The Weather
U.S. Weather Bureau Forecast
Light Snow
(Details Page 2)

THE PONTIAC PRESS

Home Edition

114th YEAR ★★★★ PONTIAC, MICHIGAN, TUESDAY, FEBRUARY 5, 1957—24 PAGES ASSOCIATED PRESS UNITED PRESS PHOTOS INTERNATIONAL NEWS SERVICE 7c

Governor Asks Aid for Mentally Sick, Aged

★ ★ ★ ★ ★ ★ ★ ★ ★ ★ ★ ★

AFL-CIO Trying 3 Unions

Any Convicted of Corrupt Acts May Be Ousted

Joint Committee Holds Peace Meeting to Halt Jurisdictional Rows

MIAMI BEACH, Fla. (AP)—AFL-CIO leaders neared a decision today on ouster proceedings against three unions accused of corruption and scheduled a showdown in a hot inter-union feud.

The 15-million-member federation's Executive Council was due to hold an ouster trial for the 73,000-member Allied Industrial Workers Union.

Similar council hearings were held on corruption charges against the 72,000-member Laundry Workers and 25,000-member Distillery Workers Unions.

The council delayed any decision until after completion of the third case.

Officers of the three unions were accused in 1955 Senate investigations of looting union welfare funds of millions of dollars.

GETTING TOGETHER

A joint committee representing former AFL and former CIO unions held a peace meeting on the question of jurisdictional rivalries last night. When it ended, AFL-CIO President George Meany came out beaming with words that the session had been "very, very constructive."

"I think we at least got the thing into a position to point toward a settlement," he said. "But I'm not making any predictions. It does look so hopeful we're going to get together on it soon."

Walter Reuther, head of the big United Auto Workers and former top man in the CIO, said "there was more light and less heat" in the meeting than in any other previous session on the contentious issue.

"I think with a little good will and common sense we'll lick this problem," he said. "I've always thought the biggest and smallest unions have had the right in the federation to live, prosper and grow."

★ ★ ★

The joint committee is trying to work out a system for submitting all jurisdictional disputes to negotiations and eventual binding arbitration, without strikes and boycotts, to provide a permanent way for solving the arguments.

Tower Crashes to Earth, Kills 4



DEATH STRUCTURE — Four workmen were flung to their deaths when this nearly-completed television tower crumpled in a network of twisted steel near Nashville, Tenn., yesterday. The base of the 1,265-foot structure (upper left) fell outward while the upper portion, on which the men were working, landed beside it (foreground). AP Wirephoto

Sen. Smith Also Alarmed

Hoover Predicts Boom-Bust Cycle

WASHINGTON (AP)—Underscoring comments of former President Herbert Hoover, Sen. Margaret Chase Smith (R-Maine) said today the nation's "fantastic" budget and "Frankenstein" debt contain the makings of economic disaster.

Mrs. Smith prepared her address for the third National Conference on Government Reorganization.

Hoover told the same group last night that the country is courting an economic "agony" like the one which afflicted his own administration.

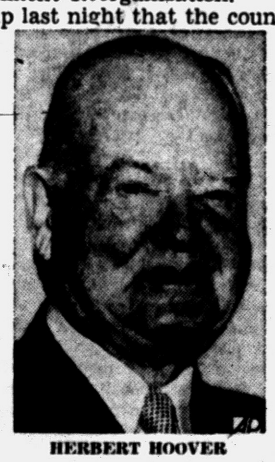

HERBERT HOOVER

He endorsed a recent declaration of Secretary of the Treasury Humphrey that the rising trend of federal spending, unless checked, will bring on a "depression that will curl your hair."

"Mine has already been curled once," said the 83-year-old Hoover in a wry reference to the 1929 boom-and-bust, "and I think I detect the signs."

Mrs. Smith said she has asked Humphrey by letter to point to places in the budget where reductions can be made. She said he suggested no specific cuts.

She recalled that Humphrey told reporters there were "a lot" of places where cuts could be made, and contended his statement carries with it "the serious obligation to specify those places instead of placing Congress in the position of guessing as to what those places are." She added:

"To me it is almost a frightening comparison that the federal government today pays more in interest on its national debt than it paid for all governmental expenditures in fiscal 1938—just 19 years ago."

The conference, sponsored by the Citizens' Committee for the Hoover Report, was organized to mobilize public opinion for adoption of the Hoover Commission recommendations by Congress and the administration.

Hoover told the 500 delegates from 30 states, at a dinner session last night, that the country is in "the midst of an inflation movement" which if not controlled will end in a "bump."

Among means he suggested to cut spending, Hoover mentioned:

Greater unification in the military establishment, and the abandonment of "obsolete methods and weapons of defense."

Better pay and promotion policies in the federal career service to cut the present annual job turnover from 500,000 to 200,000.

Elimination of hundreds of business-type enterprises carried on by the government.

Four Die in Fall of Video Tower

Structure in Nashville Collapses as Workmen Finish Up Job

NASHVILLE, Tenn. (INS) — Workers today will pick up the pieces of a nearly completed television tower a quarter of a mile high which collapsed, killing four men who were working more than half way up.

Steel guy wires, as thick as a man's arm, lashed wildly in every direction as the tower came crashing to earth yesterday narrowly missing several houses.

A truck and several trees were struck by the steel as it crumpled to the ground.

The tower was being built for television station WSM-TV in Nashville and was finished up to 1,265 of a projected 1,379 feet. The completion date was just a few days away.

The workmen were tightening bolts and adjusting tension on the guy wires at the time the tower began to buckle. The top of the tower came to rest near the base.

The dead were identified as Donald Ward Kinnan, 25, of Tucson, Ariz., Ray H. Maxwell, 27, San Mateo, Fla.; George Presler, 33, Union City, Tenn., and Robert Lee Kirshner, 30, California, Mo.

Harold O'Neal, 29, Boonville, N. Y., foreman of the crew, had just come down from the tower when it crashed. He was treated for shock. Frank Thompson, 31, Nashville, a WSM employe inside the nearby transmitter building, with O'Neal, was injured slightly.

Iraq Prince Meets Ike

WASHINGTON (INS) — Crown Prince Amir Abdul Ilah of Iraq meets with President Eisenhower today and may confer with another Washington visitor — King Saud of Saudi Arabia.

Mercury Drops to Record Low Set 39 Years Ago

The mercury took a sharp dip last night, and the resulting 16 degree reading equalled a record low set 39 years ago on this same date.

In spite of the chill and a gloomy forecast of light snow, likely mixed with rain or sleet late today, the weatherman offered some cheer as he forecast warmer temperatures, tonight's low to be only 20-28.

High Wednesday will be 30-36.

At 2 p.m. the temperature was 29.

Look for Cause of Mine Blast

Experts to Probe Site Where 37 Men Died in Disaster Yesterday

BISHOP, Va. (AP) — Mining experts planned a descent into the depths of the Bishop coal mine today in an effort to fix the cause of a gas explosion that brought death to 37 miners.

Federal and state officials were joined by top officers of the Pocahontas Fuel Co., operators of the mine, in the formal investigation.

The 37 miners were entombed early yesterday in the big mine by the explosion, described by a survivor as "like a big puff of wind."

The oddly muffled blast occurred at 1:55 a.m., less than two hours after 189 miners had gone to work on the midnight shift at the big mine straddling the Virginia-West Virginia border.

Sixteen hours later, the last burlap-shrouded body was brought to the surface by rescue teams composed in part of miners who had fought their way to safety through choking dust and fumes.

Not since Dec. 21, 1951, when 119 perished in a blast at West Frankfort, Ill., had there been a mine disaster of such magnitude.

Early today, there were only theories as to what caused the explosion, which in one terrible instant consumed the oxygen in the air at the 320-foot depth and caused slate slides that buried some of the victims.

Turn Up Clues in Sisters' Death

Test Hair, Flesh Buried Near Where 2 Grimes Girls' Bodies Were Left

CHICAGO (INS) — Cook County Coroner Walter McCarron will announce today whether hair and flesh discovered near the spot where the nude bodies of the two Grimes sisters were found belonged to either of the teenage girls.

Sheriff's deputies found the locks of hair and flesh in a corrugated box buried in the snow on the farm of Emmett Keller yesterday.

The spot is less than a mile from the culvert alongside German Church road in suburban Willow Springs where the bodies of the sisters, Barbara, 15, and Patricia, 13, were discovered Jan. 22.

The girls disappeared the night of Dec. 28 after going to a neighborhood movie on Chicago's near Southwest Side.

The hair was wrapped in newspapers dated last September and

(Continued on Page 2, Col. 7)

Prince Leaves Hospital



BRITISH STYLE SALUTE — Little Prince Mashhur holds the hand of his father, King Saud of Saudi Arabia, with his right hand and salutes with his left, British style, as he leaves Walter Reed Hospital in Washington. At left is Maj. Gen. Leonard Heaton, hospital commandant, and one of the doctors who reported that the boy is partially paralyzed because of cerebral palsy. AP Wirephoto

Children's Gifts Pour In

'Little Lame Prince' Steals Many Hearts

WASHINGTON (INS)—The real life story of the "Little Lame Prince" has won the hearts of America's children.

This is evidenced by the flood of letters, telegrams and gifts which poured into Walter Reed Army Hospital today for little Saudi Arabian Prince Mashhur Ibn Saud who came to the U.S. with his father, King Saud, for treatment for cerebral palsy.

The three-and-a-half-year-old has found himself the recipient of get well wishes and presents sent by school children from almost every sector of the country.

The gifts range from an expensive, middle eastern-type bathrobe sent by a Washingtonian, to colored crayon portraits of a New York kindergarten teacher drawn by members of the class.

Almost all of them are accompanied by a note wishing the little prince a speedy recovery from the cerebral palsy he has been afflicted with since birth and expressing friendship.

From the Long Island city section of New York City, where Mayor Robert Wagner gave the cold shoulder to Saud's party when it arrived last week, came a large envelope from the kindergarten class at Public School No. 6.

A teacher, Mrs. Mary S. Bowman explained that her five-year-old charges were so touched by the prince that they authorized her to buy a number of little presents out of the $1.00 left from their Christmas cookie fund.

These gifts included a coloring book, a box of crayons, a plastic hot rod automobile, a plastic oil truck, a jig-saw puzzle, a box of lollypops and some colored paper.

To go with this, the children dictated a note to Mrs. Bowman for the prince which read: "Dear Little Prince:

'HOPE YOU GET WELL'

"I hope you get well. Have a nice time while you are over here."

The children also accompanied their gifts with a poem which said:

"In hearts too young for enmity, there lies a way to world peace,

"Where children's friendships are world wide, war shall cease and love abide."

All those who are sending messages to the prince will receive a "thank you" card saying:

"To the American children and other friends who have sent me messages and gifts and who have prayed for my recovery, I express my gratitude. May we all enjoy the blessings of God."

A $2,000 yearly gift was donated to Walter Reed Hospital today by King Saud in gratitude for the treatment given his son. It will be used for the welfare of other small patients.

Gets Life Sentence for Assault on Child

Oakland County Circuit Judge H. Russel Holland yesterday imposed a life prison sentence on a 22-year-old Pontiac man convicted of attacking a five-year-old girl.

Jesse Eberhardt, 308 Howard McNeil St., was ordered retained to Oakland County Jail pending transfer to State Prison of Southern Michigan at Jackson.

It was the first life sentence since June 1, 1955 imposed in Oakland County Circuit Court for a crime less than murder.

Judge Holland termed Eberhardt's crime "particularly vicious."

Japan Ups Red Trade

TOKYO (AP)—Planning Board Director Koichi Uda today predicted trade between Japan and Red China would reach 70 million dollars each way in 1957—its highest mark so far.

Housing Plans Are Suggested by Governor

'Reasonable Protection' Urged for Oldsters to Fight Age Insecurity

LANSING (AP)—Gov. Williams spread before state legislators last night his plans for dealing with the problems of the aging and mentally ill, including two "pilot" housing projects tailored to needs of the aged.

In a special health and welfare message to the legislature, he also called for more money or new steps to improve the lot of the handicapped and chronically diseased.

The Democratic governor's emphasis was on preventive measures where he deemed these feasible, and on alleviation of physical suffering and emotional distress where prevention appeared out of question.

With regard to the aging and aged, he urged the lawmakers—predominantly Republican — to discharge a "sacred obligation" to provide reasonable protection from "isolation, loneliness, fear and despair."

Williams cited the growth in the number of "senior citizens" as medicine prolongs human life, and went on to say:

New and trying problems result because the average aged person "has lost his independence, because his immediate family is less likely to be able to care for him, and because he feels isolated from his old friends and ways of doing things."

IS STILL USEFUL

"He is lonely and he feels useless at a time when, very often, he knows he is capable of continued service to society," he added.

He said that although many of them are employable, 58 per cent of the men and 93 per cent of the women over 65 have no jobs to go to.

Among Williams specific proposals were:

1. Construction and operation of two pilot projects especially designed for housing older persons, with 20-units each and costing $180,000, with the purpose of providing state leadership in this field to local governments.

2. Creation of a "state council

(Continued on Page 2, Col. 5)

Lists Advisors for MSU Project

5 Committees to Aid Branch in Oakland Revealed Here

Preliminary committees were announced today for Michigan State University's Oakland County branch by Chairman Harold A. Fitzgerald. They include:

Industrial — Chairman Don E. Ahrens, John S. Bugas, Edward F. Fisher, George J. Huebner Jr., S. E. Knudsen, Howard L. MacGregor, Harry M. Pryale, Thomas R. Reid and James C. Zeder.

Business and Professional—Chairman Alfred C. Girard, Judge Clark J. Adams, Delos Hamlin, Sarah Van Hoosen Jones, Bernard A. Kalahar, Adolph F. Klein, Paul W. McKee and Mrs. George E. Wyman.

Education — Chairman Mrs. William T. Gossett, Paul K. Cousino, William J. Emerson, Fred V. Haggard, Harold E. LeFevre, Louis H. Schimmel, Ernest W. Seaholm and Dana P. Whitmer.

General Arts — Chairman Raymond T. Perring, Mrs. L. L. Colbert, Harold A. Fitzgerald, Mrs. Roger M. Kyes, Lynn S. Miller and Mrs. Alfred G. Wilson.

The Executive Committee was also named and includes James C. Zeder, Semon E. Knudsen, John S. Bugas, Harold E. LeFevre, Raymond T. Perring and Harold A. Fitzgerald.

Monday Pot-O-Gold Clue Words Listed

Because of an error in the first edition, two clue words were omitted from the Pot-O-Gold list printed in yesterday's Pontiac Press. To avoid confusion, we are reprinting the entire list.

Alger, butler, chain, china, dock, fast, find, gun, husk, jinx, jive, keel, key, lap, lapse, law, leek, live, mind, minx, pun, quoter, regal, rock, rusk, sever, serve, sky, sleep, soft, sutler, torque.

'It's Not Easy — It's Simply Possible'

Group Action Can Cure Many Nervous Disorders

(This is the second of two articles on Recovery, Inc., and its work in Pontiac in helping persons who have nervous and emotional difficulties to regain a normal life.)

By WILMA GREENWAY

A visit to a Recovery Inc. meeting, where members turn to group therapy and will-training to rid themselves of nervous tension or emotional instability, was an enlightening experience for this Pontiac Press reporter.

One of its Pontiac leaders, a pretty 28-year-old housewife whom I shall call Verla (not her real name), told a graphic story of how a Recovery Inc. group helped her find mental stability after a 10-year illness in which fear and terror ruled her life.

"What is the Recovery movement?" she said, in answer to my question.

"For me, it was a hand beckoning in the darkness—a rope to one drowning.

"That's how it seemed to meet people who 'understood.'

"Doctors had treated me for 10 years. Yet my first Recovery meeting gave me what no doctor had been able to give—courage and hope. I saw people who had been like myself—experienced the same frightening symptoms and panic—and then had conquered their nerves.

★ ★ ★

"I didn't have to tell them my symptoms—they told me. They had been whipped by the same neurotic fears as myself. They told me how to take the whip in hand and beat back the terror, and dare to live again.

"It wasn't easy—I had to force myself. One of the hardest things I ever did was to walk—alone—the hundred yards from my doorstep to the street corner, after 10 years of having shut myself in my home. I did it, with the help of Recovery.

"Getting well took more courage than anything I have ever tried, before or since. But I did it—thanks to the encouragement of others who had taken that same hard road.

"Now I drive a car, go anywhere, am a PTA officer, a youth leader, active in my church. I have friends; my family is happy—and because of that long, agonizing sickness of my nerves, I have learned compassion for others.

"But don't let anybody kid you that it's easy—it's never that. It is simply possible."

★ ★ ★

Other relaxed, well-adjusted men and women told how they had been the victims of "nerves," outlining their progress for the sake of newcomers whose nervous ailments made even attending a meeting an almost unbearable ordeal.

A former Marine said he was preparing to return to college to study under the GI Bill. He had come to the group two years before, his nerves "shot" by battle fatigue and the shock of seeing his brother killed in Korea. At first he couldn't sit through a meeting, was too nervous to speak coherently. Now he was ready to face life again.

★ ★ ★

There was a woman secretary who had never been ill, but found the Recovery techniques helped her to be happier, more relaxed, and to get along better with people.

A group leader recalled the days when, exhausted by such nervous complaints as heart pains, fainting spells, dizziness and weakness, he gave up his job and then became so frightened at his symptoms that he insisted his wife stay

(Continued on Page 2, Col. 6)

Information About Plan

Information about Recovery Inc. may be obtained by attending any of its free group meetings, or by writing its state leader, Mrs. Treasure Rice, Brighton, Mich.

Pontiac groups meet as follows: Mondays, 7:30-10 p. m., First Christian Church, 858 W. Huron St.; and Thursdays, 7-9:30 p. m., Bethany Baptist Church, Huron and Mark Sts. Meetings also are held Tuesdays, 8-10:30 p. m., at Christ Church Cranbrook; and Thursdays, 8-10:30 p. m., in Birmingham Community House.

Although churches often lend their facilities for meetings, Recovery Inc. is not affiliated with any church or political group.

In Today's Press

The FBI Story	8
County News	13
Editorials	6
Sports	14, 15
Theaters	17
TV & Radio Programs	23
Wilson, Earl	17
Women's Pages	9 thru 11

MSU to Help Out Camp Oakland

Courses Offered to Grad Teachers

Program Seen as Aid in Supervising Juveniles This Summer

Michigan State University will cooperate with the Juvenile Division of the Oakland County Probate Court in its operation of Camp Oakland this summer, Probate Judge Arthur E. Moore announced today.

The University's College of Education is offering four graduate courses for teachers during the eight-week camp session (June 20-Aug. 17) during which the students will double as counselors.

"This co-sponsorship arrangement between Michigan State and the Juvenile Division will provide for greater camp supervision and guidance," James W. Hunt, division director, said.

Interested area teachers will be able to earn a maximum of nine hours credit and also receive free tuition, room and board, plus a small payment.

William J. Matus, director of the camp, urged interested persons to apply now. There will be openings for 20 teachers and counselors. Applications should be sent to Matus at Camp Oakland, 930 E. Drahner Rd., Oxford.

"Michigan State has had a similar arrangement with the Kent County Red Feather organization in the operation of Camp Blodgett at Holland, and it has been most successful," Dr. Raymond Hatch, assistant dean of the College of Education, reported. He will supervise this off-campus project.

"The College of Education is glad for such opportunities to combine lectures with actual experience and to also provide a needed civic service," he said.

Camp Oakland, operated each year by the Probate Court, is 15 miles north of Pontiac on M24 between Lake Orion and Oxford.

News Flashes

SYRACUSE, N. Y. (AP) — Three children perished today in a fire that flared through a home that housed an 11-member family. The victims, children of Mr. and Mrs. Edward C. Wilkins, were: Deborah, 1; Jeffrey, 2; and Thomas, 5. The parents escaped with two other children, John, 4, and Timothy, 2 weeks. The four other Wilkins children had gone to school.

WASHINGTON (INS)—Republican leaders told President Eisenhower today they are hopeful that his Middle East resolution will reach the floor of the Senate for debate next week.

WASHINGTON (AP) — Secretary of State Dulles said today he has no present plans to resign or retire. He said he did not think the recent congressional attacks on him were any more bitter than normal in American politics.

WASHINGTON (AP) — A spokesman said today the State Department will pay the hospital bill for King Saud and Prince Mashhur of Saudia Arabia. The King, who has weak eyes, was examined for glasses yesterday.

COLOMBO, Ceylon (AP) — Red China's Premier Chou En-lai lost his temper at a news conference today when he was asked about American prisoners in China. "Why should we always have to listen to the words of the President of the United States?" he demanded angrily.

Ag Exports at New High

WASHINGTON (INS)—U. S. Agricultural exports in the first six months of fiscal 1957 are estimated at an all-time high value of $2,300,000,000.

The Weather

Full U.S. Weather Bureau Report

PONTIAC AND VICINITY — Increasing cloudiness becoming cloudy and a little warmer today and tonight. Light snow south portion likely mixed with rain or sleet late today or tonight. Winds southwest becoming westerly 8-18 mph today and tonight. Low tonight 20-28, high Wednesday 30-36.

Today in Pontiac

Lowest temperature preceding 8 a.m. 16.

At 8 a.m.: Wind velocity 2 m.p.h. Direction: Southwest.
Sun sets Tuesday at 5:51 p.m.
Sun rises Wednesday at 7:41 a.m.
Moon sets Tuesday at 11:48 p.m.
Moon rises Wednesday at 7:31 a.m.

Downtown Temperatures

6 a.m.	17	11 a.m.	26
7 a.m.	17	1p m	28
8 a.m.	17	1 p.m.	28
9 a.m.	18	2 p.m.	29
10 a.m.	23		

Monday in Pontiac

Highest temperature	35
Lowest temperature	20
Mean temperature	27.5

Weather: Partly cloudy.

One Year Ago in Pontiac

Highest temperature	36
Lowest temperature	20
Mean temperature	28

Weather: Snow, 2-in.

Highest and Lowest Temperatures This Date in 84 Years

61 in 1944 16 in 1918

Monday's Temperature Chart

Alpena	30	13	Marquette	28	8
Baltimore	50	37	Memphis	61	47
Bismarck	21	6	Miami	80	73
Brownsville	81	64	N. Orleans	61	54
Buffalo	35	17	Omaha	38	21
Denver	45	18	Phoenix	65	42
Duluth	20	7	St. Louis	36	32
Fort Worth	63	47	S. Francisco	57	36
Houghton	17	4	SS. Marie	24	-3
Jacksonville	84	67	Washington	62	39
Kansas City	33	22	Seattle	40	37
Los Angeles	68	49	Tampa	84	62



Pontiac Press Photo

SIGNING UP—Miss Miriam Bruder, 52 Oriole Rd., is shown as she signed up yesterday at Lincoln Junior High School for one of the 13 extension courses offered locally by the University of Michigan. Teaching the course "Education of Exceptional Children" is Paul F. Thams (right), director of special education department of the Oakland County Board of Education. At left is Ardell A. Henry, extension supervisor of the Lower Thumb area.

Commission to Act on 32-Acre Addition

Annexation Up for OK by City

The annexation of 32 acres to Pontiac's southern limits is up for final approval before the City Commission tonight.

Last Tuesday, City Attorney William A. Ewart asked for a week's postponement in order that he might examine documents from Bloomfield Townshp approving the detachment from the township.

Officials of the Emmanuel Baptist Church requested the annexation last October so that a $12 million church . school project might be built on the site and receive municipal services.

No objections were voiced at a public hearing on the annexation held last week.

OTHER ITEMS

Other items to be acted on in the weekly 29-point agenda, is a report from David R. Ewalt, Parks and Recreation director, on the money due the city for its cutting last summer of weeds on privately-owned lots.

Ewalt is expected to make a recommendation that the city adopt a new system of paying for the cutting. At present, delinquent charges are placed on special assessment rolls.

Commissioners are slated to approve an agreement for the design and installation of lights for the east-west runway and taxi strip at Pontiac Municipal Airport.

REMOVE TREES

Also expected to be approved is the removal of trees at the west approach of the runway at the local field.

Two amendments to the city's traffic ordinance 926 are scheduled for acceptance by the commission.

The first allows for the arrest of drunk drivers upon "any place open to the general public." The second will prohibit the blocking of streets by trains for more than five minutes.

A communication from the Pontiac Community Chest asking for the allotment of an area in the proposed civic Center for a community service building, will receive the commissioners' attention.

Thirteen items on the agenda are engineer estimates for two-inch blacktop paving projects to be carried out in the city this year.

A petition has been submitted requesting installation of a sanitary sewer in Corwin avenue from Kinney road to Lounsbury avenue.

Seeking Passer of Phony Checks

Gray-Haired Woman Cashed Three Vouchers Payable to 'D. Bundy'

Oakland County Prosecutor Frederick C. Ziem today issued a Jane Doe warrant for a middle aged woman suspected of cashing nearly $270 worth of phony checks here.

He warned the woman had cashed at least three of the checks each made out for $89.93, and may attempt to cash more.

One of the victims, Paul Felice, owner of Felice Quality Market, 220 S. Telegraph Rd. said the woman was between 45 and 50, with gray hair and glasses. She cashed the check Jan. 26, he said.

The check, he said, was drawn on the account of a Detroit firm, the Brush Manufacturing Co. and made out to a "D. Bundy." The woman identified herself as a neighborhood resident, Felice said, and counter-endorsed the check "G. Bundy." She said the payee was her husband.

Special Investigator Anthony Stiel was assigned to the case. Ziem asked public cooperation to determine whether the woman had cashed other bad checks.

Pontiac Deaths

Arthur Augustine

Arthur Augustine, an inspector at General Motors Truck & Coach Division, was dead on arrival early this morning at Pontiac General Hospital. He had suffered a heart attack.

Mr. Augustine was a member of Central Methodist Church, F & A.M. No. 561, patron of O.E.S. No. 228 and the King's Guard of the White Shrine. During World War I, he served in the U.S. Army.

Besides his wife, Ruth, he leaves three sons, Capt. Arthur Augustine of the U.S. Air Force stationed in Germany, Walter of Philadelphia, Pa. and Robert of Pontiac; seven grandchildren; two brothers and two sisters.

Mr. Augustine's body is at the Donelson-Johns Funeral Home.

Mrs. Noble James Brady

Mrs. Noble James (Elizabeth Alice) Brady, 61, of 96 Oliver St. died here at 7:30 p.m. Sunday.

Mrs. Brady was a member of the Oakland Park Methodist Church and the Order of the Eastern Star No. 228.

She leaves a daughter, Mrs. William F. Brown; four grandchildren and a brother, Howard Sampson, of Binghampton, N.Y.

Service will be at 1:30 p.m. Wednesday from Voorhees-Siple Chapel with her pastor, the Rev. James W. Deeg, officiating. Burial will follow in Perry Mount Park Cemetery.

Everett Loren Reese

Everett Loren Reese, 62, of 2779 Watkins Lake Rd. died at his home this morning.

A veteran of World War I, Mr. Reese was a member of the Odd Fellows Lodge of Flint and the Masonic Lodge of Grand Rapids. He worked at Fisher Body Division.

Surviving are his wife, Helen, a daughter, Mrs. Mary Wellemeyer, of Pontiac and a grandson.

Service will be at 2 p.m. Thursday from the Sparks-Griffin Chapel with the Rev. A. H. Meyer officiating.

Christmas Spirit Blazes Anew at Moran Home

LOUISVILLE, Ky. (AP) — 'Twas six weeks after Christmas, but the Yule spirit still burned at the home of Thomas Moran.

One of his five children, Patrick 10, thought he heard a mouse in his room.

"There's no mouse around," his father assured the boy and went back to the TV set.

Two minutes later, Pat yelled again:

"The Christmas tree's on fire!"

Moran looked out the window and saw it was true. He rushed out and pulled the blazing tree away from the window under Pat's bedroom.

Property Battle Flares Again

Man Claims Small Strip in 2nd Land Squabble With Waterford

C. M. "Sam" Minchoff, who once fenced off a Waterford Township street he claimed he owned, appeared in Oakland County Circuit court today in another property battle.

The township is suing for the recovery of a narrow strip of land along the south side of W. Huron street between Lynn street and Voorheis road.

The township admits the land was sold to Minchoff but claims now the sale was illegal.

Minchoff says it wasn't. He said he has built a house at 1305 W. Huron next to the property, and has paid taxes on the land in question since the sale, March 7, 1940.

NOT APPROVED

The township says the sale, for $1,800, was made solely by the township board then in office and not approved by the voters.

In a cross-complaint, Minchoff questioned why the township is trying to reclaim the land at this time. He pointed out that the westerly corner, at Voorheis, had been sold by him to the owners of a gas station now erected there, and the easterly corner, at Lynn, had been sold to the county.

These sales had been made with no dispute as to who had rights to the title, Minchoff's suit contends.

Minchoff's action, which led to the second sale, created a public stir.

* * *

He claimed his property extended over 30 feet of the 60-feet wide Lynn street. He erected a fence around his property line, forcing drivers to use the single lane outside the fence.

Eventually, the county bought the property for $3,000. Minchoff, now 80-years-old, admitted at the time he was holding out for a large sum.

$800,000 Price Tag Set Up for Needles

14—$800,000 TAG PRICE

MIAMI (INS) — Needles, the turf king of 1956 is up for sale for $800,000.

Trainer Hugh Fontaine said owners Bonnie Heath and Jack Dudley expect to sell the three-year-old champion of last year, which earned $570,655 in two years, by the end of the week.

Both Florida and Kentucky horsemen hope to purchase the colt with Florida interests being given the first crack.

Cheese now is Italy's main agricultural export to the United States.

Charge Beating of Woman, 80

Hold Factory Worker; Howell Resident Said in Serious Condition

A Pontiac factory worker, Mike McGowan, 22, of 370 South Edith St., is held in the Livingston County Jail today, charged with the beating of an 80-year-old Howell woman.

Mrs. Thressa Coyle, 8849 Farley Rd., is in serious condition in McPherson Hospital. She was found unconscious in her home, three miles east of Pinckney, early Sunday. Her condition was first listed as critical.

Livingston County Sheriff Lawrence Gehringer said he found McGowan asleep on a couch in the Coyle home shortly after the aged woman's telephoned plea for help. Gehringer said McGowan told him he had been drinking heavily Saturday night.

McGowan's only statement, said the sheriff, is "I don't remember anything."

Neighbors reported that McGowan had been living from time to time at the Coyle residence since his discharge from the army in October.

Williams Offers Plan to State Legislators

(Continued From Page One)

on aging," chiefly a planning and coordinating agency, with a housekeeping appropriation of $25,000, plus $25,000 to distribute in state grants and another $46,100 for consulting services and education activities.

3. A new 32-bed training facility at the University of Michigan Hospital to turn out persons skilled in the care of the chronically ill, and a new 200-bed unit there for treating chronically ill patients.

4. Appropriation of $206,280 for advanced planning on a geriatric and chronic illness unit at the Michigan Veterans Facility, Grand Rapids.

FREDERAL AID

5. A quarter million dollars in state funds toward construction of county chronic illness facilities under the Hill-Burton act, with federal aid.

7. A $93,000 step-up in standards of care in nursing homes and homes for the aged through increased inspections and consulting services by the state health department.

7. Repeal of the so-called "lien law" under which the state may recover from estates funds it has contributed in old age pensions during a recipient's life time.

8. Subsidization, in cooperation with the federal government, of medical services required by the aging beyond limits now fixed on an age basis in hospitalization insurance programs.

9. Extended counseling and placement services for older persons by the Michigan Employment Security Commission to open broader employment possibilities.

Under the governor's proposal, the "pioneer projects" in special housing for old folks would be undertaken by a proposed new state housing commission, financed with an appropriation of $75,000.

The commission would have a wide range of operations and services, including studies looking toward stimulation of construction of general purpose dwellings in the state.

CASH LACKING

On meeting the problems of the aged, Williams said, he would have recommended going a good deal farther but for present budget difficulties.

"As soon as it is financially possible, we must develop a program of state subsidies," he said, indicating he had in mind payments both to local public housing authorities and to private institutions struggling with the problem.

He asked $862,251 for operation of adult and child guidance clinics, most of it to start up two new ones and to increase staffs at existing clinics.

Grace Joins Prince in Official Appearance

MONTE CARLO (AP)—Grace Kelly today made her first official appearance since the birth of her daughter, Princess Caroline.

The former Hollywood movie star joined her husband, Prince Rainier II of Monaco, in receiving a delegation of Dutch bakers in the Monacan palace's "Court of Honor."

The bakers brought the royal couple a special raisin bread from their town of Uithuizen.

Placed on Probation

Willie A. Davis, 320 W. Wilson St., who pleaded guilty to the assault last June of an 11-year-old girl, yesterday was placed on probation three years by Circuit Judge Clark J. Adams and assessed $100 court costs.

Group Therapy Holds Hope for the Nervous

(Continued From Page One)

home to care for him, leaving his family without means of support.

Recovery meetings are free, and open to persons of any faith, creed or race. The movement is non-profit and non-sectarian, and has been endorsed by clergy from the Roman Catholic, Protestant and Jewish faiths, as well as by many reputable medical men.

Recovery teaches a system of "self-help through will training." Its members claim it benefits many person suffering from neurotic and psychosomatic ailments, as well as persons who have been released from mental hospitals.

It is not, however, for psychotic people—that is, persons suffering such serious mental illness that they do not have the use of their reasoning power.

"The Recovery way to mental well-being is not intended to replace the legitimate role of doctors," says its Michigan leader, Mrs. Treasure Rice of Brighton. "But for many nervous people who cannot afford unlimited medical attention, it has proved a God-send. It is simple, commonsense, inexpensive—and it works."

FOUNDED BY PSYCHIATRIST

The Recovery method was worked out in 1937 by a prominent Chicago psychiatrist, the late Abraham A. Low, who was then assistant director of the Psychiatric Institute of the University of Illinois. The techniques proved so successful with his own patients that he outlined them in a book, "Mental Health Through Will Training," and started the movement which now numbers some 200 groups spread over 22 states.

Dr. Low's book is used as a textbook by all Recovery Inc. groups. Its members adhere rigidly to the techniques of its practical, common-sense psychology.

"Temper is poison to the nervous person," Dr. Low's text teaches. Recovery members are taught to "spot" their temper and eliminate it through means of more effective methods of expression.

* * *

"A big hurdle," say Recovery members, "is to learn not to fear your symptoms. When a pain shoots through you, or your heart pounds, or you grow weak and dizzy or start to black-out, that is when Dr. Low's advice that 'symptoms are distressing but not dangerous' must be recalled. Once panic is eliminated, the person can learn to 'just be average' and overcome the symptoms.

"Of course, newcomers are urged to have a medical examination to discover if their ailments are physical, if they have not already done so."

Recovery members always have a friend—they can call each other at any time of the day or night when fear or panic grips them. Help is as close as the telephone. But complaining or dwelling on "what I went through" is considered as "sabotage" and quickly discouraged.

* * *

Another important Recovery maxim is "have the courage to make mistakes." Fear of making a mistake paralyzes action, Dr. Low teaches, so make a decision, even if it turns out to be a mistaken one.

"Even a nervous illness should end, just as does a physical one," sum up Recovery members. "If the illness persists, it is your beliefs that are making it stay. Change your mistaken attitudes, and you will be well."

And, not too surprisingly, a remarkable number of Recovery members seem to be doing just that—changing their attitudes and becoming well.

England's Scotland Yard now has more than 1,350,000 sets of fingerprints on file.

The Day in Birmingham

Commissioner Bailey Resigns From City Post

BIRMINGHAM — Manley Bailey, city commissioner, resigned his office last night, saying he was unable to do justice to that and his business, operation of the Manley Bailey Funeral Home.

His resignation to a degree is probably one of the shortest on record. He was reappointed immediately, to serve until the April 1 election, when his successor will be named.

* * *

Charles Kass appeared before city commissioners Monday night to ask approval on tentative plans for a George Miller tag day, March 23.

Miller, a Birmingham High School teacher, was critically injured shortly after the opening of school for the 1956 Fall term. He has spent considerable time in hospitals since then for treatment including major surgery.

Commissioners approved the request.

* * *

Lengthy discussion followed the presentation of Birmingham's revised water ordinance the fourth draft of which was read last night. One of the most important features of the ordinance concerns the use of non-conserving air conditioning systems.

L. R. Gare, who has been named to head the water department, said that in view of the fact that water rates will increase through our participation in the water authority, he felt the charges which Detroit has placed on these units should be passed to the users in Birmingham. Any installation since last May using over 10 gallons per minute will carry a charge, a maximum of which will be $8. Public hearing has been set for Feb. 25, although commissioners pointed out it was not necessary that one be held.

"We want to be fair about this and give all users an equal chance to learn full details and express their opinions."

* * *

The petition of Harold K. Turner for rezoning of lots in Campbells Subdivision to business B has been referred to the plan board. Mr. Turner requests as early a hearing date as is possible.

* * *

Standard Oil Co. was a successful bidder for a Dutch elm disease spray when they offered a $3594 price for 3000 gallons delivered.

* * *

Architect Linn Smith presented plans for the municipal building alterations last night. He will incorporate the several suggestions made by commissioners and the entire setup will come up for review next week.

* * *

Probe New Clues in Sisters' Slaying

(Continued From Page One)

November which were inside the box.

Deputies and Chicago crime laboratory technicians also were examining a quantity of burned debris found yesterday in a 14 by 18-foot metal garage less than a half mile from where the sisters' bodies were discovered.

* * *

They were sifting the ashes for traces of burned clothing.

The clothing of the girls has never been found.

Crudely scrawled in charcoal on a diagonal brace at the rear of the garage was a brief plea for help.

It read, "Help help B & B help."

Police experts were comparing the letters with a known sample of the sisters' writing.

Meanwhile, a professional bondsman, Morris Brown of Champaign, Ill., was preparing to put up real estate worth $40,000 to secure the release of Edward L. (Bennie) Bedwell from the Cook County Jail.

Bedwell, 21-year-old illiterate skid row dishwasher, confessed and later recanted an account of how he and a companion consorted with the girls for six days and then beat them and dumped their nude bodies in the ditch from a car.

Robinson, Two Fans Settle $40,000 Suit

MILWAUKEE (INS) — A $40,000 damage suit against former Brooklyn Dodger star Jackie Robinson and the club stemming from a bat-throwing incident has been settled out of court.

Federal Judge Robert Tehan dismissed the case because he said he had been informed by the principals that they had reached an agreement.

Attorneys for both sides refused to reveal the amount of the settlement.

Victoria, largest of the African lakes, is almost as large in area as Lake Superior in the U.S. and Canada.

Mrs. Nellie A. Lundberg

A resident of Birmingham for the past six years, Mrs. Nellie A. Lundberg of 1530 W. Lincoln Ave. died Monday at the Holmes Convalescent Home in Royal Oak after a prolonnged illness.

She was a member of the Detroit Women's District Golf Assn. and was a life member of the Red Run Golf Club.

She is survived by a sister, Mrs. J. E. Dubois of Birmingham and a brother, William Holmes of Lima, Ohio.

Services will be held at 10 a.m. Thursday from Bell Chapel of the Wm. R. Hamilton Co. with burial in Elmwood Cemetery.

Your Income Tax

This is one of a series of articles prepared by the U. S. Internal Revenue Service to help you prepare your Income Tax Return.

MEDICAL EXPENSES

Some of the items considered as medical expense are — the doctor, dental, or hospital bills that you paid during the year; the cost of drugs or medicines, or transportation necessary to get medical care; the premiums paid for hospital and medical insurance; or payment for X-ray examinations or treatments.

If you paid someone to perform both nursing and domestic duties, only that portion which is for nursing duties is to be considered under medical expense.

Here are some of the items that are not considered medical expenses — funeral expenses; purchase and upkeep of a cemetery plot; travel ordered or suggested by your doctor for rest or change; premiums on life insurance; toothpaste or cosmetics. Remember — there are limitations.

(Further information on income tax problems is available without charge at the Internal Revenue Service office, 53½ W. Huron St. Phone FE 2-0208.)



AP Wirephoto

NEW MEDICAL AID — An artificial artery, which replaces part of the vital aorta when its thickening interferes with blood flow, has been developed by Chemstrand Corp.'s Dr. James S. Tapp (right) and Dr. W. Sterling Edwards (left) of the Medical College of Alabama, Birmingham steelworker Madison T. Gay (center) is one of more than 200 persons who have undergone substitution. The artery is a Y-shaped nylon device used mostly in the pelvic region to replace a damaged aorta where it branches to carry blood to the legs.

Admits Killing Her 3 Children

Youngsters Die in Tub; Chicago Mother Held on Murder Charge

CHICAGO (AP)—A young mother who, police said, left notes admitting she drowned her three children and then tried to kill herself, was held in a hospital today on a charge of murder.

The bodies of the children, 3-year-old twin girls and a 5-year-old boy, were found by police in the suburban Park Ridge home of Richard M. Puetz, 32, and his wife Beverly, 27.

Earlier, when Puetz arrived home from work he found his wife unconscious. Her head was in the oven of the gas stove in the kitchen and the jets were turned on. Puetz said he dragged her to the rear porch, tried to revive her, and called police and firemen.

After firemen revived Mrs. Puetz with an inhalator, she only cried, "My children!" The children, John and his twin sisters Deborah Lynn and Cora Lynn, were fully clothed when found drowned in the bath tub. Puetz is manager of a women's apparel shop in suburban Evanston.

A warrant charging Mrs. Puetz with murder was issued by Police Magistrate Edward Lundberg on recommendation of an assistant state's attorney. Police Chief Willis Jones ordered a mental examination.

Puetz said his wife had a nervous breakdown recently, but that she had appeared content after returning within the last few days from a visit with relatives in Bonaparte, Iowa.

Hussein's Wife Wants a Divorce, Says Magazine

CAIRO (INS)—Queen Dina, 28, is reported planning an early divorce from her 21-year-old husband, Jordanian King Hussein.

The Cairo women's magazine "Satayat Misr" splashed this hottest bit of royal gossip to sweep the Middle East since the madcap days of former Egyptian King Farouk.

Reliable information reaching Cairo from Amman, the Jordanian capital, confirmed reports that a reconciliation is "out of the question."

Two main reasons were cited for the pretty, dark-haired Dina's reported impending divorce action: "Hussein has been seeing too many other girls;" and that Dina ran into trouble with Hussein's strong-willed mother, Queen Zein, who reportedly wanted to be the only queen in Jordan.

Hussein married princess Dina Abdel Hamid April 19, 1955, and the two have been separated for some time.

Royal Oak Youth Sentenced for Theft

A Royal Oak youth, Thomas R. Bushey, 18, will begin a 1½-4 year term in State Prison of Southern Michigan for the theft Jan. 12 of 11 wedding rings from a Royal Oak Jewelry store.

Bushey, who pleaded guilty to a charge of larceny from a building, yesterday was sentenced by Circuit Judge Clark J. Adams.

Reigns at Petoskey

PETOSKEY (AP) — Jo Ann Croff, 19, won the title as Petoskey's 29th annual winter sports queen in weekend competition. She will meet next weekend with candidates from other Northern Michigan communities in a contest to determine the Michigan winter queen. The Petoskey winted carnival concludes Feb. 10.







Bob Considine Says:

Son Scorns Pleasures of City Life

ALLENHURST, N.J. (INS)—The boy's mother, who is needed every day and many nights in the city, because of her radio and column, said to his father, "You talk to him. He wants to live here year around. He doesn't want to move back to New York." It was pretty shocking.

★ ★ ★

The father took him for a ride in the car and let him steer it along a quiet road for a time before broaching the subject.

"This was just a temporary thing, going to school out this way," the father said. "We miss you so much. We should be together."

The boy didn't want to say it, but in time he did.

"Why don't you have a job like other fathers?" he demanded, rather than asked. "They go to work in the morning when their kids go to school and they come home for dinner every night. They have Saturdays and Sundays off. You're always away somewhere, working on something."

The father had been through this before. He knew it was no use to try the old one about "but that's my job." And while he was attempting to figure out something new the boy spoke again.

KNOWS EVERYONE

"Pop," he said, "I know every kid in this town. From the time I was born I lived on Park avenue or Fifth avenue or some place like that and I never knew nobody.

"To get to a kid's house I met at school, when I went, I had to take a cab. Now I walk a couple of doors or take my bike and I don't have to ask you or his parents if it's okay. He's my friend."

★ ★ ★

The boy broke off to yell a greeting to several children whacking a snowman together. He called them by name, and they called back.

The father and son drove on in silence for a time.

"I'll tell you who they were, Pop," the boy said. And he named all of them, throwing in the names of others we passed.

"Here's how old they are," he said, after a time. And he named them by name again. Most of them seemed to be between 11 and 14.

★ ★ ★

The father, who invented quiet desperation and lived it to the hilt, said, "You haven't seen 'Around the World in 80 Days' yet, have you? You'll really like it. Seems that David Niven—you remember, he painted a picture for us when you were, well, when you were younger—takes this bet that he can't go around the world in 80 days and, well, after a lot of troubles . . . But I don't want to spoil it for you.

"Then there's ice skating at the place where you learned, the Rockefeller Plaza rink, and that good school . . ."

PHONE NUMBERS

"But I like the school I go to out here," the boy interrupted. And here's the telephone numbers of the kids I just mentioned." And as the father tooled along the pleasantly unhampered roads, the boy rattled off an impressive list of numbers.

★ ★ ★

The city-minded father searched for a chance to demolish the litany of digits beginning with Dunkirk, Prospect and other neighborhood exchanges.

And then he saw it quite clearly. An exurbanite lady, plainly bent on keeping an appointment at the Busy Beatrice Beauty Salon shot past in her car, followed by a yapping, panting dog.

"Look at that," the father thundered. "She doesn't know her dog slipped out and is chasing her. I'll make a U-turn here and maybe catch up with her and . . ."

"Pop," the boy said, "don't bother. That's Trixie. She doesn't belong to Mrs. Snacklebush, who is driving the car. Trixie belongs to Carmelita McCarthy, Dunkirk 9-3970, and chases all cars."

★ ★ ★

The boy's father and mother had a morose time back in New York that night, even though Elsa Maxwell appeared at a party as Baby Leroy.

3 Say Allergies Cause Arthritis

See Rheumatoid Illness, Other Disorders Result of Allergic Reaction

LOS ANGELES (INS) - Three experts believe that rheumatoid arthritis, kidney disorders and some anemias may be caused by allergies.

Drs. Linus Pauling and Dan Campbell of the California Institute of Technology and Frank J. Dixon Jr. of the University of Pittsburgh made their disclosures at an American Academy of Allergy meeting in Los Angeles.

The three experts told of a new theory explaining the mechanism by which the allergic reaction works on the human body. The new theory recognizes the role of the nervous system on the reaction of antibodies which are the villains causing allergys under the present theory.

Dr. Campbell suggested that the antibody reaction occurs only at nerve endings and that it releases a chemical, acetylcholine, instead of histamines which are believed to be the active chemical under the old theory.

The three experts agreed that there is some evidence that the allergic response may be responsible for rheumatoid arthritis, kidney diseases, some anemia and perhaps for some congenital malformations in children.

TODAY'S ASSIGNMENT FOR:

JUNIOR EDITORS



YOUR DOG — 2

The Chihuahua

Many purebred dogs are entered in dog shows, where they are classified as sporting dogs, hounds, working dogs, terriers, non-sporting dogs and toy dogs.

Today we have a toy dog, the chihuahua (she-waw-waw). He comes from Mexico where his ancestors have lived since before Columbus.

The chihuahua is a lively, playful little animal weighing from one to eight pounds. Usually smooth haired, his color ranges from white to black. And he is easily trained.

Here is Paco, a Mexican boy, pouring fresh water for his chihuahua. Paste this picture down and color it with crayons. The blanket around Paco's shoulders is brightly striped. The pottery is red brown with gay flowers on it. The cactus is bright green. The bamboo bed at right is yellow with a blue blanket.

Cut out the jug and cactus in the bottom end panels and fold them forward at the dotted lines. Fold the end panels forward. Now the picture will stand up.

(For contributing this idea first, Patricia McKinney, Michigan City, Ind., wins $10. Send in your ideas care of this newspaper. Violet Moore Higgins; AP Newsfeatures.)

Tomorrow: The Cocker Spaniel

Factory Representative Here WEDNESDAY—2 to 4 p. m.
REMINGTON
Electric Shaver
RECONDITIONED
—While You Wait Service—
$1.00 Pat. Extra
• OILED
• ADJUSTED
• STERILIZED
• CLEANED



NEW SERVICE—Remington factory representative will be in our store every WEDNESDAY of every week.
SIMMS BROTHERS
Electric Shavers —Main Floor



Helps You Take Off Pounds and Pounds of Excess Weight While You Eat All the Foods You Choose



FRIENDS, let me ask you a simple question:

Are you too fat because you eat too much? Like to lose fat but can't control your appetite? Are you a glutton when it comes to candy, cake, butter, gravy, potatoes? Have you spent dollar after dollar for reducing pills, yet despite everything you've tried you're still too fat?

A Capsule that Equals a Meal of Vitamins and Minerals!

A well-known scientist has perfected a new tiny capsule that combines ALL THE RECOGNIZED proven aids to reducing he found in all the advertised products offered today. It contains the concentrated proteins you've read and heard about. It combines the vitamins and minerals often lost when cutting off fattening foods containing these needed vitamins and minerals. It combines the vegetable cellulose that has no calories yet expands when it absorbs water, thereby helping to give the feeling of a full stomach. Yet these capsules contain ALL the drugless reducing aids needed to make you eat less without conscious effort. They are so packed with vitamins and minerals, protein and non-caloric filling food, they equal and exceed many a meal.

Counteracts Hunger

All-In-One Reducing Capsules are as satisfying, as rich in vitamins, minerals and fat consuming protein as many a meal. When you take ALL-IN-ONE Capsules you not only curb your appetite, but you also get the vitamins, minerals and fat consuming protein you need for health and energy.

Fat Goes Fast

You'll be surprised at the pounds you lose with the very first box. The inches that disappear the first month. See fat go so much easier you don't actually know what's happening. No starvation dieting, no drugs, no exercise with the All-In-One Reducing Plan.

And the Cost? It's absolutely nothing unless you grow slim, more youthful looking, and enjoy better health. Try All-In-One Capsules a full week on this no risk plan. A full supply, enough to help you lose pounds and inches of fat, is only $2.98. You must be satisfied with the first package or money back. *Get All-In-One Capsules today!*

$2.98 80 CAPSULES
Economy Size 160 Capsules $5.50



98 N. Saginaw
SIMMS BROTHERS —Main Floor

"Pour yourself a smile at sundown, friend

Sunny Brook whiskey, that is!"

Be good to yourself... relax at the end of a hectic day... enjoy a glass of this warm and wonderful whiskey... the finest of fine Kentucky whiskies!



Kentucky Blended

Sunny Brook Whiskey

Cheerful as its Name!

$2.48 Pt. Code No. 555
$3.94 4/5 qt. Code No. 554

THE OLD SUNNY BROOK COMPANY, LOUISVILLE, KENTUCKY, DISTRIBUTED BY NATIONAL DISTILLERS PRODUCTS CORPORATION • 86 PROOF • 65% GRAIN NEUTRAL SPIRITS

TOMORROW — 9 A. M. to 6 P. M.

WEDNESDAY ONLY
SUPER SPECIALS
2nd FLOOR SPECIALS

Fits 54" Boards — Scorchproof — Non-Skid



SILCONE
Pad & Cover Set
$1.98 Value
97¢
New silicone treated cover and Tuf-flex pad for faster, easier ironing. Fits all 54-inch metal or wood ironing boards. Only 1 per customer.

Ventilated Top for Faster, Easier Ironing

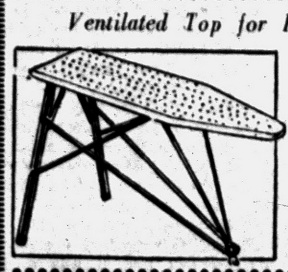

ALL METAL
Ironing Board
$5.95 Value
4.44
All metal ironing board, sturdy construction, opens and closes easily. Rubber feet prevent creeping. Folds flat for storage.



16 x 28 Inch — Reinforced
Rubber Scraper Mat
$2.95 Value
1.44
Durable rubber link mat made of rubber auto tires. Wire reinforced. Scraper style to really clean dirt, mud off shoes.



Giant Heavy Steel
File Chest
$4.95 Value
NOW— 2.47
Hold 1600 Documents
Large 12½x10x9 inches. Complete with lock and key. Indexed folders, carrying handle. All steel, first quality.



Below Wholesale Cost!
'JUICE-O-MAT' Juicer
$4.95 Value
1.87
Choice of Red or White Colors
Removes all the juice and strains out seeds and bitter rind. Gives fresh, full flavor. Compare this anywhere.

MAIN FLOOR SPECIALS



WASHABLE
Ladies' Skirts
$1.89 Values
99¢
Sizes 24 to 34
Slim and full styles, wide hem, zipper closure, choice of linen, suitings and cottons. Colors and patterns.

Famous 2-Way Stretch
Ladies' Girdles
$1.59 Value
77c
Not Panty Style
1st quality, knit to fit girdles, rayon elastic with nylon. White only in sizes M-M-L.



38x38 Inch, 2-Foot High
Folding Play Pen
$13.00 Value
8.44
Raised floor, reinforced masonite backing, easy roll casters. Natural wood.

White and Pastel Colors
Girls' Panties
39c Values
3 for 99¢
Elastic waist, band leg, nylon insert. In sizes 4 to 12.

CHIX Diaper Liners
6 DOZEN
77¢
97c Value
Medicated liners protects against diaper rash. Throw-away style.



BARGAIN BASEMENT

"BLUE-BELL" SANFORIZED BLUE-DENIM
Kids' Bib-Overalls
$1.49 Values
Sizes 1 to 6x
99c
Sanforized denim overalls with elastic back, large pockets, side snaps, non-ravel hem and bar-tacked for extra durability. No limit—all you need.

Final Clearance BEACON
FIRST QUALITY
Blankets
Values to $8
3.47
Rayon and nylon blends, satin bound fully washable in 72x84-inch size. Many attractive styles—entire line of Beacon brand.

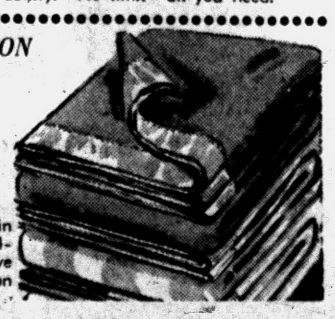

SIMMS BROTHERS
98 N. Saginaw St. —Pontiac's Bargain Store

Red Playgoers Delighted With 'Dial M for Murder'

By ROY ESSOYAN
(For Hal Boyle)

MOSCOW (AP)—"Dial M for Murder," denounced by the Soviet press as a "lowlevel bourgeois gutter play," is packing them in at Moscow's Pushkin Theater.

★ ★ ★

It is playing under the title "Telephone Call." Only a relatively small number of Soviet telephones are on the dial system.

'VULGAR STORY'

Pravda says it can't understand "what artistic and ideological considerations led the theater management to offer this vulgar bourgeois detective story to the public." But the play is sold out for weeks ahead. Ticket scalpers do a thriving sidewalk trade before each performance.

The public is lapping it up. They interrupted a recent performance a dozen times with what sounded like perfectly spontaneous applause. They wouldn't let the actors leave the stage until they had taken half a dozen curtain calls.

If one is to believe what one reads in the Russian papers, however, this was not a representative performance.

★ ★ ★

One paper said the audience stormed out of a recent performance "in protest." It said it had received many letters of complaint from spectators "who feel they have been deceived and insulted by the production."

PURPOSE OF ART

No wonder, says Pravda. "The main purpose of Soviet art is to educate the public in the principles of Marxism-Leninism and in the spirit of the struggle against bourgeois ideology."

Pravda called the play "just another page from traditional American gangster literature, alien to Soviet morals, detrimental to the cause of education and incompatible with the ideological and esthetic principles of our art."

The murder mystery opened in Moscow last fall. It was a departure from the usual Soviet theatrical diet of classics or boy-meets-tractor love stories. It even lacked a good anticapitalist plot.

★ ★ ★

From a strictly capitalist point of view, the producers did a creditable job. The acting, except in the clutches, was smooth and sophisticated. The settings were modern but not painfully so. The background music sounded like it had been provided courtesy of the "Voice of America" with the able assist of a tape-recorder.

NEW FREEDOMS

The Russian producers apparently took last February's Communist party Congress at its word when it decreed new freedoms for Soviet art. It's the first purely escapist production to be staged since then.

There was no official protest when it opened. But that was before the breath of post-Stalin liberalization set off its chain reaction in Poland, Hungary and among the youth and intellectuals of the Soviet Union.

LEGAL NOTICE

A public hearing will be held February 13, 1957, at 7:30 p.m. in the Waterford Township Hall, 4995 West Huron Street, Pontiac, Michigan, by the Waterford Township Zoning Board to consider changes in and to the WATERFORD TOWNSHIP RURAL ZONING ORDINANCE and MAP. Tentative text and maps may be examined Monday through Friday of any week between the hours of 9 a.m. and 5 p.m. at the clerk's office, 4995 West Huron Street, Pontiac, Michigan. At such public hearing any person, or their representative, may be heard relative to any matters properly coming before the Zoning Board.

ADSIT STEWART
Chairman
Feb. 5, '57

LEGAL NOTICE

A public hearing will be held February 11, 1957, at 8:30 p.m. in the Springfield Township Hall, Davisburg, Michigan, by the Springfield Township Zoning Board to consider changes in and to the SPRINGFIELD TOWNSHIP RURAL ZONING ORDINANCE and MAP. Tentative text and maps may be examined Monday through Friday of any week between the hours of 9 a.m. and 5 p.m. at the clerk's office, 782 Broadway Street, Davisburg, Michigan.

K. L. VAN ATTA
Chairman
Feb. 5, '57

BLOOMFIELD TOWNSHIP
PRIMARY ELECTION

To the qualified electors:

Notice is hereby given that a Township Primary Election will be held in the Township of Bloomfield, County of Oakland, State of Michigan, within said Township on Monday, February 18, 1957 for the purpose of placing in nomination by all political parties participating therein, candidates for the following offices, viz:

Supervisor, Township Clerk, Township Treasurer, 2 Trustees, Justice of the Peace (full terms), Highway Commissioner, 4 Constables (not to exceed four) and Member of the Board of Review.

Notice relative to Opening and Closing of the Polls: (Election Law, Act 116, P.A. 1954) On the day of any election the polls shall be opened at 7 o'clock in the forenoon, and shall be continuously open until 8 o'clock in the afternoon and no longer. Every qualified elector present and in line at the polls at the hour prescribed for the closing thereof shall be allowed to vote.

The Polls of said election will be open at 7 o'clock a.m. and will remain open until 8 o'clock p.m. of said day of election.

Registered voters will vote at the following polling places hereinafter designated:

Precinct No. 1: Bloomfield Township Hall, 4200 Telegraph Rd.

Precinct No. 2: Bloomfield Village Fire Hall on Bradway Blvd., just east of Lahser Rd.

Precinct No. 3: Wing Lake School on Maple and Wing Lake Rds.

Precinct No. 4: Lutheran Church (formerly Tuscarora School) located at the southeast corner of Square Lake Road and Franklin Road.

ROBERT H. DUDLEY
Township Clerk
Feb. 5, '57

TOWNSHIP PRIMARY ELECTION

TO THE QUALIFIED ELECTORS:

Notice is hereby given, that a Township Primary Election will be held in the Township of Waterford, County of Oakland, State of Michigan, at:

Precinct No. 1: Jayne Adams School, 3810 Clintonville Road.

Precinct No. 2: Fire Hall No. 2, 4586 West Walton Blvd.

Precinct No. 3: Waterford Village School, Steffens Street, Waterford.

Precinct No. 4: Williams Lake School, 3525 Airport Road.

Precinct No. 5: Waterford Township Hall, 4995 W. Huron Street.

Precinct No. 6: Hudson Covert School, 1150 Scott Lake Road.

Precinct No. 7: Donelson School, 1200 W. Huron Street.

Precinct No. 8: Stringham School, 4350 Elizabeth Lake Rd.

Precinct No. 9: Oakland Coin Company, 5236 Cooley Lake Road.

Precinct No. 10: Lambert School, Cass-Elizabeth Lake Road.

Precinct No. 11: Knights of Pythias Hall, 962 Voorheis Road.

Precinct No. 12: Community Activities Bldg., Williams Lake Rd.

Within Said Township on Monday, February 18, 1957 for the purpose of placing in nomination by all Political Parties participating therein, Candidates for the following offices, viz:

Supervisor, Township Clerk, Township Treasurer, two (2) Trustees, Justice of the Peace (full term), Justice of the Peace (to fill vacancy), Highway Commissioner, four (4) Constables (not to exceed four), Member of the Board of Review.

Notice Relative to Opening and Closing of the Polls, Election Law, Act 116, P.A. 1954.

Section 720. On the day of any election the polls shall be opened at 7:00 o'clock in the forenoon, and shall be continuously open until 8:00 o'clock in the afternoon and no longer. Every qualified elector present and in line at the polls at the hour prescribed for the closing thereof shall be allowed to vote.

The Polls of said election will be open at 7:00 o'clock A.M. and will remain open until 8:00 o'clock P.M. of said day of election.

LOUIS G. BARRY,
Waterford Township Clerk
Jan. 31, Feb. 5, '57

NOTICE OF PUBLIC SALE

Notice is hereby given that on the 6th day of February, at 1:00 p.m., the undersigned will sell two 1955 police cars at the Clerk's office, Waterford Township Hall.

LOUIS BARRY,
Waterford Township Clerk
Feb. 5, '57

STATE OF MICHIGAN
IN THE CIRCUIT COURT FOR THE COUNTY OF OAKLAND
IN CHANCERY

CITY OF MADISON HEIGHTS, a Municipal Corporation, Plaintiff, No. C-28823 vs. TOWNSHIP OF ROYAL OAK, a Township Corporation, and INEZ T. CHAPIN, Individually and as representative of a class Defendants.

ORDER FOR PUBLICATION

At a session of said Court held in the Court House in the City of Pontiac, Michigan, on the 30th day of January, 1957. PRESENT: CLARK J. ADAMS, Circuit Judge.

The plaintiff having filed its Bill of Complaint in the above entitled cause praying for the separation of the Water Supply and Sewage Disposal System lying within the limits of plaintiff city and defendant township, and for the award to plaintiff of that portion lying within its limits, subject to the assumption by said plaintiff of the obligations created against the Township of Royal Oak by the issuance of bonds for the improvement, enlargement, and extension of the township's Water Supply System and/or Sewage Disposal System, to-wit:

$470,000 Sewage Disposal System Revenue Bonds, dated September 1, 1950;
$450,000 Water Supply and Sewage Disposal System Revenue Bonds, dated January 1, 1951;
$250,000 Water Supply and Sewage Disposal System Revenue Bonds, Series 2, dated January 1, 1954;

and to award to the defendant township that part of said system lying within its present limits, the said City of Madison Heights having been incorporated from territory formerly within the Township of Royal Oak, subsequent to the issuance of the bonds above mentioned; and it appearing from said Bill of Complaint that the defendant, Inez T. Chapin, is a holder of some of said bonds and has been made a party to said action, individually and as representative of the other holders of said bonds;

THEREFORE, pursuant to Rule 16 of the Michigan Court Rules, it is ordered that notice of said suit be given to the owners of said bonds who have not been made parties to said action, by publication of a copy of this order once each week for three weeks in each The Pontiac Press (a newspaper of general circulation in the County of Oakland, Michigan) and in The Bond Buyer (a financial publication circulated in various states of the United States of America).

CLARK J. ADAMS
Circuit Judge
A true copy: LYNN D. ALLEN
County Clerk
EDWINA M. MORRIS
Deputy
Feb. 5, 12, 19, '57

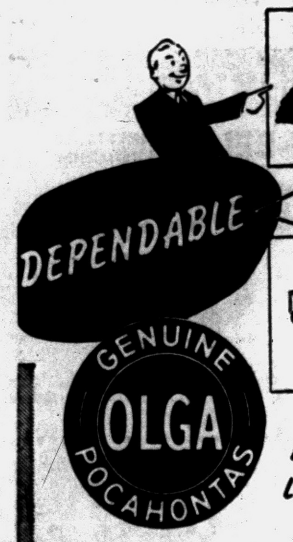

We are proud to sell this coal—long recognized for its fine quality.

And we pledge you equally good service—in deliveries and other respects—so that you may experience the utmost satisfaction.

Sibley Coal and Supply Co.
140 N. Cass Ave. FE 5-8163

A&P YOUR GUARANTEE OF QUALITY

You Can Put Your Trust in "Super-Right" Meats



"SUPER-RIGHT" Shank Portion
Smoked HAMS LB. 49c

Whole Hams 12 TO 16 LB. SIZES LB. 59c
Butt Portion LB. 59c

"SUPER-RIGHT" FANCY QUALITY
Sliced Bacon . . . . . LB. PKG. 59c

"SUPER-RIGHT" SHORT SHANK
Smoked Picnics . . . . . LB. 39c

"SUPER-RIGHT" SKINLESS
Frankfurters . . . . . LB. 47c

"SUPER-RIGHT" LEAN BRISKETS
Corned Beef . . . . . LB. 59c

"SUPER-RIGHT" COUNTRY STYLE
Thick-Sliced Bacon 2 LB. PKG. 95c

"SUPER-RIGHT", LEAN, BONELESS
Cottage Butts LB. 69c

"SUPER-RIGHT", SLICED
Large Bologna LB. PKG. 49c

"SUPER-RIGHT" END PORTION
Canadian Style Bacon LB. 89c

"SUPER-RIGHT" FINE FLAVOR
Polish Sausage LB. 49c

Liver Sausage	FRESH OR SMOKED	LB.	39c
Beer Salami	SLICED	8-OZ. PKG.	37c
Sandwich Spread		12-OZ. PKG.	23c
Sliced Luncheon Meat	4 VARIETIES IN PACKAGE	LB. PKG.	69c
Cooked Salami	SLICED	8-OZ. PKG.	37c
New England Loaf	SLICED	8-OZ. PKG.	49c
Old Fashion Loaf	SLICED	8-OZ. PKG.	37c
Spiced Ham	SLICED	8-OZ. PKG.	47c
Honey Loaf	SLICED	8-OZ. PKG.	49c
Pickle-Pimento Loaf	SLICED	8-OZ. PKG.	35c

All prices in this ad effective thru Saturday, Feb. 9th

Come See . . . You'll Save at A&P

AMERICA'S FOREMOST FOOD RETAILER . . . SINCE 1859
A&P Super Markets
THE GREAT ATLANTIC & PACIFIC TEA COMPANY

Continue Strike in Riven Haiti

Political Leaders Split in Selecting New Chief to Head Government

PORT AU PRINCE, Haiti (AP) — Haiti's political leaders were split today over the next step in solving the government crisis resulting from the resignation of Provisional President Joseph Nemours Pierre-Louis.

The general strike that forced Pierre-Louis out was continuing, but no disorders were reported. The army appeared to be maintaining order.

★ ★ ★

Senate President Charles Fombrun called a special Senate session today to discuss selection of a new acting chief executive.

Fombrun appeared to agree with Sen. Louis Dejoie, a leading contender in the presidential elections promised this spring, that the constitution provides for naming the senior Supreme Court justice to the interim post.

★ ★ ★

Six of the seven presidential candidates — all except Dejoie — met yesterday and last night with army leaders. It was reported they decided to set up an interim revolutionary government, but persons attending the sessions reported no final decisions had been taken and said no more meetings were scheduled.

The army's position was reported neutral.

★ ★ ★

Pierre-Louis resigned Sunday night after Dejoie and another presidential candidate, Dr. Francois Duvallier, made broadcast calls for another general strike. Dejoie charged Piere-Louis was too slow in investigating alleged corruption in the regime of ousted Paul Maglorie.

Detroit Woman Jailed for Writing Bad Checks

A Detroit woman who pleaded guilty to uttering and publishing a phony $40 check Nov. 30 in Southfield Township yesterday was sentenced to 1-14 years in the Detroit House of Correction.

Mrs. Merlene Parks, 38, of 1563 Wellington Dr. was sentenced by Circuit Judge Clark J. Adams.

City Traffic Club Plans Annual Dinner-Dance

The Pontiac Traffic Club will stage its 11th Annual Dinner-Dance Feb. 9 at the Elks Temple, according to President Leon Bigger.

Music will be furnished by Eddie Schick and his orchestra. Emil Still has been named chairman of arrangements.

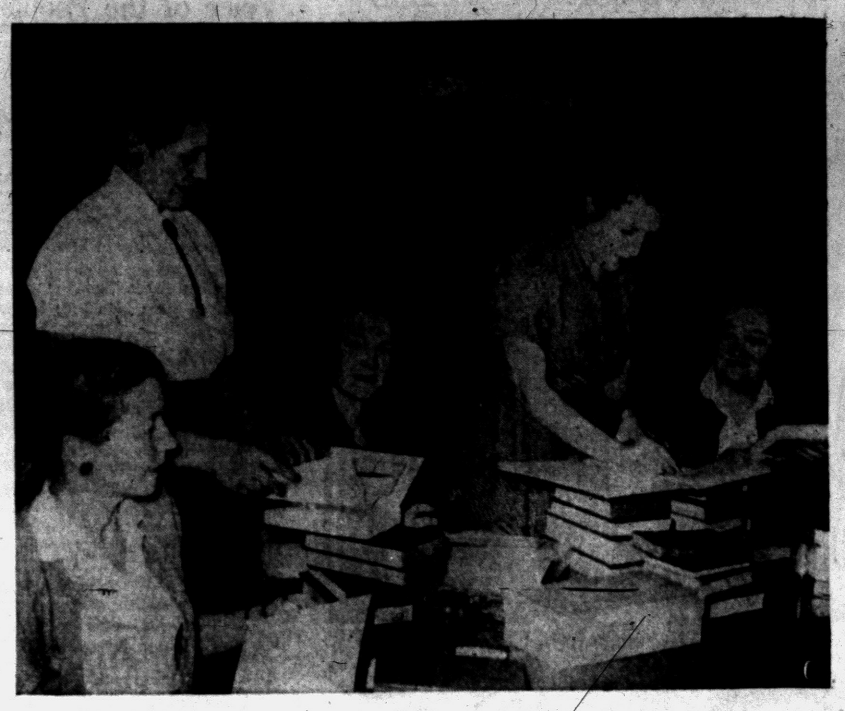

Pontiac Press Photo

BOOK REPAIR PARTY — These members of the Waterford Township Book Review Club keep the 5,000 volumes in the CAI building in good repair for township readers. Shown in a work session are Mrs. R. J. Flick, Mrs. Alton Banfield, Mrs. A. L. Adams, volunteer librarian Mrs. Kenneth Valentine, and Mrs. A. C. Arnold.

Antarctic Is a Man's World

Woman Visits Pole; Cites Isolation With One Group

WASHINGTON (AP) — Edith Ronne, who has been there, says she'll be the first to admit the Antarctic "is a man's world."

She and one other woman hold the distinction of being the only members of their sex to set foot in the Antarctic.

"I wouldn't have missed it for a million dollars and I wouldn't go back for two million," she said at her suburban home.

★ ★ ★

Her husband, Navy Capt. Finn Ronne, has just returned to the sector of the South Polar region he named Edith Ronne Land in honor of his wife, on an Antarctic research expedition in 1946-48. No women went on the current expedition, which is part of the International Geophysical Year exploration.

Mrs. Ronne, 37, and a native of Baltimore, Md., accompanied her husband on that earlier expedition, as researcher and historian over a period of 15 months.

"The most difficult part" of arctic exploration," she said, is "being in isolation with the same group over a long period of time." She didn't want to go into specific details of what that can be like, but noted, "even the way a man puts on his socks in the morning begins to irritate you."

Capt. Ronne, a 57-year-old veteran explorer, now is scientific director of the Weddell Sea station of the U.S. team exploring the Antarctic.

Ronne was recalled to active duty in the Navy for the IGY trip, his fourth to the Antarctic.

Mrs. Ronne, mother of a 6-year-old daughter, said she had no qualms at all about sitting this expedition out.

Asks GOP Platform Be Considered First

LANSING (AP) — A Republican legislator suggested today that the party's state platform be adopted as the first order of business at Saturday's state convention, rather than held off to the last.

Rep. George W. Sallade (R-Ann Arbor) wrote John Feikens, state chairman, that too many delegates leave the hall before the platform is considered under the existing procedure.

Sallade noted that at national political conventions the platform is adopted first, then candidates chosen to run on it.

"I feel confident that this move will go a long way toward increasing interest in our party and what it stands for," he said.

A married woman I know is shocked at how changeable we men are. "One week I love my husband—the next I can't stand him," she heatedly explains . . . Khrushchev says Russians invented freedom. Yeah, and a Scotsman invented tipping.—Earl Wilson



Waite's is tops

Baby Day

WEDNESDAY ONLY!



SAVE 7.96!

the amazing new Columbia TUK-A-WAY* STROLLER



FOLDS TO A FLAT 3"
CARRIES LIKE A BRIEFCASE

Nationally Advertised at 16.95

8.99

Put your baby in the newest, most compact folding stroller in the world! It disappears into the smallest corner. Carries like a briefcase and opens and closes in seconds. Has two wheel brake for complete protection. Handsome and durable too, with vat-dyed weather resistant washable duck and smooth baked-on "automobile" finish. Come in tomorrow for the world's handiest baby stroller!

No Other Stroller Can Offer So Many Advantages!

SAVE 1.99!

Sturdy Hardwood

PLAY YARD

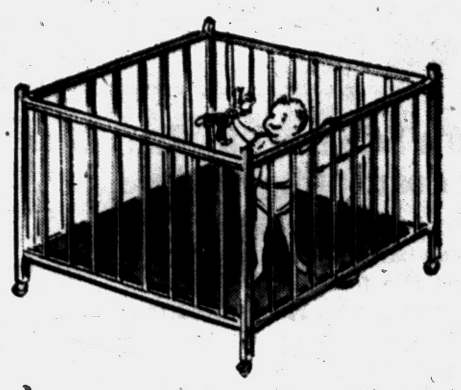

Reg. 12.98 10.99

Put your baby in the sturdiest, nicest play yard on the market. Folds easily for storing and has a lightweight masonite floor. The built-in plastic teething rail feature is the latest thing in play yards. Complete with colorful play beads, strong center supports and castors. Attractive birch finish, in regulation size. Don't miss this buy!

STURDY WOOD NURSERY CHAIRS
Reg. 4.98 3.99
Complete with overhead fray, play beads and chamber. Dainty decal trim. Birch color.

WARM COTTON CRIB BLANKETS
Reg. 2.98 1.99
Solid or nursery prints, 6" satin binding. Pastels and white. Large 36" by 52" size.

SOFT, FLUFFY RECEIVING BLANKETS
Reg. 59c 2 For 99c
In pink, blue, maize, mint or white with contrasting stripe borders. 26" by 34".

NATIONAL BRAND GAUZE DIAPERS
Reg. 3.75 dz. 2.99
Full regulation size. Slight irregulars. Save tomorrow!

STURDY KNIT PULL-ON SHIRTS
Reg. 59c 38¢
Short sleeves, in white. 6 month to 3 year sizes.

INFANTS' GOWNS and KIMONAS
Reg. 79c 38¢
Soft flannelette knit plisse. Washable cotton, in pastels, prints and solids.

STURDY CONTOUR CRIB SHEETS
Reg. 1.19 88¢
National brand, Sanforized cotton, white. Baby cannot pull them off!

PLASTIC COVERED PLAY YARD PADS
2.98
Dainty nursery prints, Pastel colors. Regulation size.

CHARGE ALL YOUR INFANT'S NEEDS at Waite's . . . SECOND FLOOR!

Usually Sell for as Much as 40.00!

STETSON Hand-Painted DINNERWARE



77 PIECE SERVICE for 12
19.99
"Fantasy Flair"

- Black Spray Edge on Sparkling White
- Grey and Turquoise Leaf Motif

It's no ordinary dinnerware, but oven-proof dinnerware made by Stetson, with every single pattern hand painted under the glaze so they're on to stay! Up to the minute in design, in color, in the new coupe shapes. 77-piece service for 12 includes 12 each of dinner plates, salads, soups, fruits, cups and saucers; 1 each of platter, vegetable dish, sugar and creamer. Get your set today!

Charge Your Set at Waite's . . . Fifth Floor

MULTI-WIDTH DRAW DRAPERIES in Beautiful Sheer Honey Chrome

. . . Choice of Apron or Full Lengths

Single Width by 63" Long 4.99 Pair



Double Width by 63" Long .... 9.99 pr.
Triple Width by 63" Long .... 16.99 pr.
Single Width by 90" Long .... 5.99 pr.
Double Width by 90" Long .... 12.99 pr
Triple Width by 90" Long .... 19.99 pr.

Complete Stock of Traverse Rods and Drapery Hardware!

Window magic awaits you when you hang these opulent draperies . . . beautifully pinch-pleated to hang in graceful folds. In a wide array of colors to complement your decorating scheme. Beautiful Honey Chrome with golden threads in white, pink, gold turquoise, sea foam or champagne. See them today!

Charge Yours at Waite's . . . Fourth Floor

SO MUCH THAT'S NEW...

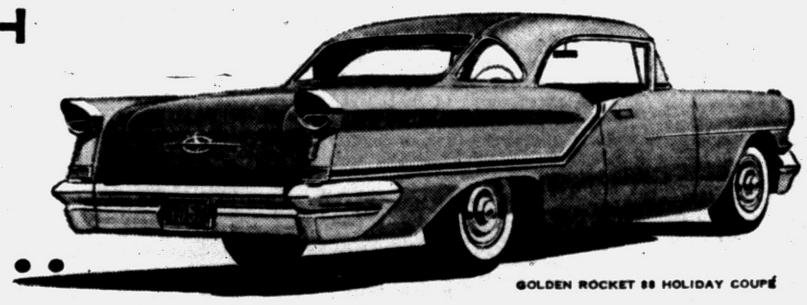

GOLDEN ROCKET 88 HOLIDAY COUPE

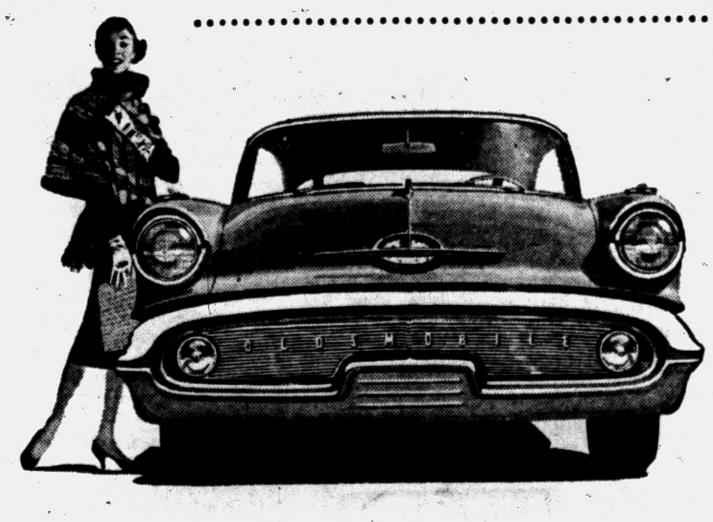

SO MUCH THAT'S OLDS!

So much that puts the Accent on you!

There's so much value, too! It's Oldsmobile's Golden Rocket 88—the lowest-priced Rocket Engine car! It's distinctively different in every line . . . every feature! MODERN ACCENT STYLING sets you apart . . . wherever you go. Longer, lower lines—highlighted by the flashing chrome and color of Oldsmobile's smart Accent Stripe—unmistakably *put the accent on you!*

And the accent is on powerful new performance with Oldsmobile's ROCKET T-400 ENGINE*! At your complete command are a tremendous torque output of 400 lb.-ft. . . . a 9.5-to-1 compression ratio . . . plus a 371-cu.-in. displacement . . . all masterfully engineered to give you *economy when you want it, power when you need it!*

For the ride that cradles you sweet and low, it's the exclusive, new Oldsmobile WIDE-STANCE CHASSIS . . . flatter cornering and safer control! Now you've seen the reasons . . . come and see the car! Take a demonstration drive! You'll agree . . . Oldsmobile's Golden Rocket 88 is the value-car of the year! It's the car for *you!*

*277 h.p. Rocket T-400 Engine standard on all models; special Rocket Engine, with up to 312 h.p., optional at extra cost.

OLDSMOBILE

YOU'LL LIKE DOING BUSINESS THE QUALITY WAY AT YOUR OLDSMOBILE QUALITY DEALER'S!

JEROME MOTOR SALES CO.

280 S. Saginaw St., Pontiac, Michigan Phone FE 4-3566

BE OLDSMOBILE'S GUEST FOR "THE TV EMMY NOMINATIONS ALL-STAR SHOW" • NBC-TV • SAT. EVE., FEB. 16!

THE PONTIAC PRESS

Pontiac 12, Michigan
Trade Mark Daily Except Sunday
Published from The Pontiac Press Building
Harold A. Fitzgerald
President and Publisher

Horace P. Brodie, Executive Vice President and Advertising Director
Howard H. Fitzgerald II, Vice President and Business Manager
Russell Bassett, Treasurer and General Advertising Manager
Earl M. Treadwell, Circulation Manager
John W. Fitzgerald, Secretary and Editor
John A. Riley, Promotion Manager
W. Charles Perkins, Retail Advertising Mgr.
Robert B. Tarr, Managing Editor
George C. Inman, Classified Manager

Entered at Post Office, Pontiac, as second class matter

MEMBER OF THE ASSOCIATED PRESS

The Associated Press is entitled exclusively to the use for republication of all local news printed in this newspaper as well as all AP news dispatches.

The Pontiac Press is delivered by carrier for 40 cents a week; where carrier service is not available by mail in Oakland, Genesee, Livingston, Macomb, Lapeer and Washtenaw Counties it is $12.00 a year; elsewhere in Michigan and all other places in the United States $20.00 a year. All mail subscriptions payable in advance. Phone Pontiac FE 2-8181.

MEMBER OF AUDIT BUREAU OF CIRCULATIONS

TUESDAY, FEBRUARY 5, 1957

Louis Schimmel to Run for Board of Agriculture

Friends have persuaded Mr. Louis H. Schimmel of this city to become a candidate for the State Board of Agriculture. This is the board that administers Michigan State University.

We feel that Mr. Schimmel's willingness to run for nomination in the spring election is a happy circumstance for Michigan State University and for the people of Michigan. During the past two decades, MSU has developed rapidly and increased so tremendously in size that today it ranks as one of the most important and consequential educational institutions in America. Nor is the end of these trends even in sight.



SCHIMMEL

★ ★ ★

The East Lansing institution will steadily attract an ever increasing student body in the foreseeable future because of its character, importance and high educational standards.

Thus, Michigan State University needs an especially alert, assertive and capable administrative board.

There are big problems ahead. They call for vision and experience.

★ ★ ★

Mr. Louis H. Schimmel stands to contribute precisely what MSU requires. He has the broad vision and wide business experience. As a well known Michigan figure in investment banking, the local man can make important contributions to the Michigan State board. He is a national authority in municipal finance and this experience will be tremendously helpful in East Lansing.

★ ★ ★

Mr. Schimmel has long been identified with educational problems including a rigorous training on the Pontiac School Board. In fact, he serves as president right now. Mr. Schimmel and his associates have made a major contribution to Pontiac's envious and happy position in the question of school financing. Our school district has advanced steadily and has never lagged behind. At no time have we faced a staggering tax load to "catch up." We have been abreast and often have anticipated the future.

★ ★ ★

This type of experience and thinking would be a valuable help and asset to MSU's educational problems in the important and formative years directly ahead.

For Red Sympathizers—One-Way Trip to Russia

Russia's population is approximately a fifth greater than that of the United States.

Their labor force is 50 per cent greater.

The output is one-third as much.

★ ★ ★

Agriculture over there employs seven times as many people as we do in the United States. Industry employs ten per cent more.

Russian consumption of goods by the people is about one-quarter of ours. That's all there is to consume. There isn't any more. Their farm output is one-half ours. And so it goes.

★ ★ ★

How—we ask again,—how—can ANYONE in this country prefer to substitute the Russian system for ours?

Really, the best thing for those that favor Communism is a swift, one-way ticket to Russia with no return. The best future we can conjure for those who seek to destroy our form of government is a lifetime in the area that possesses the kind they advocate.

Everyone would be satisfied.

A member of the Antarctic expedition says the biggest problem down there is just staying alive. It's becoming an increasingly serious problem up here, too — what with food continuing to go higher and cars to go faster.

Those who are advocating that all holidays be scheduled to fall on Mondays must be sadists who like to read about violent deaths. A much better plan would be to have each holiday fall on Wednesday.

"Are You Made for Fishing?" — Heading of questionnaire in sportsman's magazine. Quite a few persons must have been made for fishing—as they're no good at anything else.

The Man About Town

Not Many Endure

Auto Plants Had a Large Number on Casualty List

Cosmetics: What history tells us women used in the middle ages—they still do.

Pontiac's Auto Show prompted
LeRoy F. Kellogg
to give us an automobile reference book issued in 1926. It lists the cars being manufactured 31 years ago, over 95 per cent of which no longer are made.

In this connection, it is interesting to recollect that, of a total of over one thousand different makes of cars whose manufacture and sale have been attempted, less than a score now remain in production.

While billions of dollars have been paid in dividends in the industry, the amount that has been lost would stack up several fortunes. Michigan is the location of the manufacture of all the cars that have endured, with a very minor exception. However, it is the graveyard of more hopefuls than most any other state.

The presidents of the eleven Federal Home Loan bank districts just held a meeting with the Home Loan Bank Board in Washington. My old friend,
Fred T. Greene,
served as chairman of the conference. It was the same Fred Greene that spoke to several hundred Pontiac area real estate men at their annual banquet here about 10 days ago.

The Michigan - Indiana district has been very fortunate in having Greene as its president over the past years.

Many of those well acquainted with Greene pronounce him the top president of the eleven Home Loan Bank Boards in the country. Michigan and Indiana directors have held this opinion for years.

Figures just issued by
D. V. Cote and N. D. Travis,
State Director and State Chairman, show that we topped all of the most populous of Michigan's 83 counties in our purchase of U. S. Savings Bonds in 1956. Oakland County people bought 98.9 of their quota. Wayne County bought 94.3 per cent; Genesee, 95.9; Kent, 86.1 and Ingham, 95.5. The percentage for the entire state was 94.5.

Even to us old timers at the Pontiac Auto Show, the glamour cars in the 1957 models had a great appeal. But there's a sort of old time real love for that 1903 Ford which
Bob Beattie
has been driving for 54 years. After winning all kinds of cross country runs, it still is going strong, holds its age and appearance like a movie star, and looks down its nose in a snooty way at the newcomers.

"Speaking of anniversaries," writes
Stanley Vaught
of Birmingham, "it was exactly 40 years ago that we entered World War I, and exactly 20 years ago that the first sit down strike was at Flint."

Verbal Orchids to—

Mrs. Mary Welch
of 124 Elm St.; eighty-fourth birthday.

Mr. and Mrs. Alexander Vance
of Lapeer; golden wedding.

Mrs. Ira Beedle
of North Branch, formerly of Pontiac; eighty-second birthday.



"All Right, Chaps, Let's Get On With the Job"

David Lawrence Says:

Ike's Influence Will Remain Strong

WASHINGTON — Lately there has been some discussion as to whether any president, now ineligible for a third term, will lose much of his influence in a second term.

This is a curious subject to be attracting attention, for it indicates quite clearly that there is in some quarters very little reading nowadays of American history—especially as it concerns what used to happen at the White House before FDR ignored the two-term tradition and permitted himself to be a candidate for four terms.

This correspondent happened to be looking up a quotation a few days ago in a book of lectures delivered by Woodrow Wilson in 1907. It was published about five years before the then president of Princeton University became President of the United States. The chapter on the presidency of the United States might have been written yesterday. It shows that some so-called "novelties" of today are not novelties at all.

Lately, for instance, much has been written about Dwight Eisenhower not being a politically trained individual and as being "stronger than his party"—as if this were something unusual. Mr. Wilson, a scholar who had written extensively on the American constitutional system before he entered public life, put it this way in 1907 as he sized up the trend revealed by political developments of the past:

TRUSTWORTHY MAN

"What the country will demand of the candidate will be, not that he be an astute politician, skilled and practiced in affairs, but that he be a man such as it can trust, in character, in intention, in knowledge of its needs, in perception of the best means by which those needs may be met, in capacity to prevail by reason of his own weight and integrity.

"Sometimes the country believes in a party, but more often it believes in a man; and conventions have often shown the instinct to perceive which it is that the country needs in a particular presidential year, a mere representative partisan, a military hero, or someone who will genuinely speak for the country itself, whatever be his training and antecedents . . .

"It is with the instinctive feeling that it is upon occasion such a man that the country wants that nominating conventions will often nominate men who are not their acknowledged leaders, but only such men as the country would like to see lead both its parties."

EITHER PARTY

Mr. Eisenhower is, of course, a man who might have led either party—in fact, in 1948 and again in 1951 there was much talk of selecting him as the candidate of the Democratic party.

But Mr. Wilson's main point is still valid—a president leads by virtue of his hold on public opinion. The prospect of being nominated for a third term was never necessary as a means of continuing a president's leadership.

Actually, a president who has the courage of his convictions maintains power up to the very day his successor is inaugurated. For if he speaks his views and the country agrees with them, he puts a damper on the views of those who do not reflect the true course of public opinion.

OBSOLETE MEANS

A president can make many appointments to office, even in his second term, and exercise illicit influence in dispensing favors, but this kind of thing—dependence on "patronage"—has today become obsolete as a means of winning votes in Congress on major issues.

When President Eisenhower said the other day that, even if the amendment making him ineligible for a third term were repealed, he wouldn't run, he really increased his strength with the country—he didn't diminish it. For everybody knows that Mr. Eisenhower has had plenty of honors and seeks no further office that the nation can give him. A disinterested leader will attract a bigger following than any legislator ambitiously seeking higher office.

(Copyright, 1957, New York Herald Tribune Inc.)

Dr. William Brady Says:

British Debunk Theory That Drafts Cause Colds

On the one hand the medical and health authorities in this country are, or pretend to be, serenely unaware of the conclusions reached by the British Medical Research Council from thorough scientific study of the effects of "exposure' to cold, damp, drafts, wet feet, sudden changes of weather, insufficient clothing, inadequately heated living quarters, etc.

On the other hand, to the best of my knowledge, no official representative of the British Medical Research Council has a copy of Volumette 5 of the Pocket Cyclopedia of Health (titled Call it CRI, 35 cents and stamped, self-addressed envelope) or even knows what cri means.

But then, medical and health authorities in this country have cordially and almost unanimously ignored my teachings about this for the same reason they have thus far ignored the findings of Council, namely, because the newer knowledge of hygiene makes 19th Century almanac lore ridiculous.

I have relied largely on the everyday experience of millions of Americans, especially the younger ones, who seem to worry little if at all about sudden changes, insufficient clothing or other environmental factors which keep oldtimers more or less constantly uneasy.

Then, too, I have had the testimony of a great many persons who have learned, as soldiers, sailors, hunters, fishermen, explorers, woodsmen, surveyors, rangers, timber cruisers, etc., that aside from discomfort and frostbite, exposure is not a cause of illness.

MUCH ADO

Nearly every year between now and April Fool's Day we launch an expedition of scientific investigators who will probably discover the cause of the "common cold" and a cure. The launching gets front page attention.

I'm pretty sure no one will contradict me when I say that nothing of practical value has come from these top-heavy, over-publicized expeditions—nothing of value to the public, that is.

They do such things better abroad. The study made by investigators of the British Medical Research Council was not completed in a hurry. It took three years or more. It included not just laboratory experiment on volunteer subjects.

For instance one group of men and women submitted to every kind of "exposure" conceivable, while another group enjoyed or at least experienced all the comforts a mollycoddle craves. Both groups were inoculated with material from the nose or throat of a person ill of cri (a common respiratory infection). The exposed group proved no more susceptible to the infection than the carefully pampered group.

Certainly you may brush this aside as mere coincidence; but if you do, you must grant me the same privilege when you cite the case of Al Horner who broke through the ice on Saturday and developed pneumonia 48 hours later.

Anyway I hope that tots, as they grow up and have tots of their own, will remember that O' Doc Brady always assured them that "exposure" to cold, wet, sudden change, insufficient clothing, even though it causes discomfort, never causes illness—except frostbite or freezing.

Signed letters, not more than one page or 100 words long pertaining to personal health and hygiene, not to disease, diagnosis, or treatment, will be answered by Dr. William Brady, if a stamped self-addressed envelope is sent to The Pontiac Press, Pontiac, Michigan.

(Copyright 1957)

LI'L ONES



"Sure you don't need it for your piggy bank?"

Voice of the People

'Why Leave School Money Where It's Accessible?'

Letters will be condensed when necessary because of lack of space. Full name, address and telephone number of the writer must accompany letters but these will not be published if the writer so requests unless the letter is critical in its nature.

According to the papers, there have been three robberies in the Avondale school. The first, last fall, was a robbery of approximately $1,000. Christmas week the amount taken was around $300. Now, as per The Pontiac Press of Jan. 29, the amount taken again was $1,000.

What I, as a taxpayer, would like to know is why these funds are left in a place that is so accessable to even a novice burglar? Why aren't funds put in a bank?

Tony Montaruli
Auburn Heights

'All Cities Need More Culture'

Many cities have more beautiful parks and public buildings than Pontiac, so I hope the school board always builds school buildings that are as artistic and as beautiful as they can in keeping with their budget.

Every community needs all the cultural things it can possibly get. I am glad that Michigan State University will receive the art objects in the magnificent Wilson home. That means they remain in Oakland County and will be available for the benefit and enjoyment of the people here.

Mr. and Mrs. Wilson could have reserved these for themselves and for their own family and the fact they left them to MSU is another indication of their generosity and thoughtfulness.

Artisan

'Destroy America? No Such Chance'

There will be no general worldwide attack aimed at destroying the United States. That's for certain. Who would pay all the bills of the next peace?

Bill Footer

Says Children Delay Buses

I think school children should ride the school bus instead of the regular bus when both leave about the same time. When the children crowd a regular bus and the driver has to make change for them and all, he becomes late. As I see it, it is no fault of the bus driver that he is late getting downtown when he gets a big load of children. We should urge them to use the buses put on for their use.

James T. Conley
Pontiac, RFD 4

Doubts Bedwell Killed Two Girls

I was in Chicago during the arrest of Skid Row Bedwell on the charge of murdering the Grimes girls. All my neighbors at home here are clamoring for his blood.

He's a Skid Row product but I'm convinced he didn't do it, in spite of his confession. He belongs in a mental institution. I believe the Chicago police think the same thing. Many people in Chicago don't believe the girls lived with this gutter snipe and his pal for a week and they don't believe the girls spent the week with anyone.

They were killed the night they disappeared. There was no alcohol in their stomachs and none of the food this derelict said they ate before death.

Former Southerner

Asks Yearly Use of Auto Section

Your automobile section on Wednesday was the best one I've seen this year and I've seen several. There were so many pictures and stories of new cars and interesting advertising. I vote for one every year.

Ellie

'U. S. Production Is Our Wealth'

The basis for America's economic strength is producing more goods faster and at lower cost than any other country in the world. Here free people work fewer hours, get higher wages and enjoy more leisure and luxuries than any other people.

We can't increase wealth unless we produce more goods, no matter what the laws or politicians say.

Searchlight

Advises Heeding Bogart's Advice

Humphrey Bogart, with his last breath, told his wife to take the children to Sunday School. What a sermon, mothers and fathers! Do thou likewise.

Gentle Reader

Portraits

By JAMES J. METCALFE

Most students in a class today . . . Consider history . . . As something on the order of . . . Scholastic mystery . . . Why do they have to study it? . . . What good is there to gain . . . From facts about our colonies . . . Or Queen Victoria's reign? . . . The answer is that as you try . . . To open any door . . . You are much better off to know . . . What things have come before . . . The more you know of all that is . . . A part of yesterday . . . The more you are prepared to meet . . . The problems on your way . . . Yes, even ancient history . . . Can help you get the breaks . . . By teaching you to try to keep . . . From making its mistakes.

(Copyright, 1957)

Looking Back

15 Years Ago

REDS PUSHING Germans back to Smolensk.

SABOTAGE WAVE sweeps Norway.

20 Years Ago

CITY ADVERTISES for police chief.

ARMY ENGINEERS begin plans to curb Ohio floods.

THOUGHTS FOR TODAY

But if they will not obey, I will utterly pluck up and destroy that nation, saith the Lord.—Jeremiah 12:17.

* * *

I know my God commands, whose power no power resists.—Robert Greene.

Case Records of a Psychologist:

Affectionate Nature Mostly Habit

Emily doesn't kiss her children. Moreover, she feels that she is a frigid wife. Do you think she can ever be changed into an affectionate wife and mother? Be sure to read her problem, for this case is not unusual.

By DR. GEORGE W. CRANE

Case T-392: Emily M., aged 28, has two young children.

"Dr. Crane, I worry a great deal because I feel I am not a successful wife and mother," she announced at the beginning of our interview.

★ ★ ★

"For I don't seem to be as affectionate as other women. One of my neighbors criticized me because I don't even kiss my children goodnight, nor farewell when they leave for school.

"And I'm not affectionate with my husband, either. I love him and also my two children, but I just don't show my affection the way other wives do.

"Our marital relationship has never been enjoyable to me, either, so I avoid it. I don't know whether this would have anything to do with my disposition, but I don't think so, for I was never affectionate before marriage.

"Dr. Crane, is it possible for me to cultivate affection so that I can become a more satisfactory wife and mother?"

TRAIN EMOTIONS

Affectionateness is largely a matter of habit. Even the act of kissing is an innovation which human beings have added to courtship.

★ ★ ★

Animals and some primitive races of mankind just rub noses as a sign of mutual interest, but the kiss is a human invention.

Much of our sexual behavior is also a product of social custom and convention. A woman of normal health can be a frigid wife or a most affectionate one, depending chiefly upon how she has been educated.

Moreover, this training in affection far antedates her wedding. For example, if she grew up in a home where there were few evidences of physical affection, such as kisses between parents or between parents and their children, then she may be educated to a lack of these external evidences of love.

INDIANS AFFECTIONATE?

The Indian tribes which inhabited this continent at the time Columbus



arrived, were apparently much less affectionate than our modern white men and women.

★ ★ ★

Their rigorous training and dangerous life may have lessened the tender expressions of love.

Indeed, marriage and mating can be a very abrupt, routine process, devoid of much coquetry and courtship, or it may be a very complex affair, consisting of formal introductions, billets-doux, candy and flowers, theater dates, and the like.

In like manner, some people are trained to gulp down their food in wolfish fashion with little attention to the formalities of dinner etiquette.

Others are connoisseurs of good foods. They admire and relish the appearnace of the tasty dishes; then inhale the pleasant aromas, and finally taste each dish in an appreciative manner.

★ ★ ★

It all depends largely on how we are trained, including our early childhood attitudes. A frigid wife may thus be one who as a child had her interest in men reduced by tales of a soured divorcee or a fearful spinster aunt.

AFFECTION IS HABIT

"Act the way you'd like to be and soon you'll be the way you act," is a precept I have presented in previous Case Records. It is very true regarding affection and love.

If you go through the motions and recite the lines which are expected of you, then you ultimately become caught up in the emotions which are thereby induced.

This is one reason why movie actors fall in love with the actresses playing opposite them. They have gone through the love making until they actually feel the mood and attraction of the heroine.

★ ★ ★

If a mother trains herself to show some affection to her children, as by kissing them goodnight and goodbye, she not only will ultimately enjoy the process but will thereby prepare them for their later adult emotional life. For all children should have some external symbols of maternal affection.

Send for my "Tests for Parents," enclosing a 3c stamped envelope, plus 20 cents.

Always write to Dr. George W. Crane in care of The Pontiac Press, Pontiac, Michigan, enclosing a long 3c stamped, self-addressed envelope and 20c to cover typing and printing costs when you send for his psychological charts and pamphlets.

(Copyright 1957)

Township Board Decides:

Waterford to Post More Speed Zones

Members of the Waterford Township Board last night approved establishing speed control zones and banning parking in two separate school zones.

Speed zones will extend along Cass Lake road in front of the Isaac E. Crary Junior High School, from M59 to Pontiac Lake road, and in front of the Waterford Township High School on Crescent Lake road from M59 to Elizabeth Lake road.

Establishment of the speed restriction has not been determined, members learned.

"No parking" signs will be posted in front of both township schools.

NUMBER OF CHILDREN

A survey was made Dec. 13 by police officials. Recommendations were made to the board based on the number of children and amount of traffic in the two areas.

The township will pay the cost of $112 for the posting of the signs.

In other action last night, the board approved three licenses. Mel Smith, 1555 Williams Lake Rd., and William R. Herb's applications for selling merchandise were approved.

A license was granted to the new Food Town Market on M59 and Williams Lake road.

★ ★ ★

In a police report submitted last evening by Police Chief Frank Van Atta, it was reported that during last month the police answered 575 calls. There were 49 arrests and 76 accidents. Police drove a total of 34,330 miles during January.

Two to Be Arraigned for Entering Club

Pontiac Police Detectives said two Pontiac men will be arraigned in Municipal Court today after admitting the break-in of the Municipal Golf Course clubhouse Sunday afternoon.

Police became suspicious at 11 p.m. Sunday when they noticed a window broken out of the Jefferson High School. They apprehended Fred Rhymes, 28, of 312 Hughes Ave., and William Chambers, 29, of 415 Bloomfield Ave., inside the building.

Rhymes' right hand was found to be cut when he was arrested. Blood was discovered on a window thieves had broken to gain entry to the golf course clubhouse earlier in the day. Detective Bureau Sgt. Allen Noble said the two admitted the crime at Police headquarters. The stolen property was valued at $126.

Praise Actor Mulhare in 'My Fair Lady' Role

NEW YORK (AP)—Irish actor Edward Mulhare won the praise of Broadway critics last night for his performance as Rex Harrison's replacement in the hit musical, "My Fair Lady."

Selection of the 34-year-old foreign actor to sub for Harrison had stirred a controversy between the show's producers and Actors Equity.

The dispute was finally settled by arbitration, enabling Mulhare to play the role of Prof. Henry Higgins for a month while Harrison, the show's male star, was on vacation.

Plan Demonstration for Fruit Growers

County fruit growers will have an opportunity to learn about pruning of fruit trees at two demonstration meetings this week.

On Wednesday, a demonstration will be held at the Dean Shreeves orchard, 45745 Dequindre Rd., half mile south of M-59. The program will start at 10 a. m.

On Friday, starting at 2 p. m., another demonstration will be held at the Ross Reynolds residence, 37909 Howard Rd., Farmington, one fourth mile west of Halstead Rd.

Karl Bailey, district horticultural agent, will be on hand to conduct the demonstrations and to answer questions.

SKIN SUFFERERS FAST RELIEF
An experienced pharmacist recommends Ovelmo Cream and Germicidal Soap for red patches, dry Psoriasis scales, itching scalp, detergent burn, external rectal irritation. Aids healing.
OVELMO CREAM A PHARMACIST'S FORMULA
AT YOUR DRUGSTORE

Supreme Soviet Opens Session

Leaders to Participate in Colorful Ceremony; Reveal Mystery Patient

MOSCOW (AP)—All 11 top-ranking members of the Soviet Communist hierarchy showed up today at the opening of a semiannual session of the Supreme Soviet.

Economic matters and overhaul of the judicial system appeared to be the major business in prospect. No drastic shakeup was expected in the government leadership.

Premier Nikolai Bulganin, Deputy Premier A. I. Mikoyan and President Klementi Voroshilov, three members of the Presidium of the Communist party Central Committee, attended the opening of the colorful Soviet of Nationalities in the Kremlin's Chamber of the Supreme Soviet.

Meanwhile CBS in New York reported from Moscow today that the mystery patient being treated in a Moscow hospital is Vyacheslav Malyshev, minister of machine building.

Stealing 3 Cases Beer Gets 6-Month Sentence

A six-months term in Oakland County Jail was ordered yesterday for a Birmingham man, who pleaded guilty to the larceny of three cases of beer Jan. 6 from a Royal Oak store.

Lester W. Kurkowski, 4862 Belhave Rd., was sentenced by Circuit Judge Clark J. Adams, who placed a partner, John E. Hodges, 1064 Noughton St., Royal Oak, on two years probation.

Hodges, who also pleaded guilty, was assessed $150 court costs.

Nixon to Attend African Coast Freedom Rites

WASHINGTON (AP) — Vice President Nixon is reported planning a trip to Africa next month to attend ceremonies commemorating Britain's granting of independence to the Gold Coast.

Nixon would make the flying visit as the personal representative of President Eisenhower to demonstrate America's interest in promoting independence for colonial peoples.

Informed officials said the White House would announce the trip within the next few days. The vice president already has made ceremonial visits to Asia and Central America. More recently he went to Austria to study the Hungarian refugee problem.

Nixon may stop off at several other American countries. But he wants to avoid the troubled Middle East lest it interfere with United Nations negotiations for peace in the region.

The Gold Coast is to be granted full independence within the British Commonwealth March 6. The name of the new nation will be Ghana. To celebrate the day, nearly every country in the world has been invited to send high-ranking representatives.

Morals Offender Placed on Probation

One of a dozen men arrested during the Christmas season, 1955, in a Pontiac police crackdown on morals offenders in the men's lounge of a downtown department store was sentenced yesterday by Circuit Judge H. Russel Holland.

James G. Freeman, 26, of 123 Euclid St. was placed on probation one year. His sentence had been suspended after pleading guilty Oct. 5, 1956 to a charge of gross indecency.

Hazel Park Official Fired by School Board

HAZEL PARK (INS) — School Superintendent George R. Robinson was fired last night by the Hazel Park School Board after a heated session. The vote was 3-to-2.

Board member John Hitchcock initiated the motion to fire Robinson and asked that he be paid for the duration of his contract which expires June 30.

A crowd of citizens and teachers who attended the jammed meeting protested the firing and demanded to know "why?"

"I was put on the Board with the trust of the people," asserted Hitchcock, "if you don't believe I'm doing the right thing you can recall me. It would take me a week to list all my reasons (for the firing)."

Robinson told newsmen after the meeting, "it looks like city politics has moved in where they are firing Superintendents like Council fires City Managers."

In other action by the Board, Hazel Park teachers were voted a $100 annual pay hike. The increase was recommended by Robinson.

On the other hand, Board members rejected paying 50 per cent of teachers' salaries for leaves of absence for professional improvement.

3 Men Under Bonds to Await Examination

Three men charged in the attempted breakin Jan. 21 of the Auburn Bar, 378 Auburn Ave., yesterday were remanded by Circuit Judge Frank L. Doty to municipal court for examination on criminal charges.

They had waived examination Jan. 25 and were bound over for circuit court arraignment yesterday by Judge Maurice E. Finnegan.

The men are Lester E. Daffron, 23, of 103 Lafayette St.; Harold L. Kinser, 40, of 258 Auburn Ave. and Manuel R. Garcia, 31, of 666 Ojesta Ave. All are held under $1,000 bonds.

Actor Arnold's Widow Marries His Friend

HOLLYWOOD (AP) —Edward Arnold's widow is honeymooning today with Max Marks, 53-year-old San Fernando Valley drugstore operator and for 25 years a close friend of the late actor.

Knolls Group to Meet

FOUR TOWNS — A subdivison meeting is being held by Bloomfield Knolls on February 12 at Four Towns school at 8 p.m. Guest speaker for the evening is Mr. Hiland Thatcher. All new rewside of the subdivision are welcome.

Register of Deeds Records $18,000

A total 12,693 papers amounting to $18,871 were recorded in January, Oakland County Register of Deeds Daniel T. Murphy Jr. announced.

This compares with 12,880 papers amounting to $19,717 in January, 1956, he said. A breakdown of the figure includes:

Deeds, $4,818; mortgages, $4,920; chattel mortgages, $5,117; miscellaneous transactions, $3,101; photographs, $890; miscellaneous chattel transactions, $19 and bills of sale, $6.

High 12 Club Sees Film on Alcoholism

The problems of alcoholism were explained to members of the High 12 Club Monday by Francis Kessler, counselor to the Alcoholic Information Center maintained by the Pontiac Department of Health.

She showed a film entitled "To Your Health" and spoke on the work being done to rehabilitate alcoholics in the community.


ORRIN HUNTOON

HUNTOON Funeral Home
79 Oakland Ave.
FE 2-0189
Member of National Selected Morticians



What did Walter Reed Hospital doctors prescribe for the King of Arabia's son, who is partially paralyzed? What 2 seaboard cities have historic exhibits at the Detroit Boat Show? What was Dr. Alvarez' interesting definition of a hypersensitive person? How can you make your own ice-rink?

The Detroit News gives the answers to these and many other questions of daily interest clearly, colorfully, more completely. Broaden your knowledge. Make yourself a more interesting person to others. Have THE DETROIT NEWS home-delivered daily, and know what's going on in the world!

The Detroit News
THE HOME NEWSPAPER
FOR HOME DELIVERY
PHONE: In Pontiac — R. Long, FEderal 2-0921;
Outside Pontiac — V. Strassburg, FEderal 5-9698

ANOTHER METRO SPECIAL
TERRIFIC SPACE SAVER
5 ADJUSTABLE STEEL SHELVES

ONLY 7.88 COMPLETE
75" HIGH
36" WIDE
12" DEEP
Handiest thing you ever had in the house. Use for books, for records or 101 other uses. Very strongly built to last for years. Raise and lower the shelves to suit your purpose.
Metro
PONTIAC'S MOST BEAUTIFUL FURNITURE STORE
Mon. and Fri. Open to 9 P. M. FE 2-0179 Free Parking
25 SOUTH SAGINAW

GEORGES NEWPORTS
74 N. Saginaw We Give Holden Stamps
40 BIG BARGAINS FOR WEDNESDAY!
COME GET DOUBLE STAMPS, TOO!
DOLLAR DAYS
FOLLOW THE CROWDS... BE HERE WHEN THE DOORS OPEN WED., 10 A. M.
39c FLANNEL 4 yds $1 — 39c Percale ... 2 yds. $1
$29 LADIES' COATS $16 — Zip-Out Tweeds ... $25
FITTED SHEETS $2 — Pillow Cases ... 2 for $1
$49 LADIES' COATS $29 — $99 Borganna Coats . $59
$1.99 LOOP RUGS $1 — 1.69 Plaid Blankets .. $1
$99 Mouton Lambs $59 — $399 No. Muskrats $199
$6 Chenille Spreads $3 — Cannon Towels . 2 for $1
Fruit of the Loom DRESSES $2 — $10 Ladies' Dresses .. $5
GIRLS' COATS, SETS $13 — Hooded Coat Sets ... $16
$2 LADIES' SLIPS $1 — Perma Lift Bras $2
CURITY DIAPERS $2.94 — Training Pants . 10 for $1
$1 LADIES' NYLONS 2 for $1 — $3 Ladies' Purses ... $1
GIRLS' SWEATERS $2 — Girls' Dresses $1
$4 Ladies' Sweaters $2 — $4 Ladies' Skirts $2
BOYS' SHIRTS $1 — $15 Boys' Suburbans 8.99
$2 LADIES' BLOUSES $1 — Orlon Cardigans .. $3.88
$3.99 SPORT SHIRTS 2 for $3 — 3.99 Men's Pajamas . $2
79c Men's Underwear 2 for $1 — $1 Men's Sox .. 2 for $1
$24.99 Men's SUBURBANS $13 — Men's Jackets $5
$49.99 MEN'S SUITS $17 — $49 Men's Topcoats 24.00

Chapter 26 — 'The FBI Story'

Bureau Meets Red Menace as War Wanes

Editor's Note: The following article is the twenty-sixth in a series about the Federal Bureau of Investigation, taken from the best-seller "The FBI Story," by Don Whitehead.

By DON WHITEHEAD

It was Dec. 3, 1943. The United States Fifth Army in Italy was slowly hacking a bloody path across the Nazi-held mountains toward Casino.

On the Russian front, the tide had turned against the Germans in the battle for Stalingrad . . .

From out of the Atlantic's icy mists, the British transport Andes steamed into the sheltered waters of Norfolk, Va., and dropped anchor.

The long, hazardous voyage from England was over. At the ship's rail a small group of British scientists laughed and joked as the lines were made fast and preparations completed for them to go ashore.

Beneath the excitement of arrival was another, greater excitement. This was generated by being a part of a war effort so secret that only a handful of people knew its real meaning — and even among their own select group they could only guess at what the future held.

FUCHS HAD FLED

None of these men could know that in the pooling of their knowledge with the Canadians and Americans they would harness the atom as a military weapon in the incredibly short time of 19 months.

Not even the brilliant, sallow-faced young physicist, staring for the first time at the United States, could imagine such an achievement.

Klaus Fuchs had fled to England from Germany in 1933 after Hitler had risen to power in the Reich, just as many scientists had fled. Now he had British citizenship.

Already he had ectablished a reputation as an extraordinarily brilliant physicist and mathematician.

Klaus Fuchs knew no one well in America, except a sister in Cambridge, Mass. But somewhere out there among the millions of people a stranger was waiting for him. Fuchs knew that one day he and this man would meet.

★ ★ ★

The young scientist turned from the rail and hurried with the others down the gangplank. There was no bothersome red tape or checking by security officers.

FBI WASN'T TOLD

The Army had exclusive responsibility for guarding atomic security and for clearing personnel assigned to the Manhattan Engineer District, which directed the atomic energy program. The British had assured the Army that Fuchs had been screened and found to be trustworthy and loyal. These assurances were accepted.

★ ★ ★

So tight was the Army's censorship of its atomic plans that even the FBI wasn't told what was under way.

The FBI first became aware of the atomic bomb through its surveillance of West Coast Communist Party leaders in 1943.

Comments were heard with increasing frequency by informants in party circles concerning a new and powerful weapon, the use of uranium and the application of atomic theory to the development of the new weapon.

The information was leaking from a secret project at the University of California, where party members had friendly contacts with some of the scientists.

Fuchs had been in the United States only a few weeks when he stepped one day from a subway in New York's lower East side.

THE STRANGER ARRIVES

Passersby may have smiled faintly at the thin, sallow fellow, bundled in an overcoat, who carried a white tennis ball in his hand. But perhaps not. Even more uncommon sights go unnoticed on New York's streets.

★ ★ ★

Then Klaus Fuchs saw the Stranger. The scientist knew him instantly by the gloves in his hand and the book with the green binding. He was middle-aged, perhaps 5 feet 10, and solidly built.

His face was round and impassive. The Stranger's eyes flicked to the tennis ball in Fuch's hand. He spoke, and the two of them stepped into a cab.

When they were seated at a table in a restaurant on lower Third Avenue, the Stranger said, "I am Raymond." Never was he to let Fuch's know that his real name was Harry Gold.

"I am Dr. Klaus Fuchs."

Fuchs told his companion of the super-secret Manhattan Engineer District.

He talked of the concentrated effort to solve the scientific and industrial puzzle of quantity production of fissionable uranium, and of the goal of harnessing the atom's energy to a military weapon.

He promised specific details later, and after arranging a recognition signal for the next meeting, they parted.

In those few, fleeting minutes, Klaus Fuchs and the Stranger had unlocked an unguarded door leading to the most appalling crime in our time — the theft of atomic secrets for Soviet Russia.

In early September, 1949, the struggles on the battlefields of Europe and in the Pacific were a four-year-old memory. Communist Russia no longer was an ally. She was, in nondiplomatic language, the Cold War enemy of the Western world.

At his desk in the Justice Department building, FBI Director J. Edgar Hoover studied a top-secret report — and his face flushed with shock and anger. Here was information, reliable beyond doubt, that agents of a foreign power had stolen the secret of its construction and detonation.

FBI IN HIGH GEAR

Hoover reached for the intercom telephone. He gave a series of orders to his key subordinates and soon the vast machinery of the FBI was in high gear.

Hoover and the FBI, not the Army, were now responsible for atomic security. In the Atomic Energy Act of 1946, which tightened up on atomic security, Congress said:

". . . All violations of this act shall be investigated by the Federal Bureau of Investigation . . ."

And here in Hoover's hands was information of a crime so shocking that it was to be called "the crime of the century."

Hoover's men swarmed into the Los Angeles atomic plant near Santa Fe, N. M., and other plants. They dug into records and personnel files of the Atomic Energy Commission, and interviewed hundreds of people who might have some clue.

Within a few days, the FBI reached the conclusion that the key figure in the crime had very likely been a member of a foreign mission; a man with free access to all the work done on the uranium processing and bomb assembly; and, mose likely, a physicist.

During this intense manhunt, President Truman jolted the nation with the announcement that the government had "evidence that within recent weeks an atomic explosion occurred in the U. S. S. R." Now the world knew that the United States no longer had a monopoly on the atomic bomb.

Copyright 1957 by Don Whitehead

(Tomorrow: The Net Tightens.)

Walt Disney's True Life Adventures



Porchlight Drive to Aid Wilson Family

Burned Milford Child 'Over the Hump'

Although four-year-old Christina Wilson is still listed as "critical" at Ford Hospital, Detroit, doctors believe she is "pretty well over the hump."

Christina suffered sever burns over 45 per cent of her body in a fire that destroyed her Highland Township home, killing her mother and injuring five others.

Firemen had to chop down a wall of the home on Jan. 24 to reach the body of Mrs. Sally Wilson, 24, of 4124 West Highland Rd., who was trapped in a bedroom.

When Christina was first admitted to the hospital, her condition was reported as "extremely critical."

DOCTORS PLEASED

"Doctors are very very happy about her," said a hospital official. "She responded to the restorative treatment beautifully, and we hope to begin the skin grafting process soon. She is still a pretty sick little girl, however, but improving nicely."

Christina's father, John Sr., 26, and the other three children he rescued from the blaze that gutted their six-room wooden frame home Robin, 1, Dana Sue, 5, and John Jr., 2, were released from Pontiac General Hospital last week.

With the home and the mother gone, and Wilson's new auto dealership feeling its way, Thomas A. Bohr, Milford auto dealer, thought about the cost of the tragedy. Wilson had worked for him previously.

The local bowling league established a Wilson jackpot to raise funds. People came to Bohr with donations of money and clothing. And the John Wilson Family Fund has been established in the Milford Community National Bank, with Bohr and Archie Noon, insurance agent and branch manager for the secretary of state, as trustees.

PLAN PORCHLIGHT DRIVE

The John Wilson Fund campaign ends Saturday. That evening firemen and Boy Scouts will conduct a porchlight house-to-house drive for contributions from 6 to 8 p.m. At 9 p.m. Milford will have its first big public dance in years.

The dance will be held in the American Legion Hall. There the trustees, Bohr and Noon, will announce the total sum of the John Wilson Fund.

Four Area Students Picked for Program

Four outstanding science students from Junior Classes in the Pontiac area high schools will participate in the first national Science Day program Monday in Detroit.

Sponsored by the Thomas Alva Edison Foundation, the students will spend the day, which is Edison's 110th birthday, visiting a number of large companies to learn the opportunities in science and engineering. In all, 140 students are expected from Metropolitan Detroit.

The four are William W. Hosley, Walled Lake Senior High; Jim Livingston, Pontiac High; Nicholas Pavlinac, St. Frederick, and Michael Biallis, St. Michael.

Hosley and Pavlinas will be guests of General Motors Corp., Livingston of The Ethyl Corp., and Biallas of Chrysler Corp.

The group will also visit Edison's laboratory at Greenfield Village as guests of Ford Motor Co.

The local sponsor is the Engineering Society of Detroit's special activities committee.

Dentist Can Help Prevent Cancer

U. of I. Doctor Suggests No-Smoking Prohibition to Check Leukoplakia

CHICAGO (INS) — Chicago dentists were told today that leukoplakia, a pre-cancerous condition, cannot be treated effectively unless its victim "quits smoking immediately, complete and permanently."

Dr. Walter W. Dalitsch of the University of Illinois said:

"We cannot afford to gamble with filters or 'not inhaling' or other half-way subterfuges." Both a physician and dentist, Dr. Dalitsch told the 92nd midwinter meeting of the Chicago Dental Society:

"This game is being played with a killer and the stake is too high to permit any temporizing evasion." He said mouth cancer is increasing and said the dentist bears a great responsibility for early detection of the disease.

"By the very nature of the daily practice of the profession the dentist is in a singularly effective position to aid in decreasing the rate from cancer," he said.

Dr. Dalitsch estimated that 25 per cent of deaths resulting from mouth cancer could be prevented by early diagnosis and treatment.

"But little will avail in the treatment of leukoplakia and cancer," he said, "if the use of tobacco is not stopped."

Change Drivers at 60; Tot Thrown Out, Killed

WICKENBURG, Ariz. (AP) — Patrolmen Bill Hanger and George Pemberton said Dennis C. Dickenson, 21, of Oklahoma City, told them he was going 60 miles an hour when he decided to let his wife drive.

Dickenson hunched up under the wheel to make the shift and lost control. The couple's 2-year-old daughter, Sherry Beth, was thrown out and crushed to death by the rolling car. Mrs. Dickenson, 20, had a broken ankle and back injuries. Dickenson and a year-old son were only bruised.

Pin Point Causes of East Delinquency

NEW YORK (AP) — Seventy-five per cent of all New York City's juvenile delinquents are said to be produced by less than 1 per cent of the city's estimated two million families.

The New York City Youth Boards, in presenting this report, said 20,000 families "are characterized by alcoholism, drug addiction, physical and mental illness, broken homes, neglect and a host of related problems."

Ralph W. Whelan, executive director of the board, estimated that they accounted for a third of the case load of all public and volunteer social agencies.

Cyclists to Aid CD

GRAND RAPIDS (AP) — The 72-member Grand Rapids motorcycle club has offered its motorized services to Kent County as a civil defense unit. Sheriff Arnold O. Pigorsh, deputy CD director, said the cyclists would aid in disaster areas where four-wheeled vehicles could not travel. He also cited other diaster aid duties as escort and messenger service which the cyclists could perform.

Dairy Group Appoints Hodge as President

EAST LANSING (AP) — Ward Hodge of Snover, president of the Michigan Farm Bureau, is the new president of the American Dairy Assn. of Michigan.

He was chosen at the conclusion of the group's 15th annual meeting. Ernest Gerbach of Saline was was named vice president. New directors named included Andrew R. Jackson of Howell, George W. Austin of Ovid and Henry M. Hewitt of Elkton.

(Advertisement)

"Old at 40, 50, 60?" Man, Get Wise! Pep Up

Thousands are peppy at 70! So if you feel weak, low in energy, "old" at 40, 50 or 60, quit blaming it on age. If you want to feel younger try new, improved Ostrex Tonic Tablets at once. For debility due to rundown body's lack of iron and Vitamin B1, the "below-par" feelings you may call "being old." Puts pep in both sexes. Try Ostrex to feel peppy, years younger. 3-day "get-acquainted" size only 69¢. All druggists.

In Pontiac, Simm's and Cunningham's.

Carl W. Donelson Donald H. Johns

We Ask You to Expect Inspired Service . . .

The way that we perform each duty, and our fine attitude of co-operation are important elements of our better service. It is kind service, interested service that you may expect of the Donelson-Johns Funeral Home.

We have served you as Funeral Directors for many years. We are proud of our long history of fine service to the families of our community. We will continue to perform every duty, and render every service as though our reputation of the years depended on it.

Phone FEDERAL 4-4511

Parking On Our Premises

Donelson-Johns FUNERAL HOME

855 WEST HURON ST. PONTIAC

Insure With Agencies Displaying This Emblem

Frank A. Anderson Agency
Austin-Norvell Agency
Baker and Hansen
Crawford-Dawe-Grove Agency
Brummett-Lincicome, Inc.
Daniels Agency
Donaldson-Fuller Agency, Inc.
H. W. Huttenlocher Agency
Maynard Johnson
Lazelle Agency Inc.
J. Clifford Metty
Thatcher-Patterson Wernet
W. A. Pollock
Noyce W. Strait
Wilkinson Agency
J. L. VanWagoner Agency, Inc.

Pontiac Association of Insurance Agents

WORRIED OVER DEBTS?

If you are unable to pay your payments, debts or bills when due, see MICHIGAN CREDIT COUNSELLORS and arrange for payments you can afford, regardless of how much or how many you owe.

NO SECURITY OR ENDORSERS REQUIRED
ONE PLACE TO PAY
Member American Association of Credit Counsellors

"Let 9 Years of Credit Counselling Experience Assist You"
Hours: Daily 9 to 5, Wed. & Sat. 9 to 1. Evenings by App't.

MICHIGAN CREDIT COUNSELLORS
41½ S. Saginaw FE 8-0456 Above Oakland Theater

Close-Out Sale!

"All 1956 Merchandise"

1 WRINGER WASHER | 1 GAS DRYER $179.95

8 RANGES Electric & Gas $99.95 up

REFRIGERATORS 10-12 Cu. Ft. | 2 AUTOMATIC WASHERS

Roy's Replacement Parts

96 Oakland Ave. FE 2-4021

Fay LaFountain, Owner

(Advertisement) (Advertisement)

Fateful Warning About Suez Given in Strange 1951 Prophecy

A strange man in Los Angeles known as "The Voice of Two Worlds," is offering, free of charge to the public, an astounding 64-page booklet analyzing famous world prophecies covering these times. Written in 1951, it successfully predicted that the next great world crisis would be at the Suez Canal. It shows that four of the greatest prophecies could not come true until the present time. But now they can, and the years that change the world are at hand. Great dangers but still greater opportunities, confront forward looking people in 1957.

"The Voice of Two Worlds" a well known explorer and geographer, tells of a remarkable system that often leads to almost unbelievable improvement in power of mind, achievement of brilliant business and professional success and new happiness. Others tell of increased bodily strength, magnetic personality, courage and poise.

These strange methods were found in far-off and mysterious Tibet, often called the land of miracles by the few travelers permitted to visit it. He discloses how he learned rare wisdom and long hidden practices, closely guarded for three thousand years by the sages, which enabled many to perform amazing feats. He maintains that these immense powers are latent in all of us, and that methods for using them are now simplified so that they can be used by almost any person with ordinary intelligence.

The 64-page booklet he is now offering free to the public gives guidance for those who wish to prepare themselves for the momentous days ahead. It gives details of what to expect, and when. Its title is "Beware of These Days!"

The book formerly sold for a dollar, but as long as the present supply lasts, it is offered offered free to readers of this notice.

For your free copy of the astonishing prophecies covering these momentous times, as revealed in this 64-page book, address the Institute of Mentalphysics, 213 South Hobart Blvd., Dept. 185-B, Los Angeles 4, Calif. Send no money. Just your name and address on a postcard or in an envelope will do. No obligation. Readers are urged to write promptly, as only a limited number of the free books have been printed.

ONLY THE BEST Is Good Enough For Your Child

Each tablet is 1¼ grains—easy to give "just as the doctor orders." Exclusive, pure orange flavor. ST. JOSEPH ASPIRIN FOR CHILDREN

WORLD'S LARGEST SELLING ASPIRIN FOR CHILDREN

GLASSES BROKEN? WE'LL FIX THEM! KINDY Glasses 13 NO. SAGINAW ST.

HOLDEN'S RED STAMPS

With Fuel Oil Purchases

Get Wonderful Premiums With Valuable Red Stamps

32 Years in the Fuel Business

GEE COAL and OIL CO.

91 LAKE ST FE 5-5151

LOCALLY OWNED and OPERATED

Thrifty DRUG STORES 148 N. Saginaw St. West Huron at Telegraph 4985 DIXIE HWY

DOUBLE HOLDENS TRADING STAMPS WEDNESDAY

Thrifty PHARMACISTS Charge LESS for Filling PRESCRIPTIONS



AP Wirephoto

These are two offerings from the 1957 spring collection of Parisian fashion designer Chanel. At left is a pink woolen suit with a multicolored printed blouse. At right is a golden brocade suit. The jacket is hemmed with a navy blue velvet ribbon.

Panhellenic Marks Tenth Year

Pontiac City Panhellenic celebrated its 10th anniversary Monday evening when members met at the home of Mrs. Roy Corwin on West Iroquois road.

Officers for the coming year were elected, with Mrs. Robert Anderson assuming the duties of president.

Other officers include Mrs. Robert Passineau, vice president; Mrs. Howard Owen, recording secretary; Rosamond Haeberle, corresponding secretary; Mrs. William Brace, treasurer, and Mrs. Richard Kuhn, historian.

Spokesman for the group announce that any eligible person is invited to join the club. Eligible persons are those who are affiliated with a college sorority, and they are invited to contact Mrs. Anderson on Littletell street.

Hostesses for Monday's meeting were Miss Haeberle and Mrs. Hudson Ragsdale.

★ ★ ★

Corsages were presented to the retiring officers.

Carl Palangi Presented in Program

Rochester Group Sponsors Concert by Bass Baritone

By MYRENE TAYLOR

The Rochester Civic Music Association presented Carl Palangi, bass baritone, in the third concert of the 1957 season last night in the Rochester Junior High School auditorium.

★ ★ ★

Carl Palangi's magnificent voice was heard in the two-part program with John Sundsten as his accompanist.

Part I opened with Donaudy's "O Del Mio Amato Ben" and included "Sleep My Baby," an aria from "La Flora," "Ecco il Mondo" from "Mefistofele." Bizet's "Drinking Song" brought out the power in Palangi's voice.

The second part of the program, of a more lighter nature, particularly pleased the audience and evidenced the acting ability as well as the singing ability of the artist.

Encores included "Do You Remember," "You'll Never Walk Alone," "Old Man River" and "The Road to Mandalay."

★ ★ ★

A reception followed the performance at the home of Dr. and Mrs. Robert A. Woodruff, where the young artist informally joined in several quartet numbers, and told of his experiences singing in the U. S. Navy at an early stage of his career.



Pontiac Press Photo

Carl Palangi (left), bass baritone, was presented in the third concert of the Rochester Civic Music Association last night. Photographed with him were (right) John Sudsten, his accompanist, Mrs. Stowell Collins and Donald E. Butcher, both of Rochester. The event was held in Rochester Junior High School auditorium.

Veils Make Single Hat Into Several

Paris Transforms Springtime Bonnet With Bits of Net

PARIS (INS)—A bit of veil will go a long way this spring.

There is hardly anything more beautifying, romantic and feminine to a woman's face than a veil. Choose it in a rose color for a youthful glow, in violet for a look of high fashion and in black for that dramatic effect.

★ ★ ★

You can wear a white, flatteringly shaped cloche hat, of straw, felt or fabric, as your first spring chapeau. By changing the veil and its shade, you can achieve a different effect for different looks and different occasions.

For morning wear, try a square of coarse, green, violet or red veil and cover your hat with it, as with a fabric. Tuck the ends of the veil square under the brim and inside the hat.

For afternoon wear, Milliner Svend has designed a new style for Jacques Heim. He uses 5 feet of coral-colored net veil on a high-crowned white straw hat.

The veil covers the hat brim and the wearer's face. Knotted at the nape, it flows down at the back as low as the waist.

★ ★ ★

When eating or smoking, the new style is to pull the veil down and drape it around your neck, scarf-fashion, instead of up on the brow.

For spring evenings your white hat will look most dramatic with a black veil. Use a coarse "chicken wire" veil and wear it like a fencing mask down to the chin.

Or take a yard of finest net veiling and cover your whole head, as if you were in a cloud of smoke.



AP Wirephoto

A silk muslin dress in pink and green apple blossom print on a white background made its debut at the spring fashion showings in Paris. The gown is by Chanel.

Areme Chapter of OES Plans Feb. 20 Party

Plans were completed for a Feb. 20 card party when members of Areme Chapter, OES, met Monday evening at Roosevelt Temple. Mrs. Eugene Perkio, worthy matron, presided.

Mrs. Lyle Venner and Mrs. Edward Pritchard were appointed editors for the monthly meeting paper and Mrs. James George was a guest officer.

Mrs. William Cox will be guest at Walled Lake Chapter's Friends Night Feb. 15. Mrs. Claude Kimler will be guest at Rochester and Royal Oak Chapters, Mrs. William C. Pfahlert, Oxford Chapter, and Mrs. Perkio and Mrs. Harry Vernon, Pontiac Chapter.

Announcement was made of a special meeting Feb. 18 and refreshments were served by Mrs. Samuel Wiscombe, Mrs. A. W. Robinson and Mrs. Harold Hannan.

Mrs. John Wilson Entertains at Tea

Mrs. John B. Wilson of Fernberry drive entertained at a tea Sunday afternoon for former members of Sigma Gamma Chapter of Pi Omicron national sorority.

Special guests were Mrs. Charlotte Zuraw, state president, and Mrs. Evelyn Skelly, president of the Pontiac chapter. Mrs. E. Verne McCall and Mrs. Robert Gaylord presided at the tea service. Mrs. Robert Dunham assisted the hostess.

Bernice Chappelli and Joan Kiley were guests of the group.

Women's Section

TUESDAY FEBRUARY 5, 1957 PAGES 9-11

Moose Group Hears Talk

Robert Godfrey spoke on "Ritual Work" at the Monday evening meeting of Women of the Moose held at Moose Hall. Mrs. Melvin Smith, ritual chairman, introduced the speaker.

★ ★ ★

A recitation by Mrs. Henry Pressnell concluded the program. Initiated into the defending circle were Mrs. Walter Kollander, Mrs. Ray Nusbaun, Mrs. Paul Bennett and Mrs. Nita Beach.

The class was initiated in honor of Mrs. Ferman Huston, Academy of Friendship chairman.

Announcement was made of the ritual practice on Feb. 11 at 7:30 p.m.

★ ★ ★

Collegians of Taylor Township Chapter 905 will exemplify the ritual for College of Regents Chapter Night at Moose Hall on Feb. 18. Mrs. Helen McCandless will serve as chairman.



BARBARA BONCHER

The engagement of their daughter, Barbara, to Donald Morrissey is announced by Mr. and Mrs. Joseph Boncher of Rochester. He is the son of Mr. and Mrs. William Morrissey of Pontiac Lake road.

City Women's Club Has Benefit Bridge

Mrs. Earl Hoskins served as general chairman of the dessert bridge held recently in Roosevelt Temple by members of Pontiac Women's Club.

Proceeds from the afternoon affair will benefit Girls' Town and the nurse's scholarship provided by the group.

Committees Are Named at Meeting

Mrs. F. H. Gottschalk was appointed to represent the League of Catholic Women at the Pontiac Federation of Women's Clubs when the league met Monday evening.

★ ★ ★

Mrs. Arthur Crawford, president, appointed standing committee chairmen for the year.

Mrs. W. B. Dean will again head the membership committee and Mrs. Marshall Sprague will handle publicity. Mrs. Carl Brown is the chairman of the big sister committee, Mrs. W. J. Hinds, cancer sewing, and Mrs. Joseph A. Spadafore, auditor.

Announcement was made of the state convention of the National Council of Catholic Women March 28 at the Hotel Sheraton-Cadillac in Detroit.

★ ★ ★

Mrs. Charles Rickling, state president, will be a guest at the next league meeting and will show colored slides of her recent trip to Europe.

Cranbrook Gets Scholastic Prize From Dartmouth

Pontiac's David Ward, Dartmouth College freshman, was one of four former Cranbrook graduates who earned the "Dartmouth Plaque" for outstanding scholarship for their alma mater.

★ ★ ★

John Sloan Dickey, president of Dartmouth College, presented the plaque to Cranbrook's headmaster Harry D. Hoey at a recent student assembly.

This scholastic prize may be won by any secondary school in the country which has four or more boys in the freshman class at Dartmouth.

David and the other students cited by Dickey compiled the highest academic record of any high school delegation now studying at Dartmouth. The others are Albert Henn of Redford, Robert Davidow of Royal Oak and Walter Taylor of Bloomfield Hills.

David is the son by Mr. and Mrs. Fredrick W. Ward of Ward's Point drive.

Forest Lake Club Luncheon Planned

Women of Forest Lake Country Club will gather at 12:30 p.m. Wednesday at the club for a Calorie Count Luncheon and Card Party.

Mrs. Kenneth Wagoner is serving as general chairman for the luncheon, assisted by Mrs. Harry Ford, Mrs. Bernard Girard, Mrs. Roland Bourdin, Mrs. George Wright and Mrs. Frank Koehl.

Wins Figure Trophy

Mrs. Park Nique won the trophy for losing the most weight at the recent meeting of the Fashion Your Figure Club. The group met at Adah Shelly Library. A movie entitled "Safety in the Home" was shown by representatives from the Red Cross.

Personal News of Interest

These are exciting days at the home of Mr. and Mrs. Edward Pritchard of Riviera terrace. For the first time in five years their family is together. M. Sgt. and Mrs. Robert Lee with their children Susan and Robert, are visiting here from Shreveport, La. Visitors from Washington, D. C., are Sgt. and Mrs. Edward Lennon, another son-in-law and daughter.

The Lees will travel to Puerto Rico following their visit here.

★ ★ ★

Glenn Hartman of Starr avenue returned to his studies at Eastern Michigan College this week after spending the mid-term vacation with his parents.

★ ★ ★

Mr. and Mrs. John Rise have returned to their Oakshire drive home following a month's vacation in Los Angeles, Calif.

While there they visited with Mr. and Mrs. Stanley Glougie, former Pontiac residents. They also visited with Mrs. Rise's aunt and uncle, Capt. and Mrs. Alfred Tyroler, in Florence, Ariz, on their return trip.

★ ★ ★

Receiving the highest scores in their schools on a written examination of homemaking knowledge and attitudes taken by graduating high school girls were Bernice Fletcher of Pontiac High School, Nancy Tracy of St. Frederick High School, Loretta Lauinger of St. Michael High School and Susan Tindall of Waterford High School.

Their examination papers now will be entered in competition with those of 395 other school winners to name this state's candidate for the title of "All-American Homemaker of Tomorrow" and will also be considered for the runner-up award in the state.

Following a semester of practice teaching here, Lois Blanchard of Wadsworth drive has resumed her studies at Eastern Michigan College.

★ ★ ★

Donna Irene Larrance, daughter of Mr. and Mrs. Ben Larrance of Raeburn street, has been placed on the first semester honor roll at Olivet Nazarene College, Kankakee, Ill. Donna is a freshman at Olivet and is enrolled in elementary education.

Women's Group Gathers

Mrs. Harry H. Pattison presided at the Friday meeting of the Women's Association of First Presbyterian Church held in the church parlors following luncheon. Members of September-October Group were luncheon hostesses.

★ ★ ★

The Rev. Norman M. Dunsmore, missionary from South River Valley, Brazil, told of his experiences in that country and showed interesting slides. The Rev. William H. Marbach introduced the speaker.

Mrs. Sidney F. Savage was in charge of the worship service.

Announcement was made of the Presbyterial to be held this evening at Grosse Pointe Woods Church and on Wednesday evening at Grosse Pointe Memorial Church.

★ ★ ★

A Family Night dinner is scheduled for Feb. 13 in the church and a president's meeting on Feb. 20 at Detroit First Presbyterian Church.

Winners Announced by Duplicate Club

First place winners in Monday's gathering of the Pontiac Duplicate Bridge Club were Mr. and Mrs. Earl Waterman.

Second place winners were John Kraus and Mrs. Ernest Guy. Meetings are held at Hotel Roosevelt.

St. Benedict Group Plans Card Party

Mrs. James Clark, president of the Rosary-Altar Society of St. Benedict Church, announces committee chairmen for the pre-Lenten benefit card party. The card party will be held Feb. 20 in the parish hall.

Mrs. Walter Hiller and Mrs. Jack Seebald are serving as cochairmen. Mrs. William Ford is ticket chairman for the affair and Mrs. Peter Aldo is in charge of prizes.

Mrs. John Lewis and Mrs. Leon Thomas are cochairmen of the refreshments committee, Mrs. Ivan Herr, cards and tallies, and Mrs. P. R. Ninotti, decorations. Mrs. Stanley Hustosky and Mrs. Anthony Matyniak are directing the clean-up committee.

Mrs. Clark announces that the group has set a goal of 100 tables for the party. Proceeds will be used toward replenishing altar linens for the church.

Mrs. James L. Brown and Mrs. Frank H. Secoy are handling publicity for the affair.

Fashion Hint

Your clip-on earrings will frequently double as clips and thus give you twice as much pleasure and wear. Try them out on necklines, pockets and cuffs.

Shy Frenchman Rules the World of High Style for Decade

Dior to Celebrate 10 Years as Fashion Dictator

By NORA W. MARTIN

PARIS (INS) — Christian Dior, the shy French dictator of design who rules the fashion world with an iron hand and a wavering hemline, celebrates the 10th anniversary of his reign on Feb. 12.

★ ★ ★

It was on that date of 1947 that he showed his first collection, complete with the "New Look." A world of war-weary women took one peek at the lengthened, luxurious skirts, fine and fancy fabrics, and started dropping their hemlines as far as they would reach.

Twice each year since then the stout and balding designer has unveiled his latest inspirations and women the world over wait breathlessly for the latest style news.

Dior in the past 10 years has tried raising the skirt, flattening the bosom, stressing the hips, banning knees and elbows, and patterning a woman after a whole batch of alphabet letters. The majority of these moves brought pained cries from men and shopping sprees from women.

★ ★ ★

Changes in the Dior-styled feminine form have been in many directions, but Dior's personal fortune has gone in but one direction — up.

In 1947 he employed 83 people in his Paris establishment. Today the number is 1,200, with additional branches in both North and South America.

TUB INSPIRATIONS

Every genius is allowed his eccentricities and Dior has his — he insists he gets his best inspirations while relaxing in a warm bath. Right then and there he puts sketches for a new "line" down on paper.

★ ★ ★

A fortune teller once predicted Christian Dior would be a "success with women," but the Paris fashion figure who fashions figures won't make any predictions about what he will be doing in the next 10 years.

"I am not at all like a man who does such things — starting revolutions," he said shyly. "I am very shy when I see other collections. I do not know what I will do about clothes the next season and the next. And when I do it, I am never sure I am doing it right.

"Oh, I can't give you any explanation. When you create you make what you feel is nice and pretty."

★ ★ ★

Dior may not picture himself as a revolutionary, but his clothes and statements have at times ripped the fashion world apart. There was, for instance, the time in 1953 when he decided to do away with corsets. This move brought a violent reaction from the corset industry.

★ ★ ★

"For the first time I have done away with them," he boasted. He explained that the ban on corsets was a result of his pity for mankind, in particular that section that danced with a lady but could feel nothing in his arms but whalebone.

"Well, they don't want to feel the body of a whale, either," answered Mrs. Louise Campe, editor of Corset and Underwear Review.

UP THEY WENT

Another 1953 Dior controversy concerned the hemlines. The 51-year-old fashion creator made his reputation on lowered skirts in 1947. But '53 was the year of the skirt rise and up they went to 16 inches off the floor.

★ ★ ★

"It imposed itself on me," he said, "almost without any will on my part. I am still surprised at the furor my short skirt proclamation continues to cause."

From here, like a true diplomat, he made overtures to engage the hosiery industry on his side, pointing out the short skirts add emphasis to the leg and the sheer stocking which covers it.

Probably the biggest brawl that Dior became involved in over the last 10 years was the case of the missing bosom. His 1954 styles were unveiled and there stood the lovely Paris models — flat chested.

★ ★ ★

Dior insisted that the bosom was still there — just higher and rounder. Dior concentrated on the hips in true flapper style. Only in the evening at fancy dress parties was the fashionable woman allowed to undress sufficiently to reveal her figure.

THE 'H' LINE

The bosom-less beauty was part of Dior's "H" line, the first of the alphabetical fashions. It was quickly followed by the "A" line — equally flat-chested but this time also narrow shouldered.

Then came the "Y" line, broad at the shoulders and narrowing down the body to a pencil slim skirt. "F" followed "Y," with the "F" standing for femininity in a sheath dress with under-the-bosom, empire emphasis.

Then in 1956 he introduced the "Magnet" line.

"There will be no H-look, A-look or Y-look," Dior said. "I have run out of letters."

But he doesn't run short of ideas. His business has expanded today to the point where he dresses Dior women from head to toes, with his label on hats, gloves, scarves, stockings, lingerie, girdles, bras and jewelry, as well as dresses, suits, coats, furs and sweaters.

★ ★ ★

He has invaded the masculine realm also, creating leather jackets, sweaters, pajamas, dressing gowns and neckties.

GENERAL RULES

Dior has a few general rules, one of which is an edict against knees and elbows. "Bones are never a pretty sight," he said, dismissing the two vital joints.

★ ★ ★

A trip to America left him with the following criticism of American women — they are supersophisticated.

"I like women to look personal," he insisted. "There should be a medium between your fashion personality and you. That is to be yourself.

"No woman should look as if she were just leaving her coiffeur or her dressmaker."

GROVECREST MANOR

Modern Facilities for the care of Medical and Surgical Convalescents and the Aged.

161 STATE STREET
FE 5-6096

Complete detailed brochure on request.

Modern Hubbies Refuse to Tackle Domestic Woes

Wives Have Been Much Too Skillful at Solving Problems Around Home

By RUTH MILLETT

"Remember that most men like to solve problems. You will want to select wisely the problems you bring to Joe at the end of a hard day, but have some easy ones ready."

That, dear ladies was written by a woman, for a woman's magazine under the misleading title, "How to Wrap Your Man Around Your Finger."

That advice might have been sound 25 years ago, but not today.

Husbands today don't throw their shoulders back with masculine pride when the little woman says, "Joe, the washer quit this morning right in the middle of a load and I've been waiting for you to come home and have a look at it."

Toss that little problem at Joe when he walks through the door and you aren't going to have a beaming husband eager to show you how smart he is

★ ★ ★

You are going to have a tired, hungry, disgruntled male who has been solving problems all day—or so he'll tell you—give you an exasperated look and the stock reply, "Does it have to be done NOW?"

Either that or he'll ask you why you didn't call the repair man.

After all, how is he supposed to know how to deal with a washer that refuses to wash?

Nope, today's husbands aren't problem solvers — not around home, anyhow.

They expect their wives to solve their own problems or to call in an expert. Maybe it's the woman's fault. After all, we've jumped in there and become the problem solvers for the whole family.

We haven't even flinched when a big strong man has let us run the lawn mower, paint the house, refinish the furniture or do anything else women were once thought too frail to tackle.

★ ★ ★

We've even liked hearing a man tell us how smart we are when we've been dumb enough to try to prove we aren't afraid to tackle any kind of job or any kind of problem.

So let's not kid ourselves that we can suddenly do an about-face and greet our homecoming husbands with the days problems we've saved up for him to solve.

Hobby Shouldn't Be Mere Crutch

By JOSEPHINE LOWMAN

In New York the other day Millard C. Faught, president of the Retirement Council, said, "Too often a hobby is a crutch when it should be a wing."

★ ★ ★

We have been discussing the bonus of more leisure to which all if us fall heir because of the shorter working hours, longer vacations, modern appliances and longer lives.

A hobby can be wonderfully satisfying, fascinating and creative. It is often an outgrowth of a natural talent or interest. Dr. Faught's idea was that the urgent need for a hobby suggests a dearth of imaginative living and of varied interests, a desperate need to fill the vacuum which sudden leisure has provided

A hobby should give wings to the spirit. Ideally, it should be an outgrowth of a natural interest or talent. It is somewhat dreary to set about finding a hobby to be interested in because there is not enough in life that one is interested in; because one is bored!

★ ★ ★

However, I am not suggesting that you should not find a hobby if you feel the need for one. Often a person becomes most interested in a hobby he or she discovers deliberately, rather than spontaneously. Also, sometimes we need a crutch in order to take the first painful steps toward a more vibrant way of life.

I am exhorting you only to value any leisure you may have now and to use it in ways which are rewarding to you individually, to keep your interests popping so that your less strenuous years will be an adventure rather than a burden.



A hobby, perhaps photography as enjoyed by this girl, can be wonderfully satisfying and give wings to the spirit.

Today the woman in the home has much more leisure than her grandmother did because of modern appliances. She should prepare for more free time in the future than her husband. Why? Because women are living longer.

Today there are one million more women than men past the age of 65 in the United States. A women's life expectancy is longer and she must therefore look forward to more years after the period of strenuous responsibilities is past.

If you would like our leaflet "Hobbies," send a stamped, self-addressed envelope with your request for leaflet No. 66 to Josephine Lowman in care of The Pontiac Press.

Tomorrow: "Stick Your Neck Out? No—Stretch is Different."



2507

You'll be pleasantly surprised to see the touch of luxury this easy-to-embroider rose border adds to plain linens! It's worked in the quick-to-do cross-stitch — simple embroidery for the novice, nice pick-up work for the expert.

Pattern No. 2507 contains hot-iron transfer for three yards rose-and bud design; embroidery directions; color chart.

Send 25c in coins, your name, address and the pattern number to Anne Cabot, The Pontiac Press, 372 W. Quincy St., Chicago 6, Ill.

It's ready! The 1957 Needlework Album—256 colorful pages showing many pretty designs; plus directions for making three crochet items and a quilt. Only 25c a copy!

Thompsons Entertain for Walkers

Mr. and Mrs. Gerald Thompson entertained at an open house Saturday in their home on Draper avenue honoring their son-in-law and daughter, Mr. and Mrs. John Walker.

The buffet table was covered with an Italian lace cloth centered with an arrangement of pink carnations and pink roses flanked by white tapers.

Assisting during the 3 to 7 p.m. affair were Judy Bassett, Marlene Janter and Diana Pierson.

Among the 100 guests attending were Mrs. Fred Mare of Jonesville, Mr. and Mrs. Joseph A. Beauregard Jr. and Mr. and Mrs. Ronald Walker of Inkster, Dr. and Mrs. Fred Mare of Grand Rapids and Mr. and Mrs. Fred Sauer of Kalamazoo.

Others were present from Lansing, Detroit, Highland Park, St. Clair Shores, Grosse Pointe, Utica, Birmingham and Bloomfield Hills.

If you can afford the closet space, put clothes you're not wearing away in a closet, clean and on hangers. It will keep them fresher than if you pack them away in boxes or drawers.

Panel Rooms in Plywood

NEW YORK (INS) — Wood paneling used to be considered a luxury item, installed when the house was built at a considerable expense.

These days the small home dweller, or the family that keeps house in a city apartment, can install wood paneling at comparatively small price.

The secret is plywood that can be bought cut and finished, ready for talented but amateur installation.

One of the plywoods in this class is an arrangement of 16-inch squares with a parquet look. These tongue-and-groove sections are available in Philippine mahogany, Oriental ash, birch, sketch wood or etch wood.

★ ★ ★

A rustic effect, popular in the playroom, is possible by buying "random" plank paneling. This gives the effect of a panel made up of different width planks. The effect is achieved through embossing a pattern of random grooves of equal depth into the plywood.

Different types of plywood paneling can give almost any room in the house a distinctive look. Paneling can add luxuriousness to a dining room, a casual, rustic touch to a playroom, a cosy, close effect to a den, or a masculine touch to a man's bedroom.

It is particularly good for the children's room, as they can tack up mementos and movie stars' pictures to their hearts content.

Coming Events

Dames of Malta will meet Wednesday at 8 p.m. at Malta Temple, 82 Perkins St.

Queen Mary Section Needlework Guild will meet Thursday at 1 p.m. with Mrs. Charles Clarke, 58 Park Pl.

Ladies of the Royal Neighbors will sponsor a luncheon and card party Thursday at the home of Mrs. Earl Morrow, 1290 Mt. Clemens St.

WSCS of Baldwin Avenue Methodist Church will meet Wednesday at 9:30 a.m. for a friendship breakfast with Mrs. Lawrence Kay, 144 W. Chicago St.

Ladies Auxiliary of Metropolitan Club, Spirit Six, will meet at 8 tonight at the American Legion Home on Auburn Ave.

General Richardson Chapter, DAR, will meet Thursday at the home of Mrs. W. S. C. Huthwaite, 527 W. Iroquois Rd., for 1 o'clock dessert luncheon.

Iraq Caldron 70, Daughters of Mokanna, will meet Wednesday at 8 p.m. at 118 S. Paddock St.

WSCS of Central Methodist Church will meet Thursday at 11:30 a.m. for meeting, luncheon and program.

What's in a Name?

"Coal," "Fire," and "White Heat" are the colors chosen to lead the men's sportswear parade for 1957, but don't let the fancy names fool you. The colors are plain old black, red and white — always popular in sportshirts.



8228
3-8 yrs.

The new longer-waisted dress that young girls adore because it's so nicely fitted. Puff sleeves and a big collar are pleasing.

No. 8228 is in sizes 3, 4, 5, 6, 7, 8 years. Size 4, 1⅝ yards of 35-inch; ¼ yard contrast.

For this pattern, send 35c in coins, your name, address, size desired, and the pattern number to Sue Burnett, The Pontiac Press, 372 W. Quincy St., Chicago 6, Ill.

Don't miss the latest issue of our fascinating pattern magazine, Basic Fashion. The Spring & Summer '57 issue is filled with smart, new designs for all sizes; special features; gift pattern printed inside the book. 25 cents.

First Screen Kiss Shows Sal Mineo Has Grown Up

Star of 'Rebel Without a Cause' Hopes to Prove He's Ready for Mature Role

By LEE BELSER

HOLLYWOOD (INS)—Sal Mineo, America's favorite young hoodlum, has grown up!

He finally got his first real fiery screen kiss from a lively 19-year-old brunette named Susan Kohner.

"It was really something," Sal said enthusiastically, "and there was nothing phony about it because we're both young enough to remember our first real-life romantic kiss.

"The only thing different about this," he added, "was the director had to prompt us about the best camera angles."

Young Mineo, who rocketed to overnight fame as an emotionally mixed-up kid in "Rebel Without a Cause," said he's glad he's "grown up."

"When you're 18, you don't feel like a kid anymore. Now, I'd like to do a real sizzling love story, or a western maybe, or a fight film.

"I'm banking a lot on this kiss," he went on, "to get me away from the kid roles I've been playing for the past couple of years. I've played so many juvenile delinquents I don't think people can picture me making love to a girl. I hope this will prove I can."

Poor Mineo has become such a young thug in the minds of the public that he says people are actually afraid of him.

★ ★ ★

"This is great," he admitted, "because I don't have to waste my time turning down a lot of phony deals. The trouble is, the mothers of some of the girls I date get the wrong idea."

LAID DOWN LAW

The young actor said one such parent took one look at a Mineo movie and told her daughter:

"Don't you ever see that boy again!"

When the girl explained Sal was only "acting," the mother snorted:

"Nobody is that good an actor!"

That's why Sal is hoping his first screen kiss will turn out to be a tender pathway to the right side of the tracks.

★ ★ ★

Although Sal kisses Susan in the film, the actor thinks it's okay for a girl to kiss a boy first "if he's shy and the girl understands his feelings."

"Kids mature faster today," he said, "and they get married younger. But me — I'm not going to get married until I'm at least 30. By that time I might be able to afford it!"

Lodge Makes Plans for Valentine Dance

Mr. and Mrs. Jack Malmquist, Mr. and Mrs. Alex Nilsen and Mr. and Mrs. Carl Gustavson are committee members handling arrangements for the Valentine dance to be held Saturday evening at the Knights of Pythias Hall.

Pontiac Vasa Lodge 510 is sponsoring the dance, which all Scandinavians and their friends are invited to attend.

EXPERT
DRY CLEANING



WE PICK-UP and DELIVER
For the "Perfect Impression"
STAR CLEANERS
294 E. PIKE
4100 WALTON
FE 2-0661

The PERMANENT $7.50 to $20.00
You Love to Touch
Soft and manageable . . . so nice . . . the type of permanent you get from experienced beauty operators . . . trained by Virginia Farrell Advanced Training School.
ROWENA'S BEAUTY SHOP
4831 Dixie Highway OR 3-3541
1216 Baldwin FE 5-3735



Have a Land--Sea--Air Planned Vacation
We can make your vacation schedule run smo-o-oth as silk with the best transportation possible — domestic or foreign.
Pontiac Travel Service
Phone FE 8-3251 698 W. Huron

Ladies' Winter Coats
Imported and Domestic Blacks, Tweeds and Novelties
Regular to $129.95 $48
Save as Much as $82





Ladies' Dresses . . .
Casual, Afternoon, and Cocktail Styles
Regular to $49.95
$11-$16-$22

CAR COATS *Regular $22.95* $6

BLAZER JACKETS *Regular to $29.95* $6

WOOL SHIRTS *Regular $12.95* $2

Alvin's
TELEGRAPH at HURON
PARK FREE REAR OF STORE
Mon., Tues., Wed., 10 to 6; Thurs., Fri., Sat. 10 to 9; Sunday 2 to 5



A Formfit CREATION
Shape-Making Success!
New Life Foundation by Formfit
You're lovelier from every point of view in this new Formfit shape-maker! Satin elastic panels smooth and slim you, to and fro Dacron elasticized marquisette trims you to one long and lovely line from bust to thigh. The nylon lace bust section is cleverly fashioned for uplifting success . . . with strips of wisper-light foam rubber padding curved to the underbust. Come in, let us fit you today! No 6594B, 34 to 40, 15" length, $18.50.
Let Our Expert Corsetieres Advise and Keep You To a Proper Fit.
Alterations and Fitting Free
CHARGE ACCOUNTS INVITED
BOBETTE
Corset and Hosiery Shop
14 N. Saginaw St. (Strand Theater Bldg.)
CHARGE ACCOUNTS INVITED

Elliott's
Plant and Showroom
5390-5400 Dixie Highway
Waterford, Mich.
OR 3-1225
RENEW YOUR FURNITURE
UPHOLSTER NOW!

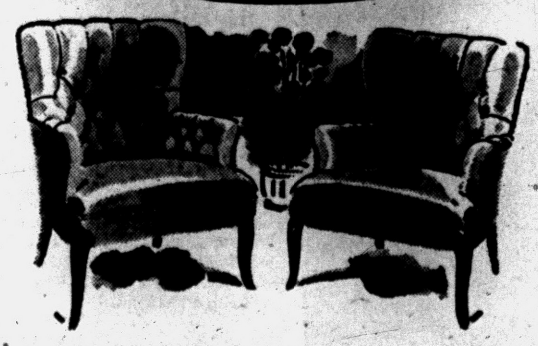

Have your furniture recovered now—you can choose from the largest stock of fabrics in Oakland County. Elliott will restyle your furniture also . . . all work is done by Elliott's expert craftsman.
See Our Excellent Carpet Selection

MARY KING SALON



ORA OBRECHT
Specializing in Hair Styling and Permanents
Complete Beauty Service
152 N. Perry FE 2-3053

Your 'Luck' Is What You Make It

By ANNE HEYWOOD

Luck, I have found, is a fascinating thing.

* * *

Some people seem to be just born lucky, while others are just unlucky. But the closer you look, the more you realize that it isn't simply a matter of chance.

The lucky people have certain habits and approaches to life which account for the luck.

I don't pretend to have the formula, but some of the ingredients are persistence, helpfulness, an open mind and horse sense.

Mrs. H. is an example of this.

* * *

Mrs. H. was one of those women who say, "I'm just a housewife—I never worked."

At 47, whe had raised three children, who were now married. There was just her husband, a happy and successful man, and herself left in a house which required little time and effort to run.

* * *

"I have done volunteer work all my life," she told me, "but now I've decided to get a real job—if only to prove that I can do it!"

Mrs. H. learned to type, and type well. (Lots of "unlucky" women wouldn't be bothered learning to type!)

Then she applied at one of those temporary agencies and got typing jobs by the day or by the week.

The first few were quite boring, but Mrs. H. figured they'd be good experience. (The "unlucky" women would have quit at the first boring job!)

* * *

At last, Mrs. H. got a three-week temporary typing job in a fascinating office. It was with a decorator who not only did over homes and apartments but industrial offices as well.

TYPING CHORES

Mrs. H. was hired to type bills and credit letters and was given a desk in a big room right off the reception room.

Her hours were 9 to 5, but she often stayed a half hour late when there was something to finish up. (The "unlucky" woman leaves always on the crack of 5!)

* * *

One evening when Mrs. H. was just closing up, a man came in. The receptionist had left, and the boss wasn't due back until after 6.

Since there was no one else around, and believing the gentleman might be a customer, Mrs. H. sat him down, gave him magazines to read and waited until the decorator came back.

The decorator was pleased with Mrs. H. because, as it turned out, the man was a potential customer for a really big job.

The decorator had a chat with Mrs. H., hired her on a permanent basis and told her he wouldn't be wasting her on typing for very long.

Mrs. H. will end up with one of those "lucky" promotions and be an assistant to the decorator before long!

(Copyright 1957)

Neighbors Seem Too Neighborly

Woman Asks How to Preserve Some Privacy

By EMILY POST

A reader tells me: "Six months ago my husband and I and our two small children moved into a new housing development. The houses on the street are alike with approximately 10 feet of lawn space between each house.

"I now find that having such close neighbors means that people are always popping in and out — my problems are theirs and theirs seem to become mine. By choice as well as temperament, I am a very reserved person and need a quite definite degree of privacy.

"In fact, this constant interruption by well-meaning neighbors is getting me down. Will you please tell me what I can do to discourage this practice without having them think me a snob?"

Answer: In the situation you describe, I am afraid that you can have privacy only at the cost of being thought stand-offish by some of your neighbors.

The best suggestion I can give is to make it your habit to be unceasingly busy and not able to stop to talk to them—and never run in and out of their houses, much as you might, on occasion, like to.

"Dear Mrs. Post. Someone told me that if a guest at the table makes a mistake—such as using the wrong implement — the hostess should do the same in order to save the guest embarrassment. Will you please tell me if this is a rule of etiquette?"

Answer: No, this would not really be a kindness because if would possibly make the unknowing guest think she had choser the right implement and lead her to repeat her mistake later at the table of someone less understanding and kind than you are.

"Dear Mrs. Post: When a man invites a young woman to go to the theater with him, does it automatically imply that she is to be taken to dinner before the show?"

Answer: Usually the young man invites the young woman to dinner and the theater afterwards. If he does not expect her for dinner he should invite her to the theater and tell her the hour he will come to her house to take her to the theater.



SONJA HANSON

Mr. and Mrs. Martinus M. Hanson of Clifford street announce the engagement of their daughter, Sonja, to Ronald H. Lockhart. He is the son of Mr. and Mrs. Harold Lockhart of Milford. No date has been set for the wedding.

Want Beauty With Health? —Breakfast!

Skipping breakfast has become a custom in many American homes, and a bad one.

You need breakfast for both health and beauty. Nobody says that it has to be cereal or bacon and eggs every morning. This is practically the only country in which this is considered the standard breakfast.

French and Italian women, for example, invariably start the day with croissants and cafe au lait (coffee with milk).

Actually, breakfast can be anything that appeals to you and provides food you really need. Maybe you'd prefer a bit of broiled, canned kipper (five minutes to broil) or sardines on buttered toast or tuna fish mixed with mayonnaise and chopped, hard-boiled eggs.

Sound strange? Well, our breakfast ideas seem odd in other countries.

Have whatever you like, if you don't like the typical American breakfast. But don't skip the meal entirely if you want to be beautiful and energetic.

GIANT SIZE
AMARYLLIS BULBS
3½" to 4" Bulbs 85¢
Tuberous Begonias
2" Bulbs — 8 Colors
28¢ — 4 for $1.00
TASKER'S
63 W. Huron St.
FE 5-6261

Homemakers Holiday
Creamettes
Prepare it in spare time . . . heat and serve any time
Star Kist Tuna
Recipe on Creamettes pkg.

Designers for Juniors OK Jackets

NEW YORK (INS)—Junior dress designers are giving capes a mere "hello" for spring, but they're greeting jackets and cummerbunds with enthusiasm.

* * *

Little waist - length button-up jackets and wrapped midriffs are featured in most junior collections.

Mr. Sidney of Reich-Goldfarb, for instance, has two kinds of wrapped midriffs: An ordinary cummerbund effect and what he calls the "birdcage" midriff —a skin-tight banding of horizontal stripes.

Anne Klein of Junior Sophisticates likes Japanese obi sash cummerbunds on her dresses, which feature spring violet as the color for spring. Mrs. Klein also favors brass button trim on ever-popular navy and gray flannel, as well as a new yellowy - beige she calls "banana."

* * *

Shannon Rodgers of Jack Horwitz gives little jackets a lot of attention. These jackets are shaped to the body over sheath dresses, but don't actually touch the figure at the waist.

Rodgers also has a group of pretty dresses in a romantic full-skirted silhouette. They have squared necklines and lantern sleeves that drop from smooth shoulders to just under the elbow.



Lemon tweed is shown in this coat by Vera Maxwell. Four pockets strategically placed accent the slim cardigan lines, and a simple skirt peeks out of the deep side slits.

Modern Tints Do Away With Graying Hair

Most people associate gray hair and added poundage with age. In these days, there's no reason why a woman should have either—if she doesn't want them.

Tints that wash out with the next shampoo take care of gray hair easily, if it is not an asset. And diet, accomplished slowly and under a doctor's care, takes off the unwanted pounds.

With these two accompaniments of age gone, a woman may look and feel better. She'll probably find it possible to buy more youthful, attractive clothes for less money since the smaller sizes generally are the less expensive ones. Also, she may be able to improve and extend her color choices for clothes in accordance with the hair shade she's picked.

Meat Balls With Rice Simmered

By JANET ODELL

You've heard of and probably made Swedish meat balls; but have you ever tried Spanish ones? Mrs. Arthur Pond of Loon Lake shares this family recipe with Press readers. We think it will appeal to many cooks, especially those who do not care for fried foods.

Born in Spain, Mrs. Pond has long been a resident of Pontiac. Up until about a year ago she was a business woman. Now she is rejoicing in a brand new home. She likes to sew, has four grandchildren for who mshe can make things.

SPANISH MEAT BALLS
By Mrs. Arthur Pond

2 pounds mixed ground beef, pork and veal (less pork than the other two meats)
2 eggs
½ cup rice
Garlic as desired
Salt and pepper
1 can tomato sauce
1 can tomato paste
Chicken broth or bouillon cubes

Soak rice two hours in warm water; do not cook. Mix meat, eggs, rice and seasonings and form into balls the size of golf balls. Fry a bit of onion in oil or fat, add tomato sauce and tomato paste. Add enough chicken broth or bouillon cubes and water to make one quart of liquid. Bring to a boil.

Drop meat balls into boiling liquid and simmer until rice is tender, about one hour. Sliced carrots may be cooked in this liquid during the last part of the cooking period. Serve with spaghetti or steamed rice. Serves 6-8.

Couple Married in Methodist Rite

Mrs. Edith Thomas and Ora Boice were married in a recent ceremony at Central Methodist Church with the Rev. Milton H. Bank officiating.

Attending the couple were Mrs. Robert Reive and Allan Cady. Following a three-month stay in Lake Worth, Fla., the couple will reside at Sylvan Lake.

Birthday Marked

Duane Getzmeyer, son of Mr. and Mrs. Francis Getzmeyer of Williams Lake, was guest at a party celebrating his sixth birthday. Guests were Suzanne and Robert Gatzmyer, Alice Kelly, Ruth Ann Strong, Connie Crannell, Joyce Putnam, Richard Barnett, Franky Puett and Marlene and Elaine Getzmeyer.

Club Entertains High School Girls

Girls from Birmingham, Highland Park, Kingswood, Rochester and Lincoln high schools attended a tea given by the Birmingham Wellesley Club at the home of Mrs. William T. McNaughton.

Slides of the college were shown at the recent affair by Mrs. William C. Norvell, club vice president and acquaintanceship chairman.

Others assisting in entertaining the girls were Mrs. John M. Campbell, Mrs. Robert W. Richardson, Virginia Beresford and Mrs. Carlton A. Rasmussen. Mrs. James T. Barnard presided at the tea table.

Promenaders Present Party

Sixty members and guests danced to the calls of Robert Longe, Walter Koenig and Warren Allen at the Saturday evening dance held by Promenaders Square Dance Club at Daniel Whitfield School.

Mr. and Mrs. Ralph Densmore were welcomed as new members of the club.

Guests introduced were Mr. and Mrs. C. F. Cleveland, Mr. and Mrs. Donald Howell, Mr. and Mrs. Arthur MacFadyen, Mr. and Mrs. Raymond Howard, Mr. and Mrs. Gene Denham, Mr. and Mrs. Leonard J. Blanzy and Mr. and Mrs. F. W. Fawcett.

Accordion Students and Buyers:

May we tell you a story? A lady came into our store the other day and told us she had paid $365.00 for an accordion from outside the state. We could have sold her a better instrument for $295.00. In addition, we service and guarantee our own instruments. We have good accordions for sale as low as $165.00 and we can sell you a superb 3 shift accordion for as low as $245.00. Our lessons are private and full 30 minutes, no less. Our band lessons are each week and are free to all our customers.

Come in and talk it over with us.

Gallagher Music Co.
18 E. Huron St. Pontiac FE 4-0566
10 Years in Pontiac — 25 Years in Music

Arthur's
SPRING
merry-go-round
SISTER DRESSES



Between us girls, music and fun go hand in hand with our new Spring cottons, nylons and dacron dresses contrasting petticoats under sheer nylon flocked overskirts. In pink or maize.

Sizes 1-3 ..... 4.98
Sizes 3-6X 5.98
Sizes 7-12 ..... 7.98

THE NEW NON-DRIP TOP
Helps you make Home Made
CHOP SUEY
TO SUIT YOUR PARTICULAR TASTE

Yes, it's genuine Chop Suey, Chow Mein and other bona fide Oriental dishes . . . when "seasoned" just right with famous Oriental Show-You Sauce! Superbly blended, brewed and aged by Mother Nature's own process . . . Oriental Show-You Sauce keeps that rare, tangy, exotic flavor true and fresh until the last drop is used!

Send for FREE Recipe Book!
Oriental Show-You Co., Columbia City, Ind.

Oriental
SHOW-YOU-SAUCE



Fix All Defects Before Carpeting

If you are cursed with irregular floors, linoleum and tile floor coverings are at their best for only a little while.

It isn't long before the underneath defects begin to show in bulges and welts in the floor covering and the life of the covering is definitely shortened because of the uneven wear the surface receives.

* * *

A little advance preparation will prevent this at small cost. Before laying new coverings, cover up the imperfections in the floor.

Lay panels of smooth hardwood, fastening them with screw nails to the old flooring. This provides a dependable surface that will cover like new.

Radiant . . .



. . . Sparkling

New Spring Hair Styles
SHORT and SMART
Cutting, Styling by Experts
LANOLIN ENRICHED
PERMANENT
$5.00 NO APPOINTMENT NECESSARY

PARISIAN BEAUTY SHOP
7 West Lawrence Over Old Prof's Book Store FE 2-4959

there's decorating magic in THE SPARKLING COLLECTION OF NEW DRAPERY FABRICS at MOLLS
Priced From 1.69 to 6.95 Yd.

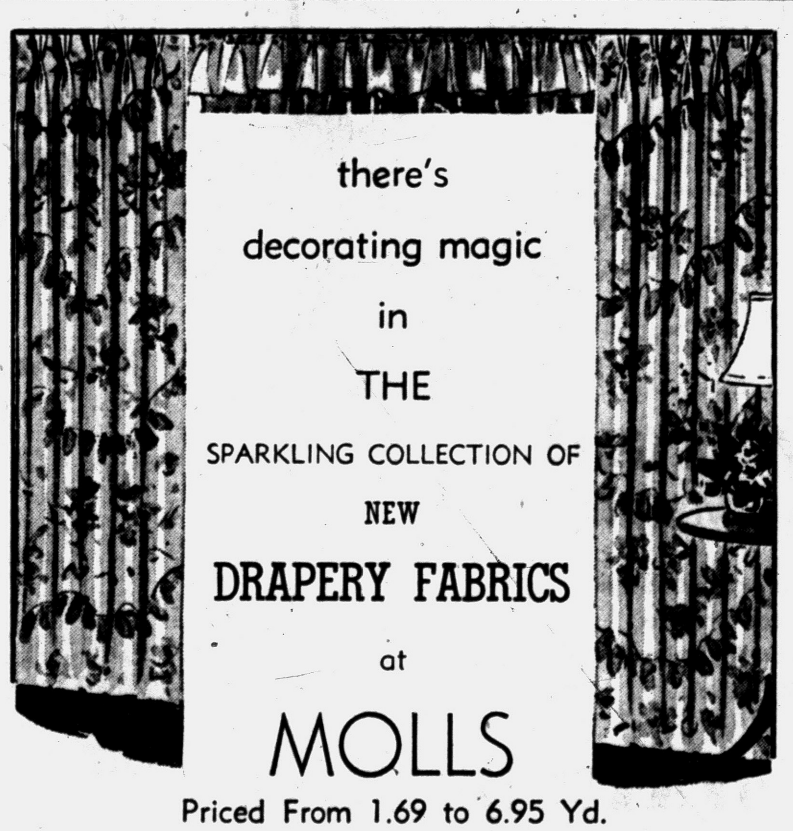

Reasonable Terms Arranged
FE-4-0516 Molls
FLOOR COVERINGS DRAPERIES BEDSPREADS
Plenty of Free Parking
1666 SOUTH TELEGRAPH South of Orchard

SPECIAL PURCHASE



GIRL'S
Dyed-to-Match
Sweater
and
Skirt

Regular $8.98
Slipon & skirt both for only.. 6.97

Regular $10.98
Cardigan and skirt both for only 7.97

Sizes 7 to 14 Only

• 100% wool slim skirts just like big sisters. Colors beige, rose, powder blue.

• 100% Orlon short sleeve slipovers or button down cardigans.

Girls' Dresses—Lower Level
Arthur's
Your Fashion Store

More than one-half of the nation's 7,400 annual deaths by drowning occur between May 1 and August 31.

The production of raisins and prunes in the United States has been more than doubled the past 30 years.

Family Protective Coverage
against the
Uninsured Motorist
Protect Yourself and Your Relatives
— IN YOUR HOUSEHOLD —

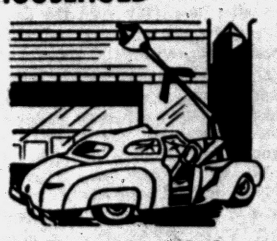

✓ While in any automobile, or
✓ as a pedestrian, or bicycling, or
✓ if injured by a hit-and-run driver

Protect Your Guests While in Your Auto from: Loss Due to Bodily Injuries, or Death for Which an Uninsured Motorist is Legally Liable

THIS PROTECTION available with the Family Automobile Policy at limits of liability provided by the Financial Responsibility Law of your state.

LAZELLE AGENCY Inc.
504 Pontiac State Bank Bldg., Pontiac
FE 5-8172

DR. HENRY A. MILLER
Optometrist
7 North Saginaw Street
Phone FE 4-6842
"Better Things in Sight"
Open Friday Evenings



Closed Wednesday Afternoons



Paul M. Snover

Established in 1898
Farmer-Snover
FUNERAL HOME
160 W. Huron FE 2-9171
PARKING ON PREMISES

A Deep Freeze to Remember!

Snow - Fog - Slush - That's January

By MARGARET BROWN

Chances are the month of January, 1957, will have old timers 50 years hence saying, "Well, sir, I remember that winter back in . . ."

The unpredictable 31-day period left Pontiac area residents shivering in the wake of heavy snows and a 64-year record-breaking low, with abnormal spring-like mercury readings highlighting several days.

The weather remained fairly tolerable until Jan. 7, when a predawn snow fall covered county roads, causing slush and slippery conditions which routed out scrapers and salt trucks.

Then, just as many a dampened spirit was recovering from the siege of slush, on Jan. 10 a blizzard heaped seven inches of snow on the city.

The snow, which began falling about 6 p.m. on Jan. 9, left drifts up to 14 inches at the Pontiac Municipal Airport. Some streets were temporarily blocked by 9 to 12-inch drifts.

Arctic weather prevailed Jan. 11 through 13, with the mercury finally plummeting to zero on Jan. 14. Hundreds of cars failed to start.

HITS RECORD LOW

That record-breaking mercury drop hit Pontiac on Jan. 17 when a biting five-below-zero reading broke a record low for the same date in 1893.

Some 2,200 emergency calls were reported by the Automobile Club of Michigan, making the frigid Thursday the organization's busiest day of the winter.

★ ★ ★

Jan. 18 through 22 offered some respite to teeth-chattering Pontiac residents, and some citizens referred to the 9-degree high as a "heat wave."

Rising temperatures, which finally reached the mid-30s, ushered a thick fog and drizzle into the city on Jan. 21, lifting the mercury to unseasonable highs of 47 and 51 on Jan. 21 and 22, respectively.

Relief was short lived, however, when on Jan. 23 freezing rain and snow caused the mercury to drop 43 degrees, from 51 to 8 above, in one day.

An accompanying blizzard dumped nearly three inches of snow and drifts on rain-soaked pavements and sidewalks, with the report that some 500 tons of salt were failing to clear ice because of rapidly falling temperatures.

★ ★ ★

Pontiac residents again braced themselves for another chilling blast on Jan. 29, as the U.S. Weather Bureau issued a cold wave warning with a predicted low of zero to six above. No one complained too vigorously, though, when the prediction fell rather short and dropped to only 17 degrees instead.

Temperatures hovered in the mid-20s on Jan. 30 and 31, with advance predictions for another mercury climb to the 30s, making January a genuine month of "ups and downs."

The average monthly high was 25.5, while 12.2 was the average low.

Mean temperature for January was 18.9.

Precipitation figures totaled .25 of melted snow (seven inches on the ground), and rain .64.

WHAT'S MY LINE?

INSTRUCTIONS: Each word is related to my work. Unscramble as few as possible to guess my line. Answer appears under arrow, reading downward.

I AM A . . . . . ▼



1 TRAWE
2 SLAGS
3 RINDEN
4 TYRA
5 DERRO
6 BALTE
7 PITS
8 SSEDERT

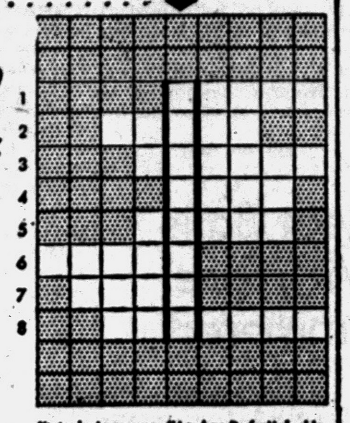

Yesterday's answer: flag, board, forted, ship, stripe, mast, galley.

© 1957 What's My Line, Inc. 2-5

Delay Petitions on Incorporation

Seek Better Description of Physical Boundaries in Waterford

Distribution of petitions for the incorporation of Waterford Township have been held up until a more accurate legal description can be placed on the documents, according to David Hertler, president of the Taxpayers Study Committee on Incorporation.

Hertler has turned the matter over to an engineer to obtain a better description of the area to be covered, and the committee hopes to have the petitions in circulation very soon, he said.

Meanwhile representatives of the committee are visiting various clubs and organizations in the community in an attempt to familiarize the people with the pros and cons of incorporation.

The petitions to be circulated in Waterford Township are designed to "feel the pulse" of the community as to whether or not incorporation is the answer to problems of the rapidly growing area.

Girls are what women over 45 call each other. . . . "Did I tell you about my grandchildren?" a fan asked Groucho Marx, who replied, "No, and I want you to know I appreciate it."—Earl Wilson.

Far-Gone Teeth Can Be Braced Like Concrete

CHICAGO (AP) — Many teeth too far gone to hold fillings can be saved by borrowing techniques used in building reinforced concrete structures, the Chicago Dental Society was told Monday.

Dr. Miles R. Markley of Denver said the ordinary silver amalgam filling can be greatly strengthened by reinforcing it with treated, stainless steel pins. He said:

★ ★ ★

"Ample strength may be secured to support and to hold a porcelain jacket, an inlay or crown either for a single restoration or as a fixed bridge attachment, on practically any tooth despite its brokendown crown.

He added that a solid root is necessary for the restoration of such teeth.

★ ★ ★

Dr. Harold A. Maxmen of Detroit told delegates to the society's midwinter meeting that 99 per cent of the permanent front teeth in children in which the pulp has died because of infection, injury or malformation, still can be saved by proper methods of treatment.

The treatment involves cleaning, sealing and filling the root canals.

Claim Planes Collide Over Mountain Area

BURBANK, Calif. (AP)—The assumption that a collision between two planes last Thursday occurred over populous San Fernando Valley has been challenged by an official of Northrop Aircraft Corp.

The air tragedy — which resulted in the death of eight persons, three schoolchildren and five airmen — has touched off new demands that aircraft be prohibited from conducting flight tests and similar operations over populated areas.

But William A. Kerr, assistant to Northrop's flight department director, said yesterday that information gathered by his company so far indicates the collision occurred over a mountain range near the valley, and not over a residential area.

Kerr, whose company was conducting checking operations on one of the planes involved in the collision, admitted the evidence now in hand is not conclusive. But he said it would be possible for one plane to collide with another over the mountains and crash in a populated section of the valley.

Charge Illegal Parking of Apartment in Street

SAN DIEGO, Calif. (AP) —Police charged George W. Dolan with moving a two-story apartment building without a permit and illegally parking it in the street. Dolan is a professional house mover.

Officers said the 72-ton structure broke through steel supporting beams and drove the two front wheels of the moving rig through the pavement. They said Dolan will have to cut it in half before he can move it.



Score a hit on February 14th with
Hallmark Valentines

Quickest way to the heart—our bright and beautiful Hallmark Valentines. You'll find styles and sentiments to delight everyone from tiny tots to grandmother. And the Hallmark on the back tells your friends you "cared enough to send the very best."

MITCHELL Typewriter
OFFICE EQUIPMENT CO.
STATIONERS • BUSINESS OUTFITTERS
123 North Saginaw St. Phone FE2-4831

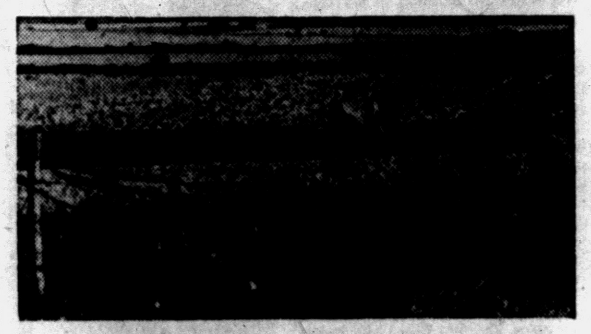

TARGET FOR THE TRUTH: The barbed wire and armed guards mark the edge of the Iron Curtain. Behind it lie 70 million captive people—the target for Radio Free Europe's regular broadcasts of truth. The Reds fear the truth. But it's the one thing the Iron Curtain can't shut out. Keep it coming with Truth Dollars to CRUSADE FOR FREEDOM, c/o your local postmaster.

Published as a public service by The Pontiac Press in co-operation with The Advertising Council and the Newspaper Advertising Executives Association

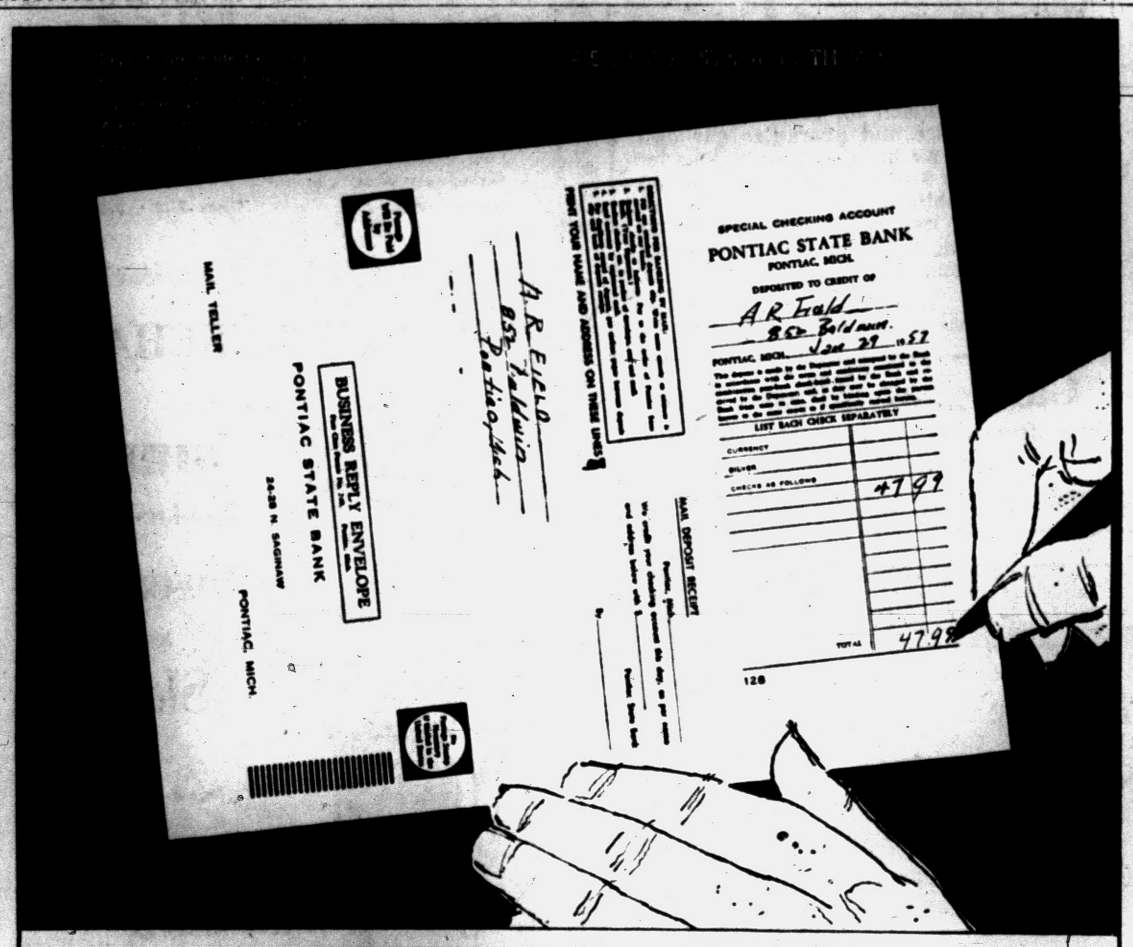

Bank by mail
with Pontiac State Mailing Kit

MORE AND MORE people use our bank-by-mail kit. Customers enjoy its convenience . . . the time it saves . . . the effort it eliminates. Let us show you how easy it is to use.



PONTIAC STATE BANK
COMPLETE BANKING SERVICE
MAIN OFFICE: In Downtown Pontiac's Tallest Building Saginaw at Lawrence
BRANCH OFFICES: Auburn Heights Drayton Plains
Every Depositor Insured to $10,000 by F.D.I.C.

Mon. 10 AM— 3 PM
Tues. 10 AM— 3 PM
Wed. 10 AM—12 Noon
Thurs. 10 AM— 3 PM
Fri. 10 AM— 8 PM
Sat. 9 AM—12 Noon



Would a can of soup cost less if it weren't advertised?

It is almost a certainty that any brand of soup would cost you *more* if it were not advertised. Soup manufacturers, like almost all companies, develop through advertising a larger volume of sales, and thus cut the cost per unit through mass production.

Actually, the cost of advertising is a very small part of the cost of a unit of merchandise. On a well-known brand of canned soup, for example, it is less than a cent a can; yet that brand costs no more than any other.

Advertising—like the advertising you see in this newspaper—has helped to bring Americans the highest standard of living in the world. *You* are the one who profits *most* from the good job advertising does so well.

Advertising Benefits You!

THE PONTIAC PRESS

THE PONTIAC PRESS

TUESDAY, FEBRUARY 5, 1957 PONTIAC, MICHIGAN THIRTEEN

Award Michigan Queen Title Wednesday at Utica



MRS. GEORGE CAMPBELL JR.



MRS. JAMES M. ALLEN

George Campbell Jrs. Live at Loon Lake After Tour

WALLED LAKE—Joanne Chapman recently was united in marriage with George Campbell Jr. at St. Williams Church.

She is the daughter of Mr. and Mrs. Harry R. Chapman of 236 Bernstadt Dr., here, and he is the son of Mr. and Mrs. George Campbell Sr. of 2968 Voorheis Rd. of Pontiac.

Over 300 guests were present at the ceremony, which was followed by breakfast at the Rotunda Inn. A reception was held at the VFW Hall in Walled Lake.

The maid of honor was Judy Chapman of Detroit with Sharon Campbell of Pontiac, Janet Langdon of Walled Lake, Eleanor Lewis and Marguerite Letteau of Detroit, and Virginia Slaybaugh of South Lyon as bridesmaids. Ruth Chapman was the flower girl.

Howard Cox of Walled Lake attended as best man with Jerry Garland, Jerry Tilman, Jim Troxtel, Dallas Dagenais of Walled Lake, Jack Chapman of Farmington and Paul Morrow of Wayne seating the guests. John Waack of Farmington was the ring bearer.

The bride's gown was of white Chantilly lace with white tulle and a long train. A crown of white lace and pearls with a finger tip veil composed the headpiece. She carried a bouquet of white roses and a white prayer book.

The couple is honeymooning in Ohio, New York, Niagara Falls and Canada. They will reside at Loon Lake.

Patricia White Wed Saturday at Northville

NOVI — Patricia Gail White, daughter of Mr. and Mrs. David D. White of 27540 Novi Rd. here, was united in marriage with James M. Allen on Saturday at 8 p.m. James is the son of Mr. and Mrs. A. M. Allen of 271 East Main St., Northville.

★ ★ ★

The candlelight ceremony at the Northville Baptist Church was performed by the Rev. J. A. O'Neill, with the church decorated in white gladiolus and palms.

The bride wore a waltz-length gown of peau de soie and imported Chantilly lace accented by tiny buttons down the back and a tailored bow in the folds of the skirt. The headpiece consisted of a French illusion veil secured with a seed white orchid and Stephanotis on a white Bible.

Attending the bride as maid of honor was Mrs. Donna Patterson of Detroit with Janyth Van Atta, of Northville, Lillian Nair of Novi and Sharon Allen of Northville as bridesmaids.

Clarence Patterson of Detroit was the best man. Ushers were Ronald White of Novi, Bobbie Chandler of Novi and Frederick Jones of Fenton.

A reception followed the ceremony at the American Legion Hall in Northville.

The couple took a wedding trip to Niagara Falls by car and will return to make their home at Lower Straits Lake.

Covert Church to Celebrate

Methodists to Meet for 25th Anniversary of Parish Founding

WATERFORD TOWNSHIP — The Covert Methodist church in Waterford Township will celebrate its 25th anniversary of the founding of the church and Sunday school, Thursday evening. Rev. Warren Wilson is the pastor.

A pot-luck dinner will be served at 6 p.m. and following the dinner hour, a program designed to honor those who founded the church will be presented.

Two charter members are still active in the church activities. They are Mr. and Mrs. Clarence Passmore. Ilene Hustin and Mrs. Barbara Boyd have attended the church since they were small children, and they have been working in an advisory capacity for the celebration.

A special tribute will be paid Mrs. Leon Rose who has had charge of the Sunday school for 20 years, and also to Mrs. James Feagles. She has been the church treasurer since 1936.

Past ministers and members have been invited to give short talks and Mrs. Alvin Green will present the history of the church.

The musical portion of the program is under the direction of Mrs. Thomas Patten, and Mrs. Fremont Alden will present today's activities of the church and Sunday school.

Cartoon Movies Features Shows at Cranbrook

Three weekends have been reserved for children of all ages when "Form in the Animated Cartoon," sponsored by the American Federation of Arts, is held at the Cranbrook Academy of Art Galleries.

The exhibition, which opens Saturday, will include artwork and films by UPA Pictures, Inc., creators of "Mister Magoo" and "Gerald McBoing Boing."

The three major steps in cartoon making: identical sketches in several color combinations; dialogue and sound effects relationships; and spinning aluminum drum animating single drawings will be part of the exhibit.

Cartoon films shown with the exhibit will be Ludwig Bemelmans' "Madeline;" James Thurber's "Unicorn in the Garden;" "Magoo Goes Skiing" and "Gerald McBoing-Boing's Symphony."

The films will be shown in the galleries Saturday and Sundays, 3 p.m. through February 24.

School groups may make appointments for cartoon showing on weekdays.



Pontiac Press Photo

OWN DESIGN TOO — Besides the fact that Mrs. Clyde Hartwig, who is blind, does needlework, it must be noted that many of her designs are original ones. She lives on Groveland road, is the grandmother of four, and leads a very full life.

Blind Woman Meets Challenge

Activity Cushions Crushing Blow

By MARTHA LEWIS
Ortonville Correspondent

ORTONVILLE — Blindness is usually considered a crushing blow, but to Mrs. Clyde (Thelma) Hartwig it has been a challenge for creating a full and useful life.

In her home on Groveland road, she leads a very normal life, except that she is considered unusually versatile. She operates all electrical home equipment. Her farm home is made lovely with the many kinds of needlework and rugs of her own creation. Some of her rug patterns are original.

Mrs. Hartwig had normal sight until, at the age of 32, she was afflicted with chronic iritis; later on, an operation for cataracts left her with ten per cent vision in one eye. At this time, her physician advised her to enroll in a school for the blind and take her braille training. Here, she took a complete course, which comprised typing, shorthand and homemaking.

It was while she was training that she was injured in a car accident which left her with a stiffened knee. As a result, she hasn't been able to use a seeing-eye dog.

Her sight was gradually fading, and as she had never lost hope she again approached her doctor. He told her at this time that there was a slight possibility of an operation, giving her back the ten per cent of her vision, or losing what sight she had. Thelma took this chance but the operation was a great disappointment.

However, with her training she was well fortified for the future.

She said, "The training was much easier for me, as I began it while still able to visualize distinct colors and forms". She also cannot say enough for the Library of Congress in Washington, which furnishes her, without charge, postage pre-paid, what she calls "My talking books."

These are very large records played on a machine that keeps her abreast of the latest recommended authors; furnishes her with the Bible and four magazines. She stated that this service is free to anyone with very poor eyesight who is authorized by a physician.

Mrs. Hartwig is a member of the Baptist Church here, and has served as chairman of White Cross sewing for that group of women for the past four years. This calls for much supervision in the making of hospital garments and cancer pads. She is also a member of Groveland Hills Extension Club.

★ ★ ★

She has a son and a daughter and four grandchildren. Just a normal grandmother, she says, "I enjoy sitting with the grandchildren, and they love to spend their weekends with me".

"Rhubarb Girl" to Reign at Fete

Hothouse Assn., Rotary Sponsor Contest, March 16 Celebration

UTICA — Thirteen lovely girls from six communities will compete for the title of "Michigan Hothouse Rhubarb Queen," in a contest slated to start at 7:30 p.m. tomorrow night in the Utica Community High School.

★ ★ ★

The winner will reign over the second annual Michigan Hothouse Rhubarb celebration, March 16, in the American Legion Hall here.

Sponsoring organizations are the Utica Rotary Club and the Wolverine Growers Assn.

The girls will first appear in street dress for preliminary judging at 7:30 p.m., according to contest chairman, Charles H. Bannow. They will reappear at 8:30 p.m. in formal attire for final judging.

A maid of honor will be named in addition to the queen.

One candidate for the title will be from New Haven, one from Armada, one from Warren, one from Fraser, one from Mt. Clemens and eight from the city of Utica, Bannow reported today.

Three out-of-town judges will evaluate the girls qualifications and select the winners at the close of the contest.

★ ★ ★

Judges will include Pat McRath, who operates a bridal salon in Pontiac; photographer Bob Schmidt of Detroit and Photographic stylist William Prentice, also of Detroit.

Birmingham Resident Gets Mercury Post

Promotion of George O. Keutgen to assistant manufacturing manager of the Mercury Division was announced today.

A resident of 65 Overhill Rd., Birmingham, Keutgen will head quality control and the production departments in his newly-established position.

He joined the Ford Motor Co.'s central finance staff in 1948 and later was named executive assistant to the general manager of the Steel Division. He had been an assistant manufacturing manager at Mercury since 1955.

Lowell E. Krieg also was named assistant manufacturing manager in charge of production engineering.

County Deaths

William B. Theobald

OXFORD TOWNSHIP — Service for William B. Theobald, 62, who died suddenly yesterday at his home at 2171 Fernlock, will be at 2 p.m. Thursday from the DeWitt C. Davis Funeral Home. The Rev. F. Robert Wilkie of Sashabaw Presbyterian Church will officiate and burial will be in White Chapel Cemetery.

Mr. Theobald, Oakland County resident for 48 years and a landscape gardener, came here from Rochester. He was born in Caro and had served in World War I.

He is survived by his wife, Martha Best Theobald; three sons, Ellis Rhyndress of Flint, Russell of Clarkston and George Rhyndress of Pontiac; a daughter, Mrs. who live at the 15 Mile road address, Mrs. Russell (Mildred) Brace of Pontiac, Glenn A. of Centerline and Grant S. of Warren, three grandchildren and three great-grandchildren.

Wallace Bacon

ROYAL OAK—Service for Wallace Bacon, 55, of 708 De Villen Royal Oak, who died suddenly Friday night in Standish was to be held at 1 p.m. today from the Hupcroft Funeral Home in Hazel Park. Burial will be in Oak View Cemetery.

He leaves seven brothers and sisters, Francis of Pontiac, Robert of Ferndale, Leon of Lake Orion, Herman of Otisville, Marion of Mayville and Mrs. Opal Jenkins and Mrs. Esther Putman both of Big Rapids.

Howard F. Finch

ORION TOWNSHIP — Service for Howard Francis Finch, 43, of 3794 Gainsborough Rd. Route 1, will be in St. Joseph Church at 10 a.m. Wednesday. The Rev. F. Alfred Schwind SJ, will officiate, with burial in the St. Joseph Section of Eastlawn Cemetery. Rosary for Mr. Finch, who died Sunday, will be recited at 8:15 tonight from Allen's Funeral Home, Lake Orion.

Mr. Finch leaves his wife, Clara Priebe Finch; a son, Daniel Joseph, and one daughter, Janet Lee Finch.

Mrs. Catherine Martin

TROY—Service for Mrs. Catherine Martin, 80, of 2400 E. 15 Mile Rd., Troy will be held at 1 p.m. Wednesday at the Virgo-Kinsey Funeral Home in Royal Oak. Burial will be in Oak View Cemetery.

She is survived by six children; Alice M., Marie A. and Fred W. Cleo Carpenter of Pontiac; one brother, George Theobald of Pontiac; three sisters, Mrs. Mae Carpenter of Pontiac, Mrs. Beatrice Bell of Clarkston and Mrs. Ada Cameron of Bremerton, Wash.; 12 grandchildren and eight great-grandchildren.

More Rain Falls on Areas Flooded in Recent Storms

By THE ASSOCIATED PRESS

More rain fell today in many of the flood-stricken areas of the South.

Heavy rains hit sections of Alabama and Georgia yesterday, increasing flood threats in northwest Georgia and northeast Alabama. Today's wet belt extended from the Kansas-Oklahoma area eastward into the Carolinas. Rain fell in the southern sections and sleet or freezing rain hit northern areas.

★ ★ ★

Nearly 3 inches of rain was reported in Mobile, Ala., yesterday in the wide band of precipitation from Texas through the Carolinas. Warm weather prevailed throughout the area with a high of 90 at Alice, Tex.

★ ★ ★

Sections of West Virginia, Kentucky and Virginia, hard hit by winter floods, also were in the rain belt. The American Red Cross has estimated it would have to spend more thar two million dollars in relief for flooded areas in the three states. More than 15,000 families have been affected and hundreds of homes have been destroyed or badly damaged.

Rain or drizzle was indicated in the Ohio Valley. It was a little colder from the Ohio Valley eastward and warmer in the north central region. Warm weather continued in the Gulf states.

Your PTA Is Planning:

Programs at Stringham, N. Hudson, Almont, Avon

WATERFORD TOWNSHIP — Stringham School PTA will observe annual Boy Scout Night, Thursday, at 8 p.m.

The chairman will be Scoutmaster Martin Headler, assisted by Tom Roberts, Cub Scoutmaster.

The Boy Scouts will serve refreshments.

Plans are well under way for the annual Stringham School Fair to be held Feb. 16, 5 to 9 p.m.

New Hudson

The New Hudson PTA will meet Thursday in the school gymnasium as 8 p.m. for its regular meeting. Refreshments will be served.

Almont

The next regular meeting of the Almont PTA will be held at the high school auditorium, Thursday, at 8 p.m.

A panel discussion on "Whose Responsibility is the Child," featuring several local people, will be a part of the program. Judge Libbers of Lapeer, will be guest panelist.

Avon Township

Stone PTA will have its annual family potluck dinner Thursday, at 6 p.m.

Entertainment will be provided by the children of the school.

Ship OK Off Florida Despite Radio Call

KEY WEST, Fla. (AP)—A report that a Liberian freighter with 35 crewmen was sinking in the Florida Straits 70 miles west of here turned out today to be a false alarm.

Eleven hours after the start of an intensive search by air and surface craft, the Nortuna was located by a Navy vessel, in no danger and suffering from nothing worse than a lost propeller. She refused an offer of a Coast Guard tow.

A garbled radio message in mixed Spanish and English, received by a commercial station at Lantana, Fla., was interpreted to mean that the ship was sinking and her crew was going overboard. The call was picked up at 5:28 p.m. yesterday.

At 4:50 a.m., a passing Navy vessel, Compass Island, contacted the freighter.

"There was no difficulty whatsoever except loss of a propeller," reported the Coast Guard Cutter Yamacraw, which arrived later and was standing alongside the Nortuna.

Lutheran Ladies Guild to Meet, Hear Speaker

WATERFORD TOWNSHIP — The Ladies Guild of the Christ Lutheran Church at Williams Lake and Airport roads, will hold a meeting at 8 p.m. Wednesday, in the new Fellowship Room.

Guest speaker will be Mrs. Jean J. Barbour, psychological social worker from the State hospital in Pontiac. She will speak on the theme, "Who Is Our Neighbor."

Vocal selections will be presented by Sally Peterson, Vonda Terry and Kay Johnson. All ladies in the church are urged to attend this meeting.

Cashier on Probation for Embezzling $650

A former cashier in a West Bloomfield Township supermarket yesterday was placed on probation two years for embezzling $650 from her employer.

Mrs. Josephine L. Schwartz, 23, of Detroit was assessed $150 court costs by Circuit Judge Clark J. Adams.

She pleaded guilty to taking the money from the store, 7371 Orchard Lake Rd. over a seven-month period. State police arrested Mrs. Schwartz in October when she allegedly failed to ring up a purchase and instead placed the money in her shoe.

Hold Whisky Peddlers for Illegal Possession

Vice squad detectives said they surprised three Pontiac men last night in a parking lot at West Alley and Pike streets as they were negotiating a sale of "moonshine whiskey" to a buyer.

Arrested on a charge of illegal possession of whiskey were Daniel Baker, 39, of 249 Voorheis Rd., Coy Vernard Bailey, 26, and Thomas Blower, 32, both of local hotels.

Detective Richard Evans and Lieutenant William Nesbitt confiscated 126 quarts of moonshine whiskey from the trunk of Baker's car. The three men will be arraigned today.

Man on Bond for Trial; Drunk and Disorderly

Charged with drunk and disorderly conduct a third time within one year, Julian McCoy, 40, of 136 N. Johnson Ave. will be tried in Oakland County Circuit Court.

He stood mute at arraignment yesterday before Judge Frank L. Doty and was ordered held under $100 bond continued until trial. No date was set.

Waterford Man Placed on Two Years Probation

Charles Bradley, 19, of 1740 Orchid Dr., Waterford Township, yesterday was placed on probation two years for the larceny of a sapphire ring and other articles from a parked car Aug. 7 in Waterford Township.

Bradley was assessed $100 court costs by Circuit Judge George B. Hartrick.

Walled Lake Driver Gets Probation, Costs

A Walled Lake driver, William Wissert Jr., 6317 W. Maple Rd. yesterday was placed on three years probation on a charge involving the non-fatal injury of a motorist in an accident Aug. 17 on Northwestern highway in West Bloomfield Township.

Wissert was assessed $200 court costs by Circuit Judge Clark J. Adams. He pleaded guilty to a charge of felonious driving.

Gets 1-15 Year Sentence in Hazel Park Robbery

Found guilty by a jury last week of robbing a Hazel Park man of $150, Charles R. Lee, 30, of Southgate, Calif., yesterday was sentenced to 1-15 years in State Prison of Southern Michigan.

Lee was found guilty of taking money by force while unarmed Oct. 13 in Hazel Park. He was sentenced by Circuit Judge H. Russel Holland.

Redford Man on Bond; Mute on Morals Count

A plea of innocent was entered yesterday for a Redford Township man, Fred Mitchell, 17, of 15670 Ryland Rd., who stood mute to a morals charge at arraignment before Circuit Judge Frank L. Doty.

Mitchell is charged with indecent liberties with a 3-year-old girl Jan. 26 in West Bloomfield Township. He is free under $1,000 bond waiting trial.

County Calendar

Four Towns

Mrs. Carl Munn of Malcolm street will be hostess to Deborah circle on Feb. 13 at 1 p.m.

New Hudson

The New Hudson Methodist Church is planning a calendar party for Wednesday at 7 p.m. A program is being planned and refreshments will be served.

Almont

The Second Grade Brownies will have their Investiture Ceremony on Wednesday at 6 p.m. in the school auditorium.

Local Man Sentenced for Passing Bad Gheck

Charles F. Fick Jr., 21, of 533 Calgary Ave., who pleaded guilty to uttering and publishing a phony $25 check in Pontiac Nov. 21, yesterday was placed on three years probation.

Fick was assessed $150 court costs by Circuit Judge Clark J. Adams.

like fine whiskey?

The only thing you'll like better than PM's quality is PM's price

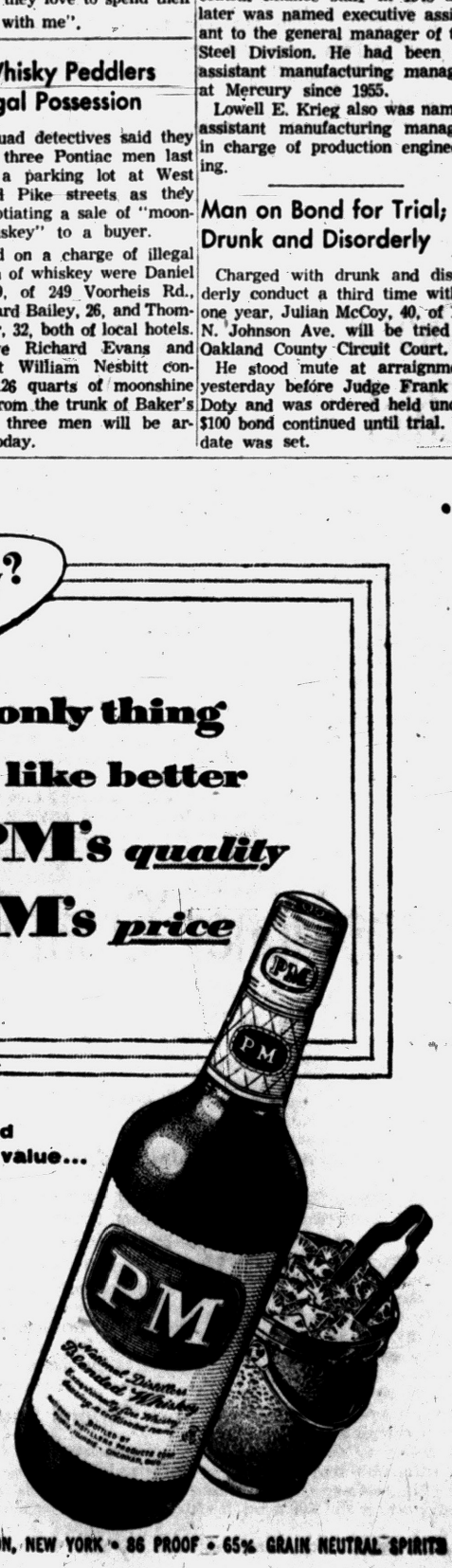

If you like fine things and have a keen sense of value...

choose PM! You'll find its superb quality is surpassed only by its truly moderate price!

$2.26 Pt. Code No. 581 $3.53 4/5 qt. Code No. 580

NATIONAL DISTILLERS PRODUCTS CORPORATION, NEW YORK • 86 PROOF • 65% GRAIN NEUTRAL SPIRITS



From the Press Box

BY BRUNO L. KEARNS
Sports Editor, Pontiac Press

Fred DeLano, a talented man in his field of public relations, recalls that in his 18 years of pounding the typewriter he has fingered out the praises of many prominent names like Tom Harmon, Forrest Evashevski, Al Wistert, Bill Dudley, Frank Sinkwich, Bob Waterfield and Elroy Hirsch among others.

Surely you must recognize the names. For many years Fred waved the banners of many of the great athletes at the University of Michigan.

He later went out to the coast where he put into ink the tales of many other sports figures.

★ ★ ★

Today, Fred is back in Michigan. As sports publicity director at the University of Detroit, Fred has already worn out a carton of typewriter ribbons in detailing the career of a young basketball star named Bill Ebben.

I've been next to many great names in sports, and there's no doubt in my mind, that Ebben, in his sport, belongs in this same bracket," said Fred.

Those who have seen Ebben perform aren't likely to give Fred an argument in this statement.

★ ★ ★

The 6-foot-4 Titan sharpshooter who was listed on the Helms Foundation All-America team as a junior last year is already stepping over all of his own basketball records of the past two years.

He has never been kept out of the double figures in scoring, and this year in 18 games he has been stopped "cold" with less than 20 points three times.

Five of his performances have bettered the 30-point



FRED DeLANO

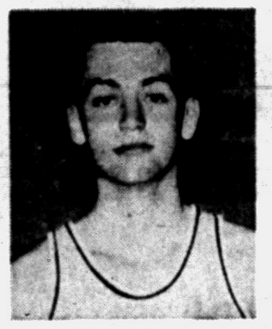

BILL EBBEN

mark, including a 40 point blast against Northwestern and 33 against Louisville and the great Charley Tyra.

★ ★ ★

An all-A student in engineering, Ebben was a high school unknown. His career was almost wrecked when at Fenwick High in Chicago he ran into a team mate, Jim Maddock, Michigan quarterback of the past two seasons, and suffered a severe kidney injury.

As a result, the extent of his high school career covered a mere 11 games, that in his senior year.

In college, Ebben has now played 70 straight games and his scoring figure has already surpassed 1,300 points. What is more amazing is his career shooting percentage is 42 per cent.

Opponents have double-teamed him, hacked him and often when a game is over, someone will always say, "they stopped him cold, he only had 26 tonight."

★ ★ ★

This week's Sporting News carries a full page story and cartoon on Bill Ebben.

Wyoming Gets State's Brand of Grid Play

Devaney Will Install Effective System of Play at Laramie

LARAMIE, Wyo. (AP) — Michigan State's brand of multiple offense will be installed at the University of Wyoming by its new football coach, Robert S. Devaney, 41.

Devaney, Michigan State end coach, signed a three-year contract yesterday to succeed Phil Dickens, who moved up to the head coaching job at Indiana University.

★ ★ ★

After signing for a reported $10,000 a year, Devaney told a news conference the Wyoming team would have no trouble in learning the Michigan State multiple offense "because they have only a third of it to learn."

Devaney was referring to the split T, since Wyoming has been using a mixed single wing and T offense.

★ ★ ★

The protege of Duffy Daugherty, Michigan State head coach, said he expects to name his five assistant coaches "in a week or two weeks." He indicated at least two or three probably would come from the Midwest and another would probably be a Wyoming high school coach.

★ ★ ★

Glenn (Red) Jacoby, Wyoming athletic director, said he felt the selection of Devaney "will be a step forward, not only for Wyoming, but for all Rocky Mountain football."

State Matmen Win, 26-5

EAST LANSING (AP) — Michigan State wrestlers won 6 of 8 matches and drew in another to defeat Illinois 26-5 in a Big Ten dual meet here last night.

Major Spartan point - getters were Don Stroud who pinned Dave Moore of Illinois in 4:22 of their 123-pound bout and Carroll Wiley with a pin of Bill Hempstead of Illinois in 4:19 of their 137-pound match.

Devaney Gets Head Coach Job

EAST LANSING (AP) — Michigan State University, producer of top-rated football players and teams, is gaining a new reputation as a producer of coaches.

★ ★ ★

Newest proof of MSU's reputation as a coaches training school came yesterday with announcement that Bob Devaney had been appointed head coach at the University of Wyoming.

Devaney, 41, will replace Phil Dickens at the Skyline Conference school after four seasons as an end coach at Michigan State. He signed a three-year contract at Wyoming at a salary estimated at $10,000 a year.

Devaney is only the latest in a long string of Spartan assistants who have gone on to better things in recent years.

Others include Forest Evashevski, head coach of Iowa's Rose Bowl winning Hawkeyes; Lowell (Red) Dawson, former top man at the University of Pittsburgh; Steve Sebo of the University of Pennsylvania; Earle Edwards, head coach at North Carolina State and Devaney's predecessor as end coach; former Oregon State mentor Kip Taylor and Al Kircher of Washington State.

"We've lost a lot of good coaches, but I always like to see my men get ahead," said Biggie Munn, MSU athletic director and the man who more than anyone else built Michigan State into one of the top football powers in the country.

★ ★ ★

Another of his former assistants Duffy Daugherty, took over as the Spartans' head coach when Munn stepped up to athletic director.

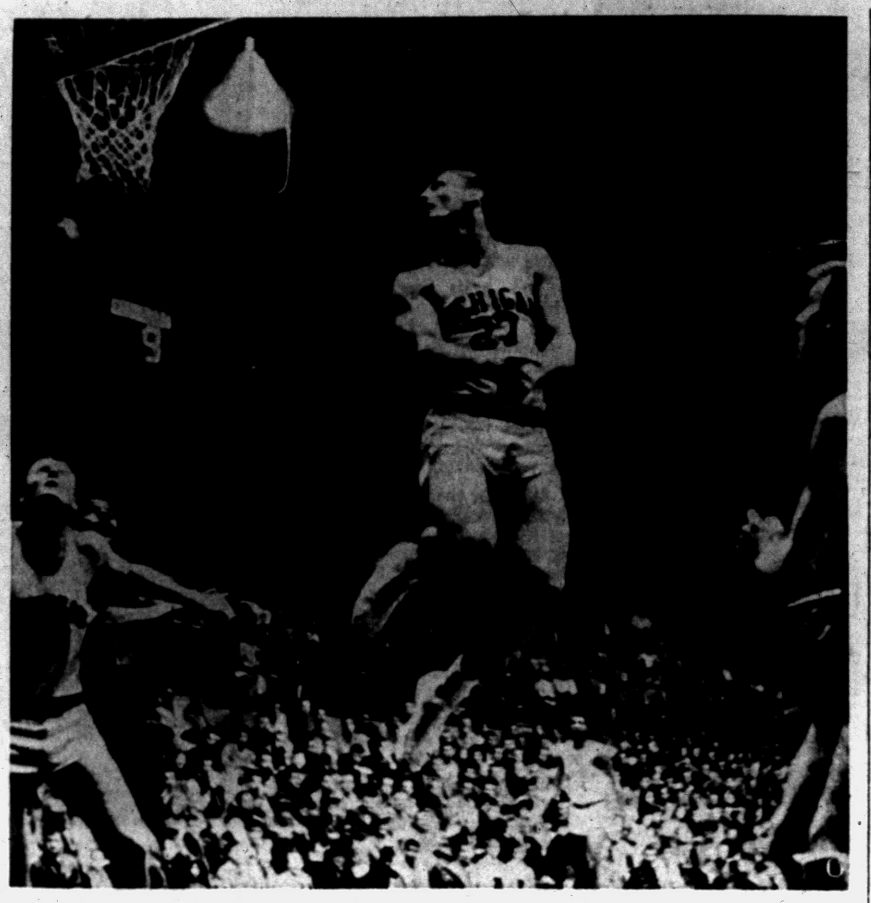

AP Wirephoto

DANCE, BALLERINA — Michigan's Ron Kramer (27) pirouettes after failing to block Bill Greve's (dark uniform, right) shot in the first half of Monday's Michigan-Purdue basketball game. Kramer led Michigan to a 66-54 victory with 17 points. Waiting eagerly for the rebound are Pete Tillotson (33) and George Lee (behind Tillotson) of Michigan and Lamar Lundy of Purdue.

Drayton Moves Into Lead in Waterford Play

Drayton Drug started strong and kept rolling to wallop Boyle Stone-Front 79-58 to break a three-way tie for 1st place in the Waterford Recreation League last night.

Bill York tallied 24 points and Joe Umphrey 20 to spark the Drugmen, while Tom Gould took top honors for the losers with 23.

A double header is on tap Wednesday at the Isaac Crary Junior High gym. Philgas battles Louie's Bar at 7:15 and Matthew-Hargreaves vs Davis Machinery at 8:30.

At St. Benedict

475 at Sports Banquet

Detroit Lion football stars Dorne Dibble and Lou Creekmur showed football movies and spoke as the featured guests at the 2nd Annual St. Benedict's sports banquet in the church hall last night.

★ ★ ★

Over 475 men and boys attended the event which was held to honor the grade school teams following the completion of their 1st full year of athletic competition.

Dibble and Creekmur conducted a question-and-answer session following the movies. They were introduced by toastmaster James L. Brown.

Ed Latendresse was the general chairman of the successful event sponsored by the church Men's Club.

All funds from the banquet will be used towards the expansion of the athletic program for the youngsters of the newest Parochial School participant in area sports.

Alma Bolstered as Two Return

Ayling, Knowles Regain Eligibility With Scots After Long Layoff

ALMA (AP)—Alma College got a boost in its basketball hopes today when coach Gary Stauffer announced the return of two regulars from last year's squad.

Guard Dick Ayling and forward Terry Knowles have regained their eligibility and will be in action tonight when the Scots meet Calvin. Alma currently is in a three-way tie for third place in the MIAA with Calvin and Hope.

Each team has a 4-3 record in league play.

Knowles scored 129 points last year and Ayling scored 177. Their return comes at a time when the Scots will be meeting Calvin, Hope and Kalamazoo within an eight-day span.

33 Yachts Race From Miami to Nassau Today

MIAMI, Fla. (AP) — With head winds predicted for most of the haul, 33 yachts — a record fleet — were entered in the 184-mile race from Miami to Nassau today.

★ ★ ★

Mogu, scratch boat for the fleet and winner of Saturday's 30-mile Lipton Cup sprint off Miami Beach, is one of the favorites, along with Criollo, 1956 Miami-Nassau champion, and Finisteree, winner of four of the five Southern Ocean Racing Conference events last year.

★ ★ ★

Other strong contenders in the Miami-Nassau include Mare Nostrum, 71-foot yawl owned by George Mellen of St. Petersburg; Hilaria, 55-foot yawl owned by Hugh Schanddelee of Macataw, Mich.; Revonoc, 45-foot yawl owned by Harvey Conover of Larchmont, N. Y.; and Comanche, 40-foot cutter owned by Jack Price of Miami.

More Hitting Also Needed

Tribe Pilot Cries for Speed

Another of a series of managerial views on the pennant races, written under the manager's own bylines — Cleveland Indians.

By KERBY FARRELL

HENDERSON, Tenn. (AP) — I'm still in the process of familiarizing myself with the club's personnel so I'm afraid I won't be in position to give a very comprehensive evaluation of the Cleveland Indians until after we've gotten ourselves straightened away in spring training.

I have been studying the club all winter, naturally, and I have become painfully aware of this: We've got to be more active on the bases.

We've got to get running to break up the double play. I noticed that in all the games they played for the Yankees last year, Yogi Berra and Mickey Mantle hit into only two double plays between them.

Think of that—this meant that they were hitting a lot, of course, but it also suggests that whoever was on base when those singles was hit were high-tailing for second, not standing around.

To overhaul the Yankees, our club must improve its hitting as well as its team speed. We had a team batting average of .244 last year. This tied three other clubs, the Cubs, Giants and Orioles, for the lowest batting mark. Obviously the boys have to improve their hitting.

★ ★ ★

I'm just optimistic enough to hope that they will. I expect that most of our improvement at the plate should come from Bobby Avila and Al Smith.

Avila, one of the few batters in the American League with a better than .300 lifetime record, certainly is not a .224 hitter, his average in 1956. I believe that Smith can raise his batting average over the .300 mark as he did in 1955, when he sparked the club all season.

It looks like Al Rosen is going to retire. I certainly hope he changes his mind and plays with us. I would like to have him.

He's a real pro and always gives you a good day's work. With his bad year in '56, he still hit around .265-.270 and I think he can bounce back to .280-.290 with close to 100 runs batted in. If Al stays out, we have four-five ways to go.

George Strickland, Rudy Regalado and Billy Harrell can play third. Smith, of course, can also do an acceptable job at third but I'm hopeful of placing him in center field this year. That's what I would like to do, but you never know.

As a matter of fact, I plan to try four or five combinations in Tucson, Ariz., and by the end of spring training, we should have a pretty good idea how things shape up.

Vic Wertz will be back at first base. He had a good year in '56 and we expect him to enjoy at least the same kind of season. I think Avila and Chico Carrasquel can do a good job around second base. I hope to have Bobby steal a little more this year.

7 Former Tigers in Hall of Fame

DETROIT (AP) — The Detroit Tigers now have seven former players in baseball's Hall of Fame.

Ty Cobb was one of the five men named when the shrine at Cooperstown, N. Y., was established in 1936.

Hugh Jennings was named in 1945. Then came Mickey Cochrane in 1947, Charlie Gehringer in 1949, Harry Heilmann in 1952 and Hank Greenberg in 1956.

Sam Crawford, who starred in the outfield in the Cobb era, was selected Sunday.

Judge Mantle With Greatest

Rizzuto Claims $60,000 Pact 'Steal' for NY; Ranks Star With Ruth

NEW YORK (AP) — At $60,000 a year Mickey Mantle is a steal, ex-teammate Phil Rizzuto said today, adding the New York Yankee centerfielder on cold financial value is worth "three times as much.

"No matter what Mickey asked, the Yankees would have had to cough it up,' the Scooter added. "He and Ted Williams are the only real drawing cards left in baseball, and I think Mickey ranks second only to Ruth."

Rizzuto, who was cut loose by the Yankees last summer after a career spanning 16 years, made his comment after Mantle formally signed his 1957 contract at Yankee Stadium. The $60,000, making Mickey the third highest salaried player in Yankee history behind Joe DiMaggio and Babe Ruth, is an estimated figure but deemed close.

Women Golfers Begin Tourney

Quast and Downey Top Favorites Among 94 Palm Beach Entries

PALM BEACH, Fla. (AP) — Two standouts of the last two Florida golf tournaments for women went out for new laurels today with 92 rivals in the qualifying medal round of the 39th annual Palm Beach women's championship.

Anne Quast of Marysville, Wash. and Mary Ann Downey of Baltimore were prime favorites for the four-day contest on Palm Beach Golf Club's links.

Miss Quast won the Helen Lee Doherty amateur Jan. 26 and was a runner-up Sunday in the international women's four-ball tournament in which Miss Downey was a winner for the second time.

Mrs. Ann Casey Johnston of Mason City, Iowa, 1956 champion, was on hand to defend her crown.

Falcons Cop 8th Straight Victory

Unbeaten Falcons continued to pace the Men's Intramural YMCA Basketball League today following a convincing 53-30 trouncing of 3rd place Gators last night. It was their 8th straight win.

GM Tech walloped YMCA 45-28, and Seminary won a 2-0 forfeit over Seaman's in other loop action.

Earl Kitchen, Falcons, was the scoring star of the night with 28 points. Bruce Ross led the Gators with 13.

Art Atkinson hooped 17 and Ken Wright 16 to spark the GM Tech offense. Red Bowles' 11 was high for the losers.

	W	L	Pct.
Falcons	8	0	1.000
Seminary	6	2	.750
Gators	4	4	.500
GM Tech	3	5	.375
YMCA	3	5	.375
Seaman's	0	8	.000

NEXT WEEK'S GAMES (FEB. 11)
7:30—Seaman's vs. YMCA
8:30—GM Tech vs. Gators
9:30—Seminary vs. Falcons

Richards Says Colleges Chief Rivals of Majors

ST. LOUIS (AP) —Some Colleges are the chief rivals of big league baseball clubs in bidding for prep stars, says Paul Richards, manager-general manager of the Baltimore Orioles.

★ ★ ★

"The so-called amateur colleges —and you can quote that — give us our biggest competition in signing players," Richards said. "Certain colleges, if they go after an athlete, will outbid you for certain, unless you're inclined to give him a bonus."

★ ★ ★

Richards' blast came while he was in St. Louis Sunday to take part in signing an 18-year-old star high school athlete to a Baltimore contract.

College baseball coaches recently passed a rule prohibiting their players from talking to big league scouts. The ruling came after the major leagues knocked out an agreement not to sign college athletes after their freshman year or until they became 21.

★ ★ ★

"Schools in the Pacific Coast Conference, Big Ten and the South have been cited for various violations, and certain other ones haven't been caught, so what right have they to criticize organized ball?" Richards asked.

Oldtimers Fade Out

Dick Fitzgerald About Last of Old City Nine

By H. GUY MOATS

Passing of Dick Fitzgerald, 80, and his last rites Monday recalled to veteran Pontiac observers of baseball activities around the turn of the century that Dick was probably the last of a widely-known city club that represented Pontiac in the 1904-07 era, some 50 years ago.

Arthur W. (Art) Selden, veteran public school instructor here, recalled that he played on Pontiac High School's nine, coached at that time by Fitzgerald. Art was a catcher, later became a pitcher when Goodloe Rogers came on the scene. Rogers became a major league backstop after a University of Michigan career. He was with the old St. Louis Browns. He is a former circuit judge and a Pontiac industrialist at present.

"Dick served as the PHS coach without compensation, worked at night as a baker, to give him time to coach the high school in the afternoons," Selden said.

Fitzgerald played in the outfield for the city team, then one of the area's best. Dr. Harry Sibley, pitcher and left fielder, Bill Backenstose, a pitcher, Byrum Judd, Dick Henderson, Emmett and Tom Halfpenny were other members of that old-time crew.



AP Wirephoto

SHOWING GOLD MEDAL FORM — Toni Sailer, Austria's triple gold medal winner of the 1956 Olympics, hasn't lost any of his speed. The 21-year-old plumber races down hill at the Winter Sports festival at Garmisch-Partenkirchen, Germany in a time of 2 minutes, 6 seconds for the mile and a half course with 44 gates.

Skiers Seek New Record in Jumping at Carnival

STEAMBOAT SPRINGS, Colo. (AP)—Ski jumps of more than 300 feet are expected on Howelsen Hill at the 44th annual winter carnival Feb. 9-10.

★ ★ ★

In anticipation of assaults on the record of 316 feet set on Howelsen, the carnival committee has lengthened the out run and has removed three feet of snow from the foot of the hill to add recovery distance.

Holder of the record, Ansten Samuelstuen, now of Boulder, Colo., will have some of his toughest competition. A native of Norway, he established the record in 1951. He will become an American citizen in June.

Chief among his competitors will be Antti Hyvarinen and Juhani Karkinen, the flying Finns who have made some fancy leaps in several American meets this season.

Fame Honor 'Great Climax' for Sam

PEARBLOSSOM, Calif. (AP)—The clear-eyed oldtimer pruning the pear tree next to the desert cabin paused as a visitor approached.

When did you get the news that you were named to baseball's Hall of Fame, he was asked by sportswriter Frank Finch of the Los Angeles times?

Samuel (Wahoo Sam) Crawford, a trim 76, answered:

★ ★ ★

"My wife, Mary, called me from our home in Hollywood Sunday night. She told me to get in touch with Ty Cobb up north in Atherton. I did and when Ty told me —it was the great climax to my career."

★ ★ ★

Finch traveled 80 miles, each way, yesterday through mountains and desert to find Wahoo Sam and chin with him about baseball. The oldtimer, retired these many years, is still full of the subject.

But he spends much time at his cabin here in the Antelope Valley—says he likes to get away from Hollywood's hustle and smog.

★ ★ ★

If necessary, he uses a telephone at a nearby tavern or service station.

★ ★ ★

For 15 years in the American League, Wahoo Sam was one of the fiercest of the Detroit Tigers, second perhaps only to his friend and teammate — Ty Cobb.

Crawford had a lifetime average for 19 years of .309 and hit safely 2,964 times. He played in the "dead ball" era but his total of 312 triples still is the major league record.

★ ★ ★

For many a year, the Tiger outfield of Crawford, Cobb and Bobby Veach streaked many rival managers' hair with grey and sent more than a few opposing pitchers to an early shower.

Crawford, nicknamed for his hometown, Wahoo, Neb., was selected for baseball's highest honor Sunday with Marse Joe McCarthy of the New York Yankees. They will be officially enshrined July 22 at Cooperstown, N. Y. Wahoo Sam said he plans to be there.

Almont Upended, 51-50

Armada High School's basketball team turned in one of the season's top upsets in the Oakland County area by stunning Almont, 51-50, in the finals of the Southern Thumb League tournament Saturday night at Armada. It was Almont's 1st loss to a Southern Thumb League team this season.

Seek Softball Sponsor

A 1956 member of the Class A American League of the City Recreation Association is seeking a sponsor for the coming season. Anyone interested should contact Roger Reynolds at MI 6-2588.

Basketball

MICHIGAN SCORES
Michigan 66, Purdue 54
Wichita 96, Detroit 76
Michigan Tech. 76, Ferris 68
N. Illinois 59, Central Michigan 48
Albion 81, Heidelberg 69
Bemidji TC 88, N. Michigan 71
EAST
Duquesne 73, Niagara 52
Notre Dame 99, Holy Cross 82
Colgate 85, NYU 58
MIDWEST
St. Louis U. 78, Drake 72
Washington (St. Louis) 62, Iowa 54
Bradley 107, U. of Portland 73
Illinois 93, Ohio State 89
Indiana 74, Northwestern 56
Iowa State 72, Colorado 71
Kansas State 89, Nebraska 53
Toledo 74, Ohio Univ. 71
John Carroll 97, Findlay 82
North Dakota 84, Morningside 78
SOUTH
Oklahoma A&M 50, Tulsa 42
Vanderbilt 61, Alabama 50
Tennessee 97, Florida 79
Furman 80, William and Mary 78
Florida State 97, Rollins 94
West Virginia 89, VMI 57
SOUTHWEST
Oklahoma City 97, St. Mary's (Tex) 66
Texas A&I 65, Sam Houston State 63
Arizona State 79, N. Mexico A&M 71
Brigham Young 73, U. of N. Mexico 60
FAR WEST
West. Montana 91, Carroll (Mont.) 77
Idaho State 81, Colorado Mines 57
St. Mary's 76, Cal Aggies 54

City Cage Slate

TONIGHT'S GAMES
Adult Leagues at Jefferson
7 p.m.—Shaw's Jewelers vs. Stadium Inn (American League).
8:30 p.m.—Bestway vs. Calgon Kids (National League).
Class D. Leagues at Lincoln
7 p.m.—Elks vs. Doodlebugs (National League).
8 p.m.—Blue Devils vs. Greene's P&H (National League).
9 p.m.—Celtics vs. Northerns (International League).
WEDNESDAY'S GAMES
Adult Leagues at Pontiac High
7 p.m.—Booth Homes vs. CIO 894 (American League).
8:30 p.m. Walled Lake Super Market vs. Clarkston Merchants (American League).
Class D Leagues at Lincoln
7 p.m.—Celtics vs. Coca Cola Hawks (International League).
8 p.m.—Blackhawks vs. Northern (International League).
9 p.m.—Home Lunch vs. Beedle's Cut-Rate (National League).

CITY LEAGUE HOOP SCORES
American League (D)
Pletz Market 59, Booth Homes 31.
Bussey's Whirlwind 43, Boys Club 38.
Wolverine 55, Spartans 16.
American League (A)
Walled Lake 60, Royals 59.
National League
Griff's Grill 43, Merchants 38.

MONDAY'S FIGHTS
NEW YORK — Sugar Hart, 146½, Philadelphia, stopped Barry Allison, 146¾, Springfield, Mass., 7.
MANCHESTER, England — Boswell St. Louis, Trinidad, stopped Ray Corbett, England, 5, weights unavailable.
LUBBOCK, Texas—Waymen Dawson, 138, Youngstown, Ohio, outpointed Ray Riojas, 138, Fort Worth, 10.

Cage Calendar

TONIGHT'S GAMES
Eastern Michigan League
Birmingham at Mt. Clemens
Ferndale at Port Huron
East Detroit at Hazel Park
Other Area Games
Avondale at Waterford
Walled Lake at Redford Union
Flint Mandeville at Rochester
Clarkston at Oxford
Bloomfield Hills at Oak Park
Patterson at Cranbrook
Lake Orion at Romeo
Lapeer at Owosso
Clarenceville at Farmington
Imlay City at Capac
Millington at Frankenmuth
Marlette at Caro City
St. Rita at Nativity
MICHIGAN COLLEGE GAMES
Friday
Wayne State at Western Ontario
Saturday
Minnesota at Michigan
Illinois at Michigan State
Detroit at St. Louis



AP Wirephoto

GOES TO WYOMING — Bob Devaney (above), an assistant coach at Michigan State, was picked Monday as head football coach at Wyoming of the Skyline Conferenee. He succeeds Phil Dickens, who resigned last month to become coach at Indiana.

Tar Heels Hold to Top Spot

By THE ASSOCIATED PRESS

Frank McGuire's North Carolina precisionists seem to have found a comfortable home at the top of the Associated Press basketball poll—and they refuse to give it up.

As a result of last week's action, Kansas nudged North Carolina a little, but was unable to dislodge it.

★ ★ ★

North Carolina, only major unbeaten in the country, made it 16-0 with a 77-54 walloping of weak Western Carolina this past week. The Jayhawks, now 13-1, and Wilt (The Stilt) Chamberlain defeated a more formidable opponent in Iowa State 75-64.

The sports writers and broadcasters voting in the poll awarded North Carolina 53 first-place votes and 871 points while the Jayhawks closed in with 22 first and 773 points, on the basis of 10 points for each first-place vote, 9 for second, etc.

★ ★ ★

The other teams in the top 10 received quite a shuffling.

Kentucky moved into the No. 3 position, displacing Louisville, which dropped all the way to sixth after its 81-73 loss to Memphis State. Southern Methodist jumped over UCLA into fourth as the Bruins maintained fifth. Seattle, Bradley, Iowa State and Wake Forest round out the top quintets.

★ ★ ★

Wake Forest, winner of three Atlantic Coast Conference tests, became the long newcomer in the top 10 while Illinois took its place at No. 15, dropping from seventh after its loss to Purdue.

The top 10, with first-place votes in parentheses:

1.	North Carolina (53)	871
2	Kansas (22)	773
3.	Kentucky (2)	539
4.	SMU (1)	465
5.	UCLA (2)	372
6.	Louisville (1)	355
7.	Seattle (1	279
8.	Bradley (1)	206
9.	Iowa State	162
10.	Wake Forest (1)	125

The second 10 in order:

West Virginia, Ohio State, Oklahoma City, Canisius, Illinois, Memphis State, Purdue, Vanderbilt, California and Idaho State.

Shelley Leaves OCSC for Post With TV Show

By H. GUY MOATS

Veteran manager of Oakland County Sportsmen's clubhouse and editor of the OCSC magazine, Howard Shelley, has left the big outdoors organization after 16 years work. Shelley tendered his resignation last night to the board of directors and it was accepted, with deep regrets.

★ ★ ★

"Sometime ago I made up my mind about an offer to join Mort Neff on Michigan Outdoors TV program. The matter came to a head last night and I requested approval of my resignation," Howard said today.

★ ★ ★

Shelley will be associated with Neff as writer and photographer of wildlife and outdoor subjects. He will join Neff Feb. 28. No successor has been named for the OSCS positions.



Pontiac Press Photo

QUITS OCSC—Howard Shelley (above) veteran editor-manager for Oakland County Sportsmen's club has resigned his dual role to join Mort Neff on Michigan Outdoors TV program. Shelley's resignation was tendered last night, becomes effective Feb. 28.

Lindsay Now Leads NHL

MONTREAL (AP) — Detroit's Ted Lindsay, in his 13th season for the only pro team he's ever played for, has inched to a one-point lead in the three-man National Hockey League scoring race.

Statistics released today showed Lindsay with 63 points, Montreal's Jean Beliveau with 62 and Gordie Howe with 61.

Figures also revealed rookie Don Simmons has been tending Boston's goal at a league-leading pace since he was called up from the minors to replace the suddenly retired Terry Sawchuk.

Should Lindsay maintain his pace in the 21 remaining Red Wings' games, he would crack his personal record of 78 points and endanger Howe's league record of 95 set in 1952-53. Lindsay's 78 in '49-'50 won him his only league scoring title.

The 31-year-old Wing took the lead by scoring four assists last week to break a two-way deadlock of 59 points. Believeau scored a goal and two assists.

Fourth in scoring was Detroit's Norm Ullman with 47 points. Howe leads the league with 30 goals and Lindsay is tops in assists with 40.

Kramer's Late Drive Sparks Wolverine Win

Big Ron's 12-Point Splurge Bid Aid in Beating Purdue

ANN ARBOR (AP)—Ron Kramer, who's had trouble getting started this basketball season, roared into high gear last night and it wasn't a moment too soon for Michigan.

Thanks to the Wolverine center's efforts, Michigan came from behind in the late minutes to conquer Purdue, 66-54, and shatter the Boilermakers' dreams of climbing into first place in the torrid Big Ten race.

Coupled with Illinois' upset of first place Ohio State and Indiana's win over Northwestern, the Michigan victory tightened the conference battle even more than it had been.

All five of the top teams have now lost twice. Ohio State with six wins and Purdue with five are first and second. Michigan, Indiana and Illinois each have won four and are jammed in third place together.

For 35 minutes, Kramer had been giving a lackluster performance. Without warning he became piping hot and rattled off 12 points in the time remaining.

Aided by George Lee's two timely layups, Kramer's resurgence broke open a close ball game. The lead had been see-sawing since midway in the first half and neither quintet could manage more than a five point lead.

Though Kramer set the pace, Perigo thought Lee's twisting layup was the big play of the game. It gave the Wolverines 54-49 lead and Perigo said it just about iced the contest.

"Yes, Lee sure put in the crucial one," Perigo said. "That was the one that killed them."

PURDUE	PG	FT	TP	MICHIGAN	PG	FT	TP
Greve, f	4	3	11	Burton, f	3	2	8
Fehrman, f	0	2	2	Tl't'sn,f-c	4	1	9
M'r'wthr, f	1	0	2	Tarrier, f	1	0	2
Loer, f	1	1	3	Kramer,c	6	5	17
Cumings, f	0	0	0	Lee, g-f	5	1	11
Lyons, f	2	0	4	Lewis, g	2	5	9
Ludy, c	5	4	14	Sheeron, g	5	0	10
Campbell, g	4	3	11	Wright, g	0	0	0
Mc'Cmk, g	3	1	7	Raiser, g	0	0	0
Redenour, g	2	0	4				
Kehrt, g	0	0	0				
Huber, g	0	0	0				
Totals	20	14	54	Totals	26	14	66

Red Sox Still Seeking Deal

Cronin Now Believes There's a Chance to Make Trades

BOSTON (AP) — The Boston Red Sox still are looking for a trade and general manager Joe Cronin believes there is a little more interest now on the part of the other American League clubs.

The Red Sox got nowhere in the winter meetings in Chicago.

Cronin completed no deals in New York last week but thinks he detects a slightly different attitude.

★ ★ ★

"I can't promise that any of the discussions I had will lead to a trade," Cronin said at his Fenway Park office yesterday. "But I do believe there was more interest in some of the deals I suggested than there was when I tried to do something in Chicago," he added.

★ ★ ★

"I talked trade possibilities with every other club in the league over the weekend and this time I found somebody who was at least slightly interested. It's possible some of the discussions we had will lead to something."

Farmington, Jays Clash Wednesday

A pair of newcomers to Oakland County wrestling hook up in their 2nd match of the season Wednesday when Farmington plays host to Southfield.

Southfield posted a one-point verdict in the season opener for both schools and has since split two outings. Farmington is still winless in two tries.

Hazel Park is at home against Port Huron in another area match set for Wednesday.

Dow Finsterwalkd, 14th among the professional golfers in money won in 1955, finished second in 1956 with $23,833 won in tournaments.

PAINT
Cinder Seal CEMENT PAINT
DuPont HOUSE & AUTO
Grand Rapids Varnish HOUSE
Rox CEMENT PAINT
Coprox CEMENT PAINT
PAINTS supplies
Extension Ladders
Step Ladders
Paint Remover
Bleaches
Brushes
FLOOR SANDER For Rent
DONALDSON Lumber Co.
27 Orchard Lake Ave. FE 2-8381

Ricketts Sets Record

By THE ASSOCIATED PRESS

They can put Dave Ricketts' name in the record book now.

The Duquesne senior has given college basketball sharpshooters a new target.

★ ★ ★

Last week Ricketts cracked the national collegiate record for consecutive foul conversions, set at 36 by Chet Forte of Columbia earlier this season. He entered last night's game with Niagara boasting 40 straight conversions with nary a miss. In the first half he tallied Nos. 41 and 42.

Then — oops! — he missed his first try in the second half. Undaunted, Duquesne went on to win, 73-52.

★ ★ ★

Ricketts' performance enlivened a full evening of court activity that saw George Bon Salle score 27 points in his swan song for Illinois, and Hot Rod Hundley of West Virginia wow the spectators by shooting behind his back, dribbling while lying on the floor, and similar capers.

Bon Salle, one of the more prominent academic casualties among college ranks, was the prime mover in a 96-89 Illinois victory over Ohio State's Big Ten squad, the Buckeyes clung to the conference lead, thanks to Michigan's 66-54 victory over second-place Purdue. The triumphs left Illinois and Michigan tied for third with Indiana, 74-57 conquerors of Northwestern.

★ ★ ★

Hundley, who clowns only when his team is safely ahead, was the life of an otherwise dull party as West Virginia routed Virginia Military 89-57. The crowd of 2,800 particularly admired Hundley's behind-the-back field goal from 15 feet out, with 36 seconds remaining. It was the eighth consecutive victory for the Mountaineers, who are 8-0 in the Southern Conference.

Two of the top ten teams in The Associated Press weekly poll saw action and one had a real squeaker. Ninth-ranked Iowa State was saved by the gun before winning over Colorado 72-71.

Eight-ranked Bradley had a waltz in beating the University of Portland 107-73.

Wichita Whips Detroit, 96-76

WICHITA, Kan. (AP) — Wichita clamped a lid on high scoring Bill Ebben in the second half last night to defeat Detroit, 96-76, in a Missouri Valley Conference basketball contest.

Joe Stevens struck for 25 points and Don Woodworth hit for 20 more to give the Shockers their sixth victory against one loss, just half a game off the conference leading pace set by Bradley.

Ebben looked as if he was off to one of his typically high scoring nights that have made him one of the nation's sharpest shooters. He hit for 16 points in the first half, but was held to eight in the last segment ot end up with 24 for the night.

Woodworth got 18 of his points in the first half to get the Schockers off to a 55-36 lead at intermission. Coach Ralph Miller substituted freely after the Shockers had opened a 12-2 lead in the first 2 and ½ minutes of play.

Mickey Vernon of the Boston Red Sox leads active American Leaguers in base hits with 2,305.

Mantle's Salary Going Up

NEW YORK (AP) — Mickey Mantle is off and running toward the $100,000 salary level and may wind up the highest paid player in baseball history.

At the age of 25 when most young men are building the first steps of a career, the blond slugger from Commerce, Okla. has just signed a new contract calling for the biggest raise any Yankee ever got in one year.

All concerned are afraid to give out the salary figure. They figure it isn't good policy to announce that Mickey is getting more than Yogi Berra or that Yogi is getting more than Mickey.

The baseball writers, however, have established by various means that Mantle's salary is between $55,000 and $60,000, probably $60,000 Earlier the same system produced a $58,000 estimate for Berra but now that has been raised a couple of thousand.

Dan Topping, Yankee co-owner, refused to answer a question comparing the two top salaries on the club. He did hint, however, that Berra might be a shade out front in a joking reference to Yogi's mythical job as "assistant manager."

Hoosier, OSU Aces Retain Big 10 Spots

CHICAGO (AP) — Archie Dees of Indiana and Frank Howard of Ohio State held their places today as pace-setters in the Big Ten basketball all-games scoring race.

Dees maintained his average lead while Howard stayed ahead in total points. Dees had 329 points in 14 games for a 23.5 average. Howard had 341 points in 16 games for a 21.3 average.

Humez May Get Shot at Crown

PARIS (AP) — Charley Humez' hopes for a crack at the world middleweight title were on the rebound today.

The Frenchman, whose 1956 title quest in the United States had to be shelved following two defeats, pounded out a bloody victory over Britisher Pat McAteer here last night, scoring a TKO in the eighth round of a scheduled 15-rounder.

Humez is the European champion and rated the No. 1 contender for the world title. He now awaits the winner of the April 24 rematch in Chicago between world champion Gene Fullmer and the recently-dethroned king, Ray Robinson.

Satterfield Winner Over Julio Mederos

MILWAUKEE (INS) — Bob Satterfield, veteran Chicago heavyweight, slugged out a unanimous 10-round decision last night over Julio Mederos of Cuba at the Milwaukee Arena.

Satterfield, at 182½ pounds, fought the last five rounds with a cut over his left eye but managed to keep ahead of his bigger opponent, who weighed 192 pounds.

Mederos recently lost a close decision to Hurricane Jackson at Milwaukee but failed to show the form against Satterfield he displayed against Jackson.

Gene Lary, 19-game winner for Mobile in 1956, won nine games for Reading, Pa., in 1955, his first year in organized ball. One of his brothers is Frank Lary, Detroit mound ace.

Texas Girls Gunning for Record 102 Hoop Wins

PLAINVIEW, Tex. (AP) — The winningest basketball team in the country — Wayland College's Flying Queens — enters the stretch run toward the all-time record this week.

★ ★ ★

This little Baptist college that has won national fame with its girl cagers ran its streak to 89 straight over three seasons plus when it beat the Denver Viners 60-29 Saturday night.

The record is 101 set by Hanes Hosiery of Winston-Salem, N. C., in 1951-52-53.

★ ★ ★

Ahead are 11 games before the National AAU, where the Queens will be defending three straight championships. So if they win those they'll have 100 victories and would expect to reach the 102 mark in the tournament.

Arizona Tax Expert Working for Louis

PHOENIX Ariz. (AP) — Joe Louis, former world's heavyweight champion, has placed his Federal Income Tax problems in the hands of K. E. Porter, a Phoenix tax consultant.

Porter said last night sports fans at Yuma are combining forces with another organization in Nebraska to help lift the financial burden off the former champion.

The Yuma organization, called the Joe Louis Income Tax Fund, has collected around $3,000 in cash and the Nebraska group has a similar amount on hand. The Yuma drive is being sparked by Cecil Huling, Henry Fernandez, both barbers.

Albion Posts 12th Win

ALBION (AP) — Albion, paced by Virgil Hall and George Vivlamore, raced to its 12th basketball victory against three losses last night, beating Heidelberg of Ohio, 81-69.

Hall and Vivlamore hit for 22 points apiece in defeating the Ohioans. It was a non-league game.

TEST YOUR BASEBALL KNOW-HOW...

YOU'RE THE MANAGER

By BEN OLAN

Brooklyn's Don Newcombe is one of the major leagues' best hitting pitchers. In 1956 he collected 26 hits, including two home runs, while batting in 16 runs.

In an important game in the last six weeks of the season, Dodger Manager Walter Alston had to make a split-second decision with Newcombe approaching the plate. Alston called it right. What



WALTER ALSTON

would you have dictated in the same situation?

(Key: (L) lefthanded; (S) switchhitter).

The Dodgers are playing the Phillies at Philadelphia with the score tied 1-1 in the top of the ninth. Curt Simmons (L) is on the mound for the Phils. Randy Jackson, the leadoff batter, flies out. Gil Hodges follows with a single and takes third base on Duke Snider's one-bagger to left field. Starting pitcher Newcombe (L) is the next batter with Junior Gilliam (S) on deck.

Would you:

a. Let Newcombe swing away?
b. Have Newcombe try a squeeze bunt?
c. Put in a right handed pinch-hitter for Newcombe?
d. Gamble on a steal of home?

Result: C — Charley Neal (R) hits for Newcombe and doubles to left field, scoring Hodges and Snider. Brooks wins 3-2 (Aug. 19).

Hawks Move Into Tie for Pro Lead

By THE ASSOCIATED PRESS

The resurgent St. Louis Hawks, cellar-dwellers in the Western Division of the National Basketball Assn. only a few weeks ago, are flying high today after a successful weekend sweep.

★ ★ ★

The Hawks, who have had three coaches this season, are tied with the Fort Wayne Pistons for first place. St. Louis turned back Minneapolis yesterday 102-85 after beating the Lakers 106-97 in a nationally televised game Saturday.

★ ★ ★

Meanwhile, Fort Wayne bowed twice, losing to Rochester 93-79 Saturday and Syracuse 104-95 Sunday. As a result, both the Hawks and the Pistons have identical 24-25 won-lost records

SANDERS FOR RENT
TRAVIS HARDWARE
458 Orchard Lake Ave. FE 8-8724

AUTOMATIC MOR-SUN GAS OR OIL FIRED FURNACE
GUARANTEED 10 YRS.
MOR-SUN'S NEW HEAT EXCHANGER
GOODWILL AUTOMATIC HEATING
3401 W. Huron (Corner of Elizabeth Lake Rd.) FE 2-7849

LUBRICATION SPECIAL . . . 49c
LICENSE PLATE BRACKET INSTALLED 89c ON MOST MODELS
CORRECT HARD STARTING
ENGINE TUNE, LABOR & PARTS $14.95 Includes Plugs Points Condenser
KAVERLEY MERCURY
420 Main St. Rochester OL 1-9141

DISCOUNT?
YOU NAME IT — but, here's our policy: To bring you the finest fabrics available, at the lowest prices possible. Expert tailoring in these two and three button models guarantees satisfaction.
$54.50 These ready-made suits are made from the very best domestic woolens obtainable. Compare these with suits selling elsewhere for $75 and $85. ONLY HARWOOD COULD DO IT — AND HARWOOD HAS DONE IT ! !
$55 Here's a suit value beyond comparison! Every garment is tailored from superfine British Woolens — fine silky sharkskins, and beautiful, top-quality worsteds. You can save many, many dollars on these truly luxury suits! ONLY HARWOOD COULD DO IT — AND HARWOOD HAS DONE IT!
FINER TOPCOATS!! Our selection will amaze you! Our prices will astound you! Tweed, saxony, gabardine, covert, etc., in a multitude of colors and patterns. Remarkable savings of $20 and more !! — Priced far below actual value! ONLY HARWOOD COULD DO IT — AND HARWOOD HAS DONE IT !-!
CHARGE ACCOUNTS INVITED!
CUSTOM TAILORS RANDOLPH HARWOOD CUSTOM CLOTHIERS
908 W. HURON AT TELEGRAPH

First Quality Original Equipment Quality . . .
MUFFLERS INSTALLED FREE
Also Tail Pipes and Exhaust Pipes
Fords and Studebakers (6-cyl.) thru '54 $8.25
MARKET TIRE CO.
Open 9 to 9
77 W. Huron St. FE 8-0424

COMPLETE Automotive SERVICE
DRIVE IN TODAY!
Add thousands of miles to your car with our complete motor tune up.
DOUBLE STAMPS WEDNESDAY
Soucy's Service
1211 North Perry St. FE 3-9557
Vic Soucy Louis Soucy

Demand CLEVELAND REAMERS
FOR LONG LIFE BETWEEN GRINDS . . . WITHOUT SACRIFICE OF HOLE FINISH
OUR STOCK OF CLEVELAND MACHINE REAMERS IS COMPLETE
• Fraction Sizes
• Wire Gauge Sizes
• Decimal Sizes
• Letter Sizes
USE OUR CUTTING TOOL SERVICE
YOUR INDUSTRIAL SUPPLY DISTRIBUTOR
CUTTING TOOLS & SUPPLIES INC.
W. PIKE, CORNER CASS PHONE FE 2-0108
PLENTY OF OFF STREET PARKING SPACE
Don't Live or Love Beyond Your Means!

Display Licenses, Dog Owners Told

Dog owners were reminded today of the advantages of licensing their pets by Dr. Frank B. Bates, director of the Oakland County Animal Welfare Society.

★ ★ ★

Dr. Bates pointed out that a license is the only way the animal shelter has of identifying lost dogs and returning them to their owners.

★ ★ ★

He also stressed that the state law obligates persons who find a licensed dog to report it immediately to the county animal shelter.

★ ★ ★

"Too many people," the doctor said, "buy a license and then throw it in to a drawer, feeling they have satisfied the law. But, they are overlooking the real advantage of the license to them, which is to aid in identifying a stray animal."

★ ★ ★

Dr. Bates cited instances where he had returned dogs lost by passersby from Illinois, Saginaw, Niles and Detroit to prove the value of a collar and license.

★ ★ ★

He also asked those who have lost dogs to come to the animal shelter rather than call in a description. "Unless it's a pedigreed animal, we find it very hard to identify a dog by a verbal description. We would rather have the owner come in to be sure of a proper identification," he said.

Enter Innocent Plea in Shooting Incident

Charged with shooting a Pontiac man in the right knee Jan. 5, Ezell Moore, 32, of 546 Bloomfield Ave., yesterday stood mute at arraignment before Circuit Judge Frank L. Doty.

Judge Doty entered a plea of innocent to a charge of assault with intent to do great bodily harm and continued Moore free under $100 bond.

Moore is charged with wounding Nathaniel Hall of 141 W. South Blvd., while Hall was walking with two companions near midnight on Crystal Lake drive.

Sentence Oakland Man

Pleading guilty to breaking and entering a Hazel Park store, 24627 John R. road, Dec. 31 to steal $40 and a botle of champagne, Donald E. Ott, 21, of 538 E. Evelyn St., Hazel Park yesterday was sentenced to 2-15 years in State Prison of Southern Michigan by Circuit Judge Clark J. Adams.

DONALD DUCK — By Walt Disney



ALLEY OOP — By T. V. Hamlin



BOARDING HOUSE



NANCY — By Ernie Bushmiller

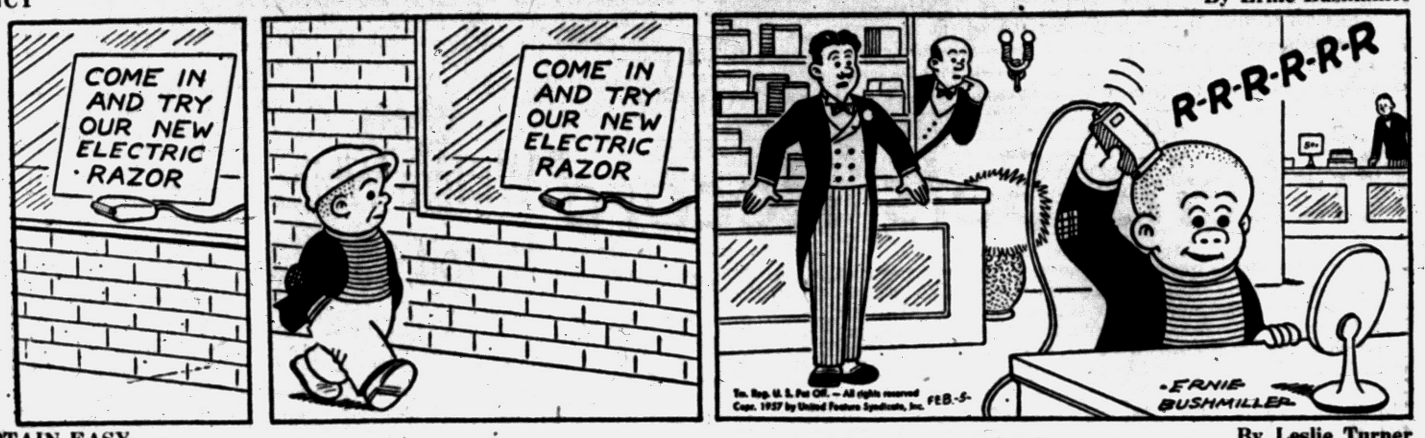

CAPTAIN EASY — By Leslie Turner

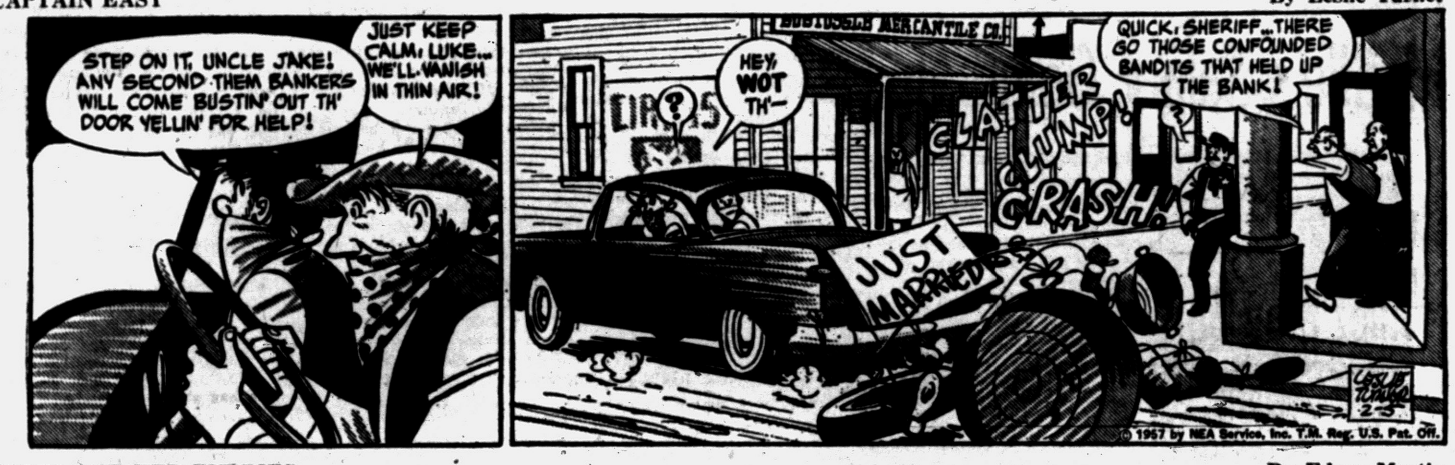

OUT OUR WAY



BOOTS AND HER BUDDIES — By Edgar Martin



DIXIE DUGAN — By McEvoy and Strieber



MORTY MEEKLE — By Dick Cavalli



THE GIRLS — by Franklin-Folger



"Wouldn't it be funny if I hit a home run the first time I played?"

HALF ACRE CASTLE — John Morris



GRANDMA — By Charles Kuhn



THE JACKSON TWINS — By Dick Brooks



French Morocco has half a million irrigated acres.

HURON THEATER
TUES.—WED.—THURS.

THE HOTTEST HUNK OF FILM HOLLYWOOD EVER SHOT!

JACK PALANCE as CHARLIE ..THE BIGGEST STAR
IDA LUPINO as MARION ..THE BIGGEST FOOL
WENDELL COREY as SMILEY ..THE BIGGEST FIXER
JEAN HAGEN as CONNIE ...THE BIGGEST PLAYGIRL
ROD STEIGER as HOFF ...THE BIGGEST PRODUCER
ILKA CHASE as PATTY ...THE BIGGEST GOSSIP
EVERETT SLOANE as NAT ..THE BIGGEST AGENT
WESLEY ADDY as HANK ...THE BIGGEST LISTENER
Miss SHELLEY WINTERS as DIXIE EVANS...THE BIGGEST PICKUP

The ASSOCIATES and ALDRICH present
THE BIG KNIFE
From the Stage Play by Clifford Odets who gave you "THE COUNTRY GIRL"

• PLUS •

OUT OF THE SIDEWALK JUNGLE...
THE SHOCKING DRAMA OF TODAY'S TEENAGE TERROR!
TEENAGE CRIME WAVE
Starring TOMMY COOK-MOLLIE McCART

(Advertisement)

May Elect De Valera in March Election

DUBLIN (AP)—Eamon De Valera, prime minister of Ireland for 21 years, has what looks like a good chance to return to office.

Prime Minister John A. Costello, who succeeded De Valera in 1954, yesterday called a special national election for March 5.

★ ★ ★

De Valera's Fianna Fail (Men of Destiny), already the strongest single political party, can take over from Costello's coalition government if it can win a few more seats in the Dail (Parliament).

Now 74 and nearly blind, New York-born "Dev" has been campaigning vigorously to unseat Costello.

The nation is beset by economic crisis, with 100,000 unemployed in a population of three million. Costello ordered the Dail's dissolution and the special election after De Valera threatened his defeat on a vote of confidence.

★ ★ ★

Costello, head of the second largest group in Parliament, the Fine Gael (United Ireland) party, was left with an unworkable majority recently when the small Republican party quit his coalition.

Sift Plane Wreckage for New Crash Clues

NEW YORK (AP)— Investigators today continued to sift the wreckage lines DC6A that crashed Friday on Rikers Island, killing 20 persons and injuring 80 of the 81 survivors.

"We're still looking for clues," said Joseph O. Fluet, chief Civil Aeronautics Board investigator in the New York area.

★ ★ ★

He said the investigation to determine the cause of the crash is "progressing satisfactorily." He said he hopes to start a public hearing within two or three weeks.

★ ★ ★

Authorities, meanwhile, said only two of the 20 dead remained to be positively identified.

The unidentified victims are presumed to be Aldo J. Bruso, a dental technician from Fitchburg, Mass., and Irving Kenneth Fox, owner of a hotel at Lake Placid, N.Y.

YEAR END SALE
of "Homeland"
CUSTOM TAILORED
CLOTHING
for men and women
Save Up to 30%
• For a limited time only!
BILL WARNER
3040 Willet FE 4-0943

COLLEGE EDUCATION INSURANCE
A plan under which, when a boy or girl is ready for college, the money will be ready to send him or her. This is a plan which guarantees the money whether or not the father is here to provide it.
FRED H. MILLIS
431½ N. Saginaw
FE 2-2235 FE 4-3712

(Advertisement)

Some Will Do Anything to Assure Reservation

By EARL WILSON

NEW YORK—Toots Shor never suspected a prank when one of his captains told him, "The overseas operator is calling. She has a Dr. Hemingstein on the phone."

Knowing that "Dr. Hemingstein" was Ernest Hemingway, he went into a small cubicle containing a very private phone. "Go ahead, overseas operator," he said—and in a few minutes Hemingway was on the phone, so clear and understandable that Toots said, "This is the best overseas connection I ever had. Where are you calling from?"

"From Fifth Avenue and 58th St.," Hemingway laughed. "I wanted to be sure you could reserve me a table for eight for dinner."

★ ★ ★

Some politicos figure it'll be K-vs-K in 1960: Knowland vs. Kennedy . . . Peter Lawford about TV nervousness: "Everybody gets that way and if it doesn't make your hand tremble then you feel it in your ear or your stomach."

Switch: Since she's gone on the "Today" TV show, Helen O'Connell goes to bed around 8:30 or 9 p.m.—her three children keep telling her, "Mama, you get to bed now," instead of the other way around.

Saud's visit to the Waldorf was a strain on the hotel's fruit supply. Though they don't drink or smoke, the visitors were always nibbling at apples and oranges—even during the soup course.

THE MIDNIGHT EARL . . .

Adlai Stevenson saw "The Most Happy Fella" and also danced with **Lillian Roth** when she asked him up on the floor at the Persian Room (and everybody asked him how he got the bump on his head) . . . **Gloria Vanderbilt's husband, Sidney Lumet,** emerges as a great movie director with "12 Angry Men."



ALLISON

★ ★ ★

Anna Magnani will be here in mid-March, enroute to Hollywood . . . **Betty Hutton** will do a straight movie with **Kirk Douglas** . . . The Yankees' **Billy Martin** dated **Joan Rylander,** drt. of NBC exploitation chief . . . **Veep Nixon,** asked about '60, recalled privately that no two-term vice president since **Adams** was nominated for president . . . **Allison Hayes** was named "Miss 7-11" in Las Vegas, with **Joe E. Lewis** as judge and jury.

★ ★ ★

Al Capp said at the March of Dimes dinner, " I have caricatured many famous people—and several of them haven't sued me" . . . **Vivian Blaine** and **Mark Richman** are readying a TV series about a show biz couple . . . **Leonard Hall** may be our next ambassador to Israel.

Earl's Pearls . . .

A local secretary boasts that she can type 40 words a minute—give or take a couple of minutes.

★ ★ ★

WISH I'D SAID THAT: Tony Pettito reports on the night club that went bankrupt so suddenly, the help got locked in.

TODAY'S BEST LAUGH: "No matter what else you may say about King Saud he's a good family-family- family- family man. **That's earl, brother.**

(Copyright 1957, The Hall Syndicate, Inc.)

Military Stand by Israelis Heightens Arab Pressure

UNITED NATIONS, N.Y. (AP) — Israel's refusal to quit the Sinai Desert and Gaza Strip without definite protective guarantees generated new Arab pressure today for a U.N.-backed boycott on Israel.

Delegates apprehensive over the latest turn in the Middle East crisis urged the United States to use its influence to get Israel to pull her troops back behind the 1949 armistice lines.

★ ★ ★

The U.S. view appeared to be that the next step was up to Israel, Egypt and U.N. Secretary General Dag Hammarskjold.

The General Assembly's latest withdrawal request, its sixth, also authorized deployment of the U.N. Emergency Force along the Israeli-Egyptian armistice lines plus other peace measures recommended by Hammarskjold. Chief of these was the stationing of U.N. troops along the Gulf of Aqaba to prevent resumption of Egypt's blockade against Israeli shipping.

★ ★ ★

Hammarskjold and Israeli Delegate Abba Eban talked for more than two hours yesterday. Informed sources said Eban told the secretary general Israel must know definitely what peace measures would be taken before his government could decide whether it could comply with the withdrawal request.

The Israeli Foreign Ministry had announced earlier that Israeli troops would stay in both the Gaza Strip and the Sharm el Sheikh area along the Gulf of Aqaba until guarantees had been obtained "for definite stoppage of Egypt's belligerence."

★ ★ ★

The Egyptian government has refused to give any guarantees, contending that the Assembly has called repeatedly for Israeli withdrawal without any conditions.

Arab delegates were reported convinced Israel's defiance of the latest Assembly request might win them the support they need for a ruinous trade boycott against Israel.



NATURE'S CAR WASH — Engineers building the Manizales-Bogota highway in Colombia couldn't go over this waterfall and found it impractical to tunnel around it. So, for the present, motorists get a fast car wash, for free. By the time Colombia's 400-million-dollar, 6,000-mile road program is completed in 1960, the stream will have been diverted from the highway.

6 Nations Hope for Early Treaty

Work on West Europe Trade Plan, Atom Pool May Wind Up Feb. 19

BRUSSELS (AP)—Officials of six Western European nations hope to wind up their work on agreements setting up a common market and atomic pool by Feb. 19.

If that target date is reached, Foreign Minister Paul-Henri Spaak of Belgium said, the treaties probably will be signed March 10.

"Everything is settled, or practically so," said Spaak, the conference chairman.

★ ★ ★

The six nations are France, West Germany, Italy, the Netherlands, Belgium and Luxembourg. If the project is carried through successfully, it will knock out tariff barriers between the members countries and set up a U.S.-type market of some 160 million persons.

★ ★ ★

The six also are planning to pool their programs of atomic research and production.

Spaak said final agreement was reached on internal prices for agricultural products, transport prices and the voting strength of a parliamentary assembly to legislate for the new community.

Still unresolved was the question of associating French overseas territories with the common market.

The United States has supported the plan undertaken by the six nations.

Williams Scores Ziegler's Work

Criticizes Lack of Plan for Approach Highways to Mackinac Bridge

LANSING (AP) — Proposed plans for a three-year, 560-million-dollar highway building program for Michigan have drawn sharp criticism from Democratic Gov. Williams, frequent sparring mate of Highway Commissioner Charles M. Ziegler.

The Republican commissioner termed the projected three-year program as the greatest Michigan has ever seen, when it was announced yesterday.

Williams, saying he would have no comment in detail until he has studied the plan, nevertheless rapped "lack of any firm plan to provide decent approach highways in time for the opening of the Mackinac bridge this fall."

Two and a half years ago, he said, Ziegler "announced with great fanfare that U.S. 31 for 23 miles south from the bridge would be made a superhighway in 1956."

★ ★ ★

"Just a year ago," he continued, "that promise shrank to 2½ miles by 1957. Now he promises only that sometime before 1960 he will start —not necessarily finish—the new highways near the bridge. Not one of them is an adequate connecting highway with our southern borders."

"Maybe the highway department has plans somewhere"; Williams said, "but you can't tell a thing from this so-called three-year program."

Ziegler, who will step out of the highway department after 13 years as commissioner, said a projected plan was made possible by passage of the federal aid highway act last June.

Hollywood Board Elects

HOLLYWOOD (AP) — Eric A. Johnston and Y. Frank Freeman were re-elected president and board chairman, respectively, of the Assn. of Motion Picture Producers at yesterday's annual meeting. Also elected were B. B. Kahane, Steve Broidy and Charles S. Boren, vice presidents, and James S. Howie, secretary-treasurer.

Asks Archives Building

AUSTIN, Tex. (AP) — Gov. Price Daniel has asked the state legislature to provide funds to house Texas' historic archives, including its priceless 121-year-old declaration of independence. Some of the state's historic documents now are stored in a quonset hut. Daniel asked the legislature to provide money for a safe place for the archives.

More than 2,500 American hospitals have one or more electronically-powered machines to produce fevers.

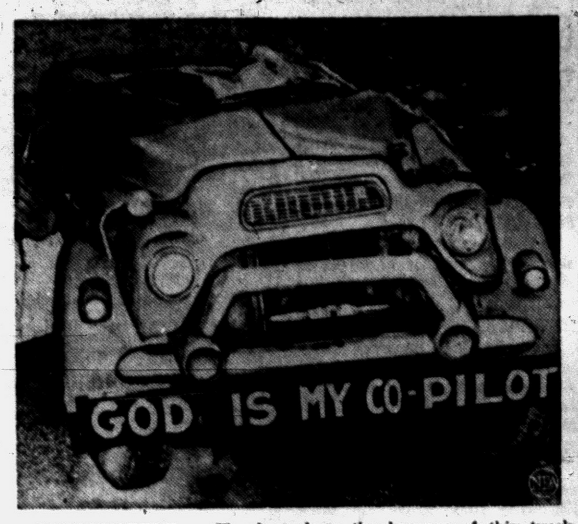

FORTUNATELY — The legend on the bumper of this truck tractor would seem to be justified. Driver jumped clear of the cab and suffered bruises only scant seconds before his rig careened down an embankment near Gainesville, Ga. The trailer smashed the cab flat, and fire seared the wreckage in wake of the accident.

Hollywood Headlines

Marriages of Film Stars Meet Unusual Obstacles

(First of three articles on divorce in Hollywood)

By BOB THOMAS

HOLLYWOOD (AP) — What's the matter with movie marriages?

★ ★ ★

You hear that question each time a new Hollywood divorce hits the news. The issue is raised more in other localities rather than here. Divorce is so much a part of Hollywood that it is taken as a matter of course.

"There appears to be more divorce because the spotlight is on people here," said a leading citizen. "I imagine there is no more divorce than there would be among any other group of persons of like income and living conditions."

There is no practical way to make a comparison. Certainly the nation's divorce rate is alarming. And certainly there are many one-marriage stars — James Stewart, Bob Hope, Burt Lancaster, Joel McCrea, Rosalind Russell, Ann Blyth, etc.

★ ★ ★

But take a look at the multiple marriages of some others:

Five — Hedy Lamarr, Clark Gable (once a widower), Gloria Swanson.

Four — Rita Hayworth, Mickey Rooney, Lana Turner, Myrna Loy, Jackie Coogan, Ginger Rogers, Bette Davis (once a widow), William Boyd, Constance Bennett.

Three — Ava Gardner, Cary Grant, Judy Garland, Greer Garson, Marilyn Monroe, Ida Lupino, Joan Fontaine, Dick Powell, Joan Bennett, Victor Mature, Betty Hutton, Henry Fonda, Errol Flynn, John Wayne, Orson Welles, Janet Leigh, Mary Pickford.

Two — Frank Sinatra, Jennifer Jones, Betty Grable, Eleanor Parker, Tyrone Power, Loretta Young, Ingrid Bergman, Robert Taylor, Barbara Stanwyck, Jack Webb, Olivia DeHavilland, Terry Moore, Esther Williams, Jane Powell, Doris Day, Linda Darnell.

★ ★ ★

Psychologists, lawyers and other observers of Hollywood mores suggests reasons why more strains are placed on filmland marriages than normal ones:

1 Actors are emotional people. Their work consists of dealing with emotions, and this often does not provide the stability for dealing with marriage. They may seek divorce in a flight of temperament, regret it later.

2 Actors are attractive people. No other class of workers has so much opportunity for extramarital dalliance.

★ ★ ★

3 When an actor and actress marry, they are inevitably in conflict with each other's career. If the husband achieves more success, the wife often resents it. If the wife becomes more famous, it is usually fatal for the marriage.

4 The advent of fame and fortune places strains on a marriage. Many film couples married during their struggling days, then found themselves thrust into the spotlight. Often stardom makes them different people, and they grow apart.

5 Stars live in a goldfish bowl. A cross word spoken in public can become a headline. Gossips are alert to report rifts, often before they happen. This can create an atmosphere of doubt and suspicion, which can be deadly for a marriage.

Thursday: Case histories of marriage failures.

HEAR GORDON MacRAE SING
Call FE 8-8691

Now KEECO
War and Peace
TECHNICOLOR VISTAVISION
SHOWN ONLY AT 8:25
The NAKED HILLS
starring DAVID WAYNE with KEENAN WYNN and JAMES BARTON
AN ALLIED ARTISTS PICTURE
SHOWN ONLY AT 7:00

Lake MA 4-2151
—TONIGHT—
M-G-M presents
ALLYSON • COLLINS • GRAY • SHERIDAN • MILLER
in THE OPPOSITE SEX
in CINEMASCOPE and METROCOLOR!
JOHN PAYNE • RUTH ROMAN
J. CARROLL NAISH • BEN COOPER
Rebel in town
Released thru United Artists

State
Matinee, 40c Child, 20c
Eve and Sunday, 50c
LAST DAY
"DANIEL BOONE, TRAIL BLAZER"
"The Fighting Chance"
STARTS TOMORROW
BHOWANI JUNCTION
starring AVA GARDNER • STEWART GRANGER
M-G-M COLOR CINEMASCOPE
PLUS 2nd FEATURE
BOARDING STORY OF HIGH-RISERS —AND THEIR MOLLS
PAUL DOUGLAS RUTH ROMAN
JOE MACBETH

DOORS OPEN 10:45
EAGLE
W. C. SMITH CIRCUIT
NOW Thru WED.!
The Showdown That Had to Come!
The FASTEST GUN ALIVE
— PLUS —
Tab Hunter • Natalie Wood
The BURNING HILLS
CINEMASCOPE

EXCLUSIVE
★ First-Run Showings ★
NOTE: "The Silent World" is highly recommended for children
Oakland
TODAY & Wednesday
SEE bare-skinned divers fight man-eating sharks!
SEE "fish-men" battle dread depth narcosis!
THE SILENT WORLD
TECHNICOLOR
(FOUR STARS) —Daily News
SEE the amazing encounter with leaping porpoises!
SEE daredevil divers explore sunken ships with undersea scooters!
DOORS OPEN DAILY AT 12:45
Features at 1:00, 3:10, 5:20 7:30, 9:40
• Added • "TRAILIN WEST" "ALERT TO DANGER" CARTOON
STARTS THURSDAY!
DORIS DAY LOUIS JOURDAN in "JULIE"

NOW Thru Fri.
Strand
Open 10:45 A.M.
★ ★ ★ ★
KING OF EVERY GUN IN THE WEST!
CLARK GABLE • ELEANOR PARKER
THE KING and FOUR QUEENS
COLOR by DeLuxe • CINEMASCOPE
• Feature at 11:30 — 1:35 — 3:40 — 5:10 — 7:45 — 9:50 •
★ ★ ★ ★
EXTRA! • "THE BATTLE OF GETTYSBURG"
STARTS SAT. Alfred Hitchcock's "THE WRONG MAN"

(Advertisement)

CONSTIPATED?

new laxative discovery un-locks bowel blocks

without gag, bloat or gripe

Constipation is caused by what doctors call a "thrifty" colon. A "thrifty" colon is one that, instead of retaining moisture as it should, does the opposite: robs the colon of so much moisture that its contents become dehydrated, so dry that they block the bowel; so shrunken that they fail to excite or stimulate the urge to purge that propels and expels waste from your body.

TO REGAIN NORMAL REGULARITY two things are necessary. *First*, the dry, shrunken contents of your colon which now block your bowel must be re-moistened. *Second*, bulk must be brought to your colon to S-T-R-E-T-C-H STIMULATE it and so, excite its muscles to action; to a normal urge to purge.

ONLY A BULK LAXATIVE can 1) re-moisten this dry, shrunken waste and 2) supply vital bulk to re-create a normal urge to purge. And, of all bulk laxatives, COLONAID, the amazing new lavative discovery is so effective that it relieves even chronic constipation overnight, yet is so smooth, so gentle it has been proved safe even for women in the most critical stages of pregnancy.

SUPERIOR TO OLD STYLE bulk, salt or drug laxatives, COLONAID neither gags, bloats nor gripes; does not interfere with your absorption of vitamins and other valuable food nutrients; and in clinical tests, did not cause rash or other side reactions.

IT'S A PHYSIOLOGICAL FACT: Exercise tones your body! And COLONAID exercises your colon to tone it against constipation, overnight! Whether occasional, frequent or chronic, whatever your degree of constipation, get COLONAID, in easy-to-take tablet form at any drug counter, today! The price, only 98c for the economical 60 tablet package, brings you positive relief at less than 2c per tablet.

(Advertisement)

How to Reduce Painful Swelling of Piles

—with home medication

An amazing new, stainless compound has been developed to treat torture of simple piles at home. It's called stainless Pazo*, and brought *instant relief* in doctor's tests; internal and external relief!

No other preparation offers such proof of results. Many who suffered for years now enjoy real comfort. Here's why. Pazo combines 6 medically-proved ingredients, including wonderful Triolyte, not contained in any other leading pile preparation. This amazing substance has remarkable *anesthetic* action that stops pain and itching *instantly*...while the medication goes to work reducing the swelling, promoting healing!

Get new stainless Pazo®. Won't stain clothes. Modern suppositories or ointment both at druggists!

*Trademark of Grove Laboratories, Inc. Ointment and Suppositories.

Golden Drumstick
Box Dinners Now Delivered Piping Hot to Your Home from Noon to Midnight Daily.
Call FE 8-0483
Fried Chicken—Shrimp Fish—Drumburgers
PIZZA

NOW!

Lenses and professional services in connection with the eyeglass feature are available only through your ophthalmologist optometrist or optician.
AN EYEGLASS HEARING AID THAT CAN BE WORN 10 DIFFERENT WAYS
THE NEW ZENITH Crest HEARING AID
• Wear it as an eyeglass hearing aid—or any number of other ways!
• 10-Day Money-Back guarantee. Other Zenith aids from $50 to $150.
Kindy Glasses
13 NO. SAGINAW ST.

Grains Game but Fall Back

CHICAGO (AP) — Grains made an effort to go higher on the board of trade today, but they couldn't manage it.

The market opened with gains in fairly active dealings. While these were mostly fractional, a couple of distant corn futures did get up as much as a cent.

Wheat near the end of the first hour was unchanged to ⅛ lower, March $2.34⅛, corn unchanged to ⅝ lower, March $1.30¼, oats ⅛ to ¼ lower, March 75¾, rye unchanged to ½ lower, March $1.35¾, soybeans ¼ to ⅞ lower, March $2.48¼, and lard 7 to 15 cents a hundred pounds lower, March $15.70.

There wasn't much in the news to encourage buying, but many analysts felt the market was entitled to at least a technical rally after its steady decline. This apparently recreated the little buying flurry at the start.

Business Notes

PITTSBURGH (AP) — R. A. Shaw Sr. today was named executive assistant to A. J. Paddock, president of U. S. Steel Corp.'s American Bridge Division.

American Bridge is building the huge Straits of Mackinac Bridge.

Shaw, a native Philadelphian, had been treasurer of American Bridge Division and an assistant secretary of U. S. Steel.

O. E. Barnum, former treasurer of U. S. Steel Supply Division, succeeds Shaw as treasurer of American Bridge.

Promotion of Boyd P. Doty to assistant sales manager of the United States Steel Corp.'s Detroit district sales office has been announced by company officials.

Formerly assistant sales manager for the Philadelphia district, Doty succeeds James F. Traa who has been appointed manager of sales for the Chicago office.

Castleman Under Bond on Bad Check Charge

James M. Castleman, 24, of 1885 Larchwood Rd. will be sentenced Feb. 11 on a charge of uttering and publishing a $63.22 check in Pontiac Dec. 28.

Castleman pleaded guilty yesterday at arraignment before Circuit Judge Frank L. Doty. He is held under $2,000 bond.

Sen. Hittle 'Critical'

LANSING (AP) — Sen. Harry F. Hittle (R-Lansing), 70, remained today in critical condition at his home where he was taken for convalescence following a brain operation in November. He suffered a relapse last week.

Breakfasts—Luncheons
Meet Your Friends in the
Riker Fountain
Riker Bldg. Lobby

GM Employes Save $45 Million in '56

DETROIT (AP) — General Motors' salaried employes invested $45,615,000 in the firm's savings bonds-stock plan during 1956, the company announced.

Harlow H. Curtice, GM president said 86 per cent or 92,300 of the eligible salaried employes chose to participate in the stock buying program through the year.

These employe investors turned an average of 8 per cent of their salaries into stock and government bonds. From its beginning in October, 1955, employe investment totaled $56,380,000.

Employes who have served the company one or more years continuously, may invest up to 10 per cent of their salaries. The amount invested purchases government bonds and General Motors common stock on a 50-50 basis.

The company contributes $1 for each $2 of employe savings which is invested entirely in GM stock.

AFC-Wrigley Stores Central Office Formed

Formation of a central purchasing office with headquarters in Detroit has been announced by AFC-Wrigley Stores Inc.

The new office will coordinate procurement, testing and buying operations in the food, sundries and non-food lines.

Earnings

PHILADELPHIA (INS) — Consolidated net income of Sun Oil Co. and subsidiaries in 1956 totaled $56,160,000, a 16 per cent gain over the previous year. Gross income climbed 11 per cent to about $734 million.

SYRACUSE, N. Y. (NS) — Smith-Corona, Inc. reports sales for the six months ended Dec. 31, 1956, of $27,020,000 compared with $19,284,000 in the same period a year earlier. Net earnings climbed to $1,048,219, or $2.53 a share, from $866,358, or $2.09 a share, in the previous period.

LOCK HAVEN, PA. (INS) — A 21 per cent increase in sales for the first quarter in its fiscal year was reported today by Piper Aircraft Corp. Revenue in the period ended Dec. 31, 1956, amounted to $6,456,123 and net income was $681,394 compared with $474,079 a year earlier.

NEW YORK (INS) — Bethlehem Steel Corp. has reported 1956 net income of $161,411,625 compared with $180,191,708 a year earlier. The decline was attributed largely to last summer's 34-day steel strike. Earnings in the last quarter of 1956 amounted to $5.95 a share, a slight gain from the $5.62 in the same period a year earlier.

SHREVEPORT, La. (INS) — Consolidated net income of United Gas Corp. in 1956 reached $29,387,842 or $2.28 per share, compared with $26,155,913 and $2.03 a share a year earlier. Revenue was up about $33 million to $272,867,677.

NEW YORK (INS)—Diamond Match Co. reported today its 1953 sales hit a record $130,716,000, up $4.8 million from the previous year. Net earnings totaled $8,934,000, or $3.6. a common share, against $9,108,000, or $3.02 a share, in 1955. The 1956 net includes about 20 cents per share from sale of stock in Eddy Match Co., Ltd., of Canada.

GRANITE CITY, Ill. (INS)—Sales of General Steel Castings Corp. last year rose about 50 per cent to $48,214,166. Earnings, after taxes, amounted to $3,149,874, or $5.83 a common share, compared with $2,338,106, or $4.72 a share, a year earlier.

Grain Prices

CHICAGO GRAIN

CHICAGO, Feb. 4 (AP) — Open today:

Wheat —		July	68⅞
March	2.34	Rye —	
Dec.	2.27⅝	March	1.38
Corn —		May	1.40½
March	1.31⅛	July	1.38⅝
March	131.⅛	Sept.	1.39½
July	1.37¼	Dec.	1.41⅜
Dec.	1.31⅝	Lard —	
Oats —		March	15.75
March	77⅛	May	15.65
May	75⅛	Sept.	15.25

MARKETS

Produce

DETROIT PRODUCE

The following prices cover sales of locally grown produce of No. 1 and fancy grades only, brought to the Farmers' Markets by growers and sold by them in wholesale package lots.

Prices Friday were:

FRUITS: Apples, Delicians, fancy, 5.75 bu; No. 1, 4.50-5.00 bu. Apples, Jonathon, fancy, 3.00 bu; No. 1, 2.25-2.75 bu. Apples, McIntosh, Early, fancy, 3.50 bu; No. 1, 2.75-3.25 bu. Apples, Northern Spy, fancy, 3.75 bu; No. 1, 2.75-3.25 bu.

VEGETABLES, MISC.: Beets, Topped, No. 1, 1.50-2.00 bu. Cabbage, Curly, No. 1, 1.00-1.25 bu. Cabbage, Red, No. 1, 1.00-1.25 bu. Cabbage, Standard Variety, No. 1, 75-1.00 bu. Carrots, Topped, No. 1, 1.25-1.75 bu. Celery, Root, No. 1, 2.00-2.50 ½ bu. Horseradish, No. 1, 3.25 pk. basket. Leeks, No. 1, 1.25-1.75 doz. bchs. Onions, Dry, fancy, 2.00 50-lb. bag; No. 1, 1.25-1.75 50-lb. bag. Parsley, Curly, No. 1, 1.00-1.50 doz. bchs. Parsley, Root, No. 1, 2.00-2.50 doz. bchs. Parsnips, No. 1, 1.25-1.75 ½ bu. Potatoes, No. 1, 1.35-1.50 50-lb. bag. Radishes, Black, No. 1, 1.25-1.75 bu. Radishes, Hothouse, No. 1, 1.25-1.75 doz. bchs. Rhubarb, Hothouse, fancy, 1.25 5-lb. box; No. 1, .85-1.00 6-lb. box. Rhubarb, Hothouse, fancy, 1.50 doz. bchs. No. 1, 1.00-1.25 doz. bchs. Squash, Delicious, No. 1, 1.50-2.00 bu. Squash, Hubbard, No. 1, 1.50-2.00 bu. Tomatoes, Hothouse, No. 1, 2.50-3.00 10-lb. basket. Turnips, Topped, No. 1, 1.25-1.75 bu.

GREENS: Kale, No. 1, 1.00-1.25 bu.

EGGS: Large, 13.00-13.50 30-doz. case; Medium, 10.00-11.00; Small, 7.50-8.50.

%3Tug:

CHICAGO POTATOES

CHICAGO, Feb. 4 (AP) — Potatoes old; arrivals 256; track 258; total U.S. chipments Friday 678; Saturday 506; Sunday 4; Old; Supplies moderate; demand good; market steady; Idaho-Oregon Russetts 3.85-3.90; Minnesota North Dakota Red River Valley Pontiacs 2.40-2.50; new arrivals 2; track 1; supplies light; demand slow; market dull; no track sales reported.

DETROIT EGGS

DETROIT, Feb. 4 (AP)—Eggs, F. O. B. Detroit, cases included, federal state grades:

Whites: grade A jumbo 44-45, weighted average 44½; extra large 40; large 36-39, wtd av 38; medium 33-37; wtd av 34; small 28-31; wtd av 30½. Grade B, large 34-35, wtd av 34½.

Browns: grade A, jumbo 43; large 36-37, wtd av 36; medium 36.

Checks 24½.

Commercially graded:

Whites: grade A, extra large 33-37; large 31½-36½; medium 30-33.

Browns: grade A, extra large 36; large 31-35...; medium 29-33½; small 26. grade B, large 28-30.

Market steady to firm. Distributive demand is fairly active and greatly improved over last week. Good clearances over the weekend were reported at retail outlets. Supplies generally ample on large, slightly excessive on large and jumbos and short on mediums, smalls, large grade "B" and undergrades.

CHICAGO BUTTER AND EGGS

CHICAGO, Feb. 4 (AP) — Chicago mercantile exchange — Butter steady; receipts 916,000; wholesale buying prices unchanged to ¼ higher; 93 score AA 59; 92 A 59; 90 B 58½; 89 C 58¼; cars 90 B 59; 89 C 58¾.

Eggs steady; receipts 14,900; wholesale buying prices unchanged; 65 per cent or better A white 32; mixed 32; mediums 30; standards 29; dirties 28; checks 25½; current receipts 27½.

Poultry

DETROIT POULTRY

DETROIT, Feb. 4 (AP) — Prices paid per pound F.O.B. Detroit for No. 1 quality live poultry up to 10 a.m.

Heavy hens 17-19; light type 11-12. Caponettes (4-4½ lbs) 22; (5½-6 lbs) 24-25.

Market barely steady on hens with supplies ample and demand light. Caponettes about steady and supplies adequate to just a fair demand from the early butcher trade.

CHICAGO POULTRY

CHICAGO Feb. 4 (AP)—Live poultry steady; receipts 827 coops; (Friday 337 coops. 52,000 lb); F. O. B. paying prices unchanged to ½ higher; heavy hens 14½-16; light hens 12-13; old roosters 12½-13; caponettes over 4½ lb 23-25; under 4½ lb 19-22.

Livestock

DETROIT LIVESTOCK

DETROIT, Feb. 5 (AP) — Hogs — Salable 700. Market not established, undertone weak; late Monday, barrows and gilts 7.75-8.25.

Cattle — Salable 800. About 50 per cent receipts cows; market opening generally steady; few small lots and slaughter steers 19.00-21.50; small lot high choice steers 22.00; good and choice slaughter heifers 18.00-19.00; early sales utility and standard steers and heifers 13.00-17.00; utility cows mostly 11.50-13.00; most canners and cutters 10.00-11.50.

Calves — Salable 200. Market opening about steady on small early supplies; early sales high choice and prime vealers 27.00-34.00; good and low choice mostly 20.00-26.00; some utility and standard 15.00-20.00; late Monday, individual prime vealers up to 35.00.

Sheep — Salable 1,000. Good and choice shorn lambs mostly No. 1 pelts about steady at 19.00; late Monday, small lots prime wooled lambs 2.25; bulk good to prime wooled lambs 20.00-21.75. Few choice lightweight wooled slaughter ewes up to 10.00.

CHICAGO LIVESTOCK

CHICAGO, Feb. 4 (AP) — Salable hogs 10,000; slow 25 to 50 mainly 25 to 40 lower on butchers; most decline on weights under 250 lb; sows mostly 25 lower; instances off more, late; good shipping demand; No. 2-3 mixed grade 190-230 lb 17.75-18.25; few No. 1-3 18.25; few lots mostly 1-2 190-220 lb 18.50; 20 ad lots mostly 1 210 lb 18.55; No. 2-3 230-270 lb 17.50-18.00; No. 2-3 280-330 lb 17.00-17.50; lot around 375 lb butchers 16.75; larger lots mixed grade 350-550 lb sows 15.75-16.75.

Salable cattle 14,000; calves 300; steers and heifers unevenly 25 to 1.00 higher; steers only fairly active; heifers moderately active; receipts smallest for a Monday since last october; cows steady; bulls active 25 to mostly 50 higher; vealers fully steady; stockers and feeders steady; few loads of steer prime to high prime 1150-1275 lb steers 25.50-26.00; most high choice and prime 22.00-25.00; good to average choice 18.50-21.50; few utility Holstein steers down to 14.00; load of prime 975 lb heifers 22.00; good to average choice heifers 17.00-20.50; bulk 17.50-20.00; few standard heifers down to 14.00; utility and commercial cows 11.25-13.00; canners and cutters 9.50-11.75; utility and commercial bulls 14.50-16.50; good and choice vealers 25.00-30.00; few cull down to 0.00; few load and lots medium and good stock steers and feeding steers 15.50-17.75.

Salable sheep 2,500; moderately active; slaughter lambs strong to mostly 25 higher; sheep steady; bulk good to prime wooled lambs 19.00-21.00; latter price including weights up to 11 lb; deck of good and choice 106 lb with dirty fleeces 19.00; cull to low good lambs 12.00-18.50; load mostly choice 100 lb shorn lambs with No. 1 pelts 19.00; load 106 lb choice and prime wit hshorn pelt 19.50; part deck choice 100 lb yearling 17.50; cull to choice wooled slaughter ewes 5.00-9.50.

STOCK AVERAGES

Compiled by the Associated Press.

	30 Indust	15 Rail	15 Util	60 Stocks
Previous Day	252.4	126.9	74.6	175.9
Week Ago	253.2	127.5	73.9	176.0
Month Ago	262.3	134.0	73.5	181.2
Year Ago	251.2	134.5	73.0	176.9
1956-57 High	276.3	155.1	76.9	191.5
1956-57 Low	244.6	126.1	69.6	171.6
1955 High	257.8	142.4	75.7	181.5
1955 Low	203.1	114.9	67.2	148.8



ATTEND CONFERENCE — Attending the Community Welfare Council Leaders' conference in St. Louis recently were three representatives of the Greater Pontiac Community Advisory Council. They are (left) Arthur Heaton, CIO Community Service Committee; (second from left) Glenn H. Griffin, president of the Pontiac Community Chest; and David Utley (right) local attorney. They are shown with Edwin J. Putzell, of the Monsanto Chemical Co. The conference was sponsored by the United Funds and Councils of America.

Prices Drop in Early Deals

NEW YORK (AP) — Stock market prices were off in moderately active trading early today.

Pivotal issues declined from fractions to around a point.

Steel shares again were under mild selling pressure. Their decline was accompanied by news of a sharp drop in steel scrap prices on the Pacific Coast.

Meanwhile, brokers said there was not much in the way of special news to prod the market from its recent lethargy.

U. S. Steel, Bethlehem and Youngstown were all down around a point.

The utility division was easier after its recent firmness. International Telephone dropped a fraction. Rails showed little change but Baltimore & Ohio declined a major fraction. Southern Pacific was steady.

* * *

General Tire & Rubber and caterpillar were each down around a point. Glenn L. Martin and Douglas Aircraft lost major fractions.

Leading oils were narrowly mixed. Royal Dutch was off slightly.

Chrysler, International Nickel and Du Pont were losers. American Cyanamid advanced about a point.

Among opening blocks were General Motors off ⅛ at 40 ⅜ on 2,500 shares, General Tire & Rubber off ⅞ at 68¾ on 2,000 and Ford off ⅜ at 57 on 1,000.

News in Brief

Dr. R. H. Kumins, 300 Dick St., reported to police that someone had stolen $25 from a desk in his office in Riker Building yesterday.

Ester Johnson, 75 Elm St., reported to Pontiac police that thieves broke into his vending machine office at 228 W. Walton Blvd. last night and stole $167 in change from the machines.

Thomas Brown, 49, of 27413 Grand River, Livonia, was sentenced to 30 days in jail by Southfield Township Justice Edward A. Elsarelli yesterday after pleading guilty to a charge of drunk driving.

If your friend's in jail and needs bail, Ph FE 5-9424 or MA 5-4031 —Adv

Zonta's rummage sale. Feb. 6, 7, and 8th at 123 W. Pike. Adv.

Ford Museum to Show U.S., Foreign Sports Cars

Fifty-five sports cars, representing Europe and the United States, will be displayed at the Henry Ford Museum in Dearborn from March 2 to March 24 during the sixth annual "Sports Cars in Review."

Besides exhibits of various sports models, the show will feature a fashion show of sports car apparel. Several of the foreign cars will be shown for the first time in this country.

Detroiter Dies of Burns

DETROIT (AP) — James Thompson, a 37-year-old Detroiter, died Monday of burns he received Jan. 16 when an inner tube exploded, scattering burning rubber in a scrap yard fire. Thompson's clothing was set aflame while he and several other men gathered around the tire fire to keep warm.



PROMOTED — Darrel C. Roberts, 2920 Acord Rd., Bloomfield Hills, has been named personal assistant to Ernest A. Jones, president of MacManus, John & Adams Inc. At one time head of the advertising agency's New York office, Roberts has been closely associated with many of the firm's major account.

New York Stocks

(Late Morning Quotations)

Air Red	49	Kelsey Hay	42.3
Allied Ch	90.4	Kennecott	106
Allied Strs	43.3	Kimb Clk	42
Allis Chal	33.1	LOF Glass	70
Alum Ltd	122.1	Lib McN&L	12.6
Alcoa	84.2	Ligg & My	68.2
Am Airlin	20.1	Lockh Aire	52
Am Bak	33.7	Loew's	20.3
Am Can	41.1	Lone S Com	33.6
Am Cyan	70.5	Lorillard	16.5
Am M & Fdy	33.6	Martin, Gl	43.5
Am N Gas	62.6	May D Strs	37.3
Am Rad	17.1	Mead Cp	35.7
Am Seating	33.4	Merck	31.2
Am Smelt	53	Merr Ch & S	20
Am Tel & Tel	171.5	Minn P&L	29.5
Am Tob	75.7	Monsan Ch	32.2
Am Viscose	33.2	Mont Ward	38.4
Anaconda	66.2	Motor Pd	43
Anac W & C	74	Motor Wheel	22.2
Armco Stl	56	Mueller Br	30.1
Armour & Co	14.4	Murray Cp	27.4
Armst Ck	36.3	Nat Bisc	37
Atchison	24.3	Nat Cash R	50.5
Atl Refin	43.2	Nat Dairy	37.2
Avco Mfg	6.6	Nat Gyps	37.5
Balt & Oh	44.7	Nat Tea	37.2
Bendix Av	59.5	NY Central	31.6
Benguet	1.5	Nia M Pow	30.3
Beth Steel	178	N Pf & West	69.6
Boeing Air	54.2	No Am Av	31.5
Bohn Alum	24.1	Nor Pac	43.4
Bond Strs	14.3	Nor Sta Pw	16.7
Borden	54.5	Nwst Airlin	16.2
Borg Warn	40.7	Ohio Oil	37.6
Briggs Mf	13.5	Owens Ill Gl	58
Brist My	43.1	Pac G & El	49.4
Brun Balke	44.4	Pan A W Air	16.3
Budd Co	18.5	Penn Epl	53.6
Burroughs	38.5	Param Pict	30.5
Camp Soup	36.1	Parke Da	43.7
Capital Airl	23.1	Penney, JC	78.5
Carrier Cp	58	Pa RR	21.1
Case, JI	16.1	Pepsi Cola	21.1
Cater Trac	89	Pfizer	45.4
Ches & Oh	65.1	Phelps D	52.4
Chrysler	66	Philco	16.5
Cities Svc	61.6	Phillip Mor	42.4
Clark Equip	62	Phill Pet	43.4
Col Gas	17.5	Pit Plate G	78.7
Comw Ed	40.5	Pullman	62.4
Con Edison	44.6	Pure Oil	39.1
Con N Gas	41.4	RCA	32.6
Cont Bak	30	Reoub Stl	51.3
Cont Can	44.4	Rey Drug	10
Cont Mot	6.6	Revn Mtl	52.2
Cont Oil	102.4	Rex Prk B	57.5
Copper Rng	35.2	Rock Spr	29
Corn Pd	29.3	Det Edison	39.4
Curtiss Wr	44.2	Doug Aire	24.6
Deere	29.6	Dow Chem	60
Det Edison	39.4	Du Pont	183.7
Doug Aire	24.6	East Air L	44.2
Dow Chem	60	East Kod	88.1
Du Pont	183.7	El & Mus	3.4
East Air L	44.2	Emer Rad	6.4
East Kod	88.1	Erie RR	20
El & Mus	3.4	Ex-Cell-O	89.4
Emer Rad	6.4	Fairb Mor	61.4
Erie RR	20	Firestone	90.6
Ex-Cell-O	89.4	Food Mach	53.4
Fairb Mor	61.4	Ford Mot	58.4
Firestone	90.6	Freept Sul	91
Food Mach	53.4	Frueh Tra	23.4
Ford Mot	58.4	Gardner Den	40.2
Freept Sul	91	Gen Bak	9.3
Frueh Tra	23.4	Gen Dynam	58.5
Gardner Den	40.2	Gen Elec	52.7
Gen Bak	9.3	Gen Fds	43.1
Gen Dynam	58.5	Gen Mills	66
Gen Elec	52.7	Gen. Motors	40.3
Gen Fds	43.1	Gen Shoe	24.7
Gen Mills	66	Gen Tel	41.1
Gen. Motors	40.3	Gen Tire	68.1
Gen Shoe	24.7	Gillette	41.7
Gen Tel	41.1	Goodrich	67.4
Gen Tire	68.1	Goodyear	75.4
Gillette	41.7	Grah Paige	1.5
Goodrich	67.4	Gt No Ry	43
Goodyear	75.4	Greyhound	15.1
Grah Paige	1.5	Gulf Oil	113.5
Gt No Ry	43	Homestk	35.1
Greyhound	15.1	Hooker El	23.4
Gulf Oil	113.5	'll Cent	50.3
Homestk	35.1	Indust Ray	36.6
Hooker El	23.4	Inland Stl	85
'll Cent	50.3	Inspir Cop	46.6
Indust Ray	36.6	Interlak Ir	29.6
Inland Stl	85	Int Bus Mch	517
Inspir Cop	46.6	Int Harv	37.5
Interlak Ir	29.6	Int Nick	104.2
Int Bus Mch	517	Int Pap	109.1
Int Harv	37.5	Int Shoe	39.4
Int Nick	104.2	Int Silver	47.6
Int Pap	109.1	Int Tel & Tel	30.5
Int Shoe	39.4	Johns Man	48.2
Int Silver	47.6	Jones & L	50
Int Tel & Tel	30.5	Kelsey Hay	42.3
Johns Man	48.2	Kennecott	106
Jones & L	50	Kimb Clk	42
		LOF Glass	70
		Lib McN&L	12.6
		Ligg & My	68.2
		Lockh Aire	52
		Loew's	20.3
		Lone S Com	33.6
		Lorillard	16.5
		Martin, Gl	43.5
		May D Strs	37.3
		Mead Cp	35.7
		Merck	31.2
		Merr Ch & S	20
		Minn P&L	29.5
		Monsan Ch	32.2
		Mont Ward	38.4
		Motor Pd	43
		Motor Wheel	22.2
		Mueller Br	30.1
		Murray Cp	27.4
		Nat Bisc	37
		Nat Cash R	50.5
		Nat Dairy	37.2
		Nat Gyps	37.5
		Nat Tea	37.2
		NY Central	31.6
		Nia M Pow	30.3
		N Pf & West	69.6
		No Am Av	31.5
		Nor Pac	43.4
		Nor Sta Pw	16.7
		Nwst Airlin	16.2
		Ohio Oil	37.6
		Owens Ill Gl	58
		Pac G & El	49.4
		Pan A W Air	16.3
		Penn Epl	53.6
		Param Pict	30.5
		Parke Da	43.7
		Penney, JC	78.5
		Pa RR	21.1
		Pepsi Cola	21.1
		Pfizer	45.4
		Phelps D	52.4
		Philco	16.5
		Phillip Mor	42.4
		Phill Pet	43.4
		Pit Plate G	78.7
		Pullman	62.4
		Pure Oil	39.1
		RCA	32.6
		Reoub Stl	51.3
		Rey Drug	10
		Revn Mtl	52.2
		Rex Prk B	57.5
		Rock Spr	29
		Safeway St	65.7
		St Jos Lead	40.5
		St Reg Pap	41.2
		Scovill Mf	32.3
		Seab Al RR	34.4
		Sears Roeb	27.1
		Shell Oil	75.6
		Sinclair	60.1
		Socony	49.7
		Sou Pac	44
		Sou Ry	45.4
		Sperry Rd	21.2
		Std Brand	40.4
		Std Oil Cal	46.2
		Std Oil Ind	57.3
		Std Oil NJ	57.3
		Std Oil Oh	53.4
		Stevens, JP	21.2
		Stud Pack	7.4
		Sun Oil	76.4
		Suther Pap	6.6
		Swift & Co	39
		Sylv El Pd	41.6
		Texas Co	57.3
		Tex G Sul	79.5
		Textron	17.1
		Thomp Pd	73.6
		Tran W Air	17.4
		Transamer	37.1
		Twent Cen	24.4
		Un Pac	28.3
		Unit Air Lin	34.5
		Unit Aire	33.5
		Unit Fruit	46.3
		Un Gas Cp	33.7
		US Lines	35.7
		US Rub	42.5
		US Steel	62
		Van Rail	24.6
		Walgreen	29.4
		Warn B Pic	25.6
		Westg A Bk	28.2
		Westg El	54.7
		Wilson & Co	14.5
		Woolworth	44.2
		Yngst Sh & T	108.2
		Zenith Rad	94.4

Sinking Spell Affects Stocks

NEW YORK (AP) — A sinking spell clipped prices in an already declining market early this afternoon.

Key stocks lost from fractions to around 2 points.

The decline was general, with few pivotal issues able to resist the trend.

A combination of reports in financial circles and elsewhere tended to create a more pessimistic atmosphere in Wall Street, according to observers. They noted a continued trend away from speculative stocks to more "defensive" securities and a prevailing uncertainty.

The market was lower from the start with trading moderate. Then prices were pared on increased turnover, doubling some of the early losses. The selling wave lost its momentum but there was no recovery in prices.

Dow to Pay 30 Cents-First Quarter Dividend

MIDLAND (AP)—The Dow Chemical Co. today authorized a 30-cent quarterly dividend payable April 15 to stockholders of record March 15.

Dow, which upped its quarterly dividends five cents a share in last year's second quarter, paid 25 cents in the first quarter of 1956. It now has 24,685,323 common shares outstanding, compared with 23,284,713 a year ago.

STATE OF MICHIGAN—In the Probate Court for the County of Oakland, Juvenile Division.

In the matter of the petition concerning Richard Mason, minor. Cause No. 14499.

To Melvin Mason, father of said child.

Petition having been filed in this Court alleging that the present whereabouts of the father of the said minor child are unknown and the said child has violated a law of the State, and that said child should be placed under the jurisdiction of this Court.

In the name of the people of the State of Michigan, you are hereby notified that the hearing on said petition will be held at the Oakland County Service Center, Court House Annex, 1260-B West Blvd., in the City of Pontiac in said County, on the 13th day of February, A.D., 1957, at nine o'clock in the forenoon, and you are hereby commanded to appear personally at said hearing.

It being impractical to make personal service hereof, this summons and notice shall be served by publication of a copy one week previous to said hearing in The Pontiac Press, a newspaper printed and circulated in said County.

Witness, the Honorable Arthur E. Moore, Judge of said Court, in the City of Pontiac in said County, this 4th day of February, A.D. 1957.

ARTHUR E. MOORE,
Judge of Probate

(A true copy)
ELSIE J. VASCASSENNO,
Deputy Probate Register,
Juvenile Division
Feb. 5, '57

STATE OF MICHIGAN—In the Probate Court for the County of Oakland, Juvenile Division.

In the matter of the petition concerning Larry Bolt, minor. Cause No. 13858.

To Glover Bolt, father of said child.

Petition having been filed in this Court alleging that the present whereabouts of the father of said minor child is unknown, and said child has violated a law of the State, and that said child should be placed under the jurisdiction of this Court.

In the name of the people of the State of Michigan, you are hereby notified that the hearing on said petition will be held at the Oakland County Service Center, Court House Annex, 1260-B West Blvd., in the City of Pontiac in said County, on the 13th day of February, A.D., 1957, at nine o'clock in the forenoon, and you are hereby commanded to appear personally at said hearing.

It being impractical to make personal service hereof, this summons and notice shall be served by publication of a copy one week previous to said hearing in The Pontiac Press, a newspaper printed and circulated in said County.

Witness, the Honorable Arthur E. Moore, Judge of said Court, in the City of Pontiac in said County, this 1st day of February, A.D., 1957.

ARTHUR E. MOORE,
Judge of Probate

(A true copy)
ELSIE J. VASCASSENNO,
Deputy Probate Register,
Juvenile Division
Feb. 5, '57

STATE OF MICHIGAN—In the Probate Court for the County of Oakland, Juvenile Division.

In the matter of the petition concerning David and Charles Hall, minors. Cause No. 14992.

To Elwin and Peggy Hall, parents of said children.

Petition having been filed in this Court alleging that the present whereabouts of the parents of the minor children are unknown and the said children are dependent upon the public for support, and that said children should be placed under the jurisdiction of this Court.

In the name of the people of the State of Michigan, you are hereby notified that the hearing on said petition will be held at the Oakland County Service Center, Court House Annex, 1260-B West Blvd., in the City of Pontiac in said County, on the 13th day of February, A.D., 1957, at one o'clock in the afternoon, and you are hereby commanded to appear personally at said hearing.

It being impractical to make personal service hereof, this summons and notice shall be served by publication of a copy one week previous to said hearing in The Pontiac Press, a newspaper printed and circulated in said County.

Witness, the Honorable Arthur E. Moore, Judge of said Court, in the City of Pontiac in said County, this 1st day of February, A.D., 1957.

ARTHUR E. MOORE,
Judge of Probate

(A true copy)
ELSIE J. VASCASSENNO,
Deputy Probate Register,
Juvenile Division
Feb. 5, '57

Bell Aircraft Firm Buys Lake Erie Engineering

BUFFALO, N.Y. (INS) — Purchase of the Lake Erie Engineering Corp. by Bell Aircraft Corp. was announced yesterday by Robert E Dillon and Leston Faneuf, presidents of the respective companies.

It was understood the transaction involved cash and a substantial amount of Bell stock. Under the arrangements, Lake Erie engineering becomes a wholly-owned subsidiary of Bell.

Lake Erie engineering is one of the leading companies in its industry and has a broad product line in the hydraulic press field.

Zusack New Engineer at Pontiac's Foundry

M. J. Zusack, 1345 Giddings Rd., has been named plant engineer of Pontiac Motor Division's foundry, according to Foundry Superintendent T. R. Schroeder.

Assistant plant engineer in the foundry since 1955, Zusack joined the division's maintenance department in 1948 as an engineer trainee and has served as maintenance foreman and general foreman of maintenance.

He is a graduate of the Case Institute of Technology.

Portugal's merchant marine consists of 205 ships, 85 of them under 10 years old.

A NEW SERVICE FOR FLIGHT PASSENGERS!
PONTIAC to WILLOW RUN
CAA LICENSED PILOTS
Flight Schedule

LEAVE PONTIAC	LEAVE WILLOW RUN
8:00 A. M.	9:00 A. M.
10:00 A. M.	11:00 A. M.
Afternoon	
2:00 P. M.	3:00 P. M.
4:00 P. M.	5:00 P. M.

ONLY 18 MINUTES FLIGHT TIME
Cost per Passenger.... $8.25
10% Transportation... .83
Cargo 5c per lb. up to 100 lbs. Over 100 lbs. $4.50 per Hundred
$9.08
10% Reduction on Return Flight
C&W Aero Activities
PONTIAC MUNICIPAL AIRPORT
OR 3-1951 FE 8-3251

RENEW Auto Insurance NOW!
Check Our Rates for More Than One Car!
H. W. HUTTENLOCHER AGENCY
H. W. Huttenlocher, 318 Riker Bldg. — Max E. Kerns, FE 4-1551



Our Home Loans are
Easy-to-Live-With
Monthly payments, like rent, bring debt-free home ownership to you safely, quickly and economically.
Capitol Savings & Loan Assoc.
75 W. Huron, Pontiac — *Established 1898* — FE 4-0561

For Rent
WAREHOUSE SPACE
10,000 Sq. Ft. Available on Third Floor with access by freight elevator.
RAIL SIDING—TRUCK LOADING DOCK
20 Franklin Rd.
FE 2-8348



Do You Own Stocks?
Seasoned investors know the solid investment value of owning good common stocks over the long pull. However, to minimize the risk that is necessarily assumed in owning securities, experienced investors review their holdings periodically.
If you are in need of investment information, call us at FEderal 4-2895. You can be sure your request for help will receive our courteous and thoughtful attention.
WATLING, LERCHEN & CO.
Members New York Stock Exchange and Other Leading Exchanges
PONTIAC: 716 Pontiac State Bank Bldg.—FEderal 4-2895
DETROIT: 3rd Floor Ford Building—WOodward 2-5525
1916 • *forty Years of Serving Michigan Investors* • 1956

714 Community Nat'l Bank Bldg.
Phone FE 4-1568-9
BAKER & HANSEN
Richard H. DeWitt Res. FE 5-3793 — *Donald E. Hansen* Res. FE 2-5513
Accident Insurance, Automobile Insurance, Liability Insurance, Burglary Insurance
Fire Insurance, Life Insurance, Plate Glass Insurance, Bonds—All Types
"Men of principle are always bold, but those who are bold are not always men of principle." —Confucius

GENERAL DYNAMICS CORP.
1957 EARNINGS OUTLOOK IS EXCELLENT
- ELECTRIC BOAT DIV.—Exclusive Atomic Submarine Builder.
- CONVAIR DIV.—Aircraft and Guided Missile Mfg.
- CANADAIR DIV.—Canada's Leading Aircraft Mfg.
- STROMBERG-CARLSON DIV.—Communication and Navigation Equipment Manufacturing Div.
- GENERAL ATOMI

Death Notices

AUGUSTINE, FEB. 5, 1957, ARTHUR, 1234 Atkinson, Bloomfield Twp.; beloved husband of Ruth M. Augustine; dear father of Capt. Arthur Augustine, Walter and Robert Augustine; two brothers and two sisters also survive. Mr. Augustine will lie in state at the Donelson-Johns Funeral Home.

BEACH, FEB. 2, 1957, FLORENCE Helen, 7240 Clement Rd., Independence Twp.; age 52; beloved wife of Lawrence T. Beach Sr.; dear mother of Mrs. Florence Betty Thompson, Mrs. Ruth M. Kostin, Mrs. Lois M. King, Mrs. Nancy Rose and Lawrence T. Beach; dear sister of Dick Ody, Mrs. Anna Grosjean and Mrs. Margaret Sherman. Funeral service will be held Wednesday, Feb. 6 at 2 p.m. from Pursley Funeral Home with Dr. Milton H. Bank officiating. Interment in Oak Hill Cemetery. Mrs. Beach will lie in state at the Pursley Funeral Home.

BRADY, FEB. 3, 1957, ELIZABETH (Alice), 96 Oliver St.; age 61; dear mother of Mrs. William F. Brown; dear sister of Howard Sampson. Funeral service will be held Wednesday, Feb. 6 at 1:30 p.m. from the Voorhees-Siple Chapel with Rev. James W. Deeg officiating. Interment in Perry Mt. Park Cemetery. Mrs. Brady will lie in state at the Voorhees-Siple Funeral Home.

EMHUFF, FEB. 3, 1957, LEONARDO, 339 Voorheis Rd.; age 85; dear father of Melvin Emhuff and Mrs. Mildred St. John. Funeral service will be held Wednesday, Feb. 6, at 12 noon at the Donelson-Johns Funeral Home with Rev. H. E. Lohr officiating. Interment in Woodmere Cemetery, Detroit. Masonic graveside service. Mr. Emhuff to lie at the Donelson-Johns Funeral Home.

FINCH, FEB. 3, 1957, HOWARD Francis, 3794 Gainsborough, Orion Twp., R. 1 Pontiac; beloved husband of Clara G. Finch; dear father of Daniel Joseph and Janet Lee Finch. Funeral service will be held Wednesday, Feb. 6, at 10 a.m. from the St. Joseph Catholic Church with Rev. Fr. Alfred Schwind officiating. Interment in St. Joseph Section of Eastlawn Cemetery. Recitation of the Rosary at 8:15 p.m. Tuesday at Allen's Funeral Home, Lake Orion, where Mr. Finch will lie in state.

KANE, JAN. 27, FORREST H., La Jolla, Calif. (formerly of Pontiac); age 67; beloved husband of Agnes Wright DeLong Kane; dear father of Mrs. Fred L. Burge, Mrs. William Avery and Robert E. Kane. Funeral service will be held Wednesday, Feb. 6, at 2:30 p.m. from the Donelson-Johns Funeral Home with Reader Alfred B. Adson officiating. Interment in White Chapel Cemetery. Mr. Kane will lie in state at the Donelson-Johns Funeral Home.

REESE, FEB. 5, 1957, EVERETT Loren, 2779 Watkins Lake Rd.; age 62; beloved husband of Helen Reese; dear father of Mrs. Mary Wellemeyer. Funeral service will be held Thursday, Feb. 7, at 2 p.m. from Sparks-Griffin Chapel with Rev. A. H. Meyer officiating. Mr. Reese will lie in state at the Sparks-Griffin Funeral Home.

THEOBALD, FEB. 4, 1957, WILLIAM B., 2171 Fernlock, Oxford Twp.; age 62; beloved husband of Martha Theobald; dear father of Ellis, Russell and George Rhyndress and Mrs. Cleo Carpenter; dear brother of George E. Theobald, Mrs. Mae Carpenter, Mrs. Beatrice Bell and Mrs. Ada Cameron. Funeral service will be held Thursday, Feb. 7, at 2 p.m. from the DeWitt C. Davis Funeral Home with Rev. F. Robert Wilkie officiating. Interment in White Chapel Cemetery. Mr. Theobald will lie in state at the DeWitt C. Davis Funeral Home.

THORPE, FEB. 3, 1957, MRS. Amelia L., 24 Liberty St.; age 86; beloved wife of Orman L. Thorpe; mother of Edwin R. Thorpe; dear sister of Mrs. Mary MacLennan, Mrs. John McCormick and Herman Miller. Funeral service will be held Thursday, Feb. 7, at 1:30 p.m. from the Donelson-Johns Funeral Home with Rev. William E. Hakes officiating. Interment in Perry Mt. Park. Mrs. Thorpe is at the Donelson-Johns Funeral Home.

WOZNIAK, FEB. 2, 1957, LEO ALBERT, 26 East 15th St., Hialea, Fla.; age 41; beloved husband of Mrs. Mary Wozniak; dear brother of Mrs. Martha Knoll, Mrs. Helen Budnik, Mrs. Clare Haddrill, Mrs. Lillian Cull, Mrs. Frances Horist and Joseph Wozniak. Funeral service will be held Wednesday, Feb. 6 at 10 a.m. from St. Vincent de Paul Church. Interment in Mt. Hope Cemetery. Recitation of the Rosary will be at 8 p.m. at the Melvin A. Schutt Funeral Home.

INDEX

ANNOUNCEMENTS
Card of Thanks 1
In Memoriam 2
Flowers 3
Funeral Directors 4
Cemetery Lots 4
EMPLOYMENT
Help Wanted Male 6
Help Wanted Female 7
Help Wanted 8
Employment Agencies 8A
Instructions 9
Work Wanted Male 10
Work Wanted Female 11
SERVICES OFFERED
Building Service 12
Business Services 13
Bookkeeping & Taxes 14
Chiropodists 15
Dressmaking & Tailoring 16
Garden Plowing 16A
Income Tax Service 17
Insurance Agencies 17A
Laundry Service 18
Landscaping 18A
Moving & Trucking 19
Painting & Decorating 20
Photos & Accessories 21
Physio-Therapy 21A
Television Service 22
Typewriter Service 22A
Upholstering 23
NOTICES
Lost & Found 24
Notices & Personals 25
WANTED
Wtd. Children to Board 26
Wtd. Household Goods 27
Wtd. Miscellaneous 28
Money Wanted 28A
Wanted to Rent 29
Share Living Quarters 30
Wtd. Transportation 31
Wtd. Contracts, Mtgs. 32
Wanted Real Estate 32A
RENTALS OFFERED
Rent Apts. Furnished 33
Rent Apts. Unfurnished 34
Rent Houses Furnished 35
Rent Houses Unfurnished 36
Rent Lake Cottages 36A
For Rent Rooms 37
Rooms With Board 38
Convalescent Homes 38A
Hotel Rooms 39
Rent Stores 40
Rent Office Space 41
For Rent Miscellaneous 42
REAL ESTATE FOR SALE
For Sale Houses 43
Income Property 43A
For Sale Lake Property 44
For Sale Resort Property 44A
Suburban Property 45A
For Sale Lots 46
For Sale Acreage 47
For Sale Farms 48
Sale Business Property 49
Rent or Lease Bus. Prop. 49A
For Sale or Exchange 50
FINANCIAL
Business Opportunities 51
Sale Land Contracts 52
Money to Loan 53
Mortgage Loans 54
MERCHANDISE
Swaps 55
For Sale Clothing 56
Sale Household Goods 57
Valentine Gifts 58
Xmas Gifts 59
For Sale Miscellaneous 60
Do It Yourself 61
Sale Musical Goods 62
Sale Office Equipment 63
Sale Store Equipment 64
Sale Sporting Goods 65
Sand, Gravel & Dirt 66
Wood, Coal & Fuel 67
Plants, Trees, Shrubs 68
For Sale Pets 69
Dogs Trained, Boarded 70
FARM MERCHANDISE
Hay, Grain & Feed 71
For Sale Livestock 72
Wanted Livestock 73
For Sale Poultry 74
Sale Farm Produce 75
Sale Farm Equipment 76
Auction Sales 77
AUTOMOTIVE
For Sale Housetrailers 78
Rent Trailer Space 79
Auto Accessories 80
Auto Service 81
Sale Motor Scooters 82
For Sale Motorcycles 83
For Sale Bicycles 84
Boats & Accessories 85
For Sale Airplanes 86
Transportation Offered 87
Wanted Used Cars 88
Wanted Used Trucks 89
For Sale Used Trucks 90
For Sale Used Cars 91

BOX REPLIES

2, 5, 6, 8, 10, 12, 15, 16, 17, 18, 21, 23, 24, 25, 26, 28, 30, 35, 36, 56, 57, 58, 60, 68, 70, 72, 76, 85, 87, 89, 97, 101, 103, 104, 105, 106, 107, 108, 110, 111, 112, 113.

Card of Thanks 1

WE WISH TO THANK OUR friends and neighbors and relatives for their kind and helpful expressions of sympathy and floral tributes extended to us during our recent bereavement in the loss of our husband and father, Charles Hackett. Special thanks to the Voorheis - Siple Funeral Home, to Rev. Harvey J. McCann for his fine words of comfort, to Mrs. Madge McLeod for her wonderful help and care, to Dr. R. J. Ervin, and to the Pallbearers. Mrs. Eugenia Hackett, Mr. and Mrs. Harold N. Hackett.

WE WISH TO EXTEND OUR heartfelt thanks and appreciation for the acts of kindness, messages of sympathy, and beautiful floral offerings received from our kind friends and neighbors during our recent bereavement in the loss of our beloved children and grandchild, Thomas Raymond Sr., Thelma Louise, and Thomas Raymond Jr. Littlefair. We especially thank the Rev. Collycott, Pixley Funeral Home, and all the relatives. Mr. & Mrs. Thomas Littlefair, Mr. & Mrs. Roy Littlefair, and Mr. & Mrs. McSpadlen.

WE WISH TO EXTEND OUR heartfelt thanks to friends and neighbors for their kind expressions of sympathy with cards & floral offerings, during the bereavement in the loss of Mrs. Minnie Wiltse. Mrs. Willa McLean, daughter. Mr John Ver Beek & Mr. Otis William Ver Beek, grandsons.

WE WISH TO THANK OUR MANY friends, neighbors and relatives for their thoughtfulness in so very many ways during the recent loss of our husband and father, Harvie B. Wheeler. Thanks especially to the Rev. Walter Teeuwissen Jr., The Pontiac Fire Dept. and the Soarks Griffin Funeral Home. Mrs. Harvie Wheeler, Children, Grandchildren and Great Grandchildren

WE WISH TO EXPRESS OUR SINcere gratitude to our many friends and relatives for their kind expressions of sympathy with cards and floral offerings during the bereavement in the loss of our baby, Rebecca Marie Quinn and a special thanks to Rev. Eastman and Donelson-Johns Funeral Home. Mr. and Mrs. Russell Qwinn and Mr and Mrs. Christian Theis family.

In Memoriam 2

IN LOVING MEMORY OF ALLEN N. Brown, who passed away one year ago today, Feb. 5, 1956.
It is lonesome here without you,
And sad and weary the way;
Life has not been the same,
Since you were called away.
Sadly missed by wife, Edna.

Flowers 3

DUNSTAN'S FLOWERS
Your Allied Florists
3484 W Huron FE 2-8301

Funeral Directors 4

AIR, AMBULANCE GROUND.
Pursley Funeral Home, FE 4-1211

Donelson-Johns
FUNERAL HOME
"DESIGNED FOR FUNERALS"
COATS FUNERAL HOME
Complete facilities. OR 3-7757
Drayton Plains — Waterford Twp.

SPARKS-GRIFFIN CHAPEL
Thoughtful Service FE 3-5841

Voorhees-Siple
FUNERAL HOME
Ambulance Service Plane or Motor
FE 2-8378

Help Wanted Male 6

2 MEN WANTED TO WORK IN office with sales manager. FE 2-8245

ALL AROUND SHEET METAL and roof repair man. Anderson Sheet Metal, 215 Brownell, Birm.

ATTENTION
A call to FE 8-0258 will give you the story of one of the best selling jobs in the nation. Full or part-time. Age 22-45.

ATTORNEY
Large national finance company has an immediate opening for an attorney. Investigation and analysis work should be a challenging beginning for a young man starting in the legal field. Permanently located in Lansing.
Applicant must be licensed to practice law in Michigan. Could consider recent graduate planning to take bar examination.
Reply giving history, education, salary expected, address and telephone number Box 3.

A FEW
Working men needed at once for outside work, some mechanical experience helpful. Apply 1064 W. Huron between 10 and 11 a.m.

AT LAST! MIDGET PRESTO FIRE Extinguisher snuffs out fires in 3 seconds. Dramatic demonstration. Quick sales to homes, businesses, factories, farms, car owners, camps everybody. Men making up to $1,000 a month. FREE KIT MERLITE, 114 E. 32nd, Dept P-93S, New York 16.

BARBER WANTED. 13 W. Lawrence. FE 2-9325

CAB DRIVERS STEADY & PART time. Over 25. Night shift. Apply 438 Orchard Lk., 3 to 6 p.m.

EXP. PART TIME HELP. WORK afternoons. Apply in person. Steffens Standard Service. Square Lk. and Telegraph.

EXP. TV TECHNICIAN, MUST APply in person. 1157 W Huron. Stefanski's TV.

Engineering Checker
For layout and checking of small precision aircraft devices, overtime
M. C. MFG. CO.
118 Indianwood Rd. Lake Orion

JIG AND FIXTURE BUILDERS
DIEMAKERS
ELECTRICIANS
MILLWRIGHTS
Qualified journeymen only.
Apply Fisher Body Division, Pontiac Plant, 900 Baldwin Ave. Pontiac, Mich.

MEN NEEDED
We have just opened our new Pontiac office. We need distributors. No experience necessary. Must have car. Apply 205 Voorheis Rd. between Orchard Lake & Telegraph.

OWNER OPERATED, DODGE trucks for automobile haulaway, immediate, permanent employment. C.O.E. or conventional. Southern territory. Baker Driveaway Co., Detroit. TW 3-9550.

PART TIME DIRECT SALES PEOple wanted. Call FE 3-7402.

RESPONSIBLE YOUNG MAN FOR year-around, Coco-Cola route. Apply in person, 85 N. Cass Ave.

ROUTE OPEN FEB. 4TH. FOR neat appearing man with car. Average $115 per wk if you can qualify. For Pontiac & Holly area. Fuller Brush, FE 2-2318.

TWO NEW CAR SALESMEN needed to round out the finest new car sales department in town. Experienced men preferred, however will train young men, married and over 26 years of age. Demonstrator plan, hospitalization benefits. Ask for Henry Kline, Pontiac Retail Store or call me for an appointment on FE3-7117.

WANTED MAN WITH MECHANical background & knowledge of basic electricity capable of carrying tasks to completion, must be alert & ambitious. MA 5-3511 between 7 & 4.

WTD. GOOD LIVE WIRE BOYS to carry news paper routes. Pontiac & Drayton Plains. FE 2-0921 or OR 3-1407.

WANTED: BOY BETWEEN 18 & 25 yrs. Mechanically inclined. See Howard Fields between 10 & 12 a.m., Elks Lodge, 114 Orchard Lake Rd.

YOUNG MEN, ARE YOU BEtween the ages of 17 and 18½ and desire part time employment with a future? 6 months all expense-paid training program to qualify you for a good position in a fast growing organization in your community. You receive $1.64 per hour for 2 hours each week after completion of training. Opportunity for promotion. Personal interviews each Mnday, Tuesday and Wednesday at 8 p.m. Parents invited. 37 W. Lawrence St., Pontiac.

SHORT-CUT TO CASH: Classified Ads! FE 2-8181.

Help Wanted Male 6

YOU MUST BE 25 TO 45 YRS. OLD & ACQUAINTED WITH AREAS WEST OF PONTIAC.
EXPERIENCED
OR
INEXPERIENCED
TO SPECIALIZE IN VACANT LAND, ACREAGE & LAKE DEVELOPMENT.
DIVISION OF LARGE REAL ESTATE SALES CORPORATION.
HELP TO SELL 1000 AGRE LAKEFRONT SUBDIVISION.
Unlimited Earnings
Plenty of Prospects
and Leads to Follow
INVESTIGATE
PHONE EM 3-4197
C. SCHUETT
REALTOR
7404 E. Highland
at Porter Rd.

YOUNG MAN BETWEEN 18 & 30, neat, experience not necessary, for night shift, 5:30 to 12:30. Cook & counter man. Apply in person at 696 W. Huron, Branson Carry out.

Help Wanted Female 7

4 OPENING POSITIONS
Four women of high caliber with sales background. Earn as much as $150 to $300 week. For interview: EM 3-0035 before 12 noon.

COUNTER HELP DAYS. AGE 25 to 40. No Sundays. No phone calls. Harrison's Hamberg, 21 N. Perry.

CURB WAITRESS
TED'S
Has a limited number of openings for curb waitresses on the night shift Must be 18 or over. Apply in person only.
TED'S
Woodward at Square Lake Rd.

Clerk Stenographer
Immediate opening. At least 3 years exp. required. Applicant must be adept in typing and shorthand. Starting salary $316.98 per month 40-hr week. Apply personnel office, Pontiac General Hospital, 461 W. Huron.

DENTAL ASSISTANT, NO EXP. necessary. Interviews taken Thursday, Feb. 7, 10:00 to 4:00. 611 Community Nat'l. Bank Bldg.

DEPENDABLE GIRL OR WOMAN. Must like children. Live in plus wages. 1 child 13 months. FE 4-8639.

ELDERLY LADY TO SHARE home as companion. Small wages. FE 2-7775.

EVELYN EDWARDS
Is looking for a girl between 23 and 35 to train as personnel interviewer. This will be PERMANENT, high paying SALARIED work, including VACATION & BONUS arrangement. College background or equivalent in public contact work is desirable. Interviews by appointment.
EVELYN EDWARDS
Employment Agency
FE 4-0587

EXPERIENCED WAITRESSES. MA 5-7551

EXPERIENCED WAITRESS, 25 TO 35. Neat & attractive. Apply in person after 5. Sharp's, 2675 Dixie Hwy.

EXPERIENCED IN KITCHEN work. Must be able to live on premises and must be at least 30 years of age. Steady year-around job with good salary, paid vacation, room and board free. For appt. call EM 3-8342, bet. 9 a.m. and 5 p.m.

GIRL FOR MECHANICAL DRAWing. Some typing. Apply Cole Stock Engineering Co., 7639 Highland Rd.

GIRL LIVE IN — LIGHT HOUSE work, care of 2 children. Phone Sun. only: Mrs. Jewell, Lincoln 6-8843 or write 15100 Miller St., Oak Park, Michigan or local phone Mr Jewell FE 2-0179.

GENERAL HOUSEWORK IN small ranch No cooking, live in, own room. Sun & Mon. off. Call Mayfair 6-5832.

HOUSEKEEPER MAY LIVE IN 6 days. $25 weekly. Must like children and be able to cook. FE 5-8078.

Machine Poster
Immediate opening for 1 machine poster; applicant must have had training & exp. in machine posting (Burroughs Sensimatic); starting salary $271.48 per month. Apply personnel office, Pontiac General Hospital, 461 W. Huron.

MATURE LADY WITH TRANSportation who needs to earn $2 or more per hour part or full time. No experience necessary. Represent Avon Cosmetics in your home town. Call or write today. FE 4-4508. Pontiac P.O. Box 560.

MIDDLEAGED LADY FOR CARE of 2 children. FE 3-7697.

MIDDLEAGED LADY TO CARE for baby & 2 school-age children, while mother works. Vicinity of Perry Park. Call after 3 p.m. FE 2-1521.

MOTHERS HELPER, 5½ DAY week, live in. MI 6-0720.

MOTHER'S HELPER, 5½ DAYS a week. Live in. Christian home. MI 6-4741.

PART TIME
To handle a variety of interesting typing and clerical duties in newly established district office in Pontiac.
Write Pitney - Bowes, Inc., 5959 Woodward Ave., Detroit 2, Mich. Giving full details on age, exp. and education

SELL BY PHONE. FULL OR part-time. Age 25 to 60. Substantial earnings. Call FE 5-1231 for details. 2 p.m. to 9 p.m.

SALESLADY
Experienced person for permanent full-time position—good salary and commission—Blue Cross Plan—paid vacation—liberal merchandise discount. Apply in person, to Mr. Prady.
MARK JEWELRY CO.
45 N Saginaw St.

Typist - Clerk
Excellent opportunity for single girl at our Birmingham office. Must be high school garduate and qualified stenographer.
Apply at the Detroit Edison Co., 220 E. Merrill St. Birmingham. 8:30 a.m. to 12 noon, Monday thru Friday.

TO ASSIST SUPERVISOR IN telephone work. No exp. necessary. Must have pleasant voice. Could use slightly handicapped or expectant mothers. Salary and bonus. Apply 71½ N. Saginaw, Room 7.

UNUSUAL OPPORTUNITY: LIBeral vacation & benefits. $4000 for qualified person. College degree, & canplag xperience required FE 2-0147 or FE 8-1882.

WOMAN FOR ALTERATIONS AND repairing must be thoroghly exp. Apply in person, no phone calls Fox Dry Cleaners, 719 W. Huron.

WOULD LIKE LADY TO CARE for 2 children & live in. Call after 6 p.m. Romeo, PL 2-2098.

WAITRESS WANTED. JOE'S CONey Island No. 1. 25 or over. Afternoon shift Apply in person. 3153 W. Huron. FE 2-0293.

WOMAN WHO CAN TYPE REquired in small office. Work includes filing & handling of routine paper work. Box 112, Pontiac Press.

WOMAN, LIVE IN. MORE FOR home than wages. Exc. oppor. for homeless girl. FE 5-0653.

WOMAN FOR FOUNTAIN, DAY work, full or part time. Apply in person, Cranbrook Drug, Maple, Corner Cranbrook B'ham.

WTD.: CLERICAL HELP QUALIfications—Bookkeeping & stenographic experience, resident of Village of Rochester, age — between 25 & 45, benefits—paid vacations, insurance & pensions. Reply to Box 119, Rochester.

Help Wanted 8

BUSELMAN WANTED—FULL OR part time — Colonial Cleaners, 1194 S. Woodward.

COUPLE — MIDDLEAGED; PARtial rent for small duties. MA 5-3185.

EXPERIENCED LABORATORY technician for clinical biochemistry. State registered lab. Apply in person to Dr. Wickens, pathologist, Mt. Clemens General Hospital, HOward 8-4553, Mt. Clemens.

EXP. X-RAY TECHNICIAN. 100 bed, Mt. Clemens General Hosp. Apply to Dr. Gregory.

MAN OR WOMAN FOR GOOD Watkins route we train you, steady year round, no lay-offs, average $2.50 to $3.00 per hour. Apply in person, 150 N. Perry.

MEN & WOMEN, FULL OR PART time, sell Watkins nationally advertised products. No capital required. Apply 150 N. Perry, 8 to 10 a.m.

REAL ESTATE SALESMEN OR saleswomen for new home project in Pontiac, Waterford and Utica area. Exp preferred Rose Hill Realty Co., KEnwood 2-9060.

Employment Agencies 8A

MIDWEST
JOBS FOR WOMEN

SECRETARY In Order Department	$325
SECRETARY 1-Girl office	$325
SECRETARY Financial, no shorthand	$350
BOOKKEEPER Full charge	$400
CASHIER Familiar with money	$200
VARIETY JOB Accurate typing	$225
ASSISTANT In advertising Dept	$250
RECEPTIONIST Type 50 WPM	$230

JOBS FOR MEN
CLAIMS ADJUSTER
Car furnished $375
ANALYST
In cost dept $725
STAFF ACCOUNTANT
College degree in accounting $700
GENERAL OFFICE
Knowledge of bookkeeping $375
MIDWEST
EMPLOYMENT AGENCY
406 Pontiac State Bank Bldg.
FE 5-9227

PONTIAC
EMPLOYMENT SERVICE
18 W. Huron FE 4-2551

Trainee Position $250
For young woman with good phone personality. Will be in training for 3-6 months and do typing and detail work. Ideal working conditions and good future. See BARBARA AT CAREER CENTER B-1, RIKER BLDG. FE 8-416.

Instructions 9

BEST WAY
DRIVING SCHOOL
Get more driving sense for your dollar. Call FE 5-5586 or FE 8-0127. Herbert Cooley.

Draftsmen Wanted
Want ads loaded with opportunities for trained draftsmen. New, practical course teaches you at home. Drawing outfit furnished. Facts FREE. Write Utilities Eng. Box 4, Pontiac Press.

GRADUATE TEACHER — PIANO lessons, $1. Mrs Henry Myers, 86 Starr.

IF YOU ARE NOT A HIGH School graduate, write for free information on how to get your diploma at home. No time wasted, no job interference. Write for catalog 5, Wayne School Box 3, Pontiac Press.

LEARN TO DRIVE THE SANE WAY AT "SAFE-WAY" DRIVER TRAINING SCHOOL.
Bus FE 2-2257 Res. FE 8-1645

WOULD LIKE SOMEONE TO help me brush up on my dancing. Would prefer at your home. Write Pontiac Press Box 9.

Work Wanted Male 10

A-1 CARPENTER WORK. NEW & repair. FE 4-4210.

AMBITIOUS YOUNG MAN, attending school, wishes part-time work, 1 to 5 p.m. weekly. Excellent character references. Call evenings. Ott 3-5229.

AVAILABLE NOW! CARPENTER & cabinet work. New & repair. D. B. Murdock. FE 2-7861.

BOY, 18, WANTS FULL TIME work. FE 2-9044.

CARPENTER WORK, ALL KINDS. Reas. John Featherstone, FE 4-1330.

CABINET MAKER AND CARPENter. Kitchens a specialty. FE 4-5000

CARPENTRY, 30 YRS. EXP. NEW and repair. Cupboards a specialty. Reas. OR 3-0292.

EX MARINE WITH 2 YRS. COLlege is desperately in need of work of any kind. FE 8-8586.

MAN, AGE 53 WANTS FULL TIME work. FE 8-2611.

MAN WANTS SHEET METAL work 7 yrs. exp. Can do layout or service work. FE 2-9833.

MAN NEEDS WORK. ROUGH carpenter or odd jobs. Reasonable. FE 2-9637.

MAN TO DO WORK IN SIMONIZE or car wash. FE 5-4419.

PLASTERING NEW OR REPAIR. Work guaranteed. FE 5-0394.

RELIABLE, VERSATILE MAN would like steady part-time work in a.m. Reas. OR 3-5251.

SCHOOL BOY WOULD LIKE PART time job. Call FE 2-7424.

Work Wanted Female 11

A-1 IRONINGS, PICK UP AND delivery. FE 4-2965.

3 WOMEN WANT WALL WASH. & clean. FE 5-3026. Eves. FE 7-8087

BABYSITTING IN MY HOME. 5 days. 1355 Lorraine. Off Cooley Lk. Rd. FE 7-0172.

BABYSITTING IN MY HOME. 499 W. Huron. FE 2-9956.

BABYSITTING IN MY HOME, VIC. Hosp. Rd. Part time. FE 7-9078.

BABY SITTING 740 E. PIKE. FE 2-7572

DESIRED EVENING WORK. CAN do switchboard, typing and filing. Call after 5, FE 4-0669.

EXC. HOUSEKEEPER, GOOD cook for modern bachelor home with no other woman in charge. Vic. Pontiac. FE 2-6785.

EXP. GIRL WANTS DAY WORK. 3 days. FE 2-3656.

FAMILY IRONINGS DONE. In my home. $3 Bu. EM 3-2334.

IRONINGS, $3 A BUSHEL, PICKup and deliver. OR 3-1079.

IRONINGS, $3 A BUSHEL. 1 DAY service. FE 5-1471.

IRONINGS, $3 A BUSHEL, PICK up and delivery. FE 8-6967.

LADY, 48, WOULD LIKE COMplete charge of home. No children under 15. Neat, clean, reliable & respectable. Can give references. Live in. FE 8-8512 bet. 10 & 11 a.m. and 2 to 3 p.m. and 6 to 7 p.m.

HIGH SCHOOL GIRL WANTS BAbysitting after 3:30. OR 3-6978.

MIMEOGRAPHING, TYPING, Secretarial Service. EM 3-2842.

ROUGH DRY, IRONINGS. COMplete laundry. FE 2-3820.

R.N. DESIRES PART TIME EVEning work. Ot. 1-1783.

SINGLE WOMAN 35, WISHES counter work & answering telephone. Own transportation. OR 3-5037

WILL BABYSIT IN MY HOME part time. EM 3-3604.

WASHINGS & IRONINGS. PICK up & delivery. FE 4-2965.

WASHINGS AND IRONINGS OR ironings done in my home. FE 5-9734.

WASHING AND IRONING. FAST pick up and delivery. FE 2-9095.

Building Service 12

A-1 BRICK, BLOCK WORK. Fireplaces, basements and chimneys FE 7-0495

A-1 CUSTOM CARPENTERS. Rough-in, finish remodel, FHA, terms. Gordon Flattley, EM 3-0462

A&B TRENCHING
Footings, Water line, Field tile. FE 5-9961

A-1 LAYING SANDING & FIN. Licensed contractor, FE 3-7647. Pontiac Hardwood Floor Service.

ALL TYPES OF BLDG. PLANS drawn to suit. EM 3-4931. EM 3-3215.

BLOCK BRICK CEMENT WORK and fireplaces FE 2-2468.

BRICK, BLOCK AND CEMENT work. Also chimneys. No job too large. Residential and commercial. Guaranteed work. Ph. MY 3-1128.

CEMENT WORK OF ALL KINDS. Commercial & residential. No job too large or too small. Guar. work. 20 yrs. exp. Free estimates. OR 3-0542.

CEMENT & BLOCK
WORK FE 5-0782

Carpenter Contracting
ROUGH OR TRIM. GET OUR BID. OR 3-2276 D&M Bldg. Service.

DRY WALL BY MACHINE FREE estimates. No job too big or small FE 5-4628

CEMENT IS OUR SPECIALTY. Floors, basements. EM 3-4879.

FIREPLACES BUILT REASONable, guaranteed, free estimates. FE 2-7698.

FLOOR SANDING, OLD FLOORS a specialty. Carl L. Bills, FE 2-9789.

GUARANTEED ROOFS — ALL kinds. Est. 1918. Rugus Marsh, 353 N. Cass. FE 2-3021. FE 2-8946. equipped. Ph. 4-8450. L. A. Young

HOUSEMOVING. FULLY equipped. FE 4-8450. L. A. Young.

JOS. FLEMING FLOOR LAYING, sanding, finishing, 55 Judson. Ph. FE 2-4405

MAGUIRE BUILDERS, LIcensed, complete building service. Commercial or resident. And additions and remodeling. FHA terms and free estimates. FE 5-2442.

PLASTERING
Free estimates. MAple 5-4952.

R. G. SNYDER FLOOR LAYING, sanding and finishing. Phone FE 5-0592.

TRENCHING AND BULLDOZING
R. D. Thompson FE 4-6841

Building Supplies 12A

SHELVING FOR SALE. 3504 ELIzabeth Lake Rd. FE 5-8868.

Business Services 13

24-HR. SERVICE ON ALL MAKES of oil burners. Dean Heating Co. FE 5-7721

A-1 ACE TREE SERVICE. Removal and trimming. Get our bid. FE 2-7188

AUDIOVOX HEARING AID. RM. 10, 101½ N. Saginaw, FE 4-0539.

ALL MAKE OF FOUNTAIN PENS repaired by factory trained men at our store General Printing & Office Supply Co., 27 W. Lawrence St. Phone FE 3-0135.

APPLIANCE REPAIR. WASHING machines and vacuum sweepers. Thy'e Electric, 502 N. Johnson. FE 4-5169

APPLIANCE SERVICE
We service all makes of wringer and automatic washers 30 yrs. in Pontiac.
ROY'S, 96 Oakland FE 2-4021

AAA FLOOR SANDING
LAYING FINISHING — QUALITY WORK
C. BUD BILLS, FE 8-2050

BASEMENTS DUG UNDER house, dirt removed, free est. FE 8-6642.

BLOOMFIELD WALL CLEANERS. Walls and windows. Reasonable. Free est. No obligation. FE 2-1631.

CABINET WORK & PLASTERING. FE 7-0495.

GENE'S HEATING SERVICE. Furnaces cleaned, sold & repaired 3316 Crooks Rd., Rochester. FE 8-3909.

ELECTRIC MOTOR SERVICE Repairing & rewinding, 218 E. Pike. Ph. FE 4-3981.

FURNACES CLEANED, INSTALled, 24 hr. service. C. Nelson. FE 5-1788.

Heating
Complete service on all makes. Day or night. Call FE 4-1083. Wayne Heating Co.

HEATING
24 hour service on all makes. Phone FE 8-8394 or FE 5-5478.

HEATING
State licensed heating contractor. "We No How" complete service on all heating equipment. Night & day. FE 5-9313. L & M Sheet Metal 124 Franklin Blvd.

PLASTERING ALL KINDS. M. Meyers. OR 3-1345

PLASTERING RESIDENTIAL, commercial and repair. FE 4-0274

TREE TRIMMING & REMOVAL. Low rates. FE 4-0137 FE 8-2435 after 6 p.m.

TREE TRIMMING AND REMOVal. Free estimates. FE 2-6019. FE 4-5324.

WALLS WASHED BY MACHINE. Free estimates. OR 3-9186.

Furniture Refinishing 16A

NEW CUPBOARDS & DOORS, REpairing & antiques. FE 5-0162.

Income Tax Service 17

AA INCOME TAX SERVICE. Wayne Garrett. Open 'till 8 p.m. FE 5-6889. 261 S. Saginaw. Just S. of Economy Furniture.

A. WODEK TAX CONSULTANT. Former Internal Revenue Auditor, 53½ W. Huron St. Open Eves. FE 4-1549.

ACCOUNTING & INCOME TAX service, experienced accountant. Reasonable. Home appointments OR 3-0364 & OR 3-5386.

AN INCOME TAX RETURN PREpared in your home by qualified accountant with master's degree. Appt. FE 3-7534.

BURTON E. STEVENS, 835 Melrose. FE 8-3509. Home calls by appointment.

SLICE OF HAM



"What kept you so long?"

Work Wanted Female 11

WASHINGS & IRONINGS. WATERford vic. OR 3-8623.

WOMAN WOULD LIKE GENERAL housework, $1 hr. Own trans. FE 5-4412.

WOMAN WOULD LIKE BABYSITting & light housework, days. FE 2-8447.

Building Service 12

A-1 BRICK, BLOCK WORK. Fireplaces, basements and chimneys FE 7-0495

A-1 CUSTOM CARPENTERS. Rough-in, finish remodel, FHA, terms. Gordon Flattley, EM 3-0462

A&B TRENCHING
Footings, Water line, Field tile. FE 5-9961

A-1 LAYING SANDING & FIN. Licensed contractor, FE 3-7647. Pontiac Hardwood Floor Service.

ALL TYPES OF BLDG. PLANS drawn to suit. EM 3-4931. EM 3-3215.

BLOCK BRICK CEMENT WORK and fireplaces FE 2-2468.

BRICK, BLOCK AND CEMENT work. Also chimneys. No job too large. Residential and commercial. Guaranteed work. Ph. MY 3-1128.

CEMENT WORK OF ALL KINDS. Commercial & residential. No job too large or too small. Guar. work. 20 yrs. exp. Free estimates. OR 3-0542.

CEMENT & BLOCK
WORK FE 5-0782

Carpenter Contracting
ROUGH OR TRIM. GET OUR BID. OR 3-2276 D&M Bldg. Service.

DRY WALL BY MACHINE FREE estimates. No job too big or small FE 5-4628

CEMENT IS OUR SPECIALTY. Floors, basements. EM 3-4879.

FIREPLACES BUILT REASONable, guaranteed, free estimates. FE 2-7698.

FLOOR SANDING, OLD FLOORS a specialty. Carl L. Bills, FE 2-9789.

GUARANTEED ROOFS — ALL kinds. Est. 1918. Rugus Marsh, 353 N. Cass. FE 2-3021. FE 2-8946. equipped. Ph. 4-8450. L. A. Young

HOUSEMOVING. FULLY equipped. FE 4-8450. L. A. Young.

JOS. FLEMING FLOOR LAYING, sanding, finishing, 55 Judson. Ph. FE 2-4405

MAGUIRE BUILDERS, LIcensed, complete building service. Commercial or resident. And additions and remodeling. FHA terms and free estimates. FE 5-2442.

PLASTERING
Free estimates. MAple 5-4952.

R. G. SNYDER FLOOR LAYING, sanding and finishing. Phone FE 5-0592.

TRENCHING AND BULLDOZING
R. D. Thompson FE 4-6841

Building Supplies 12A

SHELVING FOR SALE. 3504 ELIzabeth Lake Rd. FE 5-8868.

Business Services 13

24-HR. SERVICE ON ALL MAKES of oil burners. Dean Heating Co. FE 5-7721

A-1 ACE TREE SERVICE. Removal and trimming. Get our bid. FE 2-7188

AUDIOVOX HEARING AID. RM. 10, 101½ N. Saginaw, FE 4-0539.

ALL MAKE OF FOUNTAIN PENS repaired by factory trained men at our store General Printing & Office Supply Co., 27 W. Lawrence St. Phone FE 3-0135.

APPLIANCE REPAIR. WASHING machines and vacuum sweepers. Thy'e Electric, 502 N. Johnson. FE 4-5169

APPLIANCE SERVICE
We service all makes of wringer and automatic washers 30 yrs. in Pontiac.
ROY'S, 96 Oakland FE 2-4021

AAA FLOOR SANDING
LAYING FINISHING — QUALITY WORK
C. BUD BILLS, FE 8-2050

BASEMENTS DUG UNDER house, dirt removed, free est. FE 8-6642.

BLOOMFIELD WALL CLEANERS. Walls and windows. Reasonable. Free est. No obligation. FE 2-1631.

CABINET WORK & PLASTERING. FE 7-0495.

GENE'S HEATING SERVICE. Furnaces cleaned, sold & repaired 3316 Crooks Rd., Rochester. FE 8

Rent Apts. Unfurnished 34

3 ROOMS, SCREENED PORCH, adults only, private bath. FE 8-1391.

4 ROOMS WITH BASEMENT. Brand new, $80 month. Adults. 4400 Monroe, Drayton Plains. OR 3-2358.

4 ROOMS, BATH, MURPHY BED, clean, employed couple, no drinkers. 532 Judson Court.

4 ROOMS 1ST FLOOR, CLOSE IN. FE 2-6663 or FE 2-7734.

4 ROOM AND BATH, GROUND floor, $15 week. Adults. FE 4-7884.

3 ROOMS & BATH. PRIVATE ENTRANCE. 1 child welcome. 1058 Fremont, FE 2-4088.

3 MODERN NEWLY DECORATED rooms with private bath and entrance on ground floor. Washer and dryer available. Heat furnished. Reasonable. Phone ORlando 3-6224 evenings.

4 ROOMS, 1ST FLOOR, CLOSE in. FE 2-6663 or FE 2-7734.

4 ROOMS & BATH. FRIG. & stove. All utilities. No children. $85. FE 5-8912.

4 ROOMS AND BATH ON William Lake Road near M59. Stove and Refrigerater furnished. ORlando 3-4718 or ORlando 3-7512.

4 ROOMS & BATH UPPER, PVT. entrance, 159 Whittemore.

5 ROOMS, SUBURBAN, W BLOOMfield. Heated garage, fireplace, automatic heat. FE 5-0930.

5 ROOMS AND BATH, UPPER apt. with fireplace, in 4 family brick. Near downtown. $65 per month. Call Realtor Partridge. FE4-3581.

5 RM. LOWER. GAS HEAT. NEAR schools & bus. 1 child welcome. FE 2-2828.

6 RM. FLAT. UPPER. ON NEWberry. FE 5-4429.

6 RM. APT., 1ST. FLOOR. EXC. neighborhood. Heat furnished. FE 2-1050 before 1.

A BRICK APT 1 & 2 BEDROOMS. Range & refrigerator, washing machine, drier. 955 Rochester Rd. bet. 14 & 15 Mile Rd.

BLOOMFIELD TERRACE. NEXT to St. Joe's. 5 rooms, bath, stove & refrig. Gas heat. $85 a mo. Ca.' at apt. 105, FE 5-2321.

BRAND NEW

Salmer Street, just south of 998 Orchard Lake Avenue. Pontiac's finest new apartments, are ready for occupancy.

AIR CONDITIONED
One bedroom, automatic heat, kitchen fans, master antenna, ceramic tile bathrooms, beautiful kitchens, Balcony type building, with individual entrances.
ADULTS ONLY

SO THAT WE CAN FILL THE APARTMENTS IMMEDIATELY—WE ARE OFFERING — FOR A LIMITED TIME ONLY—LEASES AS LOW AS $90 PER MONTH.

Open for Inspection
Daily and Sunday
FEderal 8-6918

DEL-RIO APTS.
281 Oakland
2 & 3 rm. apts. with baths, stov, refrig., and utilities furn. Couple with baby welcome.

FOR RENT — COLORED. NEW modern 2 bedroom apt. Tiled kitchen & bath. 1 or 2 children only. For information, 170 Bagley St. FE 5-6271.

LARGE 3 ROOMS & BATH ONLY 1 block from Sears & Roebuck, all utilities furn. $15 weekly. Call at 388 N. Perry.

LARGE, 4 ROOM APT.
1535 Union Lake Rd.

LOVELY 5 ROOM APARTment on James K. including stove and refrigerator. 1 year's lease at $115 per month. A. Johnson Realty, FE 4-2533.

LARGE 3 ROOMS, PRIVATE bath & entrance. All utilities furn. $65 monthly.
R. D. RILEY
809 Ellis. Lake Rd. FE 4-1157

RENTAL UNITS

Attractive new duplex type units.

Reasonable rent. Located in Pontiac on East Blvd. and Perry St.

Call FE 4-7833

SEVERAL APTS. AVAILABLE FOR immediate occupancy ranging in price from $65 to $92 a month. FE 4-2821

TWO ROOMS, WEST SIDE, STOVE ref., bath. Utilities. FE 8-1836.

UPSTAIRS APT., LARGE RMS., bath, hall, closets & oil heat. New. Davisburg. MA 5-2249.

UNION COURT APTS.
3 ROOMS AND BATH IN EXCELLENT CONDITION. INCLUDES AMPLE HEAT, HOT & COLD WATER. ADULTS ONLY. ON QUIET, PLEASANT STREET. $90 A MONTH. AFTER 5 P.M. SEE CARETAKER IN A-12, UNION COURT OR PHONE FE 5-7871. K. G. HEMPSTEAD, 102 E. HURON. FE 4-8284.

WEST SIDE UPPER. 4 RMS. 2 bedrms, tile bath, heat, lights & garage furn. Laundry facilities. Adults. FE 2-3403.

WEST SIDE NEW 1 BEDROOM APT. STOVE, REFRIG. & HEAT FURNISHED. $100 PER MO. 130 SEMINOLE. CALL FE 4-1559 OR FE 2-7305.

WILLIAMS ST. 2 & BATH. All utilities furnished. $65 mo.
State St. 2 & bath. All utilities furnished. $50 mo.
Close-in 2 & bath. Heat & hot water. $50 mo.
Nicholie & Harger Co., 33 W. Huron. FE 5-8183. Open Evenings

YEAR AROUND 3 ROOMS, BATH, ranch style building, Union Lk. Also apt. furnished. Adults. EM 3-4285.

Rent Houses Furnished 35

1 BEDROOM MOTEL DELUXE kitchenette. Also 1 garage house. To responsible people. Bachelors paradise. By day, or week or month. FE 5-2706.

3 ROOMS AND BATH
FE 4-0177

3 ROOMS & BATH FURN. 1 block from Huron & Telegraph. 930 LaSalle.

3 RMS. & 5 RM. HOUSES, PART modern, part furn. $35 & $45 a mo. 2723 Dean Drive, Duck Lake.

3 ROOM WITH BATH, ELECTRIC stove & hot water. 1538 Moccasin Trail. FE 4-7518.

4 ROOM MODERN HOME. LAKE Angeles Heights, OR 3-2334.

6 ROOM FURNISHED HOUSE. FE 2-4309.

$15 WEEKLY

Modern trailer. Convenient to Pontiac - Rochester. Phone FE 5-9447. Eves. MY 2-1864.

ALL MODERN ONE BEDROOM, very clean. Six miles east of Pontiac. FE 4-0992, evenings.

CEDAR ISLAND LAKE, YEAR round furn. cottage to rent till June 15th. Basement, oil AC furnace, ideal for couple. Rent $55. EM 3-5245.

FURNISHED HOUSES EQUIPPED for the winter. Children welcome. OR 3-4163.

FURNISHED HOUSE FOR RENT. FE 8-0963.

LOTUS LAKE, WATERFORD. Small modern, partly furn., Lk. priv. Couple or with 1 child. No pets. Refer. $65 mo. OR 3-5929.

NEAT 3 RMS. AND BATH. COUple only. EM 3-2377.

NICE 3 BEDROOM FURNISHED home, On Elizabeth, Lake. Available to June 15. Only $75 per month. SYLVAN REALTY CO., 2383 Orchard Lake Ave. FE 5-9418.

PONTIAC LAKE. 5 ROOM HOME. Children welcome. OR 3-6602.

SMALL HOUSES FOR RENT, AUtomatic gas heat, children welcome. Inquire at 1676 Taylor Rd. Phone FE 4-2031.

SMALL HOUSE, COZY, NEATLY furn. Auto. heat. Utilities supplied. On bus line. Nr. grocery. FE 2-4855.

Rent Houses Unfurn. 36

2 BEDRMS. WALLED LK. MOD. Close to city. Reasonable. MA 4-2203.

3 BEDROOM HOUSE W. SIDE. FE 2-3378 after 6 p.m.

3 BEDROOM, BATH, MODERN Webster School District. 64 Lincoln.

3 BEDRM. MODERN, BASEMENT. Oil heat, garage. Breezeway. lk. priv., 1 child, $75 month. FE 2-1828.

3 BEDROOM MODERN ranch home with attached garage. $85 per mo. Call Realtor Partridge. FE 4-3581.

3 BDRM. MODERN STOKER heat. Keego. FE 4-6379 or FE 2-6683.

4 RM. ON 4708 HIGHLAND RD. Util. furn. Apply Cabin 5.

4 ROOMS & BATH, PARTLY furn, adults. FE 5-3458.

4 ROOMS & BATH FOR RENT. EM 3-3474.

5 BEDROOM HOME AT 25 STOWELL ST. CALL J. A. TAYLOR FE 4-2544.

5 RMS., LOWER PART OF DOUble house. 3 or 4 people. Automatic heat. 185 W. Yale. MY 2-3952.

5 ROOM TERRACE, BATH, GArage, oil heat, clean. 1 block from bus. Close in. Adults. $75. FE 2-3423.

5 ACRES 2 BEDRM. HOME, GArage. MY 3-1437.

5 RM. HOUSE. CHILDREN WELcome. 3½ acres of land. Immediate poss. Close to city. Apply 700 Auburn Ave.

ALL NEW HOME — NEAR ST. Benedict & Donelson Schools. 3 bedrooms, tile bath, living room & dining room combination. Kitchen & utility room. $100 per mo. Call J. R. Hiltz—Realtor. FE 5-6181.

FOR RENT OR SALE
FE 4-2647

FOR RENT: HOUSES—APARTMENTS. Furnished or unfurnished. Jim Williams Realty, 1218 Baldwin Ave. FE 4-0547. After 5. OR 3-4923

HOME LARGE ENOUGH FOR two families, commercially zoned, lease or rent, 2 blocks W. of courthouse. Good reference. FE 4-5420 before noon; after 8 p.m.

HURON GARDENS
Like new, 4 rooms and bath, 2 bedroom bungalow, basement, with new oil unit, $85 per mo. References required.

MAHAN REALTY CO.

1075 W. Huron FE 2-0263

LARGE 2 BEDROOM DUPLEX. Heat furn. EM 3-4881.

MODERN 3 BEDROOM HOME IN Clarkston. For rent or lease. $85 monthly, 1 month in advance. FE 4-4892.

SMALL 1 BEDROOM HOUSE, semi-modern, in Auburn Heights, clean, $40 month. FE 4-8913. Inquire 3380 Auburn Rd. Auburn Heights.

SMALL COTTAGE FOR RENT, partly furnished. FE 8-0276.

UNFURNISHED HOUSE FOR rent. FE 8-0963.

W. SIDE BRICK, 6 RMS., 1½ baths, basement, garage. Near General Hospital. FE 4-5707.

WEST SIDE 5 RM. BRICK TERrace, $75 monthly. OR 3-9749 after 5.

For Rent Rooms 37

1 NICE WARM ROOM. CLOSE to town. FE 5-1539.

ALL GIRL RESIDENCE, VACANcy. Inquire 547 W. Huron.

BUS STOP. COOK & LAUNDRY. W. Huron. Reas. FE 2-9956.

CLEAN WARM ROOM, OLDER lady prefered. W. Huron bus., FE 2-5619.

COMFORTABLE SLEEPING RM. Call afte 4:00. FE 2-1897.

CLEAN LIGHT HOUSEKEEPING rm. Gentlemen only. Near Auburn Heights. FE 4-8370.

CLEAN WARM FRONT ROOM for gentlemen. 615 W. Iroquois. FE 2-4710.

CLEAN WARM ROOM FOR MAN. Private entrance & shower. $7 week. FE 2-2416.

DOUBLE & SINGLE TWIN BEDS for ladies only. Close to General Hospital. FE 4-8378.

FURN. LIGHT HOUSEKEEPING rm. 3300 Elis. Lake Rd. No children

LARGE, CLEAN ROOM FOR GENtleman, private entrance, 245 Nelson St. FE 4-4373.

NICELY FURN. ROOM IN APT. bldg. Close to down town. Quiet neighborhood. Inquire caretaker, 8a Cottage. FE 2-4086.

ONE NICE WARM ROOM, CLOSE in. FE 5-1539.

ROOM IN PRIVATE HOME WITH garage. FE 8-1139.

SLEEPING ROOMS. 76 N. JOHNson. FE 5-2472 after 4 p.m. or all day Sat. & Sun.

SLEEPING ROOM, PVT. ENTR., men. 174 State.

SMALL SLEEPING ROOM, AUTO. heat & water. FE 4-2780.

WOMAN - ALL PRIVATE.
FE 4-2847

WARM, COMFORTABLE ROOM for gentleman, quiet. FE 4-5940.

WEST SIDE, LARGE SLEEPING room, private entrance, 2 or 3 people. FE 3-9821 or Inquire 487 Elizabeth Lake Rd.

WOODWARD AVE IN BLOOMfield at bus stop, large room in nice home. FE 1-7332.

Rooms With Board 38

ROOM & BOARD IN PRIVATE home, close to Fisher's & Pontiac Plant. FE 8-8100.

WARM, COMFORTABLE ROOM, in clean, private home. Plenty of home cooked food. Bus at door. FE 8-3338.

VERY CLEAN HOME STYLE meals. 14 Matthews. FE 5-0377.

Convalescent Homes 38A

LARGE ROOM IN NURSES HOME for any type of patient. FE 5-8371.

NURSING, ALL TYPES OF Patients, 24-hr. care. Reas. rates. FE 4-8503.

Hotel Rooms 39

HOTEL AUBURIN

Rooms by Day or Week
Also 1 or 2 room apartments. Cooking and refrigeration unit.
464 Auburn FE 2-9266

HURON HOTEL. CLEAN, MODern rooms. By day or week. 45 West Huron St. Phone FE 2-8266.

Rent Office Space 41

DESIRABLE OFFICE SPACE available at city hall in the center of business district, Keego Harbor. Modern. Newly decorated, gas heat. Call FE 2-3062.

OFFICE SPACE FOR RENT. Main floor, 4540 Dixie Hwy. H. J. Van Welt. OR 3-1355.

UNLIMITED OFFICE OR CLINIcal space available. Will build, remode or redecorate to suit. Ample parking. By app't. only. References required. Phone OR 3-1223. Ask for Mr. Chapin.

For Sale Houses 43

STARTER HOMES

We do all exterior work including foundation and painting, no down payment, let me show you several models.
STOKES
Milford Michigan
MUtual 4-4755 Res. EMpire 3-4783

BY OWNER

3 bedroom ranch style home in Drayton Plains. Perimeter heat, alminum storms & screens. Wall-to-wall carpeting, double width cement drive. On large corner lot. $1,000 down, $75 mo. OR 3-5382.

START THE NEW YEAR
With a new address on Crystal Lake drive. Attractive 4 room house on lot 40 x 120 ft. Oil heat. $8,750 terms.
WILLIS M. BREWER
55 N. Parke FE 4-5181
FE 8-0628 — MA 5-7581
FE 5-7704

COLORED FAMILIES

3 bedrm. home, full basement, garage, storms and screens, pave street. Outstanding buy for only $1,000 down.
JERRY E. ADAMS
BROKER
J172 W. Huron FE 5-4510

No Down Payment

Will build on your free and clear lot, 2 & 3 bedroom starter homes with full basements, & rough wiring; or build on our lot with small down payment. F. C. WOOD CO., 1725 WILLIAMS LAKE RD. 9 - 6. Call OR 3-1235; After 6, 'call OR 3-7038.

3 ROOMS & BATH. FULLY FURnished. Call between 7 & 9 p.m. At 64 Parkdale.

$350 DOWN 2 BEDROOM WITH lake privileges. OR 3-9628.

GET IT QUICK, through Classified Ads! Yes, whatever it is — dial FE 2-8181 for an adwriter and get it!

For Sale Houses 43

8 ROOM INCOME HOUSE IN NICE neighborhood, 5 large rooms for owner, 3 room apt. upstairs. Venetian blinds, hardwood floors, steam heat, new gas water heater, water softener, newly sided & painted last summer. In back, 4 room apt. & bath & 2 car garage. $125 monthly income. Price $12,600, $3,600 down by owner. FE 4-5435.

Suburban Beauty With Two Fireplaces

Among other fine homes in exc. neighborhood. Full basement bungalow large rec. rm. with fireplace, oil heat, 3 spacious bedrms., carpeted and draped living rm. with fireplace, bright cheery kitchen, ceramic tile bath, attached garage. Immaculate and very attractive inside and out. Full price $17,900 with $6,900 dn. Owner transferred.

Giroux-Franks

GENERAL REAL ESTATE
4395 Dixie Hwy OR 3-9701

COLORED 7 RMS. MOD. $600 DN. FE 5-3578 or FE 2-2162.

3 BEDRM., $300 DOWN
6 rms., bath, full basement. 2 acres of land near Ortonville. Full price $4,950; $45 monthly. 825 Glass Rd. Phone OA 8-2918.

TO BUY, TO SELL, REALTOR Partridge is the "bird" to see.

ORTONVILLE MODERN 4 BEDrm. Full basement, oil heat. $1,200 down, easy terms. FE 2-9657. Harvey Wilson, Bkr.

Templeton

AUBURN HEIGHTS
Nearly new 4 rooms and bath. 2 bdrms., nice kitchen with dining space. Tile bath and kitchen, hardwood floors, oil heat. Breezeway & attached garage. Large lot, nicely landscapd. $1,000 dn.
K. L. Templeton, Realtor
2339 Orchard Lake Rd. FE 4-4563
After 6, FE 2-9502

HOUSES: LARGE AND SMALL. Inside and outside of Pontiac.
ROSE McLARTY, Bkr.
FE 2-2162 or FE 5-3578

WE BUILD BRICKS $10,975 CEDAR SHAKES $9,975

We invite comparison. We honestly feel you can't beat the workmanship, design and price of our outstanding 3 bedroom ranch homes. Plastered walls, oak floors, marble windw sills, full basements, oil a.c. heat, birch flush doors, laundry tubs and many other outstanding appointments. We build anywhere in Oakland County. Call for an appointment to inspect our plans. Don't feel obligated.

WE BUY, SELL & TRADE

DORRIS & SON REALTORS
752 W. Huron Phone FE 4-1557

PIONEER HIGHLANDS
3 bedrm brick 1½ car gar. Immed. poss. Terms. Owner, FE 2-7474.

6 RM. HOUSE 100 YEAR OLD, large beam construction, pine paneling must be moved or dismanteled. Make an offer. OL 2-1756.

6 ROOMS, 4 BEDROOMS, 1ST floor, full basement. Timkin Oil heat, 2 car garage, 1 acre, land, airport area, $9635. $4500 down. By owner. Call OR 3-5346.

EAST SIDE, 5 ROOMS, STORY & ½. FE 2-8746.

MIDLAND AVE.

The avenue with a shopping center and a new school is becoming popular — so will this home built of stone and masonry with a nice landscaped corner lot. 2 large bedrms. Ceramic tile bath, 14 x 20 ft. carpeted living room with stone fireplace. Full size kitchen. Enclosed porch. Attached 2 car garage and a basement that is partitioned for large laundry room and Lennox oil furnace. Work room and recreation room 18 x 36 ft. with a wall brick fireplace and tiled floor. The basement is warm and dry enough for comfortable living. This home is all insulated, also storms and screens. Possession in 30 days. Priced at $12,500. Cash to existing mortgage at 5 per cent interest. Call for appointment to show.

VACANT—$750 DOWN

Here is a 4 room house between 2 lakes. 2 bedrooms. Living room Kitchen and utility. Also nice porch. Hot water. Oak floors. Venetian blinds. Oil heat. This house is 1 block off Williams Lake Rd. with privileges on Williams Lake. $6750 with $750 down.

DAVISBURG

Would you like to live in the quiet town of Davisburg? We have a very nice house on the highest point in town. 4 rooms with bath. Storms and screen. Nice kitchen and living room. Oil heat and electric hot water. Has tool shed in rear with fruit cellar. You can sit in the shade and look out over the town. Mill Pond and the golf course. Large lot 400x265 ft. Price $6,000, $1,500 down.

WHITE BROS.

REALTORS
Phone OR 3-1295
Open Eves. 'til 9 — Sunday 10 to 5

ANTIQUE BRICK RANCH

ONLY $2,000 DOWN
Appraised for mortgage when completed a year ago, at a value of $26,000, this 3 bedroom quality home can now be purchased for only $19,500 if you can make a monthly payment of $113. Located on a pleasantly landscaped 80 x 245 lot in Drayton Woods. Antique brick Heatalator fireplace with slate hearth occupies 1 entire wall of living room. Dining room measures 11 x 12 with dutch door leading out on rear terrace. Living and dining room well lighted by large Thermopane windows. $1700 Geneva kitchen, stainless steel sink and drainboards. Built in Hotpoint oven and range. Ventilating fan, 2 lazy susans, inlaid linoleum. 18x21 family room with adjoining ½ bath. Ceramic tile bath (including floor) has twin lavatories, glass shower doors, full length plate glass mirror. 14x16 master bedroom with ceramic tiled vanity and lavatory. Large lighted sliding door closets in all 3 bedrooms. Slate floor in vestibule and hall closet. $3,000 Mt. Hawey perimeter hot water automatic oil heating plant—86,000 BTU output. Hardwood floors throughout, fully plastered and insulated. Combination aluminum storms and screens for all doors and windows.

CHAPIN REAL ESTATE

4701 Dixie Hwy., Drayton Plains
REALTORS
OR 3-1223 Eves. MAple 5-1249

—A—
FOR BETTER BUYS
OFF M-59 a real 3 bedroom beauty with ¾ acres. $2500 down. EAST SIDE 2 bedroom, 3 large lots, immaculate home. Full price $8950.
OFF BALDWIN take over GI payments. $69 a month. 2 bedroom. $950 down.
OWNER TRANSFERRED. Clarkston. 4 bedroom, new brick, 2 baths, large lot, $2500 down.

Arnold Real Estate
210 S. Telegraph Rd.
FE 5-0676 FE 5-5783

Templeton

APPROX. 9 ACRES
2 bedrms., ful lbath. New oil furnace. Hot water heater, approx. 600 ft. on blacktop road. Also good barn and part of small lake. Only $12,500 with substantial down payment. Located W. of Pontiac.
K. L. Templeton, Realtor
2339 Orchard Lake Rd. FE 4-4563
After 6, FE 2-9502

For Sale Houses 43

BIRMINGHAM. BRICK AND irrame ranch 2 bedrms., basement activity rm. 4 per cent GI mortgage. Full price. $13,900. Owner, MI 4-7627.

MULTIPLE LISTING SERVICE

CHOICE LOCATION

3 bedroom ranch. Exclusive area. Will sacrifice large equity for $2,000.

SCENIC 200 ACRES

2 semi - private lakes. Large stream thru property. Large house and barn. Will divide into 3 parcels. 1 mile north of Leonard on Rochester road. Salesman on property Sunday from 1:30 to 5 p.m.

SMALL FARM

Enjoy living in this large convenient modern 8-room home with large streamlined kitchen, and tile bath. 10 acres of rolling scenic land, with plenty of road frontage. Just 20 miles north of Pontiac. On well-traveled gravel road. $11,700 with terms.

FOR THE HANDYMAN

Large 9-room home with plenty of possibilities. 1 acre of land, near Leonard. Good buy at $7,000.

HOME MART

REALTY CO.
1062 W. Huron FE 5-9407

OPEN

DAILY 2 TO 8 P.M.
"RANCHMASTER"
3 BEDROOM HOME

$670 DOWN TO VETS
Plus Costs — Also Conventional Terms—Paved Streets—Lots 75 x 160. New Subdivision.

PERRY TO PONTIAC ROAD, TURN RIGHT ACROSS OPDYKE ½ MILE TO MODEL.

Nosan Building Corp.
FE 5-7923 FE 5-9121

GIs
COLORED
ONLY 2 LEFT
$10
HOLDS A NEW
3-BEDROOM HOME
NOTHING DOWN
COSTS ONLY
MONTHLY PAYMENTS
$67
MODEL OPEN 1:30-6 P.M.
CALL FE 4-6941
DIRECTLY BEHIND ST. JOSEPH HOSPITAL. 111 EARLMOORE BLVD. AT BONDALE.

WESTOWN REALTY CO.

Nothing Down

Will build 3 bedrm. starter house with basement on your lot, rough wiring and plumbing included. Small dn. payment will build on my lot. Don McDonald, OR 3-2837.

$1,200 DOWN MOVES YOU INTO my 3 bedroom home. 500 Second St.

New 3-Bedrm. Ranch

High atop Waterford Hill nestles this lovely brick and stone ranch home. 3 large bedrooms, wardrobe closets 1½ baths, 30-ft. living rm. with fireplace. Bright, cheery kitchen, built-in oven, etc. Breakfast rm., den or family rm. 2-car plastered garage, paneled rec. rm. with fireplace, auto. oil heat. A quiet wholesome neighborhood. Panormic views from all windows. Full price $35,000 with $8,000 down.

Giroux-Franks

GENERAL REAL ESTATE
4395 Dixie Hwy. OR 3-9701

$1,000 DOWN

Large 6 rm. & bath, white frame home with full basement. 80x160 ft. lot. Property can be used for commercial use if you so desire. Priced right.

$1500 DOWN

Very sharp, 5 rm. bungalow with full basement and oil heat, 1 car garage. North side location. Price at $7,500.

R. D. RILEY,
BROKER
509 Ellis. Lake Rd. FE 4-1157

BLAIR

$9,500
4 room modern. Northwest side, nicely located. Carpeted living rm. combination dining and kitchen. Tile bath, hardwood floors. Full basement, oil heat, gastinator, new garage. Close to schools and stores. Immediate possession. Reasonable down payment.

George Blair Realty
4536 Dixie Hwy. OR 3-1251
DRAYTON PLAINS
After 6, OR 3-1708

Drayton Plains Area

3 bedroom, no basement but a large modern utility room. All new homes in the area. Approximately 5 yrs. old. Lot size. 75x219.

Full Price only:
$10,800.00 with
4 per cent mortgage.

This home is in excellent condition. And priced below replacement cost. Also includes storms and screens.

WM. A.
KENNEDY
REALTOR
3097 W. Huron FE 4-3569
Open Evenings till 9

STOUT'S
Best Buys Today

COMMERCE AREA
Neat and clean 2 bedroom home with full basement and new oil furnace, electric water heater, bar, lge. living room with fireplace, bath. 4 lots go with this one at only $1,450 down.

$900 DOWN
For this solid built 6 room family home located near downtown on paved street. Full basement, furnace. 3 large bedrooms, living rm., dining room, and kitchen. Must be sold this week at only $7,995.

WEST SIDE
Large modern 8 room and bath home located near Pontiac General Hospital in good residential section, large 3 car garage, paved drive, full basement and gas furnace. Excellent for 2 family at only $2,000 dn.

FOR COLORED
Brick ranch style home located on large corner lot near bus line. Built by owner, this home has large living room with fireplace, 2 lovely bedrooms, full bath, attached breezeway and 2 car garage. Only $2,000 down will handle.

Edw. M. Stout, Realtor
77 N. Saginaw St. Ph. FE 5-8165
Open Eves. 'til 8:30

For Sale Houses 43

CARNIVAL by Dick Turner



"Dancing lessons!"

SACRIFICE DUE TO BUSINESS DIFFICULTIES
New, partly finished, 3 bedroom home with large utilities & recreation room & 2 car garage, on large lot, only $9,950 per immediate sale.
RED HORSE CORP.
5019 Cass-Elizabeth Rd. FE 4-2252

ROCHESTER AREA
2 bedroom on 2 acres. Full basement, steam heat. 2-car garage. Call OL 1-7596.

BY OWNER: LINCOLN - WISNER District. 5 large rooms & bath, plastered walls, finished floors, new sliding door closets, sunporch in back finished in knotty pine. Large basement, hot air furnace, new hot water heater, new roof. 1½ car garage. $3,000 dn. 70 Pingree.

Excellent Investment

12 room brick income located on Wessen St. Available on terms.

Waterford Twp.

3 bedrm. home, plastered walls, oak floors, divided full bsmt. with recreation rm. 1½ car garage. Spacious landscaped lot 75x174. 2 blks. from school.

John K. Irwin

Since 1925
313 West Huron Street
Phone FE 5-9447 Eve. FE 5-4846

FURNISHED
Ready to move in—3 room home located on paved street in Keego. This is ideal for couple. Full price $4650. $500 down. Only $50 per mo.

LOVELAND

2188 Case Lake Rd. Keego Harbor
FE 2-4875 FE 4-1681

BARGAIN! BARGAIN! $400 DOWN. New 3 bedrm., with basement on beautiful landscaped acre. Almost finished. Lake Orion vicinity. OR 3-7497.

CLARK

JUST RIGHT FOR COUPLE. Suburban, only 3 miles from city. This home consists of a nice living room, combined modern kitchen with dining space, one bedroom plus a small room which could be used as utility or nursery. Full bath with shower, 1½ car garage, lots of garden space. Priced at $6,950 with $950 down.

CITY INCOME. East side. This home has 2 bedrooms for owner with a two room apt. on rear which rents for $12.50 per week, also a two-room apt. in basement with extra lavatory and shower which rents for $10 per week. Large lot. Priced at $8,150 with $1,750 down.

EAST SUBURBAN. 1 ACRE of land plus a modern two bedroom home, living room, combined kitchen and dining room, oak floors, plastered walls, full basement. Tubs and drain, auto. oil heat, a nice 2 car garage. Very clean and neat. Full price $9,500 with $1,700 down.

CLARK REAL ESTATE
FE 4-6492 or FE 4-4813
Open Evenings & Sundays
Multiple Listing Service

MULTIPLE LISTING SERVICE

GATEWAYS to HAPPINESS

GI RESALE
NEAR DRAYTON PLAINS
Built in 1953, ranch type. Fully insulated. 5½ rooms and bath, 3 bedroom home in excellent condition. Oil heat, storms and screens. Fenced, landscaped lot, 80x130 ft. Offered at $11,250; $3,650 down to 4 per cent mortgage at $59 a month. Includes taxes and insurance.

HAPPY LIVING
FRONTAGE ON LONG LAKE
100 ft. sandy beach as a setting for this fully insulated, 6 rooms and bath, 3 bedrooms, one floor plan home with extra dorm for future room. Featuring rambling 30-ft. living room with built-in bookcases, spacious kitchen, finished in ceramic tile, 2-car garage, landscaped shady lot, 100x180 ft. with outdoor grill and some fruit. Offered at $15,500, $5,000 down. BUY LAKE FRONTAGE NOW.

To Buy—To Sell—To Trade
YOU BUY IT—WE'LL INSURE IT!

MAHAN

REALTY CO., REALTORS
FE 2-0263
1075 W. Huron
NEXT DOOR TO BRANCH POST OFFICE

"BUD"

Suburban Rancher
For more living pleasure we offer this delightful 3 bedroom bungalow with lake privileges on 2 lakes. It's just like new, all on one floor, with living room and dining area, spick and span kitchen, aluminum storms and screens automatic heat and hot water, softener, large corner lot. Offered at $14,700, why not see it today.

Drayton Woods
Immediate Possession
Tip-top condition, 2 bedroom rancher with breezeway and extra large 2 car garage. Features carpeted living room, wood burning fireplace, full bath, 24" ceiling fan, full basement automatic heat and hot water, storms and screens, awnings, large lot. Priced at $17,500, terms.

NICHOLIE

REALTORS
49 Mt. Clemens St. FE 5-1201
Eve. Mr. Allen FE 2-3370

For Sale Houses 43

IN ROCHESTER, 6 ROOMS & bath, basement, garage. $9,500, $1,000 down. OL 1-5971.

LARGE BRICK HOME

Walking distance to downtown, Baldwin & St. Mike Schools. 7 rooms, fireplace, storm & screens, recreation room, gas heat, carpeting, double garage & more. $13,500. $3,000 down.

J. R. Hiltz

Realtor
1011 W. Huron FE 5-6181

Hurry, Only $595 Dn.
2 bedrooms, 2 years old. Large living room kitchen, utility & tiled bath. Carpeting. Solid side drive.

Leo Donigan

Real Estate
2333 Woodward, Berkley
LI 8-4433

COTTAGE FOR SALE, WALTERS Lake. Lake privileges LI 3-4190.

OPEN SUN., FEB. 10
9 TO 5
3 bedrm. 92 Summit off Oakland Ave., near schools.
P. W. DINNAN
66 W. Huron FE 4-2577

SPECIAL
Located 4½ miles west of Pontiac. Cozy 4 rooms, with water, stool & septic, breezeway with 1½ car attached garage, situated 1 acre of nice level garden land. Only $750 down — $57 per month.

FOR COLORED
Neat & clean 5 room home on paved street off South Blvd. Only $750 down, $60 per month.

Leslie R. Middleton
BROKER
FE 8-6093 FE 7 0984

SYLVAN LAKE FRONT
New 3 bedroom ranch, living room, dining-L, paneled activities room, 2-car garage, reduced, by owner. 2737 Sylvan Shores. FE 8-0805.

2½ Acres
A nice home partly unfinished on the inside. Home is 40x22. Sickness is the reason. $1,500 down. $55 per month.

$1,000 Down
An attractive 2 bedrm. home with lovely room at the rear. Gas heat, aluminum storms, fenced around the rear and 2 car garage. It's a nice deal. $75 per month.

Cedar Island
A nice 3 bedm. home with fireplace on a corner lot. 2 bedrms. and bath downstairs and 1 bedrm. and lavatory up. Lots of closets. $2,500 down.

Seminole Hills
A good address means a good deal, so why not see this beautiful brick 3 bedrm. home, recreation room, 2 car attached garage and unique appointments throughout. $32,000, terms, by appointment only.

H. W. Bigelow

594 W. Huron St. at Dwight St.
Office 5-5492 Res. 5-8845

New Three-Bedroom
Ranch home. Large lot. Move right in for only $1,000 down payment.

Ranch-Type Home
In Oxford. Has attached garage. 1 block to stores and schools. Full price $5,950, with $1,500 down.

Nearly New
Ranch type home. 1 mi. south of Lake Orion. Hardware floors, plastered walls. This home is in perfect condition for only $10,500, and $1,500 down.

LAWRENCE W.
GAYLORD

102 S. Broadway Lake Orion
MY 2-2821

MULTIPLE LISTING SERVICE

O'NEIL

INCOME—With city bus at your door. Shopping area just 2 blocks. A comfortable 5 rooms and bath for owner, also 2 rooms with private entrance for rental. Both units have hardwood floors and plastered walls. Full dry basement and auto. heat. 2 car garage. Terms.

PIONEER HIGHLANDS — 3 bedroom brick Colonial. Sweeping vestibule opens into spacious living room, family dining room, modern kitchen. Open stairway to the large bedrooms. Ceramic tile bath. Full basement, gas heat. Jalousie windows and screens on rear patio. Garage and corner lot. Only $16,500.

$2,100 DOWN is all you need for one of the sharpest, cleanest bungalows we've seen. Large living room with dining ell. Youngstown kitchen. Tile bath, dry painted basement. A pleasure to look at, easy to own.

DRAYTON PLAINS — If you've looked for 5 big rooms; including a regular dining room, this should please. Natural fireplace in the 22 ft. living room. Colored fixtures and tiling in bath. Plenty of recreation area in the extra high basement. Auto. heat and hot water. Beautiful breezeway, finished in Weldwood with Jalousie windows, 2 car garage, attached acre, having 165 ft. of frontage. Nicely landscaped. All this at $13,500—cash to mortgage.

RAY O'NEIL, Realtor
262 S. Telegraph Open 9-9
FE 3-7103 OR 3-2028

For Sale Houses 43

3 BEDRM. BRICK, FULL BASEment, natural fireplace, oil heat, attached garage. Landscaped. By owner, $25,000. Will sell on land contract. OL 6-0241 for appointment.

TO SETTLE AN ESTATE
6—3 & 4 rm furn. apts. 19½ Willard. FE 5-8263 or MAple 5-7527.

AARON MILFORD
GI's $290 DN.

Buy direct from builder and save doolars. Easy FHA terms.
3 - BEDROOM BRICK, FULL BASEMENT; SEWER, WATER, PAVED STREET. GAS HEAT.
VE 8-2074 MU 4-8915

Drayton Woods

This new 3 bedroom brick ranch style home has such features as: 18x20 living room with elevated corner fireplace, wall to wall carpeting, kitchen has built-in electric stove, oven & dishwasher, 2½ bathrooms, recreation room in basement, attached 2 car garage and many more wonderful features. Priced at $26,500, with terms.
HOLMES-BARTRAM
4392 Dixie Hwy.
OR 3-1950

AUBURN HEIGHTS
4 rms. & bath, util room, Large lot, $5,950. Terms.
7 RM. INCOME
All modern. Nice location. Only $9,500. Terms.
NEAR DOWNTOWN
3 bedrm. modern. Full basement. $7,500. Terms.
P. W. DINNAN
66 W. Huron FE 4-2577

NORTH SIDE

Second floor finished. Could be used for additional bedroom. Living room, dining room, two bedrooms, kitchen and full bath. Glassed in sunporch, full basement with bedroom, fruit cellar, gas heat, new gas water heater, venitian blinds and one car garage. Corner lot, close to stores, schools and bus line. Only $8,650 and $1,300 down.

STARTER HOME

Here is just the home for Mr. Handyman. Four rooms & bath, full basement, cedar shake siding, lot 100x200 ft. Would take about $3,500 to compete. Only $1,000 down. Located near Perry and Opdyke Rd.

RETIRED COUPLE

Here you could be independant for for life with fruit, hens and garden. Lovely six room bungalow. Living room & dining roomcarpeted, two bedrooms, den, kitchen & full bath. Full basement, oil heat, elect water heater, two car gargage, chicken house, tool shed, fruit trees & over one acre of ground. Only $12,500. Cash to mortgage.

SELL OR TRADE

Owner will sell or trade this all modern five rooms & bath in Perry Park near Emerson School & Madison Jr. High. Will trade for larger home. $7,200 cash.
K. G. HEMPSTEAD
102 E. Huron St.
FE 4-8284 Eve. FE 5-0510

YOU'LL LIKE IT

If you see this 5 room neat & clean bungalow. Living room with picture window, dining L, Kitchen & bath. 1½ car garage, large landscaped lot. Price—$8,500, small down pay

For Sale Houses 43

WILL BUILD

On your lot, 3 bedroom home. Brick, full basement, 2-car garage. 2 plans to choose from. $14,900. J. R. Dunlap. FE 8-3301.

5 ACRES—2 BEDRMS.

You will love this modern home on this beautiful 5-acre site. The home has full bath, hardwood floors, large kitchen, full basement with oil forced-air furnace. Knotty pine recreation room with bar. Plus a 2-car garage. Full price, $8,900 with terms.

C. PANGUS, Realtor

Call collect. Ortonville, NAtional 7-2815 or NAtional 7-3950.

TRIPP

PIONEER HIGHLANDS BRICK 4 BEDROOM

On 75'x125' site, this home boasts features so much in demand: Carpeted living room and dining room, activities room with inside grill, full basement, attached garage. All this and lake privileges, too. Priced at only $26 000 with $8,000 down.

WEST IROQUOIS ROAD

White frame, 6 room, family home with 3 bedrooms, large kitchen, living room and dining room, 1½ baths. Rec. room in basement. 2 car garage. Extra large lot. Located near Webster and Washington Jr. High, between Menominee and Algonquin. One of Pontiac's better buys.

Leslie R. Tripp, Realtor

75 West Huron Street
FE 5-8161 or FE 5-0338

Buy Thru Partridge
List Thru Partridge

TRADE

2 bedrm. ranch type home with full basement, gas furnace, breezeway, 2 car garage. Located in Drayton Plains. Built in 1951 on one acre of land. Reduced $500 for redecorating. Will trade for smaller home free and clear.

TRADE

2 bedrm. home 7 years old on ½ acre, very charming little home east of Auburn Heights. Owner has $2,800 equity, will trade for larger home with same equity in town.

$1000

3 bedrm. home, aluminum siding, built on 1 acre, located in Drayton Plains. Oil furnace, laundry tubs. A real bargain at only $8,750.

SYLVAN MANOR

Reduced price—make an offer on this lovely 3 bedrm. brick ranch, 1½ baths, large lot, oil heat carport, owner leaving state needs quick sale.

Jerry E. Adams
BROKER
3172 W. Huron FE 5-4510

3 BEDROOM, CUSTOM-BUILT

Home on large corner lot. Plastered walls, extra large carpeted living room, closets galore with plenty of kitchen cupboards. Full basement, with rec. room. Full price $12,500 with terms.

DON'T MISS OUT

On this nice 2 bedroom ranch home. Oak floors, full basement, full bath. A bargain at $10,500, terms.

SUBURBAN

3 bedroom ranch with natural fireplace, large living room, lovely oak floors, plastered walls, dream kitchen with birch cupboards. Full basement. Under priced at $12,500, with terms.

JOSLYN GARDENS AREA

2 bedroom home on corner lot. Select oak floors, plastered walls, full basement, wall-to-wall carpeting. Storms and screens. Large fenced back yard. New 1½ car garage. Plenty of shrubs, paved street, close to bus, school and stores. Call us on this one.

JIM WILLIAMS

REAL ESTATE & INSURANCE
1218 Baldwin Ave. FE 4-0547

For Colored Families

275 Dellwood. Neat and clean 7 room home (4 bedrooms). Only $1,200 down. Bal. is on a 4 per cent GI loan.

4 Bedroom Brick Home—1 acre lot—175x240. Price $11,900 — substantial down payment. For best results list your property in this area with us. See Mrs. Howard, 18 Gillespie St. FE 2-6412.

John Kinzler, Realtor
670 W. Huron St., Pontiac

YOU'RE SLIPPING!

If your family needs THREE BEDROOMS and you fail to see this comfortable home. It's vacant, and heated. Carpets and drapes in living and dining room. First floor bath and one bedroom is down. Excellent basement, double garage. $11,250 for this west side home—near Tel-Huron. WE HAVE THE KEY!

BIG SHADED LOT

Carpeted 28-ft. living room also dining L, 14x14 kitchen. Tile bath, 2 large bedrooms. Metal awnings, aluminum storms and screens. Trellis and shrubbery make this bungalow attractive and comfortable. Lake privileges $11,500, only $2,600 down. Oh, yes! paved drive to dbl. garage.

$950 DOWN
FOR QUICK SALE

Immediate possession — and see what it offers: 16x14 living room, 13-ft. kitchen, 13x14 utility, 2 bedrooms, tile bath. Oil furnace. Aluminum storms and screens. Unbelievable almost—for $7,950.

Humphries

FE 2-0474 Realtor FE 4-7114
82 N. Telegraph Open Eves.
Multiple Listing Service

Multiple Listing Service

S. Bloomfield Highlands

New 6 room all brick ranch home with attached garage. 14 x 22 ft. living room, oak floors, and plastered walls. To include carpeting in 3 rooms and draperies. Water, sewer and low taxes. Price $18,950 with about $5,000 down. This is now the lowest priced home in this exclusive area.

Sylvan Village—Brick

New center hall plan. Long and low ranch home with attached 2-car garage and full basement, oak floors and tastefully decorated. Interesting stone fireplace, 2 nice shaded lots and well landscaped. Close to park and sand beach. Truly a real value. Let's look today.

Brick Bi-Level

Located in nice wooded area near Watkins Lake. 26-ft carpeted living room and farm-size kitchen with island bar. 1½ car attached garage. Lot 100 x 195. Owner wants action and has reduced price $2,000 below his cost.

JOHN
KINZLER
REALTOR
670 W. Huron St. Ph. FE 4-3525
Open Eves. 'til 8:30

For Sale Houses 43

Buy Thru Partridge
List Thru Partridge

GI RESALE NORTH END. 2 BEDrm. Full basement. FE 7-9443.

3 BEDROOM BRICKS

Inspect the best buys in the entire area. These 3-bedroom, 1½ bath, all brick homes have 2-car attached garages, full basements; finished recreation rooms-outdoor barbecues; inviting entrance pillars; farm-style kitchens. Large lots and shade trees. Priced from $18,000 to $19,000. Will consider trade for down payment. INSPECT OUR HOMES BEFORE YOU BUY.

Clarkston
REAL ESTATE INC.
20 S. Main clarkston, Mich.
MAple 5-5821

BEAUTIFUL LAKEFRONT HOME. 4 bedroom, 1½ baths, 29 ft. living room, dining room. Ultra modern kitchen. Screened porch. 80 ft. lake frontage. 2 car garage Incinerator. Automatic heat & hot water. Very fine dock. Many extras. $19,900. By owner. EM 3-3220.

CLARKSTON

Here's a 2 family income that's newly decorated and is neat and clean inside and out. 2 bedrooms. Full bath. Large living room, large dining room & kitchen dn. 1 bedroom, full bath, living room and kitchen up with private entrance. Stoker furnace. 2 car garage. Large corner lot. In the Village of Clarkston. Just 1 short block to stores, bank. Post Office, etc. A good buy at $14,000 with $2,500 down.

Clarkston
REAL ESTATE INC.
20 S. Main, Clarkston, Mich.
MAple 5-5821

GOOD HOUSE, GOOD LOCATION. Bargain. FE 2-1842.

WATERFORD TOWNSHIP
VETS
$290 DOWN

$85 MO. PYMTS.—30 YR. MORTG. 25—3 bedrm. frame ranch homes, full basement, 75 by 220 ft. lots. Extra large kitchen, tile bath. QUALITY features throughout.

Model Open OR 3-9300
1571 IRWIN, ½ BLK. N. OF M 59, ½ MILE W. CRESCENT LK. RD

AL FISHER

19322 James Couzens, Detroit, Mich. DIamond 1-0310

FAST POSSESSION

Close in—nearly new 5 rooms & bath. Gas furnace. Lot 60 x 210. Only $1,450 down.

GREEN ST.

5 rooms down—3 and bath apt. up. Attached garage. Reasonably priced with substantial down.

CUCKLER REALTY
236 N. Saginaw
FE 4-4091, FE 7-8119

CUSTOM BUILT

3 BEDROOM BRICK Ranch, plastered walls, full basement, 16x22 attached garage, 1200 sq. ft. living area. Just $14,950 on your lot.

CALL MODEL 9-1 or 4-6

E. J. DUNLAP
CUSTOM BUILDER FE 8-1198

ANNETT
OFFERS

Huron Garden's

Modern home, 4 rooms and bath, plus 3 rooms at rear. Oil circulator heater. $3,500, $1,500 down.

$960 Dn.—Lake Privileges

Situated on lot 120x200 with privileges on Williams Lk. 3 bedroom bungalow in good condition, tile bath, oil heat. Quick possession. Full price $8,900.

Elizabeth Lake
Cooley Lake Road

Approximately 1 acre, nicely landscaped, fenced property home built in 1946. Living room with fireplace, dinette, 2 bedrooms, bath, 2 lavatories. Finished breezeway, heated garage and toolshed. Partially finished upstairs with space for 2 rooms. Basement, recreation, laundry room. Frontage on Elizabeth Lake. $29,500, $10,000 down.

Picnic Park—Lake Front

400 feet good beach, picnic grounds with 70 picnic tables, 15 outside grills, refreshment stand, now showing good return with unlimited opportunities. 3¼ acres, located on main highway 18 miles from Pontiac. Also large 9 room year around home and large barn. $39,500, terms.

70-Acre Estate

Ideal country home, completely remodeled main home with 4 bedrooms, very modern kitchen, 2 baths, automatic oil heat, 4 room tenant house. Barns for horses, dairy or feeder cattle, 2 car garage and numerous outbuildings, tractor and some farm equipment included. An outstanding value at $47,500, terms.

Roy Annett, Inc.
REALTORS
28 E. Huron FEderal 8-0466
Open Evenings and Sunday 1-4

Partridge

IS THE "BIRD" TO SEE

GRACIOUS LIVING

Here you can enjoy truly gracious family living in this splendid 7 room, 1½ bath, brick home in beautiful Donaldson Park, just 2 blocks from St. Benedict and public grade school. 18x26' living room with massive brick fireplace, built-in bookshelves, thermopane picture window, and wall to wall carpeting. Stainless steel kitchen with automatic dishwasher. A blond mahogany and wrought iron staircase with huge floor to ceiling window invites you to the 2nd floor. Here you find 3 spacious bedrooms, warm ceramic tile bath and walk-in linen closet. The carpeted master bedroom is 15'x15'5" with double closets and built-ins. A fine family room is in the full bsmt. plus an efficient oil heating plant and 80 gal. hot water heater. Attached garage with tool storage room. The outstanding design blended with the superb decor and well planned landscaping make this a family home of the finest quality. Available at $31,000 on terms.

NEW BRICK RANCH HOME ON 10 ACRES

A delightful ranchy 3 bedroom home with 2 car attached garage. 2 beautiful fireplaces, recreation room, automatic heat and full carpeting in living room and bedrooms. A big, big value for only $22,000, terms. You'll marvel at the many, many extras.

TO SETTLE ESTATE

This 7 room, 1½ bath home on N. Saginaw located on a commercial lot is offered at only $7,500 on terms to settle estate. Could be converted to apt. house or home-business combination. Inspect this sacrifice today.

WARD E. PARTRIDGE
REALTOR FE 4-3581
1050 W. HURON ST.
OPEN EVE. 'TIL 9

For Sale Houses 43

FREE

ALL THE HELP WE CAN GIVE YOU TO HELP YOU OWN YOUR OWN HOME.

If you need a 3 bedroom home with basement, close to schools, bus & stores, and you are a GI, steadily employed, we can help you buy this lovely home. Call Joe Gordon. FE 2-0889.

SHEPARD REALTY
OL 1-7511 2980 Tienken Rd.

HAYDEN

DRAYTON AREA. New 3 bedroom home. Frame & brick construction. Oak floors. Tile bath. Oil furnace. Immediate possession. $2,000 down.

$500 DOWN. West Suburban. Immediate Possession. 3 room home on large lot 150' x 183'. Bath. Plastered walls. Basement. Oil furnace. Elec. water heater. Neat and clean. Move right in.

$495 DOWN. A new 2 bedroom home on your lot. Call for information today.

GI RESALE. North Side 3 bedrooms. All on 1 floor. Tile bath. Oak floors. Full basement. Oil furnace. Storms & screens. Approx. $2700 down to 4½ per cent mortgage. Bal. at $84.70 per month includes taxes & ins.

ON FISHER AVE. For colored. Clean 9 room home. Bath. Basement. 4 car garage. $10,500. Terms.

J. C. HAYDEN, Realtor
86 E. Walton FE 8-0441
Open Eves.

MUTIPLE LISTING SERVICE

Three Bedrooms

An older home that is in very good condition, shaded lot. Good dry basement only $8,950 and terms. North side.

Four Bedrooms

1½ story home in Baldwin School area. Full basement, gas heat. Large enclosed porch, two car garage. $13,500 total price. 10 ft. lot.

Three-Bedroom Brick

Built in 1955. Full basement, gas heat. This is a nice clean home in good condition. Only $1,525 down and monthly payments include taxes and insurance.

The Ink's Still Wet . . .

On this brand new listing brick three bedrooms, full basement, built in 1954. West suburban. Call today.

Sylvan Lake Frontage

Seven room home with 89 foot frontage on lake. Living room has picture window overlooking a wonderful view of lake. Beautiful knotty spruce paneling used in living, dining room and hall attached two car garage. A real bargain, $15,250, terms.

LAWRENCE W.
GAYLORD

136 E. Pike St. Open Eves.
FE 4-9584

BARGAIN HUNTERS!

Here is an extra good buy in an unfinished home. 3 bedrooms with full basement, well, rough wiring and Timken oil furnace. Located near Oakland Lake. Only $695 down.

$650 DOWN

2 bedroom modern bungalow with lake privileges on Williams Lake. This home is neat as a pin and ideal for a small family. Payments only $60 per month.

F. C. Wood Co.

REALTOR OR 3-1235
Office Open 9-7
After 7:00 OR 3-6446
Corner Williams Lake Road & M59

MULTIPLE LISTING SERVICE

Near Otter Lake

This neat home features an attractive 19 ft. kitchen, one large bedroom and bath down; and 2 bedrooms up. Large screened porch, garage and lovely yard. Oil steam heat. One of today's best values. $9,500 with $1,800 down or big discount for cash.

St. Michaels

Excellent 2 bedroom home. New bath & kitchen, 2 car garage, and solid cement drive. Close to St. Mike. $9,250 with approximately $2,650 down.

Howdy Doody

May replace Humpty Dumpty in the children's world—but nothing can replace this 4 bedroom home with full basement, nice yard, and located in the north end of town. Priced for only $7,450—$950 down.

Investors

5 room brick terrace—gas heat, storms and screens. It's vacant—should rent for $70—priced at $5,750. For quick sale. Owner leaving state.

Seminole Hills

This almost new custom built home offers 2 bedrms. and bath down; plus 2 bedrooms and ½ bath up. Included are such features as ceramic tile, plastered walls, hardwood floors and full basement with gas heat. Sitting on an extra large shaded lot, it invites your inspection. Full price $18,500.

Bateman Kampsen
REALTORS FE 4-0528
377 S. Telegraph Eves. & Sun

$350 DOWN. 3 RM. HOUSE WITH large lot. Clintonville.

George Marble, Realtor
6261 Andersonville Waterford
OR 3-1268

BY OWNER

3 bdrm. lakefront home. $2,500 dn. EM 3-4148 day; EM 3-0254 eves.

Income Property 43A

Drayton Plains Income

Located just off the Dixie Hwy. This 2 family frame duplex has separate basement, heating plant and baths. $120 monthly income at present, but set up for a third apt. upstairs. Full price $10,500 with terms.

HOLMES-BARTRAM
4392 Dixie Hwy.
OR 3-1950

LARGE HOUSE, DIVIDED INTO 4 apts., gas heat. 160 S. Saginaw.

For Sale Lake Prop. 44

BEAUTIFUL 85-FT. LAKEFRONT lot on Wolverine Lake. $4,950, with $1,450 down. Hannan, LI 4-4900.

BEAUTIFUL HOME SITES OVERlooking Walters Lake. 80x100 ft. Lake privileges. $750 Low down payment. Easy terms.
DENNIS O'CONNOR BROKER
MY 2-0940 MA 5-0682

COTTAGE FOR SALE, FURN. 5 LIncoln 3-4190.

LAKEFRONT HOME

104 ft. frontage. 2 bdrm. modern. $10,950. Terms.

P. W. DINNAN
66 W. Huron FE 4-2577

OTTER HILLS BRICK FULL PARTITIONED basement, 2 fireplaces, built in appli. delux. FE 8-3448.

For Sale Resort Prop. 44A

LOG CABIN, NEAR ROSCOMMON. $1,500, terms $1,000 cash. FE 4-4984 or FE 5-4512.

LAKE FRONT HOME, NORTHeast of Pontiac, fireplace, fenced yard. $7,500. Terms. OR 3-6480.

CABIN FOR SALE ON PIGEON River, Cheboygan County. Call Douglas Squires, FE 4-8737.

For Sale Lots 46

3 LOTS FOR SALE, EACH LOT is 40 x 120. FE 8-0820.

CORNER LOT NEAR CITY PARK. Sewer and water. Priced for quick sale. FE 5-1333.

AT UNION LAKE OFFICE

We have a few good lakefront lots left on the following lakes. West of Pontiac, Bogie Lake, Carrol Lake, Cedar Island and Union Lake. $2,500 up. Terms.

For Fast Results, List this with

T. G. Trocke
REALTOR
1648 Union Lk Rd. EM 3-4671

14 lots, east side of Pontiac, near Longellow School. City water in, $475 each.

WILLIS M. BREWER
55 N. Parke FE 4-5181
MA 5-7581 FE 5-7704

FOR BETTER SITES FOR BETTER HOMES, SEE

Cherokee Hills

You'll like the advantages of its close-in country location — Elizabeth Lake Rd., 1 mile west of Telegraph Rd.

CARL W. BIRD, Realtor
503 Community National Bank Bldg.
FE 4-4211; Eves. FE 5-1392

Buy Thru Partridge
List Thru Partridge

BUILD NOW

In our well - restricted Waterford Hills Estates. Estimates freely given from our plans or yours.

HERBERT C. DAVIS
4925 Pontiac Lake Rd. FE 5-4311

LOTS FOR SALE. CHETOLAH Township. Lots 14 and 15 in block 35. EL 6-6933.

For Sale Acreage 47

4 ACRES, PARTIALLY WOODED near Walters Lake on Clarkston Orion Rd. Frontage, 160 ft. x 1,058 ft. Priced at $3,000, cash or terms. FE 4-2973.

8 ACRES WITHIN CITY LIMITS. Frontage on 2 roads. 750x413. $500 down with easy terms.

JIM WRIGHT
REALTOR
345 Oakland Ave FE 5-9441
Eves. MY 2-1864

40 ACRES, MOSTLY WOODED land. Suchy Realty, Ortonville.

4 ACRES, ON BLACKTOP ROAD. 3 wooded with beautiful knoll to build on. See it and you'll buy. $3,000. Large on payment. MY 3 1128

80 ACRES

Good level farmer's farm. 8 room modern home F.A. heat, auto. hot water, 2-car garage, large barn with drinking cups. Tool shed & other outbuildings. Immediate possession. Priced $22,000, with terms.

VACANT

30 rolling acres, close in, price—$250 per acre. Call us today.

CRAWFORD AGENCY
53½ W. Huron St. FE 4-1549
Evenings, MY 3-1143 or OR 3-0063

For Sale Farms 48

120 ACRES

Located approx. 40 miles from Pontiac in Lapeer County. 20 acres with a slight roll, 90 per cent tillable. Includes comfortable 7 room house with full bath, large barn in good condition, tool shed, 2 chicken coops, buildings alone worth the entire selling price of $18,500 with low down payment.

110 ACRES

Ideal as a gentleman's farm and as a secure future investment, located on blacktop road 1 mile south of Holly, good corner included that could be for a gas station, 6 room home, basement, large barn with 20 stanchions and 5 horse stalls, has new roof, buildings in good repair. $38,500—terms.

Edw. M. Stout, Realtor
77 N. Saginaw St. FE 5-8165
Open Eves. 'til 8:30
Sunday 2 to 4

42 ACRES, WITH BUILDINGS AND tools. Some timber, strawberries, and raspberries. Close to 2 lakes. School bus at door. Cash sale. 1561 Connell Rd. Off Oakwood road. Between M24 and Ortonville.

PART TIME OR RETIREMENT

75 acres clay loam soil. House built in 1953. Full basement, oil furnace, good basement barn, chicken house, granary, corn crib 2 car garage. Full price $12,500, terms. Will consider land contract and some money as down payment.

RIDGEWAY
975 Baldwin Ave. FE 4-6203

Dairy Farm, Stock and Tools

Very productive 158 acres. Two lines of very good farm mach. All feed and crop. 44 black & white cattle. $824 mo. milk check. Large basement barn with cleaner. Two graineries, corn crib, tool shed and silo. Immaculate 5 bedroom modern house. You get everything for only $45,000. Terms. We have in our office a set of good pictures of this farm. Shown by appointment only.

RIDGEWAY
975 Baldwin Ave. FE 4-6203

FOR FARMS AND ACREAGE Call Rutledge, OR 3-1111, FE 4-0003.

Buy Thru Partridge
List Thru Partridge

43 ACRES

Well located on main gravel road. Corner property. 7 rm. home with bath, modern kitchen and coal hot air furnace. Barn, garage, work shop and other small outbuildings. Oxford area. Price $15,000 with terms.

C. A. WEBSTER REAL ESTATE
Oxford, Mich. OA 8-3122
Eves, OA 8-2606

Sale Business Property 49

50-FT. BUSINESS LOT. FOR SALE by owner. At Maple & Pontiac Trail. MA 4-2285.

Close to Downtown

42 x 36 brick commercial building. 2 apartments with baths up. Parking area at rear. Owner will consider cash offer lower than term price of $11,500.

Railroad Frontage

Spur line on property in Pontiac's industrial area, formerly used as coal yard. Garage 18x20, office building, paved street. Price reduced for quick sale to $15,000, $5,000 down.

Saginaw Street

169 foot frontage on Saginaw street, used as restaurant drive in for 8 years, showing good income. Modern building 30x40, built in 1948. Oil heat, 2 lavatories, adequate block top parking space. This corner would be suitable for gas station or other commercial purpose. All restaurant equipment included. Price just reduced to $40,000.

Roy Annett, Inc.
REALTORS
28 E. Huron FEderal 8-0466
Open Evenings and Sunday 1-4

Buy Thru Partridge
List Thru Partridge

100 FT. FRONTAGE ON AUBURN, 190 ft. frontage on Perry and several good lots on W. Huron.

P. W. DINNAN
66 W. Huron FE 4-2577

Dixie Highway Commercial Frontage

150'x300'—north of intersection Scott Lk. Rd. 2 lots—one improved with home suitable for income. Approx. $160 per front foot including house. A unique opportunity.

Leslie R. Tripp, Realtor
75 West Huron Street
FE 5-8161 or FE 5-0338

MODEST MAIDENS By Jay Alan



"I can't marry him! I've always dreamed of a little vine covered cottage — he has a 23-room mansion!"

Sale Business Property 49

243 FEET FRONTAGE
COMMERCIAL

Located on paved road, corner location. Home has 3 bedrooms down. Living room, combined kitchen, and dining room, full bath, oak floors, plastered walls. Full basement, also private 3-room apt. with separate entrance and bath. Two-car garage. Price of home and one lot is only $11,350, with $1,500 down. The extra lot is priced at $2,700. Don't let this slip through your fingers. Across the road from Elizabeth Lake. Nice site for gas station, Motel or other businesses. Contact Clark Real Estate, FE 4-6492 or FE 4-4813.

M-15 HIGHWAY

In the fast growing Clarkston area near new medical center, 140 ft. frontage, 360 ft. in depth. Plenty of parking space, excellent spot for any business. Only $10,500 with convenient terms.

Railroad Frontage

Zoned manufacturing, north side, city water, sewer & gas. 450 ft. on railroad, ready to build on. $14,500 with terms.

Dixie Hwy.

125 ft. frontage in Waterford, good business spot, level lot. $13,500 with terms.

WHITE BROS.
REALTORS
Phone OR 3-1295
Open Eves. 'til 9 — Sunday 10 to 5

For Sale or Exchange 50

10 ACRES, $995, TERMS. OWNER, P.O. Box 535, Pontiac.

Business Opportunities 51

TX & APPLIANCE SALES AND service. Also records. Good business. Illness forces sale. Terms. Phone Holly MElrose 4-4337.

A West Side Location

Ultra-modern building 40 ft. wide with approximately 4600 sq. ft. area. Close to Tel-Huron shopping area.
BEAUTIFUL OFFICE AT THE FRONT.
AIR CONDITIONING.
HOT WATER HEAT.
3 PHASE ELECTRICAL SYSTEM.
ETC.
Can be used for:
Doctor's Clinic, Insurance Co., Saleroom etc.
$28,500 down. By App't. Only.

H. W. Bigelow
594 W. Huron St. at Dwight St.
FE 5-5492

SHOE REPAIR. WILL SACRIFICE. Rent for shop & living quarters most reasonable. FE 4-6486.

TO BUY, TO SELL, REALTOR PARTRIDGE IS THE "BIRD" TO SEE.

Buy Thru Partridge
List Thru Partridge

"LET'S TALK BUSINESS"

Resort Bar

Beautiful 8 month Liquor Bar in Lake Area near Flint. Living quarters. Buy property or just business alone with option.

Plymouth Dealership

In Northern town doing $300,000 gross. 5 car showroom. Oly $12,000 down required.

MICHIGAN BUSINESS SALES CORPORATION
JOHN A. LANDMESSER, BROKER
1573 S. TELEGRAPH RD.
FE 4-1582
PARK AT OUR FRONT DOOR

OWN YOUR OWN BUSINESS

Lease and Operate Modern Dairy Crown Store—Fully equipped and stocked. Small capital required. Don't delay, call Mr. Langford today. FE 4-4507.

Partridge

IS THE "BIRD" TO SEE

ONE OF THE FINEST MOTEL operations in the state. Best location at nationally famous tourist attraction on main U.S. highway within 60 miles of Detroit. Includes 16 unit motel, 60'x80' restaurant with tavern license plus attractive 3 bedrm. owner's ranch home. Buy valuable real estate and business for $83,500 with $20,000 down. It's the "steal of a lifetime"—call now for an appointment.

BUSY STRAIGHT LIQUOR bar on main street in growing town. No food nor dancing. Excellent gross. Tile brick building with 5 rooms, modern owner's apt. included. $45,000, full price on terms.

FULLY EQUIPPED GRILL, DRIVE IN with plenty of parking. It's a "HOT" location, too, and getting "hotter" every day. Comfortable home included. You'll make money easy here. It is the ideal proposition with a going business and home in connection. $24,000, terms. Trade your home, contract or other real estate.

WARD E. PARTRIDGE
REALTOR FE 4-3581
REAL ESTATE & BUSINESSES THROUGHOUT MICHIGAN
1050 W. HURON ST.
OPEN EVE. TIL 9

SAVE ENERGY, USE WANT ADS! To find a job, place to live or a good used car, see Classified NOW.

Business Opportunities 51

SHOE REPAIR, BEST OFFER takes. Business with available living quarters, or machinery & inventory. FE 4-6486.

FOR RENT: CEMENT BLOCK building, 28x106, suitable for light industry. Near Auburn Heights. W. G. Whitcomb, Realtor
FE 5-9522

UNION LAKE

Drive - in restaurant. Fully equipped and ready to go. Established 10 years. Has lovely 5-room living quarters. Basement and garage. Good corner location and lake privileges. Complete price $21,000, ½ down.

EMBREE & GREGG
1565 Union Lake Rd.
Union Lake Village
EM 3-4393 or EM 3-3314

OPPORTUNITY

Own Your Own Business

Here's an opportunity to earn $15,000-$30,000 annually only limited by your ability. Your franchise protected and granted on $2,750 for initial stock only. No franchise cost. Live at home. Be self-employed. One of the most non-competitive businesses in the U. S. A. You must be handy with tools, have the ability to run a business and pass rigid investigation. For arranging personal interview in Pontiac, write airmail past experience, age, etc.

M I B Corporation
23 N Wacker Dr.
Chicago 6, Ill.

WE COVER THE STATE

HARDWARE, BOTTLE GAS FRANCHISE. Only 1 in live town just 65 miles north of Pontiac, established over 18 years. Showing exc. net profits. Small down payment plus inventory handle real estate and business.

DRIVE IN, TRUCK STOP. Strategic location, curb of main highway, north of Pontiac. Fully equipped and ready to operate. Fine piece of real estate. $6,300 handles everything.

PONTIAC SUPER MARKET. Fixtures go for 25 per cent of cost. Illness forces sale. $5,000 plus inventory. Good lease or will sell high income real estate.

STATEWIDE
REAL ESTATE SERVICE OF PONTIAC
B. D. Charles, Realtor
1717 S. Telegraph FE 4-0521

Sale Land Contracts 52

20 PER CENT DISCOUNT — $7,200 balance payable at $70 per month, with interest at 6 per cent. Secured by 4-room modern home in excellent condition. $2,800 will handle this and give an income of $30 per month.

BROWN
1362 W. Huron St.
Phone FE 2-4810

$1,500 DISCOUNT

$7,450 BALANCE CONTRACT ON A NEW BRICK FRONT HOME. Private party $1,000 DOWN, $65 PER MONTH.

Several Others Also Available.

R. J. VALUET, Realtor
345 OAKLAND AVE FE 5-0093
MULTIPLE LISTING SERVICE

SEASONED 6 PER CENT CONtract, $9000, secured by 6 room house, 20 per cent discount. OR 3-5321.

Money to Loan 53
(State Licensed Lenders)

Buckner Customers Are
Happy Folks

Buckner's Employes serve with a smile in the most friendly manner.

It is easy to deal at Buckner's, where courtesy and kindness are shown to everyone and borrowing is a pleasure.

Provide for you immediate and future happiness by arranging for a cash credit account with the company where you are welcomed, and your patronage is appreciated.

Loans to $500, Up to 24 months to repay.

BUCKNER
FINANCE CO.
2ND FLOOR, NATIONAL BLDG., PONTIAC
4512 DIXIE HIGHWAY
DRAYTON PLAINS
230 BARNSTON, WALLED LAKE
4546 VAN DYKE, UTICA

GET CASH QUICKLY
Up to $500

1950 to 1956 cars. Bring your title. Most deals closed in 30 minutes. Loans also made on furniture, signatures and other securities.

Oakland Loan Company
202 PONTIAC STATE BANK BLDG.
FE 2-9206

BORROW WITH CONFIDENCE

HFC — Household Finance Corporation is America's oldest and largest finance company backed by 78 years of experience. You may borrow up to $500 if you have a steady income and can make regular monthly payments. Loans are made without endorsers. Service is fast. Money usually the same day. Phone or stop in.

Household Finance Corp. of Pontiac
3½ S. Saginaw St. The Kay Bldg. 2nd floor, Room 204

Money to Loan 53
(State Licensed Lenders)

WHEN YOU NEED
$25 to $500

You can get it quickly on your signature, car or furniture. No endorsers. Payments to suit your budget. We will be glad to help you with your money problems.

STATE
Finance Co.
702 Pontiac State Bank Bldg.
FE 4-1574

LOANS

$25 TO $500 $25 TO $500
COMMUNITY LOAN CO.
70 N. LAWRENCE FE 2-7131
FRIENDLY SERVICE

LOANS

Get cash here to pay off 'left-over bills or for any other good purpose. You'll like our prompt service. Phone for 1 trip loan or come in.

LOANS $25 TO $500
BENEFICIAL FINANCE CO.
7 W. Lawrence St. FE 2-9240

Need $500

With fast, courteous service and on payments to fit your budget? Then you should visit our new modern office so convenient to parking and shopping, where new private consultation rooms await you. Or phone FE 5-8121 and tell us your needs.

Home & Auto Loan Company
7 N Perry Street
(Second Floor)
Hours: 9 to 5; Saturday, 9 to 1

LOANS, $25 TO $500
BAXTER & LIVINGSTONE
64 W. Lawrence St. FE 4-1538

TEAGUE FINANCE CO.
202 N. MAIN
ROCHESTER, MICH.
LOANS $25 TO $500
AUTOS
LIVESTOCK
HOUSEHOLD GOODS
Ph. Rochester OL 6-0711; OL 1-9791

Mortgage Loans 54

LOANS—$600 to $1,500

1. For any purpose on homes, modern or not, in Oakland County.
2. For home additions or improvements.
3. To rough-in or enclose house, partly constructed.
4. To build a garage or on a garage home.
5. On second mortgages.

Apply 209 National Building, Pontiac, or phone FE 4-4729.

Swaps 55

2 YEAR OLD LIKE-NEW 3 BEDroom ranch type, 12x20 living room, modern kitchen, utility rm. automatic oil furnace & auto. hot water, complete alum. storms & screens. Lovely 60x200 ft. landscaped lot; will trade for older home that need not be modern.

R. D. RILEY, Broker
509 Elizabeth Lake Rd. FE 4-1157

$10,000 EQUITY IN LARGE apartment for land contract of equal value. MA 5-3185 or FE 8-3512.

BOAT, MOTOR & TRAILER & also tent. Will trade for used car or pay cash. OR 3-3525.

EQUITY IN, 42' 2 BEDROOM trailer. For furniture & cash. FE 2-4051, FE 8-6788.

LATE MODEL CAR AND CASH FOR YOUR LAND CONTRACT (WHERE YOU HAVE SOLD PROPERTY). H. J. VAN WELT, Phone OR 3-1355.

MALE IRISH SETTER, EXC hunter. Swap for gun. OR 3-2637.

SELL OR SWAP 28 RABBITS IN hutches. FE 8-6187, 62 Myra.

SWAP, BUY OR SELL — CALL Swap Service. OR 3-8561.

SHETLAND PONY FOR $53 AUTO. FE 7-9140.

WILL DO WORK FOR GOOD STURDY FURNITURE. FE 4-2889.

WOULD LIKE TO SWAP T' COLDspot refrigerator for typewriter. Call FE 2-3763.

For Sale Clothing 56

BABY BOY'S CLOTHING UP TO 1 YEAR OLD. FE 4-2889.

FUR COAT, EXCELLENT CONDITION, $40. OR 3-5828.

ROMPER SUITS & SUN SUITS, sizes 0 to 3. FE 2-9584.

Scrap & Iron 56A

A-1 PRICES FOR SCRAP CARS and iron. FE 8-9797.

HIGH DOLLAR FOR JUNK & Wrecked cars. FE 4-4878 — MY 2-5492.

Sale Household Goods 57

1 NORGE REFRIG., GOOD COND. Norge Elec. Stove, $15. Call between 12 & 6. FE 4-5350.

2 PIECE LIVING RM. SUITE, $35. Washer, $25. Complete bed, $25. FE 5-2766.

2-PIECE LIVING RM. SUITE, 1 desk. Breakfast set, chrome. FE 4-6718 after 6 p.m.

3 MATCHING CARPETS, ROSE tone, 9 x 12, 7 x 7½, 2 x 7½, with pads, $50. Electric portable sewing machine, in case, $25. Studio couch $45. FE 8-0861.

3-PC. WALNUT BDRM. SUITE, 1 metal single bed. Oil heater for fishing shanty. EL 3-4634.

4 RMS. FURNITURE, 2 TVs, Dishes. 568 E. Columbia.

4 RMS. OF FURNITURE. FE 8-3715 after 4 p.m.

4-BURNER TABLE TOP GAS stove. $25. FE 4-2997.

6-PC. DINETTE SET, IRONER, IN exc. condition. 371 E. Wilson. FE 5-4795.

8-PC. WANUT DINING ROOM suite. Very nice. 216 S. Sanford. FE 4-3655.

8 PC. DINING ROOM SUITE. Westinghouse ironer, chest of drawers, all in good cond. 21 Stout St.

9 - PIECE DINING RM. SUITE. Wrought iron glass-top table & chairs. Player piano. 52-gal. electric hot water heater. FE 8-6387.

14' FREEZER UPRIGHT. PERfect conditio. 93 Oliver. FE 2-7949.

16" RCA USED CONSOLE TV, $49.95. TV antenna kit, $9.95.

WALTON TV
Walton, Cor. Joslyn FE 2-2257

30" FRIGIDAIRE ELECTRIC range, OR 3-3806.

ADMIRAL CONSOLE TV SET. 16 in. Good cond. FE 5-3841.

ABOUT ANYTHING YOU WANT FOR THE HOME CAN BE FOUND AT L&S SALES

A little out of the way, but a lot less to pay. Space heaters, all sizes. Gas and electric refrigerators. Ranges and water heaters. Bathroom fixtures, beds, chests, dressers, vanities and springs and mattresses. Living room suites, occasional chairs, tables, lamps, TV sets, radios, rugs, dining room suites. Dinette sets and many other misc. items. NEW & USED. Visit our trade dept. for real bargains.

USE OUR LAY-A-WAY PLAN OR EASY TERMS
UP TO 24 MONTHS TO PAY
We buy, sell or trade. Come out and look around. 2 acres of free parking.
PHONE FE 5-9241
OPEN DAILY 9 TO 9
AND SUN., 12 TO 5

4 miles E. of Pontiac or 1 mile E. of Auburn Heights on Auburn Rd., M59.

APT. GAS RANGE, BRAND NEW. In crates. 4 burner. All white porcelain. $50.50. Pearson's Furniture, 42 Orchard Lake Ave.

APARTMENT SIZE GAS RANGE, four burner, $129.50 value, $59.95. Slightly scratched; also several full size ranges in Electric and Gas at extraordinary values. Michigan Fluorescent, 393 Orchard Lake Ave.

BABY FURNITURE AND MISC. baby items. FE 5-2773.

CHINA CABINET $19.50
6 Year Crib $ 8.95
6 Piece Dining Set $39.50
Youth Bed $16.95
Davenport & Chair $19.50
Gas Stove $19.50
Electric Stove $39.50
WE BUY SELL AND TRADE
PEARSON'S FURNITURE
42 Orchard Lake Ave.

Sale Household Goods 57

AUTOMATIC WASHERS: BENDIX, Kenmore, General Electric, Thor, and Westinghouse, rebuilt. As low as $49.50.
ROY'S REPLACEMENT
96 Oakland FE 2-4021

BUGGY, CRIB, CHEST, SCALES,

For Sale Miscellaneous 60

GAS STOVE, LIVING ROOM suite, power saw and motor, H. Brown gas unit & thermostat. FE 4-6300.

FLOOR SANDERS AND POLISHers for rent. Complete line of floor finishes and paints.
BARNES HARDWARE
742 W. Huron St. Easy Parking

HOME
Of aluminum products. Savings on aluminum siding, windows & awnings.
10 per cent OFF FOR WINTER PRICES
W EINSTALL AS WELL
MIDWEST SUPPLY
FE 4-2575 9 N. Telegraph

HOT WATER HEATER, 30 GAL. gas, new approved for use on Consumers lines, $88.50 & $119.50 values, $49.50 and $59.50. These are slightly marred. Also electric, oil and bottled gas heaters at terrific values. Michigan Fluorescent, 393 Orchard Lake Ave.

KNOTTY PINE PANELING $145M
Red wood paneling $220M
2x4's, 2x6's and 2x8's $90
Sheetrock $150
C&C

EVERYTHING TO BUILD ANYTHING
BLACKETTE'S
BUILDING SUPPLIES
8161 Dixie Hwy. Clarkston
MA 5-5811

FUEL OIL TANK WITH LEGS, gauge, and cap. $38. FE 5-1467.

JET WATER PUMPS. $69.95. G. A. Thompson, 80 S. Perry

LIONEL & AMERICAN FLYER TRAINS
Authorized factory service and genuine factory parts. Free test on factory analyzer.
TASKER'S 63 W. HURON ST.

LIMITED OFFER
Furnaces, oil-fired. Gun - type. Forced air, 84,000 BTU. Complete with controls, $287.50. Furnace tank and duct work, ready to install, 5-6 rm. $589 included with above 30 gal. water heater
PONTIAC PLUMBING AND HEATING
492 S. Saginaw FE 2-4397

LET US HELP YOU WITH YOUR color painting problems. Hundreds of colors to choose from in rubber base or Jelled Magic. No drip paint; free parking in rear of store. Oakland Fuel and Paint, 436 Orchard Lake Ave. FE 5-6108

LUXAIRE HEATING SYSTEMS
Residential or commercial
24 Hr. service, lic. contr.
Kenyon Heating Service, OR 3-5634

Lumber

Rafters, Studs Joists
Pine 2x6 all lengths lin. ft. 8c
Pine 2x4 studs, lin. ft. 5c.
Fir 2x4 shorts, lin. ft. 4c.
2x4, 2x10, 2x12, 3x12.

Roofing, Sheathing Boards, $65. per M. Bd. Ft.
Sheetrock, Paneling Plywood, Rocklath, Insulation.
Pipe, Brick Steel.
USED PLUMBING
Wash Basins, Toilet Combinations.

FREE ESTIMATES ON ALL PLANS
F.H.A. TERMS ARRANGED
QUALITY PAINTS ..... 20 off
SURPLUS LUMBER
and
MATERIAL SALES CO.
6340 Highland Rd. (M59) OR 3-7092

MYERS PUMPS
Deep and shallow well jet pumps. Trade-ins accepted.
Used pumps.
30 per cent off on Sunbeam & Dormeyer appliances & Revere ware.
KELLY'S HARDWARE

NEW GALVANIZED PIPE
¼ in. (21) ft. lengths ....12½c ft.
¾ in. (21) ft. lengths .... 16½c ft.
SAVE PLUMBING SUPPLY
172 S. Saginaw FE 5-2100

ROMEX — BY THE COIL, 4c PER foot. Wall boxes for duplex plugs, 20c ea. Main & range fuse boxes, $2.95 ea. G. A. Thompson, 80 S. Perry St

OLD GARAGES REPAIRED TO look like new. Lengthern your garage. Put in new garage doors. Terms. FE 4-5654.

POST LIGHTS, PORCH LIGHTS, wrought iron exquisite posts, $19.95 value, $9.95. See our complete selection of lights for every room in house at terrific values. Michigan Fluorescent, 393 Orchard Lake Ave.

PLYWOOD
Cash & Carry
¼-4'x8' fir $3.60
½-4'x8' fir $6.15
¾-4'x8' birch $16.00
¼-4'x8' fir $7.95
¾-4'x8' plywood $4.99
Many other kinds also. Outside & inside doors of all kinds; Priced low. Pontiac Plywood Co. 1488 Baldwin Ave. Ph. FE 2-2543.

SALE
Aluminum combination windows, & doors. Aluminum & Fiberglas awnings.
FE 4-6089
9 a.m. to 9 p.m.

SET OF "THE STANDARD INternational Encyclopedias". Price reasonable. MA 4-3500.

ROYAL PORTABLE TYPEWRITer, $25; 2 snow tires, $25; Ever-Hot electric roaster, $15; baby carriage, $10. MI 4-7251.

TAPE RECORDER, NEW. CALL after 6, EM 3-2400.

SOIL PIPE $3.20 PER LOT. ½" copper pipe 22c. K gutter, 12c Warwicks. FE 4-5090.

SEPTIC TANKS
REINFORCED CONCRETE
FE 4-6428 3872 Elis. Lk. Rd.

SALE

Sheetrock 4x8 Sheet $1.35

Fir Plywood, 4x8's sheet $5.45
Blanket insulation, 100 sq. ft. $4.25
Twinsulation, 100 sq. ft. $7.90
Zonolite, per bag $1.39
Douglas Fir, 2x8, 2x12, 2x14
2x16 ..... $89.00 M
4x8x¼ fir plywood $3.50
1x12 white pine boards, ft. ... 15c
Inside door jambs, W. P. ... $3.95

Soil pipe, galvanized pipe, sewer crock, plaster and hardware.

SAVE UP TO $500 ON MATERIALS FOR COMPLETE HOUSE
EASY CREDIT TERMS.
MAKE SURE IT'S
BURMEISTER
Northern Lumber Co.
8197 Cooley Lake Rd.
Pontiac EM 3-4171 & EM 8-3747
Telegraph & 8 Mile Rd.
Detroit EL 6-4184

TOILETS, $42.50 VALUE, $23.95. Lavatories, $29.50 value, $14.95. Stall showers complete with faucets and curtain, $68. value, $34.45. These are slightly marred. Michigan Fluorescent, 393 Orchard Lake Ave.

TWIN MAPLE BOOKCASE BEDS. Complete. Triple dresser. Like new. MAple 5-5336.

Talbot Lumber

Plasterboard, Rock lath, Paint, Hardware, Plumbing, and Electrical supplies. 1023 Oakland Ave. Ph. FE 4-4595.

WE BUY USED WASHING MAchines, wringer type. FE 4-5169.

WOOD AND ALUMINUM COMBInation doors and windows.
FE 4-2521.
BENSON LUMBER CO.

WE SELL — YOU SAVE — INSUlation — plywood plaster board — rock lath — wood windows — flush doors. Call us for price and free estimate of your building prices. Paul St. Cyr Lumber Co. 8120 Bogie Lake Rd. — EM 3-2731 We deliver — Closed Sun. and Wed.

WATER SOFTENER FOR SALE. $50. MI 4-4315.

Watch This Space for Inventory Specials!
Church's, Inc.
107 S. Squirrel Rd. FE 2-0233

YOUNGSTOWN CABINET SINK, 54" model, $139.50 value, $99.50. These are slightly marred; also several 42" and 66" models. Wall and base cabinets at extraordinary values. Youngstown Kitchen Annex, complete display rooms and free planning service. Michigan Fluorescent, 397 Orchard Lake Ave.

Do It Yourself 61

BOAT AND FLOOR SANDER, POLishers, scrubbers, cement grinders, steamers, etc. FE 5-3144. 240 Baldwin Ave.

FOR RENT
Floor sanders—hand sanders — wallpaper steamers—waxers and furnace vacuum cleaners. Oakland Fuel and Paint, 436 Orchard Lake Ave. FE 5-6150.

PFAFF SEWING MACHINES. Paint, plumbing, hardware, formica. Weekdays, Fri. thru Tues. 8:30 to 6:00. Sun., 10 to 4. Closed Wed. & Thurs.
MONTCALM BUILDER SUPPLY
136 W. Montcalm FE 5-4712

Cameras, Equipment 61A

CAMERAS
BOUGHT, SOLD, TRADED
EPPERT'S CAMERA SHOP
57 W. Huron FE 5-6615

Sale Musical Goods 62

1 ELEC. HAWAIIAN GIBSON GUItar & amplifier, $100. OR 3-2844.

ACCORDIONS LOWEST PRICE ON all sizes, accordions loaned free to beginners with lessons. FE 5-5428.

APT. SIZE HOWARD PIANO. 12½ inch Philco TV. 908 Fairview, Rochester. OL 2-8026.

CORNET, GOOD CONDITION, $95. Call FE 2-4553 after 6 p.m.

MARTIN CORONET, 1 YR. OLD, very good condition. FE 5-4052.

PIANO TUNING, PLAYER SERVice. Guaranteed. OL 6-0571.

PIANO TUNING. CALL BEFORE 8:30 a.m. Oscar Schmidt, FE 2-5217.

PIANO TUNING AND REPAIRS. FE 5-8090

SEE THIS BEAUTIFUL ORGAN for only $599. Gallagher's, 18 E. Huron St.

TRADE YOUR GRAND, SPINET console piano on a Allen, Lowre or Thomas organ. Gallagher's, 18 E. Huron St. FE 4-0566

TRADE YOU" SPINET OR CONsole piano on a Hi-Fi phono. Will trade even or pay you the difference. Gallagher's 18 E. Huron St. FE 4-0566.

VIOLIN & CASE FOR SALE OR 3-4119.

Sale Office Equipment 63

ADDING MACHINES FOR RENT, weekly or monthly, rental may apply on purchase, pay balance at $1 a week. Ray Rengo, 3850 Elis Lake Rd. FE 8-6221 or FE 8-3153.

CASH REGISTER & ADDING MAchine combination. Like new. FE 8-3851 or FE 5-6848.

ELECTRIC ADDING MACHINE. Excellent condition. Also typewriter, Call Jim Taylor, Market 4-1861. Call before 8 p.m.

ROYAL QUIET DELUXE PORTAble typewriter, with case. Less than 5 months old. Barely used, due to fact student had to leave school. $110. FE 8-6236.

CORONA ADDING MACH. GOOD cond. $40; typewriter table, $5. FE 4-5158 after 1 p.m.

Sale Store Equipment 64

SHELVING FOR SALE. FE 5-8868, 3504 Elis Lake Rd.

Sale Sporting Goods 65

GUNS, MODERN & ANTIQUE, buy, sell, trade. Burr-Shell, 375 S. Telegraph Rd. FE 2-4708.

SPORTSMEN
Visit our gunsmith. Complete repair service. Bluing, scopes, mounts, restocking.
Mon. to Thurs., 9 to 6:30, Fri. 9 to 8. Sat. 5 to 8. Sun. 5 to 4.
SANDY'S SPORT SHOP
1770 S. Telegraph FE 3-9140

Sand, Gravel & Dirt 66

A-1 TOP SOIL, CRUSHED STONE, sand, gravel, fill. Lyle Conklin, FE 8-1112 or FE 2-6372.

A-1 TOP SOIL RICH, BLACK dirt. Sand, gravel and fill dirt. Eugene Sennett, FE 5-4758.

ALL KINDS OF GRAVEL, BEACH sand, rotted cow manure. FE 4-3371.

BEACH SAND AND FILL DIRT, delivered. OR 3-1841.

CRUSHED STONE SAND, GRAVel, Fill. Earl Howard, EM 3-0531.

BLACK DIRT, SAND & GRAVEL. FE 8-0877, FE 8-1798.

Wood, Coal & Fuel 67

18" FIREPLACE OAK WOOD, $8 A cord. Delivered. OA 8-2811.

FIREPLACE CANNEL COAL FURnace & fireplace wood. Speedway Fuel Oil, 436 Orchard Lake Ph. FE 5-6159, Oakland Fuel & Paint.

FOR SALE WOOD, FROM 5 TO 8 dollars A cord at house. C. Gordon, Call Holly, MEIrose 4-5857.

GOOD FIREPLACE WOOD. OAK. FE 5-1022.

WANTED
Standing Timber
Pine, oak spruce cedar, maple. Elm & etc. FE 2-7188.

WTD: GOOD DRY SLAB WOOD piles, near Pontiac. FE 4-6588.

Plants, Trees, Shrubs 68

PENNSYLVANIA EVERGREEN SEEDLINGS

We have the best for Xmas trees. Pines, spruces, firs. Send for listing TODAY.
SCHROTH'S NURSERY
INDIANA, PA.

For Sale Pets 69

2 PUPPIES, FEMALE. FREE TO good home. 880 Stanley Ave.

3 DUKE REGISTERED BEAGLE puppies, 2 mos. old. 1 female 2 yrs. old. OR 3-1729.

AKC REG. BEAGLE PUPS $15. 39 Ivy. FE 5-6951.

BOSTONS AT STUD, AKC REG. Curtiss, OR 3-9296.

BRITTANY PUPS, AKC REGIStered. 9 wks. old. FE 3-7584.

GERMAN SHEPHERD PUPpies, AKC. Reasonable. MA 4-2650.

GERMAN SHEPHERD, FEMALE 3 months, $35. MA 6-2504.

MIXED COCKER PUPPIES. 8 wks., $5. FE 4-0353.

PARAKEETS, CUINEA PIGS. ALL pet shop 60 S. Astor. FE 4-6433.

PARAKEETS — SOME TALKING. Canaries, cages. 20 yrs. in same location. Crane's Bird Hatchery, 2489 Auburn. FE 4-6510.

Parakeets, Guar. to Talk
Some talking training. Harlequins. Cages. 591, 4th St. FE 2-4025.

PARAKEETS, CANARIES, SUPplies. 183 Sanderson. FE 5-5931.

PARAKEETS, CANARIES, CAGES food since 1927. 584 Oakland Ave.

POINTER PUPPIES FOR SALE cheap. FE 4-2544. OR 3-6148.

POODLE PUPPIES. CHAMPIONship stock. Reasonable. EM 3-3665

SMALL BLACK POODLE PUPPY & Pomeranians, also home for lovely female Chow. FE 5-0851.

STUD SERVICE: AKC COLLIE. Proven. Reasonable. OR 3-5546.

UPCHURCHE'S "SADDLE BOY" IS now ready for stud service. English Pointer, 3½ years old, good field dog. Call OR 3-7793, residence 2775 Deland, Drayton Plains, off Hatchery Road.

Dogs Trained, Boarded 70

DOGS, CATS BOARDED, DOGS trained, Burr-Shell, 375 S. Telegraph.

Hay, Grain & Feed 71

ALFALFA BROME. NO WET HAY, damaged hay. 2124 W. Silverbell Rd. FE 5-1039.

FOR SALE: HAY OF ALL KINDS. FE 4-6847.

FIRST CUTTING ALFALFA brome, clover & timothy, second cutting alfalfa & straw, will deliver. Good eating potatoes, $1 to $1.50 per 50 lbs. OA 8-2179.

GOOD HAY FOR SALE. WILL DEliver, Pine Row Farms, 611 Snell Rd. Lake Orion. OL 2-3731.

HAY AND STRAW. LAKEFIELD Farms. MY 3-1182

HAY, CORN, STRAW, ROUGH lumber. Will deliver. MA 5-0666.

MIXED HAY 50 CENTS A BALE. 3951 Joslyn.

TIMOTHY & ALFALFA HAY, NO rain, $20 a ton. OR 3-0483.

For Sale Livestock 72

1 PR. PONY BOB SLEIGHS, 1 pony cart. 1544 W. Hamlin Rd. 2 miles South, 1½ miles West of Rochester.

LARGE 3 YR. OLD HOLSTEIN heifer. Due Feb. 14th. Paul Pappas, 13650 Neal Rd. Davisburg. 1st house west of Ormond Rd.

REG. CORDELL RAM & 20 HENS. EM 3-8519

Wanted Livestock 73

WANTED: PIGS OF ALL SIZES. Forrest Jones MA 5-5206, Clarkston

For Sale Poultry 74

STEWING HENS. $1.00 ALIVE OR $1.35 dressed. 3300 Dutton rd. FE 5-0074.

Sale Farm Produce 75

A-1 QUALITY POTATOES, DElivered. FE 5-1413.

HAY, CRATES & FANNING MILL. E. E. Clark. MA 4-1620.

OAKLAND COUNTY FARMERS' MARKET
Open every Sat. from 7 a.m. to 1:30 p.m. Oven dressed poultry and eggs. Flowers and plants. Apples and cider. Potatoes. Vegetables. Handicraft. Honey. 2350 PONTIAC LAKE RD. FE 3-9078.

POTATOES, 4350 MORGAN RD. FE 7-9904.

Sale Farm Equipment 76

'52 ALLIS CHALMERS C & EQUIPment. $600. OA 8-2611.

CLEARANCE SALE: CHAIN SAWS. We have several good one man models available at dealer cost. W. S. Miller, Garden & Lawn Equipment. 1593 S. Woodward (North of 14 Mi.) Birmingham. Phone MI 4-6009.

GRAVELY SNOW CASTER SPRAYer & roller. Jeri snow blowers. Bolens 3.6 and 6 h.p. tractors & snow blades. Evans Equip., 6507 Dixie Hwy. MA 5-7878 & OR 3-7924.

OUT THEY GO!
Riding & Walking Tractor's, lawn mowers, chain saws, roto-tillers new and used engines. Out they go to make room for new models. Bargain price. Terms to suit you.
LEE'S SALES & SERVICE
921 Mt. Clemens St. FE 3-9830

CLINTON CHAIN SAWS
$159.50, complete with 16" guide bar & chain
CREDIT TERMS
FE 4-1112 FE 4-0734
KING BROS.
YOUR IH DEALER
Pontiac Rd. at Opdyke

"JOHN DEERE AND NEW IDEA Spreaders. Heavy duty wagons. Starline and Louden barn equipment. Davis Machinery, Ortonville. NA 7-3292—Starting 26th year"

McCULLOCH CHAIN SAWS
NEW AND USED
PARTS AND SERVICE
HOUGHTEN & SON
528 North Main Rochester
OL 1-9761

McCULLOCH CHAIN SAWS
Rentals Parts & Repairs.
1890 Crooks Rd. MI 6-0446

Oliver '55 tractor with backhoe and loader, good discount. We also have other new and used tractors and implements. We carry a complete line of parts and we service all types of tractors including Fords, Ford Fergusons, Fergusons and Oliver.
PONTIAC FARM & INDUS TRACTOR CO.
825 Woodward
FE 4-0461 or FE 4-1442

WTD.: SMALL USED 4 WHEEL tractor with snow blade and lawn mower. FE 2-2378.

Auction Sale 77

COMPLETE HOMES OR ODD lots can be sold every Sat. at Tyler Community Auction. Open for consignment daily. MY 2-1521.

DISPERSAL SALE. WEDNESDAY, Feb. 6 & Thursday, Feb. 7, 1957. Sale starts 9:30 a.m. both days. Throop Farm equipment Harold and Vera Throop, proprietors. Grand Blanc, Michigan. Phone OWen 4-4331. 5 miles south of Flint on U.S. 10. Because of a disastrous fire that completely destroyed our place of business Sunday morning, Jan. 6, we find it imperative to liquidate the remaining assets at public auction. 24 tractors, sell Wed. afternoon. Contractors' & industrial equipment, sales 1:00 p.m. Thursday. Tillage tools & harvesting machinery, planting tools, miscellaneous items. This is the machinery sale of the year, plan now to attend. Lunch available from the Grand Blanc Chapter FFA. Auctioneer, Stan Perkins. Phone MErcury 5-8304. Swarts Creek, Mich. Dealers welcome. Vernon State Bank, Clerk

BUY
SELL, TRADE
B&B
Auction Sales
Friday . . . 7:30 P.M.
Sunday . . . 3:00 P.M.
5089 Dixie Highway
Drayton Plains
OR 3-2717

WEDNESDAY NIGHT AUCTION at Smart Sale Farm, closed until spring. Private sales daily.

For Sale Housetrailers 78

30-FT. '54 MODEL EXC. COND. Small amount down. MI 6-2387.

1956 30 FT. GENERAL HOUSEtrailer. Can be seen at 1300 Eason, Watkins Lake.

BOTTLE GAS. MOST COMPLETE parts and appliance store in this area. Cars wired, hitches and overload installed.
TRAILER EXCHANGE
60 S. Telegraph FE 2-3200
OPEN EVES. 'TIL 8 & SUN. P.M.

1949 M-SYSTEM, 28' TANDUM trailer. Modern, price $600. EM 3-2819.

1953 32-FT. COZY COACH, ALUMInum awning, very clean, reasonable. Lake Orion. 1540 M24, lot 12. MY 3-7609.

1952 28 FT. RICHARDSON, ALL modern trailer. Reasonable. John Pierce, 2721 Dixie Highway, in rear of White Rose Service Station.

TRAILER EXCHANGE
10 WIDES—10 WIDES
14 Models from 36 to 50 ft. to choose from. 6 year financing. Featuring ANDERSON, CHAMPION and PRAIRIE SCHOONER. Also 8 Wides from 16½ to 50 ft. LATE MODEL RECONDITIONED MOBILE HOMES. PAY LIKE RENT. MOVE RIGHT IN.
60 S. Telegraph FE 2-3200
OPEN EVES. 'TIL 8 & SUN. P.M.

FOR LATE MODEL, MOBILE homes reconditioned, like new, on low, low dn. payments. Bal. like rent. See CLIFF DRYER at:
TRAILER EXCHANGE
Holly, Mich. lot N. Village Limits
15220 Holly Rd. MElrose 4-6771

OXFORD TRAILER SALES
1957 Generals Stuarts, Holly and Michigan Arrow 14 to 50 ft. long. 8 to 10 wide. Parts and accessories. MY 2-0721, 5 per cent bank rates, only ¼ down. 1 mile south of Lake Orion on M24.

41½ FT. STEWART HOUSETRAILer. Air conditioning & carpeted. Low down payment. Will take car in trade. FE 8-6920.

SAVE UP TO $1,500
ON '56 PONTIAC CHIEF DEMOS
35' to 47' LENGTHS
Your trailer will never be worth more in trade than now—Pontiac Chief or Detroiter. Also a large selection on 1957 10' wides. 1 or 2 bedrooms on display. A low-low price on all used trailers.
BOB HUTCHINSON
MOBILE HOME SALES INC.
4301 Dixie Hwy. OR 3-1202

FOR CASH IN A HURRY, sell things through Classified Ads. Anything goes! Dial FE 2-8181.

Rent Trailer Space 79

MODERN & PRIVATE TRAILER space. 791 Doris Rd.

MOBILHOME ESTATES, MODERN lake front & playground. EM 3-2661.

OXFORD MOBILE MANOR, 2 miles east of Oxford at 1940 Lakeville Rd. For those who want the best, phone OA 8-3022 or MY 2-0721.

PARK AT PARKHURST
Where living is a vacation — 72 lovely acres, includes a private lake with good swimming, good schools, club house & tornado shelter. Only 25 minutes to Pontiac. Also trailer sales. Base rate $23.50. Phone MYrtle 2-4961.

Auto Accessories 80

'56 CENTURY BUICK ENGINE and transmission complete. OR 3-7134.

For Sale Tires 80A

WE BUY AND SELL GOOD USED tires. $3.50 up. Also whitewalls.
STATE TIRE SALES
503 S. Saginaw FE 4-0687

STANDARD BRAND NEW TIRES. Traded in on General Safety tires. Up to 50 per cent off, black or white walls
ED. WILLIAMS
451 S. Saginaw at Raeburn

4, 670x15 WHITE S. W. LIKE new. Also some 600-650-16 tires & tubes. 197 S. Johnson.

Auto Service 81

CRANKSHAFT GRINDING IN THE car. Cylinders rebored. Zuck Machine Shop 23 Hood. Phone FE 2-2363.

For Sale Motorcycles 83

FOR PARTS AND SERVICE ON your Harley Davidson see Harley Davidson Sales Co. 372 South Saginaw.

Boats & Accessories 85

'53 MER. MOTOR 14-FT CHRIS Craft boat & trailer. Call after 5 p.m. FE 5-8545.

CENTURY BOATS ALL MODELS ON DISPLAY. '57 YELLOWJACKETS JUST ARRIVED. MERCURY MTRS. FINANCING AVAILABLE. ALSO USED TRADE INS.
INLAND LAKES SALES
3127 W. Huron FE 4-7121 FE 2-6122

Use Our Layaway Plan
For your '57 boats and Evinrude motors. All models in stock.
Harrington Boat Works
1899 S. Telegraph FE 2-8033

MERCURY OUTBOARD MOTORS. Parts and service. Shorty Hook's Place. 3735 Orchard Lake Ave.

Transportation Offered 87

DAILY RIDERS WANTED TO Flint. call OR 3-3564.

DRIVE MY CAR TO L.A. LI 7-2137, evenings

FLY BY AIRLINER, CALIFORnia, $75, St. Petersburg, Tampa, Miami, $39.81; Honolulu, $185 plus tax Ferry Service, Inc. OR 3-1284.

SHARE EXPENSES TO SOUTHeast Mo. Fri. Eve. FE 4-7250.

TRUCK GOING NORTH. PART load. Either way. FE 5-6806.

Wanted Used Cars 88

'49 TO '52 MODEL CAR WANTed, quick cash. Private party. FE 8-1717.

AVERILL'S
Top Dollar for Sharp Cars
2020 Dixie Hwy.
FE 2-9878 FE 4-6896

See M & M Motor Sales
For top dollar on late model cars
2627 Dixie Hwy. OR 3-1603

AS MUCH AS $50 FOR JUNK AND cheap cars. FE 2-2666 days or eves.

Always Ready to Buy
Junked and used cars, top $$$ paid.
BAGLEY AUTO PARTS
FE 5-9219 179 BAGLEY ST.

WANTED: SCRAP CARS
Ph. OR 1-4511

Bud Shelton Motor Sales
Pays top dollar on late models
Cor. Auburn & E. Blvd. FE 4-6728

HIGH $$$ PAID
BUYING FOR
OUT OF STATE DEALS
GLENN'S
MOTOR SALES
254 S. SAGINAW ST. FE 4-7371

WTD.: JUNK CARS AND SCRAP. Service, call FE 4-8532.

THE HIGH DOLLAR
For high grade used cars. We need them. Drive the extra miles, we will pay you well. 4540 Dixie Hwy.
H. J. VAN WELT
OR 3-1355

For Sale Trucks 90

2 NEW '56 PICKUPS. WILL SELL at dealers' cost. MUtual 4-5155. Tom Bohr, Inc.

'53 C-750, CUSTOM CAB, AIR AND vacuum 5th wheel & gas tanks 900x20 tires. Dayton wheels. '56 800 motor. $1,000. EM 3-4871.

'50 CHEV. SEDAN DELIVERY. Reasonable. OR 3-5522.

2 NEW 1 DEMO. F-100 PICKUPS '56 models. A real buy! MU 4-5155.

TRUCKS
Are Our Business
WILSON GMC
Pontiac's exclusive truck dealer.
FE 5-9485
Oakland at Cass

1948 DODGE ½ TON PANEL, exc. condition. Reasonable. MA 5-8391 before 2:30 p.m.

FORD ½ TON PICK-UP. VERY clean, no rust. Best offer. Call after 5:30. EM 3-0117.

'56 FORD 1-TON
Fully equipped to haul housetrailers. Dual wheels also. Includes all safety equipment.
Matthews-Hargreaves
211 S. SAGAINAW
FE 4-4546

For A Better Deal, Better See . . .
Dale H. Hughes Inc.
Your friendly Dodge and Plymouth dealer. 2222 Novi Rd. MA 4-1513. Direct Factory Dealer. You Save
Also Dependable Used Cars

GOOD '50 GMC 450, 2-TON TRUCK Chassis & cab. Price $200. H. P. Sutton. MY 2-6432

GMC '51 PICK UP. EXCEPTIONALly clean. FE 4-5869.

TRUCK SPECIALS
'48 Chev. ½ ton Bell Telephone pickup. Like new $295
'54 GMC Sub. Carry all $795
'55 Chev. ½ ton pickup $795
'55 Chev. ½ ton panel $995
'56 Chev. ¾ ton stake $1695
'56 Chev. 1½ ton stake $1895
Just your car or truck down. Easy GMAC terms.

HASKINS
CHEVROLET
"Oakland County's
Fastest Growing Dealer"
6751 Dixie Highway at M15
MA 5-5071 Open nites 'till 9

'47 CHEV. ½ TON—WE FINANCE
'52 FORD ½ TON — 1 OWNER
'48 FORD 4-SPEED TRANS. $195
ECONOMY USED CARS, 22 Auburn

'47 STUDEBAKER PICK - UP truck. Good cond. $125. OL 6-1631.

'49 CHEV. 1-TON, PICKUP. EXcellent shape with hydraulic dump. FE 8-2387.

SALE '49 CHEV. PICK UP. 2605 Orchard Lake Rd.

For Sale Cars 91

1956 BUICK SPECIAL, STATION wagon. All extras. Like New. OL 1-0575.

1956 BUICK SPECIAL, STATION wagon. All extras. Like new. OL 1-0575.

FUNNY BUSINESS by Hershberger



"Who let her in?"

For Sale Cars 91

1956 BUICK SUPER HARDTOP, POWER STEERING, POWER BRAKES, OTHER ACCESSORIES TO NUMEROUS TO MENTION. SHOWROOM CONDITION, 4,800 MILES, $2,400. CALL FE 4-3309.

'53 BUICK HARDTOP, LIKE NEW, fully equipped, $865. OR 3-4549.

BUICK, 2 DR. '55 SPECIAL. BARgain. Owner. FE 2-2119.

'53 BUICK SPECIAL 4-DR. SEDAN, good cond. Low mileage, 1 owner. FE 5-0683 or 806 Menominee.

'52 BUICK, SPARKLING FOREST green. WW tires, R&H motor, body, tires, perfect. $5 Dn. $28 month. Great Lakes. MI 6-8080.

'52 BUICK SUPER RIVERIA. 1 owner car. Good cond., $695. FE 3-7513.

BUICK ROADMASTER, 2 DOOR hardtop 1955. Full power. 12,000 mi. FE 2-9530.

'49 BUICK STATION WAGON. FOR sale reasonably. Call before 2, or after 6. FE 5-0348.

FEBRUARY CLEARANCE
AT REDUCED PRICES
TO FIT YOUR BUDGET

'51 Chev. 2-Dr. ....$ 195
'52 Ford 4-Dr. .....$ 295
'53 Chev. 2-Dr. .....$ 495
'54 Chev. 2-Dr. .....$ 695
'54 Pont. Hyd. Sed...$ 795
'55 Ford V-8 2-Dr. ..$1045
'55 Chev. P.G. 2-Dr. $1095
'55 Pont. 870 2-Dr. ..$1295
'55 Buick Spc. Sed...$1495
'56 Chev. 2-Dr. $1595
'56 Chev. 6 P.G. 4-Dr. Wagon, like new

MANY MORE TO CHOOSE FROM
Just Your Car Down
ALL CARS INCLUDE 1957 PLATES
HASKINS
CHEVROLET
"Oakland County's
Fastest Growing Dealer"
6751 Dixie Highway at M15
MA 5-5071 Open nites 'till 9

'55 Buick Century
4-Dr. Hardtop
Dynaflow R & H. Power Steering. Power Brakes.
HURON MTR. SALES
952 W. Huron FE 2-2641

CAD. '56 (62) COUPE. TOP CONdition. Original owner. MI 4-2197.

'56 CADILLAC '62 COUPE. BLUE. All extras. Executive's car. FE 2-9400.

1957 WAGON
Chevrolet Bel Air wagon. Power Glide, white walls, spotlight. Low mileage. Save over $700.
TAYLOR CHEVROLET
Walled Lake MA 4-1561

CHEVROLET POWERGLIDE 1951 Radio & heater. Fender skirts. $395. FE 4-5784.

1948 DELUXE CHEV. NEW plates. Runs good, but needs new rear springs. FE 5-8954.

CHEV.
1957
DEMOS
and
Courtesy Cars
Sixes and V-8s
2 Doors, 4-Doors, Wagons
Hardtops, Converts
As low as
$195
Or your car down.

UP TO 36 MOS. ON BAL.

NO CREDIT PROBLEMS

IMMEDIATE DELIVERY

HIGHEST TRADES
LOWEST TERMS

TAKE ADVANTAGE OF OUR LOW OVERHEAD LOCATION

SAVE
AS YOU HAVE NEVER SAVED BEFORE

DON'T DELAY — ACT TODAY!

FOR A BETTER DEAL, BETTER SEE ANYONE OF THESE COURTEOUS MEN WHO WILL BE HAPPY TO SERVE YOU:

CY WATTLES

JACK COOPER

SPARKY WRIGHT

JOHN LIBERTINE

AT

HASKINS
CHEVROLET
"Oakland County's
Fastest Growing Dealer"
6751 Dixie Highway at M15
MA 5-5071 Open nites 'till 9

For Sale Cars 91

1956 BUICK SUPER HARDTOP, POWER GLIDE, R&H, clean, $5 dn. $14 month. Great Lakes. MI 6-8080.

'55 Chevy Bel Air, 4-Dr.
V-8, Power Glide, R & H. Power Steering
HURON MTR. SALES
952 W. Huron FE 2-2641

'56 Olds Holiday ...$2895
'56 Olds Holiday ...$2495
'56 Buick Riviera ...$2895
'55 Olds 4-Door $1795
'55 Olds 2-Door $1695
'55 Buick Riviera ...$1795
'55 Ford R-Wagon ..$1595
'54 Stude. Coupe ...$ 795
'54 Ford 2-Door ....$ 795
'53 Pontiac 4-Door ..$ 695
'53 Olds 2-Door ....$ 795
'53 Olds 4-Door ....$ 795
'52 Packard 4-Dr. ...$ 395
'52 Chev. 4-Door ....$ 395
MANY OTHER LOWER PRICED CARS.

HOUGHTEN & SON
YOUR FRIENDLY OLDSMOBILE AND GMC TRUCK DEALER
OL 1-9751
528 N. Main Rochester

'50 CHEV. 2-DR., R & H. GOOD cond. $200. 521 S. Saginaw.

CLEAN '56 CHEV., STANDARD shift. Power pack. V8, 12,000 miles. $1,700. FE 8-8657.

'52 CHRYSLER NEW YORKER, V-8, R&H, WW, AT, power steering, power brakes, power window. Real Nice. $475. 521 S. Saginaw.

'47 CHRYSLER WINDSOR. GOOD cond. No rust out. Sell cheap with lots of extras. 2091 Galloway. FE 8-0793.

WHEEL
AND
DEAL
WEEK!

'55 Buick 4-Dr. Hardtop
THIS BEAUTY HAS HYDRAMATIC, RADIO, HEATER, WHITEWALLS, LOW MILEAGE AND SPARKLING 2-TONE SANDDUNE & YELLOW FINISH.
$1847

'55 Ford 9-Pass. Wagon
HAS THUNDERBIRD ENGINE, FORD-O-MATIC, RADIO, HEATER, 4-DR. & 3 SEATS. RED & WHITE, RUNS LIKE A TOP.
$1787

'55 Chevy 2-Dr. Wagon
THIS 2-DR. WAGON IS BEIGE & BROWN, 6 CYLINDER, MILEAGE MIZER. LOOK THIS ONE OVER.
$1547

'55 Pontiac 2-Dr.
THIS 8 CYLINDER HYDRAMATIC HAS HIGH RUBBER & SHINY SOLID DARK BLUE FINISH.
$1347

'55 Dodge H-Top, Powerflite
'55 Buick 2-Dr. H-Top, Dynaflo.
'55 Ford Fairlane Conv., Ford-O-Matic
'55 Chev. Bel Air 4-Dr., P.G.
'55 Chev. Bel Air, 2-Dr., P.G.
'55 Plymouth, 2-Dr. V-8
'55 Mercury 2-Dr. Merc-O-Matic
'54 Dodge 4-Dr. Powerflite
'54 Chev. 2-Dr. P.G.

'53'S '52'S '51'S '50'S
FORDS CHEVIES
PLYMOUTHS & DODGES
FROM $165 . . . TO . . . $495

RIEMENSCHNEIDER
Dodge
Plymouth
232 S. Saginaw FE 2-0131

For Sale Cars 91

Clarkston
Motor Sales
CHRYSLER
PLYMOUTH
IMPERIAL

Clearance Sale of All Used Cars

Special this week:
1951 Studebaker 4 dr. overdrive, runs good, $95.
1956 Pontiac Star Chief hard top, 4 dr. fully equipped.

1955 Plymouth Belvedere, Club Sedan, Sportone paint, R&H, W.W. tires.

1955 Plymouth Savoy, 4 dr., 2 tone paint, R&H, W.W. tires.

1955 DeSoto V-8, 4-dr. overdrive, special 2 tone, W.W. tires.

1953 Chrysler N.Y., V-8, 4-dr., fully equipped, clean.

1953 Plymouth Belvedere hard top two door.
Plus Transportation Specials

32 S. MAIN ST CLARKSTON
Open Evenings—Please
Phone MAple 5-5141

'55 CHRYSLER IMPERIAL 4 DR. sedan, full power, sharp car, ask for Earl. MI 4-2042.

WILL ACCEPT
Outboard motors, boats, appliances, guns, camera, etc. As part payment on a good used car. Balance easy terms.
BILL SPENCE
USED CARS
62 Oakland Ave. FE 5-9297

DESOTO, 1947 CUSTOM 4 DOOR. Dependable. Clean, ideal second car. Reasonable. MI 4-3341.

'55 DESOTO HARDTOP, FULL power, sharp car. Ask for Rocky. MI 4-2042.

'56 FORD CONVERTIBLE. GOOD used car as down payment. FE 8-2889.

1951 FORD, RADIO & HEATER. Fordomatic W-Wall Tires. No money down assume payments of $21.33 per month. Call Credit Mgr. Mr. Parks, MIdwest 4-7500, Harold Turner Ford.

1950 FORD, CALL AFTER 6 P.M. or all day Sunday. OR 3-7535.

'52 FORD V-

Television's 'Cinderella' to Cost More Than $500,000

--Today's Radio Programs--

WJR, (760) CKLW, (800) WWJ, (950) WCAR, (1130) WXYZ (1270) WPON, (1460) WJBK, (1490)

TONIGHT

6:00—WJR, News
WWJ, News
WXYZ, Wattrick, McKenzie
CKLW, News, Sports
WJBK, Don McLeod
WCAR, News, Walrod
WPON, News
6:30—WJR, Dinner Date
WWJ, R. Mulholland
WXYZ Mel Allen
CKLW, Eddie Chase
WJBK, Don McLeod
WCAR, Truman Walrod
WPON, Melody Go Round
7:00—WJR, Guest House
WXYZ, E. P. Morgan
CKLW, Fulton Lewis Jr.
WJBK, News; Kasem
WCAR, News, Carl Shook
WPON, Melody Go Round
7:30—WWJ, 3-Star Extra
CKLW, Gabriel Heatter
8:00—WJR, Robt. Q. Lewis
WWJ, Dragnet
CKLW, Treasury Agent
WJBK, News; Kasem
WCAR, News
8:30—WJR, Amos 'n' Andy
WWJ, Op. Entertain
WXYZ, Mickey Shorr
CKLW, Big City
9:00—WJR, Government
WWJ, Biog. in Sound
CKLW, News
WCAR, News
WPON, Melody Go Round
9:30—WJR, Do You Know
CKLW, Pl'ter Exp.
WJBK, People Speak
WPON, Melody Go Round
10:00—WJR, Symphony
WWJ, Melody Fair
WJBK, News, Kasem
WXYZ, Bishop Sheen
CKLW, Gabriel Heatter
WCAR, Shook
WPON, Music With Mason
10:30—WWJ, Paul Williams
WXYZ, Top of Town
11:00—WJR, News
WWJ, Witching Hour
WXYZ, Top of Town
CKLW, News, Sports
WJBK, News; Kasem
WCAR, Shook
WPON, News, Sports
11:30—WJR, Music

WEDNESDAY MORNING

6:00—WJR, News, Melody
WWJ, News
WXYZ, Fred Wolf
CKLW, Rooster Club
WJBK, Clark Reid
WCAR, News, Bob Allen
WPON, Early Bird Club
6:30—WJR, Voice of Agricit.
WWJ Bob Maxwell
CKLW, Guy Nunn
WJBK, News, Reid
WCAR, News
7:00—WJR, Dan Kirby
WWJ, Bob Maxwell
WXYZ, News, Wolf
CKLW, News, Toby David
WJBK, News, Reid
WCAR, News, Allen
7:30—WJR, Music Hall
WWJ, Maxwell, News
WXYZ, News, Wolf
CKLW, Terrence O'Dell
WJBK, News, Reid
WCAR, News,
8:00—WJR, Jim Vinall
WWJ, Bob Maxwell
WXYZ, News, Wolf
CKLW, News, Toby David
WJBK, News, Reid
WCAR, News, Allen
WPON, World News
8:30—WJR, Music Hall
WCAR, Allen, T. Malone
WPON, Early Bird Club
9:00—WJR, Wm. Sheehan
WWJ, Minute Parade
WXYZ, Breakfast Club
CKLW, News, Toby David
WJBK, News, George
WCAR, News, Allen
WPON, Morning Matinee
9:30—WJR, Jack Harris
CKLW, Toby David, Club
10:00—WJR, Arthur Godfrey
WWJ, NBC Bandstand
WXYZ, My True Story
CKLW, News, Homechat
WJBK, News, George
WCAR, News, M. D. Beall
10:30—WXYZ, A Girl Marries
CKLW, News, Mary Morgan
WCAR, Pontiac High School
WWJ, NBS News
WJBK, Tom George
11:00—WWJ, NBC News
WXYZ, Jack Paar
CKLW, News, Hollywood
WCAR, News, Lady of Day
WPON, Morning Matinee
11:30—WJR, Music, Miller
WXYZ, Curtain Calls
CKLW, Queen for Day
WJBK, Clark Reid

WEDNESDAY AFTERNOON

12:00—WJR, Jim Vinall
WWJ, News
CKLW, Grant, Hauser
WJBK, News, Tom George
WCAR, News, Bruce Martyn
WPON, World News
12:30—WJR, Time for Music
WWJ, Faye Elizabeth
WXYZ, News, Music
CKLW, Bud Davies
WPON, Noon Time Serenade
12:45—WXYZ, Lady of Charm
1:00—WJR, Wendy Warren
WWJ, News, Mulholland
WXYZ, Around Town
WJBK, News, Tom George
CKLW, News
WCAR, B. Martyn
1:30—WJR, Dr. Malone
WWJ, Ross Mulholland
WXYZ, News
CKLW, Bud Davies
WPON, Guy Nunn
1:45—WJR, Nora Drake
WPON, Guy Nunn
2:00—WJR, News, Happiness
WJBK, News, George
CKLW, Austin Grant, Davies
WCAR, News, Walrod
WPON, 1460 Club
2:30—WJR, 2nd Mrs. Burton
WWJ, Mulholland, Harris
CKLW, Bud Davies
WCAR, Sports Parade
2:45—WJR, Backstage Wife
WWJ, Fran Harris
WCAR, Truman Walrod
3:00—WJR, Pat Butram
WWJ, 5-Star Matinee
WXYZ, McKenzie
WJBK, News, McLeod
WCAR, News
WPON, 1460 Club
3:30—WJR, House Party
WWJ, NBC News
WXYZ, News, McKenzie
CKLW, Eddie Chase
WJBK, McLeod
WPON, Road Show
4:00—WJR, Bands, Ans. Man
WWJ, News, Confessions
WXYZ, Wattrick, McKenzie
WJBK, News, McLeod
WCAR, News, Walrod
4:30—WJR, Music Hall
WWJ, Jim Deland
WXYZ, News, McKenzie
WJBK, McLeod
4:45—CKLW, News, Sports
5:00—WJR, Phil Lenhart
WWJ, News at 5
WXYZ, Wattrick, McKenzie
CKLW, Bob and Ray
WJBK, News, McLeod
WCAR, News
WPON, Road Show
5:30—WJR, Music Hall
WWJ, Jim Deland
WXYZ, News, McKenzie
WJBK, McLeod

--Today's Television Programs--

Programs furnished by stations listed in this column are subject to change without notice.

Channel 2—WJBK-TV Channel 4—WWJ-TV Channel 7—WXYZ-TV Channel 9—CKLW-TV

TONIGHT'S TV HIGHLIGHTS

6:00—(7) Superman. (9) Family Theater. (4) News and Sports.
6:15—(4) Weathercast. (2) News.
6:20—(4) Box Four.
6:25—(2) TV Weatherman.
6:30—(7) Dick Powell's Star Performance. (4) Traffic Court. (2) Sheena, Queen of the Jungle.
7:00—(7) Kukla, Fran and Ollie. (9) Abbott and Costello. (4) Rosemary Clooney. (2) Man Called X.
7:15—(7) News.
7:30—(7) Conflict. (9) Million Dollar Movie. Cornel Wilde, Maureen O'Hara, James Gleason in "Homestretch." (4) Jonathan Winters. (2) Name That Tune.
7:45—(4) News.
8:00—(4) The Big Surprise. (2) Phil Silvers Show.
8:30—(7) Wyatt Earp. (4) (Color). Noah's Ark. (2) The Brothers.
9:00—(7) Broken Arrow. (9) Guy Lombardo. (4) Jane Wyman Show. (2) To Tell the Truth.
9:30—(7) Theater. "Are Trees People?" (9) Pick the Stars. (4) Circle Theater. (2) (Color) Red Skelton Show.
10:00—(7) Star Bowling. (9) The Lone Wolf. (2) The $64,000 Question.
10:30—(9) Mayor of the Town. (4) Federal Men. (2) Highway Patrol.
11:00—(7) Soupy's On. (9) National News. (4) News. (2) News.
11:10—(2) Weathervane.
11:15—(9) Million Dollar Mystery. "Blue, White and Perfect." (4) Patti Page Show. (2) Miss Fairweather.
11:20—(2) Nightwatch Theater. Bing Crosby in "Pennies from Heaven."
11:30—(7) Thirty Minute Theater (4) Tonight.

WEDNESDAY MORNING

3:50—(2) Meditations. (4) Today's Farm Report.
6:55—(2) On the Farm Front.
7:00—(2) Good Morning. (4) Today. (7) Little Rascals.
8:00—(2) Captain Kangaroo.
8:30—(7) Wixie Wonderland.
8:55—(2) Cartoon Classroom.
9:00—(4) Romper Room.
9:30—(7) Liberace.
9:45—(2) News, Weather.
10:00—(2) The Garry Moore Show. (4) Home. (7) Story Studio.
10:30—(2) Arthur Godfrey Show. (7) Theater Seven.
11:00—(4) Price Is Right.
11:30—(2) Strike It Rich. (4) Truth or Consequences. (7) Robin and Rickey.
11:55—(9) Billboard.

WEDNESDAY AFTERNOON

12:00—(2) Valiant Lady. (4) Tic Tac Dough. (7) 12 o'clock Comics. (9) Hidden Pages.
12:15—(2) Love of Life.
12:30—(2) Search for Tomorrow. (4) It Could Be You. (7) The Erwins. (9) Telescope.
12:45—(2) The Guiding Light.
1:00—(2) Ladies Day. (4) Mystery Matinee. (7) My Little Margie. (9) Bill Kennedy Showtime.
1:30—(4) Hollywood Story. (7) Conrad Nagel Show.
2:00—(2) Our Miss Brooks. (4) Blenda Presents Beulah. (7) Lady of Charm.
2:30—(2) House Party. (4) Tennessee Ernie.
2:40—(9) Myrtle Labbitt.
3:00—(2) The Big Payoff. (4) (Color) Matinee Theater. (7) Afternoon Film Festival. (9) Fun With Food.
3:30—(2) Bob Crosby. (9) Howdy Doody.
4:00—(2) Brighter Day. (4) Queen For a Day. (9) Justice Colt.
4:15—(2) The Secret Storm.
4:30—(2) The Edge of Night. (7) Ramar.
4:45—(4) Modern Romances.
5:00—(4) It's A Great Life. (2) The Early Show. (7) Mickey Mouse Club. (9) Dance Party.
5:30—(4) Gene Autry.

Play Adaptation Will Star Lunts

NBC Considering Deal for Comedy Featuring Joan Caulfield

By JACK O'BRIAN

NEW YORK (INS)—Rodgers and Hammerstein's "Cinderella" is expected to cost more than $500,000—and they do everything big even in its blueprint stage . . . The scenic designers are in Hollywood and can't be here for conference suggestions—so they filmed them at a cost totaling more than some TV shows.

Howard Lindsay and Russel Crouse, authors of the original, have been hired to do the TV adaptation of their "The Great Sebastians" for its Producer's Playhouse performance April 1—starring the Lunts.

★ ★ ★

"Molly," the Joan Caulfield sophisticated comedy series, looks to land on NBC . . . Joan's husband, Frank (The Robe) Ross, is handling the final haggling.

On Friday or Saturday night next season NBC will try another of those blocks of rotating comics, for the simple reason the network has so many of them under long-term contract: Berle, Raye, Jerry Lewis, Durante, Dean Martin, Hope, etc . . .

"21" Reports much trouble locating feminine quizzarls to go against the boy smarties . . .

GORILLA WARMS UP

J. Fred Muggs may be getting the axe but Wide Wide World has a gorilla—unnamed and the first born in captivity—warming up in the cage for a Feb. 17 debut.

NBC-TV probably will have a 90-minute drama show every week next season, on staggered nights.

Although the FCC allocated 257 educational TV channels, only 23 such stations are on the . . .

Now we know what George Gobel's hop-skip dancing reminds us of—Yiddish comedian Menasha Skulnik's hilarious hipperty-hopping . . .

MORE MONTGOMERY

The Robert Montgomery show may extend to 90 Monday minutes next season.

NBC would like Sid Caesar—who has a 10-year deal—to be on TV a lot less next year . . . every month, or alternate weeks at the very most . . .

Asked how she manages to be so relaxed on TV, Dinah Shore exploded: "Who can relax on TV—except Dave Garrowy?" . . . Perry Como, maybap, Dinah?

Mutual radio network is thinking of a whole new setup based almost entirely on news . . . If it happens, "entertainment" shows might sink . . . sports of course would remain "news" . . .

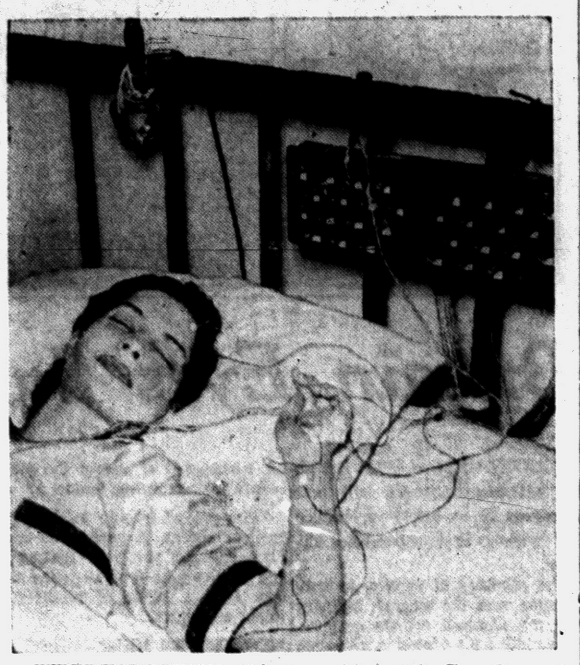

WIRED FOR DREAMS—Volunteer subject at the Sleep Research Institute in New York City dreams away her tour of duty while tiny electrodes, attached to various skin surfaces of her body, transmit electric waves generated by the brain, heart rate and body temperature. The minute currents pass through the panel on the head of the bed and are recorded as part of a continuing, 11-year study of the mystery of sleep. Readings have been taken while hundreds of men and women have racked up a total, to date, of more than 20,000 sleeping hours in some 3,500 nights of study.

State 'Labor Climate' Keeps Industry Out

DETROIT (AP)— A New York real estate man says the strength of organized labor in Michigan is more responsible than taxes in discouraging new industry.

Maurice Fulton, speaking to the Detroit Economic Club yesterday, said the tax factor was less important than what he called "the business climate."

State Sen. Robert E. Faulkner, who with Fulton discussed Michigan's assets as an industrial state, said high taxes were keeping new industry out of the state.

The Coloma Republican said Michigan is slipping industrially.

Fulton said, however, "when a manufacturer thinks of the Michigan labor climate he thinks of the fact that Michigan is the fountainhead for much of unionisms new ideas, new approaches and new demands. He is not anxious to be a guinea pig."

Ann Sothern Files Suit for Larger TV Share

SANTA MONICA, Calif. (AP) — Actress Ann Sothern, star of the television show, "Private Secretary,' says $93,000 is due her from the show.

Her superior court complaint claimed profits from the show have been improperly distributed.

Miss Sothern and Vincent Productions named these defendants: Chertok Televisions, Inc., Apex Film Corp., Jack Chertok and others connected with filming and distributing the weekly series.

Key Advisor on Government Problems

Brownell's Chief Goal Is Civil Rights Legislation

BY INTERNATIONAL NEWS SERVICE

Bald, vigorous Herbert Brownell Jr., attorney general of the United States, influences the program and goals of the Eisenhower administration far more than his press clipping would indicate.

Today his name figures in headlines and newscasts as he launches the administration fight for civil rights legislation facing opposition of many lawmakers from the south. But regardless of publicity, Brownell's concern is success for the measure and then organization of the machinery to enforce it.

The Attorey General's name has been in the news, too, as a possible replacement for Supreme Court Justice Stanley Reed — who retires on Feb. 25.

Close associates, however, say he is not interested in a high court appointment. Instead, they contend, Brownell would like to return to his lucrative private law practice in New York, perhaps within two years.

Brownell rarely holds public news conferences, yet he is regarded not only as one of President Eisenhower's key advisers on many government problems but as the initiator of many parts of the program of "new Republicanism."

★ ★ ★

He has incurred the wrath of many Democrats during the past four years with his attacks on what Republicans called "the mess in Washington" under ex-president Harry S. Truman. He was successful in some prosecutions of ex-officials and was a prime mover in developing the tighter government security program.

Under Brownell's direction, the Justice department secured 72 convictions of Communists under the Smith Act, has driven hard against labor racketeers, and started more than 150 anti-trust cases since January, 1953.

His department entered into the supreme court arguments on school segregation, successfully urging that separate schools be outlawed.

The work of enforcing the decree is far from complete, although both Brownell and Eisenhower hope most of it will be done at the local level — without federal interference.

★ ★ ★

The attorney general was born in Peru, Neb., Feb. 20, 1904 and began practicing law in New York in 1929.

He was backed by then-Gov. Thomas E. Dewey for Republican National Chairman when Dewey was nominated for president in 1944. Brownell stepped down in 1946 but remained closely associated with Dewey.

Ask Justice for Justices in Salary Adjustments

LANSING (AP)—Michigan Supreme Court justices have asked the legislature's help in shortening the lag between the time they are granted a salary increase and the time they get it.

The period now may run nearly to eight years, the length of a Supreme Court term, and has contributed to a situation wherein Supreme Court justices are paid less than circuit judges in some counties.

★ ★ ★

As it now stands, a Justice sitting at the time a pay raise is voted is barred from receiving the benefit of it until he enters on a new term. The court wants to make the delay only until the start of the next fiscal year.

GOP Labor Committee to Be Formed in State

LANSING (AP) — A Michigan Federation of Republican Labor Committee will be organized Friday night in Detroit around a nucleus of local labor committees set up during the fall Republican campaign.

The announcement was made yesterday by John Feikens, state party chairman.

Feikens said the organizational meeting at 8 p.m. in the Statler Hotel will be under direction of Vincent J. Murray of Detroit, president of the Eisenhower Labor Committee in Wayne County.

Abraham Lincoln, at six feet four inches, was the tallest president of the United States; James Madison, at five feet four inches, was the shortest.

Trumans to Vacation 3 Weeks in Florida

KANSAS CITY (INS) — Former President Harry S. Truman has announced he and Mrs. Truman will leave Friday for a three weeks vacation in Florida.

Truman said he will speak Feb. 23 at Key West and Feb. 25 at Miami in behalf of his memorial library now nearing completion in Independence, Mo. The library will house his presidential papers.

The Trumans will stay at Islamorado, Fla., between Miami and Key West. Mrs. Truman broke a bone in her left foot several weeks ago and the cast must remain on for another two weeks.

Someone Let Lion Out of Owner's Front Yard

LOS ANGELES (AP)—Householder Louis Tange called the police, announcing that a lion was looking in his kitchen window.

Two policemen, naturally a bit skeptical, arrived and found it was a lion — a 40-pound, 15-week-old cub. The law took the beast to a cage in an animal shelter where it growled indignantly.

Presently the owner, Donald Fuller, arrived to claim "Leopold." He said he had the cub up for sale and on display in a cage in his front yard Sunday. Somebody let Leopold out.

Drunk Driving Charge Brought Second Time

Charged with a second offense within a year of driving while under the influence of liquor, Ray L. Scarrott, 28, of 409 S. Jessie St. yesterday stood mute at arraignment before Circuit Judge Frank L. Doty.

A plea of innocent was entered and Scarrott was freed under $500 bond pending trial. Convicted of drunk driving Aug. 24 in Pontiac, Scarrott was arrested Jan. 19 in Waterford Township.

Kuwait's biggest new construction job will be port improvement at Shuwaykh.

RR Foreman Piles Up 45-Year Safety Record

CHICAGO (AP) — A 69-year-old railroad section foreman has retired after 45 years service with a record of not having an accident to either himself or his crew.

The safety record of Robert C. Zimmerman was termed "incredible" by C. M. Roddewig, president of the Chicago & Eastern Railroad. He said the road's record showed Zimmerman did not miss one day on the job because of injury.

93 Per Cent Industry in Sweden Is Private

STOCKHOLM — Private ownership and management account for 93 per cent of the total value of Sweden's industrial production.

Of the industrial labor force, private industry employs 91 per cent, co-operative factories 4 per cent, and publicly owned plants 5 per cent.

To Sentence Flint Man for Robbery of Tools

A Flint man, Alva Burch Jr., 27, of 3079 Term St. will be sentenced Feb. 18 for the larceny of tools Dec. 31 from a building under construction in West Bloomfield Township.

Burch, free under $500 bond, pleaded guilty yesterday before Circuit Judge Frank L. Doty to taking a mitre box and saw from 2581 McClintod St.

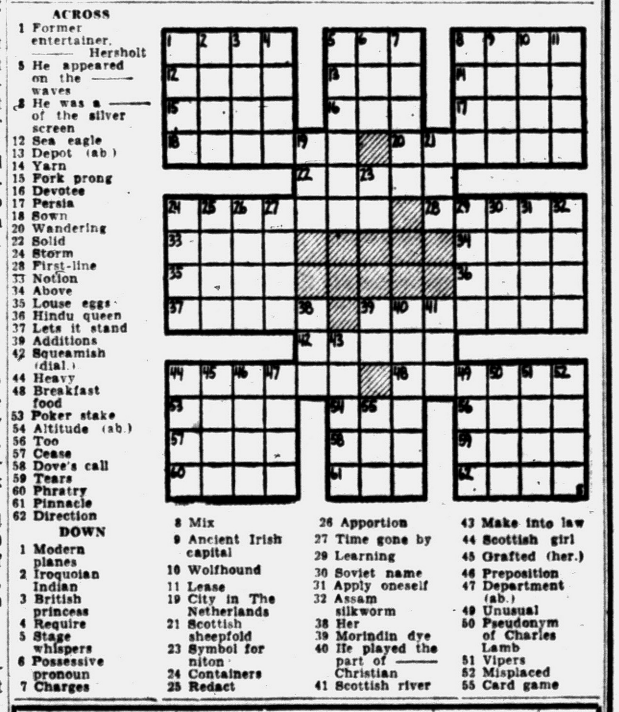

ACROSS
1 Former entertainer, ——— Hersholt
5 He appeared on the ——— waves
8 He was a ——— of the silver screen
12 Sea eagle
13 Depot (ab.)
14 Yarn
15 Fork prong
16 Devotee
17 Persia
18 Sown
20 Wandering
22 Solid
24 Storm
28 First-line
33 Notion
34 Above
35 Louse eggs
36 Hindu queen
37 Lets it stand
39 Additions
42 Squeamish (dial.)
44 Heavy
48 Breakfast food
53 Poker stake
54 Altitude (ab.)
56 Too
57 Cease
58 Dove's call
59 Tears
60 Phratry
61 Pinnacle
62 Direction

DOWN
1 Modern planes
2 Iroquoian Indian
3 British princess
4 Require
5 Stage whispers
6 Possessive pronoun
7 Charges
8 Mix
9 Ancient Irish capital
10 Wolfhound
11 Lease
19 City in The Netherlands
21 Scottish sheepfold
23 Symbol for niton
24 Containers
25 Redact
26 Apportion
27 Time gone by
29 Learning
30 Soviet name
31 Apply oneself
32 Assam silkworm
38 Her
39 Morindin dye
40 He played the part of ——— Christian
41 Scottish river
43 Make into law
44 Scottish girl
45 Grafted (her.)
46 Preposition
47 Department (ab.)
49 Unusual
50 Pseudonym of Charles Lamb
51 Vipers
52 Misplaced
55 Card game

Answer to Previous Puzzle

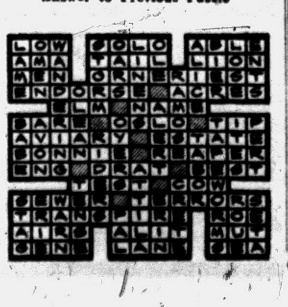

GENTLE LAXATIVE ANTACID
TAKE PHILLIPS' MILK OF MAGNESIA TONITE
WAKE UP FRESH FULL OF LIFE
PHILLIPS' MILK OF MAGNESIA

Day and Night Service on GAS and OIL BURNERS
Dean Heating FE 5-7721

DO-IT-YOURSELF TUBE TESTER
Open Eves. 'til 9
HAMPTON ELECTRIC
825 W. Huron FE 4-2525

(Advertisement)
World's Most Amazing PILE REMEDY
If You Have Bleeding Piles
If you have tried all kinds of ointments, suppositories, injections, prescriptions, treatments, etc. with little or no relief, medical science has now developed a marvelous, simple, pleasant home treatment called RECTORAL. Usually in just a few days bleeding starts to disappear and usually in a few days more it is completely gone along with any accompanying irritation and soreness. Piles have begun to shrink. RECTORAL has been used successfully by thousands of former sufferers who have had no further trouble, even years afterward. Many had been advised only an operation could help them. Most drug stores now have RECTORAL. No prescription necessary.
Kinsel's; Simms; Thrifty; J-V; Hallman Drug; Dunseith; Cole's; Furtney; Rule; Quality; Lou's Drug; Keego Drug, Keego Harbor; Aris, Drayton Plains.

NEW 1957 ABC WASHERS $109.95 up
First Class Repairing on Washing Machines, Vacuum Sweepers and All Small Appliances
We Give Holdens Red Stamps
Thyle Electric
502 N. Johnson St.
Open 8 A. M. to 8 P. M.
FE 4-5169

SHOES for DRESS . . . SHOES for PLAY
. . . if you follow the sun south



A comfort shoe with a multitude of uses . . . durable canvas upper, ventilated weave, heavy rubber sole . . . washable.
$6.95 to $9.95



We have a host of famous French Shriner shoes for dress . . . the ultimate in quality, comfort and style. See them all.
$23.95
FRENCH SHRINER
MEN'S Extra Quality SHOES
ZEPHYR-LIGHT — COLOR-BRIGHT



BASS SHOES
a famous-name hand sewn moc that will take you comfortably through many hours of fun and leisure.
$7.95 to $21.95
Osmun's
Town and Country Shop
TEL-HURON SHOPPING CENTER

Color TV
The finest in black and white by Hallicrafters
1 Full Year Warranty
• Parts • Service • Labor
GIANT TRADE-IN
OPEN 9 TO 9
OBEL RADIO & TV
3930 Elizabeth Lake Rd. FE 4-4945

HEAR GORDON MacRAE SING
Call FE 8-8691

MUNTZ TV SERVICE
Member of Oakland County Electronics Association
FE 4-1515
Open Eves Till 10 P. M.
C & V TV 158 Oakland
Electro Mart

RCA COLOR TV
Sales and Service
SWEET'S RADIO-TV
Open Friday 'Til 9 P.M.
422 W. Huron St. FE 4-1133

RCA COLOR TV
FREE HOME DEMONSTRATION
6 Models on Display
Blond or Mahogany
HAMPTON TV
825 W. Huron FE 4-2525

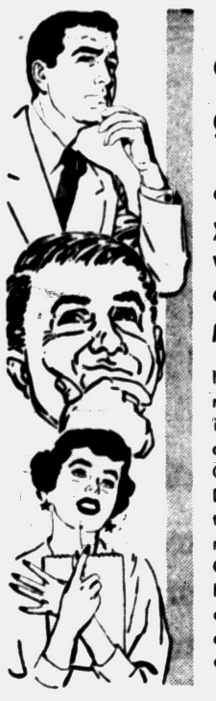

are YOU getting ahead?
or do you feel you're standing still . . . while others are winning all the promotions and pay raises?
If you're concerned about your progress, here's a suggestion. Attend an interesting, stimulating demonstration of the world-famous DALE CARNEGIE COURSE—and see for yourself how Dale Carnegie's remarkably effective teaching methods are helping countless men and women develop the SUCCESS QUALITIES that mean PROMOTIONS, HIGHER PAY, HAPPIER LIVING! This is a warm invitation to you and your associates and friends to be our guests at an exciting . . .
FREE DEMONSTRATION
of the Famous
DALE CARNEGIE COURSE
in Leadership • Effective Speaking • and Human Relations
TONIGHT, 7:30 P. M.
at the . . .
Federal Savings and Loan Meeting Room
761 West Huron Street
sponsored by . . .
The Pontiac Junior Chamber of Commerce
Plan to attend. Bring your friends. Enjoy a most rewarding evening!
Classes now forming throughout southeastern Michigan
LEADERSHIP TRAINING, INC.
175 EAST GRAND RIVER AVE.
DETROIT 26, MICHIGAN
dial WO 2-1208



bad driving weather?
go by TELEPHONE instead

Let the blizzards blow. Suppose roads are icy and driving dangerous. Comfortable and safe in your own home, you can still visit loved ones—by Long Distance. You'll find rates surprisingly low.

MICHIGAN BELL TELEPHONE COMPANY

THE BERRYS By Carl Grubert



Britain Eyes Supersonic Airliner

LONDON (INS) — Seven British aircraft manufacturers will pool resources in an effort to produce the world's first supersonic airliner.

The ministry of supply, in conjunction with the aircraft industry and the national arlines corporations, has sparked a research project for possible development of a 1,100 mile an hour airliner.

Exploratory work by the aircraft manufacturers — Vickers-Armstrong, De Havillands, Rolls-Royce, Handley-Page, Short Bros. & Harland, Bristol Aeroplane, Avros — has commenced.

A spokesman of one of the aircraft manufacturers said:

"The project is only in its very earliest stages. A supersonic airliner has not yet been designed, and it may take 8 or 10 years before such a plane is ready for world air routes."

MINISTRY TO HELP

The Royal Aircraft Establishment, Farnborough, and other ministry of supply establishments will cooperate with the aircraft industry.

To improve the 600 mile an hour long-range jet airliners now being built in America, the supersonic airliner will have to fly at about 1,100 mph at 40,000 feet. At this speed a plane could fly from London to New York in just under four hours.

The fastest airliner in service on the North Atlantic route — the American DC7C used by U.S. and British airlines — take about ten hours.

Even the 600 mph jets now being constructed in America — the Boeing 707 and the DC8 — will take about six hours.

The revolutionary move of independent manufacturers pooling resources project emphasizes the many difficulties and expense of developing a supersonic airliner.

It is also a clear indication that the British aircraft industry, piqued by the American success in the long-range jet airline field, are looking ten years ahead in an effort to snatch the American lead.

★ ★ ★

Among the problems to be solved by the research team are the type of power unit — it is significant that Rolls Royce and Avros, a member of the Hawker Siddeley group are interested in the development of nuclear power — the aircraft's speed, range, passenger-capacity and shape.

One unconventional shape of the wings being considered is the "W" wing. Others under consideration include the familiar swept wing, the triangle or delta, and the straight thin wing.

Michigan, leading salt-producing state of the Union, has a supply which one geologist has estimated at 71,000,000,00,000 tons.

Geniuses are less prone to mental or physical weaknesses than are average persons, according to the Encyclopedia Britannica.

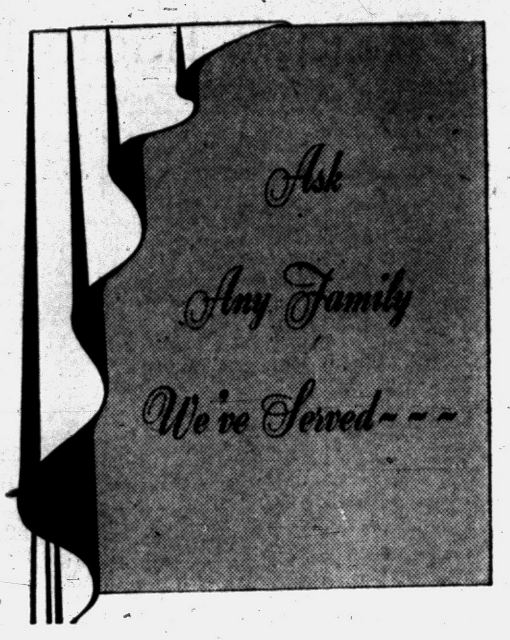

Sparks-Griffin
FUNERAL HOME
"THOUGHTFUL SERVICE"
46 WILLIAMS ST. PHONE FE 2-5841

Oklahoma Executes Murderer Hendricks

MCALESTER, Okla. (AP)—Steely-eyed Bob Hendricks, attired in execution black and maintaining his belligerent air, was electrocuted at the state penitentiary last night.

The wizened 66-year-old Vinita, Okla., stockyard handyman was pronounced dead at 12:05 a.m. after the current had coursed through his straining body for 45 seconds.

★ ★ ★

He was electrocuted for the bludgeoning of Vinita cattleman Ream Payton, 54, Aug. 21, 1954.

Several stays of executions had been granted but his last appeal to the State Pardon and Parole Board was turned down yesterday.

Three sealed letters were left by Hendricks for delivery to Gov. Raymond Gary.

Some of the TV critics were very kind to several new programs—they didn't write any reviews about them . . . Groucho Marx says the new spring styles are laughable, in fact, ludicrous, and doesn't his wife look wonderful in hers? —Earl Wilson

Into the Stretch and It's Rudolph, First by a Nose

REVERE, Mass. (AP)—The residents of Revere were treated yesterday to the sight of deer taking a few practice turns around the Suffolk Downs horse track and later around the Wonderland dog track.

The tracks were fast and the deer easily crossed the finish lines far ahead of the pursuing conservation officer and police.

Conservation and police officers finally roped the deer behind a gas station.

They said the deer apparently came out of the woods in search of food.

Two Men Stand Mute on Statutory Rape

Two men charged with the statutory rape of a 15-year-old girl Jan. 20 in Commerce Township yesterday stood mute at arraignment before Circuit Judge Frank L. Doty.

Pleas of innocent were entered for Ray W. Proffitt, 21, of 3048 W. Maple Rd. and Robert Valko, 26, 3010 Woodlawn Rd. Both are free under $2,000 bonds.

Chile Exiles 5 Union Leaders for Strike

SANTIAGO, Chile (AP)—The top five leaders of Chile's big Central Workers Union (CUT) have been ordered exiled for three years to remote parts of the country for violating an anti-Communist law.

The union called a general strike early last year in defiance of a government order. A federal court last night found that this action by the five men violated Chile's law for the defense of democracy.

The law outlaws the Chilean Communist party. Authorities charged that some of the CUT leaders ordered exiled were Communist sympathizers.

Although geographically part of North America, Attu is actually located in the eastern hemisphere.

PACKED TIGHT WITH MANY
Extra Benefits
Greater Coverage





Kenneth G.
HEMPSTEAD
INSURANCE
102 E. Huron FE 4-8284

The First BAKED Meal for your dog

Helps you provide all the famous nutritional values of Miller's foods — in seconds — in a firm-textured meal that's easy for your dog to eat and digest. Get him a package today.



And Try NEW Miller's STEW for DOGS CATS



Studebaker-Packard matches the superior performance of its built-in Supercharger with the most effective brakes on the road.

Today's higher horsepowers, greater weight, higher speeds demand brakes with extra margins of safety. Here are four important ways that Studebaker-Packard gives you this additional safety:

1. **Largest brake linings.** 195.3 square inches of brake lining are carried by the Studebaker Golden Hawk—largest, safest brake lining area per pound of car of any automobile made today!
2. **Air-cooled drums.** Heat robs brakes of their effectiveness. Studebaker-Packard was first with specially "finned" air-cooled brake drums that actually double the effective cooling surface.
3. **Self-Centering.** The entire, oversized brake lining area is automatically brought into uniform contact with the drums. Reduces wear and assures unswerving, straight-line stops.
4. **Self-Energizing.** The forward motion of the car itself helps apply the brakes. You get greater safety, easier pedal action.

Better brakes, superior acceleration, surer handling add up to *Command Performance.* Drive the '57 Studebakers and Packards at your dealer's, today.

Studebaker-Packard CORPORATION
Where pride of Workmanship comes first!

See Your Neighborhood Dealer Today

SEARS ROEBUCK AND CO.
You Can Count on Sears for Sale prices

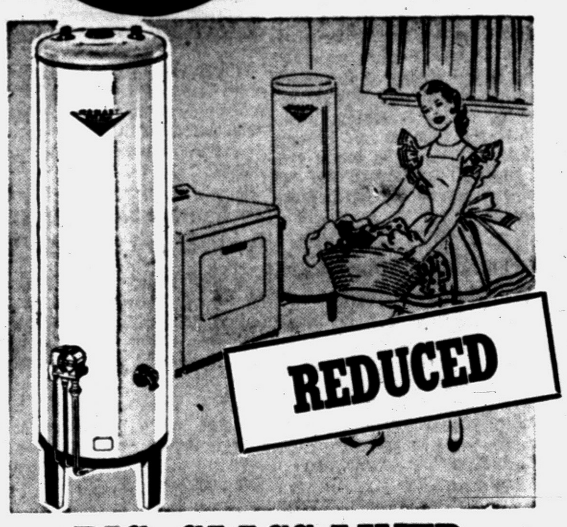

BIG GLASS-LINED WATER HEATERS
• Regularly 89.95
• 30-Gal. Gas Automatic
77.00 $5 Down

Imitated but not equaled! Sears was first to give you amazing perfect-seal glass-lining . . . that makes your tank last up to 10 times longer. Will never rust-contaminate your water. 100% safety gas cut-off. Tank guaranteed 10 years!

40-Gal. Gas Automatic, Reg. 109.95 . . . . 99.00



OVEN and 4-BURNER UNIT COMBINATION
• Regularly 254.90
• 4-Burner Top Unit
229.00 Easy Terms

Get built-in efficiency with stainless steel 4-element burner. Wired for 120-240 volt, 60 cycle, AC., with oven. UL approved. 21x27x3 9/16 high. Modernize today.

Stove Hoods in Copper Finish as low as . . . 59.95

Plumbing and Heating, Perry St. Basement



Furnace Humidifier
13.95
Fits gravity or forced air furnaces. Copper tubing and fittings. Fully automatic.



Furnace Filters
73¢
16x20x1
For blower equipped furnaces using standard size filters. Glass fiber mats. Homart.

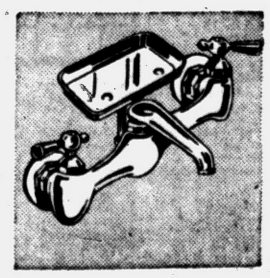

Mixer Faucet—Your Sink Sparkles Anew!
Reg. 8.95 5.88
Polished chrome-plated brass—finest you can buy . . . yet look at Sears low price. Spruce up your kitchen today.

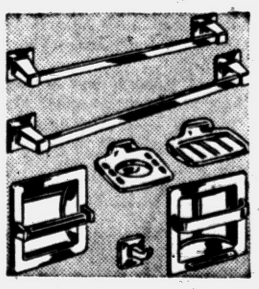

Bath Accessories of Beautiful Chrome Plate
Reg. 19.95 9.98 7-Pc. Set
Gives a luxurious, modern appearance. No exposed screws. Easy to install and keep clean. Save at Sears.

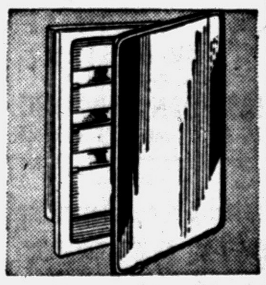

Beauty and Utility Medicine Cabinets
Reg. 12.95 13½x19½-in. 8.88
Large 16x22-in. plate glass mirror in stainless steel frame. Square top, 2 adjustable glass shelves, blade drop.

"Satisfaction guaranteed or your money back" SEARS
154 North Saginaw St.
Phone FE 5-4171