The Weather
U.S. Weather Bureau Forecast
Chance of Snow Showers
(Details on Page 2)

THE PONTIAC PRESS

ONE COLOR Home Edition

VOL. 123 NO. 27 ★★★★ PONTIAC, MICHIGAN, WEDNESDAY, MARCH 10, 1965 —48 PAGES ASSOCIATED PRESS UNITED PRESS INTERNATIONAL 10¢

Selma Police Ban Demonstrations

State May Sue Alabama Over Voting Rights

Action Would Seek to Cut Representation in Congress—Kelley

LANSING (AP) — The State of Michigan will determine within days whether it shall sue Alabama to reduce its congressional representation for denying Negroes the right to vote, Atty. Gen. Frank Kelley said today.

Kelley told a news conference the state would welcome other states as a party to the suit in U. S. Supreme Court if it is determined the suit is the best method of action.

The suit would be centered around Section Two of the 14th Amendment to the U.S. Constitution which says congressional representation of a state shall be reduced in proportion to the number of citizens denied their right to vote.

"The recent shocking use of the power of a state to deny the right to vote has now been coupled with the use of naked and brutal force to prevent the citizens who are involved from peacefully demonstrating against this violation of their constitutional rights," said Kelley.

★ ★ ★

"While we are citizens of many states, we share citizenship in one nation and each of us has an obligation to do what he can to assure the full enjoyment of constitutional rights by all of our citizens," the Democratic attorney general continued.

SUPPORTED MOVE

Republican Gov. George Romney supported the move.

Kelley directed four state attorneys to "investigate the legal feasibility of joining with other states and proper parties in the commencement of an action in the United States Supreme Court against the state of Alabama . . ."

Kelley said if unsurmountable legal barriers to such an approach were found, "we will consider petitioning the U. S. attorney general to undertake such action."

★ ★ ★

As chairman of the Midwestern Regional Conference of Attorneys General, Kelley asked the other 12 Midwestern state legal officers to state their views on the question.

15th AMENDMENT

Kelley said the provision should also be examined in light of the 15th Amendment, which prohibits denying the vote on the basis of race.



AP Photofax

KNEEL IN PRAYER — Marchers pray on the highway near Selma, Ala., yesterday during a voter protest march which was halted just outside of town. A federal judge banned the march which was scheduled for 50 miles to Montgomery.

Negroes Plan New March in Defiance

Condition of Beaten White Cleric Declines Following Surgery

SELMA, Ala. (AP) — City police banned further civil rights demonstrations today but met quick defiance from Negroes massed at a church for a new right-to-vote march on the courthouse.

Tensions mounted. And in Montgomery, 50 miles to the east, hundreds of Negroes met to plan a march on the capitol there.

Selma's public safety director, Wilson Baker, ordered a halt to street demonstrations after a massive but short march yesterday and the beating of three white ministers last night on a street.

In Birmingham, a University Hospital spokesman said today the condition of one of the ministers, the Rev. James Reeb of Boston has worsened.

In a statement released at 11:45 a.m. (CST), the hospital said that the Rev. Reeb's condition "is considered extremely critical and the prognosis is poor."

★ ★ ★

The statement said that Reeb had undergone a 70-minute brain operation early this morning. "At 7:30 a.m. and again at 7:35 a.m. his heart stopped, but he was restored immediately," the announcement said.

Backing up Baker's order to halt demonstrations was Mayor Joseph T. Smitherman who said the turmoil had to be stopped.

FAST RESPONSE

"We are not going to pay any attention to that," responded the Rev. Andrew Young. He spoke to about 400 Negroes and a few white persons jammed into the old Browns Chapel A.M.E. Church, rallying point for the seven-week-old Negro voter drive.

★ ★ ★

The crowd cheered.

Down the wide street and beyond an intersection at the edge of the Negro housing project, about 250 blue helmeted state troopers waited. They were under orders to help enforce the city's ban on demonstrations.

It was cloudy. The troopers stood grim-faced. The Negroes, milling about outside the red brick church, appeared glum. They were quiet for the most part.

From this racial target city, Dr. Martin Luther King Jr. — leader of the long campaign — called for demonstrations throughout the United States in support of his drive here.

'Seek a City Saint'—2

Looks Misleading

(EDITOR'S NOTE — This is the second of seven excerpts taken from Methodist minister David Head's book "Seek a City Saint." The excerpts are appearing weekly in The Press during Lent.)

By DAVID HEAD
Distributed by NEA

Anyone who takes the Christian life seriously is concerned to give the right impression.

If we are trying to be honest with ourselves, we shall admit that there are a good many self-conscious moments when we are getting across to someone else the "image" we wish to convey—of a wise parent, an efficient worker or a modest maiden.

It is not that we want people to think we are something we know we are not, but the desire that they shall see us as we are — which means as we think we are.

So from Christian pulpits we are endlessly exhorted to live up to our profession, to make our witness, and to put our goods in the shop window.

As soon as a man realizes that he "ought to be holy" he tries to play it that way.

COMMITMENT POINT

I remember myself as a young man, reaching a point of commitment with strong emotional overtones.

And I am quite sure now that, earnestly and with good intention, I slipped on a religious mask that was intended to show myself to others as a genuine saintly type, but which was shaped by my self-conscious sanctity.

(Continued on Page 2, Col. 4)



AP Photofax

STABBED AT GAME — Patrick Dwyer, 17, rests on a hospital bed following treatment for a stab wound suffered at a high school basketball game in Detroit last night. Nine white youths and a Negro girl were injured.

'President of Closed Bank Gambled With Illegal Fees'

WASHINGTON (UPI) — The president of the San Francisco National Bank, which failed in January, extracted fees and commissions from borrowers and used them partly to finance gambling, activities, Senate investigators were told today.

James J. Saxon, comptroller of the currency, told the Senate investigations subcommittee that one of the commissions paid to Bank President Don C. Silverthorne amounted to $100,000.

Saxon said Silverthorne "required substantial commissions and fees for making loans."

He said that the money was deposited in personal accounts in the San Francisco National Bank and the Pacific National Bank.

★ ★ ★

The comptroller said some of the payments probably were in cash.

BORROWED MONEY

Asked by Chairman John L. McClellan, D-Ark., what Silverthorne used the money for, Saxon replied: "In part to pay borrowed money from the East and other places and partly to finance his gambling activities in the East."

Saxon was about to continue when McClellan interrupted to say, "there were other things."

"That's true, there were other uses," Saxon replied. His remark drew a ripple of laughter from the crowded hearing room.

★ ★ ★

Saxon said it was "in violation of law to charge a commission for a loan."

15 MONTHS

Saxon's testimony came while he was being questioned about the unusually large number of bank failures in the last 15 months.

McClellan had announced in advance that there were indications some "sharpies and fast-buck artists" had been operating in some of the banks that went under.

Saxon testified that Silverthorne also obtained money by requiring borrowers to purchase stock in another bank he owned. Silverthorne sometimes got $90 a share for stock he had bought at $50 or $60 a share, he said.

★ ★ ★

According to Saxon, Silverthorne used this money, and that obtained from commission fees, to pay money brokers who were supplying the San Francisco National Bank with certificates of deposit.

3 BANKS

The San Francisco bank was one of three national banks that closed in recent months. Senate investigators wanted to know more about the reasons for the failures. The other banks were at Brighton, Colo., and Marlin, Tex.

★ ★ ★

Before giving his sensational testimony on the San Francisco case, Saxon said under questioning that the officials of the bank never really tried to halt its financial tailspin.

Protests Pour In on Beatings

Local, State Officials, County Dems Join In

The Pontiac City Commission, Oakland County Democrats and Michigan's U.S. senators and congressmen have joined groups across the country protesting the recent violence in Selma, Alabama.

The incidents occurred Sunday when Alabama state troopers used clubs and tear gas to break up a march of 500 Negroes from Selma to Montgomery, the state capital.

The commission passed a resolution last night objecting to "the un-American policies directed against innocent people" and the "unwarranted attacks on men, women and children who have suffered serious personal injuries."

The resolution was passed to draw the attention of Pontiac citizens "to conditions which exist in our nation and which should be corrected by just and legal measures."

Copies of the resolution were ordered sent to President Johnson and Att. Gen. Nicholas Katzenbach.

A similar resolution was adopted last night by the Oakland County Democratic Executive Committee.

It read in part: "Discrimination is deplorable in any case, but it is intolerable to our rule of law when it is reinforced by the violence of a mob and by police state tactics performed by persons acting under the color of state law."

Republicans and Democrats representing the state in Washington issued a joint statement to the President urging "maximum use of federal powers to prevent further

(Continued on Page 2, Col. 8)

City Pursues Its Demand for Improved Wide Track

The city's determination to correct problems surrounding Pontiac's controversial Wide Track Drive was again expressed last night by Mayor William H. Taylor Jr.

Returning to the City Commission table after a six-week absence due to a heart attack, Mayor Taylor called for an early meeting with State Highway Department representatives.

The mayor directed the city manager to send a letter to the head of the State Highway Department reminding him of a promised meeting April 20—the date a 90-day trial period of present traffic controls runs out.

"Remind him," explained Taylor, "that we want a meeting on April 20 or sooner."

★ ★ ★

State Highway officials appear to have begun preparations for the confrontation.

TRAFFIC COUNTERS

Traffic counters have been put in place on several local streets to gather information on the flow of traffic for the April 20 meeting.

Taylor said the Wide Track situation was "still bad."

He said that he saw two trucks block traffic the other day while they backed up to avoid going under the railroad overpass on Orchard Lake.

★ ★ ★

Westbound vehicles coming off the Auburn-Orchard Lake crossover cannot turn left at West Wide Track to go south, but must go out Orchard Lake.

SIGNS INADEQUATE

Taylor charged that directional signs were not adequate and wondered why there weren't more accidents.

"There are so many signs," he added, "you don't know what you are supposed to do."

Commissioner John A. Dugan pointed out that he had suggested a meeting of downtown merchants, The Press and radio to see what changes should be made in the loop road.

★ ★ ★

Dugan said he was surprised downtown businessmen "weren't speaking up" at commission meetings. Dugan has urged a unified front on the problems of Wide Track.

SEND A LETTER

City Manager Joseph A. Warren said he would send a letter today to Howard E. Hill, Acting State Highway Director, reminding him of the April 20 meeting.

Monroe M. Osmun, former president of the Downtown Pontiac Business Association, has expressed his group's dissatisfaction with certain traffic patterns in connection with Wide Track.

Main points of contention in the Wide Track dispute revolve

(Continued on Page 2, Col. 7)

In Today's Press

'Hawaiian Holiday'

Trip to Remember Planned

Did you know you can travel 4,500 miles in a straight line and end up in United States; or that the largest active volcano in the world is in the United States?

Did you ever wear a kukui nut necklace you watched being made especially for you, or swim at a beach consisting of black sand?

The Pontiac Press' "Hawaiian Holiday" is designed to produce affirmative answers to these questions. The trip gets under way April 3 with the travelers slated to return April 17.

You'll see the volcano on Mauna Loa mountain in action, other mountains as high as 13,784 feet jutting up from the Pacific Ocean, and the stands of kukui (candlenut) trees valued for their nuts which are strung into necklaces.

On this trip, designed to let you see as much as possible of the Islands of Paradise, there still will be time to indulge in your favorite pastime.

A golfer? Take your clubs with you.

Try your skill at surfboarding or loaf on the beach and swim a little.

There'll be native music and dancing, island hopping to the largest exotic islands, native foods and flowers everywhere.

Like traveling deluxe with all arrangements made for you? Then you'll enjoy this trip. Your tours, hotel reservations, most of your meals and even your luggage will be taken care of for you.

★ ★ ★

Public officials, businessmen, and nurses have already registered for this outstanding tour.

★ ★ ★

It's a trip you'll remember for the rest of your life and there are still some tickets available.

★ ★ ★

For full details see the advertisement on page A-12 in today's Press.

9 Boys Stabbed, Girl Hurt in Riot After Detroit Game

DETROIT (AP) — Nine white youths were stabbed and a 13-year-old Negro girl was cut by flying glass last night in a riot apparently set off by a favored team's defeat in the Michigan high school regional basketball tournament.

One policeman said the riot was "definitely racial." Police said all of the assailants were Negroes.

Two Negro youths and a 15-year-old Negro juvenile were being questioned in the stabbing of James Lucas, 16, a suburban Highland Park High School student.

Lucas was stabbed in the heart, doctors said, and was listed in fair condition following surgery.

★ ★ ★

The melee erupted as a last-second Highland Park basket ended previously unbeaten Detroit Northwestern High's 17-game winning streak.

POURED OUT

The youths were stabbed almost simultaneously as the crowd of 3,200 fans poured from the University of Detroit High School gymnasium on the city's near-northwest side and spilled into the street, police said.

"All hell broke loose inside and out," said one policeman.

Police said a witness quoted his assailant as saying "this is for beating us out of the state tournament."

★ ★ ★

The injured also included Patrick Dwyer, 17; Paul Nasceif, 14; Kenneth Smiley, 16; Frank Pavlick, 14; and Rose Ann Beard, 13, all Highland Park students; John Kozak, 22 of Highland Park; Richard Doro, 17, of Livonia; Gerald Olsen, 21 of Rochester and Douglas Smith, 21 of Detroit.

★ ★ ★

Olsen, son of Rev. and Mrs. Donald K. Olsen, 415 Walnut, suffered a cut on his face

(Continued on Page 2, Col. 3)

Light Snow Due to Fall on Area for a Few Days

There's a chance of a few light snow showers for the next few days with accumulation totaling less than an inch.

★ ★ ★

Temperatures will drop to 18 to 25 tonight and rise to 32 to 38 tomorrow. For the next five days highs will range in the mid 30s with lows near 21.

Today's northwesterly winds at 12 miles per hour will diminish tonight and become light and variable tomorrow.

★ ★ ★

Twenty was the low recording prior to 8 a.m. in downtown Pontiac. The mercury stood at 29 at 2 p.m.

State C. of C. Chief to Talk at Banquet

T. Austin Saunders, president of the Michigan Chamber of Commerce, will be featured speaker at tonight's annual banquet of the Pontiac Area Chamber of Commerce.

The banquet will begin at 6:30 p.m. at the Elks Temple, 114 Orchard Lake. Saunders is president of the General Telephone Co. of Michigan.

★ ★ ★

The chamber's 1965 officers, elected in December, officially begin their reign at tonight's banquet.

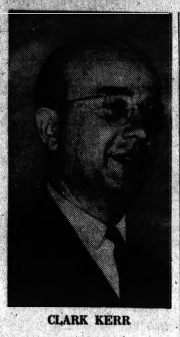

CLARK KERR

College Chiefs Quit Suddenly

California Campus Hit by New Crisis

BERKELEY, Calif. (AP) — The Berkeley campus of the University of California was plunged into a new crisis today following the sudden and unexplained resignations of President Clark Kerr and Acting Chancellor Martin Meyerson.

The two men handed out printed announcements Tuesday to newsmen invited to Kerr's seventh story office. Neither gave his reasons for resigning nor his plans for the future. They refused further comment.

★ ★ ★

There was no mention of the Free Speech Movement that rent the campus late last year. But FSM leader Mario Savio said Tuesday night in Selma, Ala., that mass demonstrations would be held again on campus if the resignations meant suppression of student political activity. Savio dropped out of the university last semester.

★ ★ ★

Kerr, 53, became president of the nine-campus statewide university in 1957. The 42-year-old Meyerson was appointed acting chancellor Jan. 2, exactly one month after a student sit-in at the administration building that ended with nearly 800 arrests.

EFFECTIVE MARCH 25

The resignations, effective March 25 at the next meeting of the University Board of Regents in Berkeley, took some of the regents by surprise.

But Board Chairman Edward W. Carter of Los Angeles refused to add to a prepared statement or to say whether he was surprised.

★ ★ ★

"Kerr and Meyerson took the initiative," Carter said. "We didn't fire them. I'd rather not speculate about their reasons."

Second March Set in Michigan

By The Associated Press

A second civil rights march was scheduled today in Michigan to protest outbreaks of racial violence in Selma, Ala.

★ ★ ★

Today's march was scheduled at Ann Arbor and was sponsored by the Conference on Religion and Race, the Washtenaw Council of Churches and several civil rights groups.

It followed Tuesday's demonstration in downtown Detroit which was attended by some 10,000 persons, including Gov. George Romney and Detroit Mayor Jerome Cavanagh.

In Lansing, the State House of Representatives joined religions and civil rights groups Tuesday in calling on President Johnson to act in the Selma crisis.

PASS RESOLUTION

The House passed a resolution by Rep. Raymond Hood, D-Detroit, 97-4, asking the President to protect clergymen and others participating in civil rights efforts in the South.

The resolution was opposed by Minority Leader Robert Waldron, R-Grosse Pointe, as "interference in the matters of another state."

★ ★ ★

In Washington, Michigan's two senators and 19 House members wired President Johnson urging "the full use of federal power to prevent further violence and to protect constitutional rights in Selma."

Rep. John Conyers Jr., making his first speech in the U.S. House, urged members to join civil rights leaders in petitioning Johnson for action.

ATTAINMENT

"The history of attainment of civil rights should not be written from one bloody Southern town to the next," Conyers, a Negro, said.

He said he thinks the attorney general has the authority and the ability, and the President has the popular support for action.

★ ★ ★

He said federal registrars are needed immediately but "a federal voting bill will not necessarily halt the unrestrained violence that has plagued the South since the Reconstruction. If present federal laws are not sufficient, we must have laws to prevent the kind of violence that occurred last Sunday."

Gov. Romney told a Detroit crowd — three-fourths of them white — that "it is time that President Johnson acted."

CALL ON OFFICIALS

Cavanagh and Romney later called on U.S. Attorney Lawrence Gubow to express their concern about the Selma situation.

With them was the Rev. Robert Hoppe, director of the Commission on Racial and Cultural Relations of the Detroit Council of Churches.

Hoppe presented Gubow with the copy of a telegram sent President Johnson Monday by the council. It said in part: "We cry to you for protection of the law by federal law enforcement officers to stop the horror in Selma, Ala."

Gubow promised to communicate immediately the demands of the demonstrators to Atty. Gen. Nicholas Katzenbach.

9 Stabbed, Girl Hurt in Detroit Riot

(Continued From Page One)

that required 17 stitches to close.

Olsen said that just as the buzzer rang ending the game, a Negro youth with a razor came up and slashed him.

The 21-year-old Olsen, a standout performer on the Rochester High School basketball team, made the varsity in his freshman year (1962-63) at Cedarville College in Cedarville, Ohio.

Smith, Kozak and Miss Beard were not seriously injured. Miss Beard was struck by flying glass when a rock was tossed through a window of a Highland Park school bus.

KICKED IN HEAD

"I walked out of the gym and somebody kicked me in the head," said Pavlick. "I bent over and someone stuck a knife in my side. Everybody was getting it."

Smiley, a sportswriter for the Highland Park school newspaper, said: "After the game there were a bunch of brawls in the stands. I saw them throwing bottles and knives." They were waiting around looking for someone to get."

Smiley, who identified his assailants as Negroes, said he suffered a stab wound in the chest.

Another Highland Park student, Diane Koivu, 16, told the Associated Press: "We were in the corridor after the game and Jim Lucas was stabbed in front of me. He fell backward. My girlfriend was slapped in the face. We got out of there as soon as the game was over."

HAD QUALIFIED

Lucas, a Highland Park swimming star, had qualified to swim in the state high school meet this weekend. Doctors said a main artery in the boy's heart had been severed and his heart had stopped beating for a time.

Police inspector Thomas Nolan said the violence was "totally unexpected." He said there were four patrolmen on duty inside the gym and a patrol car circling the building outside when the riot exploded.

Few of those attacked could give descriptions of their attackers, other than that they were Negroes.

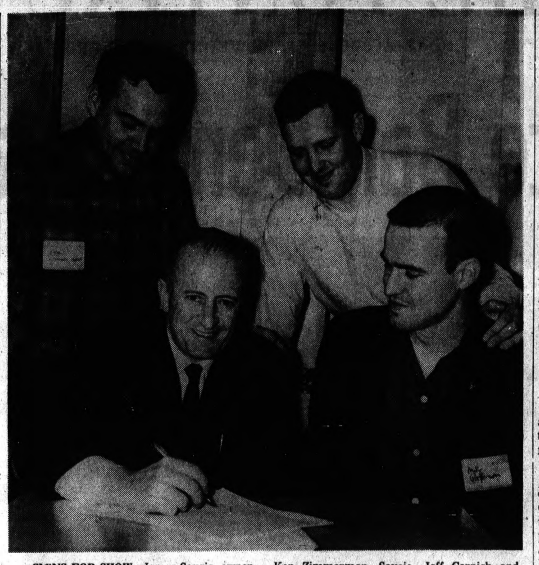

SIGNS FOR SHOW—James Savoie, owner of the Klingelhut Brick Co., signs up as a booth holder for the March 19-21 North Oakland Home and Sport Show as members of the Waterford Township Junior Chamber of Commerce look on. Pictured are (from left) Ken Zimmerman, Savoie, Jeff Cornish and Mike Patterson. Display booths as well as entertainment, games and refreshments will be featured at the annual show at the CAI building sponsored by the Jaycees.

Ike Urges GOP to Act

'Dems See Unlimited Government Role'

WASHINGTON (AP) — Former President Dwight D. Eisenhower said today the Democrats apparently have decided that the role and cost of the federal government are unbounded. He urged Republican policymakers to draft an answer to that idea.

"The Democratic party has apparently adopted the doctrine that the role of the federal government and its costs are unlimited, and without boundary," the former president said in a telephone message to 20 top Republicans at the first session of the GOP coordinating committee, set up to formulate party policy.

Eisenhower, in Palm Springs, Calif., urged a broad review of U.S. policies, both foreign and domestic.

"Our party must have an ever-increasing influence on the future of our country," he said.

BEGIN NOW

"We must make an effective beginning now, and I have every confidence we can do so."

Eisenhower said the question of "world safety" is at stake in U.S. foreign operations and national defense. He said those issues must be handled with a minimum of partisanship.

★ ★ ★

But he said Republicans should set up a task force to offer "constructive, stimulating and influential" ideas on those issues.

Eisenhower said the Democrats apparently believed every problem, from junk automobiles to "the payment of apartment rents," is a federal responsibility.

THREATENS ROLE

He said that threatens the role of state and local governments. "I think the whole question needs a penetrating review," he said.

Eisenhower called also for a Republican study of the value of the dollar and currency problems.

★ ★ ★

The session is expected to draft a statement on Negro voting rights.

Senate Republican leader Everett M. Dirksen said in advance of the closed session he anticipated "quite a bit of discussion" of the situation in Selma, Ala.

The Republicans had been preparing an appeal for Negroes and other minority citizens to come back into the GOP, which most of them deserted at the polls last November.

Michigan Gov. George Romney, among others, was expected to demand that the committee take a forceful position against further beatings of Negroes demonstrating in Selma.

Looks Misleading

(Continued From Page One)

I ended my letters with "Yours in Christ," and was both sorry and glad that many of my friends did not.

When a school acquaintance came to call I insisted on praying with him; he did not come again. I wore a pious badge, and I stopped using hair oil which appeared to me to have a worldly ooze about it.

VISIBLE SIGNS

Are there, in fact, visible indications of holiness within?

It is Kierkegaard, the Danish theologian of the mid-19th century, who treats this matter with unforgettable wisdom and whimsicality.

He tells us in "Fear and Trembling" that he has spent years searching for what he calls "the knight of faith" (city saint to you). All in vain.

★ ★ ★

Other men, he says, travel the world looking for rivers and mountians, new stars, birds of gay-colored plumage, monstrous fishes, ridiculous races of men. But he is not interested in these things.

ONE HOPE

One hope only would send him to the ends of the earth — to see a knight of faith.

He can imagine what it would be like to meet him. "Here he is. I make his acquaintance. I am introduced to him.

And the moment I lay eyes on him, I push him away and leap back suddenly, clap my hands together and say half-aloud: 'Good God! Is this really he?

★ ★ ★

"Why, he looks like a tax collector! But it is really he."

LIKE

In this way Kierkegaard drives home his conviction that you would not recognize the city saint if you found him.

He is so like other men. What could be more ordinary than a middle-class civil servant? Yet this is the genuine article.

Look at the advertisements on the city billboards. Here is a very large head-and-shoulders, representing a political party. The picture of a city gentleman.

★ ★ ★

Suppose we unpocket a bright crayon, as the boys in the streets do. What do we need to do to turn him into a city saint?

Shall we draw an arm holding up a Bible? (We must nail our colors to the mast.)

Or change his mouth from a smiling upward curve to a frowning downward curve? (To be a saint demands much serious concentration, and there is the burden of the world to bear.)

Or draw in a clerical collar or a mitreb (Goodness is so difficult in this modern world only the clergy have a chance of the right destination.)

★ ★ ★

Or substitute for collar and jacket an Eastern robe? (Holiness belongs to another age and a country environment.)

★ ★ ★

Or, as those who think of a saint as one too pure to behold iniquity, strike out his eyes?

★ ★ ★

Kierkegaard's answer would be that we do nothing. Holiness is not in appearance at all.

(Copyright The Epworth Press 1964. First American Edition 1965, The Macmillan Co.)

(NEXT: Why go to Church?)

Ex-Cartoonist Dies

BEVERLY HILLS, Calif. (AP) — Jimmy Murphy, 72, former cartoonist who did the comic strip "Toots and Casper" for King Features, died Tuesday. He had been ill for 10 years.

The Weather

Full U.S. Weather Bureau Report

PONTIAC AND VICINITY — Partly cloudy this morning with a few light snow showers becoming mostly sunny and slightly colder this afternoon, highs 27 to 34. Fair and cold tonight, lows 18 to 25. Increasing cloudiness and slightly warmer with chance of light snow showers near Lake Michigan Thursday afternoon, highs 32 to 38. North to northwesterly winds 12 to 24 miles today, diminishing tonight and becoming light and variable winds on Thursday. Outlook for Friday—variable cloudiness and warmer with chance of light snow late Friday.

Today in Pontiac

Lowest temperature preceding 8 a.m.: 20
At 8 a.m.: Wind Velocity 12 m.p.h. Direction: North
Sun sets Wednesday at 6:34 p.m.
Sun rises Thursday at 6:53 a.m.
Moon sets Thursday at 2:54 a.m.
Moon rises Wednesday at 11:01 a.m.

Downtown Temperatures

6 a.m.	22	11 a.m.	26
7 a.m.	21	12 m.	27
8 a.m.	20	1 p.m.	28
9 a.m.	22	2 p.m.	29
10 a.m.	24		

Tuesday in Pontiac (as recorded downtown)

Highest temperature	37
Lowest temperature	29
Mean temperature	33
Weather: Light snow, ½ inch	

One Year Ago in Pontiac

Highest temperature	28
Lowest temperature	17
Mean temperature	22.5
Weather: Windy, 6 inches snow	

Highest and Lowest Temperatures This Date in 93 Years

70 in 1925 — 4 in 1877

Tuesday's Temperature Chart

Alpena	34	20	Fort Worth	67	49
Escanaba	26	15	Jacksonville	67	50
Gr. Rapids	37	21	Kansas City	43	22
Houghton	17	9	Los Angeles	65	51
Lansing	37	18	Miami Beach	71	54
Muskegon	39	23	Milwaukee	33	16
Marquette	26	17	New Orleans	73	49
Pellston	30	13	New York	53	40
Traverse C.	29	19	Omaha	28	17
Albuquerque	61	38	Phoenix	69	48
Atlanta	60	33	Pittsburgh	40	30
Bismarck	29	26	Salt Lake C.	50	24
Boston	45	35	S. Francisco	52	50
Chicago	34	22	S. S. Marie	32	11
Cincinnati	38	34	Seattle	61	45
Denver	34	26	Tampa	63	52
Duluth	25	-4	Washington	52	33



AP Photofax

NATIONAL WEATHER — Snow is expected tonight in the central Plateau, the upper Mississippi Valley and parts of the Ohio Valley with rain showers in the lower Mississippi Valley and Basin area. It will be colder in the mid and north Atlantic states and milder in the upper Mississippi Valley.

GWCC Picks New Officers

Mrs. Norman Pankner of 3181 Whitfield, Waterford Township, last night was elected chairman of the Greater Waterford Community Council (GWCC).

Other GWCC officers elected for the coming year were Byron Zink, of 3703 Oakshire, vice chairman; Millard James, 852 Sunny Beach, treasurer; Mrs. Paul Atkins, of 5884 Jerose, recording secretary; and Mrs. Edwin Adler, 2813 Silverhill, corresponding secretary.

★ ★ ★

New members named to the steering committee were Edwin Adler, Mrs. Jay Bendall, Russell Grinnell, Elmer R. Johnson and Harold Rynerson.

Featured speaker at the GWCC meeting held at Pierce Junior High School was Dr. Richard E. Wilson, dean of instruction at Oakland Community College, who outlined progress of the college to date.

Birmingham Area News

Teen Night 'Cruisers' Irritating to Residents

BLOOMFIELD TOWNSHIP—"Woodwarding" is one thing, but cruising through Colberry Park is quite another, township officials maintain.

The Township Board is seeking county and state help for residents of the subdivision adjacent to Ted's Restaurant, at the corner of Woodward and Square Lake Road.

The drive-in is the northern terminus for the young motorists who nightly drive on the thoroughfare.

Some of them — hundreds on a weekend night — detour into the subdivision, much to the irritation of home owners there.

★ ★ ★

"These are not the average customers," Supervisor Homer Case said. "The ones that do the cruising aren't the ones that patronize the drive-in."

HIRED POLICEMEN

Case noted that the restaurant's management has "cooperated 100 per cent" and has hired four private policemen to keep the situation under control.

However, the subdivision's problem is one of traffic control, and the township is turning to the Oakland County Road Commission and State Highway Department for help.

Its three-point request includes:

★ ★ ★

- Prohibition of right turns from eastbound Square Lake onto Berry and Bridle between 9 p.m. and 2 a.m.
- Installation of a "No U Turn" sign at Millington for southbound Woodward traffic.
- Prohibition of right turns onto Woodward for westbound Millington traffic between 9 p.m. and 2 a.m.

★ ★ ★

"This is a condition that without a doubt is depreciating the property value of homes there," Case said. "There is a constant flow of traffic, one car right after another."

RECOMMENDATION

The Township Board's request, made after meetings with the home owners, is based on recommendations from the township police department.

In other action Monday night, the board rezoned to multiple residential a 40-acre parcel on the northeast corner of Square Lake and Opdyke.

Sullivan and Smith Co. of Detroit has indicated the property will be the site of a 340-unit complex. A community house, swimming pool and some of the units are to be constructed this year, Case said.

★ ★ ★

The parcel is directly south of Fox Hills Subdivision which the firm has been developing.

DRAIN COOPERATION

The Township Board will ask Bloomfield Hills to cooperate on the renovation of the Sunken Bridge drain, which cuts through both municipalities.

Plugged up for several years, the drain has caused flooding of basements in the township, Case said.

He noted that if both the city and township petitioned the county drain committee, the drain could be built and both units assessed for the cost.

★ ★

Township engineers at Hubbell, Roth and Clark Inc. are working on preliminary plans for the work pending action taken by the City Commission.

★ ★ ★

The drain starts at Wing Lake Road, runs parallel with Maple to Telegraph, northeast to the Quarton-Lahser intersection, north almost to Lone Pine and then east under Lahser into the city, Case said.

State Groups, Officials Join in the Protest

(Continued From Page One)

violence and to protect constitutional rights in Selma."

The statement was signed by Michigans' two senators, Philip A. Hart and Patrick McNamara, and 19 representatives, including Billie Farnum, D-19th District and William S. Broomfield, R-18th District.

★ ★ ★

"We are outraged by the brutal, illegal suppression of civil rights of American citizens in Alabama by the state and local government of that area," the statement continued.

Speaking on the floor of the House yesterday, Farnum said, "Each of us took an oath to preserve and protect the Constisuation. We also invoked the diety that we might have wisdom, courage and strength to perform these responsibilities.

"All public officials have taken a similar oath," Farnum said. "It is quite evident from what is happening in Selma that some public officials have deserted these oaths."

Broomfield, in reply to a telegram from the Oakland County Republican party, said today he has urged the President "to have the federal government provide full protection to the American citizens in Selma who are attempting to exercise their basic constitutional right of peaceful assembly."

He said he would also support legislation to provide full voting rights and fully implement the 15th Amendment.

Urges Change in Wide Track

(Continued From Page One)

around prohibited left turns at the east and west ends of the crossover.

★ ★ ★

Also, southbound vehicles on Saginaw have been denied direct access to a portion of South Saginaw by islands in the crossover.

REVIEWED PATTERNS

Original complaints about the prohibitions for Wide Track caused the State Highway Department to review the traffic patterns.

Additional signs were erected to help direct traffic, but the state insisted that the Wide Track patterns be given at least a 90-day trial.

View Urban Renewal Progress

Progress in Pontiac's two urban renewal projects was noted last night by the City Commission.

Planning and Urban Renewal Director James L. Bates submitted his annual report for 1964, which documented renewal progress.

Bates reported the Michigan R-20 project, which is predominantly a 144-acre residential project, saw the following activity in 1964:

- Some 21 new, brick, single-family dwellings built in the O'Riley Court area ranging in price from $13,000 to $15,000;
- Sixty-five town house units were begun and are scheduled to be completed this spring;
- The Pontiac Employees Credit Union was completed in the Civic Center District;
- The Pontiac Board of Education administration building was completed;
- And 50 units of one- and two-bedroom apartments are slated to go up as soon as financing arrangements are complete.

Bates said property acquisition, now nearly complete, is to be finished in 1965. Last year 330 buildings were demolished out of a total of 356. The remainder are to come down this year.

Site improvement work — water mains, sanitary sewers, street paving and grading — is to be completed in the R20 project this year.

Bates said this would include the planting of 250 additional trees. Some 132 trees were planted in 1964.

The urban renewal director reported redevelopers were interested in several parcels yet to be bought.

Included in this group might be a 10-story multiple housing project, an office building, and a $2 million motel-shopping center project.

The R44 project, which is primarily a commercial project, contains 48 parcels of land. Forty-six have been acquired, while two parcels may be deleted from the project.

Forty-one buildings have been demolished out of a total of 46, according to Bates. Demolition is to be completed this year.

★ ★ ★

Site improvements last year totaled $18,800, which went for water mains and sanitary sewers.

ADDED PROGRESS

Enclosure and relocation of the Clinton River during 1964 has paved the way for added progress in the downtown area.

Bates reported only one property deal that is pending. Community National Bank has proposed a drive-in bank for land between West Pike and West Lawrence along West Wide Track.

Bates' report also included City Planning Commission activities last year.

★ ★ ★

He said the city planners held 12 regular monthly meetings and nine special hearings.

REZONING REQUESTS

There were 46 rezoning requests and 27 were approved and finally adopted.

★ ★ ★

Thirteen alley vacatings and eight street vacatings were approved during the year.

City planners drafted a new subdivision ordinance in 1964 and a proposed "parking district" amendment to the zoning ordinance.

No Viet Talks Until Reds Let Up—U.S.

WASHINGTON (AP) — The State Department has brushed aside a new effort by U.N. Secretary General U Thant to promote negotiations aimed at settling the Vietnamese conflict.

It reaffirmed Tuesday that any U.S. decision to open talks on a Viet Nam peace agreement must be delayed until the Communists indicate they are prepared to stop their aggression against South Viet Nam.

★ ★ ★

"We have told the secretary general that we appreciate his suggestions and we hope that all channels will be held open," department press officer Marshall Wright said.

Thant proposed talks among the major powers involved in the Vietnamese struggle.

STILL HOPING

"Still hoping for a peaceful solution, we also still await some indication that the aggressors are prepared to talk about stopping the aggression," Wright added.

This brought questioning over whether the United States has changed its position and is prepared to talk if it gets some indication the aggression might be stopped.

★ ★ ★

Within the hour Wright summoned newsmen again and told them that his statement had been revised to read that the United States is "still awaiting some indication that the aggressors are prepared to stop the aggression," eliminating the phrase "prepared to talk" in referring to ending aggression.

Wright emphasized that his statement represented no change in American policy. From other sources it was learned that the United States was prepared to conduct exploratory talks through diplomatic channels if the Communists "gave any indication" of readiness to halt their attacks.

★ ★ ★

NO INTENTION

But officials insist that the United States has no intention of engaging in actual negotiations without advance evidence that the talks would produce an agreement acceptable to the United States regarding South Viet Nam.

Wright said the United States had received suggestions at various times from Thant about "procedures for exploring possibilities of a peaceful solution of the conflict."

"But neither from this source nor any other, do we have any indication that, whatever the procedures, the Hanoi regime is prepared to stop trying to take over South Viet Nam by violence," Wright said.

To Halt Arms for Cong

Yanks Short of Patrol Boats

By ELTON O. FAY
AP Military Writer

WASHINGTON — The U.S. Navy has only a handful of craft designed for the kind of interception operation that might be used to stem the flow of gun-running boats from Communist North Viet Nam.

The Pentagon has been reported considering use of the 7th Fleet in an effort to block these boats and the arms and men they have been carrying to guerrilla-controlled points on South Viet Nam's coast.

★ ★ ★

The Navy's scarcity of craft designed specifically for such patrol and interception operations contrasts sharply with World War II days when the U.S. Navy had more than 300 PT-type boats.

Navy spokesmen said today that six motor gunboats, descendants of the PT boats, are in commission now and that 15 more are under construction or to be contracted for.

GREATER PATROL

If there is to be greater patrol and inspection of the more than 72,000 junks and some small cargo ships that operate along the coast of South Viet Nam, some of them actually carrying concealed loads of munitions, one or a combination of the following alternatives will have to be employed:

★ ★ ★

1. Build up the size of the small-boat patrol fleet operated under the South Vietnamese flag, with U.S. Navy personnel present on some boats as "advisers." The boats now used are hand-built, rudimentary in construction, slow in speed.

★ ★ ★

2. Acquisition by the U.S. Navy of more modern motor gunboats, operated by the Navy.

3. Increased air patrols along the coastline, conducted by land-based or carrier aircraft. Air patrols, however, cannot substitute for patrols by small craft on the surface, from which boarding and inspection can be carried out. Because junk shipping in the area hugs close to shore for reasons of navigation or concealment, the big, deep-draft ships of the 7th Fleet are of little value in such work.

The Navy's present six boats were purchased in Norway, and eight more are on order. The first two purchased were aluminum-hull construction, the remainder are double-plank wood.

Unlike the old PTs, the modern motor patrol boat carries no torpedoes. It is armed with 20- and 40mm guns. This class of boat is big—90 feet over all—and carries a crew of about 20. It has a speed in excess of 40 knots and an operating radius of about 400 miles.

State Board to Air Tech Expansion

LANSING (AP) — The State Board of Education has scheduled another hearing on a university branch question — this one involving Michigan Technological University's Sault Ste. Marie campus.

The board decided Tuesday night to visit Sault Ste. Marie April 21 to look into proposed expansion of the Sault campus from a two-year to a four-year operation.

★ ★ ★

Last week, it went to Flint to hear pros and cons on the University of Michigan's proposed expansion of its Flint campus from the present junior - senior setup to a full four-year college.

Romney Slated as Speaker at Roberts Dinner

Gov. Romney will be the guest speaker at a March 23 dinner in Livonia for Farrell E. Roberts, GOP candidate for 14th District State Senate seat.

The 6:30 p.m. dinner at Roma Hall, 27777 Schoolcraft, is open to the public.

Tickets can be obtained from any Republican organization in the district, or by contacting the Committee for Roberts headquarters, 33316 Grand River, Farmington.

Democrat Edward H. McNamara of Livonia is opposing Roberts for the office in the April 5 general election.

Now FREE PARKING
While Shopping At SIMMS
—Only 160 Steps to the Front Door

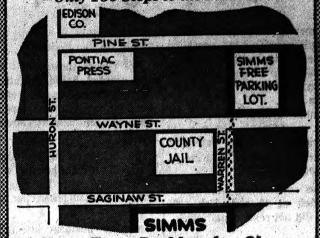

SIMMS
1 Hour Free Parking for Simms Customers . . . just look at the above map for easy directions to Simms Parking lot for 1-Hour Free Parking. All you do is have your parking ticket stamped with any purchase in Simms store. Lot open daily 9 a.m. to 6 p.m. and evenings when Simms is open late.
98 North Saginaw Street SIMMS BROTHERS Discounts Plus Extra Services

RENT, LEASE, SELL. BUY HOMES, PROPERTY, COTTAGES, CARS, GOLF CLUBS . . . Use Pontiac Press Classified Ads. To place yours call 332-8181.

OPEN TONIGHT



Even Elephants Can't Remember All The Changes in the

INCOME TAX

If pachyderms have problems, how about people? The easy answer—take your return to BLOCK. Our system of checking every return means you will receive every legitimate deduction. Come in today.

COMPLETE RETURNS $5 UP

LIFE

GUARANTEE
We guarantee accurate preparation of every tax return. If we make any errors that cost you any penalty or interest, we will pay the penalty or interest.

H-R BLOCK CO.
America's Largest Tax Service with Over 800 Offices
20 E. HURON ST., PONTIAC
Weekdays: 9 A.M. to 9 P.M.—Sat. and Sun. 9 to 5. FE 4-9225
NO APPOINTMENT NECESSARY

★ PRE-EASTER ★
SEAT COVER SALE!
Newest fabrics cut and styled for all makes and model cars . . . you
SAVE UP TO 55%



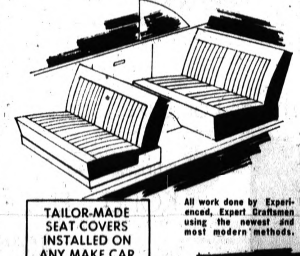

Tailor-Made SEAT COVERS
Reg. $29.95
$19.88 (Full Set Complete)
All work done by Experienced, Expert Craftsmen using the newest and most modern methods.
TAILOR-MADE SEAT COVERS INSTALLED ON ANY MAKE CAR



NYLON-VINYL Convertible TOPS
$79.95
Tailor-made to fit any make car. Best quality Nylon Vinyl. Expert workmanship
ONE DAY SERVICE ON NYLON-VINYL AUTO TOPS
PUT YOUR CAR IN EXPERT HANDS
GIVE YOUR CAR NEW BEAUTY FOR THE BRIGHT SPRING DAYS AHEAD!
BILL KELLEY'S
SEAT COVER King
Open Daily 9 a.m. to 6 p.m.
756 OAKLAND AVENUE—CORNER OF KINNEY—FE 2-5335
JUST NORTH OF MATTHEWS-HARGREAVES CHEVYLAND



Don't Forget -Tomorrow, SIMMS Open at 12 noon 'til 9 P.M. for Thursday 9-HOUR Thrift Thrillers

Just a reminder that tomorrow Simms will open at 12 noon for 9 hours packed full of thrifty buys that will simply thrill you. Not only that but, your family will be thrilled when you show them how much you can save by shopping at Simms. Rights reserved to limit all quantities - no mail or phone orders please. All prices subject to stock on hand at time of advertisement.

Come To SIMMS For "TOP-VALUES" at "ROCK BOTTOM-PRICES"... Here's More Proof!

MEN'S & WOMEN'S 'Samsonite' Travel Bags
44-Inch Size 23.70
54-Inch Size 28.50



40% off regular price on genuine 'Samsonite' travel bags. Lightweight, slim, trim and stylish. Yet they hold more than you would expect. Discontinued colors. —Basement

Sale 'CANNON' FIRST QUALITY SHEETS and Pillow Cases

MUSLIN Over 128 Thread Count
Pillow Cases — Pair. 42x36 inches ..... 78¢
72x108" or Twin Fitted Bottom Sheets 1.74
81x108" or Full Fitted Bottom Sheets 1.89

PERCALE Over 180 Thread Count
Pillow Cases - Pair. 42x38 inches 1.00
72x108" or Twin Fitted Bottom Sheets 1.99
81x108" or Full Fitted Bottom Sheets 2.17
—Basement

Enameled Hardwood White Toilet Seat
Simms Price 1.99



Complete with hinges - fits all standard size bowls. White enameled hardwood seats. Limit 1. —2nd Floor

Girls' and Ladies' Cotton Anklets
5 for 1.00
100% cotton, roll-top anklets with reinforced heel and toe. White only in sizes 9 to 11. —Main Floor

Assorted 'Toddle-Tyke' Children's Wear
Your Choice 32¢
Diaper covers, vests, blouses, pants, etc. Assorted styles and colors to choose from. Small to Ex-Large. —Main Floor

Perforated Galvanized Rubbish Burner
Simms Price 2.99
Burn trash, leaves, rubbish, etc., safely. Large 20-gallon burner with cover. —2nd Floor

11-Qt. Deluxe Plastic Pail
Simms Price 44¢
With easy-pour spout and bail handle. Assorted colors. For the home or car. —2nd Floor

Children's Assorted Warm Sleepwear
Your Choice 89¢
Choice of thermo-knit sleepers size 5 - 6 or girls' flannel pajamas size 4 to 12, or boys PJs size 4 to 6x. —Main Floor

Ladies' Group of Daytime Dresses
Your Choice 1.00
First quality American made dresses are washable. Assorted styles. Sizes 10, 12, 14, 40, 44, 30, 34½, 50, 52. —Main Floor

Sportsman's Vinyl FOUL WEATHER Suits
Simms Price 88¢
2-piece vinyl suit. Jacket with hood and matching pants. Keep in your car. Sizes S-M-L-XL. —Basement

Round Electric—5½-Qt. Cooker-Fryer
Simms Price 5.99
Approximately 5½-quart electric cooker and fryer combination. chrome finish — heat resistant handles. Glass cover. —2nd Floor

20-Gal. Galvanized Garbage Cans
Simms Price 1.87
Complete with cover. Side drop handles for easy carrying. Rust-resistant galvanized cans. Limit 2. —2nd Floor

Jumbo ½-GAL. Shampoo, Rinse, Bath Oil
— Your Choice —
1.06



$3.00 comparable value - Golden shampoo in lemon, egg or castile formulas. Golden creme rinse or Golden bath oil in assorted fragrances. —Main Floor

Carton Regular - Filter All Popular Brands Cigarettes
$3.00 Value 2.44 Plus 10c Tax
All popular brands of cigarettes in choice of regular, king or filters. Fresh supply. Limit 3 cartons per person. Plus 10c tax. —Main Floor

ANSCO Black 'n White CAMERA FILMS



55c Value 25¢
All-weather Pan film in 620 - 120 - 127 sizes. Take perfect black 'n white snaps. Limit 9 rolls. —Main Floor

Full Pound White Petroleum Jelly
69c Value 33¢
For minor cuts, burns, scrapes, diaper rash, etc. Complete first aid in a jar. —Main Floor

Bottle of 1000 Aspirin Tablets
$1.09 Value 96¢
For fast relief of pain due to headache, muscular aches and pains, etc. Hospital size. —Main Floor

1500x½" Roll 'Tuck' Cellophane Tape
39c Value 21¢
Giant size roll of cellophane tape. Full 1500-inches long. Thousands of uses. —Main Floor

Swivel Contour Seat Kitchen-Bar Stool
$12.95 Value 6.49
Only 18 left. 24-inch high seat swivels. Assorted colors on chromed tubular steel legs. —2nd Floor

All Steel Chrome Frame Serving Cart
$10.95 Value 5.47 KD
Genuine 'Cosco' with easy rolling 3" casters. 12x14" shelves. Stands 32" high. Assorted colors —2nd Floor

Scotty Double Edge Razor Blades
Pack 100 49¢
$2.00 comparable value. Package of 100 extra sharp, double edge razor blades. —Main Floor

Famous 'Biltmore' Pocket Watch
$2.25 Value 1.89
Non-breakable crystal takes rough treatment. Keeps perfect time. Plus Fed. tax. —Main Floor

Plastic Coated Playing Cards
75c Value 35¢
Wipe clean with a damp cloth. Bridge size cards in assorted backs. Limit 2. —Main Floor

Lady Seymore Ironing Board
Simms Price 4.67
All steel with ventilated top for faster, cooler ironing. Adjustable for stand-up or sit-down ironing. —2nd Floor

Portable Sewing Machine Work Table
Simms Price 13.99
Folds flat for easy carrying and storage. Flip-top covers machine well for use as extra table. —2nd Floor

98 N. SAGINAW ST. — Downtown

Pontiac City Affairs

Bus, Sewage Reports Heard

A monthly bus report and an annual report on the operation of the sewage treatment utility in 1964 were among items considered last night by the city commission.

Pontiac Transit Corp., reported a reduction in the number of riders during February, which was mainly because of the record snowfall.

Bus operations were suspended at 10 a.m. Feb. 25 and did not resume until, Feb. 27.

Patronage and revenue figures for last month were also less than those reported for February in 1964 and 1963.

★ ★ ★

Commissioner Leslie H. Hudson, commenting on the bus figures, noted that there was a continual drop of 22 per cent in the number of fares per month over that of a year ago.

SERIOUS TROUBLE

"This average drop of 20 per cent indicates serious trouble for public bus transportation in Pontiac."

Hudson said that if the drop continued the cost would just "be too much to bear."

Mayor William H. Taylor Jr. said it could mean that the bus operation would have to become another public utility.

★ ★ ★

John Hennessey, sewage treatment utility superintendent, submitted his department's annual report.

He reviewed the history, beginning in 1919, of the city's efforts in sewage treatment.

His report showed that the city treated 5 billion gallons of sewage during the year—the first full year of the operation of the new treatment plant.

The maximum day was slightly over 34 million gallons, while the average daily flow was just under 16 million gallons per day.

★ ★ ★

In other business last night, the commission voted 5-2 to deny rezoning to manufacturing of property at 424 Ferry.

NONCONFORMING USE

The property, which is to be used as a truck and trailer repair business, currently has a nonconforming use zoning.

Commissioners Robert. C. Irwin and Leslie H. Hudson voted against the motion to deny rezoning, claiming the rezoning would permit the property to be improved.

Residents of the area have opposed the rezoning at two previous hearings, one before the City Planning Commission and another before the City Commission.

★ ★ ★

A second report from the city planners recommended denial of the rezoning petition.

VOTED DOWN

The commission last night voted down another rezoning request, which also was before the commission for the second time.

Ace Auto Parts, 701 Oakland, sought a manufacturing-3 rezoning for its property. Neighboring business opposed the rezoning.

Previously, the commission had duplicated the 3-3 vote the rezoning proposal received before the City Planning Commission.

★ ★ ★

Mayor Taylor was ill at the time and did not attend the meeting.

AGAINST REZONING

The issue was placed on last night's agenda for Mayor Taylor's vote. He sided against the rezoning, stating other businessmen have made large investments to improve Oakland.

Voting to deny the rezoning were Taylor, Hudson, Wesley Wood and James Marshall, while Irwin, John A. Dugan and T. Warren Fowler favored the rezoning.

Also last night, the commission received for study a proposed parking district amendment to the zoning ordinance.

Recommended by the City Planning Commission, the amendment would set "parking" districts for areas adjacent to commercial developments.

An ordinance amendment was introduced last night to eliminate the $10 fee on impounded dogs.

The fee was charged dog owners when their pet was picked up and impounded at the County Animal Shelter.

To Cooperate on City Lakes

Will Aid Senator on Antipollution Measure

State Sen. Carl O'Brien, D-Pontiac, was promised the "full cooperation of the city" last night in any effort to clean up three city lakes.

City Manager Joseph A. Warren told the City Commission that he had sent a letter to O'Brien after the latter last week had requested action of the Michigan Water Resources Commission.

O'Brien announced last week that he had asked the commission to take samplings of the lake bottoms of Osmun, Terry and Harris lakes.

The state senator said it was his intention to revive and clean up the lakes, which all lay inside the city.

Warren said the city had worked closely with the Water Resources Commission last fall when pollution problems arose at Osmun Lake.

The city manager also pointed out that antipollution measures on city lakes and streams were among the 14 points needing attention with possible added revenue from a city income tax.

Mayor William H. Taylor Jr., commented that the Water Resources Commission had said last fall that the city was doing everything that could be done.

Warren said that O'Brien had not contacted the city to find out what the city has been doing on the lake pollution problems.

Asks City to Rezone Land

Waterford Township developer Charles L. Langs last night asked the city to rezone land for a major commercial and residential development near Pontiac's proposed osteopathic college campus.

★ ★ ★

City Commissioners received a request from Langs to rezone a 90-acre parcel on Auburn.

Langs seeks commercial-1, residential-3 and residential-4 zoning for the property bounded by Auburn, Grand Trunk Western Railroad, Clifford and Reed.

He plans a shopping center, multiple housing project and mobile home park on the site.

★ ★ ★

The request was referred to the City Planning Commission for study and recommendation at its April meeting.

Langs of 3631 Dorothy is developer of a town house project currently under construction on East Pike at Douglas in Pontiac's R20 urban renewal project area.



NEW! REDUCE EAT and LOSE UP TO 6 LBS. A WEEK

CAPSULES! Easier to take and more effective than the powdered and liquid food supplement, and costs less including Capsules suited to you INDIVIDUALLY by Lic. Physician, M.D. No Gastritis or irregularity with Medic-Way caps. DON'T DIET —JUST EAT! As thousands have done, you can lose 5, 50 or 100 lbs. and KEEP IT OFF! MEDIC-WAY

MEDIC-WAY 335-9205

7 Offices in Oakland and Wayne Counties — One in Miracle Mile

Waite's

BELLEAIR

HOMEMAKER'S CARNIVAL SALE

SHOP THUR., FRI. and SAT. 9:30 'TIL 9

Sold in Fine Stores Coast to Coast
Exclusive at Waite's in Pontiac

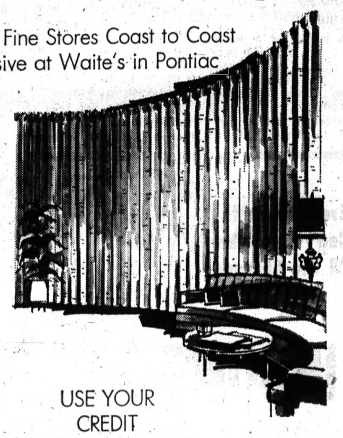

Belleair Antique Satin Draperies

Single Width		Width and a Half	
x45"	$5.99	x45"	$11.49
x63"	$6.99	x63	$12.99
x84"	$7.99	x84"	$14.99
Double Width		2½x84"	$24.99
x63"	$15.99	TWx84"	$29.99
x84"	$18.99	Valances	$2.99

Made from Celanese Acetate with Coloray® (color guaranteed against fading or change for life of fabric) 4-inch top hems, 3-inch bottom hems, 1¼-inch side hems. White, Champagne, Gold, Flax. 10 other colors available on special order.

Draperies . . . Fourth Floor

USE YOUR CREDIT
It's Easy and Convenient

Belleair Ruffled Curtains

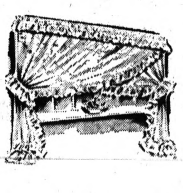

Dacron Ninon			
100x45"	100x63"	100x81"	
8.49	9.99	11.99	
144x81	186x81"	276x81"	
16.99	21.99	31.99	
Dacron Marquisette			
100x45"	100x63"	100x81"	
5.49	6.49	7.49	
144x81"	186x81"	276x81"	
9.99	12.49	16.99	

Fiberglass Marquisette Also Available

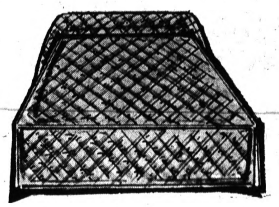

Belleair Tailored Curtains

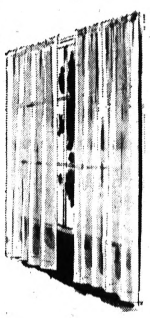

Dacron Marquisette			
82x45"	82x63"		
2.79	3.49		
82x81"	120x81"		
3.79	5.49		
Dacron Ninon			
82x45"	82x63"		
3.79	4.99		
82x81"	120x81"		
5.99	8.49		

Fiberglass Marquisette Also Available

Avril and Cotton Quilted Bedspreads

Twin $14.99 Full $16.99

50% Avril and 50% Cotton. Completely Machine washable. Fully quilted to the floor for sheer elegance. Double stitched for long life and durability. Choose from Green, Pink, Blue, White and many more. Charge Yours.

Bedspreads . . . Fourth Floor

Introducing KODEL® The Fiber For Luxurious Living



Luxurious Oval Shaped KODEL® RUGS

21x36" $3.99

Contour Rug	3.99
27" Round Rug	5.99
24x42" Rug	3.99
27x48" Rug	8.99
Lid Covers	1.99

This smart oval-shaped rug is made in a new combination of 50% Kodel® and 50% Nylon. The texture retains its fluffy-thick quality during the entire life of the rug. Tex-A-Grip back, machine washable. 9 Colors.

Rugs . . . Fourth Floor

"ALLEGRO" Hand Carved KODEL® RUGS

21x36" $3.99

24" Round	3.99
Contour Rug	5.99
24x42" Rug	3.99
27x48" Rug	8.99
Lid Covers	1.99



The newest fiber 50% Kodel® and 50% Nylon gives you elegance in handcarved rugs. This luxurious texture makes the most distinguished looking bath and scatter rugs . . . will enhance the appearance of any room. Choose from 8 colors. Charge Yours.

Rugs . . . Fourth Floor

FREE! 5 LBS. COFFEE, IF FRETTER CAN'T BEAT YOUR DEAL!



OLLIE FRETTER— One of Michigan's Original Discounters

HURRY IN FOR EXTRA SAVINGS
THIS WEEK! IT'S MY 8 STORE
FINAL WINTER MARKDOWN SALE

The winter is almost over and spring is right around the corner, with last weeks' storm I'm loaded with merchandise in every one of my 8 stores and there are trucks and trucks of goods rolling in daily. I've got to clear out my floor stock or I'm in real trouble. I've slashed every item in every one of my stores. This is your real chance to save this week. Hurry in for the best selection, many items won't last long.

All Channel Portable TV	Family Size Home Freezer	Maytag Sq. Tub Washer Floor Model	30 Gal. Glassed Lined Hot Water Heater 10 Year Warranty	Humidifiers Reg. 59.95, Now 29.00 6 Gal. Capacity
99.00	149.00	98.00	47.00	29.00

thrill to the finest stereo sound ever!

NEW 1965 ZENITH®
HIGH FIDELITY STEREO with FM/AM—STEREO FM RADIO
8 SPEAKER SOUND SYSTEM

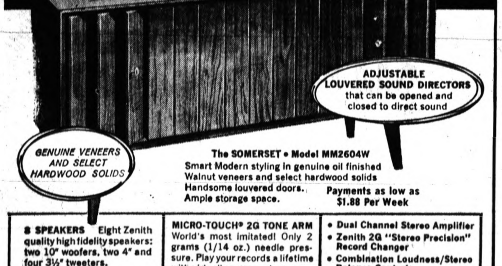

ADJUSTABLE LOUVERED SOUND DIRECTORS that can be opened and closed to direct sound

GENUINE VENEERS AND SELECT HARDWOOD SOLIDS

The SOMERSET • Model MM2604W
Smart Modern styling in genuine oil finished Walnut veneers and select hardwood solids
Handsome louvered doors.
Ample storage space.
Payments as low as $1.88 Per Week

8 SPEAKERS Eight Zenith quality high fidelity speakers: two 10" woofers, two 4" and four 3½" tweakers.

MICRO-TOUCH® 2G TONE ARM World's most imitated! Only 2 grams (1/14 oz.) needle pressure. Play your records a lifetime with virtually no record wear.

- Dual Channel Stereo Amplifier
- Zenith 2G "Stereo Precision" Record Changer
- Combination Loudness/Stereo Balance Controls

JUST IN! ALL NEW 1965
world famous quality
23" ZENITH TABLE TV
23" overall diag. picture meas., 282 sq. in. of rect. picture area
AMERICA'S #1 SELLING TV!



The LOIRE • Model M2708 U
Elegant, trim, compact styled metal cabinet in grained Walnut color or grained Mahogany color. Dipole Antenna.

NEW ZENITH DELUXE VIDEO RANGE
82-CHANNEL TUNING SYSTEM FOR LONGER TV LIFE

Get Fretter's Low Low Price

prices f.o.b. store

FRETTER'S APPLIANCE WAREHOUSE

PONTIAC WAREHOUSE
TELEGRAPH RD. ½ MILE S. ORCHARD LAKE RD.
1 Mile North of Miracle Mile
OPEN SUNDAY — FE 3-7051
OPEN DAILY 10-9 SUN. 11-6
NO MONEY DOWN — UP TO 36 MONTHS TO PAY

Except RCA Whirlpool

Waite's

Buy What You Need Now!
OPEN A FLEXIBLE CCC CHARGE ACCOUNT

REGISTER TO WIN FREE PRIZE
- Revere Saucepan
- West Bend Tea Kettle
- Farberware Elec. Can Opener
- Mirro Copper Mold Set
- Teflon 10½-inch Frypan
- Corning Ware Saucepan

Contact Salesperson for Entry Blank

Phone FE 4-2511

It's HOMEMAKER'S CARNIVAL WEEK at Waite's



Now thru Saturday — Shop Tonight, Thursday, Fri. and Sat. Nights 'til 9 Doors Open 9:30 A.M.

NEW Sunbeam Vista appliances

designed with a special flair for gracious living

Sunbeam Vista stainless steel automatic electric percolator
- Completely immersible for easy cleaning

$24.94 VAP30

Sunbeam Vista Mixmaster mixer
- Thumbtip pushbutton beater ejector
- Removable cord, provides easier handling and storage

$36.94 V14W

Lady Sunbeam Vista controlled heat hair dryer
- Extra large fan moves high volume of air for faster drying, yet is so quiet you can talk on the phone without removing cap

$22.94 VHD9

Sunbeam Vista electric can opener
- Fast single control finger-tip action
- Handles any standard size or shape cans with ease

$15.94 V6CS

Sunbeam Vista spray, steam or dry iron
- Large capacity STAINLESS STEEL tank
- Push-button control

$15.94 VSS2

Sunbeam Vista multi-cooker fry pan (buffet style)
- Completely immersible for quick, easy washing—simply remove automatic heat control.

$19.94 VLMCB

Sunbeam Vista Mixmaster hand mixer
- Heavy-duty motor
- Large, full-mix beaters
- Thumb-tip speed control
- Automatic beater ejector

$12.94 VHMF

Sunbeam Vista radiant control toaster
- No levers to push, bread lowers automatically . . . silently rises when toasted to the desired degree

$23.94 VT40

® SUNBEAM, MIXMASTER, LADY SUNBEAM, VISTA TM MULTI-COOKER

NEW 3-PIECE MIRRO SAUTE SET

Chef Style Sloped Edges—NO STICK COOKING—NO SCOURING

Here's a set that every kitchen needs, for frying, sauteing, mixing and flipping . . . with all the extra benefits of a two-coat, no-stick, no-scouring DuPont TEFLON finish, on thick, even-heating MIRRO Aluminum. It's the best value yet at a price you can't afford to miss. Come in today.

3-pc. Griddle . . 4.99



plus 2-CUP Aluminum MIXER plus 9½" Nylon SPATULA

All ready to take home, in a bright, white Carry-Out Carton.

$3.99

ROBESON Shur-edge FROZEN HEAT®

HOLLOW GROUND HOUSEHOLD CUTLERY

"Frozen Heat"® Stainless Steel Blades—Brown Densified "FORMICA" Handles—Open Stock

ROBESON'S New "400" LINE

BROWN DENSIFIED "SHUR WOOD" HANDLES

Never before have you ever been able to buy world famous Robeson "Frozen-Heat" — knives with brown densified "Sur'Wood" handles at such low prices—now you can slice, pare, carve with the sharpest, keenest, longest-lasting knife blades ever made. The secret is Robeson "Frozen-Heat" on exclusive Robeson process—knives make at 100 degrees below zero.

STAINLESS STEEL BLADES "SHUR WOOD" HANDLES



1.75 3" PARING KNIFE . . . clip pointed for use on all small trimming jobs, paring. (No. 480).

2.00 4" PARING AND FRUIT KNIFE . . . just the knife for cutting apples, pears. (No. 481)

2.00 4½" VEGETABLE KNIFE . . . for trimming bones, for a utility kitchen knife. (No. 402)

3.00 6" TRIMMER AND SLICER for cutting fat from bones, carving tongue, small cuts of beef. (No. 413)

3.50 7" BUTCHER KNIFE . . . heavy duty knife for planking steaks and general use. (No. 444)

3.50 7" UTILITY SLICER . . . sandwich slicer, carving chicken, pot roast or beef. (No. 424)

3.75 8" CARVER . . . for carving any kind of meat on a tray, curved to cut forward or backward. (no. 465)

MANY OTHER STYLES TO CHOOSE FROM

Housewares . . . Lower Level

Meet the EUREKA Empress

The most powerful Eureka Vacuum cleaner ever made!

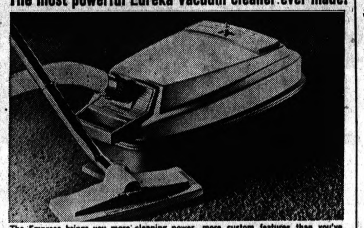

The Empress brings you more cleaning power, more custom features than you've ever had before!
- 2½ H.P. Motor
- Vibro-Vac Nozzle
- Power Control Center
- Cordaway Cord Reel
- Bag Guard
- 4 Way Filter System

$129.95

STOW-AWAY TOOLS!
POWER PAK System!
LOW, LOW, LOW PRICE!



CARRIES ITS TOOLS INSIDE! . . . in a Lift-Out Tray.

NEW POWER PAK SYSTEM
- 1⅛ H.P. FAN JET MOTOR
- DUAL EXHAUST For Greater Cleaning Power

Eureka Selected for House of Good Taste New York World's Fair

MODEL 705

$39.95

COMPLETE WITH DELUXE 8-PC. TOOL SET

DEMONSTRATION THUR. 10-4 P.M.!
FREE DURING THIS SALE ONLY
REG. 5.95 ACCESSORY KIT

NEW EUREKA INSTANT FOAM! RUG SHAMPOOER!



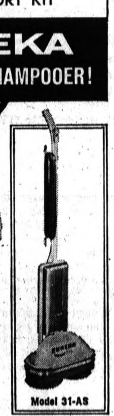

Shampoo brushes whip liquid into heavy foam before it reaches rugs.

NO SOAKING! NO MATTING! NO STREAKING!

LOOK! NO RUG DOLLY!

- New stainless steel skids in center automatically keep brushes at proper level for gentlest shampooing.

Model 31-AS

Eureka Selected for House of Good Taste New York World's Fair

$49.95

Also SCRUBS, POLISHES, WAXES AND BUFFS FLOORS!

EUREKA UPRIGHT SWEEPER

Shop and Compare $59.95



Beats and shakes out embedded dirt. Sweeps and combs with brushes. Powerful suction removes dirt, grit, surface litter. New vinyl dust bag cover. Sanitized® disposable dust bags. Charge Yours.

Sweepers . . . Fifth Floor

NO-STICKING NO-STAINING NO-SCOURING

TEFLON® FINISHED COOKWARE By Club Aluminum

DEMONSTRATION TOMORROW 10 'til 4



EXCITING, DRAMATIC, BLACK MAGIC! Sturdy cast aluminum cookware with a satiny black, no-stick, no-stain "Teflon" finish inside. Beautiful turquoise porcelain outside. Cook without fats or oils—no sticking or burning onto the pan! Preserve natural taste and have lower calorie-cholesterol count. Or cook with fats if you wish, for flavor. Swish the pans clean with cloth or sponge—no scouring ever!

Open Fry Pans: 8½-inch $7.95.....10-inch $ 9.95.....12-inch $11.95
Chicken Fryers: 8½-inch $11.95.....10-inch $14.95.....12-inch $17.95
Electric Fry Pan and Cover: 10-inch $24.95
Covered Sauce Pans: 1-qt. $9.95. 1½-qt. $11.95. 2-qt. $12.95. 3-qt $14.95
Dutch Oven: 4½-quart $17.95
Wood spatula, or spoon, included with each piece; fork and spoon with Dutch Oven.

INTRODUCTORY SPECIAL 8½" French Skillet

Regularly 7.95 $5.97

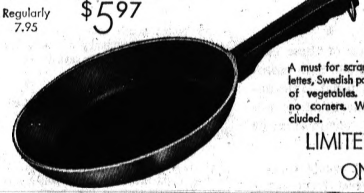

A must for scrambled eggs, omelettes, Swedish pancakes and frying of vegetables. Rounded surface, no corners. Wood Spatula included.

LIMITED TIME ONLY

FAMOUS G.E. APPLIANCES AT LOW PRICES

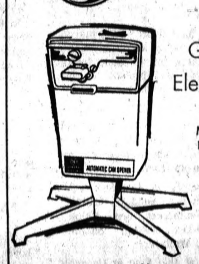

General Electric Elec. CAN OPENER

Model EC-10 $13.88

Lid is pierced and opened in one operation. The metal body is easy to keep clean. Magnet holds lid so it will not fall. Charge Yours.



General Electric PORTABLE MIXER

Model M-67 $11.88

Hangs on wall. Permits easy use of mixer anytime. No more messy hands.

Housewares . . . Lower Level



General Electric STEAM and DRY IRON

Model F-70 $10.88

Fabric dial settings give perfect heat control. Large fill funnel.



General Electric AUTOMATIC TOASTER

Model T-82 $14.88

Extra high toast lift. Cleans in seconds. 6-position control.



COFFEE MAKER

Model P-31 $13.88

Makes 5 to 9 cups, automatically. Drip, pour pouring spout. Easy to clean.

Housewares . . . Lower Level

THE PONTIAC PRESS

48 West Huron Street — Pontiac, Michigan

WEDNESDAY, MARCH 10, 1965

HAROLD A. FITZGERALD
President and Publisher

HOWARD H. FITZGERALD II
Executive Vice President and Business Manager

JOHN W. FITZGERALD
Vice President and Editor

JOHN A. RILEY
Secretary and Advertising Director

HARRY J. REID
Managing Editor

FRED THOMPSON
Circulation Manager

G. MARSHALL JORDAN
Local Advertising Manager

U. S. Embassies Target of Enemies' Treachery

Anyone who believes that riotous attacks on U.S. embassies are spontaneous outbreaks of anti-American sentiment harbored by students or chauvinistic nationals would do well to make an immediate appointment with his psychiatrist.

These demonstrations of hate and violence occur with singular consistency in countries either under Communist rule or governments with Red orientation.

★ ★ ★

United States embassies have been targets of mobs in all areas of the globe, with the modus operandi following a standard script.

A gang of "students" or "intellectuals" rising in "idealistic" wrath against Yankee "imperialism," advances upon our diplomatic establishment, hurling imprecations and missiles.

Windows are broken, ink spattered on building walls and the premises littered with refuse—while the local constabulary, indifferent to the violation of protection inherent in diplomatic relations between nations, stands idly by as interested spectators of the hoodlumism.

It would take no JAMES BOND to deduce that, as part of inbred Communist technique of harassment, the finger of a highly-placed commissar pressed the riot button while passing word to the gendarmerie to work the other side of the street.

★ ★ ★

In most cases, neither apology for the indignity perpetrated nor compensation for damage inflicted is forthcoming from the host country.

But the Russians in the most recent assault on our Moscow embassy, following one a month ago, ad-libbed a bit of new business.

This time they had police and troop details—unarmed, however—ready to guard the embassy against the attack the Kremlin seemed to know was coming. They made a big thing of a show of resistance to the depredations of the mob.

★ ★ ★

In his official view of these continuing outrages, Uncle Sam seems actuated by his usual international softness as he in effect follows the Biblical commandment "to turn the other embassy."

Maybe the U. S. would command greater respect from her tormenters were militant American decriers of foreign subversive doctrine to translate another Scriptural precept into "an embassy for an embassy."

N. Y. Lawmaker's Vote Casts Shadow on GOP

Obscure at times are the thinking and actions of politicians.

One such is that of the recent stand of New York Congressman JOHN V. LINDSAY as evidenced by his vote against support of the House Committee on Un-American Activities.

Credited with progressive outlook and zeal for preservation of a strong America, LINDSAY was one of the relatively few Republicans to survive the JOHNSON landslide and is currently considered a likely candidate for the mayoralty of New York City.

★ ★ ★

The committee, which won Congressional approval of its works by a 358-to-29 vote that carried a record $370,000 operating fund for 1965, has long been the target of the Nation's Communists, "progressives" and "liberals." These groups see the Un-American Activities committee as the chief bar to insemination of their insidious doctrine in our society.

A year before he was sacked, NIKITA KHRUSHCHEV at a forum on world communism ranked the abolition of the American committee as a major objective.

Although GOP officeholders and supporters are presently in serious short supply we think that, if LINDSAY'S recent stance is indicative of his total governmental philosophy, the party might well deplete its strength by one more member.

LITTLE by little, Russia is becoming more like a capitalistic country. Recently there have been increasing complaints that clerks in Russian department stores are rude.

Wallace Again Brought Shame

By JAMES MARLOW
AP News Analyst

WASHINGTON — Alabama's segregationist governor, George Wallace, did it again.

Twice confronted with civil rights problems, he went to extremes, once with President Kennedy and now with the Rev. Dr. Martin Luther King Jr.



MARLOW

Both times he brought national embarrassment on his state.

He tried defiance with Kennedy. It was an empty gesture. He couldn't win, and he didn't.

He tried defiance again with King who planned a march of 450 Negroes from Selma to Montgomery, 50 miles, as a civil rights demonstration.

The purpose, when they reached Montgomery, was to petition Wallace to remove obstacles to the Negroes' right to vote in Alabama.

★ ★ ★

The end-product of Wallace's defiance was a disgraceful, brutal police action—the chasing and beating of the Negroes—which shocked the nation.

A LITTLE SHREWDNESS

Yet, if Wallace had used a little shrewdness, the march might have accomplished little.

King's nonviolent expedition was to be a gesture to enlist national sympathy and attention.

The police action couldn't have won the Negroes more sympathy and attention if King had planned it. He says he never expected what happened.

★ ★ ★

Wallace had two choices when King announced the Selma-Montgomery journey.

CHOSE POLICE NIGHTSTICKS

He could have permitted it, and even helped it, or he could smash it with police swinging nightsticks. He chose police and clubs. About 40 Negroes were hurt.

Fifty miles add up to a long march, not to be done in a day. Before it started, Wallace could have figured:

Long before the Negro men and women reached Montgomery their ranks would have been thinned by dropouts.

★

And he could have deprived the marchers of drama by sending along police, not to smash the march but to guide traffic along the highway and protect Negroes from segregationist attacks.

KING STAYED IN ATLANTA

King was supposed to lead the march but stayed in Atlanta, an act which must puzzle Negroes, particularly those who expected to see him up front.

Several members of Congress expressed outrage over Sunday's brutality, with a Southerner, Sen. Ralph Yarborough, D-Tex., saying: "Shame on you, George Wallace."

And outrage at this time in Congress is bad news for segregationists.

★ ★ ★

The Johnson administration, heeding Negroes' demands, is preparing to send Congress a voting bill to give Negroes far more access to the polls.

Verbal Orchids to—

Mrs. Evelyn Elmy
of 835 Woodward; 87th birthday.

Joseph Szczeroski
of 140 Elizabeth Lake Road;
83rd birthday.

Mr. and Mrs. Glenn H. Bingham
of Birmingham; 56th wedding anniversary.



Gorilla Warfare!

David Lawrence Says:

Protest Right Is Misunderstood

WASHINGTON — Once upon a time the Supreme Court of the United States affirmed that "freedom of speech" does not include the right to cry "Fire!" in a crowded theater.



Today the principle is being tested in LAWRENCE Alabama, where the right to demonstrate has been insisted upon even in the face of the fact that street parades in a tense situation can incite to violence.

Plainly there is among the people a lack of understanding of fundamental constitutional principles.

These give every citizen the right to express himself freely, though his views may be unpalatable to others, but the moment the actual utterance of such views occurs under conditions which inflame people to violence, the law steps in and applies a restraining hand.

★ ★ ★

Atty. Gen. Katzenbach, in a question-and-answer period after a speech at the Women's National Press Club yesterday, rightly explained that the federal government does not have the constitutional power to send troops into any state unless there is a "total breakdown" of law and order and a "total unwillingness" by state officials to maintain order.

PRIMARY RESPONSIBILITY

He said that the primary responsibility for keeping the peace rests with the local authorities.

In the instances when the Kennedy administration sent troops to Alabama and Mississippi, the respective governors of those states were at least accused of having defied federal court orders on school integration.

In the present case, the governor of the state warned against the march from Selma to Montgomery and sent state troopers to the scene to prevent disorder.

★ ★ ★

Basically, the governor of Alabama was taking the same position the late President Kennedy took when he sent troops to restrain potential violence and enforce a federal court order.

SAFETY MEASURE

The purpose of the Alabama governor was to prevent violence, and he had urged that the march on Montgomery be abandoned for the time being as a measure of safety.

Martin Luther King Jr., on the other hand, insisted upon leading the demonstrators for a brief march notwithstanding a federal judge's order that it be deferred until the case went through the normal judicial process. The presence of state troopers prevented any disturbance of the peace yesterday.

The Negro leader, in authorizing the march, said:

"We have the right to walk the highways; we have the right to walk to Montgomery if our feet will get us there. I have no alternative, and I ask you to come with me. This was a difficult and painful decision to make. I know not what lies ahead. There may be beatings and there may be tear gas."

Many of the pressure groups claim that they are engaged in "non-violent" demonstrations. But, while this may be their intent and objective, their manner of conducting demonstrations often leads to violence.

The states have a constitutional right and obligation then to step in and order the dispersal of the demonstrators. This is the true "law of the land" today.

(Copyright, 1965, New York Herald Tribune Syndicate, Inc.)

Bob Considine Says:

Idea of Attacking China Recalls 1941 Conversation

HONOLULU — Came this way early in 1941, and a Navy commander friend said, "What we ought to do right now is to sail over there and clobber their fleet before it attacks us or our friends."



He was speaking, of course, CONSIDINE about the Japanese fleet. What he said shocked us. Here, obviously, was a crazed militarist who should be confined to quarters, or the bar at the officer's club.

★ ★ ★

Now you can hear sobersided military and civilian types proposing that we proceed immediately by aircraft or missile and without further ado pulverize Red China's rapidly expanding nuclear bomb-building installations.

Somehow, this is not as jolting as were the words of our friend, the Navy commander, in early 1941.

★ ★ ★

To the consternation of the U.S. and possibly the Soviet Union, Red China has produced a first-class A-bomb.

THOUSAND TIMES

If any country can produce a good A-bomb, if good is the word, it can come up with a hydrogen bomb capable of yielding a thousand times as much vehemence.

The efficient A-bomb is the firecracker that fuses, or ignites, the holocaust that is the H-bomb. Chinese were good at making firecrackers centuries before Columbus.

Samples of the radioactive debris scooped from remnants of the mushroom that rose over China's first A-test showed that the bomb's fissionable material was U235, not plutonium.

★ ★ ★

U235 is harder to refine than reaching blindfolded into a bin of mixed salt and pepper and extracting just the right invisible atom of salt. With boxing gloves, of course.

AT PRESENT RATE

At its present rate, Red China can and presumably is producing A-bombs of at least the Hiroshima yield at the rate of 25 to 30 a year.

"Everybody seems to think it will be years and years before the Chinese can develop a delivery system for their bombs," an Air Force type was saying to us the other day at Hickam.

"We relate their problem with our own and Russia's, but there's not much comparison. We and the Soviets had to develop missiles that could lob our nuclear warheads as many as 7,000 miles, to intimidate each other.

"All that the Red Chinese need, to dominate and terrify all its neighbors, including much of Siberia, is a 700-mile system. It will be infinitely cheaper to develop and produce.

"Right now we could . . . well . . ."

Voice of the People:

'Litterbugs Should Pay Highway Cleanup Costs'

Michigan State Highway Department has stated it costs 32 cents to pick up a single can carelessly thrown from a car on the highway. It seems our legislators could correct this condition with a 33-cent mandatory deposit on beer bottles and outlawing throw-away cans and bottles.

TIRED OF PICKING UP OTHERS' TRASH

'Our Actions Could Cause World War III'

The recent editorial in regard to our armed forces in Viet Nam was very true and every American who thinks for himself knows it.

★ ★ ★

Where are our allies? How long can we police the world alone? We're losing friends everywhere. We say our prestige is at stake, but how about the lives of our boys. By our actions we could be the cause of a third world war that we might have to fight alone.

D. TONDU
4175 BALDWIN

'Should Try Reducing City Hall Expense'

The City fathers have made no effort to cut expenses at City Hall to make ends meet. They might reduce the expense of all commissioners, the City Manager and the Mayor going to three conventions per year at the taxpayers' expense. Other cities send the manager or mayor and only one commissioner.

I am voting against the income tax in Pontiac. It is not needed.

FRED DENTON

Comments on Federal Power Editorial

If Mr. Lifton's criticism of the Press editorial on "Federal Power" is interpreted correctly, he infers the American people are willing to have their authority taken away by the several branches of government.

★ ★ ★

Were it not for the weak-kneed progressivism of the liberals in Congress, American public school students could enjoy the beauties and stimulating controversies on religious and moral principles in an atmosphere of academic freedom.

★ ★ ★

Given the opportunity, a majority of Americans would overrule the Supreme Court prayer ban decision.

CONSERVATIVE

Reader Opposes Free Hunting for Elderly

A hunting license constitutes only a small portion of the cost of hunting, yet Representative Carl O'Brien insists on depriving the conservation department of many thousands of dollars by trying to get free hunting for persons over 65. If a person can afford the equipment and expense that hunting requires, the additional $3 license is a minor item.

★ ★ ★

By introducing his free hunting for the elderly bill in the State Senate, it appears Mr. O'Brien is looking for the elderly vote rather than attempting to contribute to Michigan conservation.

DONALD C. BALZARINI
153 W. LAWRENCE

'Should Attend Keego Council Meetings'

I have been a resident of Keego Harbor for 31 years, served as volunteer fireman for thirteen years, and voted to make our village a fifth class city. Since we have become a city we have gradually gone downhill because they have not encouraged new business and have driven 80 per cent of the old business out of Keego Harbor. We have sewers but we would have had them anyway.

I agree we do not need an elaborate city hall and beautiful landscaping for what, in my opinion, will eventually be a ghost town. It is time the people of Keego Harbor attended council meetings and protested many things going on just to satisfy a select few.

ALSO CONCERNED AND DISGUSTED

(Editor's Note: Since the Mall Art Show is now a month old, no more letters regarding it will be published.)

Reviewing Other Editorial Pages

Handsome

Granite City Press-Record

Some citizens are of the opinion that too many foreign countries are living beyond our means.

Purifying Water

The St. Louis Post-Dispatch

Alarmingly soon, it is now apparent, an inexpensive way to refine sea water for commercial use and human consumption must be found. Many underdeveloped nations need this water desperately, but what is often overlooked is the developing need of the United States. Our economy currently is using 60 per cent of its available sources of fresh water. There is great waste, but consumption is increasing. So research in desalinization techniques other than distillation by heat is gaining momentum none too soon.

★ ★ ★

Freezing is an attractive method because it takes only one-seventh the amount of energy to freeze water as it does to boil it. In this technique, engineers vaporize sea water rapidly in a vacuum chamber. Brine falls out with some of the frozen vapor. Fresh water is drawn from what remains to melt. Through "electrodialysis," researchers in arid Israel have upset the molecular stability of brackish water so the sodium and chlorine can be isolated.

★ ★ ★

These are among the processes being studied by the Interior Department's Office of Saline Water, whose major concerns include the cost of techniques that seem adaptable for large-scale operation. Reclaimed water now costs about $1 per 1,000 gallons. Electrodialysis, by comparison, might produce 1,000 gallons of potable water for four cents. The price is heavily dependent on the cost of energy, so the hope of harnessing nuclear reactors for multiple peaceful uses looms large.

★ ★ ★

Above all, a balanced approach to this growing problem is essential. Sound management of existing water resources, enforced through anti-pollution laws, must go hand in hand with the perfection of economical desalinization methods. It would be reckless and arrogant for a civilized nation to continue wasting and despoiling its heritage of fresh water, then impatiently ask its scientists to hurry up and invent something that is fast and cheap.

Voting Made Easy

The Indianapolis Star

Is something better than the voting machine coming down the pike?

A political scientist at the University of California thinks so. He has invented a gadget with which the voter punches his choices directly into a computing machine card, which actually is the ballot. When the polls close the punched ballot cards are fed into a computer which tallies the vote.

★ ★ ★

How does an average voter learn to punch machine cards? From the description in Look magazine, it appears to be a lot simpler and easier than a voting machine. The device, invented by Joseph Harris, enables the voter simply to shove a hand punch down through a slot beside the name of each candidate for whom he wants to vote. The voter gets his card in the same way he would get a paper ballot, puts it in the device, flips through a set of pages listing the candidates, punching as he goes instead of making marks with a pencil, then drops the card into the ballot box. That's all there is to it.

★ ★ ★

The cards are taken by precinct officials to a central tabulating station where the machine is waiting to do the work. The voting booth devices are cheap, easily carried and installed. As long as eagle-eyed bipartisan control is maintained over the cards and the machine, it looks almost foolproof. It could be the answer to long waiting lines on election day and to high costs of counting paper ballots or providing and servicing voting machines.

The Associated Press is entitled exclusively to the use for republication of all local news printed in this newspaper as well as all AP news dispatches.

The Pontiac Press is delivered by carrier for 30 cents a week; where mailed in Oakland, Genesee, Livingston, Macomb, Lapeer and Washtenaw Counties is $4.68 a year; elsewhere in Michigan and all other places in the United States $26.00 a year. All mail subscriptions payable in advance. Postage has been paid at the 2nd class rate at Pontiac, Michigan. Member of ABC.

Remember When

The Mt. Pleasant (Ia.) Iris

Do you remember when the little voice inside you was a conscience instead of a pocket radio?

Indonesia-Malaysia Armed Feud

U.S. Buying Into Another Asian Crisis

KUALA LUMPUR, Malaysia (AP)—For $4 million, the United States bought itself another piece of Southeastern Asian crisis — the armed feud between Indonesia and Malaysia.

The American government has guaranteed that amount of credit to finance Malaysian purchase of American equipment for its military forces.

The figure is compared by some to the $2 million dollars a day the United States is spending in South Viet Nam. But it's enough to make Malaysians happy — and the Indonesians mad.

Malaysians in the past have been outspokenly critical of the American attitude toward their dispute with Indonesia. Comparing their nation's pro-Western stance to Indonesia's free-wheeling neutralism, they feel Malaysia should have had earlier, all-out support from the United States and that Washington should have cracked down hard on Jakarta at the start of its "crush Malaysia" campaign.

★ ★ ★

"Appeasement" is one of the gentler words that has been used here to describe U.S. policy. Criticism reached a high point last December when the Malaysian government angrily rejected an American loan of $15 million. This also was to have been used to buy military hardware, including jet planes.

Malaysian leaders claimed that the terms of the offer—repayment in seven years at 5 per cent interest—were too stiff for their tastes. An unfavorable comparison was drawn between outright grants to Malaysia from Britain and other Commonwealth partners, and $600 million in U.S. aid to Indonesia since 1950.

BRITAIN'S RESPONSIBILITY

Scant attention was paid to the American explanation that Malaysia—formed out of former British possessions—is primarily Britain's responsibility.

A separate American offer to train a small number of Malaysian military personnel in the United States free was accepted, but with little fanfare.

Then came last Sunday's announcement of the $4-million credit—to be repaid over 10 years at only 3 per cent interest.

The story was reported under banner headlines.

FURTHER STRAIN

Even if the new U.S. commitment does not grow, it puts further strain on U.S.-Indonesian relations, already marked by mounting hostility on the part of Jakarta.

Anti-American demonstrations, seizures of U.S. libraries and American-owned rubber estates, plus Jakarta's newly intensified friendship with Peking have made the U.S. road in Indonesia an increasingly rocky one. Commenting on this, the Straits Times suggested that the American loan to Malaysia may have come "not a day too soon."

Patronage Up for NCA in February

Patronage of North Central Airlines (NCA) at Pontiac Municipal Airport increased slightly last month.

Outbound NCA flights carried 27 passengers, as compared to 15 for the month of January.

Similarly, inbound flights let off 25 passengers in February compared to 13 in January.

NCA patronage was also ahead of February 1964, which saw 15 outbound and 14 inbound riders.

★ ★ ★

To date NCA flights have carried 42 outbound passengers and 38 inbound riders, compared to 39 and 32 for the same period in 1964.

832 POUNDS

Departing NCA flights carried 832 pounds of air mail during February, down slightly from January's 1,065 pounds.

Inbound air mail reached 1,791 pounds last month, up from January's 1,659 pounds.

Meantime, outbound air express dropped from January's 1,913 pounds to 1,378 pounds. Also, an unusual 16 pounds of air express was hauled on inbound flights during February.

★ ★ ★

Inbound NCA flights rarely carry air express to Pontiac.

OUTBOUND FREIGHT

Outbound air freight totaled 1,518 pounds for the month, compared to 1,255 pounds in January.

★ ★ ★

Inbound air freight rose from January's 3,995 pounds to 5,561 pounds in February.

Baton Contest Slated Sunday

More than 500 top twirlers will compete in the second annual All-Trophy Baton Contest of the Rae-Vens Drill Team of Pontiac Sunday, at Pontiac Central High School from 9 a.m. to 7 p.m.

In addition to the trophies awarded for regular twirling events, there will be trophies for strutting, best dressed princess, queen, and baby doll.

Miss Winter Wonderland will also be selected and crowned.

Proceeds from the event will help defray expenses for the Rae-Vens trips to Chicago and Boston where the team will defend its national championship title, said Mrs. John Sluka of 274 Tilden, general chairman.

MORE MEN WEAR BOND CLOTHES THAN ANY OTHER CLOTHES IN AMERICA

No charge for alterations! Just say "Charge It"

Bond's

PONTIAC MALL

FEDERAL'S

KEEPS PRICES DOWN



NOW! SAVE 45%

Slight mis-prints and misweaves bring you savings on 14.99 quilt coverlettes

MANY PATTERNS, COLORS AVAILABLE 7.99 CHARGE IT

Twin size...70x100"
Full size...81x100"

You'll really have to search to find the tiny flaws which in no way will affect durability or washability—but will save you 45%! Beautifully quilted print coverlettes fine quality cotton, some cotton fill, some acetate fill . . . all big value! A quilt by night and a spread by day!



FIBERGLAS DRAPERY SALE!

Jumbo width — dramatic white — washable! Fabulous Fiberglas at fabulous savings

Need new drapes for spring? Buy singles! Width 'n half! Doubles! Triples! Carefree Fiberglas* glass at a sensational low price! All extra wide to give more window coverage! Dramatic white that looks so elegant, but you wash 'n re-hang 'n never touch with an iron! Deep pinch pleats. Traverse style.

90x84".....10.00 pr. 120x84".....15.00 pr. 180x84".....20.00 pr.

*Reg. T.M. Owens Corning

5.00 Single x 63" Single x 84" pair

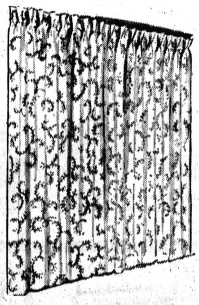

SALE!

Colorful, practical draw draperies in washable prints

3.44 pair

Save—yet have the prettiest windows in town! Single width x 84" draperies of washable acetate. All brightly colorful.



SALE!

Regularly 1.99 pr. crisply tailored 36" applique tiers

1.67 pair

Low priced beauty! Strikingly colorful patterns on dazzling white backgrounds. Fully washable.

Velances ..... 1.19 ea.

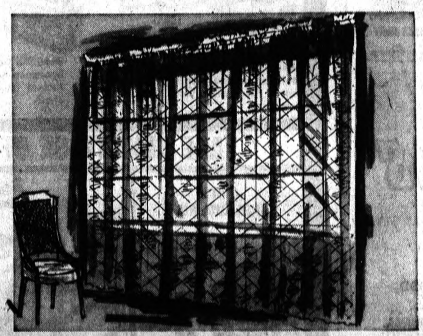

White! Beige! Pink! Gold! Olive! Melon!

Dacron/rayon panels never need ironing

Exquisitely delicate — yet strong and long lasting! 40x81" figured knit Dacron® polyester/rayon panels that won't shrink or stretch—will hold their shape beautifully after repeated washings . . . and never need ironing. Buy now and save big!

1.00 each

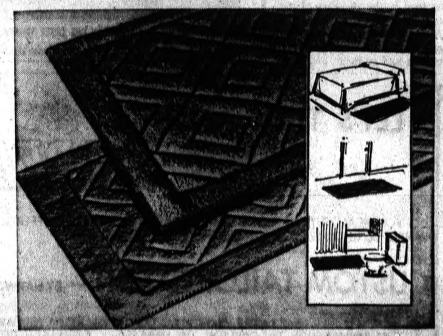

Luxurious rugs at our special low price!

Handsomely designed and custom carved

Heavy plush cotton pile area rugs, densely tufted for long lasting beauty. Completely machine washable, dryable. 12 newest decor colors.

2.49 24x36"

27x48" 3.49
24x72" 3.99
4x6' 8.99
24x90" 5.99
3x5' 5.99

5x6' wall to wall bathroom carpet kits 5.99

OPEN EVERY NIGHT TO 9
Monday through Saturday

FEDERAL DEPT. STORES

DOWNTOWN AND DRAYTON PLAINS

DOWNTOWN PONTIAC

Offers

FREE

PARKING

FREE DOWNTOWN PARK-SHOP PARKING

furnished by the following merchants

MEMBER DOWNTOWN PARK-SHOP INC.

ARTHUR'S
48 N. Saginaw St.

BARNETT'S CLOTHES SHOP
130 N. Saginaw St.

BOBETTE SHOP
16 N. Saginaw St.

GALLAGHER'S MUSIC SHOP
17 E. Huron St.

OSMUN'S MEN'S WEAR
51 N. Saginaw St.

FRED N. PAULI JEWELERS
28 W. Huron St.

PONTIAC ENGRAVING JEWELRY CO.
25 N. Saginaw St.

THE PONTIAC PRESS
48 W. Huron St.

CLOONAN DRUG CO.
72 N. Saginaw St.

SHAW'S JEWELERS
24 N. Saginaw St.

WARD'S HOME OUTFITTING CO.
17-19 S. Saginaw St.

Hungry Millions—III

Food May Be Key to World's Political Future

(Editor's Note — Food, or the lack of it, has always played a major role in the affairs of mankind. It has led to great adventures, like the westward migration. But now experts say war is possible if man doesn't solve the problem of feeding a burgeoning population. The following third of five articles on food-and-man explores the various efforts of the haves to get food into the hands of the have-nots.)

* * *

By WILLIAM L. RYAN
AP Special Correspondent

The world's hungry: will they call the West brother, or the East comrade?

Hunger is one of the key elements in the world cold war, a source of the ferment and frustration which leads to violence and revolution.

* * *

While Americans ponder their newly declared war on domestic poverty, a poverty beyond the imaginations of Americans is stimulating a world battle against staggering obstacles. Those in the vanguard say it can be won.

U.S. generosity to a hungry world has been unparalleled in history. But the hunger of two-thirds of the world's people still pricks the conscience of the West's affluent societies.

$20 BILLION

Since the Marshall Plan began in 1948, and since 1954 under public law 480 — Food for Peace — the U.S. government has sent $20 billion worth of food for distribution abroad. Added to that has been aid worth additional billions, provided by church and other private agencies.

* * *

But today there are four people where there were only three a generation ago. Those in rich North Atlantic areas have 10 times more of the world's goods than the rest. Americans have up to 40 times the real income of Asians.

* * *

Efforts have been great, the dent in he problem relatively small. Billions of pounds of food have been distributed from American surpluses, directly on a government-to-government basis, and through such organizations as the Catholic Relief Services, the Church World Service, CARE and others.

* * *

The bulk of food supplies shipped abroad from America's enormous surpluses is shipped directly through the U.S. government, paid for in local currencies which often are plowed back into the economies of the beneficiary countries.

DISTRIBUTE SUPPLIES

Under Title III of the Food for Peace program, private and religious organizations serve as voluntary agencies to distribute supplies. Their operations in 112 countries are affecting 100 million persons directly, and many more indirectly, each year. Administrative costs are covered by contributions from their own members and congregations.

* * *

Religious and private groups, which began activities long before Public Law 480, distributed many billions worth of U.S. surplus food in the 10 years of the Food for Peace program. The U.S. government provides the food — grain, dairy products, fats, oils and so forth, and pays shipping costs. Private contributors make up administrative costs and pay for those operations which are separate from the surplus food program.

* * *

Catholic Relief Services reports it helps, on the average, 40 million persons annually. Its 1964 program involved shipment of more than 1.5 billion pounds of supplies worth $173 million, to 73 countries. Over the years since 1943 it reports food and relief distribution totaling six billion pounds, worth $1.3 billion. Its support comes from a bishop's relief fund and collections.

* * *

Church World Service, a Protestant and Eastern Orthodox organization connected with the World and National Councils of Churches, began operations in 1946, has shipped 3.5 billion pounds of food and supplies valued at $340 million. It reports its ministry in 1965 will reach eight million persons directly in 40 areas. Its 1964 shipments were 388 million pounds, worth $38 million. Its support comes from contributions from 28 denominations, the principal ones being the Presbyterian churches, North and South, the United Church of Christ, Methodist Church, Disciples of Christ and the Protestant Episcopal Church.

CARE SHIPS

CARE, a worldwide relief organization, in 1964 shipped more than 1.2 billion pounds of supplies.

CRS, CWS, CARE and other Protestant, Jewish and nonsectarian agencies, by the end of the current program year in June will have distributed 3.2 billion pounds of U.S. surplus food. This means, among other things, that 40 million children get daily school lunches, and 60 million other humans are benefitted. By U.S. standards, the lunches are not much, but for children who get them, they represent in most cases the best meal of the day.

* * *

But there are a billion children under 15 in the world. Half of these, by expert calculations, are hungry so the dent in the problem has been relatively small.

Sentiment is rising among church groups for the increased cooperation among all faiths in these efforts because to them the job is so big and so urgent. The objective of the churches is not only to minister to emergency and chronic needs of the distressed, but to encourage them to increase their own food production capabilities.

DOMESTIC PRODUCTION

Indeed, emphasis is being placed upon domestic production wherever possible, and upon "work for food" programs which are calculated to encourage dignity, self respect and ambition among the beneficiaries. Cooperative interfaith pilot programs are now being planned.

Church and other voluntary agencies recognize the vastness and difficulties of the problem, often including lack of cooperation from local governments.

* * *

But they point out there are important motive forces for the program: economic self-interest for the United States, the hope of producing stability, the hope of nurturing economies to the point where they become customers rather than beneficiaries.

There is another big motive force: world politics and the war between communism and the West for the minds of masses of people in the underdeveloped world. This is apart from the moral force, the nagging conscience of the rich Atlantic world.

NEXT DECADE VITAL

Representatives of church and private agencies say that the next decade — indeed, the next five years — will be vital in determining the sort of world that will be inhabited by the next generation.

Some economists go so far as to say the way of life of the Atlantic nations themselves is at stake in the long run.

Next: The protein gap.

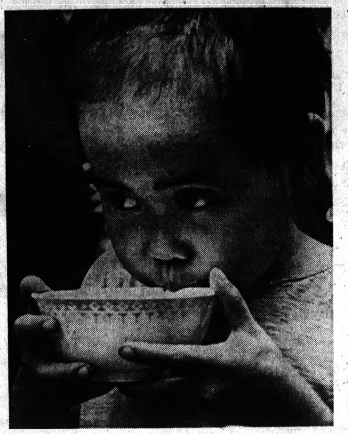

AP Photofax

EAST OR WEST?—A Chinese youngster sips milk from a bowl in Macao, off the coast of China, where he and his family sought refuge from the food shortages of the Chinese mainland. Hunger is one of the key elements in the cold war and will undoubtedly influence whether this boy, and millions of the world's underfed peoples, will call the West brother or the East comrade.

RICHARDSON'S
IceCream
SPECIAL FOR MARCH:
LIL' RICHIE
Pineapple
RICH, CREAMY TRUE FRUIT PINEAPPLE ICE CREAM
HALF GALLON 79c
"NUTTY BUDDY" and BANANA SPLIT CONES
REG. 10c EACH 6/55c
Richardson
FARM DAIRY STORES
4342 DIXIE HIGHWAY DRAYTON PLAINS
5838 M-15 CLARKSTON
1350 HIGHLAND RD. M-59 PLAZA
2466 ORCHARD LK. RD. SYLVAN LAKE
3414 W. HURON AT ELIZABETH LAKE

"All I said was:
Show me just one filter that won't take away the taste and I'll eat my hat!"
[SO THEY SHOWED ME NEW LUCKY STRIKE FILTERS]


LUCKY STRIKE FILTERS PUT BACK THE TASTE OTHERS TAKE AWAY
© A. T. Co. Product of The American Tobacco Company


THE CAT'S OUT OF THE BAG!
WORLD WIDE'S OPENED ANOTHER GIGANTIC PONTIAC
Location at DIXIE HWY. and TELEGRAPH RD.
Due to the Tremendous Response in the Pontiac Area the Management of World Wide Found it Necessary to Open It's 2nd Gigantic Store in Pontiac.
WORLD WIDE'S 12 GIGANTIC CHAIN STORE BUYING POWER GIVES YOU POSITIVELY
ROCK BOTTOM PRICES...PLUS...
EMERSON PORTABLE TV


ALL 82 CHANNEL
FREE YOUR CHOICE
WITH THE PURCHASE OF A LIVING ROOM, BEDROOM, SECTIONAL, DINING ROOM AND A HOUSEFUL OF FURNITURE.
NAME BRAND CONSOLE STEREO

FOUR SPEAKERS
WALNUT FINISH CABINET
4-Pc. Early American Bedroom

Outstanding is the word for this maple suite. Full size bookcase bed with chest of drawers, huge dresser with landscape mirror.
7-Pc. Early American DINING ROOM Not as shown

This rich maple ensemble will give you dining pleasure you're sure to enjoy, includes round table, four mate chairs and useful hutch server.
$179 BUYS EITHER ONE OF THESE ROOM OUTFITS
FREE YOUR CHOICE
PLUS YOU GET
★ PORTABLE TV OR
★ CONSOLE STEREO
2-Pc. Modern Living Room
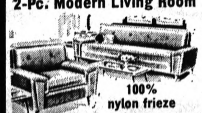
100% nylon frieze
This suite was designed with beauty and comfort in mind. Durable tailored neatness by expert craftsmen. Extra thick foam reversible cushions.
4-Pc. MODERN BEDROOM

Beautiful walnut finish. You get the bookcase bed, double dresser, attached framed mirror and roomy chest.
$169 BUYS EITHER ONE OF THESE ROOM OUTFITS
FREE YOUR CHOICE
PLUS YOU GET
★ PORTABLE TV OR
★ CONSOLE STEREO
TAKE ADVANTAGE OF THESE RECORD BREAKING SAVINGS!!
9'x12' LINOLEUM RUGS
Choose from many patterns and colors.
$3.98
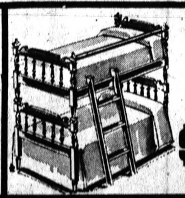
BUNK BEDS
Complete Maple Finish
$59

PLATFORM ROCKERS
Exactly as shown. Wide choice of colors. Reg. $29.
$12.88

TILT-BACK RECLINERS
Combination of vinyl and tweed pillow back head rest.
$24
NO MONEY DOWN
Use All the Credit You Need
NOW 2 GIGANTIC LOCATIONS SERVING PONTIAC
WORLD WIDE HOME FURNISHINGS
12 GIGANTIC LOCATIONS ALL OVER MICHIGAN
DRAYTON PLAINS SHOPPING CENTER 5050 Dixie Hwy.
NEW LOCATION CORNER of DIXIE Hwy. and TELEGRAPH Rd.
OPEN NITELY 'TIL 9

LET'S TALK ABOUT—
LAPELS
DO YOU REALIZE THAT THERE ARE AT LEAST TWENTY (20) DIFFERENTLY STYLED LAPELS TO CHOOSE FROM WHEN YOU ARE MEASURED FOR A
CUSTOM-TAILORED SUIT— BY HARWOOD
NOTCH LAPELS, PEAK LAPELS, CLOVERLEAF LAPELS, THE ALLEN, THE CARDINAL, THE AMBASSADOR, THE CARLTON, THE EMBASSY . . . EACH LAPEL DIFFERENT . . . TO NAME A FEW. YOU HAVE YOUR CHOICE OF LAPELS . . . JUST AS YOU HAVE A CHOICE OF MATERIALS, A CHOICE OF POCKETS, A CHOICE OF COAT STYLES OR PANTS STYLES.
BE A LEADER AMONG MEN! WEAR A SUIT . . . CUSTOM-TAILORED FOR YOU ALONE!
TUXEDO RENTALS "After Six" BY RUDOFKER — EXCLUSIVELY!
RANDOLPH Harwood
CUSTOM TAILORS and CLOTHIERS UNIFORMS
908 W. Huron at Telegraph — Pontiac

Tight Security at Justice Dept. in Wake of Protests

WASHINGTON (AP) — Tight security regulations were clamped today on the Justice Department where twice in two days government police hauled away chanting civil rights demonstrators.

The demonstrators camped Sunday and again Tuesday outside Atty. Gen. Nicholas Katzenbach's office, demanding federal intervention to protect civil rights marchers in Selma, Ala. — a demand made also by several members of Congress.

★ ★ ★

At times the mood was friendly. At one point Tuesday Chief Marshal James McShane had lunches sent up to the demonstrators. But when the crowd in the corridors built to about 170 and orders to leave at closing time were ignored, about 30 members of the General Services Administration central protection force used bare hands to eject the young men and women.

The guards, like the demonstrators, were Negro and white. There was some kicking, some biting, but apparently no serious injury.

LIMITED ENTRY

Later, Katzenbach announced the building would be open today only to employes and to persons with reasons for entering so the Justice Department can carry on with its business.

The melee outside the attorney general's office capped a day in which:

1. President Johnson released a statement deploring what he called brutality against Alabama Negroes and pledging government efforts to relieve tensions and make it possible for every citizen to vote.

2. Vice President Hubert H. Humphrey met with a delegation of civil rights demonstrators and was quoted by one of their leaders, the Rev. Walter Fauntroy, pastor of New Bethel Baptist church, as saying Johnson and Katzenbach have the authority to send federal troops into Alabama.

★ ★ ★

3. The White House announced that John Doar, assistant attorney general in charge of civil rights, and Leroy Collins, director of the U.S. Community Relations Service, were on the scene in Alabama.

4. Some 700 white and Negro pickets, several pushing babies in strollers and softly singing "We Shall Overcome," paraded in front of the White House to protest the clubbing of Negroes in Sunday's Selma march.

EXPRESSES CONFIDENCE

Today, Sen. Robert F. Kennedy, D-N.Y., said in a statement he is confident federal authorities will see to it that evidence is submitted to a federal grand jury to seek indictments against those accountable for bloodshed Sunday.

"A wanton abuse of police power — bordering on hooliganism — occurred," said the former attorney general.

★ ★ ★

In Congress Tuesday, there were several calls for fuller use of federal power to prevent further violence in Alabama. Approval was voiced, too, of Johnson's announcement that his recommendations for new voting legislation will be ready this weekend.

★ ★ ★

From some Southern legislators came appeals to allow the people of Selma to solve their problems.

(Advertisement)

THEY GREW HAIR

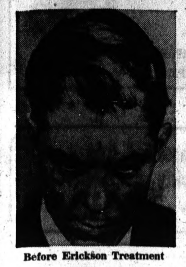

Before Erickson Treatment



A Few Month Later

Mr. T. A. Melton, Jr. of Hollidaysburg, Pa. (top) and Mr. A. W. Hensley of Cincinnati, Ohio (bottom) gave about 20 minutes of their time for an interview with the Erickson representative—saved and regrew their hair in only a few months with the exclusive home method.

5 YEAR GUARANTY



Before Erickson Treatment



A Few Month Later

Mr. Hensley

Erickson HAIR and SCALP CONSULTANTS

World's Leading Home Treatment System

Will be in Pontiac, Waldron Hotel, 36 E. Pike, FE 5-6168, Tomorrow, Thursday, March 11 Only

The Erickson Hair and Scalp Consultants' District Director, Mr. A. C. Erickson on his regularly scheduled visit, will be at the Waldron Hotel between 12 Noon and 8:00 p.m. Every hair-worried person should take advantage of this great opportunity.

The Erickson Method is known all over the United States. You can have a conference with the Erickson representative regarding your hair and scalp problems at no cost to you whatsoever, learn how the scalp treatments, and the results you can expect in a short period of time.

Erickson guarantees in writing that you will retain as much or more hair at the end of 5 years, or a complete refund will be made. Only Erickson dares to make such an offer, because only Erickson has the new formula, Protein 7, designed to accelerate your hair replacement cycle.

Hopeless Cases Refused

Erickson Consultants will accept only clients whose hair will respond to treatment. They cannot help individuals who are slick-bald after years of hair loss or in that great majority of cases of baldness, called male pattern baldness, where no treatment including the Erickson method is of any value. Therefore, Erickson will continue their policy of refusing all hopeless cases. The persons shown above do not have male pattern baldness.

If you have dandruff, excessive hair fall, thinning hair, excessive oiliness or dryness, itchy scalp, take 20 minutes of your time to see what you can do.

Thousands have reported satisfaction from the Erickson Scalp Method. Why burden yourself with unhealthy hair and scalp? Anyway it costs you nothing to come in and learn how thousands have been helped by the years of Erickson experience plus the wonderful opportunity for help it offers. Just go to the Waldron Hotel in Pontiac on Thursday, March 11 only, between 12 Noon and 8:00 p.m. Ask the Hotel Desk Clerk for Mr. Erickson. He will do the rest.

Interviews are given in private. You will not be embarrassed in any way.

Mr. Erickson will be in Royal Oak today, Holiday Motel, 2712 N. Woodward, LI 9-1800, 12:00 Noon to 8:00 P.M.

"Member U. S. Chamber of Commerce"

People in the News

By The Associated Press

The exiled Dalai Lama of Tibet today appealed to the world to rescue his Chinese-occupied Himalayan nation.

"In the name of humanity, I call upon all the people of the world to come to the rescue of the unfortunate and unhappy people of Tibet."

The Dalai Lama, who lives at Dharmsala, in northwest India, made the appeal in a statement issued to mark the sixth anniversary of the 1959 Tibetan uprising against Communist China.

Chest Pains Hospitalize Rod Serling

Television writer Rod Serling, 40, was admitted to Washington Hospital Center last night, suffering chest pains. He had come to Washington to make a speech.

A hospital spokesman said Serling would remain in the hospital for at least 24 hours. The spokesman said that Serling was brought in on a wheelchair. His condition was listed as satisfactory.

Cardinal Meyer's Condition Not Improved

Albert Cardinal Meyer, who underwent brain cancer surgery Feb. 25, has not shown any marked change in his responsiveness for two days, Mercy Hospital says.

The Roman Catholic Archbishop of Chicago was 62 yesterday and two nuns who reminded him of that said he appeared to smile.

The cardinal's doctor said his awareness is not sustained for any length of time and this has brought concern. The hospital reported no change in his general condition.

"Signs so far have not been encouraging," a hospital spokesman said. An attending physician said the cardinal is a "seriously ill man."

Australia Names New U. N. Ambassador

Australia today announced the appointment of Patrick Shaw, a senior career diplomat, as ambassador and permanent representative to the United Nations in New York. He will start his new job in June.

Shaw will succeed David Hay, who is returning to a senior post at the external affairs department headquarters in Canberra.

House Readies Drug Proposal

WASHINGTON (UPI) — The House, concerned at fat underworld profits from illegal "pep pill" and "goof ball" sales, was ready today to slap tough new controls on distribution of the two drugs.

★ ★ ★

House Democratic leaders scheduled an early vote on the bill. It would impose bigger fines and longer jail terms on bootleg peddlers of the pills and set new regulations for manufacturers and legitimate distributors.

The measure, sponsored by Rep. Oren E. Harris, D-Ark., has received strong endorsement from President Johnson who urged its enactment in his crime message to Congress earlier this week. He said its passage was necessary to bolster presently "inadequate" federal laws against abuse of stimulant and depressant drugs.

The Food and Drug Administration (FDA) estimates that half of the 9 billion stimulant amphetamines and depressant barbiturates manufactured annually are sold on the black market.

Rep. J. Arthur Younger, R-Calif., told the House yesterday that the measure would never stop the illicit trade completely because "so much money is involved . . . a dealer can buy for 75 cents 1,000 pills that retail for $125."

★ ★ ★

Expected House passage of the bill left the next move up to the Senate, where similar legislation already has been introduced by Sen. Thomas J. Dodd, D-Conn. Although no action has been taken by the Senate this year, it passed a similar bill last year and is expected to go along with the House.

Dropped In, Had Roll With Breakfast Group

ATLANTA (UPI)—Customers were winding up their breakfast at Doby's Restaurant yesterday when Edmond D. Hughes dropped in.

★ ★ ★

He dropped right through the ceiling, bounced off a milk cooler onto a counter and rolled off on the floor. Police surmised that the 55-year-old former employe had crawled into the attic to go to sleep and the ceiling gave way under his weight.

Start your day



bright eyed and bushy tailed



That little squirrel didn't get his pep and vitality from vitamin pills and capsules. Nor need you—if you eat Kretschmer Wheat Germ regularly. Kretschmer Wheat Germ is a *natural food*. You'll enjoy its crisp, nutlike flavor. In all, it contains over 30 nutrients which nature has provided for good health, stamina and vigor—including many not found in vitamin and mineral preparations. It also acts as a "spark plug" to help the body use other energy foods more fully. Kretschmer Wheat Germ is delicious as a cereal or used generously as a topping for other cereals. Look for it in the cereal section of your food store. Make it part of your breakfast every day. And a good morning to *you!*

Regular or Sugar 'N Honey

JUNK CARS WANTED
USED AUTO PARTS FOR SALE
FE 2-0200
PONTIAC SCRAP

Penney's ALWAYS FIRST QUALITY
ROARING 63rd ANNIVERSARY

Gala Bedspread Selection at Penney's Anniversary Prices



$8.88 Twin or Full

Quilted-To-The-Floor Florals, Solids

Spark up your bedroom at Penney's stunning low price with perfectly beautiful florals, or exquisite iridescent solids, and thermal style. A fine quality value. A wide selection of colors to choose from. Hurry!

PENNEY'S MIRACLE MILE STORE HOURS 9:30 A.M. to 9:00 P.M.

GOING OUT OF BUSINESS!

LAST 3 DAYS Prices SLASHED! Every Pair Must Be sold

BLOOMFIELD TOWNSHIP PERMIT NO. 6

Values to 14.99 Men's Dress OXFORDS $3.93



SAVE! 50% to 80%

Girls' Sport OXFORDS $2.33



Values to $7.99

Men's Work SHOES . . 3.83

Women's and Children's HOUSE SLIPPERS 73c

Women's Dress SHOES 2.83

SHOES for Every Member of the Family at Below Cost Prices!

Children's Straps and OXFORDS $2.63 Values to 7.99

Infants' Shoes and OXFORDS $1.00 pair

Children's Thermo BOOTS 97c

Plastic Rain BOOTS 11c pair

Teen FLATS $1.93

Kirby's SHOES MIRACLE MILE SHOPPING CENTER

Famous Make Arch Support Pumps and Oxfords $2.87

Women's White Duty Shoes $2.00 Values to $5.99

Views Mental Health Future

Local Emphasis Is Said Best Approach

LANSING (AP) — Michigan probably can meet its mental health needs "in several years" by placing emphasis on localized and intensive care, Mental Health Director Dr. Robert Kimmich declared Tuesday.

Speaking to the Senate Appropriations Committee, Kimmich said he could not say precisely when needs will be met because of interaction with public health, social welfare and vocational rehabilitation.

★ ★ ★

Inadequate physical facilities, a low staff-patient ratio, lack of training programs and limited ability to provide quick treatment are reasons whey "we are some distance from meeting our needs now," he said.

Kimmich cautiously fended off suggestions that the department could use significantly more money than the $91 million requested for it in Gov. George Romney's 1965-66 budget.

IMPOSSIBLE

"Even if we had all the money available, it would be impossible to implement all desired programs because you couldn't hire enough people," he told Sen. Roger Craig, D-Dearborn.

He said the department currently "knows a great deal more that we've been able to implement. We're catching up to where we should be, not moving ahead in an untried frontier."

Kimmich, who came to Michigan from California last July, said the department is striving to increase outpatient care and treatment at community facilities.

★ ★ ★

He said mental hospital beds have been decreased by 800 but that within a few months, waiting lists of the mentally ill are expected to be reduced almost to zero.

Kimmich added that the present waiting list of 1,800 mentally retarded includes many who are not prime hardship cases.

EXPANSION

He said expansion of out-patient care apparently has cut into waiting lists—"and this is exactly what we were after."

Twenty-four-hour institutional care is not always appropriate, said Kimmich and is more expensive than outpatient treatment.

He said new emphasis on intensive care would speed admissions and discharges.

★ ★ ★

Kimmich, though obviously trying to avoid saying California's program was better than Michigan's, noted that other states began accelerating their mental health activities before Michigan did.

Cement Firm to Start Lakes Shipping Sunday

ALPENA (AP) — Huron Cement Co. of Alpena said Tuesday it will begin its Great Lakes shipping season Sunday.

The company's vessel Crapo is expected to arrive at Alpena from Detroit Sunday. It will depart again that evening.

Collector's Last Wish

HADLEIGH, England (UPI) —A collection of 25,000 matchbox labels will be sold here to raise funds for the parish church. The sale was the last wish of collector Dick Bennett, who died last week at 74.



AP Photofax

CHARGED FOR CONSPIRACY—Michele-Marie Saunier, 31, charged for conspiracy in the alleged plot to bomb American historic sights, is led to court yesterday by a Quebec policeman. She is one of four accused separatists arrested in Montreal.

Peking Leader Is Ailing

LONDON (UPI) — Mao Tze-tung's health is "not too good," it was reported today. At 71, the Chinese Communist leader is said to be worn out by a career of exhausting struggle.

The assessment is made by the authoritative Royal Institute for International Affairs in the current edition of its monthly magazine, The World Today.

The publication reports that Peking is apparently making preparations for the post-Mao period with new blood coming into the Chinese Communist party.

Younger Communists are being appointed to positions of responsibility.

The study was prepared by Robert Quillain who revisited Red China after a nine-year absence.

Quillain makes these other points:

- Peking is openly determined to wrest the direction of international Communist and world revolution from the Soviet Union and to kindle the flames of revolt in Asia, Africa and Latin America.
- Mao's prestige within Red China has "never been so high" and there is no sign of a softening of Peking's communism even under his successors. The ruling group seems determined that "there shall be no 'de-Maoization' after Mao, like de-Stalinization of Stalin in Russia."

Chicago OKs Water Cleanup Program

CHICAGO (AP) — Chicago, climaxing its busiest cleanup week in history has agreed to a federally inspired program aimed at keeping its waters clear of deadly pollution.

The agreement reached Tuesday between representatives of the city industry, and Illinois and Indiana water boards, was termed by officials a guideline for water pollution control across the country.

★ ★ ★

The conference was called by the Department of Health, Education and Welfare to stem the rising level of pollution in the heavily industrial area around the southern end of Lake Michigan. The area led the nation last year in steel production.

★ ★ ★

Water officials say Chicago had 150 days last year when the lake water exceeded the minimal health standards for drinking.

'REAL DIFFICULTY'

"If it continues at the same rate," said Hyman H. Gerstein, chief water engineer for Chicago, "within 10 to 15 years we might be in real difficulty."

The five-day conference pounded out a tough program for clean water that gives communities and industries only one year to end the threat.

★ ★ ★

The program calls for all community wastes to be disinfected and all industries to "institute housekeeping practices which will minimize the discharge of wastes from industrial sewers."

Chicago's water pollution agreement came on the heels of a $50 million air pollution contract announced Friday. That program calls for four major steel firms in the city to install air pollution control devices within five years.

INDUSTRIAL WASTES

Control of industrial wastes was the crux of the water agreement.

★ ★ ★

Besides treating all wastes, industries were ordered to begin sampling wastes to provide information to policing agencies. They also were told to make a time schedule in six months for construction of waste treatment facilities.

FACTORY-TO-YOU SALE
★ ALUMINUM AWNINGS ★
CUSTOM CUT FOR YOUR HOME Up to 48 United Inches Minimum 3
$12.50 Plus Installation
FREE FANCY COLUMNS WITH ALL PORCH COVERS
As Low As $5.00 Per. Mo.
MIRACLE ALUMINUM COMPANY FE 8-9478

PONTIAC MALL OPTICAL CENTER
Open Evenings 'til 8:30 P.M. 682-1113

Pontiac Press Classified Ads . . . get action quickly, cost little, are easy to place . . . Call 332-8181

Lion MIRACLE MILE
Reach New Heights in Comfort in
French-Shriner's FLEXWEIGHTS
$24.95



In Black. Sizes 7½ to 12, B, C, D widths.
FRENCH SHRINER FLEX-WEIGHTS
Soft, supple, superbly flexible. The season's smartest . . . with the greatest feeling ever!

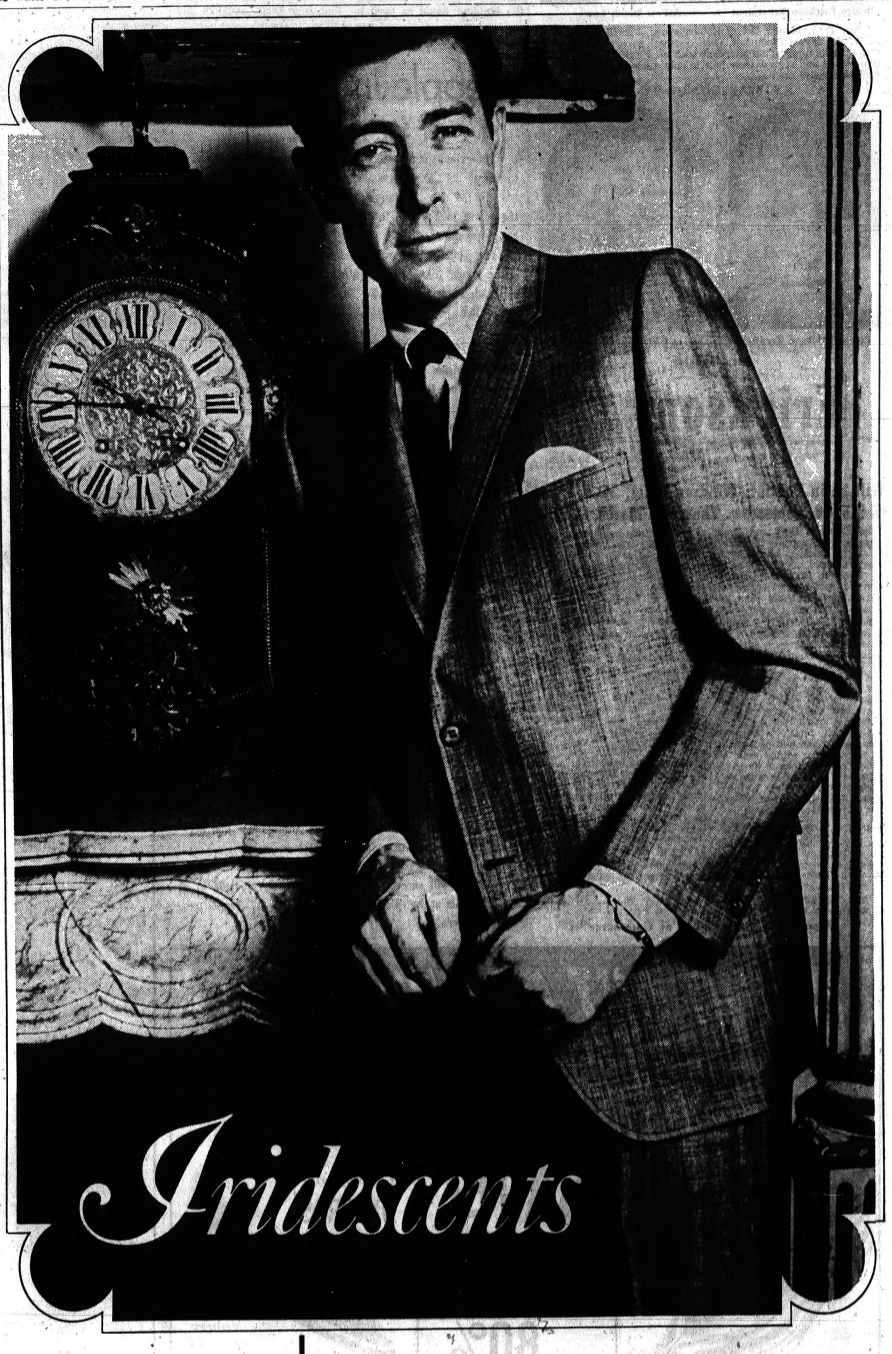

Hammonton Park Clothes. from Lion MIRACLE MILE

Luster marches on in men's suits! Now we have something called "refined" iridescence — a Hammonton Park idea, of course. It makes the colorings even more subtle, the entire appearance more luxurious looking. The elegance of these new iridescents is undeniable, whether in plain or patterned versions . . . and we can show you plenty of both. You'll get glowing reports on your appearance!

$100.00

Use A Lion Charge With Option Terms

Now is the time for the Smooth Canadian to come to the aid of your party!

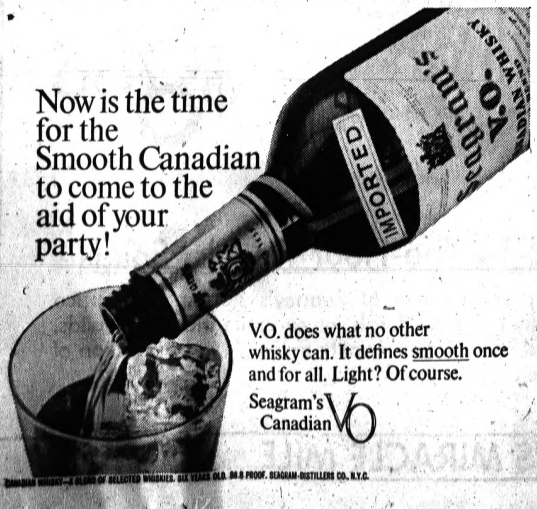

V.O. does what no other whisky can. It defines smooth once and for all. Light? Of course.
Seagram's Canadian V.O.
CANADIAN WHISKY—A BLEND OF SELECTED WHISKIES, SIX YEARS OLD. 86.8 PROOF. SEAGRAM-DISTILLERS CO., N.Y.C.

Open 10 to 10 Daily—Sun. 12 to 7 WED., THURS., FRI., SAT., SUN. While Quantities Last!

A DIVISION OF THE S. S. KRESGE COMPANY

kmart

Try your luck today! You may be a lucky winner playing

PUZZLE-MANIA

NOTHING TO WRITE! NOTHING TO BUY! WIN FABULOUS PRIZES! All you do is get your jig-saw puzzle piece at the front door of your K mart and try to fit it in the master puzzle on display! WIN cameras, sporting goods, apparel, appliances - an endless array! All prizes on display! GET LUCKY! Play PUZZLE-MANIA today!

S.S. Kresge Co. Employees and members of their families are not eligible



RONSON "BIG DADDY" 300 ELEC. SHAVER

Regularly 19.98! "Charge It" **13.71***

"Big Daddy" has "miracle" multi-blade cutter, massive micro-thin shaving head and sideburn trimmer. Travel case, cord and lotions. 4 Days Only!

*Plus Fed. Tax

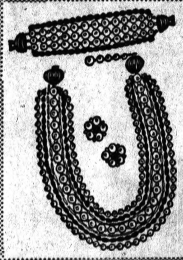

COSTUME JEWELRY

59c ea. *Charge It*

Designer-styled creations for spring! Choose from shimmering necklaces, pins, bracelets, earrings.



Mix and Match 'em!

MATERNITY SEPARATES

2 FOR $5 *Charge It!*

Blouses, jackets, jerkins, skirts, slacks! Crepes, cotton sateens, Dacron® polyester blends, stretch fabrics and others. Junior 7 - 15, Misses' 8 - 20.

*DuPont T.M.

Skeevekess

HELENCA® SHELLS

1.97 *Charge It!*

Carefree Helenca(R) nylon in white, black, pink, maize, blue, mint. Pair with skirts, slacks. 34-40.

*Heberlein Patent Corp. T.M.



Dozens of Styles!

CUTEST PETTICOAT DRESSES

2.97

Sizes 4 to 6x in Lovely Pastels!

Sparkling, crisp new group of spring styles including Arnel(R) triacetate celanese checks! Many with lace or velvet trims. Deep three-inch hems, well-cut seams. Pink, maize, turquoise, aqua, blue, mint.

K-mart guarantees the quality and discounts the price!



GE SPRAY, STEAM AND DRY IRON

Free Ironing Board Cover **13.66**

Automatic spray operates at a touch. Handy "Water Window." With purchase, free 1.79 value Teflon* coated ironing board cover.

*DuPont trademark



GE AUTOMATIC TOOTHBRUSH

12.22 *Charge It*

Cordless, battery-operated, handle. With purchase, send in for free dental care kit.



5 Days Only! Save!

YOUNG MEN'S DRESS SLACKS

Reg. 5.97! **4.97** *Charge It*

They're slim and ready-to-wear slacks! Choose cotton twists, sharkskins, flannels. Slash pockets with zipper treatment.

5 Days Only! Save!

MEN'S "Van Cort" DRESS SHIRTS

Reg. 1.97! **1.69** *Charge It*

Famous "Van Cort" label oxford and broadcloth shirts in spread, snap - tab, button - down collar styles. White, colors. 14 - 17.



WOMEN'S SPRING FASHION FLATS

Your Choice! Compare at 2.99!

Strap Style with new fingertip toe, 4/8" spectro heel in Pervel® vinyl . . . it breathes like leather. Colors. 4 - 10 B.

Kiltie Style with square toe and hand lacing on vamp and kiltie. Inserted crepe heel. Pervel(R) vinyl. Colors. 4-10B.

2.41 *Charge It*

GLENWOOD PLAZA CORNER NORTH PERRY AT GLENWOOD

THREE COLORS

15 DAY HAWAIIAN Tour

April 3rd to April 17th



You Will Love Every Minute Of It!

Your most perfect vacation ever. Fifteen exciting days to Hawaii—Islands of Paradise. You will fly by jet from Detroit to San Francisco, then on to Honolulu on the island of Oahu for a few days, then fly to the island of Maui and then to the big Island of Hawaii and then to the Island of Kauai.



Scenic, Historic, Unique, Fascinating . . .

All of this plus more is what you will find while in "America's Tropic Wonderland". HARD TO BELIEVE you're in the U.S.A. — the islands are as different as anything you can imagine. Yet you are on home ground, though more than 2,000 miles from the Mainland. And that's what makes Hawaii the ideal vacationland it is. You can become a sun-worshipper, lazing on the beach enjoying the perfect climate. Hawaii is the place to unwind . . . forget the cares and problems of your workaday world.



Join In the Fun . . .

Interesting and fun-filled days will be spent sightseeing to places like Pearl Harbor, Captain Cook Monument, Volcano House for lunch, orchid nurseries, Mt. Haleakala and the Lao Valley. Other activities that you will enjoy are shopping in your leisure time, golfing on the fabulous Royal Lahaina Golf Course, Swimming, Deep-sea fishing or just relaxing on the beach.



Included In the Fifteen-Day Pontiac Press Hawaiian Holiday . . .

Round trip jet Air tickets from Detroit to Honolulu and flights to outer islands, necessary transfers and handling of baggage, Hotel accommodations (two persons sharing twin-bedded room), sightseeing tours, all meals in the outer islands, two sumptuous dinners in Honolulu, Overnight stay in San Francisco, including a dinner at Fisherman's Wharf, total price is $895 per person.

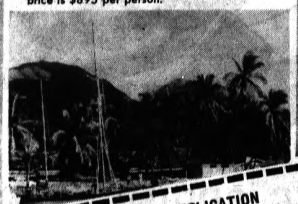



RESERVATION APPLICATION

Make Checks Payable To: Pontiac Press Tour Special:

Please make the following reservation for me on the Pontiac Press Hawaiian Holiday Tour, departing Saturday, April 3, 1965 and returning Saturday, April 17, 1965.

MISS MRS. MR. .....

Address ..... State ..... ZIP .....

City ..... Phone .....

I understand that the $895.00 I have enclosed includes transportation, hotel, all meals in outer islands, sightseeing tours, plus other extra features mentioned in Press articles.

I also understand that if I have any preferences for a room companion or am going with a small group this information will accompany this reservation.

(single room $75 Extra)

I agree to participate in The Pontiac Press Hawaiian Holiday Tour under the following conditions:

1. I have included the full payment with this reservation. If I am unable to make the tour I understand that I shall be given a full refund providing I give notice by Mail by March 27. I understand that reservations will be made in order of the receipt of applications and that my name will be placed upon a waiting list if I am not included among the first 50. I understand that I may participate in all of the schedule of events except for variable charges or additional meals necessary by some event beyond the control of The Pontiac Press.

All Flights Furnished By PAN AMERICAN AIRLINES

The Pontiac Press

Business and Professional Women in Spotlight



Pontiac Press Photos

Mrs. Raymond L. Cole, Lincolnshire Drive (left), Mrs. Fritzi Stoddard, Ottawa Drive, and Harold B. Euler, administrator of Pontiac General Hospital, look over equipment needed in a hospital room. The Pontiac BPW is giving money to the hospital to furnish a room in the projected new wing. Mrs. Cole is president and Mrs. Stoddard civic project chairman of the group.

Did you know that the Pontiac Business and Professional Women's Club predates the founding of the National Federation of BPW?

The late Mrs. Grace Thatcher, first president of the Pontiac group, was named state delegate to the national convention of Women's Association of Commerce in St. Louis in 1919.

★ ★ ★

It was at this meeting that the Women's Association of Commerce and the National Business Women's Commitee joined forces to become the National Federation of Business and Professional Women's Clubs.

Mrs. Thatcher eventually became national vice president of the new organization.

★ ★ ★

BPW is celebrating National Business Women's Week this week. Business and professional women are sharing the spotlight in a nationwide "Springtime Salute to Working Women."

For 30 years, there was only one BPW group in the Pontiac area. In 1945-46 they furnished a president for the state federation, Mrs. Daisy Jewett.

★ ★ ★

In 1948, they were responsible for the organization of the Keego Harbor BPW, which in turn helped organize the Waterford-Clarkston BPW.

In addition, there is an Avon BPW in the Rochester area; a Walled Lake BPW; and a Union Lake BPW.

★ ★ ★

Membership is open to all women who are actively engaged in business or professional work, upon invitation from a local club.

★ ★ ★

The program is designed to promote the interests of business women.

The 48 members of the Pontiac organization help support a number of local projects.

VOLUNTEERS

Members are active volunteers in the Oakland County Heart Information Center.

★ ★ ★

They maintain a scholarship for a Pontiac high school graduate to attend college.

Their latest project is the furnishing of a room at Pontiac General Hospital.

★ ★ ★

The 31 members of the Keego Harbor BPW concentrate their energies on helping youth. They work with special committees on youth problems and help sponsor certain festivities.

Last Sunday, they attended church in a body.

BLOOD BANK

One of the main projects of the 12-year-old Waterford Clarkston BPW is their blood bank each fall. They maintain a scholarship fund to help a girl through college.

★ ★ ★

On March 25 they will sponsor a card party at Howe's Lanes on the Dixie Highway for this fund.

★ ★ ★

The Avon BPW concentrates on providing scholarships. They are working now on plans for a fashion show March 29 to help raise funds. There are 20 members in this six-year-old club.

★ ★ ★

Small, but dedicated is the Union Lake club. They do a great deal for the benefit of girls in the County Youth Home.

They maintain flowers in front of the Union Lake Post Office and participate in National Beautification Week each May.

ART EXHIBIT

This year, they will be sponsoring a spring art exhibit.

All these business women are busy, both in and out of their jobs.

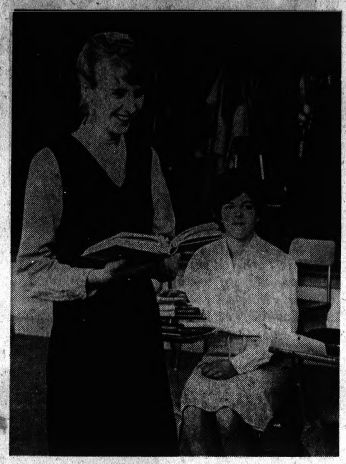

Linda Chapman, Maybee Road, Independence Township, is doing her practice teaching at Waterford Kettering High School. She is this year's recipient of the scholarship offered by the Waterford-Clarkston BPW club.



Mrs. Joseph Lach, Putnam Street, is named "Woman of the Year" by the Keego Harbor BPW club. She is shown here at her desk in the Sears, Roebuck store.



The Rochester-Avon BPW club is planning a spring fashion show to raise scholarship funds. The club helps a girl taking a business course and several nursing students. From the left are Mrs. Victor Gray and Mrs. Gordon Knapp, both of Rochester.



Mrs. Columbia Lawrence, Cedar Street, West Bloomfield Township (right) presents Mrs. Robert Gilmore, Wolverine Lake, with BPW "woman of the year" award. Mrs. Gilmore has consistently volunteered her services to the American Red Cross, the United Foundation, the March of Dimes and numerous civic projects. The Walled Lake group has just celebrated its 10th anniversary.



Mrs. Jerry Ouellette, Lakeview Street, White Lake Township, and Mrs. James Smith, Union Lake Road, Commerce Township, get together over a cup of coffee to plan the next meeting of the Union Lake BPW. This is a group of 17 members.

Music and Election Combined

Pontiac Tuesday Musicale elected officers this week.

Mrs. Victor Lindquist will serve a second year as president.

Her slate of assistants includes Mrs. W. A. Schmitz and Mrs. J. F. Radenbaugh, vice presidents; Mrs. J. G. Haviland, and Mrs. H. C. Patterson, secretaries; Mrs. Fred Haushalter and Mrs. F. G. Coleman, treasurers; and Mrs. M. R. Voss, historian.

★ ★ ★

Mrs. I. W. Robertson of Birmingham, state corresponding secretary of the Michigan Federation of Music Clubs, gave a special report.

Choral music from the ninth century through the present was performed by the Tuesday Musicale chorus.

Mrs. Ferdinand Gaensbauer is director and Mrs. Schmitz, accompanist. Mrs. Gaensbauer gave program notes.

★ ★ ★

Special cochairmen were Mrs. Lyndon Salathiel and Mrs. Ivan Wilcox.

Serving on the social committee were Mrs. O. J. Briney Jr., Mrs. H. C. Hall, Mrs. W. O. Kline and Mrs. Arthur Vernon.

Women's

Art Society to Hear Talk

Michael P. Church, assistant director of cultural activities for the University of Michigan extension services, will address the Pontiac Society of Artists at 8 p.m. Friday.

Scene of the meeting will be the Community Services Building on Franklin Boulevard.

The speaker is well known for his work in the fine arts. He studied at the Michigan Art School, Cranbrook Academy, Wayne State University, and the University of Michigan.

Mrs. Jones Weds

At home on Maines Avenue are Mr. and Mrs. Jesse Earnest Rager (Mrs. Daisy E. Jones) who were wed Monday in the chambers of Municipal Court Judge Maurice E. Finnegan.

Mrs. Keasey Heads PEO Chapter

New officers of Chapter CL, PEO Sisterhood, were elected this week.

★ ★ ★

Mrs. J. W. Keasey will assume the office of president.

★ ★ ★

She will be assisted by Mrs. B. M. Mitchell, vice president; Mrs. P. F. Thams and Mrs. L. G. Rowley, secretaries; and Mrs. R. B. Fell, treasurer.

★ ★ ★

Other officers are Elda Sutter and Mrs. Glenn Griffin.

DELEGATES

Mrs. Keasey and Mrs. Thams will be delegates to the state convention, with alternates, Mrs. Mitchell and Mrs. Griffin.

For the young at heart

Hand rubbed oil walnut set includes Sealy 79.50 Mattress and Box Springs



Extra Long Double Dresser, Mirror, Panel Bed, Sealy Firm Tuftless $79.50 Mattress and Box Spring.

$188.00

Includes Sealy 79.50 Mattress and Box Spring

Join us for a cup of coffee, in front of our roaring fireplace.

House of Bedrooms

Terms Available

1662 S. TELEGRAPH RD. • PONTIAC

Phone 334-4593

Daily 9 to 5:30—Evenings Mon., Thurs., Fri. 'til 9



For Spring

Light frothily textured spring dresses . . . Beautifully fashioned costumes designed for spring with a dashing flair. Knit suits to go everywhere, and always on the go.

We specialize in Junior Petite and Misses' sizes.
5-15 6-20

Bobette Shop
16 N. Saginaw



Mrs. Harry C. Lang, Birmingham, pours tea for Mrs. Parker Rockwell of Union Lake, at the 30th anniversary tea of the Rochester branch, Woman's National Farm and Garden Association. Mrs. Lang was cochairman of the event Tuesday in the First Congregational Church. Mrs. Rockwell is Michigan Division treasurer.

Rochester Garden Club Celebrates 30 Years

Thirty years of achievement were reviewed Tuesday at the anniversary tea of the Rochester branch, Woman's National Farm and Garden Association.

★ ★

At the meeting in the First Congregational Church of Rochester, Mrs. Harry C. Lang and Mrs. Joseph A. Watson Jr., cochairmen of the tea, presented a program of reminiscence.

HONORS WON

Since the organization day, March 5, 1935, many honors have been won by the club for work in the fields of horticultural therapy, 4-H work; conservation; civic improvement; international cooperation, photography; scholarships and the newsletter.

★ ★ ★

Hostesses for the occasion were the first and the present presidents of the group, Mrs. Henry W. Axford and Mrs. George H. Goble.

Special guests of the club included Mrs. Frank Chapman, a member of the Rochester branch and national vice president; Mrs. Clarence Maguire of Grosse Pointe Woods, Michigan Division president and Mrs. J. Phillip Wernette of Ann Arbor, Michigan Division second vice president.

STATE OFFICERS

Others were Mrs. Parker Rockwell of Union Lake, Michigan Division treasurer; Mrs. William McCallum of Birmingham, national extension chairman and Mrs. Jack F. Ehlinger of Port Huron, Michigan Division recording secretary.

Greetings came from Mrs. Alfred G. Wilson, national president of WNFGA and an honorary member of the Rochester branch.

Mrs. Fred Noyes, social chairman asked past presidents of the organization to pour.



YES . . . WE CUT THE NEW "SWINGING" HAIR STYLE NOW SO POPULAR

Also

Try our "European Cross Check" haircut — so right for every modern hair style.

New FACIAL Dept. Open Soon!

Your Operators Marty or Mr. John

Anne Courtemanche Owner-Operator

Coiffure par Anne

673-0712
4713 Dixie Hwy.
Drayton Plains

Formal Call Out of Date, Says Emily

By The Emily Post Institute

Q: My husband and I were invited to his boss's daughter's wedding last week. It was very formal and elaborate.

I am only slightly acquainted with the bride's mother and have never been to her house. Am I expected to call on her?

A: Accoridng to strict formal etiquette of yesterday, everyone who was invited to a wedding was expected to call on the bride's mother within a few weeks after the wedding.

Today, however, this formality is no longer practiced.

DISTANT SHOWER

Q: My son is marrying a girl who lives several hundred miles from here. I received an invitation to a shower that is being given for her. It will be impossible for me to go.

Must I send a gift anyway? I met the bride once.

A: You should send a little something to your son's bride as a gesture of friendliness toward her.

ASKING TO GO AHEAD

Q: When in line at a supermarket and the person ahead of me has a large basketful of groceries and I have only one or two items, would it be proper to ask if I may go ahead of her?

A: Unless the person ahead of you notices that you have only one or two items and asks you to go ahead of her, or if you have a good reason for asking this favor of her, such as your baby is outside crying, you must wait your turn.

★ ★ ★

The Emily Post Institute cannot answer personal mail, but all questions of general interest are answered in later columns.



Pontiac Press Photos

Mrs. Henry W. Axford, North Rochester Road, Oakland Township (left) was first president of the Rochester WNFGA. Mrs. George H. Goble, Orion Road, Oakland Township (center) is acting president.

Mrs. William McCallum, Birmingham (right) is national extension chairman. All were helping to celebrate the 30th anniversary of the hostess club.

Every day is someone's birthday

flowers are a perfect GIFT



JACOBSEN'S FLOWERS

Downtown Store
101 N. Saginaw St.
Pontiac
Phone FE 3-7165

Greenhouse, Garden Store and Nursery
Lake Orion
Phone MY 2-2681

Own Faults Distressing

By ABIGAIL VAN BUREN

DEAR ABBY: One particular letter in your column caught my eye.



ABBY

It concerned a 23-year-old girl who had been married for six years, had two children, hated her husband, and was drifting unhappily from one affair to another.

I couldn't help but wonder if that will be me in another three years, if my marriage lasts that long. I am not quite 20, have been married three years, have two darling children, and a wonderful husband who doesn't drink, gamble or run around.

He's a steady worker and gives me his whole pay check, yet I can't resist other men. What is wrong with me? I don't need sex. To tell you the truth, I don't even enjoy it with my own husband.

Can you help me?
"ROTTEN INSIDE AND FEELING GUILTY"

★ ★ ★

DEAR "ROTTEN": If you were really "rotten," you wouldn't be "feeling guilty." Nor would you have written to me.

You need more help than I can give you in a letter. If you can't afford to see a psychiatrist, go to your Family Service Association. They have qualified counselors who are experienced in helping people with problems like yours.

★ ★ ★

If you don't seek professional help, it will indicate that you are fighting it less and enjoying it more.

Problems? Write to ABBY, care of The Pontiac Press. For a personal reply, enclose a stamped, self-addressed envelope.

★ ★ ★

Hate to write letters? Send one dollar to Abby, care of The Pontiac Press, for Abby's booklet, "HOW TO WRITE LETTERS FOR ALL OCCASIONS."

announcing

GRESHAM specializes in COMPLETE CUSTOM DRAPERY SERVICE

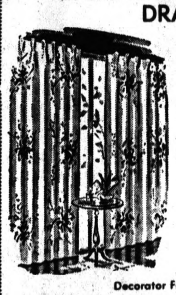

including taking down and rehanging at a very nominal fee. All draperies are premeasured, expertly cleaned and checked for any possible small repairs then restretched perfectly to original size and shape.

UNLINED DRAPERIES 5¢ sq. ft. Pressed Plain

LINED DRAPERIES 6¢ sq. ft. Pressed Plain

Decorator Fold Only 1c sq. ft. additional

Call Today for Convenient Pickup and Delivery Service

GRESHAM CLEANERS
SHIRT LAUNDRY
Open 7 A.M. to 8 P.M.

605 Oakland Avenue FE 4-2579



$18.95

Black Calf
Black Patent

The Florsheim

PARK ROW

Underscore your season's new fashions with the gleaming elegance of this beautifully tailored, perfect-fitting pump. You can tell at a glance it's by Florsheim.

20 W. Huron Open Mon. and Fri. Until 9

Todd's SHOE STORE

Fine Shoes for the Entire Family
FE 2-3821

SPECIAL BUDGET WAVE $6.50
Callies' BEAUTY SHOP
116 N. Perry St. FE 2-6361

Nadons WOMEN'S WEAR
MIRACLE MILE SHOPPING CENTER

CUSTOM MADE SLIP COVERS
Average Chair $31.95
Average Sofa $52.95
Complete: Including Fabric, Zippers and Labor
FABRIC FAIR
MIRACLE MILE SHOPPING CENTER

Enjoy the Hospitality of the

Waldron Hotel

Home of the Famous Waldron Buffet

PLANNING A PARTY?
IT'S OUR SPECIALTY
WHETHER IT'S 20 or 200 LET US HELP MAKE IT A SUCCESS
CALL FE 5-6167

Cocktail Hour: Special Low Prices
Mon. thru Thurs. 4 to 6 — 9 to 10 P.M.

NOW OPEN!
"GAS LIGHT ROOM"
TYPICAL OLD STYLE TAVERN

Corner of Pike and Perry Call 335-6167

COBBIES.
a red cross shoe

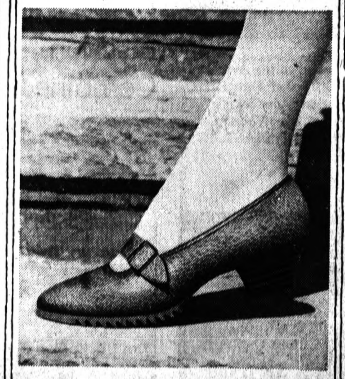

COBBIES CUSHION THE SIDEWALKS!
Walk the world over and you won't find a softer spot for your busy feet than this smart strap! As you spring along with effortless ease on its flexible "RIPPLE® Mini-Rib Sole and short stacked heel, it smooths every step. And the final loving touch is its famous Cobbie fit! WORLD'S FAIR, 12.99

BLACK—BONE—ANTELOPE

PAULI'S *Shoe Store*
35 N. Saginaw Street

*®Trademark of RIPPLE SOLE CORPORATION

This product has no connection whatever with The American National Red Cross

for a lifetime of proud possession



One of the world's finest watches . . . you can depend on this handsome Omega, with sweep-second hand, to time every minute with superb accuracy. Checked and double-checked at 1497 manufacturing stages to give you decades of service. Impervious to the hazards of water, dust and grime. Other fine Omega watches for men and women, up to $1000, Federal tax included.

REDMOND'S
Jewelry
81 N. Saginaw St. Pontiac
FREE PARKING IN REAR OF STORE

For Simply Heavenly
ROAST BEEF
Carved to Your Individual Taste,
you are cordially invited to visit the
WESTERNER BEEF BUFFET
in our newest location
1 Block West of Telegraph at 4108 W. Maple Rd.
featuring many other entrees
Also Lenten Dishes.
In a Restful Atmosphere of Colonial Charm.
your hosts are
Jack Cochran and Sig Stensland
Open 11:30 Daily
7 Days a Week
Phone 626-4767



Pontiac Press Photo

Mrs. Albert Chapdelaine, Upland Street, shows her supply of balloons for the Malkim PTA fair to Grace Pourchez, Clara Avenue, and Scott McDonald of Fourth Avenue, both five years old.

PTA Functions Moving Along at Top Speeds

The annual Malkim PTA fair will be held in the school on Friday from 6 to 9 p.m.

This year the two main features will be the "Pocket Lady" and a clown.

Booths will include spook house, country store, baked goods, fish pond, and white elephant sale. An old fashioned auction will also be presented.

Visitors will be able to have dinner in the cafeteria.

OTHER PTAS

Regularly scheduled meetings of area PTAs for Thursday follows:

LeBaron, 7 p.m., multipurpose room. Discussion groups led by Lester Stanley and teachers.

McConnell, 7 p.m.; "A Look at McConnell's Scouts." Election of officers.

WATERFORD SCHOOLS

Jayne Adams, 8 p.m., election of officers. Lt. Donald Kratt, safety director of the Oakland County sheriff's office will demonstrate "Rescue Breathing."

Covert, Leggett, and Sandburg, 8 p.m., joint meeting in Leggett school. Dr. Clayton Lafferty, consultant for psychological services for Waterford Township schools.

Drayton Plains, 7:45 p.m., discussion groups on discipline in the home and school, report cards, split rooms and modern math.

Lambert, 8 p.m., Frieda Huggett will speak at parent education group discussion.

Lotus Lake, 7:30 p.m., vocal music program.

Della Lutes, 7:30 p.m., Panel. William Green on "Problems of Our Youth."

McVittie, 7 p.m., science displays and experiments. Art display.

Pontiac Lake, 7:30 p.m. card party.

Stringham, 7:30 p.m., Sandra Doman, teacher of the adjusted study class, will speak.

Williams Lake, 6 p.m. family cooperative dinner, nomination of officers.

Nursery Shower for Mrs. De Lorge

Mrs. Walter Bagget of Newport Street was hostess at a nursery shower on Saturday, honoring Mrs. Carl DeLorge (Kathy Raymond) of Cameron Avenue.

* * *

Among out-of-town guests were Mrs. John Ogden and Mrs. W. Fowler of Jackson, also Mrs. R. Cocquyt of Detroit.

The All New Modern
IMPERIAL BEAUTY SALON
Permanents
Tinting & Bleaching
158 Auburn Ave.
Opposite Parkhurst St.
Hair Styling As YOU Like It
PARK FREE
FE 4-2878

SAM & WALTER
Delicious Sausage
Carry Outs — 682-9811
Open Evenings
PONTIAC MALL

MIAMI BAKE SHOPPE
Open Evenings
THE PONTIAC MALL

Neumode
SEAMLESS "DEPENDABLES" SALE
Plain or Micro with Miracle No-Bind Tops and reinforced heels and toes.
77¢
2 pairs $1.50
82 N. Saginaw St.

PRECISION WATCH REPAIR
• Crystals Fitted While You Wait
• WATCH BANDS $1.95 Up
NEISNER'S Watch Repair
42 N. Saginaw FE 8-3893
Ed Mann, Manager

chudiks
Bridals From $100
Bridesmaids From $29.98
Open Thurs., Fri. 'til 9
— Brown and Ann Streets — Birmingham MI 7-1300

when words come hard, give
SYMPATHY FLOWERS
... they say it better
No tribute can be more sincere or more touching than flowers. You can be certain we will handle your order for sympathy flowers with good taste and dignity.
We send sympathy flowers anywhere
PEARCE FLORAL COMPANY
559 ORCHARD LAKE FE 2-0127
TWO DAILY DELIVERIES TO DETROIT AND INTERMEDIATE POINTS

Stewart-Glenn
What's nicer than ONE lovely Loveseat?
A PAIR OF LOVESEATS!
2 for $229.50
Regularly $139.50 ... Special $119.50
Here's a manufacturer's special purchase event you won't want to miss! Your choice of any pair of beautifully styled loveseats at one low price of $229.50! Each carefully constructed loveseat has all foam rubber cushions! Each is specially ordered to your specification from a selection of fabrics and colors. One is lovely ... a pair is perfect in your home!

Colonial Loveseat
Select from colonial prints and geometrics or solid colors in decorator fabrics.
2 for $229.50
$119.50 each
VERY SPECIAL!

Contemporary Loveseat
Exposed walnut frame and precisely tailored styling. Your choice of fabrics!
2 for $229.50
$119.50 each
VERY SPECIAL

Traditional Loveseat
Choice of print or solid decorator fabrics in a skirted loveseat.
2 for $229.50
$119.50 each
VERY SPECIAL!

Tufted-Back Loveseat
Traditional styling in the more formal manner — choice of fabrics, of course.
2 for $229.50
$119.50 each
VERY SPECIAL

Loose Pillow-Back Loveseat (right) Classic styling with a choice of traditional fabrics.
2 for $229.50
$119.50 each
Curved Colonial Loveseat
Elegant styling for your home in this skirted loveseat.
2 for $229.50
$119.50 each
Open Thurs., Fri., Mon. Nights 'til 9
Stewart-Glenn
Interior Decorating Consultation
1680 S. Telegraph Road — Parking Free
just south of Orchard Lake Road—FE 2-8348



AP Photofax

RIGHT AT HOME—U. S. Marines of the 3rd Division set up a framework for a billet on the outskirts of Da Nang air base in northern South Viet Nam. The Marines, who came in by amphibious landing, will defend the base against Viet Cong attack, freeing Vietnamese troops for fighting elsewhere.

Debate Extension on War Crimes Date

BONN, Germany (AP) — The West German Bundestag (parliament) opened debate today on proposals to extend the hunt for Nazi murderers.

★ ★ ★

Justice Minister Ewald Bucher told the house Chancellor Ludwig Erhard's cabinet would not make any proposal of its own on how to deal with Nazi war criminals after May 8, the day the statute of limitations rules out the starting of further prosecution of war crime murderers.

But Bucher said the cabinet would abide by any decision parliament reaches.

"A legal solution must be found," he said and reiterated his view that the prosecutions could only be continued if the constitution were amended.

Under the constitution, a murderer cannot be prosecuted unless a case has been opened within 20 years. For war crimes, most states count the 20 years from May 8, 1945, the day after the German surrender in World War II. In other states the date is July 1.

DISAGREEMENT

Ernst Benda, a member of Erhard's Christian Democratic party, disagreed with Bucher. The West Berlin lawyer, who studied at the University of Wisconsin, plans to introduce a bill to extend the statute of limitations on murder by 10 years.

"In this somewhat authority-loving country," Benda said, "people tend to think that if the justice minister says something, it is so."

He said more than 60 law professors also disagreed with Bucher.

The opposition Socialist party plans to propose an amendment to the constitution abolishing all time limits on prosecutions for murder and genocide. This requires a two-thirds majority for adoption.

EXTEND LIMITATION

Former Chancellor Konrad Adenauer has suggested that the 20-year limitation be retained but that it be counted from 1949, the year the West German Federal Republic was formed.

★ ★ ★

The cabinet decided last November that the hunt for Nazi murderers would stop on May 8, but there was strong unfavorable reaction abroad, particularly in the United States and Israel.

Alaska Marks Quake Date

KODIAK, Alaska (AP)—Two of the communities hardest hit by the Alaska earthquake of Good Friday, 1964, have announced plans for anniversary observances.

Ralph Jones, city manager of Kodiak, said yesterday fund-raising events will be held on March 27, the anniversary date.

The proceeds will go to an Oregon community, not yet selected, which suffered in that state's floods this winter.

"We feel a moral obligation," Jones said. "We received so much aid from them last year."

At Seward, city manager Fred Waltz said the community has decided to set aside the Sunday after Easter as an day of memorial.

By U.S. General in Viet

Report on Shoddy Equipment Disputed

WASHINGTON (AP) — Gen. William C. Westmoreland, U.S. commander in South Viet Nam, says, "Every worthwhile effort we can think of" is being made "to assure that the best equipment" necessary is being supplied American forces there.

Westmoreland issued a report in which he said an Associated Press story on complaints of shoddy equipment being issued U.S. troops in South Viet Nam "is a compilation of statements taken out of context."

"I can assure you that our forces here are getting adequate equipment," he said.

"Every worthwhile effort we can think of in Viet Nam is taken to assure that the best equipment to accomplish the assigned mission is available and in the hands of our service men."

★ ★ ★

He then listed points in the Associated Press dispatch with which he disagreed, including these:

● An Army engineer displayed a World War I pistol belt and rusty ammunition.

Westmoreland's answer, released by the Defense Department: "The primary difference between the World War I pistol belt and the new pistol belt is the manner in which the webbing is woven. In addition the new belt is slightly less in weight and is colored a darker green. Both belts serve the intended purpose equally well . . .

"No ammunition is knowingly issued in unserviceable condition. A check of existing stocks reveals no discrepancies . . . The magazine will rust and the ammunition corrode in a short time in this humid environment if proper maintenance is not accomplished by the individual while it is in his possession."

● Ammunition for naval guns is in bad shape when it arrives in Viet Nam; guns on one ship jammed every 20 or 30 rounds.

Answer: "The ammunition supplied to the Navy arrives in good condition and adequate quantity . . . Depot stocks of unused ammunition are periodically inspected by a joint U.S. Navy-Viet Nam navy board, and deteriorated ammunition is disposed of appropriately . . . It is characteristic of small-caliber automatic guns to jam occasionally."

● The hull of a Navy ship was so rusted that holes could be punched with a pencil.

Answer: "The material condition of new or rehabilitated ships and craft sent to Viet Nam from the United States is excellent. . .

"The comment relative to rusted hull probably refers to an older ship originally built in the U.S. but turned over to the Vietnamese by the French."

● Iodine tablets issued for water purification deteriorate into powder.

Answer: "Iodine tablets are subject to rapid deterioration if the wax seal is faulty and when the cap is not replaced tightly after use . . . Serviceable iodine tablets are always available for issue to the individual when his supply runs low or becomes unserviceable."

● An Army spotter plane pilot told the Associated Press that he couldn't get chamois leather for straining gasoline at small air strips but that it could be bought on the Saigon black market.

Answer: "The U.S. Army support command which operates U.S. Army spotter planes prestocks aviation fuel at 57 airfields . . . Distributed among these 57 airfields are 143 1,200-gallon fuel tanks with filter and separator . . .

"The use of chamois skin to filter fuel is no longer an accepted U.S. Army procedure. This procedure went out of style with use of the 65 horsepower, fabric-covered liaison air planes."

● Americans should be issued better personal weapons.

Answer: "American servicemen in Viet Nam are issued standard personal weapons which can be supplied with ammunition from the Vietnamese unit they are with.

"Advisers in the grade of colonel and lieutenant colonel are issued 45-caliber pistols. Individuals in the grade of major and below are issued M2 carbines."

● One adviser said there are shortages of artillery shells in some areas.

Answer: "Individual artillery platoons when engaged in extended operations may require emergency aerial resupply. In every case this needed support has been furnished.

"During recent months, some supply routes have been interdicted and isolated areas have also been resupplied by air . . . There have been no reported shortages in artillery unit of ammunition for actual use."

● Heavy bombs used by the South Vietnamese air force were made as long ago as 1943, according to U.S. Air Force advisers.

Answer: "Bombs made in 1943 are being used. Duds or malfunctions which are experienced do not exceed that of new bombs."

● Camouflaged nylon poncho liners, used as lightweight blankets, are in short supply, but a lieutenant says he knows they are available on the Saigon black market.

Answer: "Poncho liners are not on-hand in any MACV (U.S. military command) depot at the present time. Stocks have been exhausted approximately three months. Five requisitions have been placed on U.S. supply sources for a total of 2,230 poncho liners . . . We are advised that poncho liners are special items and are not standard issue."

● A pilot flying Skyraider bombers says he hasn't been issued a flying jacket, but that they are being sold on the streets of Saigon.

Answer: "Each Air Force base is authorized to maintain a 10 per cent backup stockage of flying jackets and other personal equipment considered essential to the base's mission. . .

"There has been a shortage of flying jackets or suits since July 1964. A recent theft of 10 flying jackets from the 2nd Air Division is now being investigated by the Office of Special Investigation."

The thigh bone is the strongest in the body.

DOUBLE-D DISCOUNT CENTER

WHY PAY MORE? SAVE WITH THESE DISCOUNT SPECIALS



MOON DROPS LIPSTICK
All New! $1.85
Revlon invents a wet lipstick. Actually feeds lips moisture.



COLORSILK HAIR COLOR
By Revlon $2.00
The first mistake proof hair color. Shampoo permanent color in. 12 shades



INTIMATE COLOGNE
Spray Mist $3.00
The woman who wears "Intimate" has an unfair advantage.



CONGESTAID VAPORIZER
Reg. $1.89 $1.49
10-oz. Fills the room with medication. Feel instant relief.



CONTAC Cold Capsules
1.49 Pkg. of 10 97c
For Round the Clock relief of cold's distress.



Alberto VO-5 Hair Setting
1.50 Size 88c
Sets a wave to last twice as long. Handy spray-type bottle.

DOUBLE-D DISCOUNT CENTER

NUTRI-TONIC CREME SHAMPOO—Full lb. jar $1.09
2.00 Value

2 LOCATIONS TO SERVE YOU!
OXFORD: 8 SOUTH WASHINGTON STREET
PONTIAC: CORNER OF SAGINAW AND LAWRENCE In Pontiac State Bank Bldg.

LOOK UP! at Burke's
Amazing Ceiling Watchers
BURKE LUMBER
4496 DIXIE HWY.
DRAYTON PLAINS OR 3-1211

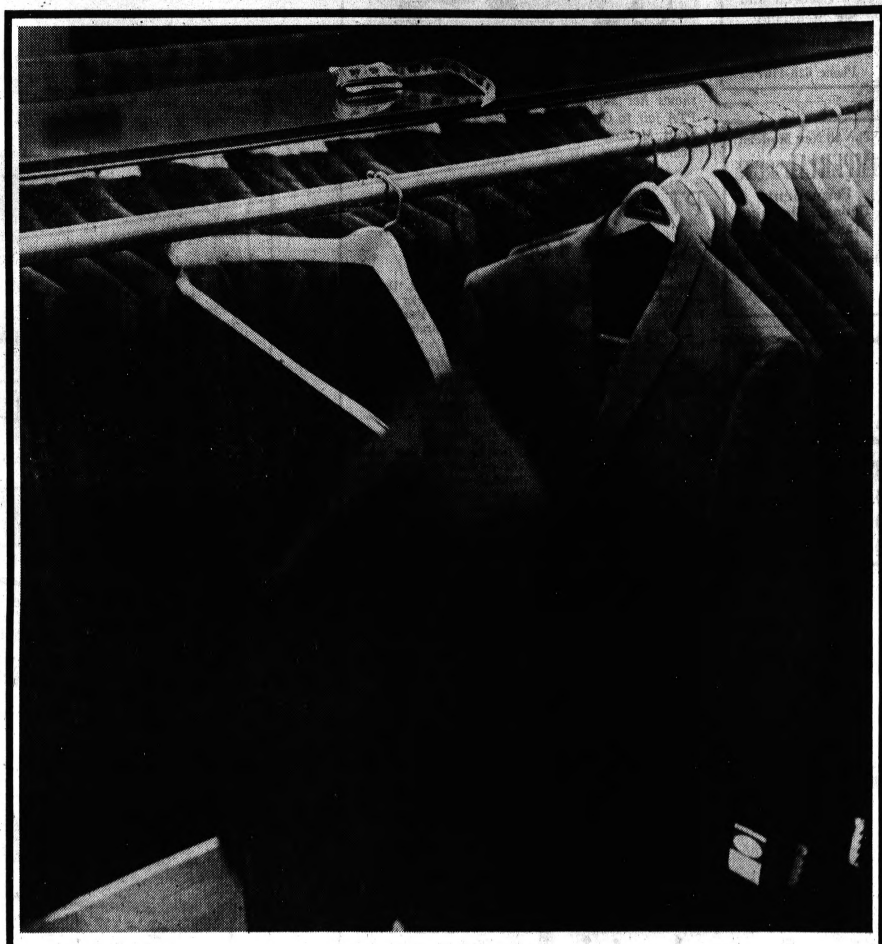

We don't allow unknown brands to hang around.

They're *off*-brands.

Even our hangers give them the cold shoulder.

What you will find *on* our racks are the brands you've come to rely on: famous names like Eagle, Van Heusen, Hathaway, Martinelli, 'Botany' 500, Petrocelli, Pendleton, McGregor, Gleneagles, Dobbs, etc. These are labels that mean quality, consistently fine workmanship and styling. (We don't like to brag, but there's an Osmun's label, too.)

And we match our famous brands with skillful alterations by some of the best tailors in the business. (Our charge plans are tailored to fit you, too. We have more than one, you know.) While we're still not bragging, we sure have a lot *else* to offer you. Expert alterations, individualized charge plans, plenty of free parking, and the people of Osmun's. Nice people who are there to help you, not pressure you.

Actually, those nameless brands are just about all we *don't* have.

We gave 'em the slip.

a part of Pontiac since 1931

OSMUN'S

STORES FOR MEN & YOUNG MEN

FREE PARKING at ALL STORES ■ Downtown Pontiac Open Fri. & Mon. 'til 9 ■ Tel-Huron Center in Pontiac Open Every Night 'til 9 ■ Tech Plaza Center in Warren Open Every Night 'til 9



AP Photofax

SUBWAY MUGGERS FACE DOGS — In a stepped-up campaign against juveniles and others attacking women in Philadelphia, police with trained dogs will patrol subways and ride trains. The move will be to prevent attacks similar to that Saturday night when a gang of teen-agers mobbed a 15-year-old girl waiting for a train. Patrolman William Rock is pictured with "King," a police dog.

Philadelphia Police Dogs Beef Up Subway Patrols

PHILADELPHIA (AP) — A 15-year-old girl was on her way to baby sit for a relative in another part of the city.

She waited alone on the subway platform. It was about 10:30 last Saturday night.

As she waited, she was approached by a gang of eight youths, dragged on the track bed, attacked and severely beaten.

As a result of this incident, and others like it, the city begins today a new plan of passenger protection in the subways, making use of German shepherd dog patrols, special civilian call boxes and a system of flashing lights and public address speakers.

* * *

The beefed-up subway patrol plan was announced after a series of emergency meetings between Police Commissioner Howard R. Leary, other top police officials and Mayor James H. J. Tate.

RIDE TRAINS

Leary said dogs of the police K9 Corps and their handlers will ride subway trains and patrol platform stations "around the clock." They'll work in eight-hour shifts.

The dogs will ride the trains while others in jeep patrols on the surface will help check out the stations.

Leary said he would also increase the strength of policemen in subway stations and concourses from 75 to 100 men.

Other steps to be taken include:

- Call boxes armed with lights which will blink on and off at all subway stations in case of trouble anywhere in the subway.
- A public address system providing strategic locations with loudspeakers for police dispatchers to make announcements to police.
- A "hot line" linking the police radio room with the subway patrol headquarters.

Divorces

Pearl from Donald Herr
Pearl L. from Eugene P. Spitler
Muriel E. from James G. Ouellette
Levi from Patricia T. Shoate
Roderick A. Jr. from Yvonne Byrd
Edith E. from George T. McKinney
Donald R. from Patricia A. Hagerman
Patricia J. from Robert E. Glidden
Frances M. from Walter G. Charest
Linda from Roger Redmond
Juanita K. from Richard Booth
Ruth from Lloyd Shipman
Donna E. from Donald P. Evans
Catherine B. from Delbert J. Kelly
Eleanor M. from John T. Wheat Jr.
Billy G. from Audrey M. Spicer
Paul from Jo Ann Brown
Ronald M. from Georgina Mitchell
Peggy A. from John R. Marshall
Marjorie J. from Stanley R. Kuchefski
Margaret L. from Stephen J. Prucha
Elijah from Lucille Burt
Alice S. from Dewayne F. Stickel
Barbara from Robert Curry
Edward from Frances Marr
John From Dale Spehar
Wilma K. from Hubert B. Hicks
William L. from Madeline B. Parks
Esther E. from Robert E. Singer
Pamela A. from Thomas R. White
Robert L. from June A. Bradeen
Pamela J. from Paul E. West
Thomas from May Melvin
Karen from Donald Cooper (Annulment)
Beverly from Robert Kelly
Mary L. from Joseph Zeppa
Sandra from Larry Fisher
Maurene K. from John Tenieras
Barbaba L. from Marvin E. Perkins
Mary E. from James R. Corbin
Gladys C. from Harold E. Leithauser
Patricia from William McMullen
Bridget O. from Robert E. Bushey
William F. from Ellen M. Rush
Ila from James Coghlan
Mary from Joe J. Searcy
Mary A. from Thomas Davis
Sandar C. from George C. Scott

(Advertisement)

FALSE TEETH That Loosen Need Not Embarrass

Many wearers of false teeth have suffered real embarrassment because their plate dropped, slipped or wobbled at just the wrong time. Do not live in fear of this happening to you. Just sprinkle a little FASTEETH, the alkaline (non-acid) powder on your plates. Hold false teeth more firmly, so they feel more comfortable. Does not sour. Checks "plate odor breath". Get FASTEETH at drug counters everywhere.

Hal Boyle Concludes:

True Beauty Wasted on Digger of First Dandelion

By HAL BOYLE

NEW YORK (AP)—Jumping to conclusions:

Any man who digs the first dandelion of spring out of his lawn is a snob. True beauty is wasted on him.



BOYLE

Conversation at cocktail parties would be more memorable if they wouldn't serve those gummy hors d'oeuvres. When one of them gets stuck in a fellow's bridgework, it's hard to sneak even a little bon mot by.

The professor who proclaims that advertising is economically wasteful usually wears an unnecessary vest in order to show off his Phi Beta Kappa key.

ORDERS A LA CARTE

Never marry a girl who always insists on ordering from the a la carte side of the menu; if you do, you'll find to your later sorrow that one life is too short a time in which to please her.

It takes luck and brains and hard work for a man to earn his first million dollars; to earn his second million, it just takes time.

* * *

No comedian is really funny to the men who write his jokes for him. They think of him as a spoiled child who badly needs a spanking.

Isn't it odd how famous a fellow appears when he is given a testimonial dinner — and how seldom you hear of him afterward?

FEEL UNEASY

I always feel uneasy in the presence of a man who brags he isn't afraid of burglars because he always keeps a loaded pistol in his home.

Most red-haired men are freckle-faced; most red-haired women aren't.

* * *

A father who has to pay for his first daughter's wedding party always hopes his second daughter will elope.

No man has a more critical audience than the minister who delivers the invocation at a convention of ministers.

People generally don't like to share the thing that makes them distinctive from others. That's why few left-handed women marry right-handed men.

Many elderly widows and old maids have left fortunes to their cats, but you rarely hear of an old bachelor leaving his wealth to a dog.

* * *

The worst-dressed cab drivers in the world are in Brooklyn — the best-dressed are in London.

Tourists always wonder why so many sailors on leave go rowboating in Central Park. The answer is quite simple: That's where the girls are.

MISUNDERSTOOD

Speaking of Central Park, the long-haired yak is the most misunderstood animal in the zoo there. Six out of 10 New Yorkers are profoundly sure he's an American buffalo.

Manhattan bartenders will tell you they'd rather deal anytime with five male drunks than one middle-aged woman clothing buyer here from a small town on a spree.

* * *

Most women mystery fans cheat by reading the last page of a novel first. They think it's more fun to know than to be fooled.

Regular diners at the most expensive restaurants usually order simple foods such as chicken hash. The guy who orders pheasant under glass is likely to be a showoff trying to make an impression on his girl friend.

(Advertisement)

"CHANGE-OF-LIFE made me scream at my husband"



If you suffer from the irritable, restless feelings, hot flashes of change-of-life—listen! In tests by doctors Lydia E. Pinkham Vegetable Compound brought help for functionally-caused distress in 3 out of 4 cases!

Research shows that this medicine is thoroughly modern in the relief it gives those nervous, "out of sorts" feelings of mid-life "change"! Get Lydia Pinkham Compound today!

Acts through sympathetic nervous system to relieve distress of "best years"!

(Advertisement)

PERIOD DIFFICULTY?

Irregular or scanty menses may be symptomatic of functional disorders. Thousands find speedy relief from periodic physical distress with this gentle homeopathic preparation. Ask your druggist for HUMPHREYS "11". Safe. No hormones; no prescription needed.

KRESGE'S

3 DAY MARCH BARGAIN BLAST

We've blown high prices to bits! Come runnin'! Thurs., Fri., Sat.

47¢ 3 Days Only
57¢ 3 Days Only
67¢ 3 Days Only
77¢ 3 Days Only

Home Workshop Bargains!
QUALITY TOOLS
Terrific values on good quality tools! Wrenches, files, hand saws, planes, hack saws, hammers, vises, 6-pc. power bit sets, clamp sets, safety goggles, and more.

Shell Sizes 34-40
Capris 10-18
black green aqua blue
black blue red yellow

Another Great Combination!

Misses' Nubbily Knit Nylon
Bucaroni SHELLS
Reg. 2.98 3 Days! **2.22**
The ideal topping for spring slacks and skirts! 100% nylon shells with mock turtle neck or jewel neckline. White, black, light blue, light pink, maize or mint. 34-40.

Man-tailored, Wash 'n Wear
BETTER CAPRIS
Reg. 2.98 3 Days! **1.77**
They're 100% fine cotton, guaranteed washable and man-tailored for a trim fit. Fly-front or side-zipper styles with adjustable French waistband, plenty of pockets. 10-18.

Swirl-pleated rayon taffeta, fully lined.
2.22 Reg. 2.87
Taut, braid-trimmed shantung Lined.
1.33 Reg. 1.88

On Sale for 3 Days Only!
LAMP SHADES
Sparkling white shades for bridge, floor and table lamps. Full size ranges . . . tall and drum styles. Also, bouffant ballerina shades in white and decorator colors.

Dish Pan
Handi-Carrier
Waste Basket
Laundry Basket
Utility Tub
Laundry Basket

3 Days Only - Reg. 59c-99c
PLASTIC WARE
Take advantage of this 3-day price on these plastic items for the kitchen and laundry! Turquoise, sandalwood, white. 48¢ ea.

Girls' 8½-3
Women's 4-10

3 Days Only! Rubber-Soled
GAY FABRIC SNEAKERS
Reg. 1.88 and 1.99 **1.37** pr.
Step lightly into spring in fashionable, colorful sneakers of cotton sailcloth or denim. In white and seasonal colors just meant to go with your new spring sportswear.



3 Days Only - Reg. 49c
NYLON SQUARES
30x30" Nylon crepe squares in white, black and radiantly fresh colors for spring. Big selection! 17¢



3 Days Only - Reg. 1.47
BED PILLOWS
20x26" pillows . . . 100% shredded poly foam filled. Cord edged; in choice of floral and novelty ticking. 93¢

Cage 2.99
Tripod stand 2.99

All Guaranteed to Sing!
MALE CANARIES
3 Days Only! Reg. 6.88 Healthy young birds. Limit 1 per customer. 3.33
Reg. 49¢ Baby Turtles . . . 17¢

DOWNTOWN PONTIAC | TEL-HURON CENTER | DRAYTON PLAINS | ROCHESTER PLAZA | BLOOMFIELD MIRACLE MILE | PONTIAC MALL

SHOP WITHOUT CASH - "CHARGE IT" AT KRESGE'S

DO IT YOURSELF and SAVE! SAVE! SAVE!

CARLOAD DISCOUNT SALE

VINYL INLAID LINOLEUM $3.89 Sq. Yd. INSTALLED

Vinyl Latex PAINT Reg. $3.95 Gal $2.79 Gal. ALL COLORS

VINYL ASBESTOS TILE Carton of 80 $5.99

PLASTIC WALL TILE 1¢ ea.

VINYL LINOLEUM Reg. $1.00 69¢ Sq. Yd.

VINYL RUNNER Reg. $4.99 yd. NOW $1.49 Yd.

CLOSE-OUT VINYL TILE . . . . . 5¢ ea.

WE LOAN TOOLS — EXPERT INSTALLATION — FREE ESTIMATES

SMITH'S TILE OUTLET

FE 4-4266 Across from Mont Clair Open Mon. Thurs. Fri. to 9 P.M. 736 W. Huron St.

Deaths in Pontiac, Neighboring Areas

FRANK L. GREEN

Requiem Mass for Frank L. Green, 81, of 1090 Boston, Waterford Township, will be offered at 9 a.m. tomorrow in St. Benedict's Catholic Church with burial in the Hough Cemetery, Almont.

The Rosary will be recited at 8 p.m. today in the Huntoon Funeral Home.

Mr. Green died yesterday after a long illness. He was a member of St. Benedict's Church and a former employe of Pontiac State Hospital.

Surviving are two sisters, Mrs. Iva Vander Kooy of Pontiac and Mrs. Roy Shoemaker of Highland Park, and a brother.

MRS. ALBERT A. RHODES

Service for Mrs. Albert A. (Margarette L.) Rhodes, 67, of 149 Branch will be at 1 p.m. tomorrow at Trinity Baptist Church with burial in Oak Hill Cemetery. Her body is at the Frank Carruthers Funeral Home.

Mrs. Rhodes died Monday after a long illness.

Surviving are her husband and five sons, Albert A. Jr., E. Donald; and A. Arnold Rhodes, all of Pontiac; and Richard and Kermit C. King, both of Pittsburgh, Pa.

Also surviving are five daughters, Mrs. Mable Brown of Chicago, Ill., Mrs. Kathryne M. Smith, Mrs. Frances E. Carter, Mrs. Jannie R. Nash of Detroit and Patricia L. Rhodes of Pontiac; 24 grandchildren; two great-grandchildren; and a sister, Mrs. Mamie M. Jones of Pontiac.

FRANK RODRIGUEZ

Service for Frank Rodriguez, 70, of 219 W. Wilson will be at 2 p.m. tomorrow at the D. E. Pursley Funeral Home with burial in Perry Mount Park Cemetery.

Mr. Rodriguez died Monday. He had been an employe of the former Wilson Foundry Corp.

Surviving is his wife, Esther.

M. BRUCE SRIGLEY

Service for M. Bruce Srigley, 33, of 5911 Rowley, Waterford Township, will be at 1:30 p.m. tomorrow at the Donelson-Johns Funeral Home with burial in Pine Lake Cemetery.

Mr. Srigley, an employe of Pontiac Motor Division, was killed in an automobile accident Monday night at M59 and Crescent Lake Road, Waterford Township.

DR. DAVID C. BURNHAM

BIRMINGHAM — Service for Dr. David C. Burnham, 50, of 3900 Oakhills will be 1 p.m. Friday at the Bell Chapel of the William R. Hamilton Co. Burial will follow in Grand Lawn Cemetery, Detroit.

A physician and surgeon, Dr. Burnham died yesterday after a short illness.

He was a member of the staffs of Grace Hospital and Oakwood Hospital, Detroit.

He was a member of the Wayne County Medical Society and the Industrial Medical Association.

Surviving are his wife, Mary M.; two sons, Noel C. and Grant R., both at home; his father, Noel P. Burnham of Howell; a brother; and a sister.

MRS. VERNER CRANKSHAW

METAMORA — Service for Mrs. Verner (Grace A.) Crankshaw, 85, of 3668 Farmers Creek will be 2 p.m. Friday at the Methodist Baptist Community Church. Burial will be in Green Corners Cemetery, Hadley.

The Hadley Chapter No. 321, OES, will conduct memorial service at 8 p.m. tomorrow at the C. F. Sherman Funeral Home, Ortonville.

Mrs. Crankshaw died yesterday after a long illness. She was a member of the Methodist Baptist Community Church and a life member of the Hadley OES chapter.

Surviving are her husband; two sons, Emerson at home and Wayne of Port Huron; three daughters, Mrs. Ernest Broecker of Hadley, Mrs. Wesley Moore of Flint and Mrs. Keith Seman of Columbiaville; 15 grandchildren; and 19 great-grandchildren.

BESSIE FLOHR

HIGHLAND TOWNSHIP — Service for Bessie Flohr, 87, of 2845 Cherry will be 1 p.m. tomorrow at Richardson-Bird Funeral Home, Milford. Burial will follow in Evergreen Cemetery, Detroit.

Miss Flohr died yesterday after a three-year illness.

Several cousins survive.

DONALD F. HILL

IMLAY CITY — Service for Donald F. Hill, 52, of 791 Blacks Corners will be 1:30 p.m. tomorrow at Trinity Baptist Church. Burial will follow in Imlay Township Cemetery.

An employe of Almont Manufacturing Co., Mr. Hill died Monday after a short illness.

His body will be at Muir Brothers Funeral Home until noon tomorrow.

Surviving are his wife, Isabell; two daughters, Mrs. Joan Blount of Southgate and Mrs. Sharon Brown of Columbiaville; a son, Donald C. of Imlay City; four brothers, William and Ray, both of Imlay City, Lawrence of North Branch and Hiram of Attica; two sisters, Mrs. Etta Frantz and Mrs. Ruth Stover, both of Imlay City; and five grandchildren.

JERRY L. SCHWEIZER

BLOOMFIELD TOWNSHIP — Memorial service for Jerry L. Schweizer, 43, of 4350 Risdon will be 2 p.m. tomorrow at the Birmingham Unitarian Church.

Mr. Schweizer died Monday in a plane crash near Ann Arbor. He was a free lance radio and television announcer.

Surviving are his wife, Mary Jane; two daughters, Linda Susan and Kimberly Ann, at home; one son, Mark Dennis, at home; his parents, Mr. and Mrs. Charles A. Schweizer of Detroit; and one brother, Ralph R. of Madison Heights.

The family requests that contributions be made to the Unitarian Service Committee at the church.

MRS. FRANCIS THOMPSON

SHELBY TOWNSHIP—Requiem Mass for Mrs. Francis (Marlene L.) Thompson, 26, of 50785 Gravel Ridge will be 10 a.m. Friday at St. Andrew's Church, Rochester. Burial will follow in Christian Memorial Estates, Avon Township.

Mrs. Thompson died of injuries suffered last night in an auto accident in Avon Township.

The Rosary will be recited at 8:30 p.m. tomorrow at William R. Potere Funeral Home, Rochester.

Surviving besides her husband are two sons, Thomas and Andrew, and a daughter, Arlene, all at home; her parents, Mr. and Mrs. Leslie Burnia of Rochester; her grandparents, Mr. and Mrs. Seyburn Powell of Missouri; three brothers, William, Terry and George Burnia, all of Rochester; and a sister.

MRS. DAVID WILSON

BRUCE TOWNSHIP — Service for Mrs. David (Mable M.) Wilson, 79, of 76022 Van Dyke will be 1 p.m. tomorrow at Roth's Home for Funerals, Romeo. Burial will follow in Kitridge Cemetery, Snyderville.

Mrs. Wilson died Monday after a short illness. She was a member of First Methodist Church, Romeo.

Surviving are two daughters, Mrs. Emmanuel H. Murray of Garden City and Mrs. Walter E. King of Dearborn; a son, David E. of Romeo; five grandchildren; and two great-grandchildren.

Farmington Twp. Complex Is Opposed in Court Suit

A $25-million development proposed for Farmington Township has become a court issue.

★ ★ ★

Legal action was started yesterday asking Oakland County Circuit Court to order the township to hold a referendum election on the rezoning of the project site.

The suit was filed against the township board by Joseph and Irene Larson, 36415 Paddleford, and their neighbors, Harris and Shirley Berger.

The couples live about a half mile from where the Village Green complex is to be built at Halstead and Grand River.

★ ★ ★

The 160-acre parcel was rezoned to multiple dwellings from a residential classification last year. Finalized site plans were approved Monday by the board of trustees.

2,000 APARTMENTS

The development, which is to include 2,000 apartments, a country club, motel and shopping center, is planned by Duke Brothers, Inc. One of the developers, Thomas A. Duke, is a township trustee. He has abstained from voting on the matter.

Petitions calling for a referendum election were submitted to the township by the complainants, but according to the suit, they were rejected because they did not contain enough signatures.

The petitions were signed by about 1,400 property owners.

★ ★ ★

Township Supervisor Curtis Hall said today that it has been estimated that at least 2,100 signatures would be needed to set an election.

FIGHT DOWNGRADING

Mrs. Larson, one of the complainants, said that once the development begins the area will be "downgraded."

"The development will change the character of the township," she said. "This is a crucial time in the development of the township and any change has a great effect."

"Since it is going to affect the township so much, we feel that the people should at least have a voice in what they want."

★ ★ ★

The case was assigned to Judge Frederick C. Ziem. No hearing date has been scheduled.

Exec's Trial for Murder in 2nd Day

The murder trial of a Stroh's Brewery executive Wells S. Herrington today entered its second day in Oakland County Circuit Court.

Herrington's 18 - year - old daughter Danielle resumed the witness stand to testify.

Herrington, 45, of 32777 Grand River, Farmington, is charged with first degree murder in the shooting of Dr. John R. Foster, a Birmingham dentist, last September.

Foster was killed when he forced his way into Herrington's apartment, where Herrington and his estranged wife, Betty, were attempting a reconciliation.

★ ★ ★

Foster had been dating Mrs. Herrington since March when she filed divorce proceedings against her husband.

Danielle related events leading up to the shooting. She had been in a parking lot outside the apartment when Foster arrived and demanded that she give him a key to the apartment.

3 Killed as Bomb Rips Building in Singapore

SINGAPORE, Malaysia (AP) — A bomb exploded in a nine-story office building in downtown Singapore today, killing three Malaysians and injuring 35. Police believed Indonesian terrorists planted the bomb.

About a dozen Europeans were among the injured.

'Extra Baggage for Women'

SEATTLE (AP) — Women who travel on airlines have a champion in Sen. Warren G. Magnuson, D-Wash.

As members of the Civil Aeronautics Board were holding a news conference during a visit to the Boeing Co. plant yesterday, the senator interrupted.

"I'd like to ask a question," he said. "When are you going to allow women to have 10 more pounds of luggage on the plane than men? The ladies can't take enough of their things with them."

Chairman Alan S. Boyd of of the CAB replied:

"We are taking another tack, senator, that it is better to persuade our wives they must cut down on baggage because we can't afford to pay the excess baggage charge."



AP Photofax

PRINCESS, COMMONER TO WED — The engagement of Princess Margriet, 22, and Dutch commoner Pieter Van Vollenhoven Jr., 25, was announce at Soestdijk Palace, The Netherlands, today. She is the third daughter of Queen Juliana and Prince Bernhard of the Netherlands.

Dutch Princess Due to Marry Commoner

SOESTDIJK PALACE, The Netherlands (AP) — Princess Margriet, second in line for the Dutch throne, became engaged today to her university sweetheart, the commoner son of a Rotterdam businessman.

The princess, 22, is the third of the four daughters of Queen Juliana and Prince Bernhard. Her fiance, Pieter Van Vollenhoven Jr., is 25. Both are students at the University of Leyden, interested in international politics and enthusiastic about sports.

★ ★ ★

Juliana and Bernhard presented their daughter and her choice to the Dutch people in a television and radio broadcast from Soestdijk Palace. Prime Minister Vic Marijnen also addressed the nation, demonstrating his government's blessing for the marriage.

The constitution requires Parliament's approval of royal weddings, but no objection was expected.

PRINCESS IRENE

By contrast, the engagement last year of Princess Irene to Prince Carlos de Borbon Parma, the controversial Carlist pretender to the Spanish throne, caused a political uproar. Irene, the queen's second daughter, renounced her rights to the Dutch throne, embraced her husband's Roman Catholic faith, and was married last April in Rome. Her parents watched the wedding on television.

Marriage to a commoner does not affect Margriet's right of succession, and both she and her fiance are members of the Dutch Reformed Church.

★ ★ ★

Crown Princess Beatrix, still unmarried, is the heiress to the throne.

Princess Christina, 18, is the fourth child of the queen and Bernhard.

BORN IN OTTAWA

Margriet was born in Ottawa, Canada, Jan. 19, 1943, while the royal family was in wartime exile. She first saw her homeland in August 1945, three months after the Netherlands was liberated.

She and Van Vollenhoven met at a student festival in 1963.

★ ★ ★

Her favorite sports include skiing, swimming and horseback riding.

Van Vollenhoven's father is managing director of a firm that makes sun blinds and sails.

STUDYING LAW

Like Margriet, her bespectacled fiance is studying law at Leyden. He hopes to graduate next fall, then enter the Dutch Royal Air Force to do his military service.

He is president of the Netherlands Students Sports Foundation, an enthusiastic automobile racer and presently has an ankle in a cast from a skiing accident.

U-M Closes Fall Admissions

ANN ARBOR (UPI) — The University of Michigan said yesterday it was closing freshman admissions for next fall because of a record number of applications.

Gayle C. Wilson, associate director of admissions, said he expected a freshman enrollment of 4,800, up by 600 from last September and an increase of more than 1,000 from 1963.

★ ★ ★

He said all fully qualified Michigan residents who applied for admission prior to Feb. 1 have been admitted. He said all freshman applicants who applied after that date have been placed on a waiting list for further consideration in early May.

Wilson said if any additional places in the fall class are available in May students will be accepted. Others on the waiting list will be admitted for the winter term beginning in January, 1966.

World News Briefs

Spurn Demand for India Reds' Release

NEW DELHI, India (AP) — Home Minister G. L. Nanda rejected today a Communist demand in Parliament for the release of 29 pro-Peking Communists elected to the Kerala Legislature last week.

Nanda said the Communists had been detained in the nationwide roundup in December for reasons affecting the defense and security of India and therefore their election to the legislature made no difference.

Although the Communists elected the largest bloc to the legislature in Kerala, they cannot muster a majority and form a government unless those in jail are released. The Indian government is expected to continue to govern Kerala from New Delhi.

Search Renewed for 2 Educators Lost in Alaska

ANCHORAGE, Alaska (AP) — Searchers renewed their hunt Tuesday for two Anchorage area high school principals missing in a small plane since Feb. 28.

Clifton F. Cline, principal of nearby Chugiak High School and formerly of Lawndale, N. C., and George Marsters, head of East Anchorage High, were forced down by bad weather on a wolf hunting trip in the Lake Iliamna area, about 250 miles southwest of here.

An aerial search has been hampered by low ceilings, strong winds, freezing rain and snow.

One search pilot reported seeing the men safely on the ground March 1, but they could not be spotted in the area during a short flight Monday.

Film Actress Taken off Critical List

HOLLYWOOD (UPI) — Actress Patricia Neal, 39, who hovered near death from two strokes suffered Feb. 17, has improved and no longer is on the critical list, according to her doctor.

In a guarded statement released yesterday by the UCLA Medical Center, the doctor, who was not identified, said:

"Patricia Neal is no longer on the critical list. There has been some slight improvement in her condition."

BONN, Germany (AP) — U.S. Ambassador George C. McGhee warned Tuesday night that the United States will return to isolationism if Europe severs its ties with its major North American ally.

"People talk about the possibility of Europe cutting loose from the United States or the United States returning to isolation but seldom of both together," McGhee said in a speech. "The fact is that, should either occur, it will find its mirror image in the other."

DURBAN, South Africa (AP) — Police have found $280,000 worth of gold bars stolen aboard the British liner Cape Town Castle a month ago, but the ship's captain, H. L. Holland, said he doesn't believe any of the 320 members of his crew were involved.

The gold disappeared during a voyage from Durban to Southampton. Acting on a tip, police Tuesday found the bars aboard the vessel.

MONTREAL (AP) — The Canadian government has posted a $15,000 reward for the capture of Lucien Rivard, an escapee from Montreal's Bordeaux jail wanted in the United States on a narcotics charge.

Rivard, 49, was indicted by a Texas grand jury after U.S. authorities seized 76 pounds of heroin with a retail value of $56 million in 1963. He escaped from the Canadian jail March 2 while fighting extradition.

SEOUL, Korea (AP) — South Korean Foreign Minister Lee Tong-Won left today for Washington to discuss arrangements for President Chung Hee Park's state visit May 17.

Protest Reported Plans for 2nd China N-Blast

SEOUL (AP)—About 20,000 South Koreans met in a rally today protesting Communist China's reported plan to explode another nuclear bomb soon.

The government-backed rally was sponsored by a group of prominent educators and religious leaders.

Exam Adjourned for Area Woman in Murder Case

An examination in Waterford Township Justice Court for a woman charged with killing her husband Feb. 27 was adjourned after three hours yesterday because the defendant's attorney was summoned to a Circuit Court jury trial.

Waterford Justice John E. McGrath scheduled the examination to resume next Tuesday at 9 a.m.

★ ★ ★

Charged with first degree murder in the stabbing of her husband, Norbert, 47, is Valorie Tyrer, 44, of 6805 Desmond, Waterford Township.

Mrs. Tryer was returned to the Oakland County jail where she is held without bond.

Waterford Motorist Injured in Mishap

A Waterford Township man is in satisfactory condition at St. Joseph Mercy Hospital with injuries suffered when his car and another collided at 9:45 p.m. yesterday on Elizabeth Lake Road near Marion, Waterford Township.

Richard Morin, 37, of 4105 Fenmore, who was hospitalized, told police he was driving west on Elizabeth Lake Road when his car slid on icy pavement.

It collided with an eastbound car driven by Harold Hess, 31, of 154 Lincoln, who was uninjured.

You are cordially invited to attend our 51st anniversary celebration

OPEN HOUSE AND FURNITURE SHOW

2 MORE DAYS

TONIGHT and THURSDAY — MARCH 10, 11

7 to 9 p.m.

REFRESHMENTS! GIFTS! DEMONSTRATIONS!

This Is a Show . . . Not a Sale! Come . . . Join in the Fun and Festivities . . .
Help Us Celebrate Our Anniversary . . . At Either Store!

Thomas furniture

PONTIAC 361 S. Saginaw

DRAYTON 4945 Dixie Hwy.

New Program for Retarded

If a simplified spelling code makes learning an easier task for children of normal intelligence, would it be equally valuable for the mentally handicapped?

A three-year program to test this theory is now under way in nine Oakland County special education classes.

Donald Place, consultant for elementary programs for the mentally handicapped, said the 44-letter Initial Teaching Alphabet, which reduces inconsistencies of English spelling, seems to offer advantages to the child expected to find reading extremely difficult.

The new alphabet, devised by Sir James Pitman, is being taught in 12 first-grade classrooms in Oakland County this year.

★ ★ ★

Enthusiasm for the program by teachers, students and parents has resulted in the plans to introduce it in 45 classrooms for normal children next year.

CAN'T IGNORE IT

"If ITA is as effective as it seems to be, we cannot afford to ignore it for children who may need it most," Place said.

Philip Hilaire, reading consultant and supervisor of Oakland Schools' ITA programs, has given the special education teachers two days of briefing in use of the Pitman alphabet.

Rooms for the educable mentally retarded average 15 children each. The youngsters generally have a three-year age range instead of the 12-month range in regular classrooms.

Primary special education classrooms in Waterford (2), Birmingham, Avondale, Clarenceville, Troy, Southfield, Madison Heights and Oak Park are included in the ITA test.

WILL BE COMPARED

Achievement of these children in reading will be compared with achievement of youngsters with similar intelligence levels in seven control classrooms.

These are located in Royal Oak, Southfield, Farmington, Ferndale, Berkley, Avondale and Clawson.

1st Birthday for Prince

LONDON (AP)—Prince Edward, Queen Elizabeth's youngest child, was a year old today. A birthday tea party was planned for Edward and half a dozen of his friends.

Uruguay Probe Nearing an End

Nazi Was Beaten to Death With Hammer

MONTEVIDEO, Uruguay (AP) — Uruguayan police say they are nearing the end of their investigation without much hope of catching the killers who left the body of a Latvian Nazi in a trunk here. Interpol, the international police organization, will continue to work on the case.

The police said an autopsy had established that the corpse found in a rented Montevideo house was that of Herbert Cukurs, accused of killing 30,000 Jews in Latvia during World War II. Fingerprints from the body matched those in Cukurs' passport, they said.

★ ★ ★

The autopsy showed Cukurs had been beaten to death with a hammer and possibly also was shot, police said.

Police found the body after the Associated Press office in Bonn, Germany, received a tip that a group calling itself "Those Who Never Forget" had killed Cukurs in Montevideo Feb. 23. German authorities said they never heard of such an organization.

SOUGHT BY REDS

Cukurs' son, Gunnar, 24, said in Sao Paulo, Brazil, that Soviet agents may have been involved in his father's death. Brazilian police said Gunnar told them his father had been sought as much by the Soviets as by the Jews for his wartime activities in Latvia against the Communists.

Police said they thought four other men were involved in the killing: Oswald Taussing, an Austrian who had rented the house where the body was found; Menaham Barbash, an Israeli, and two Frenchmen, Jean Retuseas and Jacques Maisson.



AP Photofax

PLANTING PANSIES — Mrs. Lyndon Johnson plants pansies on Washington's Mall yesterday during a tour of the historic area between the Lincoln Memorial and the Capitol with members of her committee to beautify the capital.

Twain's Tale Twisted

Cereal-Box Story All Wet

BATTLE CREEK (UPI) — The Kellogg Cereal Co. had its work cut out today to explain to millions of children that Huckleberry Finn did not have an aunt Sally as it reported on 4½ million boxes of Sugar Smacks now on the shelves of stores and supermarkets.

Jock Bliss, a Grand Rapids radio announcer and literary expert, discovered the error yesterday while eating his breakfast cereal.

Bliss, who earned a masters degree at the University of Missouri, knew that Finn never had an aunt Sally as the historical sketch on the cereal box portrayed.

He called the cereal firm and suggested that its executives bone up on their American folklore.

★ ★ ★

Kellogg has placed historical material and pictures of such folklore characters as Paul Bunyan, Rip Van Winkle, Johnny Appleseed and Pecos Bill on the backs of its cereal packages for children to cut out and paste in their school notebooks.

Red-faced officials said "machinery has been set in motion to rush new plates to the printers" to correct the error.

Mark Twain, who wrote of the episodes of Huck Finn and Tom Sawyer, actually gave Huck a father who was drunk and drove his son to flee down the Mississippi River on a raft.

Tom Sawyer had an unsympathetic aunt named Polly. But an advertising copywriter for the Leo Burnett advertising agency which handles the Kellogg account, wrote in the historical sketch that Huck had an aunt named Sally.

Kellogg representattives, after discovery of the error, ordered a historical check on all its folklore characters.

The cereal company, which rode to some fame with Superman carrying its message, broke all sales records with a volume of $349,083,439 sales in 1964.

Panorama U.S.A.

Here's a Prescription for 'Beatlemania'

(Editor's Note—An antidote for Beatlemania in Grand Rapids, a look at Elijah Muhammad's home, a wealthy dog's life in Georgia and a garbage can situation in Phoenix are among snippets from the U.S. scene this week.)

GRAND RAPIDS, Mich. (AP) — An emergency shot of classical music is being given public school students here as an "antidote for the Beatles."

Donald D. Armstrong, supervisor of music in the schools, said 520 classical record albums have been purchased to bring "classical selections down to the first-grade level" in the city's 52 schools.

★ ★ ★

"The Beatles," Armstrong said, "have given many kids the idea that only the banjo and the percussions are important. I can't say what the emotional effects of their rhythms will be."

EXPLAIN MUSIC

Armstrong said teacher guides explain the classical music and its background.

"I believe the children can get as excited over this music as they do over rock 'n' roll," Armstrong said. "We simply need to give them an opportunity to hear it."

CHICAGO (AP) — The 19-room mansion of Elijah Muhammad, leader of the segregation-minded Black Muslims, is situated in a fully integrated neighborhood.

Muhammad bought the home on Chicago's South Side about 10 years ago when its white owners moved out. It was in run-down condition, but he had it refurbished and furnished principally in Italian provincial style.

★ ★ ★

Most of the rooms in the three-story red brick building have wall to wall carpets. The carpeting in the spacious living room is jade green. Gold lighting fixtures line the wall. A large color photograph of Muhammad hangs on the wall. The furnishings include gold brocaded sofas and overstuffed chairs.

The Armours, who founded the meat packing business, and other early leaders in Chicago society once resided in the neighborhood.

Currently the neighborhood is about evenly divided between well-to-do Negro families and white college professors, industrialists and professional men.

★ ★ ★

During 10 years of integration in the neighborhood, white owners have sold their homes to Negroes and Negroes have sold back to white residents.

PHOENIX, Ariz. (AP) — For a parking violation you get a ticket. For a garbage can crime you get ignored. And Phoenix residents better hope it continues that way because:

1. It's illegal to use a garbage can that does not have the owner's name and address on it.

2. It's a violation to put a garbage can along the street curb line on any other than garbage collection day. To keep the law, you must wait until after midnight before you put the garbage cans out for a 6:30 a.m. pickup.

3. Garbage can lids must be secure enough to keep a fly from climbing in and out of the can. Just how you get the lid to fit securely on a garbage can after it has been banged around is your problem.

★ ★ ★

Each violation of these city ordinances is a misdemeanor carrying maximum punishment of a $300 fine and six-month jail term upon conviction. An affluent, four-can family of violators could wind up in jail for an extended period.

ENFORCEMENT?

Asked when he was going to start enforcing the garbage can laws, the assistant city manager, Charles A. Esser, passed the buck to Fred Glendening, public works director.

"I'll start pulling in unmarked garbage cans when you stop all night parking on residential streets," Glendening told Esser.

Another unenforced city ordinance prohibits all night parking on "all city streets."

MIAMI BEACH, Fla. (AP) — Ten years ago Bill Shelton was driving down an Ohio highway when he vaguely noticed the car ahead bore Ohio license plate H-33-T.

As he followed the car, it suddenly dawned on him: the letter and number combination could stand for Harry S. Truman, 33rd president of the United States.

A hobby was born.

★ ★ ★

Today the onetime industrialist has 36 license plates, one for each of the 35 presidents to date and two for Grover Cleveland.

LYNDON HERE

GW-1 is George Washington's, and 36-LJ is Lyndon Johnson's.

Shelton, a perennial winter visitor to Miami Beach, began searching first by mail from his home at Cuyahoga Falls, Ohio.

"I'd write the license bureau asking who held such-and-such a number," he explained. "Then I'd write 'em a letter, asking that they save their plate for me, and telling them why."

ATHENS, Ga. (AP) — A 10-year-old terrier lives anything but a dog's life. The dog, Sheila, has its own bank account.

Sheila belongs to bachelor G. E. Booth. It caused considerable consternation when the dog put a paw print on a check for $297.

The check contained a photograph of Sheila for identification. All of Sheila's checks do, so some other dog won't be forging the paw print.

Booth, who operates a general store near Madison, Ga., says Sheila is more family than pet. That's why he gave the dog a bank account.

LARGE SIGN

Booth's store is on U.S. 441 south of Madison. It has a large sign over the door which reads: "Sheila's House." Booth said tourists often drop in to meet Sheila, and the dog gets mail from throughout the United States.

Art Classes Slated at CAI Building

Art classes for children will begin Saturday at the Community Activities Inc. building under the direction of artist Kate McLean.

★ ★ ★

The CAI-sponsored program will offer instruction in fundamentals of charcoal and pastel color work.

★ ★ ★

Scheduled from 9:30 to 11:30 a.m., the classes are open to both beginners and youngsters with some previous art training.

WHY PAY MORE? GET 2 FOR THE MONEY
BUY Victor PAINT
KRIL-TONE INTERIOR LATEX


• EXCELLENT HIDING AND COVERAGE
• CAN BE WASHED IN 10 DAYS
• DRIES IN 30 MINUTES
• NO PAINTY ODOR
• UP TO 450 SQ. FT. OF COVERAGE PER GALLON
• EASY CLEAN-UP WITH SOAP AND WATER
• AVAILABLE IN ONE COAT FINISH, SEMI-GLOSS, FLAT, WALLBOARD, ETC.
2 GALLONS FOR $6.96
158 N. Saginaw St.
FE 8-6544
906 West Huron St.
FE 8-3738
OPEN MONDAY THRU SATURDAY 9 A.M. to 6 P.M.
Victor DISCOUNT PAINT CENTERS

LOOK UP! at Burke's
Armstrong Ceiling Watchers
BURKE LUMBER
4495 DIXIE HWY.
DRAYTON PLAINS OR 3-1211

HIGHLAND APPLIANCE CO.
FREE SPONGE MOP
Aluminum. Rustproof. Sturdy handle with sponge. Free with any of these floor care items purchased at Highland. Hurry! Limited time only.
FREE
with Love 'n Care
HOOVER FLOOR CARE NEEDS AT ROCK-BOTTOM PRICES
If you love your floors and carpets (and what good housemaker doesn't) you'll want to give them the best of care . . . Naturally, you'll find the best in Hoover floor care needs at Highland! . . . The big selections, the famous Hoover quality, the discount prices. 100% satisfaction guaranteed . . . AND the useful sponge mop . . . FREE — our gift to your floors!
HOOVER CARPET SWEEPER
Cleaning in a jiffy. Powerful brush pickup action. Sturdy construction and attractive styling.
$12.88
WITH FREE SPONGE MOP
FLOOR POLISHER
Scrubs, polishes, shampoos, cleans. With set of 12 brushes, pads, shampoo, wax dispenser.
$34.88
WITH FREE SPONGE MOP
BIG HELPER LITTLE PRICE
HOOVER CARPET SHAMPOOER
One solution filling cleans 9' x 12' rug in a jiffy. Nylon bristle brushes and an easy-action roller gives sparkling results with little effort! Special at Highland now!
$4.95
SPONGE MOP FREE
HOOVER PORT. VAC. CLEANER
Carrying-case type with handle, dust bags, filters and motors all enclosed. Easy-roll wheels. With tools. Model 2001.
$37.50
WITH FREE SPONGE MOP
HOOVER CONSTELLATION
Powerful cleaner. New constellation model "walks on air." With set cleaning attachments.
COME IN—GET OUR LOW PRICE
WITH FREE SPONGE MOP
HOOVER UPRIGHT VAC. CLEANER
Powerful motor. Convertible model complete with attachments for all home cleaning needs.
COME IN — GET OUR LOW PRICE
WITH FREE SPONGE MOP
HOOVER SHAMPOO-POLISHER
Scrubs, waxes, polishes, and buffs. With brushes, pads and power shampooer.
COME IN—GET OUR LOW PRICE
WITH FREE SPONGE MOP
HOOVER PORT. VAC. Cleaner
Canister cleaner has everything inside—brushes, wand, hose. On wheels. High-powered motor.
COME IN — GET OUR LOW PRICE
WITH FREE SPONGE MOP
HOOVER DIAL-A-MATIC
Top of line. Set the dial for tools! Set the dial for carpets! Bright, modern, powerful.
COME IN—GET OUR LOW PRICE
WITH FREE SPONGE MOP
HIGHLAND APPLIANCE CO.
NO MONEY DOWN • 3-YEARS TO PAY
100% SATISFACTION GUARANTEED
PONTIAC MALL
Phone 682-2250 OPEN DAILY 9 to 9

NEW FROM SILVER DUST BLUE
LIBBEY GLASSES
in the beautiful new
"WILDFLOWER" DESIGN
inside every box!
Silver DUST
Worth 29¢
Handy 5-oz. juice glass
inside REGULAR SIZE
Worth 39¢
All-purpose 12-oz. tumbler
inside GIANT SIZE
Worth 49¢
Sparkling stemmed goblet
inside KING SIZE
• Exclusive Libbey Wildflower design glasses—yours inside every box.
• Graceful classic shape—3 popular sizes.
• Certified retail values up to 49¢.
• Easy to collect complete sets.
A wash so white you know it's clean! Silver Dust gets even the dirtiest clothes extra white—turns out a wash you can be proud of every time! For the whitest wash, the loveliest glasses, get Silver Dust Blue Detergent. Get a box today—and save.
Special GET-ACQUAINTED Offer
25¢ OFF
King Size Silver Dust with stemmed goblet inside
Don't miss this chance! Save 25¢ and find out how wonderful Silver Dust is for whiter washes and lovely Libbey glasses. Specials on other sizes, too! 7¢ off Regular Size. 15¢ off Giant Size.
Look for the specially marked 25¢ off packages in your local stores!

Oxford Approves New Zone Code

OXFORD—The Village Council last night approved a new village zoning ordinance designed to bring Oxford up to date and help put into effect the ideas expressed in the master plan adopted last fall.

Village Manager Robert W. Smalley said the new ordinance "better defines the residential, business and industrial areas."

As compared to the old zoning ordinance, the new one is more specific in its definition of various kinds of zoning.

For example, the old ordinance did not have the breakdown in residential zoning that the new one has, which sets up three types of residential areas.

* * *

They are single-family, two-family and multiple family areas.

3 CATEGORIES

Where the old ordinance specified only general commercial areas, the new one provides for central business, commercial service and general commercial districts.

An area for light industry has been preserved east of the Michigan Central Railroad tracks. No zoning is provided for heavy industry.

Smalley said the new ordinance "gives us a better plan for the future, and goes hand-in-hand with the master plan."

Last night's meeting was the last for Councilman Gerald Olrich, who did not run in the spring election.

At the March 23 meeting, Edward J. Bossardet of 48 W. Burdick will take his place.

Councilmen Homer Hight and Edmund Unger, who were re-elected to their positions in Monday's voting, will start their new terms at the same time.

AREA NEWS



WINS SCHOLARSHIP — Philip P. Ciesliga, 277 Kirk, Troy, was presented a $4,000 scholarship last night by the Greater Detroit Chevrolet Dealers Association. An A-minus student and winner of six varsity letters, Ciesliga is the son of Mr. and Mrs. Vincent Ciesliga. He is a senior at Troy High School. A certificate was presented to Ciesliga by Oakland University Chancellor D. B. Varner, head of the selection committee, and James E. Funston, president of the dealer group at the association's third annual banquet at the University Club.

Dangers of Disease Stressed

Antimeasles Drive Launched in Area



DR. Z. F. ENDRESS

Area doctors are participating in an intensive campaign for immunization against measles, Dr. Z. F. Endress, president of the Oakland County Medical Society said today.

"Science has done its part, now it's up to the parents to rid themselves of the misleading notion that measles is a harmless disease," warned Dr. Endress.

In reminding parents of the dangers of measles, the medical society is joining in the statewide drive launched against the disease by the Michigan State Medical Society.

There are indications that 1965 will be a high cycle year for measles according to Dr. Bernard D. Berman, Oakland County health director and medical examiner.

* * *

"We had 800 cases reported in January of this year; 1,500 in February; and reports are coming in at the same high rate so far in March," Dr. Berman said.

50 PER CENT AHEAD

"These figures are running about 50 per cent ahead of a year ago. Measles seem to run in two and three-year cycles," he added.

The campaign, which will run through mid April, will emphasize the importance of immunizing all children between the ages of nine months and 15 years against measles, except those who have had measles or have been previously vaccinated with the live-virus vaccine.

In announcing the educational effort, Dr. Endress said that while measles occurs throughout the year, the number of cases reported grows progressively worse during the spring months, with a peak usually occurring during May.

* * *

Contrary to popular belief, Endress pointed out, the number of deaths resulting from measles has been higher than those from polio through the years.

1963 DEATHS

In fact, measles deaths alone in 1963 far exceeded the total number of actual cases of polio reported for that year.

In Michigan 48,752 cases of measles were reported during 1963 and more than 30,000 were reported in 1964.

Records show 27 children died in Michigan in 1963 and 11 in 1964 as a result of measles. By contrast, he said one death has occurred as a result of polio in the state over the past four years.

* * *

Two kinds of vaccines are actually available, Dr. Endress said. There is the live-virus type which is a weakened measles virus producing what is believed to be permanent immunity with a single injection, and a killed-virus preparation, requiring booster shots at stated intervals.

GAMMA GLOBULIN

In the newest development affecting mass immunization plans, it was recently announced that gamma globulin, a protective substance obtained from human blood serum, was no longer necessary in the routine administration of the live-virus vaccine.

While it is true that the majority of children get over measles, it is at best a distressing and uncomfortable disease characterized by high fever, cough and disfiguring skin rash.

In its least serious aspect, compared to possible permanent physical or mental damage, it accounts for more than 30 million lost school days every year.

ALL SUSCEPTIBLE

All children, especially those in the preschool period from nine months to six years of age, are particularly susceptible to measles and its more serious complications, Dr. Endress said.

Among the most dreaded of these is encephalitis, an inflammation of the brain. It affects one in every 600 to 1,000 reported measles cases.

While many affected children recover, others are left with permanent brain damage resulting in partial paralysis, inability to speak properly, seizures, or mental retardation. Some die.

In very young children, brain damage might not show up until later when a teacher may discover that a child is slower mentally than his classmates or that he has become a behavior problem.

"These are risks no parent should take," Dr. Endress noted, "and we urge that all susceptible children from nine months to 15 years of age be vaccinated before the measles season reaches its peak."

Walled Lake Okays First of School Plans

WALLED LAKE — The board of education has approved plans for the first package of projects in a $1.5-million building program.

Bonds to finance the work, approved by district property owners in December, have been sold to John Nuveen Co. of Chicago and Detroit.

The firm, lowest of six bidders, will charge an average interest rate of 3.3514 per cent during the 23-year life of the bonds.

Heading the list of projects to be completed by September is a seven-room addition to Keith Elementary School, to cost about $131,000.

* * *

Other plans prepared by the Warren Holmes Co. of Lansing and approved by the board are for library additions to three elementary schools and renovation at another.

CONSTRUCTION COSTS

Construction costs for the additions have been estimated at $55,000 for Walled Lake, $34,900 for Commerce and $27,000 for Decker.

Renovation at Union Lake Elementary School is expected to cost $10,000.

Bids on the work will be opened at 2 p.m. April 2.

4,617 County Acres Set for Diversion

Oakland County feed grain acreage signed up for diversion under the 1965 feed grain program now totals 4,617 acres, according to Robert Long, county chairman of the Michigan Agricultural Stabilization and Conservation Committee.

This includes 4,546 acres of corn and 71 acres of barley. The diversion will be from base acreages of 6,453 acres, or 72 per cent of the base, on the signed farms, Long said.

* * *

Base acreage for all eligible feed grain farms in Oakland County totals 28,056 acres.

Long reminds farmers that the program signup now under way at the county office will extend through March 26.



MRS. IONE McMILLAN

Missionary's Widow to Talk

Husband Was Victim of Congo Uprisings

ROMEO — Mrs. Ione Reed McMillan, widow of the late Rev. Hector McMillan, will speak at Sunday services of the First Baptist Church.

Rev. McMillan was killed, along with Dr. Paul Carlson, last November in the Congo.

He and his wife were missionaries in Stanleyville.

Mrs. McMillan will speak at the 11 a.m. and 7:30 p.m. worship services as well as at youth fellowship service at 6:30 p.m.

* * *

Following the evening service, the Ladies Missionary Aid will give a reception for Mrs. McMillan and her six sons in the Fellowship Hall.

The public is invited to attend the services.

Utica Players Schedule Staging of 'Harvey'

UTICA — The Utica Community Players will present "Harvey" Friday and Saturday at 8:15 p.m. in the Shelby Junior High School auditorium.

* * *

Four Eppler Junior High School teachers are appearing in the cast. Tickets can be obtained in advance at Eppler Junior High or at the door.

Oxford OKs Salary Hike for Teachers

OXFORD — The board of education last night formally approved a new teacher's salary schedule that has the effect of raising starting salaries by $200 and which includes an experimental voluntary merit increase program.

The starting salary for teachers with a bachelor's degree was hiked from the present $4,900 to $5,100, with a maximum of $7,100.

The present differential for those possessing master's degrees was kept at $300 over the bachelor's degree scale, bottom to top.

With the addition of the merit program, however, teachers who volunteer for evaluation can reach the maximum salary in eight years, rather than 12.

* * *

And they could eventually earn as much as $7,500 with a bachelor's degree or $7,800 with a master's degree.

PROGRAM REVIEW

Schools Supt. Roger Oberg said the program will be reviewed next year to determine if it should continue.

The superintendent said that a number of other systems in the state have similar programs to reward teachers on a merit basis.

The salary proposal was worked out by a joint commitee made up of board and Oxford Education Association (OEA) members.

Man Hurt in Crash in Farmington Twp.

FARMINGTON TOWNSHIP—A 45-year-old Livingston County man was seriously injured when his car swerved off I-696 here yesterday.

Dean Jamison of Brighton Township was listed in serious condition this morning at Botsford General Hospital.

Farmington Township police said Jamison's westbound car crashed into a drainage ditch, hitting the open end of a cement pipe. The accident occurred shortly before 6 p.m.



Pontiac Press Photo

BIG BOOST FOR BOYS' CLUB — Robert Hewett (right), president of the Auburn Heights Lions Club, presents a check for $1,000 to Dr. Edward Barrett (center), president of the Auburn Heights Boys' Club board of directors. Shaking hands with Dr. Barrett as he receives the check is John Zimmerman, senior vice president of the local Lions group. The Lions have pledged a total of $10,000 to the Boys' Club. Last night's presentation brought the total donations to $4,000.

There's Flavor Ahead

WHEN YOU SERVE YOUR FAMILY FOOD FAIR SIRLOIN

When you cook up a meal built around Food Fair sirloin steaks, you can be assured that there's rich flavor in store for your family. Every Food Fair sirloin is chock full of savory juices and succulent flavor. And the fork-tenderness will add so much to your eating enjoyment.

Why are Food Fair sirloins so delicious? Because Food Fair meat buyers know good beef. They buy beef from the top of the USDA Choice grade . . . the kind that's well-marbled, firm and bright with the rosy bloom of freshness. Be sure to stop at Food Fair for your sirloin.



FOOD FAIR U.S. CHOICE BEEF
Sirloin Steak LB. 89¢

PLAIN OR IODIZED **Morton Salt** 1 LB. 10 OZ. BOX 10¢ WITH COUPON BELOW

RICH, TANGY FLAVOR **Del Monte Catsup** 14 OZ. BTL. 10¢ WITH COUPON BELOW

LADY LINDA 10 CT. HOT DOG OR 12 CT. **Hamburger Buns** PKG. 29¢

FOOD FAIR TOP-O-THE GRADE
U.S. Choice T-Bone Steak LB. 99¢
SERVE THIS SPECIAL TREAT!
U.S. Choice Rib Steak LB. 89¢
FOOD FAIR PERSONALLY SELECTED
U.S. Choice Round Steak LB. 79¢
FOOD FAIR U.S. CHOICE BEEF
Club or Cube Steak LB. 99¢

KIDS LOVE 'EM GRADE I
Glendale Skinless Franks 1 Lb. Pkg. 39¢
FARM MAID LARGE & SMALL CURD
Creamed Cottage Cheese 1 Lb. Ctn. 19¢
VACUUM SEALED IN BUTTER
Birds Eye Peas or Corn 4 10 Oz. Pkgs. $1.00
DOLE HAWAIIAN
Delicious Pineapple Juice 1 Qt. 14 Oz. Can 29¢
LIGHT MEAT FOR LENTEN CASSEROLES
Food Fair Chunk Tuna 6½ Oz. Can 23¢
TENDER, GOLDEN WHOLE KERNELS
Kounty-Kist Golden Corn 12 Oz. Vac. Can 12¢



REALLY FRESH AT FOOD FAIR!
All-Beef Hamburg 3 LB. PKG. $1.00 WITH COUPON BELOW



FOOD FAIR SWEET, RIPE
Golden Bananas LB. 10¢

WITH TOMATO SAUCE AND CHEESE
Franco-American Spag. 15½ Oz. Can 12¢
FOOD FAIR OR FARM MAID
Rich Evaporated Milk 14½ Oz. Can 12¢
PICKED AT THE PEAK OF FLAVOR
Toy Town Sweet Peas 12½ Oz. Can 12¢
THE BEST TO YOU EACH MORNING
Kellogg's Corn Flakes 1 Lb. 2 Oz. Box 32¢
MAXWELL HOUSE—SPECIAL LABEL
100% Pure Instant Coffee 4 Oz. Jar 78¢
STRAINED—BEECH-NUT OR
Gerber Baby Foods 11 4½ Oz. Jars 99¢
OUR FINEST QUALITY—FOOD FAIR
Tasty Fruit Cocktail 1 Lb. Can 19¢
SOFT PUFFS—SPECIAL LABEL
Scented Facial Tissue 200 Ct. 2 Ply Box 19¢
MIRACLE WHIP
Kraft Salad Dressing Jar 48¢
REGULAR, SUPER OR
V-Form Modess Napkins 12 Ct. Pkg. 28¢
NORMAL, DRY OR OILY
Breck Liquid Shampoo 6 Oz. Btl. 58¢

MUELLER'S SPAGHETTI OR
Mueller's Macaroni 8 OZ. PKG. 10¢ WITH COUPON BELOW

SPECIAL LABEL DELSEY, WHITE CLOUD OR
Aurora Tissue PER ROLL 10¢ WITH COUPON BELOW

Clip These Valuable Food Fair Coupons For Extra Savings!



OPEN DAILY 9-9, SATURDAY 8-9
Prices effective thru Sat., Mar. 13
Right reserved to limit quantities.

FOOD FAIR Markets

Ex-Yank Fighter Pilot Is Peacemaker and Friend to Vietnamese

By MALCOLM W. BROWNE

AP SPECIAL REPORT

SAIGON, South Viet Nam (AP) — In the past six months Saigon has been spared twice from the destruction of aerial bombing and all-out civil war.

Both times attempted coups could easily have ended with the destruction of a city of nearly two million residents and the complete disruption of war efforts against the Viet Cong.

Both times disaster was headed off largely by an affable, middleaged American fighter pilot with an exceptional flair for diplomacy and making friends.

★ ★ ★

He is Brig. Gen. Robert R. Rowland, 47, senior adviser to the Vietnamese air force.

Rowland is known throughout the Vietnamese general staff as a peacemaker and friend. To Brig. Gen. Nguyen Cao Ky, commander of the Vietnamese air force, Rowland is "my best friend."

SEIZE CAPITAL

On Sept. 13, a strong rebel force under the command of Brig. Gen. Lam Van Phat rolled into Saigon seizing all of the capital but the airport. Ky, who remained loyal to the government, threatened to blast the rebels and Saigon.

Delicate diplomatic maneuvers by Rowland prevented the bombing of Saigon. Rowland also contributed to the soothing of tempers that led to the collapse of the coup.

★ ★ ★

He worked around the clock with Vietnamese officers, persuading them gently but firmly not to start shooting at each other.

It happened again on Feb. 19, with almost exactly the same cast of characters. This time both the rebels and loyalists were spoiling for battle and the rebels had seized Saigon airport. Ky and most of his pilots escaped to Bien Hoa 12 miles away and were out for blood.

★ ★ ★

The rebels under Phat and Col. Pham Ngoc Thao occupied Saigon airport with tanks. Virtual hostages inside the airport compound were some 6,000 American servicemen, and a vital hub of all anti-Communist air activity in the nation.

ULTIMATUM

Ky issued an ultimatum, threatening to bomb Saigon airport and rebel strongpoints in the city at 5:30 p.m. if the rebels did not capitulate. Rowland was inside the rebel-held airport and began talking.

"Knowing the professional capability of the Vietnamese air force," he said, "I was worried when I heard that Ky was at Bien Hoa airbase threatening a strike on Saigon airport. I understood why he felt this way.

★ ★ ★

"Phat had seized Ky's Saigon headquarters and was holding three of Ky's officers hostage. I felt this was a direct affront to Ky as air force commander and understood his anger. So I was really worried when Ky announced that he would attack at 5:30.

"I had been sitting with Phat for three hours talking to Ky by radio. I knew that if one of Ky's fighters then buzzing the airport dropped one bomb the whole American and Vietnamese joint effort would have gone down the drain.

★ ★ ★

"And that's what I told Ky. He is mature, experienced soldier and any lesser man would have pulled the trigger at that point but he didn't."

GOING TO BOMB

Ky, the dashing, 33-year-old commander, told it this way:

"I told Rowland to get out of the airport because I was going to bomb it. But Rowland said no he wouldn't leave and that I could kill him if I wanted to but he wouldn't leave. But Rowland is my best friend. How could I do that?"

★ ★ ★

So the 5:30 ultimatum passed with no bombs but a long night was ahead.

"I knew that Col. Thao was really the organizer of the coup but Phat was the general and I treated him as the commander," Rowland said. "Actually I had known Phat before and he is a soft-spoken man who is fairly reasonable to talk to. I relied on his sense of honor but I knew he was thinking of moving his tanks on Bien Hoa.

DURING NIGHT

"All during the night, I kept calling Ky at Bien Hoa and each time he was willing to talk to me even when things looked worst.

"At one point I told Ky that I had Phat's word that Phat would not move during the night and that Phat had given assurances he only wanted to get Lt. Gen. Nguyen Khanh out as armed forces commander.

"I told Ky nothing could be lost by holding off his bombing until morning and then holding a meeting of the Armed Forces Council to discuss Khanh. Ky agreed.

PROPOSED IDEA

"Then I told the same thing to Phat but said that Ky had proposed the idea. It was just in time. Phat agreed, handed a note to one of his staff officers who rushed off probably stopping an offensive Phat had just ordered.

"But the crisis wasn't over. "At sunrise, Ky's Skyraider fighters were over Saigon airport again and this time it really looked as if they meant business.

★ ★ ★

"Phat told me: 'Ky is not keeping his word. The Skyraiders are overhead again. We'll have to move.'

"But I told Phat: 'Ky is not breaking his word. The Viet Cong have been taking advantages of this coup and during the night they attacked five outposts.

"With your tanks blocking the runway here we can't get flare-dropping planes out looking for the Viet Cong. Ky's planes actually are defending you, as well as the rest of the city.'

"Well, actually, this wasn't completely true. I talked to Ky, to try to get him once again to call off his attack. He said: 'It's too late. I've already given the strike order.'

CALL THEM BACK

"I said: 'Don't be silly. You have radios. Call them back. And you'd better do it fast because I hear Skyraiders overhead right now.'

"Ky did call off the strike and it is a mark of the mutual respect we have for each other, but another tense moment came.

★ ★ ★

"Phat had been holding three air force officers as hostages. I had been keeping a sharp eye on them to make sure something didn't happen to them. Phat had asked about the possibility of using two C47 transports to get away in case the coup failed and we were concerned about those hostages.

10 MINUTES

"I had to leave the air operations center for 10 minutes and when I came back the hostages were gone. I ran out and saw five of the coup people in a jeep. I asked where the hostages were and they said they didn't know.

"'Yes you do and Gen. Phat has given his word not to take them away. You go and get them,' I said. They did get the hostages and brought them back."

Finally the coup collapsed and Rowland was able to catch a few hours sleep but he knows he may find himself in the same role again.

WANTS TO FIGHT

"I know Ky and his people," Rowland said. "And they're as tired of coups and countercoups as we are. They want to fight the war and they're deeply worried about the political meanderings and religious political activities of some people here.

"But there are always some ambitious people around who are ready to try something on the weak-knees who can be swayed by all kinds of political pressures."

Rowland joined the Army Air Corps in 1938, and spent World War II as a P47 fighter pilot in the Pacific. He was credited with bringing down eight enemy planes and flying 203 combat missions.

Along with other Air Force assignments Rowland spent nearly a year with the Central Intelligence Agency in Washington in 1952 and 1953.

★ ★ ★

He says he is working harder than ever in the past.

"But nothing I'd done before coming here was really like this," he laughed. "It's a new role for me."

Marriage Licenses

Gerald J. Gibson, Birmingham and Judith E. Jewell, Royal Oak
Anthony V. Nadalski, 2300 Shimmons and Dexter M. Cambel, 953 Boston
James P. Thomas, Milford and Nancy J. Jones, Milford
John Dewey Adams, Holly and Irlene M. Makohon, Flint
Thomas J. Miller, 3080 Greenwood and Barbara L. McGee, Troy
James J. Simpson, 144 W. Mansfield and Shirley E. Kazee, Columbus, Ohio
Gerald J. Neely, 1007 Charest and Yvonne L. Koprince, 147 E. Howard
Wade L. Jones Jr., 361 Wessen and Frenchie A. Withers, 453 Harvey
James E. Ashby, Ortonville and Barbara D. Massingill, Oxford
Benny Dunbar, Hazel Park and Eleanore E. Wobrock, Madison Heights
Larry R. Kizer, Rochester and Nancy L. Heckman, Troy
George Ducis, Cleveland and Billie J. Brooks, Clarkston
Gene K. Sebastian, Detroit and Nancy N. Aiello, Southfield
William L. Spiers, Union Lake and Joan M. M. Lange, Union Lake
James D. Story, Leonard and Mary A. Russ, Oxford
Alan W. Drohmer, 127 Henderson and Belinda A. Propst, 127 Henderson
Donald L. Szilagyi, 1071½ N. Saginaw and Sandra A. Sholes, Oxford
Charles R. Dewey, Walled Lake and Carol J. Buddenberg, Walled Lake
Gerald R. McKelvey, 2229 St. Joseph and Sharon L. Bricker, Troy
James C. Rittle, Orion and Juliana E. Henke, Orion
Larry E. Gertes, 2780 Pontiac Lake and Dorothy J. Morris, 267 W. Newport
Paul R. Lesselter, 53 Fairgrove and Elaine M. Spiegelhalter, Lupton
Joe Woods Jr., 193 Barlemoor and Beatrice Daniel, 555 Granada
James E. Whitaker, 52 Orlolo and Barbara J. Carlson, Detroit
Donald F. Seeger Jr., Union Lake and Nancy A. Todd, Birmingham
Aubrey Miracle, Farmington and Marilyn I. Hatch, Farmington
Everrem F. Nesbitelel, Oxford and Kathleen A. Bliss, Washington
Ronald E. Lemos, 176 Florence and Phyllis A. Debleo, Dreyton
Eric L. Cooper, Ann Arbor and Roberta J. Henson, Union Lake
Dale M. Walenski, Drayton and Maureen N. O'Hara, Clarkston
William D. Posey, Jr., 40 Bagley and Bernesine Welch, 40 Bagley
Donald Shinbechen, Royal Oak and Patricia A. Boyle, Birmingham
Robert J. Lessard, 77 Seneca and Marjorie Lessard, 371 East Third
Robert J. Olson, Lapeer and Sharon K. Vancamp, Holly

"HAUNTED" By Your Old Kitchen?
Kitchens Designed with you in mind!
• Free Estimates • Decorator Service • No Obligation
PONTIAC KITCHEN SPECIALTIES
Phone: 334-8329—817 Orchard Lake Ave., 2 Blks. E. of Tel.

HOFFMAN'S
PRICES ARE STILL COMING DOWN
Shower of Food Values

NOTICE!
NEW SHOPPING SERVICE
If you are unable to shop early, phone us at FE 2-1100 and your order will be processed with infinite care and you can pick it up at your convenience. NO ORDER TOO BIG . . . NONE TOO SMALL.
SHOP by PHONE!

This Week's BUDGET SPECIALS
Sliced BEEF LIVER . . . 33¢ lb.
Lean & Tender SHORT RIBS . . . 25¢ lb.
Cottage Style PORK STEAK . . . 33¢ lb.
First Cut PORK CHOPS . . . 33¢ lb.
Fancy Tender BEEF HEARTS . . 33¢ lb.
Fancy BEEF TONGUES . 33¢ lb.

NECK BONES or PIGS FEET 2 lbs. 33¢
SUGAR CURED HAMS HICKORY SMOKED 59¢ lb.
Greenfield's FULLY COOKED Boneless
FRUITS and VEGETABLES THE FIRST OF SPRING
Fancy Crisp LG. HEAD LETTUCE (head)
Tasty Texas DRY ONIONS 3 lbs.
your choice 10¢
SNO WHITE CHITTERLINGS 10 lbs. $1.39

Lean-Meaty SPARE RIBS a real treat 29¢ lb.
DRIPPING ... with BARGAINS
U. S. Gov't Graded Grain-Fed Steer Beef STANDING RIB ROAST "King of Roasts" 57¢ lb.
5th, 6th, 7th ribs
STEAKS
Hoffman's famous • "butcher boys" • RIBS or • CLUBS 65¢ lb.
BONELESS ROLLED PORK ROAST 49¢ lb.
farm fresh FRYING CHICKEN • LEGS . . 39¢ lb. • BREASTS . 43¢ lb.
U.S. GOV'T GRADE "A" LARGE EGGS 3 doz. Pack 33¢ doz. Limit 3 Packs
"PONTIAC'S FINEST" say our customers All-Beef HAMBURG 3 lbs. for $1
HOME FREEZER • SPECIALS •
Cut—Wrapped—Fresh Frozen and DELIVERED FREE! Grain-Fed BEEF
This Week Only FULL SIDES OF BEEF Just say Charge It! 39¢ lb.
NO CARRYING CHARGE NO DOWN PAYMENT
fancy LEGS 'O LAMB 39¢ lb.

PARK FREE IN REAR
HOFFMAN'S PONTIAC FREEZER FOODS, Inc.
RETAIL DIVISION of OAKLAND PACKING
QUALITY MEATS AND PRODUCE AT WHOLESALE PRICES
526 N. PERRY ST.
WE RESERVE THE RIGHT TO LIMIT QUANTITIES
OPEN 7 TO 6 DAILY — 7 TO 9 FRIDAY
FE 2-1100

Saudi Arabia: Nation of Time Systems That Would Drive a Clock Watcher Crazy

RIYADH, Saudi Arabia (AP) —Taking a plane to Saudi Arabia is more than just a way of getting there. It is a time machine that catapults you into a maddening quicksand of about six different times.

The system under which Saudi Arabians set their wristwatches to half a dozen times often leads to confusion and missed appointments.

★ ★ ★

Take Arabic time, for instance. Every day at sunset, as the muzzein calls the faithful to prayer, everyone adjusts his watch to 12 o'clock. No one knows whether it is supposed to be midnight or noon, but it really makes no difference. No matter what the clock says, few people believe it is a new day until they see the morning sun.

★ ★ ★

It is about 850 miles between the kingdom's west and east coasts, with mountain ranges in between that makes for early sunsets. Practically every Bedouin tent keeps a different o'clock instead of 12 at sunset every day—Zulu time, which is just plain Greenwich Mean Time, or any other time you care to anchor yourself to.

DIFFERENT TIMES

Since the sun sets at different times from day to day and season to season, a man may realize at the end of a lifetime that he has gained—or lost—a few good years this way.

Then there are the foreign or outside times. In Jiddah, on the Red Sea, you can use Greenwich Mean Time with three hours added, Western sun time —you adjust your watch to 6 every day—Zulu time, which is just plain Greenwich Mean Time, or any other time you care to anchor yourself to.

Most of the foreign community staggers along confusedly on Western sun time. Local wags say Western sun time was invented by the British Embassy because it refused to serve cocktails at 12 o'clock.

★ ★ ★

While this arrangement may be fairly firm on the coast, in the interior things really break down. In this capital, visitors generally use Greenwich Mean Time plus 3½ hours, give or take 10 minutes or so. The national airline is half an hour different all over the country, meaning a lot of passengers miss their planes.

★ ★ ★

You tell the hotel desk you want to catch the 7 o'clock plane next day and the man beams brightly back: "Ah yes, the 1 o'clock plane that leaves two hours after sunrise."

ROUSED OUT

Or you have made a late evening of it and you give firm instructions not to be awakened before 9:20. So you are roused out at 3 in the morning.

This sort of thing got to be too much for a man named Higgins, who ran the local power station here a few years ago. One day, the story goes, he assembled his staff early in the morning and laid down the law.

★ ★ ★

"I've had enough of this," he shrieked. "It is now 12 o'clock Higgins time, and from now on this station is going to run on Higgins time." And it has ever since.

Experienced residents have learned to cope with things by wearing a watch with two dials. One is for Arabic time and the other for any other time you care to use. They are sold in the bazaars and are very popular.

Prince to Talk at U-M

ANN ARBOR (AP) — Prince Bernhard of The Netherlands will address the April 9 honors convocation at the University of Michigan.

New State Health Unit

LANSING (AP) — The State Health Department has established an environmental health planning unit to aid local communities in public service planning. Sanitary engineer Fred Kellow will head the new unit.



GIGANTIC 10¢ SALE!

Are you a bargain Hunter? Well, here's a sale you won't want to miss. Wall-to-wall bargain prices, that represent a bundle of savings on your food bill.

Kountry Kist Vacuum Pack
CORN Whole Kernel 12-oz. Can

Romeo — Tasty Treat
APPLE SAUCE 1-lb. Can

Oxford Royal — Pieces and Stems
MUSHROOMS 2-oz. Can

Your Choice 10¢

Wrigley

Potted Meat	Circle K	Can	10¢	Onion Soup	Mrs. Grass	1¼-oz. Pkg.	10¢	Campbell's Soups	Ready to Serve Assorted Varieties	8-oz. Can	10¢
Pizza Mix	Good N Rich	6½-oz. Pkg.	10¢	Babbits Cleanser		14-oz. Can	10¢	Colonial Salt	Iodized Salt	1-lb., 10-oz. Pkg.	10¢
Pancake Mix	Famo	12-oz. Box	10¢	Corn Muffin Mix	Jiffy	8-oz. Pkg.	10¢	Keyless Sardines		Can	10¢
Grape Drink	Paw Paw	18-oz. Can	10¢	Kleenex Napkins	Family Size White or Assorted	60-ct. Pkg.	10¢	Tomato Paste	Progresso	6-oz. Can	10¢
Kit Kat Cat Food	Chicken, Kidney or Liver Chicken	6½-oz. Can	10¢	Vets Dog Food	Liver or Beef	1-lb. Can	10¢	Elna Kidney Beans		15-oz. Can	10¢

Assorted Fruit Flavors
Hi-C Drinks
● Orange ● Grape ● Fruit Punch ● Pineapple-Grapefruit ● Orange Pineapple
12-oz. Can
Your Choice 10¢

Assorted Cake Mixes
Good 'n Rich Mixes
● White ● Devilsfood ● Yellow ● Spice
8-oz. Pkg.
Your Choice 10¢

Assorted Flavors
Wyler's Soup Mixes
● Chicken Noodle ● Chicken Rice ● Potato ● Beef Noodle ● Chicken
2-oz. Pkg.
Your Choice 10¢

3-lb. Box DETERGENT Ad Detergent	Special Label	Box	64¢	1-lb., 4-oz. Box - FAST ACTING Dishwasher All		Box	45¢	REMOVES STUBBORN STAINS Ajax Cleanser	1-lb. 8-oz. Can	2 Cans	49¢	Bath Size GOLD DEODORANT Palmolive Soap		Bar	22¢
3-lb., 2-oz. FOR AUTOMATICS Extra Fluffy All		Box	79¢	Pt., 12-oz. Bottle CLEANER WITH AMMONIA Ajax Liquid		Bottle	69¢	FOR FLOORS & WALLS W/AMMONIA Ajax Cleanser	Qt. Pt. 6-oz. Bottle	Box	89¢	12-oz. Bottle Detergent Dove Liquid		Bottle	39¢
3-lb., 2-oz. Box SPECIAL LABEL Surf Detergent		Box	61¢	100-ft. Roll - KEEPS FOOD FRESH Handi Wrap		Roll	29¢	50-ct. Box BAGGIES - PLASTIC Sandwich Bags		Pkg.	29¢	Pt., 6-oz. Bottle — for Dishes Liquid Vel		Bottle	66¢
BATH SIZE - MILD Palmolive Soap		3 Bars	49¢	Pt., 6-oz. Bottle DETERGENT Palmolive Liquid		Bottle	66¢	2-roll Pack TOWELS Northern Towels		Pkg.	37¢	16-oz. Bottle ONE-CALORIE Faygo Cola		6 Bottles	39¢

ENTER P&G's COUPON SCRAMBLE

Household Cleaner With Mailed Coupon
Spic & Span 1-lb. Box 26¢

Household Cleaner With Mailed Coupon
Comet 2 14-oz. Cans 28¢

Household Cleaner With Mailed Coupon
Top Job Reg. 58¢ Pint 12-oz. 59¢

Frozen — Beef, Chicken, or Turkey
BANQUET DINNERS 3 11-oz. Pkgs. Save 34c $1.00
Limit three with coupon on other page

Washday Miracle — Laundry Detergent
GIANT TIDE 3-lb., 1-oz. Box 59¢
Save 15c with Coupon in this Ad.
Save an additional 8c with Mailed Coupon.
Limit one with coupon on other page

Dairy Values

SPECIAL LABEL Blue Bonnet Margarine	Pkg.		27¢
PEP-E' Shrimp Cocktail	4-oz. Jar		99¢
COUNTRY KITCHEN Longhorn Cheese	1-lb. Pkg.		69¢
½-Gal. Ctn. SEALTEST Orange Drink	½-gal. Ctn.		29¢

Weekly Frozen Food Values

6-oz. Can MEADOWDALE FROZEN Orange Juice	5 Cans	99¢		12-oz. Pkg. DOWNEY FLAKE — FAMILY Frozen Waffles	3 Pkgs.	$1.00	
10-oz. Pkg. MEADOWDALE SLICED Strawberries	4 Pkgs.	99¢		6-oz. Can FROZEN Welch's Grape Juice	5 Cans	99¢	
9-oz. Pkg. TOP FROST CUT OR French Beans	5 Pkgs.	$1.00		1-lb., 12-oz. Pkg. COLONIAL CHOCOLATE Fudge Cake	Pkg.	99¢	
8-oz. Pkg. STAR KIST Frozen Tuna Pies	3 Pkgs.	49¢		9-oz. Can BREAKFAST DRINK Birdseye Awake	Can	39¢	

50 EXTRA Gold Bell Stamps from WRIGLEY — With This Coupon and purchase of 1-lb. Bag Plumb Brand Potato Chips. Limit one coupon. Expires March 13th

50 EXTRA Gold Bell Stamps from WRIGLEY — With This Coupon and purchase of any 3 cans Tuna Fish. Limit one coupon. Expires March 13th

50 EXTRA Gold Bell Stamps from WRIGLEY — With This Coupon and purchase of 3 cans La Choy Chinese Food. Limit one coupon. Expires March 13th

50 EXTRA Gold Bell Stamps from WRIGLEY — With This Coupon and purchase of 6-ct. 1 Pkg. Stainless Gillette Blades. Limit one coupon. Expires March 13th

50 EXTRA Gold Bell Stamps from WRIGLEY — With This Coupon and purchase of qt. Detergent Tepco Liquid. Limit one coupon. Expires March 13th

50 EXTRA Gold Bell Stamps from WRIGLEY — With This Coupon and purchase of 2 M.&C. Danish Pastry or Frozen Cakes. Limit one coupon. Expires March 13th

Israeli-German Ties Hang on Satisfactory Arms Arrangement

JERUSALEM, Israel Sector (AP)— The Israeli government is reported ready to open full relations with West Germany if arrangements can be made to supply it the arms the Bonn government decided to withhold.

The foreign ministers of the 13 Arab League countries will meet Sunday in Cairo to plan retaliation against West Germany. Representatives of the Arab nations agreed at a meeting in Cairo Tuesday that "drastic measures against West Germany" should be taken if it carries out Chancellor Ludwig Erhard's offer to establish diplomatic relations with Israel.

* * *

President Gamal Abdel Nasser of the United Arab Republic demanded that the Arab world break completely with Bonn. Kuwait and Yemen seconded his recommendation. Jordan said it would approve any action taken at the foreign ministers' conference.

An authoritative source in Jerusalem said Dr. Kurt Birrenbach, who has been in Israel as a personal emissary from Erhard, would return to Bonn today to report the Israeli government's readiness in principle to accept the West German offer of diplomatic relations.

SECURITY NEEDS

The source said that Birrenbach would tell Erhard, however, that Israeli agreement depends on a satisfactory arrangement taking Israel's security needs into consideration.

Premier Levi Eshkol is to make a statement to parliament next Tuesday or Wednesday on Israeli-German relations.

* * *

West Germany suspended arms shipments to Israel last month in a futile attempt to get Nasser to cancel East German President Walter Ulbricht's visit to Cairo. When Nasser did not retreat, West Germany cut off economic aid to the U.A.R.

West Germany has offered Israel $16 million for the arms remaining to be delivered under their $80 million agreement. Israel refused and hopes to get the arms from the United States, which helped set up the original deal.

* * *

The only Israeli opposition to full relations with West Germany was reported from parties of the extreme right and left.

At their meeting in Cairo, the representatives of the 13 Arab nations agreed on a four-point retaliation proposal but left the final decision up to the foreign ministers.

The proposal calls for all Arab governments to (1) warn West Germany they will break off diplomatic relations if Bonn recognizes Israel, (2) recall their ambassadors from Bonn immediately and, (3) warn Bonn they will reconsider economic relations with West Germany if it insists on cutting off aid to the U.A.R.

It also calls for all oil-producing Arab states to warn the Western powers they will stop cooperating with them if they continue to aid Israel.

(Advertisement)
DOES ASTHMA Make You Short of Breath?
At the first sign of wheezing, difficult breathing or coughing from recurring Bronchial Asthma or Bronchitis, start taking fortified, quick acting MENDACO. It works fast to combat allergy, relax bronchial tubes, thin and help remove thick, choking phlegm. This usually eases breathing fast, allays coughing; thins promotes sounder sleep. Get MENDACO at druggists. Let it help you.

Cut From Corn Fed Porkers
PORK LOINS
Rib End Roasts Tender and Juicy
27c lb.

Table Trimmed — Extra Lean
PORK CHOPS
Center Rib Cuts
69c lb.

Freshly Ground — All Beef
HAMBURGER
The Meat Of Many Uses
3 Lbs. or More
39c lb.

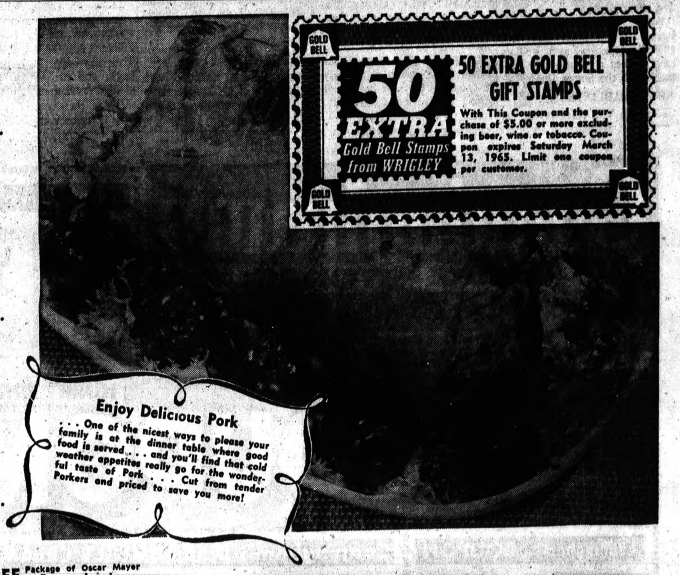

50 EXTRA Gold Bell Stamps from WRIGLEY
50 EXTRA GOLD BELL GIFT STAMPS
With This Coupon and the purchase of $5.00 or more excluding beer, wine or tobacco. Coupon expires Saturday March 13, 1965. Limit one coupon per customer.

Enjoy Delicious Pork
. . . One of the nicest ways to please your family is at the dinner table where good food is served . . . and you'll find that cold weather appetites really go for the wonderful taste of Pork . . . Cut from tender Porkers and priced to save you more!

Country Kitchen — Sugar Cured
SLICED BACON
Deep Hickory Smoked
1-lb. Pkg.
59c lb.

Spare Ribs	Lean, Country Style Loaded with lean meat	39c lb.	FREE Package of Oscar Mayer Braunschweiger with purchase of Oscar Mayer Franks		
Turkey Roasts	Top Frost Boneless All Solid Meat, 3 to 5-lb.	89c lb.	Snow Bird Brand Cod Fillets	Boneless Pan Ready	39c lb.
Boiled Ham	Tiger Town Lean Sandwich Sliced	½-lb. Pkg. 59c	Boneless Smoked Fillets		59c lb.
Skinless Franks	Tender, Juicy	14-oz. Pkg. 39c	Gorton's — Breaded Cooked Perch	Pan Ready	1-lb. Pkg. 69c
Sliced Bologna	Glendale Mich. Grade 1	1-lb. Pkg. 39c	Top Frost Fancy Shrimp	Completely Cleaned and Deveined	1½-lb. Bag $2.09

Wrigley

Naturally Tender — U.S. Choice
Swiss Steaks
U.S.D.A. CHOICE
Center Blade Chuck Cuts
59c lb.



ARMOUR
Semi-Boneless Hams
Lean, Easy to Slice and Serve Select Halves
59c lb.

Lean and Meaty Pork Steaks
Pork Steaks
or Boneless Pork Butts
49c lb.

Mel-O-Crust — Fresh Italian
Italian Bread
1-lb. 4-oz.
Save 7c on 2
2 Loaves 43c

12-ct. Box MEL-O-CRUST Sugared Donuts	Plain or	12-ct. Pkg. 27¢	6-oz. Pkg. Butterscotch Nestle's Morsels	Pkg.	23¢
1-lb. Pkg.—NABISCO Fig Newtons		Pkg. Twin 43¢	Pt. Bottle — All-Purpose Blue Label Karo Syrup	Bottle	28¢
MEL-O-CRUST Brown 'n' Serve Rolls		Pack 29¢	Farm Crest Apple Pies	1-lb. 7-oz. Pkg.	49¢

Prices effective thru Sat., March 13, 1965. We reserve the right to limit quantities.

Free: 750 Extra Gold Bell Stamps With Coupons in This Ad



Gaylord — Pure Creamery
BUTTER
Limit one with coupon at right
Save 4c
1-lb. Print
59c

Blue Ribbon — Grade "A"
LARGE EGGS
Limit one with coupon at right
Dozen Carton
28c

WRIGLEY COUPON
Washday Miracle
GIANT TIDE
3-lb., 1-oz. Box 59c
Save 15c With This Coupon
Limit one with this coupon after the purchase of $5.00 or more. Coupon expires Saturday, March 13, 1965. Limit one coupon per customer.

WRIGLEY COUPON
Chicken, Beef or Turkey - Frozen
BANQUET DINNERS
3 11-oz. Pkg. $1.00
Save 36c With This Coupon
Limit three with this coupon after the purchase of $5.00 or more. Coupon expires Saturday, March 13, 1965. Limit one coupon per customer.

WRIGLEY COUPON
Gaylord - Pure Creamery
BUTTER
1-lb. Print 59c
Save 4c With This Coupon
Limit one with this coupon after the purchase of $5.00 or more. Coupon expires Saturday, March 13, 1965. Limit one coupon per customer.

WRIGLEY COUPON
Blue Ribbon - Grade "A"
LARGE EGGS
Dozen Cts. 28c
Save 12c With This Coupon
Limit one with this coupon after the purchase of $5.00 or more. Coupon expires Saturday, March 13, 1965. Limit one coupon per customer.

Ask Your Neighbor—She buys the Finest Produce at Wrigley!

Sugar Sweet, Juicy
FRESH PINEAPPLE
Case of 8 $1.98
4 8 Size
$1
Lesser Amounts 29c



It's Here! The All New Gold Bell
164 PAGE CATALOG
• It's Bigger • Better • More Beautiful
Be one of the first to get your copy.
Hundreds and hundreds of finer gifts, more than ever before!

U.S. No. 1 Michigan Crisp Air McIntosh or Jonathan Apples 3 lb. Bag 49c
Green Fresh Green Onions Bunch 10c
Green Solid Fresh Cabbage Lb. 10c
Kraft Pure Vacuum Pak Orange Juice ½-Gal. Ctn. 79c
Fresh, Red Ripe Southern Strawberries Qt. Cts. 59c

50 EXTRA Gold Bell Stamps from WRIGLEY — With This Coupon and purchase of any Beef Roast. Limit one coupon. Expires March 13th
100 EXTRA Gold Bell Stamps from WRIGLEY — With This Coupon and purchase of any 3 Pkgs. Beef Steaks. Limit one coupon. Expires March 13th
50 EXTRA Gold Bell Stamps from WRIGLEY — With This Coupon and purchase of 5-lb. Bag or more Potatoes. Limit one coupon. Expires March 13th
100 EXTRA Gold Bell Stamps from WRIGLEY — With This Coupon and purchase of any 2 whole Fryers or cut up. Limit one coupon. Expires March 13th
50 EXTRA Gold Bell Stamps from WRIGLEY — With This Coupon and purchase of any 2 Pkgs. Mel-O-Crust Bread or Rolls. Limit one coupon. Expires March 13th
50 EXTRA Gold Bell Stamps from WRIGLEY — With This Coupon and purchase of any 1-lb. Pkg. Sliced Bacon. Limit one coupon. Expires March 13th

70-Year-Old Yale Grad Britain's Steady U.S. Critic

LONDON (AP) — Of all the turbulent pacifists ranged on Prime Minister Harold Wilson's restive left, none is more vocal nor more remarkable than Konni Zilliacus, 70, a Yale graduate.

Zilliacus was born in Tokyo of a Finnish-Swedish father and a Scottish-American mother and received his early schooling in Brooklyn.

He retains no love for the United States, however, nor the United States for him. Twice since World War II his applications for American visas have met stony silence.

For 20 years he has been the Labor party's most persistent critic of American aims and its most ardent advocate of agreement with the Soviet Union.

NEW HEADLINES

Now the Viet Nam crisis has brought him back to the headlines. He was among leading sponsors of a motion urging Wilson to repudiate his general support of American policies, and was first to denounce this week's Marine landings as "just straight aggression and nothing else."

He believes that he speaks from a position of strength, and he is probably right. The Labor party has a House of Commons majority of only three members. If Zilliacus and fellow rebels took their complaints to the voting lobbies, Wilson's government could fall — or be saved only by the votes of opposition Conservatives.

He was graduated with honors from Yale in 1915 and during World War I served in Britain's Royal Air Force.

From 1917-19 he was an intelligence officer with the British military mission in Siberia trying to help put down the Bolshevik revolution.

EVAPORATION

Twenty years followed with the League of Nations secretariat, until that lost cause evaporated in 1939.

The end of World War II found him in Parliament as a member for the northeastern industrial city of Gateshead. He soon distinguished himself as way to the left even of Labor party rebels.

His line in speeches was that Britain and the United States were pursuing policies sure to lead to a third world war. Zilliacus was expelled from the party in 1950 for attending a Communist-sponsored "world peace conference."

* * *

Expulsion cost him his seat in Parliament and for five years Zilliacus was in the wilderness. Then the Labor party took him back, and in 1955 he was re-elected from a safe Manchester district.

In between came perhaps the most unusual episode of his political career. In the Communist camp's great split over the Titoist heresy, Zilliacus sided with Tito. In the East European purge trials, Zilliacus was denounced as an agent either of Tito or of "the imperialists." Rudolf Slansky, once the dictator of Czech communism, testified at his treason trial that he handed secret material to Zilliacus.

* * * *

Zilliacus denied the charge in broadcasts beamed to Eastern Europe. Slansky was hanged. But by 1957 Zilliacus was once more a welcome guest in Moscow and Eastern Europe.

* * *

He is a bachelor who lists his occupations as author, journalist and lecturer.

Senate Group Slates Tour of Indiana Dunes

WASHINGTON (AP)—A Senate Interior subcommittee plans an inspection tour of the Indiana sand dunes on Thursday.

Headed by Sen. Alan Bible, D-Nev., the group will make a two-hour to three-hour helicopter tour of the dunes before returning to Washington.

Picket for Housing in Grand Rapids

GRAND RAPIDS (AP)—Pickets of the Grand Rapids Building Trades Council appeared before city hall Tuesday to protest alleged city commission snubbing of a plea to provide more low-cost housing here.

Urban League spokesmen recently called upon commissioners for action in seeking federal funds to make low-cost housing available for families whose gross annual income placed them in the poverty bracket.

* * *

Some city spokesmen replied informally later that they believed a better course would be to elevate the income potential through job-training programs. One noted, however, that housing was included in the city's urban renewal plans.

Cunningham's DRUG STORES
Prescription Specialists
Bloomfield Miracle Mile Shopping Center—S. Telegraph
Tel-Huron Center, 3 S. Telegraph—Pontiac Mall Shopping Center, N. Telegraph
Birmingham, Maple at Woodward—Rochester, 1451 N. Main

Cunningham's COUPON
WHEAT DESIGN - METAL
UTILITY TABLE
WITH THIS COUPON 2.99 LIMIT 1
Coupon expires Sun. March 14, 1965.

Cunningham's COUPON
FABRIC SEWING OR
KNITTING BAG
WITH THIS COUPON 1.09 LIMIT 1
Coupon expires Sun. March 14, 1965.

HURRY WHILE QUANTITIES LAST! MOST ITEMS AVAILABLE AT MOST STORES!

Giant Clip 'n' Save COUPON SALE!

Cunningham's COUPON
BIG 4 OZ. SIZE
SARDO BATH OIL
WITH THIS COUPON 1.77 LIMIT 1
Coupon expires Sun. March 14, 1965.

Cunningham's DISCOUNT ICE CREAM COUPON
WITH THIS COUPON
HALF-GALLON ICE CREAM.... 10¢
WHEN YOU PURCHASE ONE HALF-GALLON AT REGULAR PRICE.....89
Coupon good at all Cunningham's Drug Stores. Expires Sun. March 14, 1965.

Cunningham's COUPON
NEW DAWN
Hair Coloring APPLICATOR
WITH THIS COUPON 12¢ LIMIT 2
Coupon expires Sun. March 14, 1965.

Cunningham's COUPON
JAR OF 35
FIVE-DAY Deodorant Pads
WITH THIS COUPON 41¢ LIMIT 1
Coupon expires Sun. March 14, 1965.

Cunningham's COUPON
REGULAR 2.99
TEFLON FRY PAN
WITH THIS COUPON 2.34 LIMIT 1
Coupon expires Sun. March 14, 1965.

Cunningham's COUPON
REG. 1.66 - TIDY-ALL
TRASH BASKET
WITH THIS COUPON 1.36 LIMIT 2
Coupon expires Sun. March 14, 1965.

Cunningham's COUPON
REG. 2.99 - 3 QUART
ELECTRIC Corn Popper
WITH THIS COUPON 2.44 LIMIT 1
Coupon expires Sun. March 14, 1965.

Cunningham's COUPON
REG. 2.29 - CUNNINGHAM'S
SPECIAL CIGARS
WITH THIS COUPON 1.92 LIMIT 2
Coupon expires Sun. March 14, 1965.

Cunningham's COUPON
REGULAR 1.49
COVERED Pie Carrier
WITH THIS COUPON 99¢ LIMIT 2
Coupon expires Sun. March 14, 1965.

Cunningham's COUPON
16x20x1-16x25x1-20x20x1
FURNACE FILTERS
3 FOR 1.00 LIMIT 6
Coupon expires Sun. March 14, 1965.

Cunningham's COUPON
REG. 99¢ - WILD BIRD
FEEDER WITH 16 OZ. Wild Bird Seed
WITH THIS COUPON 66¢ LIMIT 2
Coupon expires Sun. March 14, 1965.

Cunningham's COUPON
APPROXIMATE 17"x 30"
FATIGUE MAT
WITH THIS COUPON 71¢ LIMIT 2
Coupon expires Sun. March 14, 1965.

Cunningham's COUPON
REG. 1.49 Black or Brown
Brief Case
WITH SNAP Fasteners
WITH THIS COUPON 1.07 LIMIT 1
Coupon expires Sun. March 14, 1965.

Cunningham's COUPON
REGULAR 2.99
FIELD GLASSES
WITH THIS COUPON 2.36 LIMIT 1
Coupon expires Sun. March 14, 1965.

Cunningham's COUPON
REG. 43¢ - JULIA MAY
BATHROOM TISSUES
2 FOR 67¢ LIMIT 2 PACKS WITH COUPON
Coupon expires Sun. March 14, 1965.

Cunningham's COUPON
REG. 99¢-ANSCO-#127 - #620
BLACK AND WHITE FILM
3 FOR 3.77 LIMIT 2-PKS. WITH COUPON
Coupon expires Sun. March 14, 1965.

Cunningham's COUPON
REG. 3.95 - HALF GALLON
DEVILBISS VAPORIZER
WITH THIS COUPON 2.99 LIMIT 1
Coupon expires Sun. March 14, 1965.

Cunningham's COUPON
REG. 49¢ - 9 FOOT
EXTENSION CORD
WITH THIS COUPON 37¢ LIMIT 1
Coupon expires Sun. March 14, 1965.

Cunningham's COUPON
REG. 89¢ FINESSE
RUBBER GLOVES
WITH THIS COUPON 67¢ LIMIT 1
Coupon expires Sun. March 14, 1965.

Cunningham's COUPON
REG. 3 for 1.00 - 9 VOLT
TRANSISTOR BATTERIES
4 for 88¢ LIMIT 4
Coupon expires Sun. March 14, 1965.

Cunningham's COUPON
TOPSALL - QUART
VACUUM BOTTLE
WITH THIS COUPON 1.77 LIMIT 1
Coupon expires Sun. March 14, 1965.

Cunningham's COUPON
REG. 49¢ - 15 QUART
UTILITY PAIL
WITH THIS COUPON 42¢ LIMIT 1
Coupon expires Sun. March 14, 1965.

Cunningham's COUPON
REG. 69¢ - ORAL
FEVER Thermometer
WITH THIS COUPON 56¢ LIMIT 1
Coupon expires Sun. March 14, 1965.

Cunningham's COUPON
REG. 21¢ - PINT - 70%
ISOPROPYL ALCOHOL
WITH THIS COUPON 14¢ LIMIT 1
Coupon expires Sun. March 14, 1965.

Cunningham's COUPON
REGULAR 39¢
WHISK BROOM
2 for 49¢ LIMIT 2
Coupon expires Sun. March 14, 1965.

Cunningham's COUPON
REG. 3.99 - 72"x 90"
CANNON BLANKET
WITH THIS COUPON 3.33 LIMIT 1
Coupon expires Sun. March 14, 1965.

Cunningham's COUPON
FREE TIN OF 12 ST. JOSEPH ASPIRIN
WITH THIS COUPON
Coupon expires Sun. March 14, 1965.

Tastefully Convenient
PONTIAC MALL
MIRACLE MILE
TEL-HURON
3-fabulous
CUNNINGHAM'S
DRUG STORES

HIGHLAND GRILL ROOMS
Featuring
CHAR-BROILED STEAKS
BREAKFAST - LUNCHEONS
SHOPPERS SNACKS
COMPLETE FOUNTAIN SERVICE



This Week's Specials!
1/4 LB. CHAR-BROILED HAMBURGER
WITH SLICED TOMATO FRENCH FRIES FOR ONLY 75¢
plus..... DISH OF CUNNINGHAM'S FAMOUS ICE CREAM....FREE!

LENTEN SPECIAL!
Grilled-American CHEESE SANDWICH
WITH FRENCH FRIES
Choice of COFFEE, TEA or COKE
59¢
plus...YOUR SECOND CUP OR GLASS FREE!

It's A Pleasure To Shop and Save At

FOOD TOWN SUPER MARKETS

7580 Highland Road M-59 Plaza M-59 at Williams Lake Rd. OPEN SUNDAYS	1200 Baldwin Ave. Corner Columbia OPEN SUNDAYS	8275 Cooley Lake Rd. Union Lake Village OPEN SUNDAYS	3529 Sashabaw Road Pine Knob Plaza Corner Maybee Rd. OPEN SUNDAYS

PEOPLE'S FOOD MARKETS

263 AUBURN Open 6 Days a Week 9 A.M. 'til 9 P.M. CLOSED SUNDAYS	465 E. PIKE ST. Open 9 A.M. 'til 9 P.M. 6 Days a Week OPEN SUNDAY	700 AUBURN ST. 9 A.M. 'til 10 P.M. OPEN SUNDAY	886 ORCHARD LAKE AVE. Open 9 A.M. 'til 9 P.M. 6 DAYS A WEEK OPEN SUNDAY

SALE DATES: Wed. thru Sun., March 10 thru 14, 1965

KRAFT SALAD DRESSING MIRACLE WHIP



Quart Jar **39¢**

With $5.00 Purchase and Coupon

FOOD TOWN-PEOPLE'S BONUS COUPON
KRAFT'S MIRACLE WHIP
Quart Jar 39¢ With $5.00 Purchase. Limit 1.
Limit 1 Coupon. None Sold to Dealers or Minors. Coupon Expires Sun., March 14, 1965.

CALIF. NAVEL ORANGES
138 Size **39¢** Doz.

WE RESERVE RIGHT TO LIMIT QUANTITIES . . . NONE SOLD TO DEALERS OR MINORS

DEL MONTE PINK **SALMON**
Pound Can **49¢**

DELICIOUS-DOLE **PINEAPPLE JUICE**
1 Quart 14 oz. Bottle **29¢**

BANQUET POT PIES



• CHICKEN • TURKEY • BEEF • TUNA

8 oz. Pkg. **12¢** Each

Kounty Kist WHOLE KERNEL **CORN** 12 oz. Can **11¢**

Cypress Gardens **GRAPEFRUIT SECTIONS** 16 oz. can **19¢**

BRAVO **ELBOW MACARONI** 2 lb. Pkg. **39¢**

ROSE DALE **PEAS** 1 pound can **11¢**

PURE HYGRADE SHORTENING

3 POUND CAN **39¢**

With $5.00 Purchase and Coupon

FOOD TOWN-PEOPLE'S BONUS COUPON
HYGRADE'S SHORTENING
3 lb. can 39¢ With $5.00 Purchase. Limit 1.
Limit 1 Coupon. None Sold to Dealers or Minors. Coupon Expires Sun., March 14, 1965.

COUNTRY KITCHEN BISCUITS



6 ounce tube **6¢**

AJAX **CLEANSER** 14 oz. Can **11¢**

BLUE RIBBON **NAPKINS** 60 Ct. Pkg. **10¢**

MRS. OWEN'S PURE **GRAPE JAM** 2 Pound Jar **39¢**



Instant **MAXWELL HOUSE COFFEE** 6 oz. Jar **69¢**



PETER'S **HOT DOGS** **29¢** lb.

Borden's or Sealtest **COTTAGE CHEESE** 1 lb. Ctn. **19¢**

Town Square **CHEESE CAKE** 1 lb. 4 oz. Pkg. **39¢**

PETER'S **ROLL SAUSAGE** **29¢** lb.

HYGRADE-Whole or Half **SLAB BACON** **39¢** lb.

PESCHE'S-ASSORTED Half-Pound Pkg. **LUNCHEON MEAT** **29¢**

Lean! Meaty! LIGHTWEIGHT **SPARE RIBS** **39¢** lb.



Grade "A" **LARGE EGGS** 3 Doz. $1

CHICKEN PARTS

LEGS WITH PORTION OF BACK	NECKS	BREASTS WITH PORTION OF RIBS
39¢ lb.	10¢ lb.	49¢ lb.

Food Town-People's Bonus Stamp Coupon
50 FREE GOLD BELL Stamps With Purchase of any 10-lbs. of POTATOES
Limit 1 Coupon. None Sold to Dealers or Minors. Coupon Expires Sun., March 14, 1965.

Food Town-People's Bonus Stamp Coupon
50 FREE GOLD BELL Stamps With Purchase of any bag of APPLES
Limit 1 Coupon. None Sold to Dealers or Minors. Coupon Expires Sun., March 14, 1965.

Food Town-People's Bonus Stamp Coupon
50 FREE GOLD BELL Stamps With Purchase of any 2 pkgs of COOKIES (Not Awreys)
Limit 1 Coupon. None Sold to Dealers or Minors. Coupon Expires Sun., March 14, 1965.

Food Town-People's Bonus Stamp Coupon
50 FREE GOLD BELL Stamps With Purchase of any lb. or more Polish SAUSAGE
Limit 1 Coupon. None Sold to Dealers or Minors. Coupon Expires Sun., March 14, 1965.

Food Town-People's Bonus Stamp Coupon
50 FREE GOLD BELL Stamps With Purchase of any 3-lb. or larger canned HAM
Limit 1 Coupon. None Sold to Dealers or Minors. Coupon Expires Sun., March 14, 1965.

Expand Ideas You Have About Making French Toast

The basic idea of French toast may be five centuries old, but the innovations for serving it are ever new.

Coconut-Orange French Toast

4 eggs, slightly beaten
1½ cups milk
1 teaspoon salt
12 slices enriched bread
¼ cup butter or margarine
⅔ cup brown sugar (firmly packed)
1 tablespoon orange juice
4 teaspoons grated fresh orange rind
¼ cup flaked coconut

Combine beaten eggs, milk and salt in a shallow bowl. Dip bread slices into egg mixture, one at a time, turning them to coat both sides.

Grill or pan fry bread on both sides in hot fat; place on a baking sheet.

Blend butter and brown sugar; add orange juice, orange rind and coconut. Spread coconut mixture over slices of French toast.

Broil under low broiler heat for about a minute, or until topping is bubbly and lightly browned. Serve hot.

Yield: 6 servings — 2 slices toast per serving.

★ ★ ★

Tomato French Toast

½ cup condensed tomato soup
½ cup water
2 eggs, beaten
8 slices enriched bread
¼ cup grated Parmesan cheese

Combine soup and water in a shallow bowl; stir until smooth. Blend in beaten eggs.

Dip bread slices into egg mixture, one at a time, turning them to coat both sides. Bake in a preheated waffle baker or brown bread on both sides on hot greased griddle.

Serve hot with grated Parmesan cheese sprinkled over top of toast slices.

Yield: 4 servings — 2 slices toast per serving.

Crusty French Toast

6 eggs, slightly beaten
¾ cup milk
1½ teaspoons salt
12 slices enriched bread
3 cups medium fine soft bread crumbs
Dash, nutmeg

Combine beaten eggs, milk and salt in a shallow bowl. Trim off crusts from bread. Dip bread slices into egg mixture, one at a time, then into soft bread crumbs, turning them to coat both sides.

Grill or pan fry bread on both sides in hot fat. Sprinkle with nutmeg. Serve hot.

Yield: 6 servings — 2 slices toast per serving.

Cake Decorator

To make a decorating tube, roll a triangle of stiff white paper into a hollow cone; secure with cellophane tape; and then snip off the pointed end.

Butter Pans

When you are baking cookies or cake made with butter, grease the pans with the butter so as to have uniform flavor. The butter will also help the bottom of the cookies or cake gain an alluring golden brown color.

Braising Liquid

Have you ever used cider or apple juice as the braising liquid with a potroast? It gives an interesting change which the family will enjoy. For even more of a variation, use the cider with soaked prunes and whole cloves with this fruited-spice accent with beef cut.

Use Two Pieces

To cover extra-large dishes and bowls, overlap two pieces of household film. It's not hard to do if you lay one sheet on a counter or table and, holding the other piece at either end, overlap one-half inch.

A&P — YOUR GUARANTEE OF QUALITY

Closed Sunday As Usual

PORK LOINS

"Super-Right" Quality

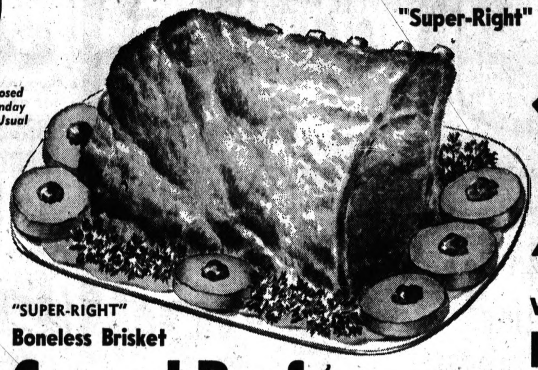

Full 7 Rib Portion 29¢ lb

Loin End Portion 39¢ lb

Whole or Rib Half PORK LOINS .. LB. 45¢

Government Inspected
All Grade "A"
4 to 9 Pound Sizes
YOUNG TURKEYS
4 to 5 Pound Sizes
ROASTING CHICKENS
4 to 5 Pound Sizes
OVEN-READY DUCKS
Your Choice 39¢ lb

"SUPER-RIGHT" Boneless Brisket
Corned Beef
FLAT CUT 69¢ lb
POINT CUT 59¢ lb
New Green Cabbage .. LB. 10¢

A&P Grade "A"
APPLE SAUCE
4 1-LB. 9-OZ. JARS 99¢

"Super-Right" PORK CHOPS
Center Rib Cut 69¢ lb
Center Loin Cut 79¢ lb

No Coupons, No Gimmicks, No Limits . . .

IT'S NATIONAL PEANUT WEEK!

IN THE SHELL Roasted Peanuts..... 1-LB. BAG 39¢
Redskin Peanuts..... 1-LB. BAG 39¢
EXCEL BRAND—VIRGINIA Peanut Halves..... 1-LB. BAG 45¢
ANN PAGE CREAMY OR KRUNCHY Peanut Butter..... 1-LB. 8-OZ. JAR 59¢
WORTHMORE PEANUT CLUSTERS OR Choc. Covered Peanuts 3 7½-OZ. PKGS. 1.00

FROZEN FOOD SUGGESTION

BANQUET—Chicken, Turkey, Beef, Ham, Salisbury Meat Dinners ..... 11-OZ. PKG. 38¢
BANQUET—Beef, Chicken or Turkey Meat Pies ..... 5 8-OZ. PKGS. 99¢
MINUTE MAID Orange Juice ..... 2 6-OZ. CANS 59¢



CHEERIO Chocolate Covered Ice Cream Bars 12 IN BOX 49¢

Cottage Cheese
A&P Brand Large or Small Curd 2 1-LB. CTNS. 49¢

CRESTMONT Sherbet .... ½-GAL. CTN. 49¢



LIKE GOOD COFFEE?
Try A&P whole-bean coffee. It's fresher . . . better . . . thriftier!
1-LB. BAG 73¢ 3-LB. BAG $2.13

RICH AND FULL-BODIED RED CIRCLE 1-LB. BAG 75c | 3 LB. BAG $2.19
VIGOROUS AND WINEY BOKAR 1-LB. BAG 77c | 3 LB. BAG $2.25



WONDERS OF THE ANIMAL KINGDOM
Picture Packets 2 Through 21 NOW ON SALE 15¢ EA.
There's still time to start your child in this absorbing project. Hours of fun for them and a valuable aid in learning about animals.
Picture Album and Packet No. 1 FREE

BANANAS

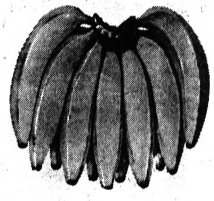

Buy Plenty at This Low Price 10¢ lb

YOUNG, TENDER SHOOTS Broccoli . . . BUNCH 29¢
FRESH, WASHED Spinach . . . 10-OZ. BAG 19¢
DUNCAN SEEDED—54 SIZE Grapefruit 3 FOR 29¢
WESTERN RED DELICIOUS Apples 113 SIZE 10 FOR 59¢

GERBER'S STRAINED Baby Food 10 4½-OZ. BARS 99¢
GOLD DEODORANT Palmolive Soap REG. BAR 14¢
WRAP AND SAVE FOODS IN Handi-wrap . . 100-FT. ROLL 29¢
MAXWELL HOUSE Instant Coffee 14-OZ. JAR 1.59
SMUCKER'S SLENDERELLA Grape Jelly . . 8-OZ. JAR 33¢
COLLEGE INN Chicken Broth 2 13¾-OZ. CANS 29¢

Sunshine Krispy Crackers..... 1-LB. PKG. 26¢
Facial Tissues LADY SCOTT PRINTS ..... 400 CT. PKG. 28¢
Hollywood Candy Bars SIX VARIETIES 6-BAR PKG. 19¢
Tootsie Roll Midgees 7-OUNCE FAMILY SIZE .... 29¢
Tootsie Roll Pop 10 CT. FAMILY PACK ..... 25¢
Hekman Club Crackers ..... 1-LB. PKG. 38¢
Mazola Corn Oil ..... GALLON SIZE 1.99
Puffin Biscuits JUST BAKE AND SERVE .... TUBE OF 10 10¢
Simoniz Vinylwax..... QT. SIZE 89¢
Simoniz Vinylwax..... ½ GAL. SIZE 1.59
Cue Toothpaste GIANT 65¢ KING 49¢
Woodbury Soap GET 3 FREE REG. BARS WITH PURCHASE OF 6 AT REG. PRICE 6 Bonded BARS 45¢



15c OFF—GIANT SIZE
Silver Dust Blue Detergent
2-LB. 6-OZ. PKG. 64¢

Vim Tablets 10c OFF—GIANT 3-LB. 4-OZ. PKG. 57¢
Praise Soap 10c OFF ON 3 BARS 2 BARS BATH 33¢
Dove Liquid 35c OFF LABEL—KING SIZE QUART PLASTIC 55¢
Swan Liquid KING SIZE 10c OFF LABEL QUART PLASTIC 65¢
Final Touch FABRIC SOFTENER 10c OFF—GIANT 1-QT. 1-OZ. 67¢
Handy Andy 10c OFF LABEL 1-PT. 4-OZ. 45¢
Fluffy all GIANT ..... 3-LB. PKG. 75¢
Active all GIANT ..... 3-LB. 1-OZ. PKG. 71¢
Dishwasher all LARGE .... 1-LB. 4-OZ. PKG. 39¢
Coldwater all 10c OFF KING SIZE QT. 63¢

Trend Liquid Washday Detergent 2 12-OZ. BTLS. 57¢
Dutch Cleanser A&P's LOW PRICE 2 14-OZ. CANS 29¢
Sweetheart Soap 1¢ Sale Bath Size 4 CT. PKG. 42¢ 4 REG. CAKES 30¢ 1¢ SALE
Gay Bouquet 6-BAR BAG BATH SIZE 35¢

Dinner Chairmen Offered Booklet

Are you chairman of the next church dinner? Do you need help?

General Foods Kitchens has just published a 36-page booklet, "Feeding A Crowd", a practical guide for the non-professional.

★ ★ ★

To obtain this helpful booklet, send 50 cents with your name and address to General Food Kitchens, Dept. WN, White Plains, New York, 10602.

Spongettes Have Texture That Is Cross Between Cake and Pudding

By CECILY BROWNSTONE
Associated Press Food Editor

There's nothing we like better than to be able to recommend to you a really interesting and delicious variation of a tried-and-true recipe.

That's why we were particularly happy when all our tasters voted for Peach Spongettes.

This dessert is the offspring of the lemon-flavored cake-pudding that has been a favorite over the years.

But Peach Spongettes are just a little different from their famous ancestor.

First, their texture: instead of being a two-layer affair (part cake-pudding, part sauce) they hold the same delicate texture throughout.

★ ★ ★

Second, their flavor: this is delectable and almost mysterious, achieved through the recipe's special combination of canned cling peaches, brown and white sugar and fresh lemon.

Of course the eggs and butter included help, too.

This is a fine dessert to serve to the family or to company.

To our own family, we offered the peach slices used for the garnish plain and ungilded; to guests we offered the peach slices marinated in orange-flavored liqueur.

But whether the garnish is plain or gilded, this is a lovely dessert.

Peach Spongettes

1 can (1 pound, 13 ounces) cling peach slices
3 eggs, separated
¼ cup milk
⅔ cup firmly packed light brown sugar
½ cup sifted flour
2 tablespoons butter, melted
1 teaspoon grated lemon rind
3 to 4 teaspoons lemon juice
½ teaspoon salt
½ cup granulated sugar

Drain peaches reserving ½ cup of the syrup. Mash enough of the peaches through a fine mesh strainer or in an electric blender to make 1 cup puree; reserve remaining peaches for a garnish.

In a mixing bowl, beat the egg yolks until thick and lemon-colored; gently beat in the milk, brown sugar and flour; stir in melted butter, peach puree, the ½ cup reserved peach syrup, lemon rind and lemon juice.

With the clean beater, beat egg whites with salt until foamy; gradually beat in the granulated sugar.

Continue to beat, if necessary until stiff straight peaks form when beater is slowly withdrawn. Fold in peach mixture.

Turn into eight six-ounce custard cups. Place cups in a baking pan; fill pan with enough hot water to have it come up about one inch.

Bake in a moderate (350 degrees) oven for 40 to 45 minutes or until tops are lightly browned.

Cool and serve in custard cups, or chill and invert on dessert plates.

Garnish with reserved peaches and, if desired, with whipped cream. Makes eight servings.

So may sauces to serve with fish fillets: tomato, cucumber, tartare, caper, lemon or egg.

CHUCK ROAST

"Super-Right" Chuck Roasts Are Cut from Mature, Corn-Fed Beef!

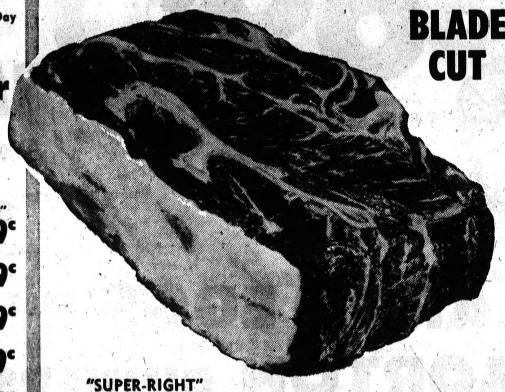

BLADE CUT 39¢ lb

ARM CUT 49¢ lb

ENGLISH CUT 59¢ lb

"SUPER-RIGHT"
Boneless Chuck Roast 69¢ lb

"Super-Right"
Prepared Fresh Many Times Every Day
All-Beef Hamburger
3-LB. PKG. OR MORE 45¢ lb
Lesser Amounts . . lb. 49c

LEAN STRIPS OR GROUND, "SUPER-RIGHT"
Stewing Beef . . . . . LB. 69¢
"SUPER-RIGHT" COUNTRY STYLE
Spare Ribs . . . . . LB. 39¢
OSCAR MAYER
All Meat Franks . . 1-LB. PKG. 59¢
"SUPER-RIGHT"
Pork Hocks . . . . . LB. 29¢
"SUPER-RIGHT" SMOKED
Polish Sausage . . . . . LB. 59¢

A&P — YOUR GUARANTEE OF QUALITY

Perfect for Cocktails or Salads
Peeled and Deveined—Medium Size
SHRIMP 3 LB. PKG. 3.99

Breaded Shrimp
CAP'T JOHN'S 2 LB. PKG. 1.79

FROZEN—5-LB. BOX 1.69
Ocean Perch Fillets . . . LB. 35¢
DELICIOUS FRESH
Haddock Fillets . . . . . LB. 69¢
FOR BROILING OR FRYING
Fresh Whitefish . . . . . LB. 59¢

Just Quality Merchandise at Low Prices!

Save on Canned Vegetables

A&P GRADE "A" MIXED SIZES
SWEET PEAS
A&P GRADE "A" WHOLE KERNEL
GOLDEN CORN
A&P GRADE "A"—CUT
GREEN BEANS
IONA TOMATOES
1-POUND CANS 4 FOR 59¢

GOLDEN WHOLE KERNEL OR CREAM STYLE
Del Monte Corn 3 1-LB. 1-OZ. CANS 49¢



Jane Parker
NEW TWIN PACK
Plain or Sugared
Homestyle Donuts
2 PKGS. OF 6 IN ONE CTN. 49¢

SAVE 11¢ ON 2 LOAVES—JANE PARKER
Potato Bread 2 1-LB. LOAVES 39¢

A&P Instant Coffee
Premium Quality 1.19 10-OZ. JAR
2-Oz. Jar 35¢ | 6-Oz. Jar 79¢ | Decaffeinated 2-Oz. Jar 43¢

SAVE 10¢—JANE PARKER 1-LB. 8-OZ.
Pumpkin Pie . . . . . 8-INCH SIZE 49¢
Hot Cross Buns Jane Parker Lenten Favorite 10½-OZ. PKG. OF 8 39¢
Crescent Pound Cakes Jane Parker Plain or Marble 15-OZ. HALF RING 35¢
Glazed Danish Ring Jane Parker Coffee Cake 1-LB. SIZE 65¢

IONA YELLOW CLING PEACHES
Sliced or Halves
4 1-LB. 13-OZ. CANS 95¢

SULTANA
Fruit Cocktail . . . . . 5 1-LB. CANS 99¢
FOR COOKING OR SALADS
dexalo Oil 7¢ OFF . . . . . 1-QT. 6-OZ. BTL. 48¢
CHOCOLATE 6-OZ. PKG.—VANILLA
Ann Page Puddings . . . 4⅞-OZ. PKG. 10¢
SWANSDOWN LAYER
Cake Mixes . . . . . 3 1-LB. 1-OZ. PKGS. 79¢

A&P GRADE "A"
Grapefruit Juice
FEATURE VALUE
3 1-QT. 14-OZ. CANS 89¢



A&P GRADE "A"
Grape Juice . . 3 1-PT. 8-OZ. BTLS. 89¢

FEATURE VALUE!
Our Finest Quality
LIGHT, CHUNK STYLE
A&P TUNA
4 6½-OZ. CANS 89¢

Coldstream Pink
SALMON
2 1-LB. CANS 89¢

Gold Medal Flour
5 LB. BAG 49¢

ALL PURPOSE
Sunnyfield Flour . . . . . 5 LB. BAG 39¢
HAIR SPRAY (Plus 10¢ tax)
Lustre Creme . . . . . 3 7-OZ. CANS 1.00
GIANT SIZE
Sail Detergent . . . . . 2-LB. 15-OZ. PKG. 55¢
5.5% SODIUM HYPOCHLORITE
Bright Sail Bleach . . . . GALLON PLASTIC 43¢

Prices Effective thru Saturday, March 13th, in all Eastern Michigan A&P Stores

THE GREAT ATLANTIC & PACIFIC TEA COMPANY, INC.
A&P Super Markets
AMERICA'S DEPENDABLE FOOD MERCHANT SINCE 1859

There's a friendly A&P near you . . . Huron near Telegraph — Perry St. near Walton Blvd. — Pike St. near Saginaw — Dixie Hwy., Drayton Plains — Dixie Hwy. at M-15, Clarkston.



A&P Pineapple-Grapefruit Drink 4 1-QT. 14-OZ. CANS 99¢

THE FRIENDLY FOLKS

Kroger

PLAY "SUPER BINGO" 250,000 WINNERS!

NO OTHER BEEF SO FRESH CAN BE SO NATURALLY TENDER

Higher-graded grain-fed beef is placed in special rooms where climate and air are regulated to speed *natural* tendering action . . . to protect *natural* juices and flavor. Nothing artificial ever added. Tenderay is *guaranteed* tender! All Kroger Tenderay Beef is U.S. Government Inspected and graded Choice.

"SUPER" GRAND PRIZE

CALIFORNIA 7-DAY DREAM TRIP WINNER!



Mr. Jim Bryan, Manager of Kroger's Brighton, Michigan store congratulates Mr. & Mrs. Aubrey L. Morgan and explains the details of the 7-Day Dream Trip that they won last week by playing "Super Bingo" at his store.

Additional trips will be awarded to Detroit and Eastern Michigan Kroger customers in the weeks to come—YOU may be next—Enter TODAY!

THRIFTY BEEF
ROUND, RIB or SIRLOIN STEAK
YOUR CHOICE **69¢** Lb.

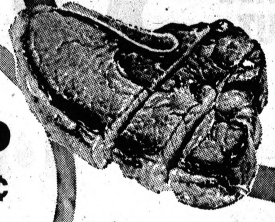

THRIFTY BEEF **T-BONE STEAK . . . . 79¢ lb.**
THRIFTY BEEF **CHUCK STEAK . . . . . 49¢ lb.**

THRIFTY BEEF
CHUCK ROAST
39¢ Lb.

FRESH ALL BEEF
HAMBURGER
39¢ Lb.

THIS WEEK'S SPECIAL

SPECIAL LABEL
PERSONAL SIZE IVORY SOAP
4 BAR PACK **19¢**
WITH COUPON AND $5 PURCHASE

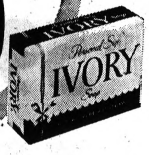

KROGER FRESH ALL WHITE
LARGE EGGS GRADE "A" . . . . . DOZEN **38¢**

FROZEN BEEF, CHICKEN, TURKEY, HAM OR SALISBURY STEAK
MORTON DINNERS 2 11-OZ. WT. PKGS. **89¢**

KROGER BRAND
PEANUT BUTTER . . . 2½ LB. JAR **99¢**

AVONDALE YELLOW CLING
PEACHES HALVES OR SLICED . . . . . 4 1-LB. 13-OZ. CANS **99¢**

CREAM STYLE OR WHOLE KERNEL
DEL MONTE CORN 4 1-LB. 1-OZ. CANS **69¢**

FOR WHITER WASHES
GIANT RINSO . . . 3-LB. 7-OZ. PKG. **59¢**

KANDU BRAND
GALLON BLEACH 43¢

PACKER'S LABEL
TOMATOES . . . . 2 1-LB. CANS **29¢**

MORTON FROZEN CASSEROLE
MACARONI AND CHEESE 6 8-OZ. WT. PKGS. **$1**

NEW LOW PRICE—INSTANT COFFEE
Maxwell House 14-OZ. WT. JAR **$1.49**

EATIN' TIME BRAND
APPLE SAUCE 1-LB. CAN **10¢**

MORTON FROZEN APPLE, PEACH OR
MORTON CHERRY PIE 1-LB. 4-OZ. PKG. **29¢** SAVE 10¢

KROGER FRESH BAKED SLICED
ITALIAN OR POTATO BREAD 1-LB. 8-OZ. LOAF **19¢**

NEW LOW PRICES!

SPOTLIGHT INSTANT COFFEE
14 oz. wt. jar **$1.29** SAVE UP TO 50¢



SPOTLIGHT INSTANT COFFEE
10-OZ. WT. JAR **$1.15** | 6-OZ. WT. JAR **69¢**

CARNATION NONFAT
INSTANT DRY MILK . . . . . 8 QUART PKG. 79¢

RICH TOMATO FLAVOR
HEINZ KETCHUP . . . . . 1 PINT 4-OZ. BTL. 31¢

HEINZ QUALITY
WHITE VINEGAR . . . . . QUART BTL. 27¢

PERFECT FOR SEAFOOD COCKTAIL SAUCES
HEINZ CHILI SAUCE . . . . . 12-OZ. WT. BTL. 33¢

NABISCO CREME SANDWICH
OREO COOKIES . . . . . 1-LB. PKG. 49¢

BATH SIZE—DEODORANT
PALMOLIVE GOLD SOAP . . . . . BAR 21¢

REGULAR SIZE—GOLD
PALMOLIVE DEODORANT SOAP . . BAR 15¢

FOR DISHES & FINE FABRICS
VEL POWDER DETERGENT . . . 15-OZ. WT. PKG. 33¢

FOR HOUSEHOLD CLEANING
DUTCH CLEANSER . . . . . 2 1-LB. 3-OZ. CANS 43¢

SPECIAL LABEL—HEAVY DUTY FORMULA
FAB DETERGENT . . . . . 3-LB. 1¼-OZ. PKG. 64¢

BATH SIZE—ASSORTED
SWEETHEART SOAP . . . . . 4 BARS 42¢

FOR FRYING, BAKING AND COOKING
CRISCO SHORTENING
3-LB. CAN **89¢**

NOT THIS 88 SIZE | NOT THIS 72 SIZE | BUT THIS! 56 SIZE

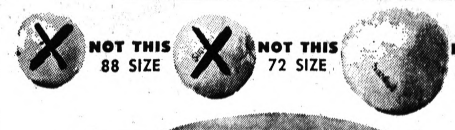

CALIFORNIA
SEEDLESS SUNKIST ORANGES
GOLDEN, TREE-RIPENED BEAUTIES . . . FULLY RIPE AND SWEET. SELECTED FROM THE FINEST QUALITY SUNKIST ORANGES GROWN IN CALIFORNIA.
56 SIZE 1-DOZEN BAG **79¢**



SPECIAL LABEL
JUMBO AD . . . . . 10-LB. PKG. $1.65

FREE! "WINDSOR BROCADE" WASH CLOTH
With Mailer Coupon And Purchase Of One At 69¢ Each.

SAVE $1.69 WITH 10TH WEEK COUPONS IN MAILED BOOKLET

SAVE 80¢
With Mailer Coupon Toward The Purchase Of One "WINDSOR BROCADE" HAND TOWEL.

SAVE 20¢
With Mailer Coupon Toward The Purchase Of Volume 10 WEBSTER'S DICTIONARY.

Plus 200 Extra Top Value Stamps With 10th Week Coupons From Your Mailed Booklet.

We reserve the right to limit quantities. Prices and items effective at Kroger in Pontiac and Oxford, Michigan thru Saturday, March 13, 1965. None sold to dealers. Copyright 1965, The Kroger Company.

VALUABLE COUPON
WITH THIS COUPON AND $5 PURCHASE OR MORE
PERSONAL SIZE—SPECIAL LABEL
IVORY SOAP
4 BARS 19¢
Valid thru Saturday, March 13, 1965.
Limit one coupon per family.

100 TOP VALUE STAMPS WITH THIS COUPON ON
ANY HAMPDEN BRAND FOLDING TABLE OR MATCHING CHAIR
Valid thru Saturday, March 13, 1965

25 TOP VALUE STAMPS WITH THIS COUPON ON
ANY SIX 3-OZ. WT. PKGS. ASSORTED VARIETIES KROGER GELATINS
Valid thru Saturday, March 13, 1965

50 TOP VALUE STAMPS WITH THIS COUPON ON
ANY ASSORTED PLANTS IN DECORATED POTS
Valid thru Saturday, March 13, 1965

DOUBLE TOP VALUE STAMPS

WED. THRU SAT. MARCH 10 TO MARCH 13 WITH COUPON AT RIGHT

VALUABLE COUPON
DOUBLE TOP VALUE STAMPS
WEDNESDAY THRU SATURDAY
MARCH 10 THRU MARCH 13
WITH THIS COUPON AND
$5 PURCHASE OR MORE
Except Beer, Wine or Cigarettes. Coupon valid at Kroger in Detroit and Eastern Michigan.
AMOUNT

BULK
PORK SAUSAGE
3 LBS. 99¢

KLEIN'S
WIENERS
3 LBS. 99¢

VALUABLE COUPON
WITH THIS COUPON
TIGER TOWN SLICED
BOILED HAM
1-LB. PKG. 79¢ PRICE WITHOUT COUPON 99¢
Valid thru Saturday, March 13, 1965.
Limit one coupon per family.

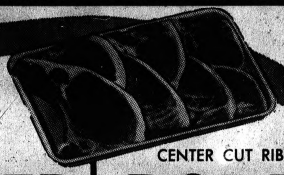

HYGRADE'S
SMOKED PICNICS 29¢ LB.

CENTER CUT RIB
PORK CHOPS 69¢ LB.

HYGRADE'S WHOLE OR HALF
WEST VIRGINIA HAM . 69¢ LB.

FRESH, MEATY
SPARE-RIBS . . . . . 39¢ lb.

FREE 4-OZ. PKG. BRAUNSCHWEIGER ATTACHED TO WIENERS
OSCAR MAYER WIENERS . . Lb. 59¢

SWIFT'S PREMIUM
CANNED HAM . . . . . 5 LB. CAN $3.99

FRES-SHORE FROZEN
BREADED SHRIMP . . . . 10-OZ. WT. PKG. 59¢

FRES-SHORE FROZEN
FISH STICKS . . . . . 3 10-OZ. WT. PKGS. $1

FRES-SHORE FROZEN
COD FILLETS . . . . . 1-LB. PKG. 39¢

THIS WEEK'S SPECIAL
SAVE 20¢
KROGER FROZEN
ORANGE JUICE

5 6-FL. OZ. CANS 79¢
WITH COUPON AND $5 PURCHASE

DELICIOUS FLAVORFUL
DEL MONTE FRUIT COCKTAIL . 4 1-LB. 1-OZ. CANS 89¢

NORTH BAY PINK
ALASKA SALMON . . 2 1-LB. CANS 89¢

BORDEN'S ELSIE
FUDGEE BARS 2 PKGS. OF 6 . . 12 BARS 39¢

KROGER BRAND
GRAPEFRUIT JUICE . . 4 1-QT. 14-OZ. CANS 99¢

VANILLA, NEAPOLITAN OR VAN. FUDGE
BORDEN'S ICE MILK ½ GAL. CTN. 39¢

SPECIAL LABEL
WHITE, YELLOW, DEVIL'S FOOD
DUNCAN HINES CAKE MIX 1-LB. 3-OZ. PKG. 29¢

KROGER OR BORDEN'S
HALF & HALF Qt. Ctn. 39¢

LIGHTLY SALTED BUTTER
LAND O' LAKES 1-LB. CTN. 69¢

CHEF'S DELIGHT PASTEURIZED PROCESS
CHEESE SPREAD . . 2 LB. LOAF 49¢

RALSTON
PURINA DOG CHOW . 25 LB. BAG $2.59

MORTON FROZEN CASSEROLE
MACARONI AND CHEESE 3 1-LB. 4-OZ. PKGS. $1

KROGER BRAND
MAYONNAISE . . QT. JAR 49¢

KROGER SPECIAL LABEL
SPAGHETTI . . . . 2 LB. PKG. 34¢

U.S. NO. 1 WASHED
Michigan POTATOES

10 LB. BAG 69¢
FIRM, GOOD ALL PURPOSE POTATO FOR FRYING, COOKING OR BAKING.

WITH INSTANT CHLORINE BLEACH
AJAX CLEANSER . . . . . 2 1-LB. 5-OZ. CANS 43¢

FOR DISHES OR FINE FABRICS
LIQUID TREND . . . . . 1 QUART BTL. 69¢

ALL-PURPOSE HOUSEHOLD
AJAX CLEANER . . . . . 15-FL. OZ. BTL. 39¢

ASSORTED COLORS—1¢ SALE
CASHMERE BOUQUET . . . 4 REG. SIZE BARS 35¢

FOR A BEAUTIFUL COMPLEXION
VEL BEAUTY BAR SOAP . 2 REG. SIZE BARS 39¢

THIS WEEK'S SPECIAL
KROGER REG. OR DRIP
VAC PAC COFFEE
VACUUM-PACKED TO HOLD THE RICH, FULL-BODIED FLAVOR OF THIS EXCELLENT COFFEE.
1-LB. CAN 65¢
WITH COUPON AND $5 PURCHASE


New Schick hot lather in a pushbutton can!


Hold the top under hot running water for just seconds. Then press the button and out comes rich, hot lather—barbershop style. Hot lather softens the beard, gives you a cleaner, more comfortable shave.
6¼-OZ. CAN 89¢



REDEEM YOUR MAILED LEVER BROS. COUPONS AT KROGER FOR YOUR FREE 12-OZ. BTL. NEW DOVE LIQUID DETERGENT FOR DISHES & 8¢ COUPON ON 3-LB. 1-OZ. CONDENSED ALL 63¢ WITH COUPON.

GREEN ONIONS
GREEN PEPPERS
RED RADISHES
YOUR CHOICE 10¢

WASHINGTON STATE FANCY
WINESAP APPLES . . 3 LB. BAG 49¢

SALAD SIZE VINE RIPE
TOMATOES . . . 1½ LB. PKG. 39¢

Redeem Coupons Here
Get to know what good is!
Pennsylvania Dutch BRAND

FINE, MEDIUM OR WIDE
EGG NOODLES 8-OZ. WT. PKG. 25¢



50 TOP VALUE STAMPS WITH THIS COUPON ON
ONE PKG. COUNTRY OVEN
TOASTED CARAMEL COFFEE CAKE
Valid thru Saturday, March 13, 1965.

50 TOP VALUE STAMPS WITH THIS COUPON ON
ANY BONELESS
BEEF ROAST
Valid thru Saturday, March 13, 1965.

VALUABLE COUPON
WITH THIS COUPON AND $5 PURCHASE OR MORE
KROGER FROZEN
ORANGE JUICE
5 6-OZ. WT. CANS 79¢ SAVE 20¢
Valid thru Saturday, March 13, 1965.
Limit one coupon per family.

VALUABLE COUPON
WITH THIS COUPON AND $5 PURCHASE OR MORE
KROGER REGULAR OR DRIP
VAC PAC COFFEE
1-LB. CAN 65¢ SAVE 10¢
Valid thru Saturday, March 13, 1965.
Limit one coupon per family.

450 EXTRA TOP VALUE STAMPS
WITH COUPONS IN THIS AD AND COUPONS FROM MAILED BOOKLET

Hollywood First

Hitchcock Draws a Banquet

By BOB THOMAS
AP Movie-Television Writer

HOLLYWOOD—"Make it light on the vodka, thank you," Alfred Hitchcock told the bartender. "I need to keep my wits about me."



THOMAS

Indeed he did. The cask-sized director, who had assiduously avoided Hollywood banquets all these years, now found himself the subject of one. He had been selected as the Milestone award winner by the Screen Producers Guild.

"I'm not so sure I like it," he mused gloomily over his vodka and soda. "Isn't a milestone just another step toward the grave?"

PACKED HOUSE

Hitchcock was commenting on his fate in an ante-room adjacent to the international ballroom of the Beverly Hilton Hotel.

Nearby were others of the dais: Samuel Goldwyn, looking ageless and sunburned at 82; Eva Marie Saint, who promised to stick to the script this time (at another producers' dinner she uttered an unprintable; Dick Van Dyke, agonizing over his first emcee job at an industry dinner; plus J. L. Warner, Elke Sommer, Jack Benny, Maureen O'Hara, Jules Stein, James Stewart, Cary Grant, etc.

"I'm making a speech," Hitchcock confided. "My first speech in Hollywood. I've spoken in Chicago, New York and at the inauguration ball in Washington. Next I'm going to speak before the American Society of Newspaper Editors. Jules Stein says if I keep this up I'll be known as the gentile George Jessel."

REMINISCES

The director sipped his drink and reminisced. In a roomful of talkers, he seemed grateful for a listener.

"You know, it's quite appropriate that they give me this award this year," he said. "For it was just 40 years ago that I directed my first picture. I had been working at U.F.A. in Berlin during the golden era when Emil Jannings was there. I was never director, always assistant or art director.

"Then I had the chance to direct a picture called "The Pleasure Garden" in Munich. It was an English-German coproduction — the same way countries coproduce now when one can't put up all the money. I had to direct the film in German. Luckily I had picked up the language in Berlin."

CLASSIC PIECE

His cast came from England and America. One was Virginia Valli, later Mrs. Charles Farrell, another was a classic piece of miscasting, Nita Naldi, the dark-eyed vamp arrived to play the role of a schoolteacher. Because of the casting, "The Pleasure Garden" was one of the most forgettable films of 1925.

Hitchcock survived it, returned to his native England to direct such classics as "39 Steps" and "The Lady Vanishes." In 1938 David O. Selznick brought him to Hollywood for "Rebecca." Hitchcock, an expert in such matters, pulled a ruse on the London press.

★ ★ ★

"I was terrified that the newspapers would blast me for 'deserting' England," he recalled. "So I announced that I was going to America for one film, when in reality I had a seven-year contract."

FAMOUS NAMES

Hitchcock stayed, made such films as "Foreign Correspondent," "Suspicion," "Saboteur," "Lifeboat," "Rear Window," "To Catch a Thief," "North by Northwest," "Psycho," all bearing his unmistakable touch. For those and others he was being given the award.

He finished his drink, slouched his shoulders and joined the other notables for the march to the dais. The familiar bloodhound-like disdain on his face, he went to meet his milestone.

Meeting Is Set on Flight Films

CHICAGO (UPI) — Representatives of the nation's major domestic airlines were scheduled to meet today to discuss the practice of providing motion picture entertainment for airborne passengers.

Informed sources said the meeting would be held behind closed doors and no public statement would be made.

Proponents of the flickers in the clouds say they have proved a big enticement to customers.

Opponents say that if all the airlines are forced to install projectors and screens for competitive reasons, soon the benefits will be lost and the airlines will be stuck with only additional expense.

★ ★ ★

The Civil Aeronautics Board has warned the airlines it will not approve passing on to the public the cost of airborne movies in the form of higher fares.

CUSTOMERS PLEASED

Transworld Airlines began showing movies on its North Atlantic flights, and then its domestic flights. TWA said the customers liked them.

Soon other airlines followed suit. American Airlines installed a television-like in-flight entertainment program.

United Air Lines said it spent more than $1 million in order to install flight films starting last November on its runs from Los Angeles and San Francisco to and from Honolulu. Continental Airlines also offers movies in flight.

Braniff Airlines sought at least a pledge to limit in-flight movies to transcontinental flights. It was reported other carriers want the movies abandoned entirely.



AP Photofax

TOOTHY MYSTERY ENDS — Lewis Seward of Bay City (left) sports a wide bandage around his head as he and John McKay look in puzzlement at John's tooth, which a surgeon removed from under Lewis' scalp. The two boys collided while at play about a year ago, and no one could find the tooth — until the doctor did yesterday.

Today in Washington

Hoover: Crime Rise Worst in Suburbs

WASHINGTON (AP) — FBI Director J. Edgar Hoover, reporting a 13 per cent increase in serious crimes in the nation last year, says the rise was most marked in the suburbs.

FBI statistics showed, Hoover reported Tuesday, that the crime rate rose 18 per cent in the suburbs, compared with 11 per cent in the cities and 9 per cent in predominantly rural areas.

★ ★ ★

The total for the nation was more than 2,151,000 crimes, compared with nearly 1.9 million in 1963.

The greatest regional change was a 17 per cent jump in crime in the Southern states. Increases were 13 per cent in the northeastern and Western states and 10 per cent in the North-Central states.

RAPID RISE

Hoover said the higher suburban crime rate is partly due to a rapid increase in population, without a corresponding increase in police protection.

★ ★

Hoover's report gave these increases in crimes classified as serious by the FBI: Forcible rape, 19 per cent; aggravated assault, 18 per cent; auto theft, 16 per cent; larceny of more than $50, 13 per cent; robbery, 12 per cent; burglary, 12 per cent, and murder, 9 per cent.

WASHINGTON (AP) — The House Ways and Means Committee has postponed until Thursday its next meeting on a program of health care for the aged.

★ ★ ★

The committee reportedly reached a consensus last week on a bill to provide hospitalization paid for by an increased payroll tax, and medical benefits financed through premiums and the general treasury.

It has been in recess since so its staff could put the proposals into legislative language.

WASHINGTON (AP) — House action is expected in about one week on legislation to guide the states in redrawing congressional district lines to meet the Supreme Court's one-man, one-vote rule.

COMPACT NEED

The bill would require that no congressional district in one state vary by more than 15 per cent from its mathematical population share; that districts be compact and in one piece, and that all members be elected by districts, excluding the present practice of electing one or more members at large.

★ ★

In clearing the bill Tuesday, the House Rules Committee said the House might consider only one amendment: To permit a state to elect its representatives at large if a court threw out its districting so close to election that boundaries could not be corrected.

WASHINGTON (AP) — Secretary of the Treasury Douglas Dillon has urged efforts to cut the U.S. international balance of payments in half this year and eliminate it entirely in 1966.

★ ★ ★

Testifying at the start of hearings by a Senate banking subcommittee on the payments deficit, Dillon said Tuesday: "That deficit has been with us far too long and it remains far too large."

★ ★ ★

He said President Johnson's program emphasizing voluntary restraint on the flow of private U.S. capital abroad appears to be working well. He said "the dollar has begun to strengthen significantly in the world's foreign exchange markets."

★ ★ ★

Last year's U.S. payments deficit was $3 billion.

Ban Wife of Jailed Chief in S. Africa

JOHANNESBURG, South Africa (AP) — The chic wife of South Africa's "Black Pimpernel" has started a hard new life, banned by the government from her job, her studies and from taking her children to school and most of her other former pursuits.

The list of restrictions against Winnie Mandela is long and detailed. It will be in force for five years, applied by a banning order under South Africa's suppression of communism laws.

★ ★ ★

Mrs. Mandela, 30, is the wife of African nationalist leader Nelson Mandela, who was sentenced last year to life in prison for plotting to overthrow the white-supremacy government of Prime Minister Hendrik Verwoerd.

Mandela eluded many police traps before his capture, winning for himself the name of the "Black Pimpernel", after the Baroness Orczy's novel of the French revolution, "The Scarlet Pimpernel."

NAME ADDED

Now Justice Minister Balthazar Vorster has issued the order against Mrs. Mandela, adding her name to the long list of South Africa's banned persons.

This cost the mother of five young children her $120 a month job working with lost and homeless African children.

★ ★ ★

She has had to give up her college studies in Johannesburg because she is confined to the African township of Orlando, on the outskirts of Johannesburg.

She cannot take her children to school because the school is out of bounds.

DRESSED FASHIONABLY

She has always dressed fashionably, but she can no longer visit Johannesburg's dress shops.

Among other restrictions, Mrs. Mandela:

★ ★ ★

Cannot attend any political meeting, cannot instruct or address any gathering of students or pupils, cannot visit any factory, talk to the press or compile any matter for publication. She must report weekly to a police station.

★ ★ ★

The order is imposed without hearing and may not be appealed.

Hospitalized Actress Reported Comfortable

HOLLYWOOD (UPI) — Actress Louise Dresser, 86, was "resting comfortably" today in the Motion Picture Country House and hospital in nearby Woodland Hills.

★ ★ ★

Attendants said the veteran of vaudeville, stage and movies was admitted to the hospital last Feb. 28 for treatment of a stomach disorder. She since has undergone diagnostic tests.

Some 150,000 tourists each year visit Hannibal, Mo., the town made famous by the author Samuel Clemens, better known as Mark Twain.

DALE CARNEGIE COURSE
IS COMING TO PONTIAC
See Our Ad March 13th
Leadership Training Institute
1100 W. McNichols — UN 4-6331

Pontiac's POPULAR THEATER
Week Days Continuous 11 a.m. to 12 p.m.
Sunday Continuous 12 p.m. to 12 p.m.
EAGLE
NOW SHOWING!
ALL THE BLISTER-HEAT OF THE BEST-SELLER
YOUNGBLOOD HAWKE
and
AN INCREDIBLE JOURNEY IN SUSPENSE!
STOP TRAIN 349
JOSE FERRER · SEAN FLYNN

HURON
NOW! at 7:00 and 9:00
GLENN FORD
NANCY KWAN
SUZANNE PLESHETTE
in
FATE IS THE HUNTER
NEXT ATTRACTION
Walt DISNEY'S
"SO DEAR TO MY HEART"

LEE DRUGS
Fast Delivery
LEE DRUG and DELIVERY
4390 DIXIE HIGHWAY
DRAYTON PLAINS
PHONE OR 4-0460

Dorman's
OLD MILL TAVERN
INTERNATIONAL BUFFET
FRIDAY
5 to 9:30 P.M.
DORMAN'S
Old Mill Tavern
Waterford, Michigan
OR 3-1907

DR. HUBERT H. CURSON
— Foot Specialist —
Announces the Removal of His Offices to
536 WEST HURON STREET
(next to parking lot of Bethany Baptist Church)
Hours by Appointment FE 5-6129

"OPENING TONIGHT"
The Sensational
SAM and the SOUL FOUR
direct from the Star Dust Lounge in Flint, Michigan
WEDNESDAY THRU SUNDAY
9 P.M. to 2 A.M.
Keg and Anchor
4195 Dixie Highway — Drayton Plains

OPEN TO THE PUBLIC
MODERATE PRICES—FINE SERVICE
EXCELLENT FOOD
SEAFOOD SMORGASBORD
Wed. and Fri. 6-9 P.M. During Lent
SUNDAY BRUNCH
BUFFET STYLE 11 A.M.-3 P.M.
JACK C. MAJOR
Evenings at the Piano Bar
1801 S. Telegraph FE 8-9623
120 Beautiful Rooms
Holiday Inn

A Junior Editors Quiz About MUSHROOMS



QUESTION: How do toadstools grow?

★ ★ ★

ANSWER: People often speak of mushrooms as a plant which one can eat—and toadstools as a similar plant which is poisonous. But botanists do not use the word "toadstool" in classifying plants; instead, they speak of mushrooms, of which there are some 38,000 species known.

Many of these are edible, but some are extremely poisonous, such as the Destroying-Angel Mushroom at upper left.

Many of the harmless mushrooms resemble the poisonous ones so closely that only an expert can tell the difference.

It's safe to look at wild mushrooms, but don't touch them. Above all, don't eat them!

Mushrooms belong to the fungus group of plants, which have no green chlorophyll and are unable to make their own food like so many other plants.

As a result, they grow on decaying vegetable matter, which is often hidden under leaves and so on. The main part of the mushroom plant is really a web of thin white threads, the mycelium, which is usually out of sight (top picture).

As it grows, pinheads appear on the mycelium; these get larger, break above the surface as buttons, which grow upward and form the part we call a mushroom. From radiating gills under the cap, tiny spore cells drift out on the wind to fall and start other webs of mycelia.

FOR YOU TO DO: You may find many forms of fungi in almost any patch of woods. Get some friends and see who can find the most varieties, using a notebook to record their colors and shapes. Check later with a nature book or encyclopedia.

THE FORUM THEATERS
DOWNTOWN PONTIAC
11th Week
JAMES BOND
AGENT .007
Acclaimed The Greatest!
IAN FLEMING'S
GOLDFINGER!
Technicolor
FEATURES AT 7:10-9:20

Now KEECO
The Music, The Beat... Meet The Go-Go Girls in
GET YOURSELF A COLLEGE GIRL
In Metro COLOR
STEVE McQUEEN · LEE REMICK · DON MURRAY
Baby the rain must fall

FE 2-1000
Miracle Mile DRIVE-IN
2103 S. TELEGRAPH
IN-CAR HEATERS
TELEGRAPH RD. AT SQUARE LAKE RD.
1 MILE WEST WOODWARD AVE.
FIRST RUN! BLOCKBUSTERS
CHILDREN UNDER 12 FREE!
FE 5-4500
Pontiac DRIVE-IN
2935 DIXIE HWY.
IN-CAR HEATERS
DIXIE HIGHWAY (U.S. 10)
1 BLOCK NORTH T.E.I. EGRAPH RD

NOW!
NONE BUT THE BRAVE
THE DESPERATE STRUGGLE BETWEEN ENEMIES WHO BECAME FRIENDS UNTIL THE DEADLY SHOWDOWN ON THE BEACH!
FRANK SINATRA
CLINT WALKER · TOMMY SANDS
Co-Starring BRAD DEXTER · TONY BILL · SAMMY JACKSON
with TATSUYA MIHASHI TECHNICOLOR® · PANAVISION®

NOW!
The Wild West's BIGGEST FALL GUYS go head over heels..... for a mean-eyed bronc.....
and some bare-backed fillies!
Starring ELKE SOMMER · GLENN FORD · HENRY FONDA · PETER LAWFORD · JIM HUTTON · CHILL WILLS
METRO-GOLDWYN-MAYER presents
The Rounders
Jack Lemmon and Lee Remick
GREAT TERRIFYING LOVE STORY!
"DAYS OF WINE AND ROSES"
THE SWINGIN'-EST BLAST EVER FILMED
I'll Get Yourself A College Girl
In Metro COLOR

Dress Up Cooked Carrots

By JANET ODELL
Pontiac Press Food Editor

Carrots have never done a thing about making my hair curly — as I was told they would when I was small — but they've provided lots of good crunchy eating.

When we lived in the country and grew our own carrots, those were the ultimate in delicious taste.

The USDA says to look for well-colored carrots that are firm, fresh and smooth. The color indicates their nutritional value. We get vitamin A from carrots.

The teen-ager at our house scorns cooked carrots. But he'll eat any amount of raw carrot sticks. Perhaps you have that problem too.

* * *

Well, let's leave the raw carrots to the kids and talk about some interesting ways to cook carrots.

Here's one of the simplest recipes.

Carrots Polonnaise

2 pounds carrots
½ cup water
½ teaspoon salt
1 teaspoon monosodium glutamate
6 tablespoons butter
3 tablespoons fine dry bread crumbs
Few drops lemon juice
1 tablespoon finely chopped parsley

Cut carrots into thin Julienne strips, about the size of match sticks. Cook until tender in water seasoned with salt and monosodium glutamate. Drain.

In separate pan, melt butter, add dry bread crumbs and cook over low heat until crumbs are browned and butter stops bubbling. Add lemon juice and pour mixture over drained, hot carrots. Garnish with parsley.

Carrots in dilled wine sauce will appeal to the sophisticated taste. People who have never liked carrots might change their minds after eating them fixed the following way.

Carrots in Dilled Wine Sauce

2 tablespoons butter
½ teaspoon dried dill
½ cup Sauterne, Chablis or other white dinner wine
2 teaspoons instant minced onion
½ cup chicken broth (canned or bouillon cube in water)
1 tablespoon cornstarch
¼ teaspoon garlic salt
Drop or two Tabasco sauce
1 tablespoon lemon juice
3 cups hot cooked sliced carrots

Melt butter in saucepan. Add dill, Sauterne and onion. Combine broth with cornstarch. Add to contents of pan along with salt, Tabasco and lemon juice.

Cook, stirring, over moderate heat until sauce thickens. Add carrots: Lower heat and simmer 5 to 10 minutes.

We'll wager that you can serve even reluctant carrot eaters corn muffins made with grated raw carrots. It's worth trying. The recipe is so simple.

Carrot Corn Muffins

One 12-oz. pkg. (2 cups) corn muffin mix
¼ teaspoon nutmeg
1 egg
⅔ cup milk
¼ teaspoon lemon extract
½ cup grated raw carrots

Heat oven to hot (400 degrees). Empty corn muffin mix into bowl. Add nutmeg, egg, milk and lemon extract. Blend only until mix is thoroughly moistened. Lightly stir in carrots. Fill greased muffin cups half full. Bake in preheated oven about 15 minutes. Serve piping hot.

Grated Parmesan cheese added to seasoned flour makes an excellent coating for chicken that is to be oven-fried.

Skiers Will Welcome Spicy Hot Drink

A spicy hot beverage for the after-ski set combines 1½ cups of water with 2 (12½-ounce) cans of condensed chicken broth, 1 cup of canned apple sauce, 4 teaspoons of grated onion, and 1 teaspoon of curry powder blended to a smooth paste in a little cold water.

Heat to serving temperature. Serve in mugs.

Frozen Chicken Is Flavorful Asset

A supply of diced cooked chicken in the freezer is your guarantee of great "instant meals." Diced cooked chicken goes into a la king dishes, chicken pies, salads, sandwiches, casseroles, and many other favorites.

You can simmer two or three birds at once to save time — the meat will keep four to six months in the freezer.

Store this way: Remove the meat from the cooked broiler-fryers, dice it, and pack it in moisture-vapor proof packaging material or freezer containers with tops.

Freeze the broth from the simmered birds, too—chicken broth is most useful for making soups and sauces. The broth should be stored separately in containers with covers.

Western Oranges Are Right in All Ways

California - Arizona oranges are a good buy, always in prime condition when you purchase them. Navel oranges go to market from November until May.

They are rich in vitamin C and supply some calcium, phosphorus, magnesium and fluorine, all needed for healthy teeth.

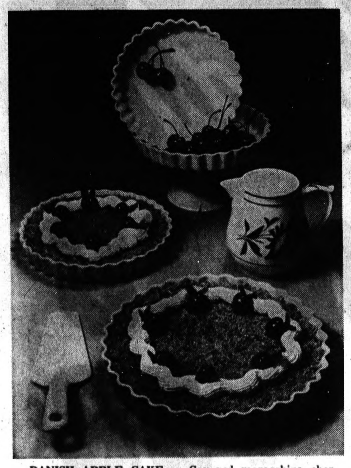

DANISH APPLE CAKE — Gay red maraschino cherries, whipped cream and angelica "leaves" deck this Danish Apple Cake. It's so simple to make that you'll want to keep a couple on hand in the refrigerator to serve with custard sauce. It's simply layers of crumbs, applesauce and maraschino cherry sauce.

Applesauce Is Base of Pudding to Garnish With Cherries

Layers of applesauce, butter-toasted crumbs, maraschino cherries and whipped cream make up this Danish Apple Cake or Aeblekage.

One of the easiest desserts ever, it's a year 'round favorite for many occasions; for instance, between 6 p.m. dinner and bedtime when the Danes often have coffee.

Danish Apple Cake may be baked or chilled, or both; served with or without custard sauce. There are as many versions of the dessert as there are of American apple pie.

Some have jam or jelly in place of one layer of applesauce; this one has maraschino cherry sauce.

Danish recipes often call for a "red, cold, sweet fruit sauce, preferably with whole cherries floating in it." Maraschino cherries are made to order for such recipes.

Simply by thickening the syrup from an 8-ounce jar of cherries with cornstarch, you've made the sauce. The kirsch-like flavor of maraschino cherries is good with so many fruits, you'll find yourself using it often, with a score of desserts.

Danish Apple Cake With Cherries

1 jar (8 ounces) red maraschino cherries, drained and syrup reserved
⅔ cup water
4 teaspoons cornstarch
¼ teaspoon each: cinnamon and nutmeg
3 tablespoons butter or margarine
2 cups zwieback crumbs (6-ounce box)
2 tablespoons sugar
2 cups (1-pound can) applesauce
½ cup heavy cream, whipped
Angelica for garnish
Custard sauce*

In sauce pan, gradually blend ⅓ cup cherry syrup and water with cornstarch and spices; boil ½ minute, stirring constantly. Cool.

In skillet, melt butter; add crumbs and sugar and brown lightly. In a 1½ quart buttered baking dish pan or 10-inch tart pan, layer 1 cup crumbs, 1 cup applesauce and cherry filling; repeat with remaining applesauce and crumbs. Chill.

Garnish with whipped cream, cherries and angelica. Serve with Custard Sauce. Makes 8 servings.

*To prepare Custard Sauce (Makes 2 cups): Beat together 2 eggs, 3 tablespoons sugar and dash salt in top of double boiler. Gradually add 1½ cups milk; cook over boiling water, stirring frequently, until mixture coats metal spoon. Stir in ½ teaspoon vanilla; chill.

Dig this nutty new box

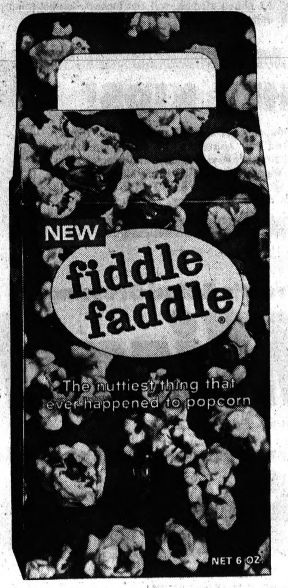

Now dig into it



it's fiddle faddle.
the newest, the nuttiest thing
that ever happened to popcorn.
bite into one of these big, golden clusters
crunch, crunch, crunch
taste that crisp, light, candy glaze
crunch, crunch, crunch
and those big, brown, toasty peanuts.
ridiculously delicious to eat anytime. anywhere.
out of the box, or out of a silver bowl.
the price? only 39¢.

fiddle faddle
crunch, crunch, crunch

A SLICE OF NEWS!

Only one slice of Taystee Bread has as much protein as a strip of bacon . . . more B vitamins than two boiled eggs . . . twice as much iron and niacin as an 8-oz. glass of chocolate milk

Fresh, flavorful Taystee Bread enriches kids with its goodness. Every slice gives them nutrients they need for healthy well-being—protein, vitamins, minerals, energy. Get Taystee Bread. Kids love it—and it enriches them.



Copyright by American Bakeries Company 1965



Enriches kids

GULF KIST SHRIMP
as you like 'em
CLEANED! BACK STRIP REMOVED
READY-TO-SERVE
No Waste—No Work!
Plump and tender from the Sunny Gulf of Mexico, home waters for nature's best tasting shrimp. Ideal for Salads, Cocktails, Appetizers, Casseroles.



Rich Biscuits and Canned Plums Turn Into a Cobbler

By CECILY BROWNSTONE
Associated Press Food Editorrrr

Family cooks like to have a file of dessert recipes that are "everyday" and yet good enough to serve to guests, whether they have been asked ahead or respond to a last-minute invitation.

Certain favorites fall right into this category.

We have in mind the cobbler, grunt, hanky-panky and pandowdy — all cozy concoctions of fruit tand batter or biscuit dough.

Here's the latest recipe of this sort we've tested, and an excellent one it is.

In bygone days, stout-hearted eaters thought nothing of enjoying these for breakfast with "pour cream."

Convenient to use, canned purple plums go into this modern version of a cobbler; the rich biscuit topping is pleasant flavored with orange rind.

Plum Cobbler

1 can (1 pound and 13 to 15 ounces) purple plums in extra heavy syrup
3 tablespoons cornstarch
¼ teaspoon salt
1 stick (3 inches) cinnamon
¼ cup orange juice
1 tablespoon butter or margarine
Rich Biscuits

Drain plums, reserving syrup. Pit plums.

Season Well

When you are preparing tomato aspic, you might like to season the tomato juice used with bay leaf, celery tops, sliced onion peppercorns and a whole clove or two.

Take It Easy

When you are baking yeast bread and the dough is punched down, do so with a folding and stretching movement so as not to cut or tear the dough. This way the gluten strands will remain united.

In a medium saucepan stir together the cornstarch and salt; gradually stir in the reserved plum syrup, keeping smooth; add cinnamon stick.

Cook and stir constantly over moderate heat until thickened, clear and boiling.

Add pitted plums, orange juice and butter; heat until butter melts.

Pour into an ovenproof glass baking dish (10 by 6 by 1¾ inches); top hot mixture at once with Rich Biscuits.

Bake in a hot (400 degrees) oven until biscuits are lightly browned — 15 to 20 minutes.

Serve hot or warm at once (or reheat). Makes 6 servings with lots of fruit.

Special Rice

When you are serving a chicken curry, you may enjoy adding an embellishment to the accompanying rice. To do so, soak raisins in orange juice and stir into the hot cooked rice along with a little grated orange rind.

RICH BISCUITS

1 cup sifted flour
1-1½ teaspoons baking powder
¼ teaspoon salt
1 tablespoon sugar
1 teaspoon grated orange rind
cup butter or margarine
⅓ cup butter or margarine
2 tablespoons milk
1 egg yolk

Sift together the flour, baking powder, salt and sugar. Stir in grated orange rind.

Cut in butter until it is in fine particles. Add milk and egg yolk; stir until dough leaves sides of bowl.

Turn out on prepared pastry cloth; knead lightly. Divide dough into 6 pieces.

Roll each into a round that is about ½-inch thick; arrange over hot plum mixture and bake as directed in Plum Cobbler recipe.

PACKER FOODS

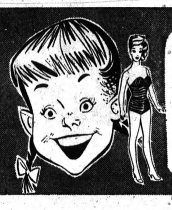

HEY KIDS!

Now you can get the all new lovable Wendy dolls and her complete 18 outfit wardrobe. Perfect for birthdays, holidays and special occasions. Wendy is a delight for charming girls of all ages. Save over $3.00 with coupons in our ads every Wednesday.

Wendy

Prices effective thru Sunday, March 14, 1965. We reserve the right to limit quantities.

PACKER
Kraft's Salad Dressing
MIRACLE WHIP
Quart Jar 38¢ Save up to 11c
Limit one with this coupon after the purchase of $5.00 or more. Coupon expires Sunday, March 14, 1965. Limit one coupon per customer.

PACKER
Pure Vegetable Special Label
SPRY SHORTENING
2-lb. 10-oz. Can 58¢ Save up to 20c
Limit one with this coupon after the purchase of $5.00 or more. Coupon expires Sunday, March 14, 1965. Limit one coupon per customer.

PACKER
Light Meat Chunk Style
STARKIST TUNA
6½-oz. Can 19¢ Save 15c on 2
Limit two with this coupon after the purchase of $5.00 or more. Coupon expires Sunday, March 14, 1965. Limit one coupon per customer.

PACKER
Reg. and Drip Grind Food Club or Elna
COFFEE
1-lb. Can 48¢ Save up to 27c
Limit one with this coupon after the purchase of $5.00 or more. Coupon expires Sunday, March 14, 1965. Limit one coupon per customer.

Save 11¢
Kraft's Salad Dressing
Miracle Whip Quart Jar 38¢
Limit one with coupon at left.

Save 20¢
Pure Vegetable Special Label
Spry SHORTENING 2-lb., 10-oz. Can 58¢
Limit one with coupon at left.

Save 15c on 2
Light Meat Chunk Style
Starkist Tuna 6½-oz. Can 19¢
Limit two with coupon at left.

Save 27¢
Regular and Drip Grind
Coffee ELNA or FOOD CLUB 1-lb. Can 48¢
Limit one with coupon at left.



WHY PAY MORE!

Dairy Delights

Quartered Butter, Lightly Salted Land-O-Lakes Save 4c 1-lb. Ctn. 67¢
Pep E Herring in Wine Save 4c 12-oz. Jar 59¢
In Cream Sauce Pep E Herring Save 8c 12-oz. Jar 61¢
Country Kitchen Pinconning Mild Cheese Save 4c 1-lb. 65¢
Blue Bonnet Special Label Margarine Save 2¢ on 3 1-lb. Ctn. 26¢

Sealtest Homogenized Fresh Milk ½-gal. Btl. Plus Deposit 35¢

Frozen Delights

Taste-O-Sea Frozen Dinners Haddock or Perch Save 10c 9-oz. Pkg. 39¢
Meadowdale Frozen French Fries Save 6c 2-lb. Poly Bag 39¢
Town Square Country Frozen Cheese Cake Save 6c 1-lb. 4-oz. Pkg. 39¢
Sealtest Ice Cream Sundae Cups 6-Pack 59¢
Birds Eye Frozen Orange Juice Save 9c on 2 6-oz. Can 25¢

Everyday LOW PRICES

SUNKIST
California Seedless
Navel Oranges
Finest for Salads and Eating!
JUMBO 72 SIZE
These golden beauties are at their juiciest best. Bursting with sunshine's Vitamin 'C'.
69¢ Doz.

Packer Produce Values
Pure Vacuum Packed Kraft's Orange Juice ½-gal. Jar 79¢
Southern Grown Fresh Sweet Carrots 1-lb. Pkg. 12¢
Mild & Sweet Fresh Green Onions Bunch 10¢
California Sugaripe Large Prunes 1-lb. Pkg. 39¢

Seedless Red or White Indian River Grapefruit 5 Lb. Bag 49¢

NO STAMPS!
Everyday low Prices

COMPARE

			Our Low Price	Save Up To
Instant Coffee	Chase & Sanborn	10-oz. Jar	$1.19	20¢
Kelloggs Corn Flakes		12-oz. Pkg.	24¢	2¢
Campbell's Meat Soup		10½-oz. Can	16¢	3¢
Campbell's Veg. Soup		10½-oz. Can	13¢	4¢
Campbell's Tomato Soup		10½-oz. Can	10¢	2¢
Vets Dry Dog Food	Special Label	5-lb. Bag	53¢	8¢
Heinz Cider Vinegar		Quart Bottle	33¢	4¢
Dole Pineapple Juice		Qt. 14-oz. Can	31¢	8¢
Dole Tropi-Kai	Assorted Tropical Fruit	13½-oz. Can	35¢	2¢

NO STAMPS! NO GIMMICKS! JUST SAVE CASH!

Braise Veal Chops for Best Flavor

Veal chops are available in four forms: rib, T-bone or loin, blade bone and round bone from the shoulder.

* * *

Braise veal chops for best flavor, advises the American Meat Institute. Dip the chops in milk, then in fine cracker crumbs, and brown slowly in melted fat. Pour a small amount of liquid over the chops, cover tightly, and cook slowly 45 minutes, or until tender.

Glaze Yams With Syrup

Maple-glazed yams are especially good with ham.

Cook, peel and slice 4 medium yams. While yams cook, melt 2 tablespoons of butter or margarine in a saucepan with ⅓ cup of maple-blended syrup, ¼ teaspoon of salt, ½ teaspoon of ground cloves and ⅛ teaspoon of cinnamon.

* * *

Layer half of potato slices in a buttered, shallow baking dish. Top with half of sauce and repeat with remaining potatoes and sauce.

* * *

Bake 20 minutes, basting twice, in preheated 350-degree oven. Makes 4 servings.

Lots of Reasons

NEW YORK (UPI)—Ever wonder why all Chinese food seems to come in small pieces? Besides being easier to eat with chop sticks, the small pieces cook quicker, absorb more of the savory cooking juices and spices, thus making more flavorful, tender foods.

Hot Sandwich Is Inexpensive

Imagination's a marvelous device for traveling to far-off places on a nothing budget!

Snow may swirl and fall while Jack Frost pinches your cheeks with his icy fingers but you can imagine going to a tropical isle when eating these special sandwiches which are heated.

South Seas Delight Sandwiches

1 can (12 ounces) luncheon meat, ground or finely chopped
3 tablespoons chopped green pepper
¼ cup peeled, chopped cucumber
2 tablespoons toasted, slivered almonds
¼ cup mayonnaise
1 teaspoon lemon juice
½ teaspoon Worcestershire sauce
2 tablespoons catchup
6 frankfurter buns

Combine all ingredients except buns. Spread mixture between buns allowing approximately ⅓ cup per bun. Wrap buns tightly in aluminum foil. Bake in a hot oven (400 degress F.) 10 minutes. 6 sandwiches.

Leftover Bacon Can Be Used in Many Ways

Double the amount of the breakfast bacon you pan-fry, broil or bake, and use the crumbled leftovers in one or more of the ways suggested by the American Meat Institute:

- Add to muffin batter just before pouring into baking cups.
- Toss with crisp salad greens; dress with oil and vinegar.
- **Use as seasoner for fresh-cooked green vegetables — beans, peas, chopped spinach.**
- Use as a topping for casseroled macaroni and cheese.
- Stir into peanut butter or egg salad for sandwich filling.
- Top servings of spaghetti and meat sauce with crisp bacon.
- **Add to heated pork and beans just before serving.**
- Sprinkle over hot baked potatoes — right on top of the melted butter.

When a yeast or quick bread recipe calls for a "1-pound" loaf pan, you can use a loaf pan that measures 9 by 5 by 3 inches.

Bone Lamb Shoulder for Easy Carving

Why not try a rolled shoulder roast of lamb? It's a flavorsome, tender cut of lamb and is easily carved.

* * *

When you buy a lamb shoulder ask your meat man to bone and roll it. Ask for the bones, too, as they make a savory soup stock when simmered in water. A rolled lamb shoulder roast should be cooked in a 325 degree oven for 35 to 40 minutes per pound. You know the roast is done when the meat thermometer registers an internal temperature of 180 degrees.

Doll $$$ With Coupon

PACKER COUPON
Clip 'N Redeem at Packer for Your
WENDY DOLL
In Bathing Suit
Only 88¢ Save 31c with coupon
Limit one coupon per customer. Coupon good from now thru March 14th.

PACKER COUPON
2nd Week Coupon
Good March 8th thru March 14th
Any 69c Wendy Doll
FASHION OUTFIT
Only 59¢ with this coupon
Limit one coupon per customer.

PACKER COUPON
2nd Week Coupon
Good March 8th thru March 14th
Any $1.19 Wendy Doll
FASHION OUTFIT
Only 99¢ with this coupon
Limit one coupon per customer.

Always Lean, Always Fresh
GROUND ALL BEEF
Hamburger
3 lbs. or More 37¢ lb.

U.S.D.A. CHOICE
SWISS STEAKS Center Blade Chuck Cut 48¢ lb.
RIB STEAKS Fancy Short Cuts 68¢ lb.

Naturally Tender — Table Trimmed
Chuck Roasts
USDA CHOICE
Cente. Blade Cut
38¢ lb.

PACKER FOODS

Lean, Tender
Sugar Cured, Smoked
PICNICS
5 to 7 Lbs. Average
28¢ lb.

WHY PAY MORE!

FREE ONE 4-OZ. PKG. OSCAR MAYER BRAUNSCHWEIGER With the purchase of one 1-lb. Pkg. You Get Both For 69¢
Oscar Mayer Franks
Glendale Mich. Grade 1 Fresh or Smoked Liver Sausage 38¢ lb.
Glendale Assorted Sliced Luncheon Meats 1-lb. Pkg. 48¢
Glendale Rings of Bologna, Knacks., Polish Kielbasa Mich. Grade 1 48¢ lb.
Snowbird Boneless Cod or Ocean Perch Fillets 38¢ lb.
Boneless Smoked Fillets 59¢ lb.
Top Frost Peeled & Deveined Fancy Shrimp 1½-lb. Bag. $1.99
Breaded and Cooked Gortons Perch 1-lb. Pkg. 69¢

Meadowdale Lean, Sugar Cured Sliced Bacon 1-lb. Pkg. 48¢
Tiger Town Lean, Meaty Boiled Ham 1-lb. Pkg. 99¢
Freshly Sliced Beef Liver 39¢ lb.
Beef Hearts, Oxtails or Beef Tongues 39¢ lb.
Glendale Mich. Grade 1 Skinless Franks 2-lb. Pkg. 88¢

U.S. Gov't. Inspt'd. Fryer Legs With Backs Attached 38¢ lb.
U.S. Gov't. Inspt'd. Fryer Breasts With Backs Attached 44¢ lb.

The Old Fashion Pork Roast — Fresh
Ham Roast
Select Shanks 39¢ lb.

NO GIMMICKS! 6,000 LOW PRICES
on Name Brands you Know & Trust!

Prices effective thru Sunday, March 14, 1965. We reserve the right to limit quantities.

COMPARE			Our Low Price	Save Up To
Aunt Janes Pickles	Sweet Sandwich Style	Pt. 8-oz. Jar	37¢	2¢
Zestee Peanut Butter		3-lb. Jar	97¢	18¢
Prem & Spam	Luncheon Meat	12-oz. Can	39¢	10¢
Riceland Rice	Long Grain	5-lb. Cello Pkg.	59¢	10¢
Yuban Coffee	Special Label	1-lb. Can	84¢	5¢
Planters Peanuts	Dry Roasted	9-oz. Jar	55¢	4¢
Orange Juice	Minute Maid	6-oz. Can	25¢	9¢
Silvercup White Bread	Sliced Fresh	1-lb. 4-oz. Loaf	27¢	2¢
New Danish Margarine	Bordens	1-lb. Ctn.	41¢	2¢

COMPARE			Our Low Price	Save Up To
Borden's Starlac	Instant Milk	Makes 3 Gals.	95¢	14¢
Maxwell House Coffee	Instant Special Label	6-oz. Jar	80¢	8¢
Karo Blue Label Syrup		Pint Bottle	25¢	3¢
Butterscotch Morsels	Nestles	6-oz. Pkg.	22¢	2¢
Nabisco Fig Newtons		Twin Pack 1-lb. Pkg.	43¢	2¢
Dares Best-O-Bics Cookies		16-oz. Pkg.	49¢	4¢
Pillsbury Cake Mixes	White-Yellow		25¢	14¢
Carnation or Pet Milk	Evaporated		14¢	5¢
Jell-O Desserts	Assorted Flavors	3-oz. Pkg.	8¢	2¢

Mel-O-Crust Italian Bread 2 1-lb., 4-oz. Loaves 43¢
Mel-O-Crust Hamburger or Hot Dog Buns 2 8-ct. Pkg. 39¢
Farm Crest Lemon Pie Save 10c 1-lb. 7-oz. Pkg. 49¢



Mel-O-Crust White Bread
1-lb. 4-oz. Loaf 19¢ Save 5c on 2
Our Everyday Low Price

DRAYTON PLAINS 5000 DIXIE HWY. N. OF WALTON BLVD.
WALLED LAKE 700 PONTIAC TRAIL AT MAPLE
BIRMINGHAM 1855 WOODWARD AT 14 MILE

Markets, Business and Finance

Credit-Buying Rise: a Potential Danger?

MARKETS

The following are top prices covering sales of locally grown produce by growers and sold by them in wholesale package lots. Quotations are furnished by the Detroit Bureau of Markets as of Monday.

Produce

FRUITS

Apples, Golden Delicious, bu.	$3.75
Apples, Red Delicious, bu.	4.00
Apples, Jonathan, bu.	3.00
Apples, Jonathon, C.A. .bu.	3.00
Apples, McIntosh, bu.	3.00
Apples, McIntosh, C. A., bu.	3.50
Apples, N. Spy, bu.	3.00
Apples, Steele Red, bu.	3.00
Apples, Cider, 4-gal. case	1.50

VEGETABLES

Beets, topped, bu.	$1.50
Cabbage, curly, bu.	2.00
Cabbage, Red, bu.	2.25
Cabbage, Std.	2.00
Carrots, topped, bu.	1.50
Celery, Root, doz.	1.50
Horseradish	2.25
Leeks, med. bchs.	2.00
Onions, dry, 50-lb. bag	1.50
Parsnips, bu.	2.00
Parsnips, chilo pak	2.00
Potatoes, new, 25 lbs.	3.00
Potatoes, new, 20 lbs.	3.00
Radishes, bl.	1.00
Rhubarb, hothouse, 5-lb. box	.60
Rhubarb, hothouse. db. bchs.	1.25
Squash, Acorn, bu.	1.75
Squash, Butternut, bu.	1.75
Squash, Butternut, bu.	1.75
Squash, Delicious, bu.	1.75
Squash, Hubbard, bu.	1.75
Turnips, topped, bu.	1.50

Poultry and Eggs

DETROIT POULTRY

DETROIT (AP)—Prices paid per pound for No. 1 live poultry; heavy type hens 21-23; light type hens 4-7; roasters over 5 lbs. 25-28; broilers and fryers 3-4 lbs. whites 20-21; ducklings 31; turkeys, heavy type young hens few 28-29.

DETROIT EGGS

DETROIT (AP)—Egg prices paid per dozen by first receivers (including U.S.): Whites Grade A jumbo 33-37; extra large 31-34; large 30-32; medium 28-27; small 20-21; Browns Grade A large 30; medium 26; small 20; checks 19-20.

CHICAGO BUTTER, EGGS

CHICAGO (AP) — Chicago Mercantile Exchange trading steady; wholesale buying prices unchanged; 93 score AA 57¾; 92 A 57¼; 90 B 56¾; 89 C 56; cars 90 B 57½; 89 C 57.

Eggs steady; wholesale buying prices unchanged to 1½ higher; 70 per cent or better Grade A whites 28½; mixed 28½; mediums 25; unclassified 25; dirties unquoted; checks 22.

CHICAGO POULTRY

CHICAGO (AP)—Live poultry: wholesale buying prices unchanged; roasters 26-27; special fed white Rock fryers 19½-21½.

Livestock

DETROIT LIVESTOCK

DETROIT (AP)—(USDA)—Cattle 400; steers and heifers active, mostly steady; cows very active steady to 50c higher; load high choice around 1000 lb. steers 24.50; few lots and loads choice steers 2350-24.25; few good steers 20-22.50; standard to low good 17-20.00; short load high choice heifers 22.75; utility cows 14-14.50; canner and cutter cows 11.00-14.00.

Hogs 250; barrows, gilts and sows steady mostly 1 to 25 higher; mixed 1-2 hogs 17.60-17.75; 2 & 3 240-300 lb. 17.75-18.25; 1-3 300-400 lb. sows 14.75-15.75; 2 & 3 400-600 lbs. sows 13.75-14.75.

Veaiers 75; steady; choice to prime 31-36; good 24-31; standard 15-24; cull and utility 10-15.

Sheep 1000; slaughter lambs moderately active 25c lower; choice and prime spring 1 & 2 pelts 85-105 lbs. 24.50-25.80; good and choice shorn lambs 23.50-24.50.

CHICAGO LIVESTOCK

CHICAGO (AP) (USDA)—Hogs 5,000; butchers 25 lower to 25 higher; mostly 1-2 190-230 lb butchers 17.50-17.75; bulk mixed 1-3 190-250 lbs 17.00-17.50; 2-3 200-270 lbs 16.50-17.15; 1-3 350-500 lb. sows 14.75-15.50; 3-3 500-600 lbs 14.25-14.75.

Cattle 3000; slaughter steers steady to 25 lower; load prime 1,260 lb slaughter steers 26.00; high choice and prime 1,150-1,350 lb 24.75-25.75; choice 1,000-1,400 lbs 23.25-24.50; good 20.00-23.50; load mostly prime heifers 1,017 lbs 23.00; choice 800-1,100 lbs 21.75-22.75; good 19.50-21.50; utility and commercial cows 13.00-14.50; cutter to commercial bulls 14.00-16.50.

Sheep 300; wooli slaughter lambs about steady; double deck choice and prime 110 lbs wooli slaughter lambs 26.00; cull to good wooled slaughter ewes 6.00-7.50.

American Stocks

NOON AMERICAN

NEW YORK (AP) — Following is a list of selected stock transactions on the American Stock Exchange with noon prices:

	Sales (hds.)	High	Low	Last	Chg.
AmPetrofA .15	1	6⅝	6⅝	6⅝	+ ⅛
ArkLaGas 1.36	2	44	44	44	
Asamera	9	9-16	½	½	—1-16
Assd Oil & G	40	7⅝	7⅝	7⅝	
Atlas Cp .w	13	15-16	15-16	15-16	
Barnes Eng	3	21¾	21¾	21¾	— ⅛
Braz Trac	2	¼	¼	¼	
Brit Pet	4	7 5-16	7 5-16	7 5-16	
Brown Co	3	13¾	13¾	13¾	+ ⅛
Camph Chib	5	4 3-16	4 1-16	4 3-16	+1-16
Can Sth Pr	2	3⅝	3⅝	3⅝	+1-16
Cdn Javelin	2	9¼	9¼	9¼	
Cinerama	12	4	4	4	
Creole P 2.60a	2	42¼	42¼	42¼	— ¼
Data Cont	3	42¼	42¼	42¼	— ¼
Draper 2	3	58½	58½	58½	+ ¼
Equity Cp 1St	38	3⅜	3⅜	3⅜	
Fargo Oils	2	2⅞	2 13-16	2⅞	
Fly Tiger	3	13¾	13¾	13¾	
Ford Mot	1	53¾	53¾	53¾	
Glant Yel .40a	9	16⅛	16⅛	16⅛	+ ⅛
Goldfield	2	7⅞	7⅞	7⅞	
Gt Bas Pet	5	2½	2½	2½	
Gulf Am Fd	5	7½	7½	7½	
Isram Corp	8	1⅛	1⅛	1⅛	— ⅛
Kaiser Ind	1	19¾	19¾	19¾	
Kraftsr .80b	x19	7⅝	6⅞	7⅝	+ ⅛
Mackey Air	3	3	3	3	
McCrory wt	12	5½	5½	5½	+ ⅛
Mesa Petr .40	29	20½	20	20½	
Molybden	22	40⅝	40	40	—1
New Pk Mng	1	15¾	15¾	15¾	+ ⅛
Pancst Pet	11	1½	1½	1½	
RIC Group 2.25t	3	39¾	39¾	39¾	
Scurry Rain	1	8⅜	8⅜	8⅜	+ ⅛
Shphv Air .60	48	8½	8⅜	8½	
Sigma Alu A 1a	1	27½	27½	27½	
Sperry R wt	9	6⅞	6¾	6¾	— ⅛
Symtex Lab .20a	3	6¾	6¾	6¾	+ ⅛
Technicol .75	106	20	19⅞	20	+ ⅛
UnCoProd .20	125	5	5	5	
Webb&Knapp	9	⅜	⅜	⅜	

Stocks of Local Interest

Figures after decimal points are eighths

OVER THE COUNTER STOCKS

Quotations from the NASD are representative inter-dealer prices of approximately 11 a.m. inter-dealer markets change throughout the day. Prices do not include retail markup, markdown or commission.

	Bid	Asked
AMT Corp.	7.4	7.7
Associated Truck	16.4	17.8
Braun Engineering	18.0	18.6
Citizens Utilities Class A	27.0	27.4
Diamond Crystal	14.5	15.1
Ethyl Corp.	37.3	39.5
Mohawk Rubber Co.	22.5	23.1
Michigan Seamless Tube Co.	24.6	25.2
Pioneer Plastics	7.3	7.4
Safran Printing	14.6	15.2
Vernor's Ginger Ale	8.0	8.2
Wehr Corp.	17.4	17.7
Wolverine Shoe	38.4	39.4
Wyandotte Chemical	36.2	37.9

Quotations compiled by the NASD at approximately 11 a.m. Bids are representative inter-dealer prices and do not include retail markdown or commission. Asked prices have been adjusted upward to include approximate markup.

Winkelmans	15.2	16.7
Vesely Co.	12.0	13.0

MUTUAL FUNDS

	Bid	Asked
Affiliated Fund	9.18	9.93
Chemical Fund	16.14	17.72
Commonwealth Stock	9.64	10.54
Keystone Income K-1	8.97	9.88
Keystone Growth K-2	6.18	6.75
Mass. Investors Growth	9.70	10.70
Mass. Investors Trust	15.60	17.10
Putnam Growth	10.86	11.84
Television Electronics	15.77	17.23
Wellington Fund	15.2	16.59
Windsor Fund	16.87	18.34

Some Blue Chips Recover

Stock Mart Holds Slight Gain

NEW YORK (AP) — The stock market held a very slight gain on balance early this afternoon. Trading was fairly active.

Scattered recoveries by some blue chips which have undergone losses through profit taking accounted for the small plus on average.

* * *

Buying interest renewed to some extent.

General Aniline continued to trade at a premium in the over-the-counter market.

* * *

2-POINT LOSS

A 2-point loss by du Pont held down the averages. The trend seemed a little higher among mail order-retails, aerospace defense stocks, rails, chemicals and nonferrous metals.

The Associated Press average of 60 stocks at noon was up .2 at 334.8 with industrials up .1, rails up .3 and utilities unchanged.

* * *

Among blue chips, a rebound of about 2 points by Sears, Roebuck was outstanding. United Aircraft and Chesapeake & Ohio were up about a point each.

General Motors and Ford edged higher but Chrysler dipped fractionally while American Motors and Studebaker eased.

Prices were mixed in moderate trading on the American Stock Exchange. Weyenberg Shoe and Syntex were up about a point, Computer Sciences more than a point. Losses exceeding a point were taken by Veleo and Ford of Canada. Fractional gainers included Ramer Industries, Nuclear Corp. of America, Technicolor and TWA warrants. Down fractionally were Banner Industries, Rollins Inc., Unishops and Associated Oil & Gas.

* * *

Corporate and U.S. Government bonds were mostly steady in light trading.

The New York Stock Exchange

NEW YORK (AP)—Following is a list of selected stock transactions on the New York Stock Exchange with noon prices:

	Sales (hds.)	High	Low	Last	Chg.
—A—					
Abbott L .90	5	47½	47¼	47½	— ¼
ABC Con .30	47	20¾	20½	20¾	+ ⅛
ACF Ind 2.50a	80	84	83⅝	83⅞	+2⅛
Ad Millis .40a	13	36⅜	36¼	36¼	
Admiral	12	52	52¾	52¾	+ ¼
Admiral	11	52¾	52¼	52¼	— ⅛
Air Prod 2.50	51	61⅝	60⅝	60⅝	— ¼
Alleg Cp .20e	8	11⅛	11¼	11¼	
Alleg Lud .w	10	28¾	28½	28¾	+ ⅛
Alleg Pw 1.06	19	29¼	29½	29½	
Allied C 1.40	3	80¾	80¾	80¾	
Allied Strs 3	23	80¾	79½	80	
Allis Ch 1.80	29	35⅝	35¼	35⅜	
Alum Ltd .80	66	28⅝	28⅜	28⅝	— ⅛
Alcoa 1.40	19	78⅝	78¼	78⅜	
Amerada 2.40	27	78¾	77⅝	78¼	+ ⅜
AMerBrn 1.25	10	57¾	57½	57¾	
A Bosch .50e	13	17⅛	17	17	— ⅛
AmBdcst 1.40	49	42¾	42¼	42¾	+ ⅛
Am Can 2	49	42¾	42¼	42¾	+ ⅛
Am Cyan 1	26	78⅜	78⅛	78⅛	+ ⅛
AmElPr 1.24	2	32¾	32¾	32¾	
Am Enka 2a	5	78⅜	78¼	78¼	— ⅛
Am Flyer 1	20	61⅜	61⅛	61⅜	+ ⅛
AHome 1.56a	x18	72¾	71¾	72	+ ⅛
Am Hosp .40	19	78⅝	78½	78½	+ ⅛
Am Mfd .90	22	19⅝	19⅛	19⅛	+ ⅛
AMet Cl 1.60	13	46⅝	46¼	46¼	— ⅛
Am Motors	92	13¾	13⅜	13⅜	— ⅛
AmMcAn 1.10	48	48⅜	48	48	
AmOptic 1.25	x3	42¾	42½	42½	
AmPhoto .40	2	8	8	8	
Am Smelt 2	30	56	56	56	— ⅜
Am Std 2	24	22¼	21⅝	22¼	+ ⅛
Am T&T 2	105	64¾	64¼	64¾	+ ⅛
Am Tob 1.60	49	36⅜	36⅛	36⅜	+ ⅛
Am Viscos 2	10	36⅜	36⅛	36⅜	+ ⅛
AM Pinc .50	23	36¾	35¾	36	+ ⅜
Ampex Cp	102	18⅜	18⅛	18⅜	+ ⅛
Amph Borg 1	1	27¼	27¼	27¼	
Anacon .75a	4	36¾	36¾	36¾	
Anken Ch .12	1	11½	11½	11½	+ ⅛
Armcst 3	10	67½	66⅞	66⅞	— ⅝
Armour 1.60b	9	51⅜	51⅛	51⅛	— ⅛
ArmsCh 1.10	3	40⅛	40⅛	40⅛	
Aro Cp 1.60	1	40⅜	40⅜	40⅜	— ⅛
AssdDG 1.60	1	64¾	64¾	64¾	
Atchison 2	20	33⅜	33⅜	33⅜	
AtlCLine 2	2	73	73	73	
Atlantic 2.40	2	6.7a	6.7a	6.7a	+1⅛
Atlas Cp	25	21¼	21¼	21¼	
Auto Conf .60	42	20¼	20	20	
Avco Corp 1	49	26⅛	26	26⅛	
Avnet .40b	7	14¾	13⅝	14¼	+ ⅛
AvonProd .80	11	64¾	64¼	64¼	— ⅛
—B—					
BabcokW 1.10	5	40	39¾	39¾	— ⅛
BaldLima .40	19	16⅝	16½	16½	
Bait GE 1.32	x42	41¾	41½	40¾	+ ⅛
Bearings .80	1	21¼	21		
Beaunit 1.40	10	41¼	41	41	— ⅛
Beckman .10	3	43⅛	43	43	— ⅛
BeechAir .60	16	22½	22	22½	+ ⅜
Bell Howe .40	20	23¾	23¾	23¾	
Bendix 2.60	52	47¾	47	47	— ⅛
Benguet .05g	2	3½	3½	3½	
Beswall .30g	1	41¾	41¾	41¾	+ ⅛
Beth Stl 1.50	15	36¾	36½	36¾	+ ⅛
Bigelows 1.40	32	37¼	37	37	+ ⅛
Boeing 1	42	47¾	47	47¾	
Borden 2.10	5	86⅝	86⅜	86⅝	— ⅛
BorgWar 2.20	38	54¾	53⅞	54¼	+ ⅛
Briggs Mfg	2	39¾	39¾	39¾	+ ⅛
Briggs Str 2	7	39¾	39¾	39¾	+ ⅛
Brist MY 1.70	52	84¾	83⅞	84¼	— ⅛
Brunswick	57	10⅞	10¾	10⅞	— ⅛
BuffCrRR 1.60	1	16¼	16¼	16¼	
Burl Ind 1.40	12	62¾	62½	62¾	— ⅛
Burroughs 1	204	34¼	33¾	34¼	+ ⅛
—C—					
Cal Finl .20f	5	5⅛	5⅛	5⅛	+ ⅛
CalPack .80b	32	26¼	26⅛	26⅛	— ⅛
CallaHA .20f	5	8⅞	8⅝	8⅞	— ⅛
Calum H .80f	10	21¾	21¾	21¾	— ⅛
CampbL .40a	3	21¾	21¾	21¾	— ⅛
Camp Sp .90	10	35⅝	35½	35⅝	+ ⅛
Can DG 1	2	18	18	18	
CaropLI 1.1	4	46¼	46	46	
Carr Ind .60	1	20¾	20¾	20¾	
Case 1f	18	17⅜	17½	17½	— ⅛
Cater Trac 1	23	78¾	78¼	78¼	— ⅛
Celanese 1.80	22	84⅜	83⅝	84¼	+ ⅛
Celotex 1.20	27	47¾	47½	47¾	+ ⅛
Cent SW 1.38	54	52¾	52¼	52¾	— ⅛
Cent Soy 1.60	x3	36⅛	36⅛	36⅛	— ⅛
Cert-teed .70	38	20¼	20	20¼	+ ⅛
Certain Td .40	1	33¾	33¾	33¾	
ChampSpk 2	34	43¾	43⅞	43¾	+ ⅛
Ches Ohio 1.20	10	70⅜	69⅞	70⅜	+ ⅛
Chicrivil Stf	1	27¼	27¼	27¼	
ChPneu 1.60a	1	40¼	40¼	40¼	— ⅛
ChrkHofSt .60	1	28¾	28¾	28¾	
ChrisCft .60f	10	15¼	15	15⅛	+ ⅛
Chrysler 2.50	1	54¾	54¾	54¾	+ ⅛
CIT Fin 1.40	54	35¼	34¾	35	— ⅛
Cities Svc 2	1	58¾	58¾	58¾	
Cities Sv 2.80	7	78¾	78¾	78¾	+ ⅜
Clevite 1.20	17	47¾	47½	47¾	+ ⅛
CocaCola 1.70	20	76¼	76	76	— ¼
ColgPal 1.40	2	42¾	42¾	42¾	
CollinRad .40	32	24¼	23¾	23¾	— ⅛
Colo Oil .40	3	23¾	23¾	23¾	— ⅛
CBS 1.20b	177	41¼	40⅝	41⅛	+ ⅛
Col Gas 1.28	1	23¾	23¾	23¾	
Col Pict 1.20	1	23¾	23¾	23¾	— ⅛
ComCre 1.80	10	39¾	38⅞	39¼	
ComEd 1.60	1	38¾	38¾	38¾	
ComwEd 1.80	1	58	57¾	58	— ⅛
Comsat	486	56	55¾	55¾	— ⅛
Con Edis 1.80	95	46⅝	45¾	45¾	— ⅛
ConFdeCm 1.40	1	78¾	78¾	78¾	
ConNGas 2.30	1	78	77¾	78	
ConsPaper 2.50	1	39¾	39¾	39¾	
Container 1	1	31¼	31¼	31¼	— ⅛
Cont Air 1.20	1	53¾	53¾	53¾	— ⅛
Cont Can 2	44	53⅞	53½	53⅞	+ ⅛
Cont Ins 2.40	1	78¾	78¾	78¾	
Cont Mot .40	2	10¼	10¼	10¼	
Cont Oil 2.40	1	60¼	60¼	60¼	
Control Data	27	60¼	60	60¼	— ⅛
Corn Pd 1.50	23	54¾	54¼	54¾	+ ⅛
CoroBCot 1.80	1	39¾	39¾	39¾	
CrowCol .99f	35	29½	29¼	29½	+ ⅛
CrownCk 1.50	1	27	27	27	
Crown Zell 2	2	57	57	57	
Cruc Stl 1.20	1	57¾	57¾	57¾	
Cudahy Pk	2	87⅜	86⅝	87⅜	— ⅛
Curtis Pub	18	20¼	20	20¼	— ⅛
Curt Wr 1	18	20½	20¼	20¼	— ⅛
—D—					
Dan River 1	1	23¾	23¾	23¾	
DaycoCp .40b	1	22¾	22¾	22¾	
Day Pit 1.16	1	35¾	35¾	35¾	+ ⅛
Deere 1.40a	16	45¾	45¼	45¼	— ⅛
Del Hud .30g	13	7½	7½	7½	
DetLkeIn 1.60	1	35¾	35¾	35¾	
DentlogGW 1	5	20¼	20¼	20¼	
DetEdis 1.40	5	36¾	36¾	36¾	— ⅛
Det Steel .60	1	14¾	14¼	14¾	+ ⅛
Dets Alk 1	1	23¾	23¾	23¾	
Disney .40b	20	55½	55¼	55½	+ ⅛
Dist Corp 1	1	35¾	35¾	35¾	
DomeMn .80a	1	38	38	38	— ⅛
Douglas 1.80	1	78¾	78¾	78¾	
Dow Ch 1.80b	3	83¼	82½	82½	— ⅜
Dresser 1.20	1	39¾	39¾	39¾	
duPont 1.25d	2	236¾	236¾	236¾	—1¼
Duq Lt 1.40	1	35¾	35¾	35¾	— ⅛
DynamCp .40	x34	9¾	9½	9¾	
—E—					
East Air Lin	64	63⅞	63¼	63½	+ ⅛
EastKo 2.40a	23	153¾	152¾	153¾	+ ⅛
Easton Mfg 2	16	47¾	47	47¼	— ⅛
Eaton Mfg 2	3	78¾	78¾	78¾	
El Music .04g	1	3¾	3¾	3¾	+ ⅛
El Assoc 2.60	34	19¾	19¾	19¾	— ⅛
ElPasoNG 1	12	22¾	22	22¼	— ⅛
EmpreGEI 1	10	47¼	47¼	47¼	
EmerRad .40	12	11⅞	11⅞	11⅞	— ⅛
End John	10	41¾	41¾	41¾	
EnclJack	4	8¼	8¼	8¼	
EvansPrd .15d	6	47¾	47¾	47¾	
Eversharp	1	4¾	4¾	4¾	
—F—					
FairCam .50e	39	33⅝	33¼	33½	+ ⅛
Fairch Hiller	23	11⅝	11½	11⅝	+ ⅛
Fansteel Met	13	12⅝	12½	12½	— ⅛
Fed Mog 1.80	1	37	37	37	
Fedd Corp	1	19⅛	19⅛	19⅛	+ ⅛
FedDStr 2.60	1	78¾	78¾	78¾	
Filtrol 1.80	13	42¾	42¼	42¾	+ ⅛
Firestone 1.60	19	42¾	42¼	42¾	+ ⅛
FitzCht 1.41f	781	21¾	21	21¾	+ ⅛
FlaPwr 1.20	2	49¾	49¾	49¾	
Fla Pow 1.20	7	49¾	49¾	49¾	
Fla PL 1.40	10	77¾	77¼	77¼	— ⅛
FoodFair .90	13	24¾	24	24¼	— ⅛
FMC Cp 1.20	13	68¾	68⅜	68¾	— ⅛
Foote Mn .40	4	20¼	20¼	20¼	
Ford Mot 2	111	53⅜	53⅛	53⅜	+ ⅛
Forem D .40	21	13¾	13½	13¾	+ ⅛
Freept S 1.60	10	51¼	51¼	51¼	+ ⅛
Friden Lay 1.40	5	44	44	44	
FruehCp 1.50	23	32½	32⅜	32⅜	
—G—					
GamSk 1.20b	1	36¼	35⅞	36	— ⅛
Gaccept 1.10	1	20¼	20¼	20¼	
Gen Cig 1.20	1	46⅛	46⅛	46⅛	
GenDynam 1	21	38¼	37¾	38	
GenElec 2.20	26	99¼	98¾	99¼	
GenFoods 1.80	20	80⅝	80¼	80⅝	
GenMills 1.40	20	54¾	54⅜	54¾	+ ⅛
GenMotr 5g	101	86¼	86¼	86¼	— ⅛
GenPrec 1.20	9	31¼	31	31¼	
GPublSvc .60	11	10¼	10	10¼	
G Pubbl 1.36	4	40	40	40	— ⅛
GenTel&E 1.40	16	27¾	27¼	27¾	+ ⅛
GenTire .60	19	20¼	20⅛	20¼	+ ⅛
Gerber Pd 1	17	63¾	62¾	62¾	— ⅝
GettyOil .10g	3	26½	26⅜	26½	+ ⅛
Gillette 1.10a	30	34⅝	34¼	34⅝	+ ⅛
Gimbel 1.20	21	60⅛	60¼	60⅛	— ⅛
Goodyr 1.15	26	51⅞	51⅜	51⅝	— ⅛
GraceC 1.10	20	61⅜	61⅛	61⅜	+ ⅛
GrandJc .60b	9	27¾	27½	27¾	— ⅛
GrantDS 1.40	9	36¼	36	36¼	
GtA&P 1.20a	25	43¾	43	43	
GtNorPap .67	3	57¾	57¼	57¾	
Gt West Fin	28	10⅝	10⅜	10⅝	
Greyhnd 1.40	13	24¾	24½	24¾	+ ⅛
Grumn .50	61	56⅝	55⅝	56½	+1⅛
GulfM&O 2	1	48¾	48¾	48¾	
Gulf Oil 1.80	29	54¾	54¼	54¾	— ⅛
Gulf SU 1.40	45	52¾	52¼	52¾	— ⅛
—H—					
Halliburt 1.50	8	40¼	39¾	40⅛	+ ⅛
HamPap 1.40	7	46¼	46¼	46¼	+ ⅛
HarbrdS 1.20	7	39¼	39¼	39¼	— ⅛
HeclaMng 1b	31	33⅜	32¾	33⅜	+ ⅛
Heinz 1.20	1	69¼	69¼	69¼	
Hertz 1.20	96	38	37½	37¾	
HewPack .10g	1	78¾	78¾	78¾	— ⅛
Hoff Electron	1	7	7	7	
Holiday Inn	1	37¾	37¾	37¾	
Honeywl 1.10	14	73¾	73	73¼	
Hooker 1.60	13	43¾	43¼	43¾	+ ⅛
House F 1.60	8	58½	58½	58½	+ ⅛
Houst Oil	4	53¾	53¾	53¾	
Hupp Cp .25f	65	7½	7⅜	7⅜	
—I—					
Ideal Cem 1	9	21½	21½	21½	
IllCent Ind 2	12	49⅞	49¼	49⅞	+ ⅛
IngerRand 2	33	44⅞	44¼	44⅞	+ ⅛
Inland St 2	1	46¾	46	46¾	
InterNiKel 1.60	x6	38¼	38	38¼	— ⅛
IntBusMch 2.40	25	460¼	457½	460¼	+ ¼
Int Harv 3	x14	84	83⅜	83¾	— ⅛
IntMinChm 1	8	53⅜	53⅛	53⅜	+ ⅛
IntNick 2.50a	25	82⅜	82	82⅜	+ ⅛
IntPaper 1.40	94	53¼	53	53¼	+ ⅛
Int T&T 1.20	34	61½	61	61⅜	+ ⅛
ITECtkBr .80	1	43¼	43	43	— ⅛
—J—					
JohnsManv 2	15	61¼	60⅝	61	
JonLogan .80	28	33⅞	33¼	33⅞	+ ⅛
JorBalfour	8	69¾	69¼	69¾	+ ⅛
Joy Mf 92	31	52½	51¾	52¼	— ⅛
—K—					
Kaiser Al .90	24	33	32¾	33	
KayserRo .60	x2	29	29	29	+ ⅛
Kennecott 2	104	101½	100½	101½	+ ⅛
KernCLd 2.40	14	59¼	58¾	58¾	— ⅜
KimbCl .40	21	51⅞	51¼	51⅞	+ ⅛
KimbClark 2	21	55⅜	55¼	55⅜	+ ⅛
Kroger 1.20	4	63¼	63¼	63¼	+ ⅛
Korvette	48	39¼	39	39¼	— ⅛
Kresge 1.40	4	34¼	34¼	34¼	
Kroger 1.20	4	41¼	41¼	41¼	+ ⅛
—L—					
Lear Sieg .50	15	15½	15⅜	15¾	
LehPorCem 1	27	20	19¾	19¾	— ⅛
Leh Val Ind	1	19¾	19¾	19¾	
Lehman Cp 2g	26	30¼	30½	30½	— ⅛
LOFGls 2.80a	13	57½	57¼	57½	+ ⅛
Lib McN 1.34	4	13¾	13¾	13¾	— ⅛
LiggettM&M .5	3	80¾	80¾	80¾	+ ⅛
Litton 1.40	1	78¾	78¾	78¾	
LittonInd 1.87	22	86	85½	85¾	— ⅛
Lockheed 1	23	73¾	73¼	73¾	+ ⅛
LockhdAirc 2	138	44¼	43¾	44	+ ⅛
LoewsTh 1.60	13	18¾	18¼	18¾	+ ⅛
LoneS Ce 1.40	18	21¾	21½	21½	— ⅛
LoneSGa 1.12	11	27¾	27¼

3 Groups Responsible for Training

List Attributes of Ideal Employable Youth

By LESLIE J. NASON, Ed. D.

What makes a youth employable?

A panel of job placement specialists offered answers to this question. And the responsibility for making young persons employable was placed on parents and community organizations, as well as on schools.

The ideal employable youth was pictured in their discussion as a paragon of virtue — a sort of All-American boy or girl. This was the answer given by F. N. Laird, executive in the industry education programs of Autonetics, a division of North American Aviation:

"Most young men will be employable in industry's blue-collar areas if they know arithmetic and feel comfortable in using it, have a good grasp of the English language, are able to communicate through the written and spoken word, read ordinary written material with good comprehension and reasonable speed, and can use the simple tools of his proposed trade."

Laird, speaking at the California Conference on Vocational Education held in Los Angeles, added that this isn't the whole answer. He continued:

★ ★ ★

"Additional attributes are also necessary: honesty, integrity, sincerity, enthusiasm for life and work, conscientiousness and a healthy sense of responsibility to the employer and to his job, open-mindedness, flexibility, and authority and reality."

DEVELOPED BY STUDENT

Teachers endeavor to bring things about as secondary effects to the teaching and learning of the fundamental skills. But these characteristics are developed by the sutdent. They cannot be taught.

Furthermore, parents have the first opportunity. Parents lay the foundation upon which schools and community character-building organizations can build..

A child's development into an employable adult is seen to be a complex, interlocking affair.

★ ★ ★

When teachers discover that a child's enthusiasm is slackening, it is time for a conference with his parents. When parents note that his attitude toward school and learning leaves something to be desired, then the parents should initiate a conference.

Parents hould take the lead in developing traits of honesty and integrity, but they can get cooperation from community character-building organizations and would do well to encourage their children to participate.

The only sure solution is for parents, schools AND the community to recognize their individual responsibilities and work together toward common goals.

(You can get Prof. Nason's helpful booklet for parents, "Help Your Child Succeed in School," by sending $1 to Help Your Child, Box 1277, General Post Office, New York, N.Y.)

Jacoby on Bridge

NORTH			10
	♠5		
	♥A87654		
	♦J6		
	♣6532		
WEST		EAST	
♠None		♠1087632	
♥KQJ9		♥103	
♦109543		♦76	
♣QJ87		♣1094	
SOUTH (D)			
	♠AKQJ94		
	♥2		
	♦AKQ2		
	♣AK		

Both vulnerable

South	West	North	East
2♠	Pass	2 N.T.	Pass
4 N.T.	Pass	5♦	Pass
6♠	Pass	Pass	Pass

Opening lead—♥K

The unlucky expert had caught me unawares and was pouring out his troubles to me. He started with "There ought to be a law against books like that Official Encyclopedia of Bridge."



JACOBY

This remark interested me to such an extent that instead of running away like a beaten army, I replied, "Why? It's a most valuable book."

He replied, "Why? I'll tell you why.

"I was sitting East and with both sides vulnerable picked up one of my normal zero-point hands. When South opened with two spades I had only one hope. South was Joe Doaks and in addition to being one of the worst players in the club, Joe likes to play the hand and I felt that he might wind up in spades where my six trumps might manage to defeat him.

"Sure enough he did bid six spades and not only did I fail to double, I never even showed the slightest interest in the whole thing.

"My partner opened the king of hearts. Joe went up with dummy's ace and then proceeded to go into one of those brown studies.

"Then the brown study turned into a soliloquy. He mumbled, 'I think I remember.'

"He played the five of spades from dummy. I followed with the six and Joe played the nine. This amazing play gave him his contract and I had to ask him how he happened to think of it.

"He replied, 'It's the third example hand under suit combinations in the encyclopedia.' "

♠♥CARD Sense♦♣

Q—The bidding has been: East South West North 1♣ ? You, South, hold: ♠K976 ♥A1084 ♦KJ65 ♣2 What do you do?

A—Double. You only have 11 high card points but you have excellent preparation for all unbid suits.

TODAY'S QUESTION

You double. West bids one spade. Your partner passes and East bids one no-trump. What do you do now?

Answer Tomorrow

Astrological Forecast

By SYDNEY OMARR
For Thursday

"The wise man controls his destiny . . . Astrology points the way."

ARIES (Mar. 21 to Apr. 19): Get essential tasks completed. Later quiet period is advised. Stick close to home base. Be with loved ones. Encourage individual who has been victim of misfortune.

TAURUS (Apr. 20 to May 20): Have faith in your own abilities. One who attempts to discourage you may be misinformed . . . some are afraid of anything new. Your own ideas sparkle with originality!

GEMINI (May 21 to June 20): Key is remembering to be natural. Includes simplicity of expression — avoiding extravagance. Trust hunch. You can make vital discovery. Recognize it!

CANCER (June 21 to July 22): Cycle moves up. Key is handling of responsibility. Day to advance ambitious career. Be flexible. Find alternatives. Don't get stuck in endless groove.

LEO (July 23 to Aug. 22): Be discreet. Someone may confide problem. You may be surprised, even indignant. Don't pass judgment. Realize there may be extenuating circumstances. Check various sources.

VIRGO (Aug. 23 to Sept. 22): Opportunity presents itself — you can make new friends, gain allies. Contact made today could help toward significant goal. Remain alert, aware of events.

LIBRA (Sept. 23 to Oct. 22): Strive for harmony, domestic adjustment. There may be some changes necessary at home. Make them — but do so with tact. Remember obligations. Keep promises made to higher-up.

SCORPIO (Oct. 23 to Nov. 21): Keep lines of communication open. Show that you do have faith in future. Others need inspiration. Provide it. Present ideas to fellow workers. Get sufficient rest tonight.

SAGITTARIUS (Nov. 22 to Dec. 21): Best to finish what you start. Be persistent. Time on your side. Exhibit SENSE OF UNDERSTANDING . . . another way of stating you must plod ahead with determination!

CAPRICORN (Dec. 22 to Jan. 19): Avoid unnecessary tension. No time for new starts. Instead, round out rough edges. Perfect current techniques. Accept offer of aid. Don't permit pride to man progress.

AQUARIUS (Jan. 20 to Feb. 18): There are certain duties which are essential. Key is dedication. Do not permit temporary setback to discourage you. Look to future. Avoid concern over past mistakes.

PISCES (Feb. 19 to Mar. 20): Creative efforts bring satisfaction. Utilize intuitive intellect. Be perceptive. Find ways of expressing true feelings. Then others are sympathetic.

★ ★ ★

IF THURSDAY IS YOUR BIRTHDAY you are sensitive, able to perceive real feelings of others. Many depend upon you for guidance.

★ ★ ★

GENERAL TENDENCIES: Cycle high for CANCER, LEO. Special words to PISCES: Follow through on plan which involves improvement in way of life.

(Copyright 1965, General Features Corp.)

BERRY'S WORLD By Jim Berry



". . . Why don't we networks take a survey of what regularly polled TV viewers think of the proposed new F.C.C. rules?"

BOARDING HOUSE



OUT OUR WAY



BEN CASEY



THE BERRYS By Carl Grubert



DRIFT MARLO By Dr. I. M. Levitt, Tom Cooke and Phil Evans

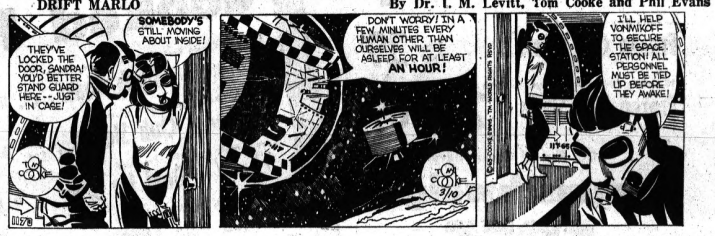

ALLEY OOP By V. T. Hamlin



CAPTAIN EASY By Leslie Turner



MORTY MEEKLE By Dick Cavalli



NANCY By Ernie Bushmiller



GRANDMA By Charles Kuhn



DONALD DUCK By Walt Disney



When Quality Counts... Count on National!

And Get Valuable Holden Red Stamps



NATIONAL FOOD STORES

Prices Effective thru Sat., March 13. We Reserve the Right to Limit Quantities.

FISH FAVORITES FOR LENT

Peeled and De-veined, for Salads or for Cocktail
Booth's Frozen Shrimp 1½-lb. Bag $2.29

So Fresh Brand, Pan-ready
Frozen Cod Fillets . . . 1-lb. Pkg. 39¢

10 Golden Sticks Per Package, So Fresh
Frozen Fish Sticks . 2 10-oz. Pkgs. 69¢

4-Oz. Pkg. of Oscar Mayer
Braunschweiger FREE
With Purchase of 1-Lb. Pkg. Oscar Mayer Wieners for Regular Price of 59c. Save up to 20c!

Refreshing, Westfield Orange or Grape
Fruit Drink . . . . 5 1-Qt. Cans $1

Imperial, Smooth-spreading Golden Quarters
Margarine . . . . . 1-Lb. Ctn. 39¢

U.S.D.A. Choice Beef, Select Blade Cut
Chuck Roast 39¢ lb.

U.S.D.A. Choice Beef, 5-inch Cut, Tender and Juicy
Rib Steaks . . . . . lb. 79¢

Old-fashion Hickory Smoked, Whole, or Shank Half (No Slices Removed)
Cooked Ham . . . . . lb. 49¢

U.S.D.A. Choice Beef, Rolled and Tied, Fancy
Boneless Chuck Roast . . . lb. 79¢

U.S.D.A. Choice Beef, Fancy, Short Cut
Boneless Club Steaks . . . lb. $1.49

Lean, Tender and Juicy, Pre-diced
Boneless Beef for Stew . . lb. 69¢

Center Rib Cut, Thin Sliced, Hickory
Smoked Pork Chops . . . . lb. 79¢

Roth Blackhawk, Fully Cooked,
Canned Ham . . . 5 Lb. Ham $4.79

U.S.D.A. Choice Beef, **Swiss Steak** . . Blade Cut 49¢ lb. Round Bone Shoulder 69¢ lb.

Top Taste Ranch Style, Sweet Smoky Flavor
Thick Sliced Bacon . . 2 Lb. Pkg. 98¢

Hygrade, Favorite Flavor for Sandwiches
Sliced Boiled Ham . . . . 1-lb. Pkg. 99¢

Hillside, Mich. Grade 1, Freshest Flavor
Skinless Franks . . . . . 1-lb. Pkg. 49¢

Reg. 99¢, In Re-useable Plastic Container
Top Taste Pure Lard . . 4 Lb. Pail 89¢

Save, Save, Save... Holden Red Stamps!

Buy the Parts You Like Most! Your Favorite
FRYER PARTS
Whole Fryer Legs 49¢ lb. Fryer Breasts With Ribs 59¢ lb.

NATIONAL COUPON
FREE WITH THIS COUPON
50 EXTRA Holden Red STAMPS
With Purchase of 3 Lbs. or More
ALL-BEEF HAMBURGER
Redeem this Coupon at National Food Stores. Coupon Expires Sat., March 13.

NATIONAL COUPON
FREE WITH THIS COUPON
50 EXTRA Holden Red STAMPS
With purchase of a 12 oz. Jar Pep-R
CREAM OR WINE HERRING
Redeem this Coupon at National Food Stores. Coupon Expires Sat., March 13.



Perfect for Salads or Casseroles, Top Taste Chunk Style
Tuna Fish . . . . . 6-Oz. Can 22¢

Fancy Quality, Tender, Golden Cream Style
Del Monte Corn . . 6 1-Lb., 1-Oz. Cans $1.00

Musselman's, Famous Old-Fashion Flavor, Fancy Quality
Apple Sauce . . . . . 3 15-Oz. Jars 49¢

Chef's Choice, Fresh-frozen, Just Heat 'n Serve
French Fries . . . . 5 Lb. Bag 99¢

Top Taste, A Smooth-spreading Sandwich Treat, Creamy or Crunchy
Peanut Butter . . . . . 1-Lb., 2-Oz. Jar 49¢

White, Pink or Yellow, for Your Bathroom, 2-ply
Easy Life Tissue . . 4 Roll Pkg. 39¢

Borden's, Creamy 'n Rich, for A Perfect Salad with Pineapple
Cottage Cheese . . . . 1-Lb. Carton 23¢

FREE...
This Week at National
With Coupon No. 37 from Booklet



6-oz. Delta Beverageware
Champagne Sherbet
Plus 225 Extra Stamps
With All 7th Week Coupons!



Fresh, Sweet & Mellow, Golden-Ripe Cabana
Bananas
A Lunch Box Favorite!
10¢ lb.

Fancy Salad Fixin's, Fresh & Crispy, Escarole
Romaine or Endive . . . Lb. 19¢

Fresh, Crisp and Juicy, Washington State Re
Delicious Apples . 10 125 Size for 59¢

Flavorful, Firm and Tender
Fresh Rutabagas . . . . . Lb. 5¢

Large and Firm, Snow White Heads
Fresh Cauliflower . . . Each 39¢

Live Plants, with Totem Pole
Philodendron In 5-inch Pot 99¢

Libby's, Vitamin-Rich, Refreshing
Tomato Juice . . . . . 13½-Oz. Can 10¢

For Your Coffee, from Pet Milk
Instant Please . . . 6-Oz. Size 43¢

Just Heat 'n Serve, Hormel's
Dinty Moore Beef Stew . 1-Lb., 8-Oz. Can 39¢

Easy Monday, Leaves Fabrics Soft and Fluffy
Fabric Softener . . Half Gal. 59¢

Luxurious Shampoo, for Dry or Normal Hair
Breck Shampoo . 8-Oz. Bottle 77¢

Serve with Ice Cream, Salerno Combination
Sandwich Cookies . . . 1-lb. Pkg. 29¢

Fresh, Like Home-Made, Weston
Chocolate Chip Cookies 11-oz. Pkg. 35¢

Deal Pack, The Modern Detergent
Rinso Blue Detergent . 3-lb., 7-oz. Box 69¢

All-Purpose Detergent, Deal Pack
Silver Dust Detergent . 15-oz. Size 27¢

Pre-Measured, Heavy-Duty Detergent
Vim Tablets . . . . . 2-lb., 8-oz. Pkg. 69¢

All-Purpose, Heavy-Duty
"all" Detergent . . . . . 3-lb. Box 79¢

For Fluffier Washes Every Time
"all" Fluffy Detergent . 3-lb. Size 79¢

Dishes Sparkle in the Dishwasher
Dishwasher "all" . . . . 1-pt., 4-oz. Size 49¢

For Doing Delicate Fabrics in Cold Water
Cold Water "all" . . . . 3-qt. Size $2.19

Especially for Doing Dishes, Deal Pack
Swan Liquid Detergent . 1-pt., 6-oz. Size 55¢

Heavy Duty Laundry Detergent; Deal Pack
Wisk Liquid Detergent . Quart Size 67¢

Ammoniated Household Cleaner, Deal Pack
Handy Andy . . . . . 1-pt., 12-oz. Size 55¢

Luxurious Soap for Complexion Care
Lux Soap . . . . . 2 Reg. Bars 23¢

For Luxurious Complexion Care
Lux Soap . . . . . 3 Bath Bars 49¢

Active Soap for Active People
Lifebuoy Soap . . . 2 Reg. Bars 27¢

Active Soap for Active People
Lifebuoy Soap . . . 2 Bath Bars 37¢

For that Really-Clean Feeling, Deal Pk.
Praise Soap . . . . . 3 Reg. Bars 39¢

The Light Shortening, Deal Pack
Spry Shortening . . . . 2-lb., 10-oz. Can 84¢

Fabric Softener for Fluffier Washes
Final Touch . . . . . 1-qt., 1-oz. Size 79¢

Deal Pack, Mild for Your Finest Fabrics
Surf Detergent . . . . . 3-lb., 2-oz. Box 62¢

Deal Pack, Washday Is a Breeze With
Breeze Detergent . . . 2-lb., 6-oz. Box 69¢

Mild Liquid Detergent for Finest Fabrics
Lux Liquid Detergent . Quart Size 89¢

Jumbo Assortment, Fresh & Crisp
Shurgood Cookies . . 2 Lb. Pkg. 59¢

A Lunchbox Favorite, Always Fresh
Nabisco Sugar Wafers . 9¼-oz. Pkg. 41¢

A "Must" With Soup, Fresh & Crisp
Sunshine Krispy Crackers 1-lb. Box 29¢

NATIONAL COUPON
FREE WITH THIS COUPON
50 EXTRA Holden Red STAMPS
With Purchase of one Dozen or More
FRESH ORANGES
Redeem this Coupon at National Food Stores. Coupon Expires Sat., March 13.

NATIONAL COUPON
FREE WITH THIS COUPON
25 EXTRA Holden Red STAMPS
With purchase of a 1 lb., 9 oz. Pkg.
American Beauty Long Spaghetti
Redeem this Coupon at National Food Stores. Coupon Expires Sat., March 13.

NATIONAL COUPON
FREE WITH THIS COUPON
25 EXTRA Holden Red STAMPS
With Purchase of a 4 oz. Nalco
BLACK PEPPER
Redeem this Coupon at National Food Stores. Coupon Expires Sat., March 13.

NATIONAL COUPON
FREE WITH THIS COUPON
50 EXTRA Holden Red STAMPS
With Purchase of Any Size Can
GILLETTE RIGHT GUARD
Redeem this Coupon at National Food Stores. Coupon Expires Sat., March 13.

NATIONAL COUPON
FREE WITH THIS COUPON
25 EXTRA Holden Red STAMPS
With Purchase of any
JOHNSONS BABY PRODUCTS
Redeem this Coupon at National Food Stores. Coupon Expires Sat., March 13.

NATIONAL COUPON
FREE WITH THIS COUPON
50 EXTRA Holden Red STAMPS
WITH $5.00 PURCHASE OR MORE
(Excluding Beer, Wine & Cigarettes)
Redeem this coupon at National Food Stores. Coupon expires Sat., March 13

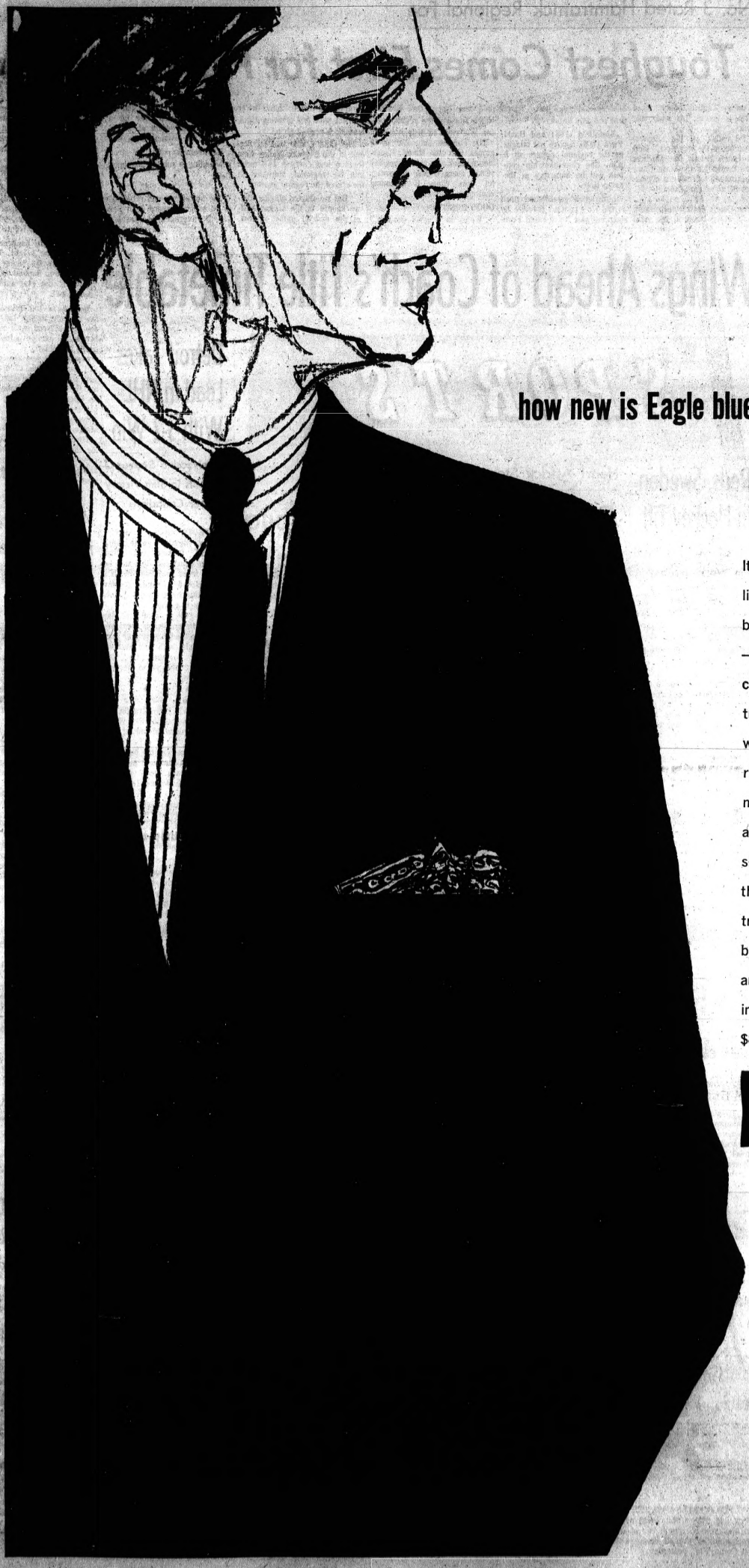

how new is Eagle blue? very

It's blue with a strength, a depth, a quiet brilliance you've never seen in men's suitings before. It's lighter than navy, richer than royal —a shade so instantly handsome that Eagle chose it in a choice of imported fabrics: lustrous silk-and-wool sharkskins, mohair-and-worsteds, and midweight wool worsteds; fabrics that carry you comfortably from now to midsummer. And Eagle carried their enthusiasm further by tailoring new blue—with typical skill and fashion finesse—in one-, two-, and three-button styles, and in one- and two-trouser models. The best way to see what new blue will do is to try one on. This one, in silk-and-wool sharkskin, is priced at $100. Others in this extraordinary collection are priced from $85 to $125.

Hughes Hatcher Suffrin

OUR PONTIAC MALL STORE OPEN EVERY EVENING TO 9 P.M.



From the Press Box

BY BRUNO L. KEARNS
Sports Editor, Pontiac Press

There's a tug of war going on at the boundary of the Pontiac Central and Pontiac Northern districts.

It seems that the recruiting war which has prevailed in college ranks for ages and which caused such a rift between the pros and the colleges just recently, has now put the two city schools at odds.

Objective, as is always the case, is the prospective athlete. At Eastern Junior High where students from both the PCH and PNH districts matriculate, a 9th grade basketball player, whom local coaches have tabbed "good enough to play on any varsity right now," may have the surveyors out to check which side of the line he is on.

The young cager who reportedly had one of his average games by hitting for 40 points recently has caused "hands off" comments to be exchange between the Northside and Westside schools.

There may have to be a ruling as to which side of the boundary is his established residence. The report is that his parental home is in the Northern district, but that he resides just across the line with relatives.

★ ★ ★

He has also been seen working out with junior high players at Northern but associating with cagers in Central's 9th grade program.

The enrollments next September should prove interesting.

INELIGIBILITY STRIKES AGAIN

For the third time in five years disqualification has hit local basketball teams.

Birmingham Country Day was the team disqualified yesterday because of an ineligible player. Last year it was Birmingham Seaholm which was ousted at tournament time also.

It makes one wonder just how carefully the eligibility rosters are checked prior to the season and why "the squeal" is made right at tournament time.

MEDIOCRE TEAMS IN TOURNEY

Of the 32 teams starting class A regional play this week, there are no more than six who have earned the right to reach this stage of the state tournament.

Of course Michigan's poor and antiquated tournament setup, which financially is too lucrative for the MHSSA to modernize, will always produce a mediocre field through to the quarter-finals.

★ ★ ★

This is not meant as a personal slur, but teams such as Ferndale, East Detroit, Pontiac Northern with good season records and league titles have much more right to be in regional competition than Southfield, Hazel Park, Kettering, Walled Lake or 20 others who got through district play against just-as-mediocre competition.

The same holds true in class B, C and D.

Michigan's tournament procedure continues to make worthless the hard work a team puts forth for four months to win league titles and post highly winning records.

DARE TO PREDICT

Because this writer offered the verbal prediction that Hamtramck would defeat Pontiac Central by at least 12 points. Thursday night, we were dared to put it into print. So here it is.

★ ★ ★

Of course the part of the dare that we do the tribal war dance in our thermal underwear in front of Pontiac Central, should the Chiefs win, is still under consideration.

We look for Walled Lake to handle Kettering and OL St. Mary to win another for Father Rocky in other games.

No. 3 Rated Hamtramck Regional Foe

Toughest Comes First for PCH Thursday

Pontiac Central coach Fred Zittel is getting his wish this week.

"I'd rather get the toughest game out of the way first," said the coach before the pairings were drawn for the state Class A basketball tournament regional at Birmingham Seaholm.

★ ★ ★

The Chiefs drew Hamtramck, No. 3 rated team in the final Associated Press poll. Tip-off time is 8 p.m. tomorrow.

Southfield (12-8) and Hazel Park (11-8) square off tonight in the regional opener at 8 p.m. The championship contest will be Saturday at the same time.

Hamtramck established itself as the regional favorite by storming past No. 5 rated Ferndale and Royal Oak Kimball, which finished the regular season in a rush, in district action.

The Cosmos only loss in 19 games was to River Rouge. Hamtramck also holds a regular season decision over the powerful state Class B defending champion Panthers.

GOOD POSITION

"We're in a good position," commented Zittel. "I feel we're playing well and drawing Hamtramck is perfect for us."

The Chiefs, who tied for second in the Saginaw Valley Conference and carry a 14-3 mark into the regional, stumbled at the end of the regular season.

"But we started playing like we should in the second half of the district game against Northern," said Zittel. The resurgence carried over for a 91-65 bombardment of Waterford in the district title game.

Hamtramck relies on strong rebounding to subdue the opposition.

★ ★ ★

The top scorer and rebounder is 6-4 senior forward John Brisker. He averaged 23.5 points a game during the regular season and 28 in the district tests.

"Brisker is a MAN out there," said Zittel. "He can drive very well and he really gets up on the backboards."

★ ★ ★

Giving the Cosmos a definite advantage on the boards is 6-6 junior center Rudy Tomjanovich who is the No. 2 scorer on the team. Tony Coleman, 6-4 sophomore, is the other frontliner.

Even in the backcourt the Cosmos have height. This is supplied by 6-3 senior Willie Flowers. Sophomore Jim Smith is the playmaker. He stands 5-11.

With three underclassmen in the starting lineup, the Cosmos are not blessed with a strong bench and excessive fouls could cause a problem.

Carl Arnold and Jessie Evans will start for the Chiefs. Zittel isn't sure about the other places, but the vacancies probably will be filled from a group of five players —John Hooper, Clifford Benson, Willie Adams, Jim McClendon and Jeff Lane.

There will be no advance sale for the game. The seating capacity of the Seaholm gym is about 3,000 and the doors will open at 6:30 p.m.

Wings Ahead of Coach's Title Timetable

SPORTS

Reds, Sweden in Hockey Tilt

Russia Shares Lead in World Tourney

TAMPERE, Finland (AP) — Russia met Sweden in the first big game of the World Amateur Hockey Championship today. The winless American team got a break—no game.

Russia, Czechoslovakia and Canada entered the day's competition deadlocked at three victories, no losses and six points for each. Sweden was fourth with two victories and one tie for five points.

★ ★ ★

In the other championship contests, Canada faced East Germany and Czechoslovakia opposed Finland.

Norway, tied for the cellar with the Yanks at 0-4, also had the day off. Both were beaten Tuesday. East Germany topped the Yanks 7-4 and Finland thumped Norway 4-1.

★ ★ ★

"We played badly," said Coach Ken Yackel of St. Paul, Minn. "We were much better against the Canadians. But we have to give the Germans credit. They hustled and scored some good goals."

The Christian brothers, Billy and Roger, of Warroad, Minn., kept the Yanks in the game, at 2-2, with one goal each. After Paul Coppo of Green Bay, Wis., scored at 7:19 of the second period, the East Germans caught fire.

Heart Attack Stops Charlie

Dressen Recovering in Hospital

SANTA MONICA, Calif. (AP) —The 66-year-old manager of the Detroit Tigers struggled gamely to sit up in his hospital bed to show doctors and his wife that a little heart attack couldn't lick him.

"Charlie still thinks he is a third baseman," Mrs. Dressen said Tuesday night, clearly pleased with her husband's high spirits and quick response to treatment.

★ ★ ★

Dressen was hospitalized earlier in the day after it was discovered that he had suffered a mild coronary occlusion, probably last weekend.

Without knowing he was seriously ill, Dressen awoke with chest pains Sunday at the Tigers' spring training camp at Lakeland, Fla., and, because his wife had been ill, decided to fly here for a checkup.

MILD ATTACK

"He planned a 24-hour round trip," his physician explained, but after an electrocardiogram disclosed the mild attack, the one-time Cincinnati infielder was confined to the intensive care ward of St. John's Hospital.

★ ★ ★

"His head is as high up as they'll let him put it," Mrs. Dressen said proudly. "He is much better and will probably be out of intensive care tomorrow or the day after."

★ ★ ★

She said she had spoken to Tiger management and "they told me to tell Charlie to get well, and that he has a job as long as he wants it."

Mrs. Dressen said that her own illness had been brief and that she was "feeling 25 again, too." The Dressens celebrated their 23rd wedding anniversary last Jan. 8.

THREE WEEKS

Dressen's physician said his patient would have to rest in the hospital for about three weeks, but might return to the Tigers a few weeks later, in an advisory capacity.

★ ★ ★

The attack was not serious, the doctor said, and Dressen may be permitted to resume full control of the team some time next summer.

In Lakeland, Detroit General Manager Jim Campbell designated coach Bob Swift to take over the club in Dressen's absence.

Detroit Takes Lead in NHL With 3-2 Win

Delvecchio Scores 2 Goals in Slim Victory Over Canadiens

DETROIT (AP) — Before Tuesday night's game with Montreal, Detroit Red Wings Manager-coach Sid Abel said he felt his team could win the National Hockey League regular season title by getting 11 points in its last 10 games.

Abel's "magic number" was reduced to nine when Alex Delvecchio scored his second goal of the night with five seconds remaining to give the Red Wings a 3-2 triumph in the only game played.

★ ★ ★

The victory, sixth in a row over-all and 11th straight on home ice, pushed the Red Wings into first place ahead of idle Chicago.

"This game was the big one," Abel said as his team prepared to depart for Toronto where it will face the Maple Leafs tonight.

"This was one of our games in hand. Now, we are three points up on Montreal and still have played two fewer games than Chicago," he added.

DON'T CARE

Abel didn't say how he thought his team should get the 11 points he felt was needed to assure a title. But it is getting so the Red Wings don't care where they are playing.

They carry a three-game road winning streak into tonight's game with Toronto and are 12-15-3 over all in games away from home. They won but seven games on foreign ice last season when they finished fourth.

★ ★ ★

It is hard to point to one or two players and credit them with the team's surge. But Delvecchio and Norm Ullman have been doing more than their part.

Delvecchio's winning goal gave him 20 for the season — marking the seventh year he has tallied at least that many.

He has scored at least one point in nine straight games.

EIGHT GOALS

Ullman, who scored his 32nd goal of the year in the second period to pull the Red Wings into a temporary 2-1 lead, has scored eight goals in his last five games.

Jean Beliveau of Montreal tallied the only goal of the first period as the teams combined to send 23 shots at goalies Roger Crozier of Detroit and Charlie Hodge of the Canadiens. Crozier made 14 saves in the initial period but got more help in the final two and finished with 25.

★ ★ ★

Bob Rousseau knotted the score again a little more than four minutes after Ullman's goal and the teams battled on even terms for the rest of the game — until the last five seconds.

Wolverines 1st in Final Cage Poll Balloting

ANN ARBOR, Mich. (AP) — Just as they did in the pre-season poll the Michigan Wolverines beat out the UCLA Bruins for the No. 1 ranking in the final Associated Press college basketball poll of the season.

The Wolverines, although upset by Ohio State in their last regular season game Monday, polled 409 points in the final poll to 378 for UCLA.

★ ★ ★

"It is a great tribute to this team," said Michigan Coach Dave Strack. Referring to the pre-season poll he added "I think it shows we had a team worthy of this confidence since all of the teams we played naturally aimed for us."

Strack said All-America Cazzie Russell is expected to play against Dayton in the NCAA Mideast regionals at Lexington, Ky., Friday night. Russell was in a hospital Tuesday for treatment of a sore throat and high temperature. He did not play in Michigan's 93-85 loss to Ohio State Monday.

THIRD PHASE

The upset by the Buckeyes wasn't disappointing, Strack said, even though it kept the Wolverines from completing a perfect season in the Big Ten.

"We said after beating Minnesota Saturday and clinching the title that we would start our third phase of the season Monday.

"Sure, we would have liked to have beaten OSU but we really didn't have as much pressure on us then because we had the title we wanted," he said.

The final Top Ten, figured on a 10-9-7-5-4-3-2-1 basis, with first-place votes in parentheses, won-lost records through Monday, March 8, and total points:

1. Michigan	(21)	21-3 408
2. UCLA	(10)	24-2 378
3. St. Joseph's, Pa.	(11)	26-1 349
4. Providence	(2)	23-1 299
5. Vanderbilt		23-3 201
6. Davidson		26-2 185
7. Minnesota		18-5 141
8. Villanova		21-4 128
9. Brigham Young		21-5 98
10. Duke		20-5 78

Evansville's 1-2 Punch on Little All-America '5'

NEW YORK (AP) — Larry Humes and Jerry Sloan, the one-two punch of the powerful Evansville Aces, top the 1965 Little All-America college basketball team announced today by The Associated Press.

The two, who led the Aces unbeaten through 26 games going into today's quarter-finals of the NCAA small college tournament at Evansville in defense of their national championship, were far ahead in the voting by 77 sports writers and broadcasters throughout the country.

★ ★ ★

Jerry Rook of Arkansas State, Richie Tarrant of St. Michael's, Vt., and Dean Church of Southwestern Louisiana complete the first team. All are seniors except Humes, a junior.

Walt Frazier of Southern Illinois, Larry Barnett of Chattanooga, Thales McReynolds of Miles, Ala., Barry Clemens of Ohio Wesleyan and Wilbur Frazier of Grambling were named as the second team.

THIRD TEAM

Rounding out the 15-player squad, as a third team, were Wayne Williams of Washington University of St. Louis, Don Carlos of Otterbein, Paul Pederson of North Dakota, Al Lawson of Gannon, Pa., and Dan Anderson of Augsburg.

Each of the 15 will receive a certificate from The Associated Press.

Joe Folda of Colorado State College, Charles McLaughlin of Philadelphia Textile, Ken Wilburn of Central State, Ohio, John Henry Young of Midwestern, Tex., Don Bryson of Lamar Tech, Bill Turner of Akron, Cozel Walker of Central Missouri, George Lyons of Wofford, Tommy Enloe of Northeast Louisiana and Taft Jackson of College of Idaho head an honorable mention list of 46.

★ ★ ★

Humes, 6-foot-4 from Madison, Ind., and Sloan, 6-6 from Gobbler's Knob, Ill., as well as Rook, 6-5 from Nettleton, Ark., were rated so good at shooting and passing that they received many votes for the big All-America.

Twins Collect Award

BLOOMINGTON, Ind. (UPI) —Tom and Dick Van Arsdale, twins who helped Indiana to a 19-5 basketball record this season, Tuesday night were selected to share most valuable player honors for the Hoosiers. In 72 varsity games during their career, only 12 points and four rebounds separated the twins.







Pontiac Press Photos

TOP OLSM SCORERS—Orchard Lake St. Mary will be counting on the shooting ability of (left to right) John Stepien, Conrad Krogulecki and John Stolnicki when the team meets Holt in a Class B regional tournament game tomorrow night at Northville. The three are the top point producers on the team.

Indians Post Win on Tour

MEXICO CITY (AP) — Leon Wagner's grand slam homer capped a six-run fourth inning and the Cleveland Indians went on to a 16-8 romp over the Mexico City Tigers Tuesday night on the second stop of a four-game Mexican tour.

★ ★ ★

Wagner also homered in the Indians' five-run seventh and little Vic Davalillo hit his second homer in two games. The Indians collected 17 hits off six Mexico City pitchers.

Guard Sets Tourney

LANSING (AP)—An engineering battalion team from Ishpeming will attempt to defend its state championship this weekend against 14 challengers in the Michigan National Guard Basketball Tournament. The tournament finals are scheduled for Sunday.

NBA Standings

EASTERN DIVISION	Won	Lost	Pct.	Behind
xBoston	58	16	.784	—
Cincinnati	43	30	.589	14½
Philadelphia	38	6	.514	20
New York	27	46	.370	31
WESTERN DIVISION				
Los Angeles	45	28	.616	—
St. Louis	39	34	.534	6
Baltimore	35	38	.479	10
Detroit	31	44	.413	15
San Francisco	15	59	.203	30

x — clinched Eastern Division championship.

Tuesday's Results
New York 124, Philadelphia 122, overtime
Los Angeles 132, Baltimore 114

Today's Games
Boston at Detroit
Cincinnati at St. Louis
New York at Philadelphia

Thursday's Games
Baltimore at Los Angeles
St. Louis at San Francisco
Detroit vs. Boston at Providence

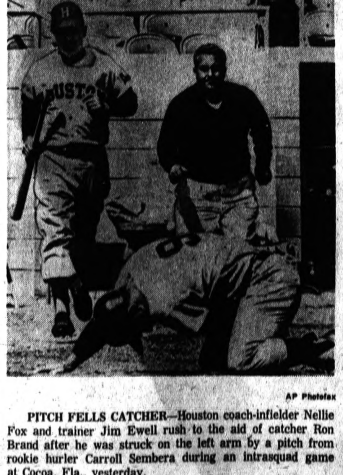

AP Photofax

PITCH FELLS CATCHER—Houston coach-infielder Nellie Fox and trainer Jim Ewell rush to the aid of catcher Ron Brand after he was struck on the left arm by a pitch from rookie hurler Carroll Sembera during an intrasquad game at Cocoa, Fla., yesterday.

Palmer Missing

Pros After Doral Cash

MIAMI (AP) — A field that lacks only Arnold Palmer will tackle the Doral Country Club's Blue Monster golf course Thursday in the first round of the $70,000 Doral Invitational, an important tune-up for the Masters Tournament.

After competing in the Pensacola Open, Palmer headed north to attend a convention in Cleveland.

★ ★ ★

The 7,028-yard layout, called the Blue Monster because of its frightening water hazards, has not been easy for Palmer and his bold style play.

In the 1962 inaugural, Palmer took a four-over-par 288 while Bill Casper was winning with a 283. The next year, Palmer shot a 290 as Dan Sikes won with 285.

Last year, when the sponsors yielded to the pleas of the pros and shortened the course, Palmer made the 72 holes in 287 but was 10 strokes behind as Casper won again.

ACCURACY COUNTS

The Doral places a heavy premium on accuracy. Its distances also require muscle.

The pros have complained especially about the Fearsome Four, a 525-yard hole where only 45 par threes were made in the last two rounds last year. A 200-yard shot must be made entirely over water to a long, narrow green surrounded by sand and water.

Jack Nicklaus has fared well on the course. He was third in 1962, two strokes behind Casper. He fell to sixth, eight strokes behind Sikes, in 1963, but he was second last year, one stroke off Casper's pace.

Booth Builders Down Church Squad, 75-71

Booth Builders handed Messiah Baptist Church a 75 - 71 setback in Pontiac recreation basketball playoff action last night.

In other games, K-Town-6 downed the Hawks, 75-61, in a Class D game, and in a 'C' tilt, the Hawks trimmed J. R. Neph Heating, 80-49.

Michigan '9' Drops 4th Game in Row

PHOENIX (UPI)—Michigan's baseball team suffered its fourth straight loss on its current southwestern spring training tour Tuesday when it dropped a 12-5 decision to Arizona.

Arizona scored seven runs in the seventh inning to hand the Wolverines the defeat. Michigan won its opener before hitting the losing streak.

Catcher Ted Sizemore led an 11-hit Michigan attack with a home run and two triples, driving in two runs.

The two teams were scheduled to meet again today.

Injured Hawk Returns

ST. LOUIS, Mo. (UPI) — St. Louis Hawk star Bob Pettit, the all-time National Basketball Association scoring leader with 20,841 points, began workouts Tuesday for the first time since being sidelined with a knee injury last month.

BASKETBALL SCORES

Tuesday's College Basketball Results
By The Associated Press

TOURNAMENTS
NCAA REGIONALS
Mideast at Bowling Green, Ky.
First Round
Dayton 66, Ohio University 65
DePaul 99, Eastern Kentucky 52
NAIA
First Round
Alliance, Pa. 86, Stephen F. Austin 61
Winston-Salem 87, St. Norbert, Wis. 69
Midwestern, Tex. 102, Valley City, N.C. 56
High Point, N.C. 79, Calif. West. U. 57
Fairmont St. W. Va. 94, Upper Iowa U. 90
Central State, Ohio, 78, Jacksonville, Fla. 57
Ouachita Baptist, Ark. 83, Lincoln, Mo. 76
Lewis, Ill. 90, Mansfield St. Pa. 74
OTHER GAMES
Minnesota 85, Iowa 84, overtime
Illinois 121, Michigan State 89
Cornell, Iowa 77, Grinnell 71

Class A
At Detroit
Highland Pk. 70, Det. Northwestern 69
At East Detroit
Detroit Austin 67, Mt. Clemens 61
At Livonia
Ypsilanti 94, Inkster 93 (double overtime)
At Trenton
Dearborn Fordson 56, Wyandotte Roosevelt 54 (double overtime)
Class B
At East Grand Rapids
Lowell 73, Holland Christian 44
Whitehall 88, Wyo. Godwin Heights 83
At Ferndale
Detroit Servite 68, Visitation 66
At Kalamazoo
Niles Brandywine 93, Kalamazoo Christian 71
South Haven 74, Battle Creek Pennfield 60
At Northville
Holt 79, Northville 50
At Ypsilanti
Jackson St. John 52, Dexter 50
Class C
At Battle Creek
Constantine 66, Hickory Corners Kellogg 40
Bridgman 70, Pittsford 44
At Big Rapids
Wyoming Lee 64, Ovid 61
At Grand Blanc
Williamston 51, Pontiac St. Michael 49
At Harper Woods
Hamtramck St. Florian 74, Detroit St. Martin 56
Grosse Pointe St. Paul 61, Detroit St. Theresa 52
At Petoskey
Scottville Mason County Central 81, Gaylord 66
Class D
At Grand Blanc
Chesaning Our Lady 80, Port Austin 75
At Mount Pleasant
McBain 76, Hale 73
At Traverse City
Hillman 64, Manton 52

Tonight's Regional Games
Class A
Hazel Park vs. Southfield (at Birmingham Seaholm)
Flint Beecher vs. Saginaw (at Flint—IMA)
Roseville vs. Detroit Pershing (at East Detroit)
Trenton vs. Jackson (at Trenton)
Detroit Southwestern vs. Catholic Central (at U-D High)
Walled Lake Vs. Waterford Kettering (at Livonia Franklin)
Class B
Ludington vs. Ithaca (at Mt. Pleasant—CMU)
West Branch vs. Lakeview (at Mt. Pleasant—CMU)
Bridgeport vs. Marine City (at Flint-IMA)
Mt. Clemens Clintondale vs. Troy (at Ferndale)
Okemos vs. Fenton (at Northville)
Class C
Saq. SS. Peter & Paul vs. Bay City St. James (at Bay City)
Concord vs. Harland (at Jackson Parkside)
Brooklyn vs. Stockbridge (at Jackson Parkside)
Maple City-Glen Lake vs. Grayling (at Petoskey)
Flint St. Agnes vs. Byron (at Grand Blanc)
Class D
Litchfield vs. Covert (at Battle Creek)
Bloomingdale vs. Centreville (at Battle Creek)
Pellston vs. Garden (at St. Ignace)
Flint St. Mary vs. Unionville (at Grand Blanc)

INTERNATIONAL HOCKEY LEAGUE
Tuesday's Results
Des Moines 6, Muskegon 3
Today's Games
Toledo at Fort Wayne
Thursday's Games
Port Huron at Muskegon

Foul Shots Aid Williamston

Mikemen Ousted in Regional

By DON VOGEL

GRAND BLANC — A foul-up put St. Michael back in the state Class C basketball tournament, but foul-ups of a different nature here last night sent the Shamrocks back to the sidelines.

The mix-up that gave St. Michael new life was at Country Day where a player was declared ineligible.

The second came in the form of 19 personal fouls in the regional opener against Williamston that led to a 51-49 setback.

Country Day had defeated the Mikemen in the district finals, but it was discovered that Doug Young of the Yellow Jackets had not been held out the required one semester.

★ ★ ★

He transferred to Country Day without changing residence. Charles E. Forsythe, state director of athletics, called the situation an "honest mistake" after Country Day officials withdrew its team from the tournament.

The Mikemen outscored Williamston in field goals, 21-16, but yielded 19 free throws to the Hornets while making seven. Williamston was charged with nine fouls.

Neither team held more than a five-point lead.

The Hornets moved in front 8-3 in the first quarter and the Mikemen held a 37-32 advantage toward the end of the third quarter.

ZONE DEFENSE

Williamston used a zone defense to effectively tie-up Rick Lavoie, St. Mike's leading scorer going into the game. The tall center managed 15 points while being double and triple-teamed.

Coach Jim Niebauer adjusted his offense in the second quarter and this opened the gate for Gary Lamphere to have his finest game of the season.

He hit five of six shots in the second period to trigger a rally that tied the score 24-all at the half, and ended the contest with 23 points.

Lavoie fouled out with 2:19 to play and Williamston in front, 47-45.

The Hornets quickly took advantage of the situation to gain a four-point spread on Mike McNeilly's fast-break basket.

But the Mikemen fought back with Lamphere hitting a set shot with 1:36 to play. The ball changed hands three times before Gregg Glynn was waved out on fouls with 25 seconds to play.

Milo Gaffner sank both shots to give the Hornets their victory margin. Mike Backes scored for the Mikemen with three seconds left, but time ran out as Williamston put the ball in play.

★ ★ ★

WILLIAMSTON (51)	FG	FT	TP
Kirk	1	2-4	4
Gaffner	4	5-8	13
Oesterle	6	7-8	19
McNeilly	3	3-6	9
Dunckel	2	2-2	6
Thompson	0	0-0	0
Shear	0	0-0	0
Totals	16	19-28	51

ST. MICHAEL (49)	FG	FT	TP
La'ptiere	10	3-5	23
French	0	0-2	0
Rick			
Lavoie	7	1-2	15
Patch	2	3-4	7
Glynn	1	0-1	2
Ray			
Lavoie	0	0-0	0
Backes	1	0-0	2
Totals	21	7-14	49

SCORE BY QUARTERS				
Williamston	14	10	12	15—51
St. Michael	10	14	15	10—49

REBOUNDING DUO

Although he failed to score, Bill French teamed with Lavoie to give the Shamrocks a slight edge on the backboards for three quarters. But French appeared to tire in the fourth quarter and when Lavoie went out the Hornets took complete control.

Tom Patch was the player who consistently set up Lamphere for one-handers from the side and the foul circle.

Williamston will play New Haven Friday in the regional semifinal. The championship game is Saturday.

Chesaning Our Lady came from behind in the fourth quarter to down Port Austin, 80-75, in the Class D regional opener here last night.

Illinois Bombs Michigan State Quintet, 121-89

BIG TEN STANDINGS
(Final)

	Conference W	L	Pct.	All Games W	L	Pct.
Michigan	13	1	.929	21	3	.875
Minnesota	11	3	.786	19	5	.792
Illinois	10	4	.717	19	5	.750
Indiana	9	5	.643	19	5	.792
Iowa	8	6	.571	14	10	.583
Ohio State	6	8	.429	12	12	.500
Purdue	5	9	.357	12	12	.500
Wisconsin	4	10	.286	10	14	.417
Northwestern	3	11	.214	7	17	.292
Michigan State	1	13	.071	5	18	.217

CHAMPAIGN, Ill. (AP) —Illinois scored 75 points in the second half and closed its Big Ten basketball season with a 121-89 victory over Michigan State.

Leading by only 46-43 at halftime, Illinois took control of the game in the second half to finish the season with a 10-4 conference mark and 18-6 overall.

★

Don Freeman paced the Illini with 27 points and Tal Brody whipped in 24. Scoring honors, however, went to Bill Curtis of Michigan State with 28.

Illinois' final score fell one point short of the Big Ten record of 122 points by Indiana against Ohio State in 1959.

MICHIGAN STATE	FG	FT	TP
Sanders	4	2-4	10
Curtis	9	10-13	28
Wash'tn	7	3-4	17
Shick	0	0-0	0
Crary	6	1-1	13
Holmes	5	5-5	15
Peterson	0	0-1	0
Kupper	1	0-0	2
Keeler	1	2-2	4
Miller	1	0-0	2
Van'j'sl	0	0-0	0
Totals	33	23-36	89

ILLINOIS	FG	FT	TP
Free'n	11	5-9	27
Redmon	8	2-2	18
Thoren	8	3-4	19
Brody	9	6-9	24
Dawson	2	0-0	4
Johan'n	3	1-1	7
Vopicka	4	5-5	13
Hinton	2	0-0	4
Plessner	0	2-2	2
Pearson	0	0-0	0
Brown	0	1-3	1
Mel'e	1	0-0	2
Totals	50	21-31	121

Michigan State	43	46—89
Illinois	46	75—121

Fouled out—Illinois, Freeman. Total fouls—Michigan State 21, Illinois 22.
Attendance—10,456.

NHL Standings

	W	L	T	Pts.	GF	GA
Detroit	34	21	4	74	181	148
Chicago	33	23	7	73	211	156
Montreal	30	21	11	71	180	162
Toronto	26	21	14	66	176	150
New York	19	33	10	48	156	205
Boston	17	43	0	40	146	229

Tuesday's Results
Detroit 3, Montreal 1
Today's Games
Detroit at Toronto
Chicago at New York
Thursday's Games
No games scheduled.

GO TO ORION
For Your GTO
and SAVE at . . .
RUSS JOHNSON MOTOR SALES
99 M-24, Lake Orion
693-6266

Insurance
LAZELLE Agency Inc.
504 Pontiac State Bank Bldg.
Phone FE 5-8172

NOW! Same clear, crisp, dry taste of FLEISCHMANN'S VODKA...



at NEW, LOW PRICES!

FIFTH $3.38
CODE 6040
PRICE INCLUDES ALL TAXES

80 PROOF • DISTILLED FROM AMERICAN GRAIN • THE FLEISCHMANN DISTILLING CORPORATION, NEW YORK CITY

GLENWOOD PLAZA
NORTH PERRY STREET at GLENWOOD
Kmart
A Division of the S. S. Kresge Company
AUTO CENTER

Visit Our Complete MUFFLER SHOP


GOOD!
For 1949-1954 Fords, Chevrolets and Plymouths
ONLY 6.88


BETTER!
Rust Resistant Shell
For 1949-1959 Fords, Chevrolets and Plymouths
ONLY 9.88


Lifetime Guarantee
BEST!
Guaranteed for the Lifetime of your car.
For 1949-1964 Fords, Chevrolets and Plymouths
ONLY 12.88

INSTALLED FREE! NO MONEY DOWN!

FISK NO-LIMIT GUARANTEE
Our tires are guaranteed for the lifetime of the original tread against blowouts, cuts, impacts, etc.; punctures, abuse and consequential damage excepted. Also against defects in workmanship and materials without limit as to time or mileage, based on service rendered at the regular retail price.

WAREHOUSE CLEARANCE!

THURSDAY FRIDAY AND SATURDAY ONLY

FIRST QUALITY NOT SECONDS OR BLEMISHED

ALL TIRES MUST GO

MOUNTED FREE
NO MONEY DOWN


When its time to re-tire buy FISK.
For almost 60 years World's best known symbol in tire quality.

FISK ECONOMY WINDSOR
100% NYLON
• 6.70 x 15 Blackwall Tube-Type....
• 7.50 x 14 Blackwall Tubeless .....
• 6.00 x 16 Blackwall Tube-Type....
8.88*
*blackwalls, tubeless, tube type, plus tax and old tire off your car

FISK CUSTOM—240
100% Nylon For Stop And Go Power... Blowout Protection
• 6.70 x 15 Blackwall Tube-Type....
• 6.00/6.50 x 13 Blackwall Tubeless
• 6.00/6.50 x 13 Whitewall Tubeless
10.93*
• 7.50 x 14 Blackwall Tubeless .....
• 6.70 x 15 Blackwall Tubeless .....
13.62*
• 7.50 x 14 Whitewall Tubeless.....
• 8.00 x 14 Blackwall Tubeless .....
• 7.10 x 15 Blackwall Tubeless .....
14.98*
• 8.00 x 14 Whitewall Tubeless.....
• 7.10 x 15 Whitewall Tubeless.....
• 7.60 x 15 Blackwall Tubeless .....
16.19*
* blackwalls, whitewalls, tubeless, tube type, plus tax and old tire off your car

FISK CUSTOM 360
4 PLY 100% NYLON
• 5.60 x 15 Blackwall Tubeless .....
• 6.50 x 13 Blackwall Tubeless .....
• 6.00 x 15 Blackwall Tubeless .....
14.31*
• 6.50 x 13 Whitewall Tubeless.....
• 7.50 x 14 Blackwall Tubeless .....
• 6.70 x 15 Blackwall Tubeless .....
15.28*
• 8.00 x 14 Blackwall Tubeless .....
• 6.50 x 14 Whitewall Tubeless.....
• 6.70 x 15 Whitewall Tubeless.....
16.82*
• 7.50 x 14 Whitewall Tubeless.....
• 8.50 x 14 Blackwall Tubeless .....
• 7.60 x 15 Blackwall Tube-Type....
17.88*
• 8.00 x 14 Whitewall Tubeless.....
• 7.10 x 15 Whitewall Tubeless.....
• 7.60 x 15 Blackwall Tubeless .....
19.47*
*blackwalls, whitewalls, tubeless, tube type, plus tax and old tire off your car

FISK PREMIER
FULL 4-PLY TUBELESS
100% SUPER STRENGTH NYLON
• 6.50 x 13 Whitewall Tubeless.....
• 7.00 x 14 Blackwall Tubeless .....
• 7.50 x 14 Blackwall Tubeless .....
17.89*
• 7.50 x 14 Whitewall Tubeless.....
• 8.00 x 14 Blackwall Tubeless .....
• 6.70 x 15 Whitewall Tubeless.....
20.42*
• 8.00 x 14 Whitewall Tubeless.....
• 7.10 x 15 Whitewall Tubeless.....
22.99*
• 8.50 x 14 Whitewall Tubeless.....
• 7.60 x 15 Whitewall Tubeless.....
24.74*
*blackwalls, whitewalls, tubeless, plus tax and old tire off your car

NEW LUCKY STRIKE FILTERS
PUT BACK THE TASTE OTHERS TAKE AWAY
L.S./M.F.T. LUCKY STRIKE MEANS FINE TOBACCO
LUCKY STRIKE MEANS FLAVOR TIP
AND LUCKY'S FLAVOR TIP ENHANCES THE TASTE
© A. T. Co.

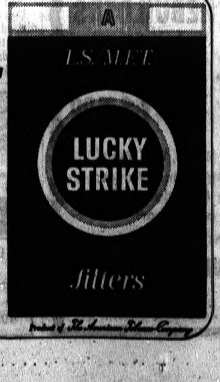

Walled Lake-Kettering Victor Meets Ypsilanti

Having a contender for a regional Class A basketball title undoubtedly is an exciting, stimulating experience for coaches Bob Bolton of Walled Lake and Joe Duby of Waterford Kettering.

But neither may be in any hurry to show up for tonight's showdown battle at Livonia Franklin High School if a repeat looms of last night's regional opener there between Inkster and Ypsilanti.

Ypsilanti's Braves survived the classic struggle and will meet tonight's victor Friday for the regional crown. It took a basket at the buzzer in the second overtime to eliminate Inkster, 94-93.

Clarence Pope banked in a jump from the top of the key for the winning field goal as the buzzer sounded.

Both Bolton and Duby, as well as Pontiac Central mentor Fred Zittel, scouted the game. They saw Inkster's Vikings control the contest most of the way. They led, 48-42 at halftime.

A late basket by Ypsilanti's Jerry Harris tied it at 81 to end regulation play. The score was tied at 85 after one overtime, in which Inkster's Fred Smiley fouled out with his 35 points.

The Braves finally pulled away to a 92-87 lead in the second extra session's opening 1:20; but Inkster scored six straight points for a one-point edge with 10 seconds to play. That's when Pope finally decided it, and determined which was the more important scouting report.

The winners had a two-man attack — Bill Faulk hit 25 points and Tom Battles 29.

TODAY'S GAME

Game time is 8 p.m. tonight and the doors open at 7:15.

Walled Lake rates a slight favorite entering the game based on its stronger regular season performance. The Vikings are 11-7 over-all and making their first regional tournament showing in four years.

Kettering is in its first regional, having captured its initial "A" district championship last Friday. The Captains have compiled a 9-8 mark to date.

Whichever survives tonight's meeting will rate a respectable chance in the final Friday night. Ypsilanti and Walled Lake met in a Christmas tournament and the Braves won by 11 points.

Their leading scorer in the contest, however, later proved to be ineligible and no longer is with the team. Walled Lake was awarded a forfeit voctory.

Livonia Franklin is located on Joy Road between Middle Belt and Merriman.

Holt Dumps Northville 5 in Regional

By JERE CRAIG

The rumor became fact Tuesday night for Father John Rakoczy of Orchard Lake St. Mary.

The veteran, successful basketball coach watched a talented Holt quintet confirm that highly regarded Fenton is not the only team to worry about in the Regional Class B tournament at Northville.

★ ★ ★

Playing like it was the host team, Holt embarrassed jittery Northville, 79-50. The Mustangs were only in the game for one period.

The victory was Holt's 20th in 21 starts. The Rams were voted the fifth best Class B prep team in the state by the Associated Press last week.

They now meet OLSM Thursday for the right to meet the Fenton-Okemos winner Saturday for the regional championship. Fenton (19-0) is favored to defeat Okemos (15-3) tonight. The Tigers are rated second only to perennial champ River Rouge in 'B" ranks.

★ ★ ★

Holt countered Northville's taller Mustangs with hustle, alert defense and most important, excellent shooting from the floor.

The Rams opened with five of 17 and the first quarter ended 12-12. Then came periods of 11 of 18, 9 of 17 and 6 of 10 to finish with 50 per cent for the game.

Although Northville had a 42-40 backboard advantage over-all, it managed three less field goal attempts (62-59) and connected on only 28 per cent of them.

★ ★ ★

Orchard Lake St. Mary will have a taller frontline, also, and a tournament-seasoned starting five. The Eaglets will have to shoot well and keep their mistakes at a minimum if they are to stay close to smooth-working Holt.

If Fr. Rakoczy can maintain the Eaglets' poise and stop Holt's maneuvering along the base line, an upset is not out of the question.

HOLT (79)	FG	FT	TP	NORTHVILLE (50)	FG	FT	TP
Karr	2	0-1	4	Imsland	4	9-10	16
J. Walsh	7	0-3	14	Milner	4	1-1	9
Perry	1	3-5	5	Byrchfield	1	0-0	2
Faught	11	1-2	23	Cushing	1	1-3	3
Van Houten	3	2-2	8	Evans	2	5-8	9
Bostrom	4	1-2	9	Bingham	1	1-1	3
Burt	3	8-9	14	St. Germaine	4	0-1	8
E. Walsh	0	2-2	2	Turnbull	0	0-0	0
Totals	31	17-26	79	Totals	17	16-34	50

SCORE BY QUARTERS

Holt	12	28	20	19—79
Northville	12	12	12	14—50

CMU's Bruder Only Unanimous Choice

DE KALB, Ill. (AP)—Champion Eastern Illinois and Northern Illinois each placed two players, but Central Michigan had the only unanimous choice on the Interstate Intercollegiate Athletic Conference's 1965 all-league basketball team.

★ ★ ★

The team, selected by IIAC coaches, included Central Michigan's Bob Bruder; Jim Ficek and Val Bush of Eastern Illinois; and W. L. Moore and John Moore, not related, of Northern Illinois.

Ficek was the IIAC's leading scorer with an 18.9 average.

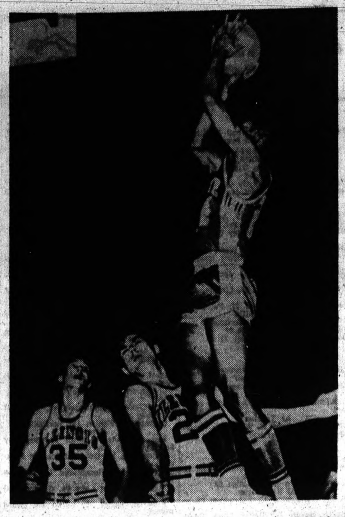

AP Photofax

SPARTAN DRIVES—Michigan State's Stan Washington slams into Illinois' Jim Vopicka on a drive in for a layup during first half action at Champaign, Ill., last night. At left is Illini center Skip Thoren. Illinois won, 121-89.

Michigan Five Meets Dayton

By The Associated Press

Michigan's top-ranked Wolverines go against the Dayton Flyers at Lexington, Ky., Friday night in their first test in the NCAA post-season tournament that determines the national collegiate basketball champions.

The pairing was determined when Dayton edged Ohio University 66-65 in the first round of the Mideast regionals at Bowling Green, Ky., Tuesday night. DePaul crushed Eastern Kentucky 99-52 in the other Mideast first-round game and qualified to meet Vanderbilt Friday on the same bill as Michigan-Dayton.

★ ★ ★

This is Friday's setup in NCAA play:

East regionals at College Park, Md. — Princeton vs. North Carolina State at 7:30 p.m., EST. Third-ranked St. Joseph's of Philadelphia vs. fourth-ranked Providence at 9:30 p.m.

Mideast regionals at Lexington, Ky. — Fifth-ranked Vanderbilt vs. DePaul at 7:30 p.m., EST. Top-ranked Michigan vs. Dayton at 9:30 p.m.

Midwest regionals at Manhattan, Kan. — Wichita vs. Southern Methodist at 8:30 p.m., EST. Oklahoma State vs. Houston at 10:30 p.m.

★ ★ ★

Far West regionals at Provo, Utah — San Francisco vs. Oklahoma City at 9:30 p.m., EST. Second-ranked UCLA vs. ninth-ranked Brigham Young at 11:30 p.m.

Friday's winners will meet Saturday to determine the four teams in the grand windup at Portland, Ore., March 19-20.

HELD LEAD

The Ohio U. Bobcats, who had to beat Miami of Ohio in a playoff for the Mid-American Conference title Monday to get into the NCAA, held a five-point lead over Dayton 61-56 with less than three minutes left and Dayton's star, Henry Finkel, out on personals.

Baskets by Bill Cassidy and Gene Klaus, plus two free throws by Bob Sullivan, put Dayton ahead 62-61. Mike Haley's jumper put the Bobcats back on top with one minute left, but Sullivan scored with 40 seconds left to give Dayton the lead for good.

★ ★ ★

Don Hilt of the Bobcats missed a free throw that would have tied the score with seven seconds left. Cassidy of Dayton was fouled on the rebound and he converted twice to set it up for the Flyers.

Two baskets by Lou Hudson in the last minute of an overtime period gave seventh-ranked Minnesota a 85-84 home court victory over Iowa and second place in the Big Ten standings.

The National Invitation Tourney, the second major post-season tourney, gets underway in New York Thursday night with Manhattan meeting Texas Western and Boston College pitted against St. John's.

SMALL COLLEGE

The unbeaten Evansville Aces go after their 27th straight against Philadelphia Textile in the quarter-finals tonight of the NCAA small college tourney at Evansville. In other games, Akron meets St. Michael's Vt., North Dakota takes on Seattle Pacific and Southern Illinois tangles with Washington of St. Louis.

Overtime Tilts, Upset Highlight 'A' Tourney

By The Associated Press

Two double overtime contests and Highland Park's upset of Detroit City League champion Northwestern featured a slim Class A card in the Michigan high school regional basketball tournament Tuesday night.

Ypsilanti eked out a 94-93 victory over Inkster and Dearborn Fordson outlasted Wyandotte, 56-54, in the extra-session games.

★ ★ ★

Highland Park upended Northwestern, 70-69, on Jesse Williams' basket at the buzzer.

The only other game played saw Detroit Austin down Mount Clemens, 67-61.

Highland Park's triumph was marred by a riot in which at least ten persons were injured.

Niemer Hamood's basket with three seconds to go decided the Dearborn Fordson - Wyandotte tussle. Hamood paced the winners with 19 points, while Larry Gudich had 20 for Wyandotte.

FIRST LOSS

Northwestern, which suffered its first loss in 18 games, held a 39-33 halftime lead and Joe Neely paced all scorers with 22 points.

But Tom Bridges and Williams each had 21 for Highland Park, now 17-3.

John Parker had 22 points for the winners and Bill Ford 20 for the losers in Austin's decision over Mount Clemens.

Six more Class A games are on tap tonight with Flint Beecher taking on Saginaw, Trenton facing Jackson and Detroit Southwestern tackling Catholic Central in the big ones.

Defending Class C champion Grosse Pointe St. Paul was the only one of the three remaining titlists in action and kept its hopes of repeating alive with a 61-52 drubbing of Detroit St. Theresa.

CONTENDER WINS

Hamtramck St. Florian, rated a strong contender for Class C honors, breezed past Detroit St. Martin, 76-56, with Bill Cieplowski netting 44 points.

Lowell ousted Holland Christian, 73 - 64, and Whitehall nudged Wyoming Godwin Heights, 88-83, in the Class B regional at East Grand Rapids; while Niles Brandywine clubbed Kalamazoo Christian, 95-71, and South Haven defeated Battle Creek Pennfield, 74-60, in a twin bill at Kalamazoo.

Lowell had four players in figures with Tim Nelson leading the way with 22 points and teammate Bob Elzinga adding 20.

★ ★ ★

Marty LaPorte tallied 27 points, including the last six of the game, to lead Detroit Servite to a 68-66 victory over Visitation.

Jackson St. Johns squeezed past Dexter, 52-50, in another close one as David Page and Kevin Blodgett combined for 28 points for the winners.

There were only three Class D games played. Mike Smith scored 32 points in McBain's 76-73 win over Hale: Rick Hamilton had 27 points as Hillman trimmed Manton, 64-52, and Tom Tithof's 24 points paced Chesaning Our Lady in an 80-75 conquest of Port Austin.

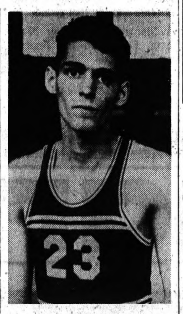

Pontiac Press Photo

SEASON HIGH — St. Michael's Gary Lamphere turned in his best scoring effort of the season with 23 points last night, but the Shamrocks were edged 51-49 by Williamston in the Class C regional at Grand Blanc.

Dryden 5 Tasting Success at Last

Success has been a long time in coming for Dryden's basketball squad.

In the five seasons prior to the present campaign, the Cardinals piled up a losing record of 9 wins and 64 setbacks.

Included in the 64 losses was a string of 17 in a row during the 1961-62 season.

But it's a different story this year for the Cardinals and coach Robert Mason.

★ ★ ★

With a little luck to go with a high-powered offense, the Class D school could win more games this season than in the previous five combined.

IN TOURNEY

The Cards are sporting a 17-3 record, a mark they will carry into state regional play tomorrow night at Eastern Michigan University in Ypsilanti.

★ ★ ★

The squad meets St. Francis Xavier of Ecorse at 7 p.m. An 8 p.m. pairing finds Cement City meeting Detroit St. Leo. Winners of the two games meet for the regional crown at 4 p.m. Saturday.

The Cards can trace this season's success to a potent offense that is averaging more than 78 points a game.

The team has topped the century mark twice — a 102-60 decision over Memphis during the regular season and a 133-35 rout of Marine City Holy Cross in district tournament play last week at Mount Clemens L'Anse Creuse.

★ ★ ★

Two of the key performers in the Cards' attack are juniors Dennis Hilliker and Ken Kitchenmaster.

TOP SCORER

Hilliker, a 6-0 forward, leads the team in scoring with a mark of 16.8. Kitchenmaster is second with a 15.7 record.

Rounding out the first string are Ron Faulds, George Couzens and Ron Sterner. Faulds and Couzens are averaging more than 10 points a game.

★ ★ ★

Dryden piled up an 11-3 record in finishing second to New Haven in the Southern Thumb League race.

Cellar-Dwelling New York Trims 76ers in Overtime

By THE ASSOCIATED PRESS

The Philadelphia 76ers can afford to rest Larry Costello and Hal Greer but they're not the same club without the injured backcourt stars.

The 76ers, having clinched a National Basketball Association playoff berth last week, held out Costello and Greer against New York Tuesday night and dropped a 124-122 overtime decision to the last-place Knicks.

Costello and Greer also sat out last Sunday's 133-111 loss to Boston.

★ ★ ★

The Los Angeles Lakers crept closer to the Western Division title with a 123-114 victory over Baltimore in the only other game scheduled.

The Knicks won when Jim Barnes stole the ball from backcourt sub Larry Jones and went in for a lay-up with one second left in the overtime period. Philadelphia had tied the score at 115 with one second to go in regulation play on a tap-in by Wilt Chamberlain.

SEE-SAW GAME

Chamberlain scored 37 points and hauled in 28 rebounds but missed 10 of 11 free throws during the see-saw game. The 76ers outshot the Knicks from the field 53-49 but converted only 16 of 34 foul shots. Costello is the league leader in free throw accuracy and Greer is among the top 10.

Willis Reed paced the Knicks with 22 points.

★ ★ ★

Jerry West and Elign Baylor each scored 37 points as the Lakers won for the 13th time in their last 15 starts and ended Baltimore's five-game winning string. Walt Bellamy led Baltimore with 24 points.

The Lakers can sew up the Western crown with two victories in their remaining seven games even if second-place St. Louis wins its last seven. The Hawks trail Los Angeles by six games.

LAKELAND ATHLETIC ASSOCIATION
Boy's Basketball
Standings

	W	L
Anderson Design	6	1
Blue Dunham	5	2
Hammond Lake	2	4
Sylvan Manor	2	4
Dunham Red	1	5

Last Week's Scores

Anderson Design 19, Hammond Lake 13.

Blue Dunham 18, Dunham Red 5.

Dunham Red 11, Anderson Design 10.

Blue Dunham 30, Sylvan Manor 13.

This Week's Schedule

Friday—Sylvan Manor vs. Hammond Lake; Blue Dunham vs. Anderson Design. Saturday—Anderson Design vs. Sylvan Manor; Hammond Lake vs. Dunham Red.

Mentor Learns That Coaching Beats Playing

It's really a lot safer sitting on the bench during a basketball game.

Just ask Hal Henderson, basketball coach at Bloomfield Hills.

★ ★ ★

Hal stayed in good health as a bench-sitter during Hills' 17 regular season games plus a district outing.

On Tuesday, he came off the bench and joined the Hills' faculty in a game against a sophomore squad.

It was a mistake.

Hal suffered a pulled achilles tendon in the contest and will undergo an operation tomorrow at the Detroit Osteopathic Hospital.

★ ★ ★

He is expected to remain in the hospital for about nine days.

Local College Five Bidding for Loop Title

Michigan Christian Junior College will make its first bid for a Michigan Christian College Athletic Association basketball playoff title beginning at 6:45 p.m. Friday at Holt High School.

The Warriors from Rochester will tangle with Grand Rapids Baptist College in the opener of the double-header. The second game will pit Grace Bible against Grand Rapids School of Bible and Music at 8:30 p.m.

The latter is the regular season champion, losing only once in 12 starts. Michigan Christian (6-6) made the playoffs for the first time by winning during the last weekend of regular season play.

Pontiac's Midwestern Baptist Seminary (5-7) missed a chance to tie the Warriors for fourth place by losing its last tilt. The Falcons won both the regular season and playoff championships last year.

The playoffs are a single elimination affair. The winners will meet Saturday at 8:30 p.m. following a consolation tilt at 6:45 p.m.

MCCAA STANDINGS

	W	L
G. R. Bible & Music	11	1
G. R. Baptist	9	3
Grace Bible	8	4
Michigan Christian JC	6	6
Midwestern Baptist	5	7
Great Lakes Bible	2	10
Detroit Bible	0	12

COUPON SPECIAL
WHITE WALLS!
FULL 4 PLYS ORIGINAL EQUIPMENT TYPE FIRESTONE, GOODYEAR, MOHAWK, GENERAL YOUR CHOICE!
750 x 14
800 x 14
850 x 14
450 x 13 MOTANT CRUISE
2 FOR $15
TUBELESS NEW TREAD
Lifetime Guarantee
Plus Tax and Any Old Treadable Tire
OPEN DAILY 8-9— SAT. 8-6
UNITED TIRE SERVICE
1007 Baldwin Ave.
8 Min. From Downtown Pontiac
COUPON SPECIAL

It's Oakland for the Best Prices on
Belvedere Barracuda
Fury Chrysler
Imperial
OAKLAND CHRYSLER PLYMOUTH
724 Oakland Ave. FE 5-9436

PROTECT YOURSELF
Against the Uninsured Driver
You can give yourself, your family and your friends needed financial protection up to $10,000 for bodily injuries or death caused by hit-run drivers, drivers of stolen cars and uninsured drivers. In addition, a Special Collision Feature of this coverage, often may pay all damages to your car, including deductible.
Be sure you have this low cost added protection by calling your representative at your Auto Club office.
DETROIT AUTOMOBILE INTER-INSURANCE EXCHANGE and MOTOR STATE INSURANCE COMPANY
76 Williams St.
FE 5-4151
H. E. Heumann, Mgr.
AUTOMOBILE CLUB OF MICHIGAN AAA

Common cents Insures your... FUTURE!
Good credit is one of today's most vital possessions . . . don't risk losing it! When big bills accumulate and all things seem hopeless there is a solution! Our
HOMEOWNER'S LOAN PLAN
has offered peace of mind and renewed confidence to many families just like yourself offering
UP TO $5,000
On Home Equities Or 1st Mortgages
All payments are combined into one convenient monthly payment, only one place to pay and your loan is fully protected by life insurance at no additional cost!
Call Today For An Appointment!
FAMILY ACCEPTANCE CORP.
317 National Building
10 West Huron
FE 8-4022

Special AT STANDARD ENGINE REBUILDERS
6 Cyl. $95.00
V-8's $115.00
This includes . . . Rings, Rod Bearings, Main Bearing, Grind Valves, Fit Pins, Deglaze Cylinder Walls, Gaskets, Oil and Labor!
ALSO
FACTORY REBUILT ENGINES
695 AUBURN RD.
338-9671
338-9672

EXPERT ENGINE OVERHAULING
GUARANTEED TUNE-UPS
LOW PRICES EASY TERMS
AUTOMATIC TRANSMISSIONS OUR SPECIALTY
MOTOR EXCHANGE
405 S. Saginaw St.
FE 3-7432

Along the Outdoor Trail



with DON VOGEL—Outdoor Editor, Pontiac Press

Court Ruling Aids Michigan Conservation

Gives Department Power to Protect Shoreline Rights

A decision last week in Wayne County Circuit Court has strengthened the Conservation Department's power to protect public interests in inland waters of Michigan through control of shoreline owners' rights.

This was the opinion of Attorney General Frank J. Kelley.

★ ★ ★

In summing up a case involving a land fill in the Detroit River contested by the Department and the Township of Grosse Isle, Circuit Judge Edward S. Piggins made these closing remarks:

"The State not only has the power but the duty to intervene in the fulfillment of its public trust. The public's right to certain usages and enjoyment of navigable waters and all other waters constitutes the line of limitation of any owner's riparian rights."

He added, "The Department of Conservation is charged by statute with the enforcement of these rights" under which "the public is protected by a perpetual trust."

Focal point in the court dispute is a land fill which juts out about 160 feet into the Detroit River on the west side of West River Road.

In 1960, the township approved part of the fill according to plans presented by the defendants, Mr. and Mrs. Robert F. Lang, which called for developing an 80-foot dock bordering their shoreline property.

When the project continued beyond that point the case was taken to court.

ENTERS CASE

The Conservation Department, represented by Kelley, entered the case in October, 1963, as a party plaintiff with the township.

The department's position as a trustee for the public was that it had jurisdiction over the Detroit River and that the defendants' action interfered with the public's use of the area for fishing, navigation, and waterfowl hunting.

Defendants in the case countered by claiming that neither the Department nor the township had control over the submerged lands of the Detroit River because they are in federal waters.

Judge Piggins answered this argument by declaring that states and their governmental subdivisions have the authority to regulate such waters and protect them for public use so long as their regulations are not inconsistent with federal action and do not unreasonably interfere with interstate and foreign commerce.

★ ★ ★

Continuing along these legal lines, Judge Piggins ruled that the township's challenged zoning ordinance is constitutional and valid and is not contrary to federal prerogatives in the Detroit River.

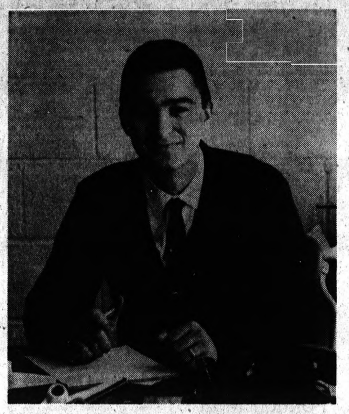

Pontiac Press Photo

FRONT MAN — Darrell Allen is the person the public will normally meet when they enter the Conservation Department's new district office at 7625 Highland. He was appointed office manager when the Pontiac Lake facility opened in February.

Indoor Meet for Bowmen

Name Cobo Hall Site for Open Tournament

The largest indoor archery tournament in the history of the sport will be held in Detroit's Cobo Hall, April 10-11. Approximately 1,200 entries are expected.

Originally billed as the Ben Pearson Open, the tournament will be known as the International Indoor Open Archery Tournament beginning this year.

The 1965 tourney will be shot for $12,000 in prizes, making it the richest indoor competition.

In addition to men's and women's open and team competition for the money prizes, the amateurs will again compete in four amateur classes, men's and women's free style and men's and women's instinctive.

The difference between free style and instinctive shooting permits the use of sights on the bow in the former class.

One major change this year is expected to accelerate the shooting and make all classes more competitive. That is the substitution of the Professional Archers Association round for the Chicago round, which has been shot in each of the six previous tourneys.

Solunar Tables

The schedule of Solunar Periods, as printed below, has been taken from John Alden Knight's Solunar Tables.

Day	A.M. Minor	A.M. Major	P.M. Minor	P.M. Major
Today	10:55	5:05	——	5:30
Thursday	11:40	6:00	12:05	6:30
Friday	1:25	6:55	12:40	7:25
Saturday	2:40	7:55	1:45	8:25
Sunday	3:55	8:50	2:55	9:20
Monday	5:00	9:40	4:05	10:10
Tuesday	6:10	10:30	5:20	10:55
Wednesday	6:40	11:20	6:25	11:45



MEETS PUBLIC — Mrs. Ann Hadley works in the front office at the Conservation Department's district office at Pontiac Lake as a stenographer. She will assist Allen in greeting visitors to the office.

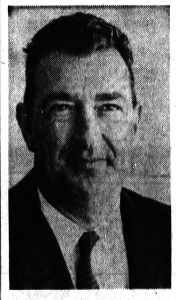

FIRE SUPERVISOR—Carman G. McLarty has the widest range of any Conservation Department supervisor at the Pontiac Lake office. He will have charge of fire fighting from the tip of the Thumb to Jackson.

Obedience Match at Bloomfield

The Southern Michigan Obedience Training Club's annual spring match has been moved to Bloomfield Hills High School this year.

The match will be Sunday from 11 a.m. to 6 p.m. in the school's gymnasium.

★ ★ ★

For the last three years, SMOTC held this event at the CAI building in Waterford. The move to Bloomfield was made to make the match more accessible to entrants and the public.

Between 120 and 140 dogs are expected for the match.

The canines will compete in novice A and B, open A and B, graduate novice, brace, utility, sub novice and versatility classes.

The judges are Bill Wells, Harold Levine, Chuck Gregart and Norm Korn. Mrs. Grace Williams will be the chief ring steward. Tom Rutherford is show chairman.

SMOTC expects to distribute over 100 trophies during the competition.

★ ★ ★

The club also announced that an obedience demonstration will be held tonight at North Hill school in Rochester at 7:30.

Registrations will be accepted for classes that will start next week.

State Takes Bids on Animal Hides

Persons interested in buying small volumes of animal hides and pelts have until 3 p.m., March 18, to submit sealed bids for them to the Conservation Department's central repair shop in Gaylord.

★ ★ ★

The hides and pelts, recovered in the woods and confiscated from game law violators, will be on display at the Gaylord station from 8 a.m. to 5 p.m., March 15 through March 17, and from 8 a.m. until the afternoon bidding deadline, March 18.

Up for sale are these individual lots: 213 deer hides; 20 elk hides; 61 muskrat pelts, two raccoon pelts; one otter pelt; and one beaver pelt.

As in the past, all items will be sold by these separate lots on the basis of the highest bid made per hide. A coin will be tossed to break tie bids.

Each offer must be accompanied by a deposit equaling at least five per cent of the total bid.

Ex-Brave Logan Quits

MILWAUKEE (AP) — Former Milwaukee Braves shortstop Johnny Logan, who also played in Japan, announced his retirement Tuesday after 18 years in baseball.

May Hook Young Anglers

LANSING (AP)—Senate Conservation Committee thinking favors raising the fishing license fee from $2 to $3 and charging only a minimum 50 cents fee for fishermen over 65.

The sentiment was expressed at a committee meeting Tuesday to consider a bill which proposes abolishing the license fee entirely for persons over 65.

★ ★ ★

Sen. Carl O'Brien, D-Pontiac, committee chairman, pointed out that eliminating the fee entirely would deprive Michigan of federal funds dependent on how many fishing licenses are sold.

★ ★ ★

Members favored the fishing license hike to $3.

Sen. Terry Troutt, D-Romulus, added that he would also favor requiring a fishing license for wives and stiffer license fees for commercial fishermen.

U. P. HEARING

The committee agreed to try and hold a hearing in the Upper Peninsula some time in April on bills which propose lifting the bounties on foxes, coyotes and bobcats. The State Conservation Department has long advocated removing the bounties, contending some $250,000 a year could be put to better use in the department.

★ ★ ★

O'Brien scheduled a hearing for next Tuesday following the regular Senate session on a bill introduced by Sen. Gerald Dunn, D-Flushing, to stiffen the penalties for lake, river and stream pollution.

★ ★ ★

At present, the law reads that a person must be proved to have willfully violated the law. One key amendment would change this to provide a penalty if the person is determined to be in violation.

Troutt and several other committee members said they thought the present penalty, $500 a day for each day of violation, is not severe enough.

Hounds 'Foxed'; Bay for Help

KILLMARSH, England (AP)—The fox got the better of the hounds at the Barlow Hunt Monday.

With 32 hounds and 10 red-coated hunters in hot pursuit, the slick fox headed for a pool of tar.

★ ★ ★

The fox stepped gingerly across planks in the pool, and got across. The hounds bogged down in the tar and bayed for help.

"It was horrible," said Elsie Wilson, mistress of the hunt.

"Apart from getting bogged down, the hounds lost the scent. The hunt had to be called off."

State Plan Outlined

Turkey Restocking Under Way

Conservation Department game men have started baiting sites in the Allegan state game area in an effort to live-trap some of the locale's suplus turkeys for restocking in the southwest part of Menominee County along the Michigan-Wisconsin border.

Under present plans, the department hopes to capture 30 birds which would be released within a 40-square-mile area of the county to mark its first attempt to establish a wild flock in the Upper Peninsula.

★ ★ ★

All of the turkeys are scheduled to be set free in a forested area west of Stevenson which is bounded by the Menominee river on the west and south, the White Rapids dam on the north, and the village of Koss on the east.

Department game biologists, who have scouted parts of the Upper Peninsula for suitable release sites, say this one has the region's best known potential as turkey country.

While these game men have high hopes for the area's ability to support turkeys, they are only fairly optimistic about their chances of actually capturing the birds.

In recent years, efforts to live-trap turkeys have met with little success due to the birds' wariness and bad weather.

★ ★ ★

Attempts to capture turkeys will again be made with large weighted nets which are fired by small mortar-like cannons.

Unless the hoped-for quota of 30 turkeys is netted before then, the trapping project will be halted by April 1 so as not to interfere with the birds' spring breeding season.

Gun Play Scheduled Inside Prison Walls

JACKSON (AP)— The Michigan State Police and Detroit Police will fire this weekend in the finals of the Michigan State Gallery Pistol Championships at Southern Michigan Prison.

Sgt. R. W. LaRue of Southern Michigan Prison won the individual championship in the first round last weekend, firing 1,726 out of a possible 1,800 points.

Get Ready... Get Set... GO! To

The Pontiac Retail Store . . .

MONEY SAVING MARCH and APRIL SALES EVENT!

Our Salesmen Are Going All Out To Break All Sales Records . . This Means You Can Get A GO DEAL ON A

'65 Pontiac Tempest...

IMMEDIATE DELIVERY ON STOCK CARS

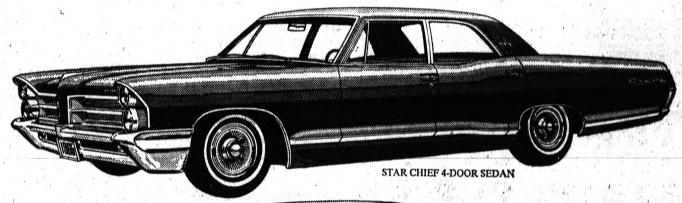

STAR CHIEF 4-DOOR SEDAN



TEMPEST SPORTS COUPE

Don't Deal Anywhere Until You Get Our Top Trade-In Allowance!

• On The Spot Financing • Big Selection
• Big Savings • Quick Cash For Your Present Car

THERE MUST BE A REASON: Others Talk Deals, But The Pontiac Retail Store Makes Them!

The Pontiac Retail Store

65 Mt. Clemens St. Downtown Pontiac FE 3-7951

ADVERTISEMENT FOR BIDS

Sealed Proposals will be received by the Board of Education, The School District of the City of Pontiac, Pontiac, Michigan until 8:00 p.m., E.S.T., March 29, 1965 for construction of the Additions to Frost Elementary School, Cottage Street, Pontiac, Michigan, in accordance with plans and specifications prepared by O'Dell, Hayaert and Lockwood, Associates, Architects, 930 North Hunter Boulevard, Birmingham, Michigan.

Proposal will be received for the following work:

Combined Proposal for General Contract Work including Architectural, Structural, Tile Work, Plastering, Heating, Ventilating and Electrical Trades Work.

Bid and specifications will be available to General Contractors only at the Office of the Architect, 930 N. Hunter Blvd., Birmingham, Michigan on or after March 8, 1965. A deposit of $75.00 will be required for set of documents obtained, consisting of plans and specifications for Architectural Trades, Mechanical Trades and Electrical Trades. Bidders will be limited to two (2) sets each.

Proposals shall be submitted in duplicate, on forms provided by the Architects, enclosed in sealed envelopes marked with the name of the bidder and the title of the work, and shall be delivered to the Office of the Board of Education, School District Administration Building, 350 Wide Track Drive East, Pontiac, Michigan.

The Board of Education reserves the right to reject any or all bids, to award the contract to other than the lowest bidder, to accept any or all alternates, to waive irregularities and/or informalities and to proceed to award contract in any manner deemed by it, in its sole discretion to be to the best interests of the School District of the City of Pontiac.

Board of Education
The School District of the City of Pontiac
VICTOR E. SUTTY
Secretary
March 10 and 15, 1965

NOTICE OF PUBLIC SALE

Notice is hereby given by the undersigned that on March 15, 1965 at 10:00 o'clock a.m., at 92 Baldwin, Pontiac, Michigan public sale of a 1962 Mercury bearing serial number 2W76X-505007 will be held for cash to the highest bidder. Inspection thereof may be made at 92 Baldwin, Pontiac, Michigan, the place of storage. The undersigned reserves the right to bid.

Dated: March 3, 1965.

By: A. R. LaPlante
March 9 and 10, 1965

NOTICE TO BIDDERS

Sealed proposals will be received by the Board of County Road Commissioners of the County of Oakland at their offices, 2420 Pontiac Lake Road, Pontiac, Michigan until 9:30 o'clock Eastern Standard Time, Friday, March 19, 1965 and will be publicly opened and read at 10:00 o'clock a.m. of the same day for the following:

Four (4) 1965 PONTIAC
Four Door Sedans

Specifications and Bid forms may be obtained upon request.

Bids must be made upon Oakland County Road Commission bidding forms.

All proposals must be plainly marked as to their contents.

The Board reserves the right to reject any or all proposals or to waive defects and to accept the proposals that in the opinion of the Board is in the best interest and to the advantage of the Board of County Road Commissioners of the County of Oakland, Michigan, and of the County of Oakland, Michigan.

Board of County Road Commissioners
ROBERT O. FELT
FRAZER W. TAMMANY
SOL D. LOMERSON
March 10, 1965

NOTICE OF SPECIAL ELECTION
City of Pontiac, Michigan
March 8, 1965

Notice is hereby given that a special election will be held in the City of Pontiac, County of Oakland, State of Michigan on Thursday, the 18th day of March, 1965, between the hours of 7:00 a.m. 8:00 o'clock p.m. Eastern Standard Time to vote upon the following proposition:

"Shall Ordinance No. 1363 to provide City Income Tax as authorized by Act 284 of Public Acts of 1964, be adopted for the City of Pontiac. This ordinance provides for a tax of 1% on the Annual Income of residents of the City of Pontiac and a tax of ½ of 1% on the Annual Income of non-residents employed in the City."

Notice is further given, that the voting places for said election will be as follows:

1—Jefferson Jr. High
2—Fire Station No. 3
3—Bagley School
4—Washington Jr. High
5—Washington Jr. High
6—Central High School
7—Herrington School
8—Webster School
9—Central High School
10—Crofoot School
11—Fire Station No. 3
12—Webster School
13—Lincoln Jr. High
14—Lincoln Jr. High
15—Owen School
16—LeBaron School
17—Emerson School
18—McCarroll School
19—St. Michael's Hall
20—Y. M. C. A.
21—Whitman School
22—City Hall
23—Eastern Jr. High
24—Longfellow School
25—McConnell School
26—Madison School
27—Wilson School
28—Wilson School
29—Wilson School
30—Pontiac General Hospital
31—Webster School
32—Wever School
33—U.S. 10 Drive-In Theatre
34—Bethune School
35—Lincoln School
36—Jefferson Jr. High
37—Jefferson Jr. High
38—Marie Owen School
39—Washington Jr. High
40—Washington Jr. High
41—Webster School
42—Malcolm X School
43—Malcolm X School

Dated March 4th, 1965.
OLGA BARKELEY
City Clerk
March 8 and 10, 1965

NOTICE OF PUBLIC HEARING:

Notice is hereby given that a public hearing to be held by the White Lake Township Planning Commission at the Township Hall on March 15, 1965 at 8:00 p.m. to consider the following changes in the Zoning Map.

From Suburban Farms to Residential 1 District:

"The West ½ of the Northwest ¼ of the Northwest ¼ of Section 8, T3N, R8E White Lake Township, Oakland, County, Michigan. This 20 Acres known as 8975 Elizabeth Lake Road."

Persons interested are requested to be present. A copy of the proposed change together with a list of the proposed changes is on file at the office of the Township Clerk, 7525 Highland Road, and may be examined by those interested.

STANLEY FREVILLE
Secretary
CHARLES HARRIS
Chairman of White Lake Township Planning Commission
February 20 and March 10, 1965

NOTICE OF PUBLIC HEARING:

Notice is hereby given of a public hearing to be held by the White Lake Township Planning Commission at the Township Hall on Monday, March 15, 1965 at 8 p.m. to consider the following changes in the Zoning Map.

From Suburban Farms to Residential 1:

T3N, R8E SECTION 2 Part of SE ¼ of NW ¼ Beg at pt distance S 89°31'52" E 1345.50 FT FROM W ¼ Cor. T3N, R8E, S 89°-52'' E 1336 ft. to center of Sec tion, Th. N 0°19'00" W 561 ft. Th. S 89°31'52" W 1335.40 ft. Th. S 0°-52'-E 561 ft. to beg. Containing 17.20 Acres better known as 9730 White Lake Road.

Persons interested are requested to present. A copy of the Zoning Map together with a list of the proposed changes is on file at the office of the Township Clerk, 7525 Highland Road and may be examined by those interested.

STANLEY FREVILLE,
Secretary.
CHARLES HARRIS,
Chairman, White Lake Township Planning Commission
February 20 and March 10, 1965

NOTICE OF PUBLIC HEARING

Notice is hereby given of a public hearing to be held by the White Lake Township Planning Commission at the Township Hall on March 15, 1965 at 8 p.m. to consider the following changes in the Zoning Map.

NOTICE OF PUBLIC HEARING
From Residential to Commercial: District:

Lot No. 14 on Nickerson's Subdivision. This lot is adjacent on the North to the Traverse Used Furniture Building at 1285 Union Lake Road.

Persons interested are requested to be present. A copy of the Zoning Map together with a list of the proposed changes is on file at the office of the Township Clerk, 7525 Highland Road and may be examined by those interested.

Charles Harris,
Chairman
White Lake Township
Planning Commission
Stanley Frevile,
Secretary
February 20 and March 10, 1965

Docker Hunted in ILA Shooting

NEW YORK (UPI) —Police searched the New York waterfront and neighboring New Jersey today for a disgruntled dockworker wanted for questioning in the shooting of William Carr, business agent of Local 371 and a power in the International Longshoremen's Association.

★ ★ ★

Carr, 50, wounded in the right chest and forearm at the local's offices near the Hudson River yesterday, was reported in critical condition early today at St. Vincent's Hospital.

★ ★ ★

Last night police sent out an alarm for the arrest of Francis J. Lotito, 42, of Woodridge, N.J., a member of the local and a former convict. Police said Carr had been shot during an argument, allegedly with Lotito, over vacation time.

Lotito was sought here and in New Jersey.

★ ★ ★

Police records showed Lotito was sentenced to two years in Elmira Reformatory in 1949 for assault and robbery.

LOCAL LEADER

Carr, a leader of the local which set off the recent Atlantic and Gulf Coast dock strike, had just returned from a meeting with ship owners and was sitting at his desk when the gunman burst in.

★ ★ ★

Seven shots were fired. Two hit Carr and the others struck the wall, his desk and a window.

Trucker Takes Dip as His Truck Sinks

KALAMAZOO (AP) —Robert Gordon was dumping a truckload of snow into the Kalamazoo River Tuesday when he got too close and the truck slipped in and went down in 15 feet of water.

Gordon managed to escape from the sunken truck and swim to shore. He was not injured.

Divers from the Kalamazoo Fire Department were called and went down in an effort to attach a towline to the sunken truck. They couldn't find the vehicle. They theorize the swift river current has carried the pickup truck away.

NOTICE OF PUBLIC HEARING

Notice is hereby given of a scheduled public hearing to be held by the Pontiac Township Zoning Board at the Township Hall, Pontiac Lake Road, on Monday, April 5th, 1965, at 7:30 p.m. to consider the following applications for rezoning:

To change from AG & Commercial to Industrial District I-1:

Plate Q147 —
Sec. 23 — Part of SW ¼ beg at a pt N 5° 26' 30" W 1926.72 ft, th S 86° 26' 30" W 699.39 ft, th S 5° 26' 30" E 657.0 ft, th N 88° 52' 30" E 694.31 ft, th N 2° 32' 30" E 649.30 ft to beg. 10.63 acres

Plate Q149A —
Sec. 23 — Part of SW¼ beg S 88° 41' E 1296.68 ft from W ¼ cor, th S 2° 55' 30" E 1338.28 ft, th S 89° 17' 30" E 931.60 ft, th S 1° 55' 30" W to E line of N-24 Hwy, th NWly alg said Hwy to N & W ¼ line, th S 88° 41' E to beg. 19 A

Plate Q151 —
Sec. 23 — Part of SW ¼ beg at S 2/4 post, th S 88° 41' 30" W 1992.96 ft, th N 2° 16' 30" W 1338.28 ft, th S 89° 17' E 931.60 ft, th S 88° 52' 30" E 625.31 ft, th N 2° 32' 30" E 649.30 ft, th N 86° 26' E 277.25 ft, th S 5° 26' 30" E 1926.72 ft to beg. Part of SW ¼ beg at pt 88° 14' 30" W 1022.11 ft & N 4° 02' W 259.19 ft from S ¼ cor, th S 86° 57' W 330.0 ft, th N 4° 02' W 264.0 ft, th N 86° 57' E 330.0 ft, th S 4° 02' E 264.0 ft to beg. also exc that part taken for Hwy 1-75. 59.50 acres

Plate Q152 —
Sec. 23 — Part of SW ¼ beg at a pt S 88° 14' 30" W 1022.11 ft & N 4° 02' W 259.19 ft from S ¼ cor, th S 86° 57' W 330.0 ft, th N 4° 02' W 264.0 ft, th N 86° 57' E 330.0 ft, th S 4° 02' E 264.0 ft to beg. 2.00 acres

Plate Q180 —
Sec. 26 — Part of N ½ bg at pt dist S 88° 14' 30" W 412.33 ft from N ¼ cor, th S 1045'-30" E 75 ft, th N 88° 14' 30" E alg Rd ft to pt in E & W ¼ line of Hwy I-75 to pt in E & W ¼ line, th N 1° 34' E 207.58 ft, th N to cen of Sec, th N 1° 34' E 207.58 ft, th aly cen line Doris Rd N 32° 44' 30" E 538.95 ft, th N 41° 31' E 1034.35 ft, th alg ¼ line N 0° 37' E 941.31 ft, th S 87° 58' W 660.36 ft, th N 0° 37' E 400.04 ft, th alg cen line Doris Rd S 33° 44' 30" E 1443.50 ft, th S 88° 14' 30" E 1434.35 ft, th N 1° 17' W 1931.75 ft, th N 88° 14' 20" E 1034.47 ft, th S 3° 45' E 192.32 ft, th N 88° 14' 30" E 227.14 ft, th S 0° 02' W 191.85 ft, th N 88° 14' 30" E 609.12 ft to beg. 90.66 A

Plate Q181 —
Sec. 26 — Part of NW ¼ Sec. 26 beg at a pt located S 88° 14' 30" E 412.33 ft from N ¼ cor, th S 88° 14' 30" W 609.12 ft, th S 0° 02' W 191.85 ft, th N 88° 07' E 227.14 ft, th N 4° 02' W 191.85 ft to beg. 1 acre

Plate Q182 —
Sec. 26 — Part of NW ¼ beg on N Sec line dist N 88° 14' 30" E 412.33 ft from NW Sec Cor, th S 1° 17' E 2721.03 ft, th N 86° 06' W 699.05 ft to Ely line of N-24 Hwy, th Nly alg said Hwy to N Sec. Line, th N 88° 14' 30" E alg N Sec line to beg. 32 acres

To change from AG to C-4:

That part of the East ½ of Northwest fractional ¼ of Sec. 5, also the North ½ of the Northeast fractional ¼ of Sec. 5, lying North of and adjacent to I-75 in Pontiac Township.

Persons interested are requested to be present at this meeting. A copy of the zoning map and the proposed changes is on file in the office of the Township Clerk and may be examined at any time.

ROY WAHL
Chairman
GRETA V. BLOCK
Clerk
March 10 and 29, 1965

PUBLIC AUCTION

On March 15, 1965 at 9:45 a.m. at 243 Auburn St., Pontiac, Michigan, a 1962 Chevrolet Conv. Serial 20927W202235 will be sold at Public Auction for cash to highest bidder. Car may be inspected at above address.

General Motors Acceptance Corporation
By: A. R. Nesbitt
March 9 and 10, 1965

NOTICE OF PUBLIC SALE

Notice is hereby given by the undersigned that on March 15, 1965 at 10:15 o'clock a.m. at 92 Baldwin, Pontiac, Michigan, public sale of a 1962 Corvair Monza bearing serial number 20927W129443 will be held, for cash by the highest bidder. Inspection thereof may be made at 92 Baldwin, Pontiac, Michigan, the place of storage. The undersigned reserves the right to bid.

Dated March 3, 1965.

By: A. R. LaPlante
March 9 and 10, 1965

'Ham' Operators Track Amateur Group's Satellite

LOS ALTOS HILLS, Calif. (UPI) —A poor man's Telstar — able to handle 25 amateur radio channels over a 4,000-mile radius — was launched yesterday and is being tracked by a group of ham radio amateurs at Foothill Junior College.

The amateur radio communications satellite, called Oscar III, was launched piggyback on an Air Force rocket from Vandenberg Air Force Base and is orbiting the earth at 500 miles altitude.

★ ★ ★

Chuck Towns of Saratoga, Calif., vice chairman of the project, said amateur tracking stations in 30 foreign countries are informally participating in the Oscar project. Oscar stands for Orbiting Satellite Carrying Amateur Radio-equipment.

Zenith Corp. Backs Pay TV

Firm Asks FCC for Nationwide System

CHICAGO (UPI) — Zenith Radio Corp. today asked the Federal Communications Commission (FCC) to authorize subscription television on an "extended nationwide basis."

Zenith said a pilot study at Hartford, Conn., has refuted the argument that subscription television is "little more than a rich man's toy." It said pay TV has broad appeal, particularly to middle and lower income families.

Subscription television would not be able to outbid commercial television for major sporting events but would provide "a beneficial supplement of program choices now available to the public in conventional television," Zenith said.

Zenith was joined in its brief by Teco Inc., a firm licensed by Zenith in 1949 to develop its phonevision system of pay TV.

★ ★ ★

The nation's largest operational pay television system, Subscription Television Inc. (STV), began programming night club revues, sporting events, filmed operas, ballet and motion pictures in California last year.

SELECTED PRICES

It had about 6,000 subscribers, paying a $5 membership fee and selected prices for different events. However its opponents — including movie theater owners — successfully placed on the Nov. 3 election ballot a referendum to outlaw STV.

California voters passed the referendum by a nearly 2 to 1 margin. Despite a court fight, STV was through in California.

In a brief submitted to the FCC, Zenith and Teco said subscribers to the Hartford experiment spent an average of $1.20 per week on pay TV during the first two years of the three-year test.

★ ★ ★

During the first two years, 599 different subscription programs were made available, including current motion pictures, Broadway plays, championship boxing matches, opera, nightclub acts and educational features.

★ ★ ★

None was available on conventional television.

Thief Escapes With $87,000

Man in Female Garb Robs Brink's Guard

HAMMOND, Ind. (AP) — A man dressed as a woman robbed a Brink's Inc. guard of an estimated $87,000 Tuesday in the lobby of the Guarantee Reserve Life Insurance Co. building in downtown Hammond, police said.

Police said the man escaped in a stolen automobile bearing Indiana license plates with two bags containing cash and checks. Police said the car had been stolen from an East Chicago parking lot about one hour before the robbery.

★ ★ ★

Police identified the Brink's guard as Marion Zacira, 34, of Hammond.

The robber took Zacira's pistol and marched him to the rear of the Brink's truck, which was parked in front of the building, police said.

RAN TO CAR

The robber ran to a car parked directly behind the armored truck and fled.

Zacira was not injured.

★ ★ ★

Brink's officials said the $87,000 consisted primarily of checks, but that no breakdown was immediately available. The officials said the amount could be higher.

When an enlisted soldier salutes an officer, he carries on a custom practiced by cave men.

Death Notices

CRANKSHAW, MARCH 9, 1965, GRACE A., dear Partner Creek, Metamora; age 85; beloved wife of Verner (Crankshaw) dear mother of Mrs. Ernest Brooker, Mrs. Wesley Moore, Mrs. Keith Seman, Emerson and Wayne (Crankshaw); also survived by 15 grandchildren and 15 great-grandchildren. Eastern Star Memorial service will be conducted by the Hadley Chapter at 8 p.m. Thursday evening at the C. F. Sherman Funeral Home, Ortonville. Funeral service will be held Friday, March 12 at 2 p.m., at the Methodist Baptist Church of Hadley with Rev. James Morris and Rev. Ralph Brown officiating. Interment in Green Cemetery, Seeley, Hadley. Mrs. Crankshaw will lie in state at the Sherman Funeral Home, 135 South St., Ortonville until 12 p.m., Friday.

FLOHR, MARCH 9, 1965, BESSIE, 2045 Cherry Road, Highland Twp.; age 87; survived by several cousins. Funeral service will be held Thursday, March 11 at 1 p.m. at the Richardson - Bird Funeral Home, Milford with Rev. James Whitehead officiating. Interment in Evergreen Cemetery, Detroit. Miss Flohr will lie in state at the Richardson - Bird Funeral Home, Milford.

GREEN, MARCH 9, 1965, FRANK L., 1090 Boston; age 81. Funeral arrangements are pending with the Huntoon Funeral Home where Mr. Green will lie in state. (Suggested visiting hours are 2 to 5 p.m. and 7 to 9 p.m.)

PALEN, MARCH 8, 1965, BARBARA, 338 Judson Street; age 94; dear mother of Charles J. DeLorge; also survived by 4 grandchildren and five great-grandchildren. Funeral service will be held Thursday, March 11 at 1:30 p.m. at the Voorhees - Siple Chapel with Rev. George R. Smith officiating. Interment in Oakland Memorial Park. Mrs. Palen will lie in state at the Voorhees - Siple Funeral Home. (Suggested visiting hours 3 to 5 and 7 to 9 p.m.)

RODRIGUEZ, MARCH 8, 1965, FRANK, 219 W. Wilson Avenue; age 70; beloved husband of Esther Rodriguez. Funeral service will be held Thursday, March 11 at 2 p.m. at the Voorhees - Siple Funeral Home. Religious service will be conducted by Rev. Frank A. Loere. Interment in Perry Mount Park Cemetery. Mr. Rodriguez will lie in state at the D. E. Pursley Funeral Home. (Suggested visiting hours 1:30 to 5:30 p.m. and 7 to 9 p.m.)

SRIGLEY, MARCH 8, 1965, M. BRUCE, 5911 Rowley, Drayton Plains; age 33; beloved son of Mr. and Mrs. Harold Srigley; dear brother of Roger and Kathy. Funeral service will be held Thursday, March 11, at 1:30 p.m. at Carpenter-Lester Funeral Home. Interment in Pine Lake Cemetery. Mr. Srigley will lie in state at the Donelson - Johns Funeral Home. (Suggested visiting hours 3 to 5 p.m. and 7 to 9 p.m.)

Card of Thanks 1

WE WISH TO THANK ALL OUR friends, neighbors and relatives for their many acts of kindness, for cards, flowers, spiritual bouquets and expressions of sympathy during the loss of our beloved husband and father, Emil Braggalla. Special thanks to St. Rita's Guild, Rev. Robert Shade, Mr. John Alden and the Robertson-Bird Funeral Home, Clarkston.

Mrs. E. Braggalla, Bernard and Betty Weber

In Memoriam 2

IN LOVING MEMORY OF OUR husband and father Peter Ross, who passed away March 11, 1958.

His hands are folded, his work is done,
His race is run, his crown is won.

March brings sad memories,
Of the loved one gone to rest.
You will never be forgotten,
By the one you loved you best.
Sadly missed by daughter Joyce.

IN LOVING MEMORY OF ALBERT Barrett who passed away to his heavenly home March 10, 1958.

You are not forgotten dear one.
Nor will you ever be;
In memory we live and memory last,
We will remember thee.
Sadly missed by his wife and children.

Announcements 3

GET OUT OF DEBT ON A PLAN You Can Afford

MICHIGAN CREDIT
COUNSELORS
702 Pontiac State Bank Bldg.
FE 4-0460
Pontiac oldest and largest budget assistance company.

LOSE WEIGHT SAFELY WITH Dex-a-Diet Tablets. Only 98 cents at Simms Brothers Drugs.

Funeral Directors 4

C. J. GODHARDT FUNERAL HOME
Keego Harbor Ph. 682-0200

COATS
FUNERAL HOME
DRAYTON PLAINS OR 3-7757

DONELSON-JOHNS
FUNERAL HOME
Designed for Funerals

D. E. Pursley
FUNERAL HOME
Invalid Car Service
FE 4-1911

HUNTOON
FUNERAL HOME
Serving Pontiac for 50 years
79 Oakland Ave. FE 4-0189

SPARKS-GRIFFIN
FUNERAL HOME
"Thoughtful Service" FE 2-5841

VOORHEES-SIPLE
FUNERAL HOME
Established Over 40 Years
FE 2-8378

Personals 4-B

4-PIECE COMBO

Hot rock and roll. Available for club work, receptions, weddings, dances, etc., Ph. 4-8537 after 6 p.m.

ANY GIRL OR WOMAN NEEDING a friendship, contact Pat 2-5122 before 5 p.m., or if no answer, call 674-4754. Confidential.

DAINTY MAID SUPPLIES
739 Menominee FE 5-7805

DRUELLA

I can't go on living a lie. I will elope with Brunhilda on Saturday. Hoor ah for the Baseball team. Will help me through college. She's also learning to drive. Got me a car-hop was fine, but I like the food at Bavarian better. — CADNEY.

I WILL PAY YOU $100 IF YOU have a Confederate $1 bill. 682-6794.

LICENSED PRIVATE DETECTIVES — Don't worry, know the facts, domestic or commercial, shadowing, free consultation. FE 5-5201.

MASTERTONE BRA AND REGULar bra fittings. OR 4-0180, after 5.

ON AND AFTER THIS DATE, March 10, 1965, we will not be responsible for any debts contracted by any other than ourselves. Arnold E. and Dorothy J. Walton — 16457 Glenrock, R.R. 1, Holly, Michigan.

ON AND AFTER THIS DATE, March 10, 1965, I will not be responsible for any debts contracted by any other than myself. Henry Fred Kraft, 667 East Walton Boulevard, Pontiac, Michigan.

BOX REPLIES

At 10 a.m. today there were replies at The Press Office in the following boxes:

5, 26, 59, 72, 91, 93, 111.

Lost and Found 5

FOUND: BASSETT HOUND.
OR 3-9759.

LOST: BEAGLE PUPPY, VICINITY Whipple Lake, children's pet, reward. MA 3-1536.

LOST: BLOND COCKER SPANIEL. Glenwood Area. FE 5-4077.

LOST: BLUE TICK PUP 8 WEEKS old. Vicinity of Slocum and Squirrel. 852-4309.

LOST — DURING STORM — MALE wirehaired terrier, white spots, black. Vic. Norton Ave. Humane Society. FE 5-9290. Reward.

LOST: 7 MONTH OLD WHITE male beagles, in north end of Pontiac. Call FE 4-0120.

LOST: 9 MONTH OLD BLACK hound, limps on left hind leg, reward. Lost vicinity of Monteith and Stanley, FE 5-2102.

LOST — SMALL SHAGGY DOG, answer to King, reward child's pet, Woodhull Lake. Reward. 673-1234.

LOST: BROWN AND WHITE ONE-year-old German Shepherd. Part collie. Vicinity of Pontiac Northern. Reward. FE 2-0497.

LOST: MALE DACHSHUND, 1 YEAR old, vicinity Woodhull Lake. Answers to Fritz. 673-4699.

Help Wanted Male 6

2 EXPERIENCED MECHANICS
1 Rambler, 1 foreign car
56 per hour flat rate
Superior Motor Sales, Inc.
3 MEN
STEADY WORK

Due to expansion, 3 men for full time, 1 for part-time work, for a company who in several years of operation has made a fine service or a layoff. Steady, year-round work. In fact $10 for full time, or $50 part time. For information call Mr. Krom at FE 5-9243, 4 to 6 tonight.

AN INTERNATIONAL SALES ORganization needs a good professional type sales career. No out of town travel. Unlimited earnings and liberal benefit-retirement allowance, complete training. Previous sales experience or college not required. Age 25-40 with some college. Interview by phone, telephone. Pontiac Press Box 101.

BENCH HANDS
DIE REPAIR MEN
GRINDER HANDS

Experience on progressive dies, modern steamplant. 1635 W. Maple, Troy. JO 4-6520.

BUS BOY WANTED FOR FULL time employment. Apply in person only. Franks Restaurant, Keego Harbor.

CAPABLE MEN WANTED WHO are interested in working for themselves. Standard Oil wishes to talk to you about a very rewarding career in retail outlet ownership. Free training with pay plus guaranteed income. Financial assistance and many other company assistance programs available. For further information call Bob Hall, Lyons, MI 6-5311 or Elvas, 652-3861.

CARPENTER-LABORER FOR MODernization, will turn, room and board, reply Pontiac Press Box 85.

CAR WASHERS, STEADY WORK. Up to $1.50 hr. Bloomfield Car Wash MI 7-4211.

CHANGING JOBS?
Could this be your chance! Under 50, good work record, not enough pay, steady and will be more in earnings? I can teach you to earn $7,000 a year. Phone OR 3-8565 for appointment.

CIVIL ENGINEER I AND II
Salary range $6,580-$8,713 annually. Graduate Civil Engineer with field and design experience preferred. Will consider college student studying towards engineering degree who have acquired experience in field construction and design.

ENGINEERING AID I
Salary open depending on qualifications. High school graduate with experience in drafting, surveying, and inspection. Apply to Personnel Director, Southeastern Oakland County Water Authority, 3910 Webster, Bloomfield Twp., FE 4-2411.

CONCRETE SALESMAN FOR OAKland County area, experience preferred but will consider person with the building trades. Send resume giving address, phone, past experience, age and salary required to Pontiac Press Box 97.

CONSTRUCTION MATERIAL TESting technicians. Experienced or will train. Salary open. Minimum age 21. Wages commensurate. Michigan Testing Engineers, C. 3309 W. Jefferson, Detroit. VI 3-2225.

COUNTER MEN FOR DAY WORK full or part time. Apply Red Barn, 411 Elizabeth Lake Road.

EL FAN-UP MAN FOR USED CAR lot. Huron Motor Sales, 1501 Baldwin.

CREDIT CLERK

Applicants must be over 21 years old, have high school education and the ability to type. Apply personnel office, Pontiac General Hospital.

DELIVERY MAN, RIGHT WORK only, 5-10, 5 days a week. Good driving record. Gentile's Clothiers preferred, apply in person, Lee Drug, 4390 Dixie, Drayton.

DIE MAKERS
DIE REPAIRS

Must have 5 years experience
THOMAS DIE & STAMPING, INC.
2150 S. Walton Blvd.

DIRECT SALESMAN WANTED. If you are good call. FE 5-9407.

DISHWASHER, MUST BE 18 & A T, honest & dependable. Wednesday-Friday, 12 to 8 p.m. Sat. 10 to 2:30 p.m. No phone calls please. Apply in person, Eskelins Fine Foods, 116 N. Woodward, Birmingham. 644-1900.

DRIVER FOR NIGHT WORK IN bakery, also helper for truck. Apply 3125 Southfield at 13 Mile Rd., Southfield.

POSITION AVAILABLE FOR EXperienced farmer, OR 8-2821.

ROUTE DELIVERY MEN FOR established route, hourly, fringe benefits paid. No layoffs, no part checks, 8:30 a.m. to 5:30 p.m. or 3:30-9. Home Pride Bakery, 1602 W. Third Avenue, Flint. An equal opportunity employer.

PORTER FOR AUTOMOBILE dealership. Apply personnel office, Wilson Pontiac-Cadillac, 1309 N. Woodward, Birmingham.

Help Wanted Male 6

DETAILER, EXPERIENCED, SPECial machine, liberal benefits and advancement.

An equal opportunity employer.
Progressive Welder and Machine Co.
915 Oakland Ave. Pontiac

EXPERIENCED REAL ESTATE salesmen. Due to increase and expansion of our long established business we have room for three experienced real estate salesmen. Opening for 1 new car and 2 used cars. Also V4 and FHA resales. Member M.L.S. Call FE 8-0846 days, evenings FE 5-8846.

EXPERIENCED LOCKER ROOM man wanted, private golf club, references required. Pontiac Press Box E-2.

EXPERIENCED FENCE INSTALlers. Apply 2 p.m. to 4 p.m. Wednesday and Thursday. 363-7850.

EXPERIENCED MEN TO BUILD travel trailers, Beemer Trailer Mfg., Ortonville.

ESTABLISHED ROUTE

Will interview men for the prospects of operating a home service route in Pontiac area, ages 25-50, must live in Pontiac or close vicinity. Salaried, commission and bonus, excellent company benefits. This is steady year around employment. Write Pontiac Press Box number 103.

Evenings Only

Hiring men over 21 for part-time work, evenings only. Must be neat in appearance. Apply in person to start. Call after 5 p.m. Mr. Howard. An equal opportunity employer.

EXCELLENT OPENINGS. ENGINE LATHE (CINCINNATI MONARCH), TURRET LATHE (TURRET LATHES) SET UP AND OPERATE, INTERSTATE DRILL, MEDIUM AND SMALL LOT PRODUCTION. STEADY EMPLOYMENT, AN EXCELLENT OPPORTUNITY EMPLOYER.

JERED INDUSTRIES INC.
1300 S. Coolidge Rd. Troy
(15 Mile and Crooks Area)
MI 7-1200 ext. 45

GAS STATION ATTENDANT WITH mechanical experience, full or part time, 4 day week, hospitalization, vacation, and retirement. 13550 W. 9 Mile at Coolidge, Mobil Station.

GRINNELL'S Pontiac Mall
ORGAN SALESMAN
PIANO SALESMAN
TV SALESMAN
EXCELLENT OPPORTUNITY
INCENTIVE COMMISSION
An equal opportunity employee
682-0422

Heavy Duty Mechanic

(Transmission work) needed at once to complete our Service Dept. (Apply in person). JEROME Olds-Cadillac, 280 S. Saginaw Street.

GENERAL MOTORS PRODUCTS mechanic, OA 8-2228, ask for service manager.

"HELP US"

And we will help you to an
DON'T PASS THIS UP
WE NEED YOU
AND YOU NEED US.

If you have a neat and dignified appearance: Call Mr. Jordan at FE 8-6836, for an interview.

HIGH SCHOOL GRADS

$75 first week, $5 increase each week to $100, then on merit. Must be well appearing and have car. Report to Michigan State Employment Service, 242 Oakland Ave., Thurs., 3 p.m. The Fuller Brush Co.

HPM OFFERS — AN OUTSTANDing career in their rapidly expanding office equipment division. Age 23-30. College degree. IBM exp. is an equal opportunity employer. Send resume to Box 'O' Kent, 1602 W. Third Avenue, Flint. Your resume will receive a prompt reply."

INSURANCE AGENTS

Men, 21 to 45, collecting and selling on an established debit, 2 weeks paid school, group hospitalization and life, liberal vacation, dependable car necessary, potential earnings first year, $7,000. For interview between 8:30 and 11:30 Mon., Wed. and Fri., 338-4650.

INSULATOR SERVICEMAN. Must be experienced on basement sewers. OR 3-9850.

JUST

A hard working man who wants steady employment and a good income, then read helpful. Apply 2397 Elizabeth Lake Rd.

LANDSCAPE FOREMAN, APPLY in person, Jacobsen's Flowers, 101 N. Saginaw.

LIKE PEOPLE

If so you are the man for one of three sales jobs available requiring no experience, come to 2150 S. Telegraph for interview, 1 to 5 p.m.

MACHINE OPERATORS

Turret lathe operators, machine builders and assemblers, some experience. Journeyman's card not required. Apply Manufacturing Co., 1400 E. 9 Mile, Ferndale.

MECHANIC — LIGHT — HEAVY — Must be 3-point hitch. J & H Auto Sales & Service.

MEN TO WORK IN SERVICE STAtion, must be married man 25 to 40 years old. Must have mechanical aptitude. Call 682-0200 after 5 p.m. Apply 9 a.m. to 6 p.m. Shell Woodward and Long Lake, Bloomfield.

MEN

Many positions open in the sales field if you need above average income and are willing to work, we can offer you fringe benefits. call FE 8-0438 for interview.

MANPOWER
Wants
Laborers
FOR TEMPORARY ASSIGNMENTS.
Apply at 1338 W. Wide Track Drive.
METROPOLITAN HOSPITAL in Detroit needs 6 good men, 25-45 years old. Able to stand investigation. $1.50 per hour to start. Will train. Good prospects. Send resume to P. O. Box 32, Pontiac.

NEAT SEMI-RETIRED GENTLEman to work in Coin-Op. Laundry, FE 4-0100 or 852-1975.

Need $ $ $?
$125-$150 for a 40 hour week

$30-$50 for a flexible 15-20 hour week—call FE 4-6538 to see if you qualify for either opportunity.

NEW CAR PREPARATORY MAN needed, experienced preferred. Apply at Jerome Motor Sales, 280 S. Saginaw.

NIGHT MECHANIC EXPERIenced. Call FE 5-8142.

NO PROSPECTING
NO PHONE CALLS

Audio-visual sales presentation that is creating sales records in every city. Have dinner with your prospect at our expense. Beginners are earning $600 month, experienced closers as high as $2,000 month. If you are looking for a solid future with earnings commensurate with your effort and ability, you owe it to yourself and family to investigate this opportunity. For appt. phone Mr. Anderson 338-9441.

OPERATOR
For Northwest 35. Call GEneva 8-4901 after 7 p.m.

PART TIME JOB
AFTER 4 P.M.

Guaranteed, $60 per week, age 19 and over. For information call Mr. Dale, OR 3-8565 9 to 5 p.m.

PARTS MAN, FULL TIME, MUST be reliable. FE 5-9309.

PIZZA COUNTER, FULL TIME, PAID vacations, insurance program, good pay 4th night person, and Piper, for appointment, FE 8-6734.

PORTER FOR AUTOMOBILE dealership. Apply personnel office, Wilson Pontiac-Cadillac, 1309 N. Woodward, Birmingham.

PORTER FOR NIGHT WORK IN bakery, also helper for truck. Apply 3125 Southfield at 13 Mile Rd., Southfield.

POSITION AVAILABLE FOR EXperienced farmer, OA 8-2821.

ROUTE DELIVERY MEN FOR established route, hourly, fringe benefits paid. No layoffs, no part checks, 8:30 a.m. to 5:30 p.m. or 3:30-9. Home Pride Bakery, 1602 W. Third Avenue, An equal opportunity employer.

Help Wanted Male 6

Real Estate Salesmen

Interested in making money ask for Tom Bateman or L. H. Grimes.
BATEMAN REALTY CO.
682-0300

SALES OPPORTUNITY IN APpliances and water softeners for energetic men. Leads and ample floor time. Must be over 25 and have good transportation and references. Call 852-6522 after 5.

SECRETARY WANTED
For full-time employment in Real Estate. Experience preferred but will train. Tom Reagan Real Estate, 2551 N. Opdyke Rd. Call FE 2-0156 or FE 5-8151.

SHORT ORDER COOK, MUST HAVE breakfast experience, apply 9 a.m. Drive-in, Telegraph and Hurons.

THE SUN OIL COMPANY WANTS responsible young man, 18 or over, Contact Lowell Lowsley between 8 and 3 at 1 Lapeer Rd. and Golden Gate, Lake Orion.

TRUCK DRIVER FOR LOCAL DEliveries, good starting wages and fringe benefits. See Jack or Al at 526 W. Huron.

WANTED: EXPERIENCED WOOL spinner for Woolhouse Farms area. Steady and family situation to Pontiac Press Box 84.

WANTED FARM HELP EXPERIenced with tractors—OA 8-2032.

WANTED: HARDWARE SALES person for established hardware store, prefer exp. in hardware retailing. Reply to Pontiac Press Box 87.

WANTED LICENSED PLUMBER immediately, steady work, resume P. O. Box 152, Drayton Plains.

WANTED: STOCK BOY, 16 TO 17 years old. Full time, steady position. Apply in person only. Barnett's clothes Shop, 130 N. Saginaw St.

WHY BORROW MONEY? EARN IN your spare time. 18 to 40 years of age. For interview, call 682-6326.

YEAR AROUND MAN, EXPERIenced to forced air and hydronic installation and service. Call 363-6326 after 6 p.m.

Help Wanted Female 7

$20 CASH, FOR SELLING 20 BOTtles of famous Watkins V

Help Wanted 8

MOTOR ROUTE DRIVER—WALLED Lake — contact J. Murdock, 227 N. Pontiac Trail Road. Call FE 3-7921 or MA 2-4621.

PART TIME BOOKKEEPER. PAY roll, bills, posting reconcile statements. Accounting, degree or Brown Architects. MI 6-8877.

PIANO OR ACCORDION PLAYER EM 3-9121

PRESSER ON WOOL GARMENTS, good pay, steady work. Apply Pro Dry Cleaners, 719 W. Huron.

SINCE THE JOB IS YOUR PROBlem tell me where. Call 10 a.m. 5, 8 to 10, 3 to 5.

Sales Help, Male-Female 8-A

EDUCATIONAL SALESMAN

Long-established vocational school needs responsible and energetic salesman as field representative. Bona fide leads furnished. Car necessary. Expense account, commission bonus, and excellent potential for advancement. Write Mr. Picha. Box No. 28, Pontiac Press

N.C.R. NEEDS CASH REGISTER SALES REPRESENTATIVES

Applicants must be 22-30 years of age, high school graduate is preferably have background in retail selling. If qualified contact our Pontiac office at 582-A West Huron or call 338-9205 for appointment. THE NATIONAL CASH REGISTER COMPANY

We are an equal opportunity employer

RESPONSIBLE MAN 25 - 45 TO assume the management of an established grocery route. Steady year 'round business. Unusual opportunity. Car necessary. See Detroit collect, LO 7-6940 or write Pioneer Co., 1088 Bellevue, Detroit 7, Michigan.

EXPERIENCED READY-TO-WEAR saleswoman, full-time, Himelhochs, Maple Ave., Birmingham.

REAL ESTATE SALESMAN

Man or woman, full time, for a new modern office. Ask for Don Giroux or Jack Buck.

DON GIROUX, Real Estate AND TRU-CRAFT HOMES

4511 Highland Rd. 673-7837

WOMEN. . . SPARE TIME EARN money and dresses for yourself. Easy work. No experience. Make about $23 weekly. For free details, write today: Fashion Frocks, Dept. T-3975, Cincinnati, Ohio 45202.

Employment Agencies 9

EVELYN EDWARDS

GENERAL OFFICE $275
Typing 50. Age 19-25.

RECEPTIONIST $300
25-35 Typing 60. Transportation.

MEDICAL ASSISTANT, EXP. .. $260
Permanent, part-time, 3 days.

BOOKKEEPER-BILLER $400
Dealership biller.

GIRL FRIDAY $400
25-35. Typing 60. Transportation.

JR. STENO $250
Typing 50. Shorthand 90. Will train.

SHARP SECRETARY ..... $400 up
25-20. Typing 50. Shorthand 90.

TELEPHONE FE 4-0584
904 Riker Building

Opportunities Unlimited

MICHIGAN PERSONNEL SERVICES CORP.

770 Adams Rd. — Birmingham
647-4660

21-28

HIGH SCHOOL Graduates COLLEGE Graduates

3 national firms hiring in our office this week.

Looking for:

HIGH SCHOOL GRADUATES COLLEGE GRADUATES

5 Management trainees $400
4 Salesmen $700

Business Service 15

ELECTRIC MOTOR SERVICE—REpairing and rewinding. 218 E. Pike, Phone FE 4-8903.

Dressmaking & Tailoring 17

DRESSMAKING, TAILORING AND alterations. Mrs. Bodell. FE 4-9053.

SEWING AND ALTERATIONS Clarkston area. MA 5-2293.

Income Tax Service 19

$5 LONG FORM PREPARED AND filed in your home. Call anytime 'til 9. None higher except businesses. George Lyon, 674-2146.

ACCURATE, FRIENDLY TAX service. Your home or 2628 N. Perry. Perry Mason MacKERMAN, FE 3-2297, FE 2-3171.

EHLERS' BUSINESS SERVICES 229 Voorhies, off-street parking FE 5-2244 Experienced 332-1698

INCOME TAX $5 UP

H & R BLOCK CO.

Nation's Largest Tax Service
20 E. Huron St.
FE 4-3381
Weekdays 9-9, Sat., Sun. 9-5

LONG FORMS PREPARED, $5 AND up. FE 5-0908.

LONG FORMS PREPARED, $5, UP. Call now, FE 5-0602.

LONG FORMS PREPARED $3, UP. Call now, FE 5-0602.

Instructions-Schools 10

ATTENTION!

Mechanics needed, enroll now
Auto Mechanics
Auto Body Collission

WOLVERINE SCHOOL
1400 W. Ford, Detroit WO 3-6692

PLACE A PRESS WANT AD— SEE THINGS HAPPEN!

A Better Income by Learning IBM Machines

LEARN IBM KEY PUNCH, MAchine OPERATION AND WIRING. TRAINEE PROGRAMming. 4-WEEKS COURSES, FREE PLACEMENT SERVICE. NO MONEY DOWN

GENERAL INSTITUTE
22925 Woodward Ferndale
CALL COLLECT
543-9737 FE 4-4509

FINISH HIGH SCHOOL AT HOME. Diploma awarded. Write or phone for FREE booklet. National School of Home Study, 27743 Mound Road, Warren, Michigan. Phone SI 7-3429.

Work Wanted Male 11

A-1 CARPENTER WORK OF ALL kinds. OR 4-1074.

LIGHT HAULING 334-3048

PAINTING MORNINGS, EXperienced, excellent work. FE 2-5565.

Work Wanted Female 12

CLEANING AND WALL WASHING, 682-6655 or 682-5536

DO YOU NEED A BABY SITTER? Groups? Call 338-8055

HOUSEWORK—AND COOKING. Live in. FE 3-0591.

IRONINGS WANTED, EXPERIenced, A-1 Work. 332-3973.

LADY WANTS JOB AS HOUSEkeeper in motherless home. Reply to Pontiac Press, Box 7.

WILL BABY SIT WITH CHILDREN in my own home. For working mothers, also evenings of all hours. 335-0460.

Business Service 15

ELECTRIC MOTOR SERVICE—REpairing and rewinding. 218 E. Pike, Phone FE 4-8903.

Dressmaking & Tailoring 17

DRESSMAKING, TAILORING AND alterations. Mrs. Bodell. FE 4-9053.

SEWING AND ALTERATIONS Clarkston area. MA 5-2293.

Income Tax Service 19

$5 LONG FORM PREPARED AND filed in your home. Call anytime 'til 9. None higher except businesses. George Lyon, 674-2146.

ACCURATE, FRIENDLY TAX service. Your home or 2628 N. Perry. Perry Mason MacKERMAN, FE 3-2297, FE 2-3171.

EHLERS' BUSINESS SERVICES 229 Voorhies, off-street parking FE 5-2244 Experienced 332-1698

INCOME TAX $5 UP

H & R BLOCK CO.

Nation's Largest Tax Service
20 E. Huron St.
FE 4-3381
Weekdays 9-9, Sat., Sun. 9-5

LONG FORMS PREPARED, $5 AND up. FE 5-0908.

LONG FORMS PREPARED $3, UP. Call now, FE 5-0602.

LONG FORMS PREPARED, $3, UP. Call now, FE 5-0602.

Instructions-Schools 10

ATTENTION!

Mechanics needed, enroll now
Auto Mechanics
Auto Body Collission

WOLVERINE SCHOOL
1400 W. Ford, Detroit WO 3-6692

PLACE A PRESS WANT AD— SEE THINGS HAPPEN!

Convalescent-Nursing 21

STONEYCROFT NURSING HOME 682-3598 ROCHESTER OL 1-0092

Moving and Trucking 22

1-A MOVING SERVICE, REASONable rates. OL 1-3750, FE 2-2909.

AA MOVING

Careful, enclosed-vans. Low rates, free estimates. OL 2-3999 or 628-3518.

BOB'S VAN SERVICE

MOVING AND DELIVERY
FREE ESTIMATES
ROBERT TOMPKINS 682-4461

KEN'S DELIVERY SERVICE. MOVing 1 to 4 rooms. Ken Tompkins, FE 2-8240.

LIGHT HAULING AND MOVING, cheap. Any kind. FE 5-9392.

Painting & Decorating 23

A-1 PAINTING AND DECORATING Satisfaction guar. FE 4-0918.

A-1 PAINTING AND PAPER HANGING
THOMPSON FE 4-8364

A LADY INTERIOR DECORATOR, Papering, FE 4-6604.

INTERIOR AND EXTERIOR DECorating, reasonable rates, free estimates. 673-2307.

PAINTING AND WALL WASHING. Reas. rates. FE 2-6006.

PAINTING, PAPERING, WALL WASHING, MINOR REPAIRS. REASONABLE PRICES FE 5-2402.

PAINTING AND PAPERING. You are next. Orvel Gibcumb, 673-0496.

PAINTING, PAPERING Guaranteed. 674-2045.

QUALITY WORK ASSURED, PAINting, papering, wall washing. 673-2072.

Television-Radio Service 24

HAVE YOUR RADIO AND TELEVISION REPAIR WORK DONE WHILE YOU WAIT

Trained service men, reasonable prices. Phone late feature, Montgomery Ward Pontiac Mall

Insurance 26

15 PER CENT SAVINGS ARE POSsible on homeowner policies. In Avon matched coverages. There are excellent dependable companies, who make prompt loss settlements. Just phone FE 5-4208 for a quotation. K. G. Hempstead, Realtor.

HOMEOWNERS INSURANCE. Scales. FE 2-3011 or FE 4-3403.

INSURANCE TOO HIGH?

Save $57.00

with new reducing deductable home owner policy.
FOR EXAMPLE: $15,000 Broad form, $97 for 3 years.
$MALLER SAVINGS ON ANY AMOUNT.

Anderson Agency
FE 4-3535 1044 Joslyn Ave.

Quality Automobile Risk Insurance

Budget Terms
BRUMMETT AGENCY
Miracle Mile FE 4-0589

Wanted Children to Board 28

A-1 CARE IN LICENSED HOME-BY day or week—OR 3-4727.

WILL CARE FOR CHILDREN, days, licensed home, close to Pontiac Motors. FE 5-0957, 456 Northfield, 630-4662.

Wanted Household Goods 29

1 PIECE OR HOUSEFUL OF FURniture, and stoves. Needed now! More cash—Call Joe's. FE 2-0842.

CASH FOR FURNITURE AND APpliances, 1 piece or houseful, Pearson's, FE 4-0551.

CASH FOR YOUR FURNITURE OR let us sell it for you on consignment. Quality Auction Sales MY 3-1871 or MY 3-6141.

REAR OUR PRICE BEFORE YOU take an ounce for your furniture or appliances and what have you. We'll auction it or buy it.

B & B Auction
5089 Dixie OR 3-2717

LET US BUY IT OR AUCTION IT for you. Auction every Sat. 1 p.m. OXFORD COMMUNITY AUCTION, 628-2523

PRIVATE PARTY WANTS YOUTH bed, complete with springs and mattress, must be clean and in good condition. Reasonably priced. 682-2176.

PRIVATE PARTY WANTS GOOD used refrigerator, not over $50. 682-6841.

Wanted Miscellaneous 30

CASH PAID FOR YOUR USED furniture and appliances. FE 4-1866. Open evenings, ask for Jim Wyman Furniture.

CASH FOR PIANOS, FURNITURE, musical instruments, tools, etc. FE 4-4864.

DESKS, FILES, OFFICE FURNIture, portable and office typewriters, adding machines, drafting tables, etc. 673-7711.

HANDICAPPED PERSON WOULD like used furniture. 593 Hights Rd., Lake Orion.

WANTED: BARN PIGEON. 628-3241

Wanted to Rent 32

2- OR 3-BEDROOM HOUSE, NORTH or West area, FE 5-3935.

3 TEACHERS DESIRE 3-BEDROOM furnished home near Drayton Plains or Waterford, beginning in the summer or fall, references available. 363-3498.

REQUIRED, IMMEDIATELY

Newspaper man and family coming to Pontiac. Require 5- or 6-bedroom home, unfurnished. Must have 720 line, will be in or fairly close to city of Pontiac. Please reply to Pontiac Press, Box 13.

SMALL FURNISHED HOUSE. PONtiac area. Couple, 338-4811.

TWO-BEDROOM APARTMENT, IN Pontiac, couple with young child. Call between 6-9 p.m. 338-8147.

WANTED: FURNISHED OR UNfurnished 2-bedroom home, Box 3620.

Share Living Quarters 33

LADY TO SHARE HOME WITH widow in exchange for light house work. May be employed elsewhere. OR 3-0569.

WORKING WOMAN WISHES TO share 3-bedroom apartment with same. Avon Township area. 373-1

YOUNG GIRL TO LIVE IN—BABYsit nights — 363-0863.

Wanted Real Estate 36

WE WANT TO BUY

HOMES, LOTS, ACREAGE, PARCELS, FARMS, BUSINESS PROPERTIES DAILY. CASH. Oral offers. Urgently needed for immediate sale!

WARREN STOUT, Realtor
1450 N. Opdyke Rd. FE 5-8165
Daily 9-9
MULTIPLE LISTING SERVICE

ALL CASH

FHA and GI EQUITY

All homes anywhere, even if behind in payments. Buyer has red tape, no delays. Cash immediately. DETROIT, BR 3-6440.

ANNETT

NEEDS LISTINGS

Due to our recent booming sales program, we need listings more than anytime in Annett history. We handle all types of property and all price ranges.

Our 12 qualified and experienced salespeople will be glad to personally discuss selling your property. Please call for a personal appointment.

Annett Inc. Realtors
28 E. Huron St. FE 8-0466
Open Evenings and Sundays 1-4

CASH

48 HOURS
LAND CONTRACTS — HOMES
WRIGHT
382 Oakland Ave. FE 2-9141

DISTRESS PROPERTY, LARGE OR small, also acreage wanted, cash. Hildreth Realty, WE 5-4200, 343-7000.

Wanted Real Estate 36

DO YOU WANT TO SELL?

We need listings on homes, also apartments and lots.

A. JOHNSON & SON
Realtors — Insurors
FE 4-2533

HAVE BUYERS FOR ANY KIND of property. Quick sale, call: Paul Jones Realty — FE 4-6550.

NOTICE!

If you have acreage parcels for sale—small or large we have the buyers, call us today!

Clarkston Real Estate
5836 S. Main MA 5-5821

VACANT LOTS WANTED

In Pontiac. We pay more. Immediate closing. REAL VALUE REALTY, 628-9575, Mr. Davis.

Apartments, Furnished 37

1 ROOM AND BATH, $20 PER week with $50 deposit, baby welcome. Inquire at 273 Baldwin Ave. Call 338-4054.

1 BEDROOM, UPSTAIRS, REASONable, inquire within. 35 Mechanic.

2 BEDROOMS, ALL UTILITIES, $18 per week. 682-8084 after 5 p.m.

2 ROOMS AND BATH, CLEAN, $15 a week, FE 8-6931.

2 ROOMS, RAEBURN ST. PRIVATE entrance. FE 4-2533, FE 5-6404.

2 ROOMS, MIXED HOUSING, ALL utilities and heat included. 318 Orchard Lake Ave. $70. FE 2-5752.

2-, 3-, 4-ROOM APARTMENTS FE 4-8612

3 ROOMS AND BATH, LOWER apartment. Call between 12 and 2 p.m. 682-2836.

3 ROOMS, BATH, GARAGE, WEST Huron-Oneida. 682-2836.

3 ROOMS, PRIVATE, WALKING distance to Pontiac Motor. Inquire 2335 Dixie Highway.

FOR RENT OR SALE — 45' FURnished, Lake Front mobilehome, 2 bedroom, Lake Orion vicinity. Call 693-8665 after 5 p.m.

MIXED 3 ROOMS AND BATH, child welcome, $25 per week with $75 deposit. Inquire at 273 Baldwin Ave. Call 338-4054.

Apartments, Unfurnished 38

2-BEDROOM APARTMENT WITH carpeting, $160. No children, no pets, please. Fontainebleau Apts. 995 Cass Lake Road. FE 8-8092.

2-BEDROOM, UPPER, NORTH SIDE —Utilities furnished. OR 4-1029.

2-BEDROOM, CLARKSTON AREA. Near beautiful Deer Lake. Lease. 625-2234 after 5 p.m.

3 ROOMS AND BATH, UTILITIES furnished. Adults only. Middle-aged couple, 3082 Henrydale, Auburn Heights.

BRICK 3-ROOM LOWER, VACANT, close-in, middle-aged couple, no children or pets, very clean, OR 3-7924.

ORCHARD COURT APARTMENTS MODERN IN EVERY DETAIL. Adults Only FE 8-6918

ONE BEDROOM APT. $125 PER month. No children, no pets please. Fontainebleau Apts. 995 Cass Lake Road. FE 8-8092.

SILVER LAKE APARTMENTS Now available 1 and 2 bedrooms with all utilities included. Garage, apt. furn. Adults. See Mr. Chapman, Apt. 3. 2720 Dixie Hwy.

Rent Houses, Furnished 39

2-BEDROOM, 5-ROOM HOME, FINished basement, double garage, fenced in. References and Deposit. $150 a month. Reply Pontiac Press Box 116.

LAKEFRONT: COMMERCE LAKE, includes all utilities, immediate occupancy. $35 per week. 542-0102.

MODERN 2 BEDROOMS, LAKE frontage. Pontiac Lake, OR 3-9138.

Rent Houses, Unfurnished 40

BOULEVARD HEIGHTS
Application now being accepted
Contact Resident Manager
544 East Blvd. at Valencia
FE 4-7833 before 5 p.m.

SAM WARWICK HAS IN SYLVAN Lake 3-bedroom brick, carport, lake privileges. 1963 Warwick, $135 on lease. 682-2820.

Rent Rooms 42

BEAUTIFUL ROOM FOR PROFESsional man. 563 W. Huron, FE 3-7113.

LARGE UPPER, PRIVATE, GENT., garage, W. side. FE 2-0915.

MODERN ROOM FOR GIRL. FE 3-7434

NICE ROOMS, PREFER WOMEN, near General Pkg. FE 8-9051.

ROOM AND OR BOARD 7351/2 Oakland Ave. FE 4-1654.

ROOM, RESIDENTIAL, MUST BE seen, West side. FE 2-0016.

SLEEPING ROOM FOR MAN 338-4048

SLEEPING ROOM, GENTLEMAN. No drinkers. Nr. d'town. FE 2-7480.

SLEEPING ROOM FOR BUSINESSlady. 682-6841.

Rooms With Board 43

2 GENTLEMEN, SHARE ROOM, Board. Nice home. Good food. EM 3-9461.

GENTLEMEN — PRIVATE ROOM, home cooking — 84 Poplar.

GOOD FOOD. LUNCHES PACKED. Lovely rooms. Near bus. 335-7959.

MEN ONLY. LUNCHES PACKED. FE 8-9005.

Rent Office Space 47

1-ROOM OFFICE FOR RENT IN new building, $65 per month including heat and lights. Call Tom Bateman or L. L. Grimes at FE 8-7161.

1,100 TO 5,900 SQUARE FEET available on Wide Track Drive, West. Will divide and/or refurbish to fit needs of tenant. Phone Leslie R. Tripp, Realtor, FE 5-8161.

FURNISHED OR UNFURNISHED, 362 S. Telegraph. FE 2-5864.

OFFICE SPACE
2167 Orchard Lake Rd. FE 8-0495

Rent Business Property 47-A

538 OAKLAND AVENUE, 20'X40', will remodel to suit, plenty of parking. Only $100 a month. Templeton Realty, 682-0900.

Commercial Building

Approximately 10,000 square feet. Zoned for light manufacturing. Sale or lease. Will subdivide.

Sislock & Kent, Inc.
1309 Pontiac State Bank Bldg.
338-9294

Rent Business Property 47-A

538 OAKLAND AVENUE, 20'X40', will remodel to suit, plenty of parking. Only $100 a month. Templeton Realty, 682-0900.

Commercial Building

Approximately 10,000 square feet. Zoned for light manufacturing. Sale or lease. Will subdivide.

Sislock & Kent, Inc.
1309 Pontiac State Bank Bldg.
338-9294

Rent Stores, Offices 48

NEW 30'x70' BUILDING, PLUS full basement, Fontainebleau Plaza. 3560 Pontiac Lake Road. O'NEIL REALTY, 673-0427.

OFFICE OR STORE BUILDING, 2,000 sq. ft. 146 Oakland. FE 4-0122.

Sale Houses 49

3-BEDROOM, BASEMENT, GARAGE —Corner lot, 2 blks. from Pontiac General. Small monthly payments. 332-5703.

3 BEDROOMS AND BASEMENT. Near Cedar Island Lake. $16,500. For information call EM 3-2257 after 4:30 p.m.

EXECUTIVE HOUSE, GOOD LOCAtion, inquire 2335 Dixie Hwy. Very reasonable.

$300 . . . THAT'S ALL!

Under our special financing plan we could put you in this preowned 3-bedroom ranch, basementless, no steps to climb, easy clean 1st floor, newly decorated, city water and sewer, paved street, gas heat, close to everything. Northern High area. Low $5,250 — $55.44 a month plus taxes and insurance. HAGSTROM REALTY — 4900 W. HURON — OR 4-0038 — EVENINGS 682-0435.

A SHOPPERS BEST FRIEND . . . The Pontiac Press Classified Section

Sale Houses 49

6-ROOM BRICK, FIREPLACE, 1½ baths, 2-car garage, west side, 217 Oneida, 334-1607.

$100 DOWN

New 3-bedroom brick ranch in Crescent Hills. Family size kitchen, full basement, 2-car attached garage. Terrific location. Terrific value at $15,700 . . . Model open daily from 1 to 8 p.m. Crescent Lake Road ½ mile north of M59. For information call Waterford Realty, OR 3-1273, Goodman Bros. Builders. OR 4-0500.

99 HOPKINS

3-bedroom, brick ranch, full basement, GI — FHA, zero down, Nicholas Realty, 363-7020. MVE 3-4200, 356-9121, 864-7693.

$9,990

Rancher on your lot. Lovely 3-bedroom ranch type home, full basement, birch cupboards, oak floors, FULLY INSULATED. Designed for better living. No money down.

WE TRADE

YOUNG-BILT HOMES

REALLY MEANS BETTER-BILT
RUSSELL YOUNG 4336 W. HURON
FE 4-3830

ALL MODERN RANCH HOME 3 bedrooms, hardwood floors and large closets. 1½-car garage, extra large lot, terms or trade. V. Schick, 693-3311, res. MYER 8-5684.

ANGELUS MEADOWS

3-bedroom ranch, bath and half, full basement and garage. Immediate occupancy. Only $1,500 down plus costs. Call today.

ANGELUS REALTY
1400 W. Maple, Birmingham
Mon. thru Sat. 9 to 5 — Ph. 642-4433

BARGAIN!

LOVELY 2- AND 3-BEDROOM BUNGALOWS. GOLDEN OAK FLOORS. FULL BASEMENT! AUTOMATIC HEAT, WITH AS LITTLE AS $300 CLOSING COSTS.

WRIGHT
382 Oakland Ave
Eves. after 5 FE 8-8912

BIRMINGHAM

THREE-BEDROOM, 2- bath ranch with basement. Family room. Attached 2-car garage. Circular drive. $26,900. Shown by appointment. St. Regis and Seaholm schools. Good looking. Priced value. Early May possession. Only $29,900.

WEIR, MANUEL, SNYDER & RANKE
298 S. Woodward, Birmingham
644-5300 PHONES 646-2323

OWNER, 3-BEDROOM FRAME Colonial. In Drayton Plains. New gas furnace, 1 acre lot. $10,500 down. $75 a month. FE 8-6773.

BY OWNER: 3-BEDROOM RANCH, family room, kitchen with dining area, full basement, large lot, $900 down, $85 a month. 673-1944.

BY OWNER. PONTIAC NORTHERN area. 3-bedrooms, new bath, full basement, gas heat, large dining and kitchen area. Corner lot. $12,000 terms. FE 5-9122.

CUSTOM-BUILT HOMES

COLONIAL BRICK — 3-bedroom ranch, 1½ baths, 2-car garage and eye-appealing slate foyer. $17,400 on your lot.

FAMILY HOME—4-bedroom, 2-story in traditional New England style. Step-saving kitchen with dinette. Formal dining room. 1½ baths, 2-car garage. $19,800 on your lot.

Sislock & Kent, Inc.
1309 Pontiac State Bank Bldg.
338-9294 334-0977

DRAYTON PLAINS, OWNER. Sharp 2-bedroom, garage, block-top drive, patio, large fenced woodlot. Dead-end street, ideal for children. Near schools and shopping center. Carpeted and draperies included. $12,900 with terms. OR 3-5682.

EARLY AMERICAN

But modern — 3-bedroom, 1½ baths, dinette and family room with fireplace. Aluminum and brick, $14,500. $1,500 down. Conventional. Cass-Elizabeth Rd.

WE TRADE
ELWOOD REALTY
682-8035 682-2410

For the Growing Family

Large 4-bedroom, two-story colonial, 1½ baths, spacious full basement, attached 2-car garage. Aluminum siding and shutters. $17,500 on your lot, plus water and sewer. Call for an appointment to see the model.

John K. Irwin
& SONS REALTORS
313 W. Huron — Since 1925
Phone FE 5-9446

HAYDEN

TRI LEVELS

3 Bedrooms Gas Heat
Large Lots Attached garage
Large Family Room
Many Features
Built-ins Optional

$17,500 TO $12,900
10 Per Cent DOWN

Office open 9 to 6 p.m.
Mon. thru Sat.

J. C. HAYDEN, Realtor
EM 3-6604 Highland Rd. (M-59)

HERRINGTON HILLS

$350 DOWN

3-bedroom ranch, basement, hardwood floors, 1½ baths, family room, landscaped, paved, vacant. 6 years old. Excellent location.

RORABAUGH
Woodward at Square Lake Road
FE 2-5053 Realtor

HITER

NORTH SIDE: Immediate possession on this new 3-bedroom, built-in kitchen, 1½ baths, panelled family room, basement, 2-car garage. $19,900 Terms.

WALNUT LAKE: Vacant 3-bedroom, attached garage, lake privileges. $8,900 with $1,000 down.

NEAR COMMERCE: 5 rooms and bath, full basement, attached 2-car garage, 3 lots. Will sell or trade. $11,500 terms. CALL R. C. HITER, Realtor, 363-1111 or 363-1100.

FE 2-0179 after 8 p.m. FE 8-1385.

HOUSE WITHIN WALKING DISTANCE OF Fisher Body. $1,400 equity for sale for $500. OS 8-2434.

IMMEDIATE POSSESSION

4 bedrooms, bath and ½, full basement, lot 70x200' close to Kettering High.

HILLTOP REALTY
673-5234

IN ROCHESTER

Sharp gray brick ranch with full basement, fireplace and walking distance to school. Quick possession. Call OLive 1-4588

FRANK SHEPARD
511 N. Main Rochester

KEEGO HARBOR

5-room modern with basement, gas furnace, 3 bedrooms, large enclosed front porch. Zoned commercial. Only $8,900 with $1,000 down. Will accept trade.

J. J. JOLL, Realty
FE 2-3498 682-0282 MI 6-3573

LAKEFRONT: COMMERCE LAKE 3-bedroom home, furnished.

Lake View: Cass Lake, 2-bedroom furnished.

Private owner, must sell, No reasonable offer refused. 542-0102.

LAKE OAKLAND HEIGHTS, 3 BEDroom brick, by owner, lake privileges, OR 4-1813.

MIXED AREA, 61 SOUTH ANDERson, $8,950 WITH $350 DOWN, LAND CONTRACT, 683-2431.

NORTH SIDE AREA

TUCKER REALTY 334-0700

NEW TRI-LEVEL, BASEMENT, 3 bedrooms, garage, $0-1/8, 683-2431. Clara St., Pontiac. 673-4632. Terms.

Sale Houses 49

NEW TRI-LEVEL

3-bedroom large living room, dining and kitchen areas with built-ins, 1½ baths. On large lot. $16,400 with 10 per cent down.

FLATTLEY REALTY
620 COMMERCE 363-6981

OPEN DAILY

3-bedroom ranches—attached garages — basements — brick fronts — built-ins — ceramic baths — half baths — 100' lots. Take Andersonville Rd. to Waterloo, 1 block west of Airport, turn left to model. 4-bedroom plan available. For information or appointment call:

NELSON BLDG. CO.
OR 3-8191

OWNER — 3 — 3-BEDROOM BRICK, breezeway — Garage, basement. $18,500. 2541 Auburn, 852-3444.

PUTNAM STREET

5-room modern bungalow, 2 closed-in porches, drapes, carpeted, new oil furnace and garage, extra nice near Lincoln Jr. High. $9,500 cash to mortgage.

Paul Jones Realty
FE 4-6550

ROCHESTER AREA—WILL TRADE. Nix Realty, UL 2-2121, UL 3-5375.

ROMEO VILLAGE 4-BEDROOM, 2 baths, $1,500 down, 752-2635.

SCOTT-ELIZABETH LAKE ROAD

3 bedrooms, brick, new carpet, storms and screens, large fenced yard, large utility. Price $12,500, 10 per cent to move in, no credit check needed.

HILLTOP REALTY
673-5234

Visible Signs

Of comfortable living in Seminole Hills. 3-bedroom ranch with log burning fireplace, separate dining room, breakfast room, and sun porch with fabulous view. Lots of cupboards, 3 bedrooms up, 1½ ceramic baths, finished recreation room with fireplace in basement, 2-car garage equipped with automatic door closer. What more could you want for $21,500?

Hagstrom Realtor
4900 W. HURON OR 4-0038
EVENINGS CALL 682-0435

WALDON AT ALMONT LAKE CLARKSTON BLVD. $250 DN. ft. $17,890. ARISTOCRAT BUILDERS.

WEST SUBURBAN

Modern 3-bedroom ranch home with interior completely redecorated. Located in West Bloomfield Township. Approximately $250 will move you in. Call

J. A. TAYLOR, REALTOR
7732 Highland Road (M59)
OR 4-0306 Evenings EM 3-7566

WATERFORD

3-bedroom brick ranch, with basement, carpeted living room, $450 down.

North Point Realty
5904 S. Main Clarkston
MA 5-2341 If no ans. MA 5-1582

WEAVER

NEW COLONIAL 4 bedooms, plus den, 2 family rooms, fireplace, built-ins, 2½ baths, attached garage. Priced to sell immediate possession.

MILTON WEAVER INC., REALTOR
In the Village of Rochester
118 W. University 651-8141

WATERFORD

2 bedrooms, ½ basement, breezeway, garage, lot 100'x150', immediate possession. No credit check, full price $8,575. Payments $75, land contract $600 down.

HILLTOP REALTY
673-5234

WOLVERINE LAKE

2-bedroom with huge country kitchen, nice living room with fireplace large year-round porch, garage. Anchor fenced lawn, boat, dock. A nice place to live. $10,600 on terms.

WARDEN REALTY
3434 W. Huron, Pontiac 333-7157

Mixed Neighborhood

No down payment

No mortgage cost

First month free

Payments like rent

MODEL OPEN AFTERNOONS 1-5 AND SUNDAY

WESTOWN REALTY
cor. Elizabeth Lake and Luther
FE 8-2763 afternoons, LI 3-4677 Eves.
FIRST IN VALUE

NEW Model PRINCESS

Brick and aluminum tri-level that features 3 bedrooms, 1½ baths, family room and large 2-car garage. Priced at only $13,990 plus lot with approved credit and works. 10 per cent down. Drive out M59 to Williams Lake Road, turn right 1 mile to Caterham.

DON GIROUX
Real Estate
4511 Highland Rd. (M59) 673-7837
FIRST IN VALUE

Cease RENTING $59 Mo.

Excluding taxes and insurance

ONLY

$10 Deposit

WITH APPLICATION

3-BEDROOM HOME
ALL BRICK
LARGE DINING AREA

WILL ACCEPT ALL APPLICATIONS FROM ANY WORKING WIDOWS OVER 65 YEARS. PEOPLE WITH CREDIT PROBLEMS AND RETIREES.

For Immediate Action Call
FE 5-3676 626-9575

ANYTIME SAT. OR SUN.
OR COME TO 290 KENNETT
NEAR ROCHESTER
REAL VALUE REALTY

OTTAWA DRIVE

Are you looking for many extra features in your home and yet at a reasonable price? Then you must investigate this lovely spacious home which has five bedrooms, two full baths, 2 half baths, large recreation room, nice kitchen and breakfast room, beautiful living room with fireplace and full dining room. Basement, gas heat, two-car garage and many extras. Priced to sell.

IT'S A BEAUTY

You'll feel right at home when you first walk in. An attractive foyer with a 2-way living you will see, next will be a lovely carpeted living room with studio ceiling, 3 bedrooms, 1½ baths, attractive family room with fireplace, beautiful kitchen with built-ins, plastered 2-car attached garage located on Shawnee in Indianwood Subdivision. Price reduced to $28,900 for quick sale.

TIME SAVER

Because the grass is in and growing and the shrubs have survived the first uncertain months. Let us show you this nice one floor home with three bedrooms, both a nice kitchen and dining area and utility room. Two-car garage and large lot. Walking distance to Fisher Body. Price $10,900 terms.

John K. Irwin
& SONS REALTORS
313 W. Huron — Since 1925
Phone FE 5-9446
Evening Call FE 5-6683

Sale Houses 49

"SMITH"

ORCHARD LAKE AVE.

Large 5-room home with 2 baths, full basement, gas heat, newly decorated, 2-car garage, conveniently located, $9,250. Reasonable terms.

LAKE PRIVILEGES

An opportunity to buy a fairly new, unusually large brick ranch with a low down payment. House consists of big living room, as large as possible fourth. Extra large living room with fireplace, full dining room, large basement with fireplace. Attached garage. 3 bedrooms, 1½ baths. Located on West Bloomfield Twp. with lake privileges on Cass Lake. $19,900.

East Side

Near Auburn Avenue. 3-bedroom brick front with full basement. Gas heat. Storms and screens. Ceramic tile bath. This home is a steal at $10,500 with only $300 down.

R. J. (Dick) VALUET
REALTOR FE 4-3531
345 Oakland 9-7
After hours FE 4-5169
LIST YOUR HOME WITH US

GILES

10 ACRES, large farm home, 3 bedrooms. Kitchen for entire family, plus 14x15 dining room. Partial basement, gas heat. 20x30 garage. Nice pasture, 15 evergreens and plenty of shade trees. Price $14,500 easy terms.

PERCY KING, 1½-story brick front, 4 bedrooms, 2 baths, oil radiant heat, attached garage. Well landscaped lot. Full price $16,500.

$9,500. 3-bedroom ranch built in 1955. Clean and modern, gas heat, aluminum storms, covered patio in rear. Large awning on front. Community water, 2-car garage. Easy terms.

GILES REALTY CO.
FE 5-4175 221 Baldwin Ave.
MULTIPLE LISTING SERVICE

LAZENBY

1 Acre

LOTS OF ROOM for children to play, 3 large bedrooms, 21'x13' living room, beautifully panelled mahogany 14'x17' family room, spacious kitchen with ample cupboards — full bath with colored fixtures. Priced only at $16,700 with 10 per cent down. Hurry on this one.

PONTIAC TOWNSHIP

2 bedrooms, living room, excellent kitchen with full basement, gas furnace, extra large 2-car garage on 2 large lots. Nice neighbors, also fruit trees. Must be seen to be appreciated. Priced to sell at only $8,700. Terms.

ROY LAZENBY, REALTOR
4393 Dixie Hwy. OR 4-2001
MULTIPLE LISTING SERVICE

A-1 BUYS

BRICK RANCH

3 bedrooms — Full basement, 2-car attached garage. Walking distance to Kettering. Pierce and Monteith schools. Plastered walls. Hardwood floors, paved streets. This won't last at $14,900 with $1500 down plus costs. Call today.

CANAL FRONT

Ideal home for people to enjoy lake living. 2 bedrooms with possible third. Large kitchen and living room, basement. Very nice condition throughout. Only $9,700 with 10 per cent down plus costs.

WARDEN REALTY
3434 W. Huron, Pontiac 333-7157

IMMEDIATE OCCUPANCY

All newly decorated. Attractive 3-bedroom home Attached breezway and 2-car garage. West of Pontiac near Pontiac Lake. Priced at $1500 down and $85 per month. Call today.

WATERFORD REALTY
D. Bryson Realtor Van Wett Bldg
4540 Dixie Hwy. OR 3-1273

ARRO

CASH

FOR EQUITY—LAND CONTRACT

WE BUILD—WE TRADE

WE HAVE A LOT OF ONE OF THE NICEST BEACHES IN THIS AREA. Near clean 2-bedroom home, large kitchen. Gas furnace. Close to school and shopping. Only $7,000. Terms.

WHY RENT? Buy this 3-bedroom ranch, good west suburban location, oil heat, water softener, 2-car garage. Large lot with room to build 2 cute bedrooms. Possession.

FOUR-FAMILY BRICK completely furnished. Separate full baths, full basement, new gas furnace, 4-car garage. $35,900. Terms $340. Very good rental area. Close to transportation and shopping. Call us for details.

DON GIROUX
Real Estate
4511 Highland Rd. (M59) 673-7837
FIRST IN VALUE

RENTING $59 Mo.

Excluding taxes and insurance

ONLY

$10 Deposit

WITH APPLICATION

3-BEDROOM HOME
ALL BRICK
LARGE DINING AREA

WILL ACCEPT ALL APPLICATIONS FROM ANY WORKING WIDOWS OVER 65 YEARS. PEOPLE WITH CREDIT PROBLEMS AND RETIREES.

For Immediate Action Call
FE 5-3676 626-9575

ANYTIME SAT. OR SUN.
OR COME TO 290 KENNETT
NEAR ROCHESTER
REAL VALUE REALTY

LAKE FRONT RANCH STYLE HOME

Let us show you this artistically decorated home. The living room is 16x20 with a natural fireplace, a picturesque window to enjoy really one of the most impressive rooms that I have ever been in. There is also a large finished family room, large bedrooms, all aluminum storms with aluminum storms and screens. Large 2½ ft. lot with 85 feet on beautiful Oxbow lake. The full price is $16,990.

EXCLUSIVE LOCATION—$500 DOWN

This custom built rancher is only 1 block from Cass lake. It has all of the features of a much higher priced home. Large living room with a brick fireplace and built-in bookcase, pleasant kitchen and a roomy dining area, finished garage, ceramic tile bath, aluminum storms and screens, all plastered walls and oak floors.

Sale Houses 49

GAYLORD

A FISHERMAN'S DREAM, 3-room home with 4 acres including a stream with pike. Berry plants and 98 fruit trees started. All for $13,500 with dining room. All for $13,500 Call MY 3-2821 or FE 8-9693.

BUY THIS HOME and let it pay for itself. Home and cottage completely furnished, divided into 4 homes, also includes 3 boats to use on this lake front. Let us show you this today. MY 3-2821 or FE 8-9693.

LAWRENCE W. GAYLORD
Broadway St. MY 3-2821 or FE 8-9693
Lake Orion

KENT

Established in 1916

SPACIOUS SUBURBAN — In exclusive neighborhood, 90 ft. brick home including, 2½-car garage, 3 rooms bedrooms, paneled recreation room, lots of closets. 21 ft. living room with fireplace. Large dining area, 2 tiled baths, tiled vestibule entrance. Large covered patio. Lake privileges. $39,900 Terms.

HOME AND BUSINESS Large 4-bedroom home with full basement. Located on Dixie Hwy. and has been used for business. 530 ft. deep. Garage. Now at $15,000 with $2,000 down.

SILVER LAKE FRONT — 4-bedroom home with 2 baths, built-in range and oven in kitchen. Large master bedroom, gas heat. Beautiful 100 ft. of lake beach, dock and boat included. $25,000 Terms.

Floyd Kent Inc., Realtor
2250 Dixie Hwy. at Telegraph
FE 2-0123 OR FE 2-1984

SCHRAM

Lake Neva Front
Located in Lakewood subdivision. A community of fine homes. This extra large tri-level, with 2-car garage, 3 or 4 bedrooms, 2½ baths, kitchen with built-ins, full bath off the activities area. Nothing but warmness, has 2 fireplaces, hot water heater, intercom, patio with electric barbecue unit.

Good-Bye
Large family home off Joslyn, 3-bedroom and 2-story, 2-car garage and fenced lot. Terms can be arranged.

WHY NOT LET
Ivan W. Schram
BE YOUR REAL ESTATE MAN
1111 Joslyn Ave. FE 5-9471

O'NEIL

MODEL

OPEN DAILY 2 to 6
3084 ANGELUS DRIVE

This is the "Idea Home of Oakland County — important to you because this house includes all the design trends which are going to your new way of life. Entering the side door leads you into a world of tomorrow. An elegant brick planter with mural effects a homey atmosphere. Gold carpeting, accentuates a large living room with fireplace and double picture windows which offer a panoramic view of the lake. No. 2 fairways of Silver Lake Golf Course. Beautiful Beauty Line Formica cabinets and counter, large dining area, 3 spacious bedrooms, family room. Truly the "Newest of the Idea Homes." See our two other lovely homes in this subdivision.

TRADING IS TERRIFIC

IN CLARKSTON GARDENS
3-bedroom brick ranch, 1½ ceramic baths, carpeting in living room hall. 2½ family room, community well. 2½-car attached garage, nice landscaped yard with fruit trees. Good neighborhood. Blackrop street. Near Schools and Stores. $17700 asking plus closing costs or WILL TRADE.

7-ROOM BRICK RANCH
3-bedroom, large kitchen, lots of cupboard space. Living room carpeted, fireplace, oak floors and plastered walls. ½ ceramic baths, family room, full basement, gas heat, 2½-car garage fully plastered. Large yard nearly all level. Terms or land. Lake privileges on Silver Lake, $2800 down plus costs or will trade.

NORTHERN HI AREA
3-bedroom ranch, carpeted living, large kitchen with built-in's, Newly decorated. Full basement, tiled. Gas heat, aluminum storms and screens and paved drive. Only $1200 down, low closing costs.

CLARKSTON AREA.
Owner transferred. Selling at a sacrifice price 3-bedroom home, all large rooms, tile floors and plastered walls. Over 1000 sq. ft. of floor space with a 1½-car garage 100'x160' lot. $7500 with terms.

RAY O'NEIL, Realtor
3520 Pontiac Lk. Rd. Open 1 to 9
OR 4-0427 MLS EM 3-7967

BATEMAN

GUARANTEED
TRADE-IN PLAN

LAKE FRONT
100 FT. FRONTAGE! 9-room brick rancher with garage built in 1959 on quiet dead-end blacktop street close to Pontiac. Two baths, parquet wood floors, carpeting and lots of built-ins and extras. Real nice and the children will walk to school. Large and spacious with approximately 1700 sq. ft. on living area. Yours for only $27,300 with $3000 down plus costs.

CITY RANCHER
3-BEDROOM built in 1955 and extra sharp, really nice. Good corner lot within minutes from downtown and city bus line. Full basement, gas heat and Young-town kitchen. You will certainly like this at only $13,330 with $1300 down plus costs

JUST $1,000
AND NO MORTGAGE costs to take over our interest rate GI mortgage on this comfortable 3-bedroom with full basement, 1½ lots and wonderful condition. Convenient city east side location. Just $1950 with FHA or interest rate GI mortgage or owner will accept lot outside city in trade for equity.

WEST SUBURBAN
3-BEDROOM BUNGALOW with 2-car garage and large fenced-in yard. Sharp and clean, conveniently located just west of town and convenient to schools and shopping. Plenty of garden space and modestly priced at $9950 with $1000 down plus costs.

VILLAGE OF HOLLY
3-BEDROOM bungalow in wonderful condition. F.A. gas heat, garage and close to schools and shopping. Small lawn to mow, way between Pontiac and Flint close to I-75 Expressway. Priced at $9500 with excellent terms.

TRI-LEVEL
ONLY 2 YEARS OLD; overlooking Silver Lake Golf Course, very scenic and extra nice, 3 bedrooms, 1½ baths, paneled family room with fireplace, large family room-type kitchen with all the built-ins plus 2-car attached garage. This is one you will love so make your appointment today. Realistically priced at $23,000 with just $2400 down plus costs, CALL NOW.

You Can Trade
BATEMAN REALTY will guarantee sale of your present home on our GUARANTEED HOME TRADE-IN PLAN. Call for appointment.

377 S. Telegraph Realtor FE 8-7161
Open Daily 9-9 MLS Sunday 1-5

Sale Houses 49

RHODES

WEST BLOOMFIELD, 9-room home, brick and redwood exterior, 3 large bedrooms with plenty of storage area, 1½ baths, large living room with studio ceiling, walk-in-wall carpet, brick fireplace, dining ell with glass wall, excellent kitchen with the latest labor saving electronic gadgets. Carpeted rec room with brick fireplace, nice family room. Gas heat plus 2 air conditioning unit, 2-car attached garage. A real buy for the large family. $44,900.

5-ROOM, 3-STORY OLDER HOME. Large barn. On acres of ground. This is ideal for apartments. Why not look at this one today? $12-000, $4,000 down, $85 per month land contract.

NICE 3-BEDROOM HOME. W. Walton, with large basement, gas heat, paved drive, convenient to schools and shopping. $9500, $2-200 down, $75 per month.

LARGE COMMERCIAL BUILDING on Dixie Hwy., 36x40, 2-story, north of I-75. $17,000, $4,000 down balance on land contract.

LIST WITH US TODAY FOR PROMPT AND COURTEOUS SERVICE.

V.A. AND F.H.A. APPROVED BROKER

ALBERT J. RHODES, Broker
FE 8-2202 338 W. Walton FE 5-8112
MULTIPLE LISTING SERVICE

ANNETT

Close to 136x150
Located west of city, some fruit trees. Home has 3 bedrooms, bath, large kitchen and dining area. Real basement with FA gas heat. Built in 1954. $8,000, small payment down.

Lake Privileges
One-floor home with 3 bedrooms, bath, kitchen with dining space, utility room, attached 1½-car garage. Gas radiant floor heat. NW of city. $9,950, terms.

Close In—2-Family
Walking distance to Saginaw Street, all brick 6 rooms and bath, each apartment. Separate basements, heat, etc. 3-car garage. $15,000, terms.

Indian Village
Brick and frame 3-bedroom home close to Mall, schools and Tel-Huron. Carpeting and drapes, basement, gas heat. Garage. Owner transferred. $15,000. Terms.

5-Bedroom Brick
English Tudor style home in Seminole Hills. Spacious living room with fireplace, panelled library (14'x15'), large formal dining room, tile powder room and kitchen on 1st floor, 4 bedrooms and 2 baths on 2nd floor, bedroom and bath on 3rd. Full basement, walk-out hobby room, oil steam heat. Reduced to $27,-500, terms.

WE WILL TRADE
Realtors 28 E. Huron St.
Open Evenings and Sundays 1-4

FE 8-0466

CLARK

VACANT BARGAIN — Excellent buy on this 8-year-old, 3-bedroom rancher with full basement and new 2-car garage, large lot completely landscaped. 12'x12' kitchen with lots of cupboards, aluminum awnings and storms and screens, carpeting included, stockdopped street, located west of city. Price reduced for $13,500. Low down and assume land contract. Must be sold.

LAKE FRONT IN AN AREA OF FINE HOMES — Very attractive 4-bedroom home on 1 floor, family room, dual fireplaces, 1½ baths, kitchen, attached 2½-car garage. All drapes and carpeting throughout. Beautifully landscaped large lot with 100 feet of sandy beach. All brick exterior. Paved streets and community water — Must be seen. $25,500.

CLOSE LAKE FRONT — Lovely 3-bedroom rancher with 2100 square feet of living area, 39' living room, 1 full bath and a half, ceramic tile baths and kitchen has ceramic tile floors, built-in range and built-ins, also fireplace in living room. 2-car attached garage and good beach, 2-car attached garage. $31,500 with approximately $5000 down to new mortgage.

SYLVAN LAKE-FRONT LOT — Kessler St., level lot. $3,950 — $800 down.

CLARK REAL ESTATE
3101 W. HURON ST. FE 3-7888
We Need Listings Now. Open 9-9
Multiple Listing Service

Frushour & Struble

WEINBERGER MODELS
FOR SALE at scenic Twin Lake Village, if features all the qualities of workmanship that you get only in a Weinberger 3 m.e. Ultra-modern 3 bedroom and bath, spacious family room and 2-car garage. 2 other models available. Immediate possession. Trade-in accepted. Call Frushour & Struble for your new Weinberger Home.

LOT 105'x240'
WITH THIS 5-ROOM ranch home, has 3 bedrooms, large kitchen and a 24'x26' garage, with lake privileges on Osbow Lake. Selling for $10,900. Call us today.

$7,000
A REAL BUY on this 5-room ranch home with aluminum exterior, big lot and small taxes, your home in trade See it today.

JACK FRUSHOUR
MILO STRUBLE
3881 Elizabeth Lake Road
FE 8-0466 MLS

Sale Houses 49

KAMPSEN

"YOUR NEIGHBOR TRADED — WHY DON'T YOU?

Oxbow Lake
Lake-front home priced within reach of everyone. Two bedrooms in basement, panelled family room, plus other attractive features, make this a real buy. Just $1,800 down and costs — or we will take your present home in trade.

East Off Joslyn
In LeBaron, Northern and Madison School districts. Within walking distance to Pontiac Northern. Owner has outgrown this five-room, 3-bedroom with partially finished attic, for third bedroom, carpeted living-room, attached gas heat, 1½-car garage with 22'x8' screened patio, aluminum storms and screens, paved drive. Only $12,950. Terms or trade.

Brand New Tri-Level
A brand new home for the New Year can be yours for a small down payment or your old home in trade. Three bedrooms and 1½ baths, big kitchen with custom birch cabinets, Formica counter tops and built-in stove, hood and fan, large paneled family room, attached two-car garage. Shaded lots, lake privileges. Only $16,950, including lot.

THINKING OF SELLING? WANT CASH? We will buy your home or give us a try. Call Rachel Levey, Fred Sherwood, Les Nye, Byron Rogers, Hilda Stewart, Leo Kampsen, or Dave Bradley.

MLS
1071 W. HURON FE 4-0921
AFTER 8 P.M., CALL OR 3-5544

SMALL FARM
CLARKSTON AREA
6 rooms, 3-bedroom home, walk-out basement, 19'x24 ft. barn with attached shed, young orchard. 10 ACRES.

4-BEDROOM HOME
TEL-HURON AREA
Living room, family - sized dining room, 1½ baths, tiled floors, plastered walls, gas FA heat, front porch. WALKING DISTANCE TO ST. BENEDICT'S AND DONELSON SCHOOLS.

Smith & Wideman

REALTORS FE 4-4526
412 W. HURON ST. OPEN 9 TO 7

NICHOLIE

NEAR GMC TRUCK
Two-story, three - bedroom home with two-car garage, has steam heat, hardwood floors, some carpeting, full dining room. Priced at only $16,900 with just closing costs to move in.

NORTH END
Two bedrooms, full basement, hardwood floors, auto heat, just decorated. In immaculate condition for only $275 will move you in.

431 BAY
Three-bedroom brick bungalow. Full basement. New furnace. Insulated. Vacant with FHA terms.

EAST SUBURBAN GI
Two - bedroom bungalow. Living and dining room area. Family room with fireplace, attached garage. Oil heat. Beautiful lot just about one acre. Call to see.

Eves. Call Mr. Castell FE 2-7273

NICHOLIE-HARGER CO.
5315 W. Huron St. FE 5-8183

MILLER

WATERFORD HIGH AREA ranch home. 5 clean rooms plus tiled bath, carpeted living room and den, 2 fireplaces, attached garage, water softener. Anchor fenced yard. Just $8,500 and small contract.

1½ ACRES, PONTIAC LAKE PRIVILEGES with this cute 5 rooms and bath, gas heat, 2-car garage, the fridge and range also. Lovely garden that will feed you all winter. Only $6,500 terms.

COOLEY LAKE FRONT home, 7 rooms, carpeted living room, fireplace, 2-car garage, boat and much more. Priced for fast sale.

1½-ACRE LOT just off M59 west of city. 105x495 in size. Paved street, lovely area. $3,500.

Realtor FE 2-0262
670 W. Huron Open 9 to 9

DORRIS

PRESTIGE LOCATION AND A PRESTIGE HOME. Beautiful well-planned rambling rancher with 2-car attached garage, full bath and ½ bath, a living room big enough for massive furniture arrangements, 3 bedrooms all with a cheerful massive fireplace. An all electric kitchen for more cooking fun and convenience. An all-weather basement that is the cheerful bedrooms. Wonderful basement with a recreation room all your friends will admire.

TWO BLOCKS FROM PONTIAC NORTHERN. Brick and frame home with 3 bedrooms and 10x14 family room. Reasonable gas heat and oversized city lot 57x134 ft. $9,950.

NEW LISTING — CLARKSTON Loving care went into this immaculate aluminum sided ranch home with extra large corner lot that is completely Anchor fenced. Just 3 bedrooms, 1½ baths, 9'x18' front porch with wrought iron railing and 2½-car garage. Lots of built-in bedrooms, 16' kitchen, separate dining area, lots of storage. Also includes $600 fire alarm system and water softener.

BRAND NEW AND BEAUTIFUL HOME. $13,300. Situated on a lot 100x200 off Elizabeth Lake Rd. We invite prospective buyers to honestly consider this to be the best buy on the market today. Big white glow stove, select oak floors, ceramic baths, storms and screens, 2-car attached garage, basement. Aluminum siding, 3 bright cheerful bedrooms. Well-planned step-saving kitchen. Other appointments you will admire.

DORRIS & SON REALTORS
2536 Dixie Hwy. FE 4-0324
MULTIPLE LISTING SERVICE

Lake Property 51

3 NICE 2-BEDROOM COTTAGES on 5 lots on island, $10,000 cash. Saunders & Woodruff, 674-2311

COOLEY LAKE-FRONT COTTAGE 3-bedroom, large kitchen, enclosed porch on front, boat and motor on back, 2 nice lots with large trees. In good condition with furniture. Price, $8,500, $1,000 down, $75 per month.

HAROLD F. HANKS, Realty
2583 UNION LAKE ROAD
EM 3-2208 363-7181

HOME SITES, 80' x 100', SUNNY Beach overlooking beautiful Walters Lake privileges. Sandy beaches, docking. $1,000, $10 down, $10 month. Owner, MY 3-0940.

LAKE-FRONT HOMES NEW and used — J. D. Daily Co. EM 3-7114.

LAKE FRONT
6-ROOM TRI-LEVEL built in 1963, first level — carpeted living room, dining and kitchen. Upper level — bedrooms, carpeted hall and full bath, lower level — family room, 2nd fireplace, ½ bath and utility. Large 70' with trees. $2,150 down, no closing cost.

Clarence C. Ridgeway, Realtor
228 W. Walton MLS 338-4066

LAKE LIVING, PONTIAC 3 MINutes. Lots, $995, $10 down, $10 month. Swim, fish, boat docks. FE 4-4500, OR 3-6196. Buck Jones.

SEVERAL CHOICE LAKE FRONT lots and lake privileges left available on Silver Lake Schoolhouse and Wormer Lakes. Buy now on liberal terms, or we will build for you.

SILVER LAKE CONSTRUCTION CO.
2909 Shawnee Lane
682-2292 673-9531

Lake Property 51

WALTERS LAKE AREA
A DREAM, COME TRUE
Land of enchantment. Nine front-lake privileges — hill sites — trees. Lake prices now! Easy terms, free estimates. Will finance your building program. Call for directions to property.

682-2200 SYLVAN 625-1866

Northern Property 51-A

STANDISH AREA, 10 ACRES, $1,795, $10 down, $10 month. 30 minutes to Lake Huron. Bloch Bros., OR 3-1295 or FE 4-4509.

Lots-Acreage 54

10, 17 OR 20 ACRES
OA Schools & Sanders
10-ACRE PARCELS
$5,450
White Lake at Grmond Rd. Terms
AL PAULY, Realtor
4516 DIXIE HWY.
OR 3-3800 EVES. FE 3-7444

53 ACRES
Choice parcel near Expressway, gently rolling, partially wooded, ready for development. Priced to sell at only $21,600 with easy terms.

2½ ACRES
High scenic parcel with hillside building site, 140x900, good access to Pontiac. Only $1750 with terms.

WARREN STOUT, Realtor
1450 N. Opdyke Rd. Ph. FE 5-8165

Acreage—Acreage

NOW IS THE TIME to select your suburban estate before the coming spring rush.

2½, 5 and 10 ACRES, 3 minutes from I-75 north of Clarkston. Wooded and rolling sites, protective restriction, $2500 to $6950.

10 ACRES — 4 miles north of Clarkston — scenic and wooded, $4950 to $5950, 10 per cent down.

2½ TO 10 ACRES In North Highland area, $2500 to $5950 — good restrictions. Only 10 per cent down.

10 ACRES IN ORTONVILLE Highlands, wooded, panoramic view, $5950, 10 per cent down.

WE HAVE A LARGE SELECTION of 2½ to 10 acre country estates in the Lapeer, Davisburg, Holly area in the heart of Pontiac-Flint Metropolitan district, yet only one hour to Detroit.

WE SPECIALIZE IN ACREAGE, FARMS AND INVESTMENT PROPERTIES. CALL US, WE HAVE WHAT YOU WANT.

UNDERWOOD REAL ESTATE
8465 Dixie Hwy.—Clarkston
625-2615 625-1483

America the Beautiful
40-ACRE RECREATIONAL SITE, hills and woods, 2 small lakes and many scenic views, $400 down, adjoining property on West and North, $275 per acre. INVESTMENT SITE, 10 ACRES, 58 vacant acres just off blacktop in Lapeer area, $1,450 down.
EARLY SPRING SPECIAL, 20 acres with nice building site with spring for small lake, priced right at, $1725, $275 down.
SMALL ORCHARD, 7 acres with fruit trees and blacktop road, and 490 feet of blacktop frontage. $3,900 with $390 down.
HILLSIDE BUILDING SITES, 2.5 acre parcels with 415-foot blacktop frontage, land across the road, $2,250, $225 down.
ROLLING ACRES In the country, $4,350, $435 down.

R.C. PANGUS, Realtor
630 M-15 ORTONVILLE
Call Collect NA 7-2815

14 LOTS
IN CLINTON HEIGHTS
EAST SIDE OF PRIOR
WILL TAKE TRADE
WILLIS M. BREWER
REAL ESTATE
94 E. Huron FE 4-5181 Eve. 682-2073

"BUD"

Water Front Lot
located near Clarkston, easy access to 75, in desirable Cranberry Lake Estates, 100' water front, 112' road frontage, 171 feet deep, winding paved streets. Only $1,450 down, balance at $46.00 per month.

Lake Sherwood Sub.
large level building site (100'x-120') near Commerce, Michigan; lake privileges, black-top streets, gas available. Priced at $4,500. Call us now.

"Bud" Nicholie, Realtor
49 Mt Clemens St.
FE 5-1201

CANAL LOTS
Choice building sites — 60x147. Connected with Sylvan Lake.

JACK LOVELAND
2110 Cass Lake Rd.
FE 8-0466

DESIRABLE CORNER LOT, BALDwin Ave. FE 2-7752.

HI-HILL VILLAGE
"GOOD LIVING
WITH ELBOW SPACE"
A pleasing community designed for country-style living, with large parcels, tree-lined streets. Plenty of space for the children to play. LOW $50 DOWN, $250 DOWN.

LADD'S, INC.
3885 N. Lapeer Rd. Perry (M24)
FE 8-4626 or 3-1231 Daily 7:30
Open Daily, 11-8, Sunday 12-6

LOTS, 90'x130', $1,995, $20 DOWN $20 month. Pontiac Lk. privileges. Blackton, gas, water, storm sewer. Cooley Lk. Rd. at Elizabeth Lk. Rd.

LOTS IN INDIANWOOD SHORES No. 3 now available.

CRAWFORD AGENCY
MY 3-1143 MY 3-4571

NEAR BLUE SKY THEATER — Over 1 acre, 150'x295' building site. TOM REAGAN, REALTOR, 3551 S. Telegraph, FE 4-0556.

Upper Long Lake
BLOOMFIELD HILLS SCHOOLS
149x205 ft.
Paved, many trees, access to the lake.
Close to 30 attractive new homes. $33,000-$40,000.
PRICE $6900
Only a few lots left in this subdivision.

HOUSEMAN-SPITZLEY
FE 8-1331 MI 4-7422
Evenings MA 6-7231

Waterford Hill Manor
Large estate lots on one of Oakland County's most beautiful subdivisions. Priced at $3,750.
OPEN DAILY TO 8 P.M.

DON WHITE, INC.
OPEN DAILY TO 8 P.M.
2891 Dixie Hwy. OR 4-0494

WATTS REALTY NA 7-7950
1956 M-24 at Bald Eagle Lake
WHY RENT? BUY FOR LESS PER month. Adults home sites, 60'x120' $2,995, $30 down, $30 mo. Blacktopped bus, gas, city, fish. Bloch Bros. FE 4-4509, OR 3-1295

Sale Farms 56

BY OWNER
80 acres at Harrisville, Michigan, 2 houses, 1 has 3 bedrooms and bath, the other has 2 bedrooms and bath. Gas heat, 1 large barn. Tools for potato farming. Fenced with two power plus disc, harrow, 2 row planter, 4-row sprayer, 2 row digger, 2-row cultivator and tools. Also the seed for this year. Had 250 crop last year. Will clear over 300 tons harvested. Income from potatoes approximately $15,000. This farm is a going business. Sell due to health. $27,500 cash. Will plate. Phone days OR 3-1203. After 5 p.m. Call OR 3-4430.

Sale Business Property 57

A CONCRETE BLOCK COMMERcial or light manufacturing building, divided into 3 large rooms (50'x35', 50'x30', 30'x20') with 10- to 12-foot ceilings; also paved alley. On nearly ½-acre lot on main highway, close to town. Modest down payment to right party or might take home in trade.

W. H. BASS
REALTOR FE 5-7210 BUILDER

CARNIVAL

By Dick Turner



"You know, that Little Bo Peep thing should read, 'Leave them alone and they'll come home . . . with Junior'!"

Sale Business Property 57

8400 Sq. Ft. Bldg.
Brick and stone construction, on one of city's main streets. Many retail uses. Has heating room (to 39 degrees below), loading dock, nearly new heating plant and office. Good value at $50,000.

Annett Inc. Realtors
28 E. Huron St. FE 8-0466
Open Evenings and Sundays 1-4

Business Opportunities 59

$3,000

Down—will buy this valuable corner (100'x200') plus attractive restaurant building—located at entrance of Dodge Park (i.e. customers) entered this park in 1964. Total price $17,000.

National Business
Brokers
FE 3-7841

AUTO DEALERSHIP, NEW PLYmouth, Valiant and used cars, long established business. Selling for other business interest. All parts, signs, tools and equipment, real estate included, $30,000 buys down to present mortgage. Call Mr. Bond.

BEAUTY SHOP FOR RENT, GOOD location on Pike Ave. 682-0563.

BOOK-STORE DISTRIBUTORSHIPS for retail milk route. Training program now available for qualified applicants. Call 564-5200, 9 a.m. to 5 p.m.

CLASS C—SDM
No. 162 On U.S. 23 just north of Bay City. Very good masonry building with knotty pine interior 30' front and 28' back bar. Direct draw system, 6'x8' walk-in. Downtown area of good-size town. No dance, no food. Priced at $38,500 including real estate with only $18,000 down.

STATEWIDE—LAKE ORION
338-0000 After 5, OR 3-7000

COUNTRY MARKET and PARTY STORE
Oakland Co. $6,500 down.

MICHIGAN

Business Sales, Inc.
JOHN LANDMESSER, BROKER
1573 S. Telegraph FE 4-1582

DRY CLEANING PICKUP STATION, 5 miles west of Pontiac, ideal for clientele, no plant laundry. Or 3-1391 or FE 4-1312.

EXCLUSIVE
Coin-operated Beer-Wine
Short drive from Pontiac. No close competition. In heavy population area, residential area. Ideal for party store line of products. Only $1,400 plus stock, down. SEE IT.

WARREN REALTY
333-7157 3434 W. Huron FE 2-9300

FLORIDA MOTELS
Write, phone or drop in and inspect our large selection of Florida motel properties. Locations listed, including operating statements and photos mailed on request.
CHAPIN MOTEL BROKERS
27300 W. 8 MILE RD.
SOUTHFIELD, MICHIGAN

GULF GAS STATION DOING American and V-8 car repair will sell half interest or entire business. MA 4-3612 or EM 3-3516.

FRANCHISE OPPORTUNITY
EXCLUSIVE TERRITORY

First time offered in Michigan. A new product and merchandising program.
1. Protected Territory
2. 14 Billion spent annually
3. $15,000 per annual income possible
4. Continuous training
5. No competition
6. Factory financing
7. No Franchise fee
Income 52 weeks per year. Within 90 days you can be operating your own successful business. Investment depends on size of territory, secured by equipment. Interviewing Thurs., Fri. and Sat. Phone WE 4-7885

INDIANA MOTEL
55 rooms, cocktail lounge, restaurant, meeting room, one bedroom family 3-bedroom ranch style home, 2-car garage. $450,000 with $200,000 down.
CHAPIN MOTEL BROKERS
27300 W. 8 MILE
SOUTHFIELD, MICHIGAN

Party Store—Liquor
Not a distress store, but a distress sale. Store must be sold because of family problems. Good location. Will take a trade. Look at this liquor carry out party store and make your offer.

Sharp Tavern
On westward Ave. — Not in Detroit. Cleanest bar in State. Beautiful furnishings. 4 Keg with 10 draw, 6-room, 2-bath apartment. Business, building, valuable real estate, all for $42,000 with terms. Will take nice home or land contract in trade.
PARTRIDGE REAL ESTATE
1050 W. Huron FE 4-2081

Pizzeria, Restaurant and Grill
Combination, all set to operate for the low price of $2,700. Drive in Pizza area. Owner planning to retire to Florida. Ample parking.

Dry Cleaner
Drop off and self service, established 1962. Get $30,000 worth of equipment for total price $10,000. Good reason for selling, death in ownership.

BATEMAN
COMMERCIAL DEPARTMENT
Open 9-3 367 S. Telegraph After 5:00
FE 8-9641 FE 5-9179

SPARE TIME INCOME
REFILLING AND COLLECTING money from NEW TYPE high quality coin-operated dispensers in this area. No selling. To qualify you must have car, references, $600 to $1,900 cash. Spare time 10 twelve hours weekly can net excellent monthly income. Some full time. For personal interview write, including phone number, NATIONAL PANY, 6 N. RALPH AVE., PITTSburgh 38, PENNSYLVANIA. Include phone number.

Business Opportunities 59

LAKE LIVING—INCOME
4-bedroom home, Apt. and 2 cottages, all rent business. 45 minutes from Pontiac
H. C. NEWINGHAM
Realtor 3-3310
WOULD YOU LIKE TO BE IN business for yourself? With a net income of $10,000 to $20,000 a year and you are a reasonably good manager, neat, friendly, and quick to take advantage of a good opportunity, call FE 4-2547. Good territories are open for selling dairy products and related items from established routes. Small investment required. The number to call is FE 4-2547 for a personal interview.

Sale Land Contracts 60

1 TO 50
LAND CONTRACTS
urgently wanted. See us before you deal.
WARREN STOUT, Realtor
1450 N. Opdyke Rd. FE 5-8165
Open Eves. 'Til 8 p.m.

CASH
For equity or land contract. Smallest possible discount. Mortgages available. Call Ted McCullough Sr 682-0211.

ARRO REALTY
5142 Cass-Elizabeth Road
CASH FOR LAND CONTRACTS— H. J. Van Welt, 4550 Dixie Hwy., OR 3-1300.

I NEED LAND CONRACTS, REAsonable discounts. Earl Garrett, Realtor, 6611 Commerce Road, EMpire 3-4511 EMpire 3-4886

SEASONED LAND CONTRACTS wanted. Get our deal before you sell. CAPITAL SAVINGS & LOAN ASSN., 75 W. Huron. FE 4-0561.

Money to Loan 61
(Licensed Money Lender)

LOANS

$25 to $1,000
COMMUNITY LOAN CO.
30 E. Lawrence FE 8-0421

FINANCIAL WORRIES

Let Us Help You!
BORROW UP TO $1,000
36 months to pay
credit life insurance available

BUCKNER

FINANCE COMPANY
OFFICES NEAR YOU
LOANS
$25 to $1,000
Insured Payment Plan
BAXTER & LIVINGSTONE
Finance Co.
401 Pontiac State Bank Building
FE 4-1538-9

LOANS
TO $1,000
To consolidate bills into one monthly payment. Quick service with courteous experienced counselors. Credit life insurance available. Stop in or phone FE 5-0121.
HOME & AUTO LOAN CO.
1 W. Pike St. FE 5-0121
9 to 5 daily. Sat. 9 to 1

LOANS TO $1,000
Usually on first visit. Quick, friendly, helpful.
FE 2-9206
Is the number to call.
OAKLAND LOAN CO.
202 Pontiac State Bank Bldg.
9:30 to 5:30 — Sat. 9:30 to 1

WHEN YOU NEED $25 to $1,000
We will be glad to help you.
STATE FINANCE CO.
508 Pontiac State Bank Bldg.
FE 4-1574

Mortgage Loans 62

1st and 2nd MORTGAGES
$1,200 OR MORE
NO APPLICATION FEES
682-8200 FE 4-1886
24 Hour Service — 334-6222

CASH — CASH

FOR

Home Owners

WIDOWS, PENSIONERS CAN BE ELIGIBLE.
CHECK, LOWEST RATES
$1,000 ..... $ 6.25
$2,000 ..... $12.09
$4,000 ..... $23.70

2nd mortgages slightly higher
Borrow for ANY useful purpose
Consolidate Bills New Furniture
Home repair and modernization

FE 8-2657

If you can't call . . . Mail Coupon
Loan-by-Phone
15 W. Lawrence St., Pontiac
Rush details of your new plan

Name .....
Address .....
City .....

Mortgages

Residential—Commercial
First and Second
Commitments 24 Hours
Loan-by-Phone
FORD MORTGAGE CO.
418 Ford Bldg. WO 2-4801

Swaps 63

2-BEDROOM HOME NEAR GENeral Hospital to trade equity for house-trailer or will sell. 335-3291.

15-FOOT BOAT, TRAILER, 35 H.P. motor and all equipment for camping trailer. OR 3-3833.

2INCH T.V., 3-BEDROOM HOME, 2 4.70x15 snow tires, 348 Chevy engine, 3 electric guitar, hair dryer, what have you? 1959 Ford 8 ft. for for carpenter work. 673-6414.

BAND SAW 24" WITH ELECTRIC dryer, OR 3-3473.

FOR SALE OR TRADE FOR Northern property—portable auto. wash, real money maker, 338-4511.

NEW BOWS AND ARROWS FOR guns. Banks: FE 5-6264.

SELL OR TRADE FOR COLONIAL furniture, good condition, 2 complete sets, one maple, blend step table, electric stove, chrome table and chairs, reasonable EM 3-6470.

SWAP GERMAN SHEPHERD FEmale, 4 months old, AKC regs. Acres for dog. 625-0457.

SWAP SAVON CONFEDERATE bonds, FE 5-5642 or FE 8-1278.

Sale Clothing 64

BOYS SUIT AND COAT, SIZE 12 husky. FE 8-3449.

Sale Household Goods 65

1 BIG STORM
FURNITURE CLOSEOUTS
3 Rooms New Furniture
WITH NICE RANGE FREE
A Whole Housefu l For
$289, $3.00 Weekly
or can be purchased separately
Free delivery
BEAUTIFUL NEW 2-PIECE living rooms with free lamps and tables, with choice of colors and styles. Truly luxury. $110, $1.50 weekly.
BEAUTIFUL NEW 4-PIECE bedroom suites in walnut, gray or the new antique gold, including free pillows, lamps and delivery. $99, $1.50 weekly.
ELECTRIC DISCOUNTS—on brand new floor sample Bassett, Coleman and other famous name brand ranges and living room suites.
Also a number of floor model Gibson ranges and refrigerators, Hamilton washers, dryers, Sylvania TVs and stereos.
BARGAIN BASEMENT
LOTS OF USED FURNITURE AND FACTORY SECONDS, stoves, refrigerators, washers, bed springs dinettes, living rooms and bedrooms at bargain prices.

LITTLE JOE'S BARGAIN HOUSE
3 miles south of Pontiac
First traffic light south of I-75
Across the road from Drayton
Open evenings till 9, Sat. till 6

1 MORE TIME
BRAND NEW FURNITURE
3-ROOM OUTFITS
$278 (Good) $2.50 Weekly
$378 (Better) $3 Weekly
$478 (Best) $4 Weekly

NEW LIVING ROOM BARGAINS 2-piece (brand new) living room: 2-piece living room suites, 3 tables, matching coffee table, 2 decorator lamps, all for only $1.50 weekly.
NEW BEDROOM BARGAINS 8-piece (brand new) bedrooms: Double dresser, full panel bed and chest. Box spring and innerspring mattress, 2 vanity lamps. All for only $1.50 weekly.
USED TRADE-INS
China cabinet, $20; kitchen table, $3; refrigerator, $20 up; buffet, $7; electric dryer, $40; gas dryer, $30; Easy Spin Dry washer, $29; electric dryer, $30; swivel rocker chair, $19; everything for the home.

PEARSON'S FURNITURE
210 E. Pike FE 4-7881
Between Paddock and City Hall
Open Mon. and Fri. 'til 9 p.m.
4-PIECE BEDROOM SUITE, headboard and frame, 4-drawer chest, mirror and night stand. FE 2-4048
7-PIECE LIVING ROOM SUITE, $50. 673-9795

39" STRATOLINER G.E. RANGE, 4-piece bedroom suite, dresser, chest, bed, $150. 682-1811 in excellent condition. OR 3-8045.

AUTOMATIC WASHER—ELECTRIC dryer $50. Troy. 524-3814. Before noon.

AUTOMATIC WASHER, $25. ELECtric dryer, $35. 21" TV, $35. FE 2-4267.

BABY CHIFFOROBE, $25, 682-6924

BENDIX WASHER AND ELECTRIC dryer set. FE 5-7814.

BRONZE OR CHROME DINETTE sale, BRAND NEW, Large and small and (round table, 2 and 3 tangular) tables in 3, 5 and 7 piece sets. Terms as low as $5 down.
PEARSON'S FURNITURE
210 E. Pike FE 4-7881

BUNK BEDS
Choice of 3 styles, sturdy bundle beds, triple trundle beds and bunk beds complete. $49.95 and up. Pearson's furniture, 210 E. Pike.

COMBINATION WASHER-DRYER Philco, 2 years old, $350. 332-2150.

COUCH GRAY LAWSON, WING love seat, matching tall wing chair, 2 occasional chairs custom made, excellent, $250. Call 628-0154.

DELUXE ADMIRAL DOUBLE oven range replaced on request, $100. GE canister vacuum cleaner, like new, $35. 682-0400 or 4563.

DUNCAN PHYFE DINING ROOM set, 4 pieces, 1 couch, 1 kitchen table, Odd chairs. Oversized desk. 48 Kaurey off of Lafayette. FE 5-4040.

FINANCE
GOOD USED APPLIANCES, priced from $20 up. Pontiac Gas & Appliance Co., 3282 Dixie Hwy. ½ Mile north of Scott Lake Rd.

GIBSON REFRIGERATOR, GE automatic washer and dryer, Hollywood bed, end tables, coffee table, chest and dressers. Dinette set, $125. 682-4025 after 6 p.m.

HEYWOOD - WAKEFIELD CHAMpagne dining room suite, $150. electric stove. All in excellent condition. 363-3748.

KENMORE WASHER, GOOD condition. Buthenbaker, $45. OR 3-2818.

KENMORE WASHER, SUDSAVER, lint filter, 4yrs. Ironrite mangle, model 85, $110. FE 5-8371

Music Lessons 71-A

ACCORDION, GUITAR LESSONS. Sales-Service Pulaneski OR 3-5396.

BANJO and GUITAR CLASSES STARTING NOW
MUSIC CENTER
268 N. SAGINAW
CORNER FAIRGROVE AT CLARK
FE 4-4700

Sporting Goods 74

APACHE CAMP TRAILERS
Brand new 1964 trailers at used trailer prices. Most models to choose from. Apache factory hometown dealer, open daily 9 to 7 p.m. BILL COLLER, 1 mile east of Lusker on M59.

APACHE CAMPING TRAILERS AS low as $445. Come in and ask about our $100 bonus. Evans Equipment. 625-1711.

CLIFF DREVER'S OF HOLLY have the most complete line of guns-pistols. 15210 Holly Rd., Holly.

GUNS! BUY-SELL-TRADE
Burr-Sheli. 375 S. Telegraph

POLARIS SNO-TRAVELERS
America's leading snow vehicles, all sizes. Come in, see 'em, try 'em.
PARTS AND SERVICE
KING BROS.
FE 4-0734 FE 4-1662
Pontiac Road at Opdyke

WANTED: WINCHESTER MODEL 12 trap gun. FE 4-4102.

Sand - Gravel - Dirt 76

A-1 TOP SOIL, SAND, GRAVEL, fill, N. Baize. FE 8-1622.

BILL MALES SAND FILL, GRAVEL, dozing, back hoe work. EM 3-6373.

DRIVE WAY GRAVEL. DELIVered and spread. FE 4-2942.

GOOD PLOWING GRAVEL, 4 yards $7 delivered, FE 4-6588.

LAKE DREDGING, BEACH SAND gravel and fill, OR 3-9850.

PONTIAC LAKE BUILDERS SUPply, sand, gravel, fill dirt. OR 3-1584.

Wood-Coal-Coke-Fuel 77

CANNEL COAL — THE IDEAL fireplace fuel, fireplace wood, fire-side sets. OAKLAND FUEL & PAINT, 45 Thomas St. FE 5-6159.

Pets—Hunting Dogs 79

2 FEMALE BLACK TOY POODLES. 6 weeks. AKC, 673-5415.

3 ADORABLE TERRIER-TYPE puppies —$10 each. 651-3605.

A-1 DACHSHUND PUPS, TERMS. Stud dogs. Jenkins Kennels FE 8-2538.

AKC DOBERMAN STUD SERVICE FE 4-0887

AKC WIRE-HAIRED FOX TERrier puppies, 7 weeks old. Call ST 1-2000.

AKC CHAMPION PEDIGREED. 9 months old female German Shepherd. OR 3-4026 after 6.

AKC GERMAN SHORT-HAIR pointer, 2 years, male. Phone MY 3-1618.

AKC REGISTERED BRITTANY pups, 4 months old. $20. Milford. 685-1775.

AKC TOY POODLE STUD SERVICE FE 4-0752

AKC DACHSHUND PUPPIES. STUD dogs. ESTELHEIMS, FE 2-0889.

AKC POODLE STUDS—CLIPPINGS. Orchard Glenn Kennel, MA 4-1113.

AKC COLLIE PUPPIES—WORMED shots guaranteed — sable and white beauties — 651-3605.

AKC CHIHUAHUA PUPPIES—Stud service—IMATOOD, 332-7139.

AKC CHIHUAHUA PUPPIES — UKC Toy Fox Terrier Puppies Chichuahua and toy fox terrier stud service. FE 2-1497.

AKC MALE DALMATIAN. 18 MOS. old. Bell offer. 634-3015.

AKC TOY POODLE STUD SERVice; 7 and 10 in. white, 8 and 10 in. brown, 9 in. black, 8 in. silver. All toy and color bred. OR 3-8920.

ALL PETS, FISH AND SUPPLIES. Union Lake Feed and Pet Shop. 7215 Cooley Lake Road.

BOSTON BULL TERRIER, FEmale, 3½ years. AKC. $50 UL 3-2443.

COLLIE PUPS, AKC, SABLE-white, Weekpins after 5 or Sunday. MI 4-6518.

GERMAN SHEPHERD, FEMALE, 4½ months black and tan, housebroke, had all shots. $75. 674-1176.

HAMPSTERS, WHITE MICE. ALL Pet Shop, 4 Williams. FE 4-4433.

PARAKEET, BABY MALES, $4.95. 305 First, Rochester, 651-0805.

POODLE'S PER PUFF OFF. Fish, birds. CRANE'S. UL 3-2200.

POODLES, AKC. Call FE 4-2464

POODLES, 6 WEEKS—WHITE TOY male $50. Black AKC miniature female $75. Call 634-0963.

POODLE PUPS, TINY TOYS, AKC. Shots started. Paper trained FE 5-4559.

PERSONALIZED POODLE CLIPping. OR 3-8920.

REGISTERED AMERICAN ESKIMO Spitz puppies, beautiful, highly intelligent, easily trained, odorless, excellent with children. 10" at shoulder. $50. 682-1240 after 5.

Richway Poodle Salon

All breed professional grooming
Complete Line of Pet Supplies
821 OAKLAND (next to Ziebarts)
Open daily 9-6
TERRIER-BEAGLE MALE PUP, Free. Call before 4. 674-1863.

WANTED: MALE SIAMESE CAT for stud. FE 2-7108.

Auction Sales 80

FARM DISPERSAL SALE

Fri., March 12, 1965

4½ Mile Southeast of Holly or 10 Miles North of M59 on Milford Road at Dunlap Road. 1 miles East.

2130 Davisburg Road — Holly
Equipment at 10:00 a.m.
Cattle at 12:30 p.m.

65 Head of good registered and Grade Cows, Holsteins, 4 and 5 yrs. 5 Guernseys. 1 registered Holstein Bull. All cows are fresh or due soon. These are outstanding cows in size and condition. Several of these cows are milking over 70 pounds a day.

DAIRY EQUIPMENT

155 gallon Wash vats, 4 surge units.

8 TRACTORS

Massey-Ferguson (85) gas, good 4 plow, late model. Massey-Ferguson (50) 1961, 2 John Deere Tractor, 2 Allis Chalmers-WD, Massey-Harris Diesel. Late model Ford tractor.

2 TRUCKS

1—1962 Chevrolet ½-ton pickup. 1—1958 Stake truck 1-ton.

CULTIVATORS

Ford Cultivator, John Deere Cultivator.

MOWERS

7 foot Ford Mower, John Deere Mower. Massey-Ferguson (No. 6) Roater Cutter.

PLOWS

2 bottom Ford plow, 3 bottom Massey-Ferguson plow, John Deere 2 bottom plow. Several older models.

DRILLS AND PLANTERS

1963 International 14 hoe drill, John Deere drill, steel. Oliver drill, Ford Planter, International planter with 2 point hitch.

WAGONS

Rubber tired wagon with chopper box. Rubber tired wagon with combination grain and chopper box. Rubber tired wagon with Curdy grain box.

HARVESTING EQUIPMENT

2 combines, 1—3 row corn picker, John Deere 40 ft. elevator with grain spouts.

BALERS

1963 New Holland Model 65. (Baled less than 5,000 bales). Massey-Ferguson baler.

HAY RAKES

1963 New Idea 400 rake, 3 other rakes.

ONE COUNTRY JAIL (USED VERY LITTLE)

Jewelry wagon and other articles too numerous to mention.
Lunch by the Rose Ladies Aid.
Refreshments available
Property of Clerk, Floyd Kahn, National Guard, Detroit, Plymouth, Michigan.
AUCTIONEERS:
Edward Gottschalk — Howell
Lester Johnson — Wixom
OWNERS!
C. L. Gordon & Sons — Holly

BIG AUCTION FRIDAY, 7 P.M. Downtown Lapeer — John Martin

EVERY FRIDAY 7:30 P.M.
EVERY SATURDAY 2:00 P.M.
EVERY SUNDAY 2:00 P.M.
Sporting Goods—All Types
Door Prizes Every Sunday
We Buy—Sell—Trade. Retail 7 Days
Consignments Welcome
B&B AUCTION
5089 Dixie Highway OR 3-2717

MONDAY, MARCH 15, 1 P.M.
Nettzke Farm, 1224 E. Baldwin Rd., Southwest of Grand Blanc.
Moline tools, 2 V-tractors, Unit harvestor outfit Self Propelled Windrower, Dryer, sprayer, Hay, straw.
Stan Perkins, Auctioneer
Swartz Creek 635-9400

Hobbies & Supplies 82

I HAVE 25 1965 CANADIAN PROOFlike sets for sale now, $15 per set. FE 4-5602.

Livestock 83

APPALOOSA STUD COLT, $200. OL 1-1872 after 6.

Hay—Grain—Feed 84

1000 BALES MIXED HAY. WE DELIVER. FE 4-0526.

GOOD HORSE HAY, GRAIN WANTed in truckload lots. EM 3-6716.

HORSE HAY, NUMBER 1, FIRST and second cutting alfalfa and straw. Will deliver. 4610 Livernois. Troy. MU 9-1487.

Farm Produce 86

10-ACRE APPLE AND PEAR ORCHard — for lease or share basis. West Bloomfield Township. EM 3-6811.

50-LB. BAG MICHIGAN POTATOES $2.39. Boros Farm Produce. 2250 Dixie Hwy.

Farm Equipment 87

IT'S HERE NOW! —
THE ALL NEW, ALL - PURPOSE MF 25 TRACTOR
SUCCESSOR TO THE POPULAR FERGUSON TE
See It Now, at
Pontiac Farm and Industrial Tractor Co.
825 Woodward Ave., Pontiac
FE 4-1442 Open Evenings FE 4-0461

NEW AND USED TRACTORS.
Evans Equipment. 625-1711.

TAKE YOUR PICK OF OUR LINE of used tractors. Have it serviced free for spring. Davis Machinery Co., Bridgeport, Mich. 7-2972. New Idea and Homelite Dealer. John Deere parts galore.

SEE US FIRST AND SAVE, JOHN DEERE, HARTLAND AREA Hardware. Phone 632-7241.

USED EQUIPMENT CLEARANCE sale.
Snow-blower, Moto-mower, $65
Snow-blower, Lawn Boy, $95
Snow-blower, International, $150
Chain saw, McCulloch, $75
Chain saw, David-Bradley, $95
Many others to choose from at low, low prices.
Parts and Service
KING BROS.
FE 4-0734 FE 4-1662
Pontiac Rd. at Opdyke

Travel Trailers 88

12 FOOT NOMAD ALL ALUMInum, sleeps 5, good condition, 1st $350, 175 N. Hospital Rd.

AIRSTREAM LIGHTWEIGHT TRAVEL TRAILERS
Since 1932. Guaranteed for life. See them and get a demonstration at Wagner Trailer Sales, 3098 W. Huron (plan to join one of Wally Byam's exciting caravans)

BOOTH CAMPER
Aluminum covers and campers for any pickup. OR 3-5536.

BRAND NEW '65
DODGE
CAMPER
BIG '225' 6 CYLINDER ENGINE
SLEEPS 6 COMFORTABLY
Price includes: Double bed, 3 bunks, drapes, dinette, gas stove, ice box, and running water!
$3,999
FULL DELIVERED PRICE

Come in today and see this summer bargain. This unit can also be used as a car or Station Wagon.

SPARTAN DODGE
211 S. Saginaw FE 8-9222

COMING MARCH 15
All new 1965 travel trailers.
Availaire, Hollys, Barth & Tawas Braves
Buy now and save

ELLSWORTH AUTO and TRAILER SALES
6577 Dixie Hwy. MA 5-1400

FRANKLIN TRUCK CAMPERS —
We have the 10½x2½'s side dinette, pedestal sink, completely self-contained. on display in our heated show room. (Wired for 12V. TV).
WE CARRY THE COMPLETE LINE
FRANKS—CRESS
FANS—STREAMLINE
TRAVEL TRAILERS
—For Your Pleasure—
—All models on display—
(Some to be sold at heated showroom)
—Larger models heated on lot—
Holly Travel Coach
15210 Holly Rd. Holly ME 4-6771
— Open Daily and Sundays —

IT'S HERE!
The New
CENTURY
With
NEW BODY DESIGN
ROUNDED CORNERS
ROLLED UNDER BELLY
SEALED FRAME
MANY OTHER EXCLUSIVE EXTRAS
Stop and see this new trailer
TOM STACHLER
AUTO and MOBILE SALES
3091 W. Huron St. FE 2-4928

NEW 1964 10' USED TRUCK, fully contained, sleeps 6, $1495. New or demonstrator travel trailers, 13 to contains heater, 2-burner stove, ice box, complete $700. Pontiac Auto Exchange, Perry at Walton. FE 4-9100.

PICK-UP CAMPERS
From $189 up.
T & K CAMPER MFG. CO.
5320 Auburn Rd. 731-1240

STOP AND SEE — The sensational brand new 1965 Monitor Travel Trailer, come in, see heat and lights, brakes, 20 gallon pressure system hide-a-bunks, aluminum cabinets, double tanks, introductory offer, $1450 delivered, including taxes and license. Ready to roll with (2) tanks of gas.

SEE THE WONDERFUL USA — in your travel new 1965 8' cabover. Franklin, built by the Gold Seal people. Ideal camper for your ½ ton truck. Featuring locks, pressure system, 12 volt gas lights, gas heater, and this beauty for only $1,500, delivered.

Holly Travel Coach, Inc.
15210 Holly Rd. Holly ME 4-6771
—Open Daily and Sundays—

Pioneer Camper Sales
Truck Campers
Overland, Anton, Phoenix
Travel Trailers
Aluminum Boats
Distributor of Marti Fiberglass 35-inch campfires, boilers for pick up trucks. FE 3-2969.

WANT ADS
Reach the Most Responsive Buyers
Phone
332-8181

Travel Trailers 88

PHOENIX FOR '65
RON'S CAMP CITY
AUTHORIZED DEALER
Covers, Campers, Travel Trailers
Pick-up Campers
AAA CAMPER & TRAILER SALES
980 Baldwin (Open Sundays 9-2
FE 4-0200

Special Announcement
See the new Barth 18 foot Jr. travel trailer, has all aluminum, all aluminum, hand riveted, aircraft type construction at prices comparable to far below the prices of wood constructed travel trailers.

ELLSWORTH AUTO and TRAILER SALES
6577 Dixie Hwy. MA 5-1400

SALES and RENTALS
Winnebago-Wolverine
Campers and trailers
WE SELL AND INSTALL
Reese and Draw-Tite hitches
F. E. HOWLAND
3255 Dixie Hwy. OR 3-1456

TAWAS TRAILERS 14-16-18-20 FT. trailer awnings, used Reese hitches 640. Open 1-5. 3300 S. Rochester Rd. UL 2-4550.

Travel Trailers

CENTURY—TRAVELMASTER
GARWAY—SAGE
WE'VE GOT THEM IN STOCK
AND READY FOR DELIVERY

Buy now and save, take advantage of winter prices
Prices Start at $1,295
TOM STACHLER
AUTO & MOBILE SALES
3091 W. Huron St. FE 2-4928

Winter Prices
Now!
MIDLAND TRAILER SALES
2257 Dixie Hwy. 338-0772

WOLVERINE TRUCK CAMPERS and sleepers. New and used $395 up. Jacks, hitches, telescoping bumpers, ladders, racks. LOWRY CAMPER SALES, EM 3-3681.

Housetrailers 89

1965 DELUXE DETROITER 10x50 with 2 bedrooms lived in 3 months. FE 2-7833.

BARGAIN: 1965 NASHUA, 35 X 10; space available in adult park. Mail Area. 963 LaSalle.

LOOK
WINTER
SALES
MARLETTE, GARDNER, YELLOW STONE TRAVEL TRAILERS AND TRUCK CAMPERS. Also many good used units.
OXFORD TRAILER SALES
1 mile south of Lake Orion on M24
OR 3-7071

NEW MOON, 10'X50', 2-BEDROOM, front kitchen, shown by appointment. FE 4-0433.

RENT OR BUY NEW MOON, 2-BEDroom trailer. After 6 p.m. OR 4-0185.

Wanted Cars-Trucks 101

1963 OR 1964 CORVAIR, 2-DOOR, auto., 682-1674.

AVERILL'S
We have orders for
100 late models
"Check the rest
but get the best"
AVERILL'S
FE 2-9878 2020 Dixie FE 4-6096

California Buyers
for cars, call
M & M MOTOR SALES
2527 Dixie Hwy
OR 4-0308

Did You Know?
VILLAGE RAMBLER
Pays more for any make used car
Call for Appraisal
666 S. Woodward MI 6-3900

MANSFIELD
AUTO SALES
We're buying sharp, late model cars . . . NOW! See us today!
1104 Baldwin Ave.
FE 5-5900

SPECIAL PRICE
PAID FOR 1955-1963 CARS
VAN'S AUTO SALES
4540 Dixie Hwy. OR 3-1355

TOP $ FOR CLEAN CARS OR trucks. Economy Cars, 2335 Dixie.

"TOP DOLLAR PAID"
FOR "CLEAN" USED CARS
GLENN'S
952 West Huron St.
FE 4-7371 FE 4-1797

WANTED: 1951 TO 1955 6-CYLINDER stick shift Chevrolet, low mileage with little or no rust. Call 682-2176 after 4 p.m.

WE NEED CARS!
TOP DOLLAR FOR
GOOD OLDER CARS
Matthew-Hargreaves
631 OAKLAND AVE.
FE 4-4547

WANTED: 1959-1963 CARS
Ellsworth
AUTO SALES
6577 Dixie Hwy. MA 5-1400

Junk Cars—Trucks 101-A

1-2 AND 10 JUNK CARS — TRUCKS Free tow, OR 3-2938.

7 OR 10 JUNK CARS — TRUCKS free tow anytime. FE 2-2666.

ALWAYS BUYING
JUNK CARS — FREE TOWS
TOP $$ — CALL FE 5-8142
SAM KLEIN & SONS, INC.

JUNK CARS HAULED AWAY
673-8503

WE'LL BUY THAT JUNKER!
FE 2-3502

Used Auto-Truck Parts 102

FOR SALE 1958 MOTOR AND transmission. Runs perfect. Or will buy Volkswagen body that needs motor and transmission. Phone MA 5-2605.

VW'S-5 DAMAGED, 2 MERCEDES Benz, complete or parts, motors, trans, and body parts. MA 4-3612 or EM 3-3516.

New and Used Trucks 103

1953 FORD ½-TON, $100
363-8020, after 5 p.m.

1958 FORD, $395, OPDYKE HARDware 1960 Opdyke, FE 8-4663.

1960 GMC PICK-UP ½-TON, NEW tires, MA 4-3612 or EM 3-3516.

1960 FORD DUMP, F 700, GOOD condition, 674-2176.

1961 CHEVY, ½-TON, $695 FULL price, $50 down, CREDIT NO PROBLEMS. MR. FINANCE, Lucky Auto Sales, 193 S. Saginaw — FE 4-2214 or FE 3-7854.

1960 Chevy ½-Ton
Pickup with radio, heater, V8, standard transmission, color of green, fleetside body! $1095

Crissman Chevrolet
(On Top of South Hill)
ROCHESTER OL 3-4721

1961 FORD ECONOLINE, ALMOST like new, 6,000 miles. 1965 DEER Dr., Birmingham, MI 7-0955.

1961 GMC CARRYALL, WITH V-8 engine, standard transmission, radio, sharp! $1,395. JEROME-FERGUSON Inc., Rochester FORD Dealer. OL 1-9711.

61 CHEVY ½-TON 5,095 FULL price, $5 down, CREDIT NO PROBLEM. WE FINANCE. Lucky Auto Sales, 193 Saginaw—FE 4-2214 or FE 3-7854.

1961 CHEVY ½ TON PICKUP, 4-auto., 6 cust. chrome, very clean, call Co. 674-2255.

1962 INTERNATIONAL SCOUT heater, radio, nice. $975. FE 5-0225.

1963 ECONOLINE VAN WITH 6-cyl. engine, heater, radio, 4-speed stick, new! $1,495. JEROME-FERGUSON Inc., Rochester FORD Dealer. OL 1-9711.

Boats—Accessories 97

Family Boat Show
March 6-14
Let the love of boating family fun and year-round relaxation begin at Pinters Marine. Each sale of our 1965 V-BOTTOM A-R-K THOMPSON BOATS and JOHNSON MOTORS is followed up with guaranteed service.
REFRESHMENTS—FREE—PRIZES
PINTER'S
1370 Opdyke FE 4-0924
(1-75 at Oakland Univ. Exit)

"HARD TO FIND BUT EASY TO deal with." Gilbert's Chris-Craft-Lockwood boats, Kapof pontoons. Evinrude motors, Pamco trailers. Take M59 to Cass Lake Road, then Hickory Ridge Road to Demode Road, and follow signs to DAWSON'S SALES AT TIPSICO LAKE. Phone MA 5-2179.

JOHNSON OUTBOARD MOTORS
Boats Canoes Trailers
Everything for the boat
OWENS MARINE SUPPLY
396 Orchard Lake FE 2-0820

MERCURY MARK 25 16-HORSEpower, just rebuilt. $100. FE 2-6915 during day.

MOTS — CLEARANCE — BOATS A few 1964s must go now!
To make room for 1965s
—NOW IS THE TIME TO BUY—
BOAT HOUSE SPECIALS
MFG—GLASSTRAN—LONE STAR
PENN-YAN BOATS
Wood—Fiberglass—Aluminum
Mercury Motors 3.9 to 100 H.P.

Cliff Dreyer's
Gun and Sports Center
15210 Holly Rd. Holly ME 4-6771
— Open Daily and Sundays —

OPEN SUNDAY
12-4 P.M.
FOR THE EARLY BIRDS
Take advantage of the early bird specials. Use our lay-away, easy payments, liberal trade-ins. Large selections of SEA-RAY BOATS, STARCRAFT and the new quiet MERCURY MOTORS.
Birmingham Boat Center
N. OF 14 MILE AT ADAMS RD.
TERRIFIC DISCOUNTS
1964 new and used motors and boats. Tony's Marine-Johnson Motors, Lawn-Boy Mowers, Boats-Supplies — Open daily to 7 p.m. Orchard Lake Rd. at Keego.
WE WILL BEAT ANY DEAL
Kar's Boats, Motors, Lake Orion

YOU CAN HAVE AN INBOARD FOR THE PRICE OF AN OUTBOARD.
CORRECT
CRAFT
Fiberglas Inboard speedboats priced from $2095. See and buy these quality boats at
OAKLAND
MARINE
391 S. SAGINAW
Open Sundays 'till 1 p.m.
Open week days 'till 6 p.m.

MARLETTE, GARDNER, YELLOW STONE TRAVEL TRAILERS AND TRUCK CAMPERS. Also many good used units.
OXFORD TRAILER SALES
1 mile south of Lake Orion on M24
OR 3-7071

NEW MOON, 10'X50', 2-BEDROOM, front kitchen, shown by appointment. FE 4-0433.

RENT OR BUY NEW MOON, 2-BEDroom trailer. After 6 p.m. OR 4-0185.

YOU SAVE $$$
1965 10' wides, 2 bedrooms, $395 down, payments of $69 per month, including interest and insurance. Delivered and set up. Most units heated for your shopping convenience. A good selection of used 8' and 10' wides as low as $195 down. Terms to your satisfaction.
BOB HUTCHINSON
4301 Dixie Hwy. OR 3-1202
Drayton Plains
Open 9-8 daily Sat. 9-5
Sunday 12 to 5

MUST SELL 10X55, 1962 ALMA. Front kitchen, 2 bedroom, MA 4-2967 after 5 p.m.

Parkhurst Trailer Sales
FINEST IN MOBILE LIVING 15 TO 60 feet. Featuring new Moon-Buddy and Nomad units.
Located halfway between Orion and Oxford on M24, next to Alban Country Cousin. MY 2-4611.

Rent Trailer Space 90

NEW SPACES WITH NATURAL gas. Pontiac Mobile Home Park.

WHY RENT? BUY FOR LESS PER MONTH. Mobile home site, 65'x120' $2,995, $30 down, $30 mo. Blackburn Trailer Sales, 3098 W. Huron (plan to join one of Wally Byam's exciting caravans)

Tires-Auto-Truck 92

Used Truck Tires
All Sizes
Buget terms available
FIRESTONE STORE
333-7917

Auto Service 93

CRANKSHAFT GRINDING IN THE car. Motor rebuilding and valve grinding. Zuck Machine Shop. 23 Bagley. FE 5-1400.

ANNOUNCING THE OPENING OF Oakland Chrysler-Plymouth's new pump stop. No job too small or too big to be handled by us.
Complete Body Work
Free Estimates
OAKLAND
CHRYSLER-PLYMOUTH
724 Oakland FE 5-9436

Motorcycles 95

B S A — NORTON — DUCATI
SALES & SERVICE
230 E. Pike FE 4-8079

HONDA—TRIUMPH—NORTON
SALES & SERVICE
1645 S. Telegraph FE 2-8309

WANTED: WRECKED OR LOW priced motorcycles. 674-0638.

YAMAHAS
All New 1965 Models
K & W CYCLE
3434 Auburn Utica
731-0290

Boats—Accessories 97

12-FOOT ALUMINUM BOAT, TRAILer, motor, FE 2-6093.

14-FOOT ALUMINUM BOAT WITH trailer. Call FE 2-1667.

17 FOOT BOAT, 1959, RADIO, 35 h.p. Mercury, and trailer. Sacrifice $1000. FE 8-6931.

All Family
Boat Show
March 7 through 14
Over 90 new and used boats on display. All at rock-bottom winter prices. Big discounts on all new Non-Current Chrysler, Dodge and Thompson.
Free Refreshments
Bring the family and browse around
PAUL A. YOUNG, INC.
4030 Dixie Hwy., Drayton Plains
(On Loon Lake)
Open 9 to 9 Mon. through Friday
9 to 6 Saturday, Sunday 11 to 5
FE 4-0411

BOAT SHOW
WALT MAZUREK'S
LAKE AND SEA MARINA
ON DISPLAY
12 New Lindsays
8 New Speed Boats
15 New Outboard-Outdrives
Free Coffee and Donuts
Free Gifts Every Day
245 South Rochester Rd. OR 3-9551

BEAT THE HEAT —
BUY NOW — UP TO 30% OFF
ON BOATS NOW IN STOCK
Pontiac's Only Mercury
MERCRUISER DEALER
FOX SNOWMOBILES
NIMROD CAMP TRAILERS
Marine and Sporting Goods
CRUISE OUT, INC.
63 E. Walton FE 8-4405
Daily 9-6

ENGINES AND DRIVES
FOR INBOARD-OUTBOARD
REMODELING AND USED
We can convert your outboard boat to
INBOARD
AT REASONABLE COST
10 per cent down—Bank Rates
OAKLAND MARINE
391 S. Saginaw FE 4-4101

Foreign Cars 105

1961 VW, BLACK, RADIO, HEATER. Call 673-0195.

1962 ENGLISH FORD CONSOLE, 19,000 miles, excellent condition. FE 5-6085.

1963 VOLKSWAGEN, REASONABLE, 682-5984 after 6.

1963 HILLMAN, SHARP $988
Super or Rambler, 550 Oakland

1963 RENAULT, HAS RADIO AND HEATER, WHITEWALL TIRES, LOW MILEAGE, MONEY DOWN, ASSUME CAR PAYMENTS OF $52 PER MONTH. VILLAGE RAMBLER, 666 S. WOODWARD AVE., BIRMINGHAM, MI 6-3900.

1964 VW BUS, $1,600.
693-6785

1964 TRIUMPH TR-4 ROADSTER. Dark green with black interior. 4-speed, radio, heater, whitewalls, $1,995. PATTERSON CHEVROLET CO. 1104 S. Woodward Ave. Birmingham. MI 4-2735.

1964 VW. BLACK SEDAN. MINT condition. $1,585. 335-7956.

FOR SALE 1958 MOTOR AND transmission for Volkswagen; Or will buy Volkswagen body that needs motor and transmission. Phone MA 5-4210.

1964 Volkswagen, 1958 BLUE SEDAN, good condition, 48,000 miles, 1-owner, $500. 644-2131.

VOLKSWAGENS

1962 2-door sedan. Red finish, radio, heater, whitewall tires $1,095

1963 2-door sedan. Red finish, 4-speed transmission, whitewall tires $1,195

1962 2-door sedan. Red finish, radio, heater, whitewall tires $1095

Patterson Chevrolet Co.
1104 S. Woodward Ave. MI 4-2735
BIRMINGHAM

New and Used Cars 106

1951 SALDWIN
2 BLOCKS NORTH OF WALTON
Always a good selection of fine cars and pickups. Easy terms.
Bob Rapp
Salesman:
Jack Cooper
FE 2-2641

ANYONE WHO HAS PREVIOUSLY been denied credit because of short employment or age, and who is 21 or older, has a steady job and is sincere in his desire to own a fine used car, please call 338-4529 from 9:30 a.m. to 9:00 p.m., Monday through Friday. Special bank plan financing available for a limited time only. Dealer.

SEE US LAST
For a Great Deal
On your new or late model Pontiac or other fine car.
KEEGO PONTIAC
SALES & SERVICE
682-3400

1956 BUICK, GOOD CONDITION. $250 Call OR 3-1692.

1956 BUICK, HARDTOP, RUNS real good, $95.

WE FINANCE
Capitol Auto
312 W. MONTCALM
FE 8-4071

1957 BUICK 2-DOOR HARDTOP — With power steering and brakes. Good body and nice interior, full price $195, $5 down.
MARVEL 251 Oakland Ave.

1960 BUICK 4-DOOR LE SABRE, power steering and brakes, $770. Milford. 685-1830.

Repossession
1960 BUICK convertible, No cash needed! Payments of $6.97 weekly. With bring-a-long lower home. Trade-ins accepted! Call Mr. Darrell at 338-4528, dealer.

1961 BUICK CONVERTIBLE, POWER EQUIPPED, RADIO, HEATER, WHITEWALL TIRES, IN LIKE NEW CONDITION! Only $1695 your old car down and payments of $13.95.
HAROLD TURNER FORD
464 S. Woodward Birmingham
(3 blocks south of 15 Mile Rd.)
MI 4-7500

1962 BUICK LeSABRE, POWER brakes and steering, 37,000 miles, $1,750. OR 3-6331.

1962 BUICK LeSABRE 4 - DOOR, hardtop, radio and heater, matching interior, auto., power steering and brakes, radio heater, whitewalls, $1,695. TERRY CHEVROLET CO. 1104 S. Woodward Ave, Birmingham, MI 4-2735.

BUICK ELECTRA, 1962, 4-DOOR sedan, good condition, fully equipped, $1,695. MI 7-2825.

1962 BUICK SPECIAL 4-DOOR, LIKE new tires, V-6 standard shift, extra fine, $995. JEROME-FERGUSON INC., Birmingham, Michigan.

1964 BUICK WILDCAT 4-DOOR hardtop, automatic, power automatic, padded dash and visors, full power, radio, dark blue, $2188. Call Evan! JEROME-FERGUSON Inc. Rochester FORD Dealer, OL 1-9711

Repossession
1959 CADILLAC convertible, full power, one owner, 39,000 payments of just $10.91 weekly. Call Mr. Darrell at 338-4528 for phone applications or will bring car to your own home! Dealer.

1959 CADILLAC COUPE 2-DOOR. Good running condition. $950. 363-6713.

CLEAN 1959 CADILLAC, 62 SERIES, 2-door hardtop, like-new 5 tires—OR 4-1683. Call after 3 p.m.

1959 CADILLAC COUPE, FULLY equipped, power, like new, low mileage. Very clean. FE 2-4406.

1959 CADILLAC COUPE $1,095, full price. No money down, CREDIT NO PROBLEM, WE FINANCE. Lucky Auto Sales, 193 S. Saginaw—FE 4-2214 or FE 3-7854.

1961 CADILLAC SEDAN DEVILLE, FULL POWER, RADIO, HEATER, AND WHITEWALL TIRES, $179 your old car and easy payments of $16.95.
HAROLD TURNER FORD
464 S. Woodward, Birmingham
(3 blocks south of 15 Mile Rd.)
MI 4-7500

1959 CHEVY HARDTOP, 425 CU. inch Olds engine needs work. $225 after 3:30, FE 4-0884.

1955 CHEVY BEL AIR, V-8, STICK, $97.

WE FINANCE
Capitol Auto
312 W. MONTCALM
FE 8-4071

1956 CHEVY, 6-CYLINDER, STANdard shift, starts good, $75, FE 5-7752.

1952 CHEVY V-8, BODY RUSTED, 281 cu. Floor shift. $100. FE 2-9003.

1957 CHEVY, 4-SPEED, 4-BARREL, 2-door hardtop. Good tires. Best offer over $595, Call after 7:30 p.m. FE 4-5462.

1957 CHEVY BEL AIR HARDTOP, white with red and black leather interior, V-8 engine, almost like new. $5 down with easy weekly payments.
COOPERS, 4278 DIXIE, DRAYTON

1958 CHEVY, CLEAN, GOOD CONdition, FE 5-0730 after 5.

1958 CHEVY WAGON, V8, automatic, $297.

WE FINANCE
Capitol Auto
312 W. MONTCALM
FE 8-4071

1958 CHEVY CONVERTIBLE, RE-built motor, $195. 693-1716.

GOOD 1958 CHEVY 6, STICK, A-1 top Ford 8, 4-door, stick, FE 5-0214 or FE 2-8262.

1959 CHEVROLET BEL-AIR, HAS automatic transmission, V-8 engine, radio and heater. A-1 condition, full price only $295, no money down. $3.85 per week. Call Mr. Carey.

ESTATE
STORAGE
109 S. East Blvd. FE 3-7161

1959 CHEVY V-8 STICK, REBUILT engine, will accept trade. 338-9671.

1959 CHEVY, A-1 SHAPE, 1 OWNER
Tel-Huron Auto
3152 W. Huron FE 8-9972

1960 CORVAIR, GOOD CONDITION. $265. MA 4-3612, EM 3-3516.

1960 CORVETTE, 2 TOPS
WE FINANCE
Capitol Auto
312 W. MONTCALM
FE 8-4071

1960 CHEVY 348 H.P. WITH TRIPower and floor shift. A very nice looking car! $5 down.
MARVEL 251 Oakland Ave.

1960 CHEVY
682-2034

1961 Corvair
4-Door Sedan
This unit is blue and white finish, whitewalls, automatic, an economy specialist!
$866
Call Al Peters at
JOHN
McAULIFFE
FORD
630 Oakland Ave. FE 5-4101

Used
Cadillacs
from the Birmingham Area are Among the Cleanest, Sharpest, You Can Buy!

1964 Sedan DeVille, Nocturne blue with matching interior, self-ray glass, electric seat and windows, seat belts. $4-295.

1963 sedan. Silver Mist gray, power steering and brakes, soft-ray glass, a real clean family car, $2,895.

1963 Coupe DeVille, White with black and white interior. 6-way seat, windows, factory air conditioning. Low mileage. $3,695.

1963 Coupe. Black with matching interior. Power steering and brakes, electric windows. $3,195.

1962 Coupe DeVille. All white with black and white interior. Air conditioning. All Cadillac power. $3595 down.

1962 Coupe. Air-conditioning, 6-way seat, and windows, maroon with gold interior. $2,995.

1962 Fleetwood. All black with matching interior. $27,000 miles. Air conditioning. $395 down.

1961 Coupe. Electric windows, radio, heater, power steering and brakes, turquoise with matching interior $2,095.

1960 Fleetwood. Rose pink, air conditioning. All Fleetwood power accessories. Premium tires, $1,895.

GMAC TERMS
Others:
1963 Tempest Lemans 2-door.
1963 Buick Riviera
1964 Buick Special
1964 Grand Prix
1963 Grand Prix
1963 Bonneville Convertible
1964 Tempest 8-cylinder wagon. Power steering and brakes. Black top. Still in warranty. $2,495.

WILSON
PONTIAC-CADILLAC
1 block south of 16 Mile
Birmingham MI 4-1930

1961 CORVAIR MONZA, STICK shift, like new, $300 down or trade. 624-3947, Walled Lake.

1963 CORVAIR, RED, 4-DOOR, AUtomatic, $695, full price. No money down, CREDIT NO PROBLEM. WE FINANCE. Lucky Auto Sales, 193 S. Saginaw—FE 4-2214 or FE 3-7854.

1961 GREENBRIAR
332-2103.

CORVAIR, 1961 MONZA COUPE, $750. Eves. MI 7-8894.

1961 CHEVROLET 4-DOOR, RADIO, HEATER, WHITEWALL TIRES, 3-TONE PAINT. Takes over payments of $11.79 per month. CALL CREDIT MGR. Mr. Parrot at 7500.

MONZAS
we have two of these sporty little cars to take your choice of convertible, or coupe, with automatic, or 4-speed! Starting at just
$1297
Full Price
NOW OPEN
Additional Location
855 Oakland Ave.
(Outdoor Showroom)
(Just ¼ mile north of Cass Ave.)
Spartan Dodge

New and Used Cars 106

1961 IMPALA CONVERTIBLE, POWer steering and brakes, V-8, automatic, sharp. $1,295. HUNTER DODGE, Birmingham, Michigan.

1961 CHEVY, V-8, 4-DOOR, AUTOmatic, white. Opdyke Hardware, 1960 N. Opdyke Rd. FE 3-4600.

1962 CORVETTE CONVERTIBLE, black, 4-speed, 340 h.p., 4-speed, $2295. OR 3-5580. After 6:30 p.m. except for Tues. and Thurs.

1962 CORVETTE CONVERTIBLE, black, white top, red interior, low mileage, sharp. After 5:30 p.m. 673-6721, $2,200.

1963 Chevy
Bel Air 2-Door Hardtop
red and white finish, V-8 engine, radio, heater, standard transmission, whitewalls. Only
$1895
BEATTIE
"Your FORD DEALER Since 1930"
ON DIXIE HWY. IN WATERFORD
"Home of service after the sale"
OR 3-1291

1963 CHEVY IMPALA 2-DOOR hardtop, maroon, stick shift, 327, positraction, 12,000 miles. $1,995. 334-0759.

1963 CHEVY IMPALA WAGON, full power, clean, $1875. EM 3-6349, after 5 p.m.

1963 CHEVY CORVAIR, FLOOR SHIFT, CAR IN A-1 condition, will accept trade. 338-9671.

1963 CHEVY BISCAYNE 4-DOOR, 6 cylinder automatic, almost new, $1,395. 1965 DEER Dr., Bir

New and Used Cars 106

1960 FORD 6, 2-DOOR, RADIO, automatic, power, good, $275. Call 363-7492.

1960 FORD CONVERTIBLE V-8, Automatic. Black with black top. Real nice!

Ellsworth AUTO SALES

6577 Dixie Hwy. MA 5-1400

1960 FORD WAGON, $350. COMpares with others selling at $500. 123 Mark St. FE 5-7468.

Repossession

1960 Ford Starliner hardtop, no money down. Call MA 5-2604, will bring car to your home. Dealer.

1960 FORD 6, 2 - DOOR, STANDard shift, a dandy, gas saver special. FE 3-7542. H. Riggins, Dealer.

1960 FALCON STATION WAGON, beautiful 4-door with red finish. It is almost showroom new. Has radio and heater. No money down, $6.10 per week. Call Mr. Bobb.

ESTATE STORAGE

109 S. East Blvd. FE 3-7161

1960 FALCON 2-DOOR, AUTOMATIC - $475.

1962 Falcon Futura 2-door - $995

1961 Falcon 2-door - $575

1962 Ford Fairlane 2-door - $895

Call FE 2-2251 - For these beauties

STARLINER SPECIAL. 1960 FORD hardtop, 2-door, very nice inside and out. FE 3-7542. H. Riggins, Dealer.

1961 FALCON 6, 2-DOOR, WILL AccEapt older car in trade. 338-9671.

DON'S

USED CARS

SMALL AD—BIG LOT

50 CARS TO CHOOSE FROM

1965 Mustang 2-door hardtop, 4-speed, 289 engine, lots of extras. Red with black interior, 6,000 actual miles.

1962 Pontiac 4-door hardtop.

1961 Ford 4-door hardtop, stick 8.

1960 Pontiac 4-door.

1961 Chevy 3-door.

1960 Impala 4-door, double power.

1960 Pontiac 4-door, hardtop, power.

1961 Impala 4-door.

1963 Rambler 4-door.

1962 Falcon 4-door, stick 6.

1961 Ford pickup, stick 6.

1958 Ford pickup, stick 8.

677-S. LAPEER RD.

Lake Orion

MY 2-2041

1961 FORD 2-DOOR, RADIO, HEATER, AUTOMATIC TRANSMISSION, WHITEWALL TIRES. Take over payments of $27.64 per month. CALL CREDIT MGR., Mr. Parks at HAROLD TURNER FORD, MI 4-7500.

1961 FORD COUNTRY SEDAN, 4-door — 6-passenger, V8 engine, automatic, radio, only $1,095. JEROME-FERGUSON Inc., Rochester FORD Dealer, OL 1-9711.

1962 FORD 2-DOOR, RADIO, HEATER, AUTOMATIC TRANSMISSION, WHITEWALL TIRES. Take over payments of $34.95 per month. CALL CREDIT MGR., Mr. Parks at HAROLD TURNER FORD. MI 4-7500.

1962 FALCON WAGON, 4-DOOR, 6-cylinder engine, standard transmission, extra clean throughout! $995. JEROME - FERGUSON Inc., Rochester FORD Dealer, OL 1-9711

1962 FORD GALAXIE 4-DOOR, THIS one is an extra special car with an extra special low price of only $988.

FISCHER BUICK

554 S. Woodward 647-5600

1962 FALCON STATION WAGON, RADIO, HEATER, DELUXE TRIM, ECONOMY ENGINE, WHITEWALL TIRES. Take over payments of $31.84 per month. CALL CREDIT MGR., Mr. Parks at HAROLD TURNER FORD. MI 4-7500.

1962 FORD WAGON. V-8. AUTOmatic. Power. Real sharp!

Ellsworth AUTO SALES

6577 Dixie Hwy. MA 5-1400

1963 T-BIRD, $2495. 332-0549

1963 Ford

Galaxie 500 4-Door

With a viking blue finish, power steering, automatic. A one-owner car and is only —

$1891

Call Mr. Roger White at JOHN

McAULIFFE

FORD

630 Oakland Ave. FE 5-4101

1963 FALCON STATION WAGON. 101 H.P., automatic. 682-1993.

1963 FALCON STATION BUS. TAKE over payments. 338-1750.

1963 T-BIRD, CHAMPAGNE COLOR with skirts and power seat, 25,000 miles $2525. OL 1-6730.

New and Used Cars 106

1963 Ford

GALAXIE 2-DOOR SEDAN—with V-8 engine, radio and whitewalls. Sharp throughout!

$1395

Russ Johnson

Pontiac-Rambler

On M24 Lake Orion

MY 3-6266

1963 FORD FAIRLANE HARDTOP has V-8 engine and automatic transmission, radio, heater, power steering, whitewall tires, can finance 100 per cent, assume car payments of $39.27 per month or week. Village Rambler, 666 S. Woodward Ave., MI 6-3900.

Repossession

1963 Falcon 4-door, with automatic, no cash needed! Payments of just $7.87 weekly, take over terms on balance. Call Mr. Darrell at 338-4529, dealer.

1963 Falcon

2-Door Sedan

With a bright red finish, matching deluxe trim, radio, heater and whitewalls. Only —

$1275

Call Mr. Jerry Katz at JOHN

McAULIFFE

FORD

630 Oakland Ave. FE 5-4101

1963 FORD GALAXIE 500 2-DOOR hardtop, power, sharp. $1,695. HUNTER DODGE, Birmingham, MI 7-0955.

Repossession

1963 Falcon, no money down, will bring car to your home. Call MA 5-2604. Dealer.

4-SPEED, 390, 1963 FORD GALAXIE, all heavy suspension, posi-traction, 15" tires, extra clean, best reasonable offer. Call 682-6586.

1963 T-BIRD LANDAU, EQUIPPED WITH POWER, RADIO, HEATER, WHITEWALL TIRES, IN EXCELLENT CONDITION. Will trade or your old car down and payments of $15.95.

HAROLD TURNER FORD

464 S. Woodward Birmingham

(3 blocks south of 15 Mile Rd.)

MI 4-7500

1963 Ford

Country Sedan

With a mint green finish, matching interior, big V-8, Cruise-O-matic, power steering, whitewalls. Only —

$1888

Call Mr. Wilson at JOHN

McAULIFFE

FORD

630 Oakland Ave. FE 5-4101

1963 FORD GALAXIE 500, 4-DOOR, V-8, radio, $1,495. Hadley, 797-4446.

1963½ FORD GALAXIE "500" FASTback, black with red interior, V-8, automatic, power steering and brakes, radio, heater, whitewalls, $1,795. PATTERSON CHEVROLET CO. 1104 S. WOODWARD AVE. BIRMINGHAM. MI 4-2735.

1963 Ford

GALAXIE 2-DOOR HARDTOP — with V-8, radio, real sharp jet black finish, black interior.

$1875

Russ Johnson

Pontiac - Rambler

On M24 in Lake Orion

MY 3-6266

1964 Ford

Custom Special 2-Door

with snow white finish, blue vinyl interior, V-8 engine, standard transmission, radio, heater, whitewalls. Only —

$1995

BEATTIE

"YOUR FORD DEALER Since 1930" ON DIXIE HWY. IN WATERFORD "Home of service after the sale"

OR 3-1291

1964 FORD GALAXIE 500 FASTback, V-8 engine, automatic, radio, low mileage, sharp! $1995. JEROME - FERGUSON Inc., Rochester FORD Dealer, OL 1-9711.

MUSTANG, FASTBACK, 2-plus-2, V-8, all accessories, 626-9704.

1965 MUSTANG CONVERTIBLE, V-8, 4-SPEED TRANSMISSION, RADIO, HEATER, WHITEWALL TIRES, WITH A NEW CAR WARRANTY. $179 or your old car down and payments of $15.95.

HAROLD TURNER FORD

464 S. Woodward Birmingham

(3 blocks south of 15 Mile Rd.)

MI 4-7500

New and Used Cars 106

1965 Mustang V-8

NEW CAR WARRANTY

Stick, sharp, full price, $2388

Superior Rambler, 550 Oakland

No Spring Isn't Here Yet But Our Spring-Fresh Used Cars Are!

No Winter Leftovers!

1961 Chevy Impala convertible, 8-cylinder, automatic, double power, Bonneville with factory air conditioning

1963 Chevy Impala 2-door hardtop, red.

1962 Pontiac Bonneville convertible — LOT SPECIAL —

1964 Falcon, blue 2-door automatic transmission radio and heater. A real sweet, little car at a nice price.

HILLTOP

Auto Sales, Inc.

962 Oakland

FE 8-9291

1946 JEEP WITH HYDRAULIC snowplow, $595 full price. CREDIT NO PROBLEM. WE FINANCE. Lucky Auto Sales, 193 S. Saginaw. FE 4-2214 or FE 3-7854.

BOGGS CHEVROLAND

Opening soon at 77 W. Huron! Snowplows, winches, 4-wheel drive jeeps, 4WD styles, 100 in stock at our Royal Oak Branch. For service and sales come to 1305 S. Main, Royal Oak. LI 7-2622.

SEE US FIRST

BOB BORST

LINCOLN-MERCURY

520 S. Woodward Birmingham

MI 6-4538

1957 MERCURY HARDTOP, V8, AUtomatic, $97.

WE FINANCE

Capitol Auto

312 W. MONTCALM

FE 8-4071

1958 MERCURY 2-DOOR. $175. Call after 4, FE 4-9287.

IMPORTANT LLOYD'S $125,000 SALE

1960 COMET

This is a midnight blue 2-door sedan, equipped with automatic transmission, radio, heater, white walls, back-up lights and has very low mileage. The interior is tailored in black and white trim and beautiful matching white rubber floor mats. This car must be driven to be appreciated. Lets automate today.

1250 Oakland 333-7863

1960 MERCURY 2-DOOR HARDTOP, Real Sharp! $850. JEROME-FERGUSON Inc., Rochester FORD Dealer, OL 1-9711.

1960 COMET RADIO, HEATER, good condition. $475. EM 3-2790.

1961 MERCURY—"COLONY PARK" station wagon that you will be proud to own. Original ebony black finish and red and white vinyl interior are exceptionally nice. Very good mechanical condition and it has automatic transmission, power steering, radio and white-wall tires. A "TOP QUALITY" car that is guaranteed in writing for a full year. Are you a budget-minded bargain hunter? Don't miss this one at only $995.

BIRMINGHAM

CHRYSLER-PLYMOUTH

912 S. Woodward MI 7-3214

1961 COMET DELUXE 4-DOOR wagon, shiny red, auto, white-walls and a roof rack, $895. PATTERSON CHEVROLET CO. 1104 S. Woodward Ave., Birmingham. MI 4-2735.

WATCH IT LLOYD'S $125,000 SALE

1962 "S-22" COMET

This little spitfire is a 2-door sedan, and is beige in color. It is equipped with the big 6 engine and carries the 4 on the floor with bucket seats and the matching console. Insurance and financing no problem.

1250 Oakland 333-7863

1962 MERCURY 4-DOOR, POWER EQUIPPED, RADIO, HEATER, AUTOMATIC TRANSMISSION, WHITEWALL TIRES. Take over payments of $30.95 per month. CALL CREDIT MGR., Mr. Parks at HAROLD TURNER FORD. MI 4-7500.

1964 COMET CALIENTE CONVERTible, V-8 engine, automatic, radio, low mileage FORD Executive's car —Priced to sell! JEROME - FERGUSON Inc., Rochester FORD Dealer, OL 1-9711.

1957 OLDSMOBILE $149

1960 Renault, needs repairs $ 97

1957 Pontiac and Chryslers $ 47 up

1956 and 1955 Chevrolets $ 97 each

1954 Chevy pickup, needs repairs $ 87

1954 and 1955 Fords $ 47 each

Plenty other late models. We finance. ECNOMMY CARS, 2335 Dixie Hwy.

1958 OLDSMOBILE 88 2-DOOR hardtop, beautiful tu-tone finish, radio and heater, 1 owner, full price and only $99 down, $1.75 per week. Call Mr. Carey.

ESTATE STORAGE

109 S. East Blvd. FE 3-7161

1960 OLDSMOBILE HARDTOP, POWER EQUIPPED, RADIO, HEATER, WHITEWALL TIRES. Take over payments of $29.75 per month. CALL CREDIT MGR., Mr. Parks at HAROLD TURNER FORD. MI 4-7500.

1960 Oldsmobile

Convertible, has automatic transmission, radio, heater, power brakes, power steering, whitewall tires. Full price only $897.

Banker's Outlet

3400 Elizabeth Lake Road

FE 8-7137

Repossession

1961 Olds F-85 Cutlass, will bring car to your home. Call MA 5-2604. Dealer.

"Air-Conditioned"

1962 OLDSMOBILE — "NINETY-Eight" hardtop sedan. Loaded with all kinds of extras plus all the standard assists. This "TOP QUALITY" car is luxurious in every detail from bumper to bumper. Sparkling chrome and whitewall tires embellish the jet black finish. The interior is beautifully tailored in light gray nylon and trimmed with silver vinyl. You will enjoy owning this smooth performing luxury car — and you can afford to own it at our low price of only $1,895.

BIRMINGHAM

CHRYSLER-PLYMOUTH

912 S. Woodward MI 7-3214

COME IN AND TEST DRIVE The "HOT" 4-4-2

JEROME

OLDS-CADILLAC

280 S. Saginaw St. FE 3-7021

1963 OLDS STAR-FIRE, TAKE OVER over payments, 682-5642.

Repossession

1963 Olds F-85 jet fire with 4-speed, no money down, will bring car to your home. Call MA 5-2604. Dealer.

New and Used Cars 106

OLDSMOBILES

1964 F-85 station wagon, 6-passenger seat, bike, 4, stick, radio, heater. Only 12,000

1962 F-85 convertible. White with red trim, V-8 automatic. Radio, heater, whitewalls $1,395

1963 Holiday 88 4-door hardtop. Coral finish, power steering, power brakes. A sharp one $1,995

1964 88 Convertible, Roman red with red interior, white top. Lots of new car warranty $2,495

PATTERSON CHEVROLET CO.

1104 S. Woodward Ave. MI 4-2735

BIRMINGHAM

WANTED: 1951 TO 1955 6-CYLINDER stick shift Plymouth. Prefer low mileage with little or no rust. Call 682-2176 after 4 p.m.

1957 PLYMOUTH V8, FIRST $99

Superior Rambler, 550 Oakland

PLYMOUTH, 1958, 2-DOOR HARDtop, V-8, automatic, radio, heater, whitewalls, exceptionally nice, lady's car, $295. 682-2916.

1960 PLYMOUTH BELVEDERE hardtop. Call, car, $597.

WE FINANCE

Capitol Auto

312 W. MONTCALM

FE 8-4071

1963 VALIANT SIGNET 200, WHITE with red buckets. Balance of 5 year warranty. $1,495. HUNTER DODGE, Birmingham, MI 7-0955.

1963 Valiant

CONVERTIBLE — With 6-cylinder engine, stick shift, radio and white finish with black top!

$1495

Russ Johnson

Pontiac - Rambler

On M24 in Lake Orion

MY 3-6266

1963 PLYMOUTH — SEDAN WITH original metallic blue finish and harmonizing interior trim. A dandy family car with an economical six-cylinder engine and automatic transmission. Here is "TOP QUALITY" transportation that can be purchased on a very modest budget. Easy terms arranged to suit you. Our low full price is only $1,195.

BIRMINGHAM

CHRYSLER-PLYMOUTH

912 S. Woodward MI 7-3214

1963 PLYMOUTH

Top-of-the line Fury sedan in burnished bronze, V-8, TorqueFlite with power with Chrysler's 5-year 50,000 mile warranty for your protection!

$1687

Full Price

NOW OPEN

Additional Location

855 Oakland Ave.

(Outdoor Showroom)

(Just ¼ mile north of Cass Ave.)

Spartan Dodge

1963 VALIANT, HAS A BLUE FINish, is a 2-door, radio and heater, standard shift, can finance 100 per cent, assume car payments of $28.60 per month or week. Village Rambler, 666 S. Woodward Ave., MI 6-3900.

1965 Barracuda

V-8, Automatic, Radio, Heater, Whitewalls, Washers, 2-Speed Wipers, Seat Belts, Wheel Covers, Deluxe Steering Wheel

$2399

PATTERSON

Chrysler-Plymouth-Valiant

1001 N. Main Street

ROCHESTER OL 1-8558

1953 PONTIAC, RUNS GOOD. FE 2-8538 before 5.

1955 PONTIAC, VERY GOOD MOtor and tires. Bargain $95. FE 3-7542. H. Riggins, Dealer.

1957 PONTIAC HARDTOP, GOOD rubber, good transportation. $175. 363-9544.

Repossession

1957 PONTIAC 2-DOOR HARDTOP, with radio and heater, automatic transmission, and whitewall tires, full price only $297, no money down. NORTHWOOD AUTO, 338-4529.

1958 PONTIAC STAR CHIEF 2-door hardtop, power steering, brakes, very nice running automobile. Only $195. Full price $5 down.

MARVEL 251 Oakland Ave.

Repossession

1959 Pontiac Bonneville hardtop, will bring car to your home. Call MA 5-2604. Dealer.

1959 PONTIAC 4-DOOR SEDAN, NO rust, $175, call eves. NA 7-3257.

NOTICE REPOSSESSION

1960 Pontiac

No Money Down

Take over payments

Credit no problem

$10 per week

Tel-A-Huron Auto

60 S. Telegraph FE 8-9661

Across from Tel-Huron Shopping

1960 Pontiac

Catalina Hardtop

4-door with a snow white finish, automatic, power steering and brakes. Only —

$1044

Call Mr. Charles Hamilton at JOHN

McAULIFFE

FORD

630 Oakland Ave. FE 5-4101

1960 PONTIAC STATION WAGONS. Three to choose from $795 and up. All can be purchased with no money down. CREDIT NO PROBLEM. WE FINANCE. Lucky Auto Sales, 193 S. Saginaw—FE 4-2214 or FE 3-7854.

AT

LLOYD'S $125,000 Clearance Sale

we have

PONTIACS

1959s TO 1963s

Bonnevilles, Star Chiefs

Catalinas — 2-doors, 4-doors and station wagons

1250 OAKLAND

FE 3-7863

1960 Pontiac

An almost like new Catalina 4-door sedan, with power, automatic, and the styling that make this such an ever - popular model. Just $6.97 weekly, no $ needed! Call credit manager at 338-4529, dealer.

MARMADUKE By Anderson and Leeming



"Just keep repeating, 'I am his master, I am his master, I am . . .'!"

New and Used Cars 106

1961 PONTIAC STATION WAGON, power steering, brakes, radio, new tires, excellent, UL 2-3010.

1962 Pontiac

BONNEVILLE CONVERTIBLE — with automatic, power steering and brakes, radio and heater.

$1895

Russ Johnson

Pontiac - Rambler

On M24 in Lake Orion

MY 3-6266

1962 TEMPEST STATION WAGON —light blue, automatic, radio, heater. FE 5-9444 after 5 p.m. FE 5-3588.

Autobahn Motors, Inc.

1964 VW 3-seater station wagon, nice turquoise with white, deluxe model, radio, gas heater and full price $2095

1963 Monza convertible, has white top, white upholstery, 4-speed transmission, low mileage $1595

1960 VW Sedan, with finish of white, radio, and it is excellent condition in and out $995

1963 Chevrolet 2-door, automatic transmission, 6-cylinder engine, turquoise finish, low mileage $1395

1956 Cadillac coupe, full power, good rubber $295

1962 Chevrolet V-8, stick shift, 2-door, frost white $1095

1964 Tempest custom coupe, cordovan top, standard transmission, 6-cylinder engine $1895

1959 VW sedan, gulf blue, excellent mechanically ..... $ 695

1960 VW, gulf blue, loaded $ 995

Autobahn Motors, Inc.

AUTHORIZED VW DEALER

½ mile north of Miracle Mile

1760 S. Telegraph FE 8-4531

Repossession

1962 PONTIAC Grand Prix, red. No cash needed! Payments of just $13.47 weekly! Let us show you how to establish bank credit with minimum requirements. Call Mr. Darrell at 338-4529, dealer.

PONTIACS

1962 Catalina 4-door sedan. Shiny blue with Hydramatic, radio, heater and only $1,395

1961 Bonneville convertible. Light green, Hydramatic, power steering, brakes and windows. Radio, heater, whitewall tires, bucket seats $1,495

1962 Bonneville 4-door hardtop. Gold finish with Hydramatic, power steering, power brakes, all vinyl interior $1,795

Patterson Chevrolet Co.

1104 S. Woodward Ave. MI 4-2735

BIRMINGHAM

1962 BONNEVILLE, 4-DOOR, POWer windows, seat, steering and brakes. Clean. $1600. Owner. FE 3-7171.

1962 Pontiac

Catalina 2-Door Hardtop

with a blue finish, radio, heater, automatic transmission, whitewalls. Only —

$1695

BEATTIE

"YOUR FORD DEALER Since 1930" ON DIXIE HWY. IN WATERFORD "Home of service after the sale"

OR 3-1291

1962 TEMPEST, 2-DOOR, AUTOMATic. One-owner, dark blue, $895 full price. No money down. CREDIT NO PROBLEM. WE FINANCE. Lucky Auto Sales, 193 S. Saginaw. FE 4-2214 or FE 3-7854.

1957 PONTIAC CATALINA 2-DOOR SEDAN. Power. A A-1 owner car. Like new.

Ellsworth AUTO SALES

6577 Dixie Hwy. MA 5-1400

1963 TEMPEST STATION WAGON, has automatic transmission, radio, heater, can finance 100 per cent, Village Rambler, 666 S. Woodward Ave., MI 6-3900.

1963 TEMPEST 2-DOOR LeMANS, V-8, hydramatic, bucket seats, mid-night blue. FE 3-0975.

HAUPT PONTIAC

1960 PONTIAC, 2-door hardtop, power steering and brakes. Nice car. $99 down.

1961 Bonneville convertible, full power. See this one! $99 down.

1962 PONTIAC convertible, power steering and brakes, baby blue, $99 down.

1963 TEMPEST 2-door. Radio, heater. New car trade. Only $99 down!

1962 CATALINA sedan, double power, nightwatch blue, $99 down.

1964 CHEVY SUPER SPORT, bucket seats, automatic with power. Your old car down.

1964 PONTIAC 2-DOOR hardtop, power steering and brakes, burgundy. Your old car down.

N. MAIN STREET

N. End of Clarkston, MA 5-8566

PRIVATE PARTY, EXECUTIVE, must sell this week, 1963 Bonneville convertible, white with white top, blue naugahyde interior, bucket seats, radio and heater, power steering, power brakes, new white-wall tires, rear seat-speaker, seat belts, aluminum wheels, glove box light, low mileage, excellent condition, $2,425. Call after 6 p.m., 674-0156.

New and Used Cars 106

1963 PONTIAC, 4- DOOR, WHITE, automatic. $1095, full price. No money down. CREDIT NO PROBLEM, WE FINANCE. Lucky Auto Sales, 193 S. Saginaw. FE 4-2214 or FE 3-7854.

1963 Tempest

LeMans Coupe

with radio, heater, 3-speed transmission, whitewalls, Only —

$1495

BEATTIE

"Your FORD DEALER Since 1930" ON DIXIE HWY. IN WATERFORD "Home of service after the sale"

OR 3-1291

1964 TEMPEST SPORT COUPE, V8, 4-speed. 338-6437.

Repossession

1964 Pontiac 2-door hardtop, no money down, will bring car to your home. Call MA 5-2604, Dealer.

1964 TEMPEST

2-Door Hardtop

has radio and heater, automatic transmission, whitewall tires. A really nice car.

$2295

PONTIAC RETAIL STORE

65 Mt. Clemens St.

FE 3-7954

1964 PONTIAC, 4-DOOR, AUTOMATic. Exc. $175. OR 3-2818.

1964 TEMPEST STATION WAGON, V-8, power steering and brakes, standard transmission, like new, still under warranty. $1950. 682-6563.

LOOK HERE LLOYD'S $125,000 SALE

1964 TEMPEST WAGON

This six-passenger white beauty is in mint condition. It is complete with automatic transmission, radio, heater, white walls and is finished in the interior with that easy to keep clean nylon. This little jewel will make a wonderful second car or an up to date auto for the one car family. Come out and take a demonstration ride now.

1250 Oakland 333-7863

Repossession

1964 Pontiac convertible, no money down. Call MA 5-2604, Dealer.

1964 TEMPEST, CLEAN, LOW mileage, 625-0286.

1964 PONTIAC BONNEVILLE, 4-door hardtop. Low mileage, excellent condition. All power. Air-conditioning. 646-3629.

SHELTON

PONTIAC-BUICK

855 Rochester Road

FE 8-4531

1964 PONTIAC GTO, EXCELLENT condition, low mileage, original owner. 693-1865.

1964 GTO, LIKE NEW. AUTOMATIC. 682-6567.

1959 RAMBLER CLASSIC $388

Superior Rambler, 550 Oakland

1960 RAMBLER WAGON, $488

Superior Rambler, 550 Oakland

New and Used Cars 106

1959 RAMBLER STATION WAGON, 4-door, radio and heater, beautiful new and white finish, runs almost like new, full price now $295, no money down, $5.10 per week. Call Mr. Bobb.

ESTATE STORAGE

109 S. East Blvd. FE 3-7161

1962 RAMBLER, THIS ONE CAN be bought for $2160, assume car payment with 100 per cent financing. Village Rambler, 666 S. Woodward Ave., MI 6-3900.

1963 RAMBLER WAGON, BUCKET seats, power steering, many extras, sacrifice, FE 2-2972.

Credit or Budget

PROBLEMS?

We Can Finance You!

Call Mr. Darrell

338-4528

ANYTIME

SPARTAN DODGE INC.

1963 RAMBLER CLASSIC WITH AUtomatic transmission, radio and heater, whitewall tires, can finance 100 per cent, assume car payments of $36.20 per month or week. Village Rambler, 666 S. Woodward Ave., MI 6-3900.

1963 RAMBLER AMERICAN, THIS car is almost like new and a 2-door, has radio, heater, take over payments of only $29.60 per month or week, can finance 100 per cent. Village Rambler, 666 S. Woodward Ave., MI 6-3900.

1963 RAMBLER AMBASSADOR 4-door, has V-8 engine, automatic transmission, radio, heater, power brakes and steering, whitewall tires, can finance 100 per cent, assume car payments of $38.29 per month or week. Village Rambler, 666 S. Woodward Ave., MI 6-3900.

1964 RAMBLER "DEMO" $1,675

Superior Rambler, 550 Oakland

New and Used Cars 106

SEE HERE LLOYD'S $125,000 SALE

1964 RAMBLER AMERICAN

This fire engine red beauty is equipped with that famous 6-cylinder engine and that push-button standard transmission. It is complete with radio, heater and tailored interior with red and white nylon trim, can be yours with a minimum down payment and take up to 36 months to pay. Stop in and drive this car today.

1250 Oakland 333-7863

1964 RAMBLER AMERICAN WITH standard shift, radio, heater, can finance 100 per cent, assume car payments of $38.27 per month or week. Village Rambler, 666 S. Woodward Ave., MI 6-3900.

MARCH RAMBLER SALE

Free car wash for one year! with the purchase of a new 1965 Rambler during this month of March. We are making this the biggest sales month in our history. Take advantage of this tremendous "Sell more for Less" Month. Call for a demonstration and be assured of the best from the most qualified people we have to serve you.

ROSE RAMBLER

8145 Commerce, Union Lake

EM 3-4155 EM 3-4156

1960 LARK 6, STANDARD TRANSmission with over-drive. Real gas saver, 338-9671.

BEEN BANKRUPT?

IF YOU ARE HAVING TROUBLE GETTING YOUR CREDIT RE-ESTABLISHED — NOW YOU CAN TAKE ADVANTAGE OF THE

KING PLAN FINANCING

ALL YOU NEED IS A STEADY JOB. $5.00 DOWN PAYMENT AND A DESIRE TO HELP YOURSELF.

CALL MR. SIMMS: FE 8-4088

KING AUTO SALES

INCORPORATED

SUBURBAN OLDS

VAL-U-RATED

USED CARS

MARCH SPECIALS

100% Written Guarantee

Every car listed carries this guarantee. Take the guesswork out of buying Used Cars! Credit No Problem!

1962 OLDS Cutlass Coupe, V-8, Automatic, Radio Whitewalls and Bucket Seats $1595

1963 OLDS 88, 2-Door and 4-Door Hardtops, Power Steering and Brakes $2095

1962 OLDS 98, 4-Door Hardtop, Full Power, Ready to Go $1895

1964 PONTIAC Catalina 4-Door Sedan, Automatic, Power Steering and Brakes $2295

1961 CHEVY Impala Convertible. Power Steering and Brakes, Sharp $1395

1963 OLDS Starfire 2-Door Hardtop With Full Power $2595

1960 OLDS 88 4-Door With Power Steering and Brakes $995

1964 RIVIERA Coupe, Full Power and Factory Air Conditioning, 8200 Miles $3575

1961 OLDS "98" Holiday Hardtop With Full Power $1595

1961 CHEVY Bel Air 4-Door, V-8, Automatic Power Steering, One Owner $1195

1964 RAMBLER Classic "770" Wagon. Automatic, Radio, Heater $1895

2-YEAR WARRANTY

635 S. Woodward Ave.

Birmingham 647-5111

NEED A COMPACT?

See

OLIVER'S

'61 Renault

4-Door—Jet Black

3-Speed—Whitewalls

$495

1962 Opel

Station Wagon

3-Speed—Luggage Rack

$995

1964 Opel

Wagon—Demo—Blue

New Car Warranty

$1398

'61 Falcon

2-Door—Deluxe

Radio—Auto.—Green

$695

'63 Renault

3-Speed—Radio—Heater

Green—Vinyl Buckets

$895

'62 Renault

3-Speed—Radio—Heater

Whitewalls—White

$595

OLIVER BUICK

196-210 Orchard Lake

FE 2-9165

NORTHWOOD

OPEN 9 TO 9 MONDAY THROUGH FRIDAY

AUTO SALES

2023 DIXIE HIGHWAY

NEXT TO SPARTAN DISCOUNT STORE

1 BLOCK SOUTH OF TELEGRAPH

PHONE FE 8-9230 PHONE

WE LIQUIDATE — REPOSSESSIONS — ESTATE CARS — 1 OWNER CARS, ETC.

1957 PONTIAC

2-Door Hardtop with automatic transmission, radio and heater. Real clean.

$197

1960 MERCURY

4-Door Sedan has radio, heater and automatic transmission. Sharp!

$397

1960 FORD

2-Door Hardtop with automatic, radio, heater and power. Extra sharp!

$497

1957 BUICK

4-Door with automatic, 6-cylinder engine, radio, heater and power steering. Sharp.

$197

1960 FORD

2-Door Sedan with automatic, 6-cylinder engine, radio, heater and power steering.

$197

1959 MERCURY

Monterey 4-Door Hardtop with automatic, radio and heater. Almost like new.

$397

1957 CHEVY

4-Door Station Wagon, 6, stick, radio, heater and new tires. Real nice.

$397

1962 PONTIAC

Convertible with automatic, radio, heater and power blue finish. One owner.

$1395

PONTIAC'S ONLY INDEPENDENT DEALER TO GIVE YOU 90-DAY WARRANTY ON ALL USED CARS PURCHASED

ABSOLUTELY NO MONEY DOWN

WALK IN — DRIVE OUT — NO WAITING

Credit Handled by Experts. Even Though You Have Been Bankrupt, in Receivership, Slow Pay, Out of Work, etc., We Can Do the Job!

Mansfield Auto Sales

FE 5-5900

FE 8-8825

WE SPECIALIZE IN LATE MODEL G.M. 1-OWNER USED CARS

CADILLACS

1963 Cadillac Coupe, power, white finish with white and black interior, real sharp, one-owner.

1962 Cadillac Coupe de Ville, full power, silver blue finish, red hot! like new.

1962 Cadillac Coupe, a one-owner aztec gold car that is sharp.

PONTIACS

1965 Pontiac Catalina, power, white finish with blue interior, 6,000 miles, under G.M. Warranty.

1964 Pontiac Grand Prix, power, tilt wheel, cordovan top, bucket seats, 9,000 miles. GM Warranty.

1964 Pontiac Bonneville 4-Door Hardtop, power aquamarine, low mileage, GM Warranty.

1964 Pontiac Bonneville Convertible, Singapore gold with matching interior, perfect, 12,000 miles. GM Warranty.

1964 Pontiac Bonneville Station Wagon, power, Caribbean red, 9-owner, sharp. GM Warranty.

1964 Pontiac Catalina 4-Door, power, aquamarine, 10,000 miles. GM Warranty.

1963 Pontiac Catalina Station Wagon, V-8, automatic, leather interior, 8,000 miles. GM Warranty.

1964 Pontiac Grand Prix, power, 4-speed transmission, marlin blue, 18,000 miles, real sharp.

1963 Pontiac Bonneville Convertible, power, console, red with red top, 1 owner.

1963 Pontiac Catalina Convertible, power, white with top, low mileage, sharp.

1963 Pontiac Catalina 9-Passenger Station Wagon, power, aquamarine, ready for spring, 1 owner. GM Warranty.

1963 Pontiac Catalina 6-Passenger Station Wagon, power, white with blue interior, almost like new. GM Warranty.

1963 Pontiac Bonneville 4-Door Hardtop, power, white with blue interior. GM Warranty.

1963 Pontiac Catalina Ventura 2-Door Hardtop, silver blue, power, real sharp.

1963 Pontiac Catalina 4-Door Hardtop, aquamarine, GM Warranty, clean, 1 owner.

1963 Pontiac Catalina 4-Door Hardtop, power, saddle bronze with white top. GM Warranty.

1963 Pontiac Catalina 4-Door Sedan, power, black with white top. Priced right.

1963 Pontiac LeMans 2-Door, automatic, black with blue interior, 1 owner, like new.

1962 Pontiac Bonneville Convertible, full power, white with black top, low mileage, spring fresh.

1962 Pontiac Bonneville, power, red with white top, really a sharpie.

1962 Pontiac 2-Door Bonneville Hardtop, white with black vinyl top, real sharp, power.

1962 Pontiac Catalina 2-Door Hardtop, blue with white top, 1 owner, sharp.

1962 Pontiac Catalina 2-Door Hardtop, Ventura, power, black with blue interior, 1 owner.

1962 Pontiac Catalina 2-Door Hardtop, red with white top, very clean.

1962 Pontiac Catalina 4-Door Sedan, silver blue, power, 1 owner, clean, like new.

1962 Pontiac Tempest LeMans 2-Door, automatic, red with red interior. Super sharp. Spotless condition.

1961 Pontiac Catalina 4-Door Hardtop, power, 28,000 miles, 1 owner, sharp.

1960 Pontiac Convertible, power, white with blue top, very sharp.

1960 Pontiac Catalina 4-Door, power, power windows, transmission, new car trade, priced right.

1959 Pontiac Bonneville 2-Door Hardtop, power, beautiful condition.

CHEVROLETS

1964 Impala 2-Door Hardtop, power, aquamarine, 7,000 miles. GM Warranty.

1964 Impala Convertible, V-8, stick, nocturne blue with white top. Old Warranty.

1964 Biscayne 2-Door, V-8, stick, white with red interior, 1 owner, GM Warranty.

1964 Biscayne 2-Door, 6, stick, aquamarine finish. GM Warranty.

1963 Impala 2-Door Hardtop, V-8, stick, red with white top and lust like new. GM Warranty.

1963 Impala 4-Door Hardtop, V-8, automatic transmission, sharp.

1961 Impala 2-Door Hardtop, 6, stick, factory new, real nice.

1960 Impala 2-Door Hardtop, V-8, automatic, power, red with red and white interior.

OLDSMOBILES

1964 Olds Starfire 2-Door Hardtop, full power, white with white interior, GM Warranty.

1964 F-85 4-Door, power, silver with black interior, automatic, 1 owner, GM Warranty.

1963 Olds "88" 2-Door Hardtop, power, silver blue and very nice, 1 owner, low mileage.

1962 Olds F-85 Convertible, V-8, automatic, powder blue with white top, spring special.

BUICKS

1964 Buick Skylark 2-Door Hardtop, power, vinyl top, 1 owner, GM Warranty.

1962 Buick Electra "225" 2-Door Hardtop, full power, marimba red, sharp, low mileage.

1962 Buick LeSabre 4-Door Hardtop, power, white with blue interior.

SHARP COMPACTS

1964 Monza 2-Door, automatic, red with red interior, low mileage, 1 owner, GM Warranty.

1964 Volvo 2-Door Hardtop, red with red interior, dual carbs, radio, heater, very sharp 4-speed.

1963 Monza 2-Door, 4-speed, red with white interior, real clean.

1962 Ford Fairlane, V-8, automatic, white with blue interior, low mileage.

1961 Comet 2-Door, automatic, white with black interior, 36,000 actual miles, 1 owner.

1963 Falcon Futura 2-Door Hardtop, V-8, stick, very clean, sharp.

1964 Ford ½-Ton Pickup, 8-ft. box, deluxe radio, heater, black finish, mint condition.

Mansfield Auto Sales

1104 BALDWIN

FE 5-5900

FE 8-8825

—Television Programs—

Programs furnished by stations listed in this column are subject to change without notice.

Channels: 2—WJBK-TV, 4—WWJ-TV, 7—WXYZ-TV, 9—CKLW-TV, 50—WKBD-TV, 56—WTVS

WEDNESDAY EVENING

6:00 (2) (4) News, Weather, Sports
(7) Movie: "Flight to Mars" (In Progress)
(9) Yogi Bear
(50) High School Basketball
(56) Silver Wings
6:30 (2) (4) National News
(7) (Color) News, Sports
(9) Bat Masterson
6:45 (7) National News
7:00 (2) Dobie Gillis
(4) Opinion
(7) Have Gun—Will Travel
(9) Movie: "Phantom of the Rue Morgue" (1954) Karl Malden, Patricia Medina, Steve Forrest, Merv Griffin
(56) News in Perspective Review of latest developments in Southeast Asia
7:30 (2) Mister Ed
Wilbur takes Carol and Winnie to carnival over protests of Ed, who's afraid Gordon will try to do him in while they're gone
(4) (Color) Virginian (See TV Features)
(7) Ozzie and Harriet
Rick's fraternity throws illegal party for high school football star
7:45 (50) Hockey Preview
8:00 (2) My Living Doll
Rhoda spends day at beach without realizing that sun's rays will turn her into destructive robot
(7) Patty Duke
Robert Goulet stars in story revolving around Richard's family tree
(50) Hockey: Detroit vs. Toronto
(56) Great Books
8:30 (2) Beverly Hillbillies
Banker tries to lure Jed's money away from Drysdale bank
(7) Shindig
Guests include Tony Bennett, the Everlys, the Righteous Brothers, the Drifters, Dobie Gray, Aretha Franklin and the Beau Brummels
(56) Guest Artist Concert
9:00 (2) Dick Van Dyke (See TV Features)
(4) Movie: "The Catered Affair" (1956) Bette Davis, Ernest Borgnine, Debbie Reynolds, Barry Fitzgerald
(9) Red River Jamboree
9:30 (2) Cara Williams
When fixing her hair causes Cara to be late in the morning, she begins to seriously consider buying a wig
(7) (Special) Sports Award (See TV Features)
(9) Picardy Affair (Repeat)
10:00 (2) Danny Kaye
Guests include Jim Nabors, jazzman Oscar Peterson
(50) International Auto Racing
10:30 (9) (Special) Joey (See TV Features)

TV Features

Sports Award Night

By United Press International

VIRGINIAN, 7:30 p.m. (4) Young cowboy (Martin Milner) gets involved in romance with logger's daughter which threatens to spark violence between loggers and ranchers.

DICK VAN DYKE, 9:00 p.m. (2) Rob realizes old Army buddy tricked him into giving up rights to hit rock 'n' roll song.

SPORTS AWARDS, 9:30 p.m. (7) Bing Crosby hosts live, 90-minute program in which top athletes in 20 categories are honored.

JOEY, 10:30 p.m. (9) A look at abandoned 7-year-old boy who is placed in foster home to await adoption; study probes boy's loneliness and fears.

HOCKEY CHAMPIONSHIP, 11:35 p.m. (9) Taped highlights of World Hockey Championship amateur game between Canada and U.S., played in Finland.

11:00 (2) (4) (7) (9) News, Weather, Sports
11:15 (7) Nightlife
11:30 (2) Movie: "Two Flags West" (1950) Joseph Cotten, Linda Darnell, Jeff Chandler, Cornel Wilde
(4) (Color) Johnny Carson
(9) World Hockey Preview
11:35 (9) (Special) Hockey Championship (See TV Features)
12:35 (9) Movie: "Hell Drivers" (1957) Stanley Baker, Herbert Lom
1:00 (4) Lawman
(7) After Hours
1:30 (2) Highway Patrol
(4) (7) News, Weather

THURSDAY MORNING

6:10 (2) On the Farm Front
6:15 (2) News
6:20 (2) Sunrise Semester
6:30 (4) Classroom
(7) Funews
6:50 (2) News, Editorial
7:00 (2) Happyland
(4) Today
(7) Johnny Ginger
8:00 (2) Captain Kangaroo
(7) Big Theater
8:30 (7) (Color) Movie: "Nancy Goes to Rio" (1950) Ann Sothern, Jane Powell
8:45 (56) English VI
8:55 (9) Morgan's Merry-Go-Round
9:00 (2) Mike Douglas
(4) Living
(9) Romper Room
9:10 (56) Come, Let's Read
9:30 (56) American History
9:55 (4) News
(56) Spanish Lesson
10:00 (4) Make Room for Daddy
(9) Canada Schools
10:10 (56) Our Scientific World
10:30 (2) I Love Lucy
(4) (Color) What's This Song
(9) Across Canada
10:35 (56) French Lesson
10:50 (56) Spanish Lesson
10:55 (4) News
11:00 (2) Andy Griffith
(4) Concentration
(7) Girl Talk
(9) Friendly Giant
11:15 (9) Chez Helene
11:20 (56) What's New?
11:30 (2) McCoys
(4) (Color) Jeopardy
(7) Price Is Right
(9) Butternut Square
11:50 (9) News
(56) Memo to Teachers

THURSDAY AFTERNOON

12:00 (2) Love of Life
(4) (Color) Say When
(7) Donna Reed
(9) Bingo
12:20 (56) At the Fair
12:25 (2) News
12:30 (2) Search for Tomorrow
(4) Truth or Consequences
(7) Father Knows Best
12:35 (56) Spanish Lesson
12:45 (2) Guiding Light
12:50 (56) Come, Let's Read
1:00 (2) Jack Benny
(4) News
(7) Ernie Ford
(9) Movie: "Sylvia Scarlet" (1935) Katharine Hepburn, Cary Grant, Brian Aherne
1:10 (4) Eliot's Almanac
(56) Book Parade
1:15 (4) Topics for Today
1:25 (56) Geography
1:30 (2) As the World Turns
(4) (Color) Let's Make a Deal
(7) Bachelor Father
1:55 (4) News
(56) American History
2:00 (2) Password
(4) Moment of Truth
(7) Flame in the Wind
2:20 (56) Safety Circle
2:25 (56) Mathematics for You
2:30 (2) Playhouse 2
(4) Doctors
(7) Day in Court
2:50 (56) Spanish Lesson
2:55 (7) News
3:00 (2) To Tell the Truth
(4) Another World
(7) General Hospital
3:15 (9) News
3:25 (2) News
3:30 (2) Edge of Night
(4) (Color) You Don't Say
(7) Young Marrieds
(9) Take 30
(50) Jack La Lanne
4:00 (2) Secret Storm
(4) Match Game
(7) Trailmaster
(9) Razzle Dazzle
(50) Movie (To Be Announced)
4:25 (4) News
4:30 (2) Movie: "The Bride and the Beast" (1958) Charlotte Austin, Lance Fuller, Johnny Roth
(4) Mickey Mouse Club
(9) Adventures in Paradise
(56) Alive With Art
5:00 (4) (Color) George Pierrot "Yellowstone and Glacier"
(7) Movie: "Viking Women and the Sea Serpent" (1957) Abby Dalton, Susan Cabot
(50) Little Rascals
(56) Jazz Casual
5:30 (9) Rocky and His Friends
(50) Gary Stevens
(56) What's New?
5:45 (9) Bugs Bunny
5:55 (2) Sports
(4) Here's Carol Duvall

CLEOPATRA

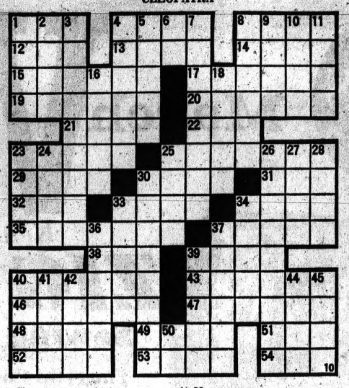

ACROSS
1 Agent of Cleopatra's death
4 Imperial —
8 "Siren of the —"
12 Roman goddess
13 The same (Latin)
14 Arthurian lady
15 Be present
17 Mailed
19 Desert delusion
20 Marc —
21 Roman highway
22 Born
23 Formed an electric discharge
25 Raised earthen level
29 Precipitation
30 Teleost fishes
31 Persian gateway
32 Conclusion
33 Exclamation
34 Old Norse poem
35 Astral
37 Danger
38 River island
39 Reduce
40 Salad vegetable
43 Bristlelike appendage
46 Bellowed
47 Gaius Julius —
48 Formerly
49 German song
51 Stage of history
52 Sowing necessity
53 Time long past
54 Flatfish

DOWN
1 First man (Bib.)
2 Bristle (comb. form)
3 Murder of a parent
4 Surrounded
5 More peculiar
6 Personal pronoun
7 Forms a jury
8 Bird
9 Preposition
10 Charge on property
11 Whirlpool
16 Devoured
18 Great experts (slang)
23 Greek war god
24 Discourse noisily
25 Saline eye drop
26 Directed a communication
27 Moslem judge
28 Epochal
30 In exalted manner
33 Living
34 Uncanny
36 Retired to den
37 Pompous show
39 Type of race horse
40 Greek god
41 No one
42 Small fish
44 Ancient Irish capital
45 Arabian Semite
50 Beloved of Zeus (myth.)

Answers to Tuesday's Puzzle

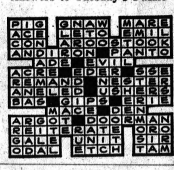

Earl Reports Bare Facts--- Show Biz Sex on Last Legs

By EARL WILSON

NEW YORK — You don't often hear a sophisticated Broadwayite shout, "That's disgraceful!"

But an old, trusted friend of mine, an agent not easily shocked, protested in those words when he saw a painting of Jane Fonda — her derriere amazingly bare—covering the front of the DeMille Theater, at 47th St., billboarding a sexy movie, "Circle of Love." Exclaimed my companion: "They should be made to cover her up!"



WILSON

Numerous people — mostly women — have phoned in protests. Jane Fonda, of course, is the love of Roger Vadim, the film's director, who, Before Fonda, discovered and married Brigitte Bardot.

There's even a joke about it: "What does Bardot have that Jane Fonda doesn't?" . . . Answer: "In this picture, a towel!"

★ ★ ★

And right across 7th Ave. and Broadway there's a huge sign exclaiming about another film, "The Bible."

I wondered what middle-westerner Henry Fonda thought about his daughter's nakedness. Father Fonda flew to Spain the other day to film "The Battle of the Bulge" — just in time to avoid getting involved . . . Anyway, the word is around that oversexed movies are fighting for their life—that in films, at least, S-E-X is not here to stay.

★ ★ ★

The American Federation of Musicians will lash out at discotheques (the night clubs where you dance mostly to discs). It plans to picket the Ginza and at least two others, part of a city-wide campaign to force the 30 or more discdance spots to hire live musicians. Some discotheque owners are saying, "We don't need live musicians, we don't want 'em—and so there may be war!"

★ ★ ★

THE MIDNIGHT EARL . . .

The **Xavier Cugat-Abbe Lane** settlement gave her all the electrical appliances in their apartment. **Coogey** asked wistfully: "There are some $1,500 lamps—tell me, is a lamp an appliance?" . . . **Loretta Young** made a rare cafe visit — to Basin St. E., to hear **Peggy Lee**—and stuck to milk and cookies.

(The Hall Syndicate, Inc.)

Waterford Twp. Group Plans Camera Club

Community Activities Inc. of Waterford Township has scheduled a meeting for March 18 at 8 p.m. for the purpose of organizing a camera club.

CAI recently completed a fully equipped dark room for use by members of the proposed club. The room is also used in conjunction with camera classes offered by CAI for both adults and children.

—Radio Programs—

WJR(760) WXYZ(1270) CKLW(800) WWJ(950) WCAR(1130) WPON(1460) WJBK(1500) WHFI-FM(94.7)

TONIGHT
6:00—CKLW, News
WJR, News
WWJ, News
WXYZ, News
WJBK, News,
Robert E. Lee
WCAR, News, Joe Bacarella
WPON, News, Sports
WHFI, News, Music
6:15—CKLW, Fulton Lewis, Jr.
WJR, Sports
WWJ, Sports
6:30—WJR, Business
WXYZ, Alex Drier
WHFI, Music for Moderns
CKLW, Tom Shannon
WCAR, Huntley, Business
6:45—WJR, Lowell Thomas
WWJ, 3-Star News
7:00 WXYZ, Ed Morgan
WPON, News, Bob Greene
WWJ, News, Emphasis
WCAR, Boyd Carender
WHFI, Curtain Time
WJR, News, Sports, Music
7:15—WXYZ, Lee Alan, Music

WWJ, Phone Opinion
7:45—WWJ, Red Wing Hockey
8:00—WJR, World Tonight
WHFI, News, Montage
8:15—WJR, Evening Concert
9:00—WJR, News, Capital Closedown
9:30—WJR, Your Income Tax, Guest Star
10:00—WJR, News, Kaleidoscope
WXYZ, Madcap Murphy
11:00—WCAR, News, Sports
WWJ, News Final
WJR, News, Sports
11:10—WCAR, Medical Journal
11:25—WCAR, Boyd Carender
11:30—WWJ, Music Scene
CKLW, Music 'till Dawn
WJR, Music before Midnight

THURSDAY MORNING
6:00—WJR, Voice of Agri.
WWJ, News, Roberts
WXYZ, Wolf, Music, News
WCAR, News, Sanders

CKLW, Farm News
WPON, News, Arizona Western
6:15—CKLW, Eye Opener
6:25—WJR, Music Hall
WPON, News, Jerry Whitman Show
7:00—CKLW, News, Bud Davies
WHFI, News, Almanac
WJR, News, Music Hall
9:00—WJR, News, B. Guest Music
9:05—WJR, News, Open House
WCAR, Tom Kollins
10:05—WWJ, News, Neighbor
WJBK, News, Reid
WXYZ, Breakfast Club, Don McNeill
WPON, News, Ron Knight
WJR, News, Music
CKLW, News, Joe Van
11:00—WJR, News, Godfrey
WXYZ, Marc Avery, Music

THURSDAY AFTERNOON
12:00—WJR, News, Farm

WWJ, News, Music
CKLW, Austin Grant
WPON, News, Ron Knight
WCAR, News, Deizell
WHFI, News in Depth
WXYZ, News, Music
12:30—WJR, Bud Guest
1:00—WJR, News, Linkletter
CKLW, News, Joe Van
WHFI, Encore
1:30—WJR, Furness, Abby, Murray
2:00—WJBK, News, Lee
WPON, News, Lawrence
WXYZ, Dave Prince
CKLW, Dave Shafer
WJR, News, Elliott Field
WHFI, News, Kaleidoscope
2:30—WJR, Elliott Field
3:00—WWJ, News
WCAR, Joe Bacarella
WJR, News, Music
3:15—WJR, Music Hall
4:30—WPON, Mutual Sports

Let Us Show You How To . . .
PAY OFF YOUR BILLS
—and—
REMODEL YOUR HOME
★ Alum. Siding
★ Add-A-Room
★ Kitchens
★ Dormers
★ Rec. Rooms
★ Garages
1 LOW PAYMENT
Call Now . . .
FE 8-9251
Operator on Duty 24 HOURS
Marcell CONSTRUCTION COMPANY
328 N. Perry St., Pontiac

IMPROVE YOUR HOME
DEAL DIRECT WITH ME, THE BUILDER
FREE PLANS and ESTIMATES—NO CHARGE
SPECIAL FINANCE PLAN
I will show you how to pay present bills and do the remodeling work in one bill. Up to 20 years to pay. No money down. Mortgage and bank financing.
CALL
FE 4-4138
Open Daily and Sun.
CALL DAY OR NIGHT
6 Months Before First Payment
KITCHENS REMODELED
FOUNDATIONS
ATTIC ROOMS
BATHROOMS
WALLS
★ ADDITIONS ★
ALUMINUM SIDING
REC. ROOMS
ROOFING—SIDING
STONE PORCHES
WOODFIELD CONSTRUCTION
I WILL COME TO YOU WITH FREE ESTIMATE AND PLANS—NO CHARGE
WINTER PRICE NOW IN EFFECT TO APRIL 1965
ONE CONTRACTOR FOR EVERYTHING

BIG SAVINGS!
964 Models Must Go
• RANGES • WASHERS
• REFRIGERATORS
SWEET'S RADIO & APPLIANCE
422 W. Huron 334-5677

$$$$$$$$$$$$$$$$$$
$1100 TO $15,000
Widows and Pensioners Eligible
BANKERS LOW RATES
PAY OFF
BILLS • LAND CONTRACT
MORTGAGE • REPAIRS
REMODELING • TAXES
As low as $25 per mo. Includes Everything
Call Collect ANYTIME from ANYWHERE in Michigan or write for details
PHONE FE 4-6141
BANKERS HOME INVESTMENT COMPANY
66 Lawrence St.
$$$$$$$$$$$$$$$$$$

$$ CASH FOR YOU NOW!!
Begin enjoying the things you need! Pay all your current bills and have money left over! Consolidate! Make one easy loan! Make only one convenient monthly payment by mail! No obligation, red tape or unnecessary fuss! Homeowners can borrow up to 100% of the value of your home! First and second mortgages.

• Original House Cost	• Present Balance	• You Can Borrow
$ 7,500.00	$ 5,800.00	$1,700.00
9,000.00	6,500.00	2,500.00
11,000.00	8,200.00	2,800.00
14,000.00	10,000.00	4,000.00

PHONE
FE 8-3030
or LIncoln 5-4331
Southeastern Michigan Mortgage Company
Home Office: 21590 Greenfield Rd. Oak Park, Michigan 48237

TONIGHT!
For the twenty-first year the welcome mat's out at the Nelson home! Drop in and share
THE ADVENTURES OF OZZIE & HARRIET
7:30 P.M. on Channel 7
abc
Co-sponsored by CONSUMERS POWER COMPANY

We sell, service, install
The Finest in Forced Humidification
RP Aprilaire
AUTOMATIC HUMIDIFIER
CHANDLER HEATING CO.
5480 Highland Road
OR 3-5632—OR 3-4492
½ Mile E. of Pontiac Airport

Visit The HEARING CENTER in the MALL
• TESTS • AIDS • BATTERIES
(In with Pontiac Mall Optical Center)
Open Evenings 'till 8:30 682-1113
Thos. B. Appleton, Consultant

KITCHEN CABINETS
WOODFIELD FACTORY TO YOU
Natural Wood Grain Birch
Winter Price Now in Effect to April 1965
SPECIAL
5-Ft. Kitchen COMPLETE $269.00 60 Months to Pay
7-Ft. Kitchen COMPLETE $299.00 No Money Down
INCLUDES Upper and Lower Cabinet Formica or Wilson Art Counter Tops, Sink with Faucets, Trim
MON., Thurs., Fri., Sat. till 8:30
MODERNIZATION CONTRACTORS
WOODFIELD CONSTRUCTION
I WILL COME TO YOU WITH FREE ESTIMATE AND PLANS—NO CHARGE
FE 4-4138
Open Daily and Sun.

COMPLETE BUILDING SERVICE
• Bathrooms • Kitchens
• Storm Windows • Dormers
• Aluminum Siding • Awnings
• Attics • Bedrooms
REC ROOMS As Low As $695
FAMILY ROOMS From $950
C. WEEDON COMPANY In Pontiac Since 1932
1032 West Huron Street
FE 4-2597
All Work Guaranteed
Free Estimates And Designing
NIGHTS and SUNDAYS CALL 682-0648 MA 4-1091 EM 3-2385 673-2842

Pontiac Press Classified Ads . . . get action quickly, cost little, are easy to place . . . Call 332-8181

FREE $ILVER DOLLAR
TO ANY QUALIFIED HOMEOWNER WHO CALLS FOR INFORMATION ON LOAN-BY-PHONE'S
LOW-COST LOANS
CHECK THESE LOW RATES
1,000 ..... 6.32 per month
2,000 ..... 12.09 per month
3,000 ..... 17.33 per month
4,000 ..... 23.28 per month
2nd Mortgages higher.
Call FE 8-2657 Today
IF YOU CAN'T CALL . . . MAIL COUPON
LOAN-BY-PHONE SYSTEMS
15 W. Lawrence St., Pontiac
Rush details of your new plan.
NAME
ADDRESS
CITY STATE
PHONE or Nearest Phone
BORROW FOR ANY USEFUL PURPOSE
• Consolidate Bills • New Car
• New Furniture
• Home Repair and Modernization
Home Office: 18411 W. Seven Mile Road, Detroit, Mich. Ph. KE 3-4880

Army Merger to Hit All States

Will Gain in Guard, Lose in Total Units

WASHINGTON (UPI) — All 50 states would gain in National Guard strength but lose in total drill-paid units under the Pentagon's proposed cutback and merger of civilian military units, it was learned today.

Only the District of Columbia would show an over-all gain, with a net increase of 38 men. Otherwise, both the cut in the organized Army Reserve and the increase in the National Guard would be distributed throughout the nation.

The merger plan now before Congress would abolish the drill-paid Army Reserve, authorized at 300,000 men, while increasing the Army National Guard from 400,000 to 550,000 men.

Actual strengths are below authorized figures by an average of 11 per cent in the reserves and 6 per cent in the guards.

★ ★ ★

The Defense Department has continued to withhold an official state-by-state breakdown of the proposed increase in the guard, on the ground that the figures must be approved by state governors.

But authoritative sources have supplied United Press International with a list of the proposals as they were given to state adjutants general in meetings in Washington last week.

BIGGEST LOSS

Under the Pentagon's plan, New York would be socked with the biggest numerical loss. From a present authorized strength of 25,736 for the guard and 28,795 for the Army Reserve, the merged strength would be cut to 40,798 for a loss of 13,733.

California would receive the second biggest slash. Authorized strengths of the guard and the reserve are now at 21,450 and 21,687, respectively. The merged strength would be 34,542, a total reduction of 8,595.

Among other large states, Illinois would lose 4,432 men; Michigan, 3,912; Ohio, 9,856; Pennsylvania, 6,998, and Texas, 8,283.

Smallest loss under the plan would be in Alaska, which stands to lose 419 slots from its present authorized total of 2,201 guard positions and 360 reserve positions.

Heads Medical Group

PHILADELPHIA (AP) — Dr. Henry D. Moon, chairman of pathology at the University of California medical school, Tuesday was elected president of the International Academy of Pathology. Others elected at the annual meeting included Dr. A. James French, University of Michigan medical school, president-elect.

Births

The following is a list of recent Pontiac area births as recorded at the Oakland County Clerk's Office (by name of father):

ROCHESTER
Robert W. Kilpatrick, 2940 Weaverton
Richard A. Gaeth, 1590 Ruby
Edward J. Schoonover, 1961 Michelson
Alden L. Lewis 2931 Woodelm
Dale E. Johnson, 225 Romeo
Eulgene V. Chimielewski, 2744 Hessel
Ronald Dubay, 603 Madison
David B. Frank, 600 Bloomer
William G. Simmons, 118 S. Helen
Forest Howard, 346 3rd
Ronald A. Smith, 932 Wilcox
Harold Wisbaum, 519 Madison
Edward D. Arner, 2722 Culbertson
Ronald L. Hudson, 217 N. Helen
Richard W. Ayers 2785 Tienken
William H. Butterfield, 3239 Crooks
Gerald A. Heinz, 314 Drace

DRAYTON PLAINS
Ray D. Taulbee, 4700 Walton
Joseph C. Saporito 3932 Dill
Thomas M. Dion, 6270 Barker
Francis D. Sorbelli, 4819 Sundale
Charles W. Steinkeiper, 3111 Airport
Russell L. Pearce, 2837 Briggs
Thomas R. Hendricks, 3795 Shoals

UNION LAKE
Ronald D. Tremblay, 2270 Royal, twins
Kenneth R. Carter, 3600 Union Lake Road.
Kenneth A. Hayes, 1677 Birchton
Walter C. Matteson, 253 Bramble Brae
Neil W. Flattley, 4650 Newcroft
James A. Austin, 7172 Banks
Norman E. Hovis, 10288 Cedar Island
James S. McClellan, 485 Lockhaven
John A. Malek, 8111 Farrant
Roger E. Burden, 9925 Avonlea
Ronald A. Tengler, 1181 Fairview
David P. Marsac, 8295 Fox Bay
Edward H. Sturgeon III 9717 Mandon

BIRMINGHAM
David W. Smith, 3765 N. Darlington
Kaia Vasha, 1724 Bowers
Robert J. Reynold, 2752 Derby
Edgar D. Walton, 1078 Derby
Ernest A. Hanson, 2900 Berkshire
John F. Dacey, 376 Baldwin
Nizel Bardha, 304 Park
John H. McDonald, 1675 Graefield
William G. McTigue, 866 Emmons
William H. Gardner, 1203 Cole
William H. Peirce, 1928 Suffield
Henry Leals Jr., 16094 W. 13 Mile
Charles E. McKeon, 3240 E. Breckenridge
Petty Andrakovich, 898 N. Adams
August J. Hofmann, 6220 Lahser

BLOOMFIELD HILLS
William J. Sweeney, 376 Concord Pl.
William D. Rex, 4575 Kirkcaldy
John M. McGregor, 55 Hillsdale; twins
Eugene T. Hamanik, 1090 Patch
Richard A. Mikel, 235 Kendry
Charles J. Ghesquiere, 3880 Peabody
Charles J. Gallagher, 2862 Rosmoor Circle
John C. Palms, 788 E. Square Lake
Vehrich Andonian, 2671 Roxie
William C. Newgard, 1411 Kirkway

DAVISBURG
Otis D. Craig, 11165 Bigiow
Charles W. Snider, 7384 Jardine

SEARS ROEBUCK AND CO

You Can Count on Us . . . Quality Costs No More at Sears

March VALUE DAYS

Kenmore ZIG ZAG Sewing Machine

Fingertip Control Model In Wood Cabinet With Chair!

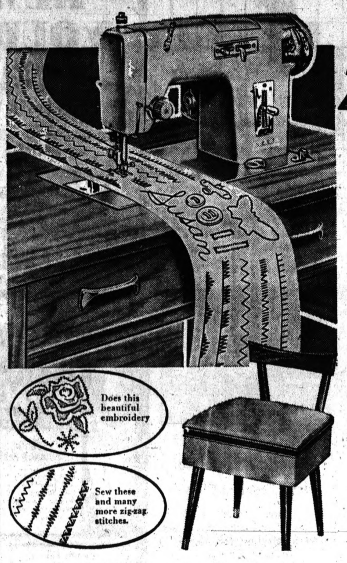

Specially Priced At Sears Now! **$88**

NO MONEY DOWN on Sears Easy Payment Plan

Even a beginner will appreciate the simple ease of this machine. Not only does basic zig-zag but fine straight stitching. Sews on buttons, makes buttonholes. Has forward-reverse control. Bobbin winder has automatic shut-off. And, this quality machine comes in an attractive cabinet with matching chair.

Sewing Machine Dept., Main Floor

PHONE SEARS If You Can't Come In, Shop by Phone!

Sale! Kenmore Exclusive Canister Vacuums

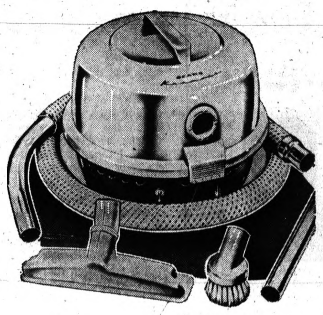

Complete with hose, 2 wands, 2 cleaning tools **$22**

Just say, "CHARGE IT" at Sears

KENMORE economy canister cleans rugs, bare floors and patios with thorough efficiency. Also does an excellent job of dusting. Plastic handle. On-off base switch. ¾-HP (input) motor. Disposable dust bags.

Sale-Priced at Sears now . . . Scrubber-Polisher $22



NO MONEY DOWN on Sears Easy Payment Plan

Powerful enough to briskly polish all your hard-surfaced floors. Scrub, wax, polish with combination plastic-backed brushes that clip on in a flash. Buff a high shine with felt pads. High impact Cycolac plastic hood is durable.

Vacuum/Polisher Dept., Main Floor

Store Hours: 9 until 9 Monday, Thursday, Fri. and Saturday

Bedspread Bonanza...

Be Here Early Tomorrow for 1st Choice of Sizes, Colors and Styles in this Selection

$4 full or twin — Charge It

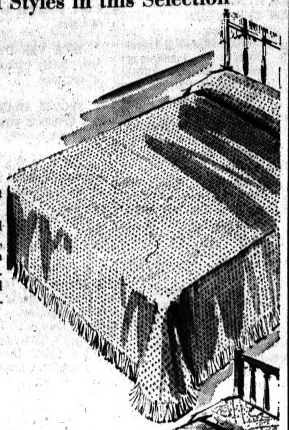

$4.98 bedspreads in quaint hobnail patterns to accent Early American, Colonial or Traditional bedroom decors. Generously fringed edges. Harmony House coordinated and fashion colors to choose from. Machine wash and dry. No iron.

$6 full or twin — Charge It

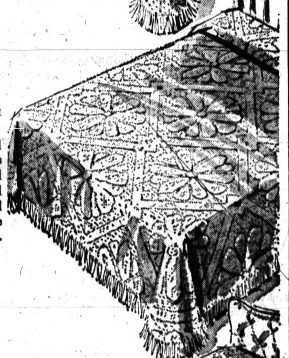

$6.98 bedspreads in heavy tufted cotton designs. Handsome patterns in pastel decorative colors blend well with Traditional, Modern and Contemporary decors. Fringed edges. No ironing needed. Machine wash, dry. Shop tomorrow 'til 9 p.m.

$8 full or twin — Charge It

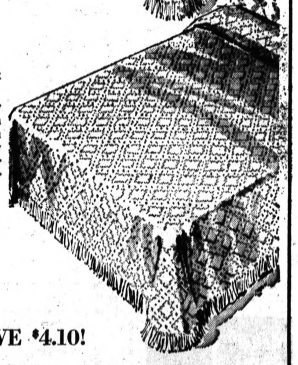

$9.98 bedspreads of excellent quality heavily tufted cotton. Machine wash and dry. Choose from the latest in boudoir colors. Hurry in tomorrow and choose decorative spreads for every bedroom in your home at our low sale prices.

Sears Colonial Maple Furniture!

$149.95 Sofas Save $21.95 **$128**

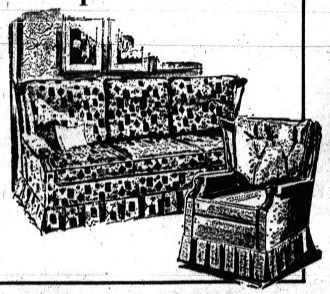

80-in. sofa with tufted back and reversible Serofoam cushions. Colonial print in toast color. See it! Sofa with Tweed Cover . . . $138

Swivel Rocker Reg. $79.95 **59.88**

Cactus green or honey tweed rocker with reversible Serofoam cushion. Also available in colonial print.

Furniture Dept., Second Floor

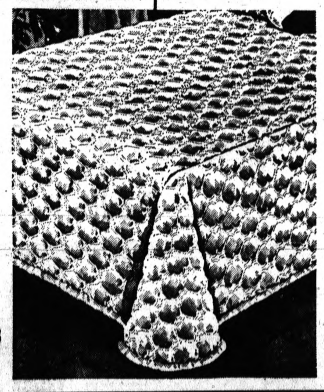

SAVE $4.10!

Quilted Bedspreads

regularly at $18.98 **14.88** full size

just say, "CHARGE IT" at Sears

Twin-line quilting gives an extra luxurious touch to these quilted-to-the-floor acetate spreads. Cotton backing. In sparkling iridescent colors.

Regular $16.98 Twin Size, just 12.88

Bedspread Department, Main Floor

Sears 4-Star Diamond Sale!

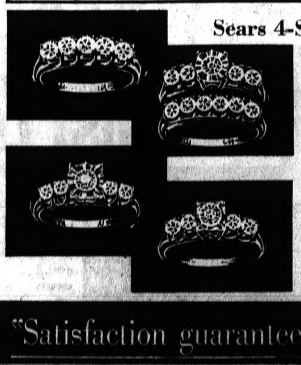

½-Ct. Total Weight Set Regular $170! **$140***

¾-Ct. Total Weight Set Regular $235! **$195***

1-Ct. Total Weight Set Regular $340! **$285***

*Plus 10% Federal Tax

Sears Diamond Dept., Main Floor

COMPARE THIS LUGGAGE FOR PRICE AND QUALITY!

Featherlite Luggage Sale



Regular $11.98 Train Case . . . **9.88*** Charge It

Regularly $12.98 Women's 21-in. Weekender . . 10.88*
Regularly $22.98 Women's Dress Bag 18.88*
Regularly $16.98 Women's 24-in. Pullman 13.88*
Regularly $19.98 Women's 27-in. Pullman 15.88*
Regularly $21.98 Men's Three Suiter 17.88*
Regularly $14.98 Men's Companion Case 11.88*
Regularly $19.98 Men's Two Suiter 15.88*
Regularly $21.98 Men's Sun Bag 17.88*

*Plus 10% Federal Tax

Luggage Dept., Main Floor

Pick up any of these fashionable pieces, see the handsome grained vinyl covering with durable Bontex backing. Choice of colors. Open stock!

"Satisfaction guaranteed or your money back" SEARS Downtown Pontiac Phone FE 5-4171

The Weather
U.S. Weather Bureau Forecast
Chance of Snow Showers
(Details on Page 2)

THE PONTIAC PRESS

MAKE OVER PAGES

VOL. 123 NO. 27 ★★★★★ PONTIAC, MICHIGAN, WEDNESDAY, MARCH 10, 1965 —48 PAGES ASSOCIATED PRESS UNITED PRESS INTERNATIONAL 10c

ONE COLOR

'Seek a City Saint'—2

Looks Misleading

(EDITOR'S NOTE — This is the second of seven excerpts taken from Methodist minister David Head's book "Seek a City Saint." The excerpts are appearing weekly in The Press during Lent.)

By DAVID HEAD
Distributed by NEA

Anyone who takes the Christian life seriously is concerned to give the right impression.

If we are trying to be honest with ourselves, we shall admit that there are a good many self-conscious moments when we are getting across to someone else the "image" we wish to convey—of a wise parent, an efficient worker or a modest maiden.

It is not that we want people to think we are something we know we are not, but the desire that they shall see us as we are — which means as we think we are.

So from Christian pulpits we are endlessly exhorted to live up to our profession, to make our witness, and to put our goods in the shop window.

As soon as a man realizes that he "ought to be holy" he tries to play it that way.

COMMITMENT POINT

I remember myself as a young man, reaching a point of commitment with strong emotional overtones.

And I am quite sure now that, earnestly and with good intention, I slipped on a religious mask that was intended to show myself to others as a genuine saintly type, but which was shaped by my self-conscious sanctity.

(Continued on Page 2, Col. 4)

9 Are Stabbed, Girl Is Hurt in Postgame Riot

Assailants Apparently Set Off by Defeat of Favored Detroit Team

DETROIT (AP) — Nine white youths were stabbed and a 13-year-old Negro girl was cut by flying glass last night in a riot apparently set off by a favored team's defeat in the Michigan high school regional basketball tournament.

One policeman said the riot was "definitely racial." Police said all of the assailants were Negroes.

Two Negro youths and a 15-year-old Negro juvenile were being questioned in the stabbing of James Lucas, 16, a suburban Highland Park High School student.

Lucas was stabbed in the heart, doctors said, and was listed in fair condition following surgery.

★ ★ ★

The melee erupted as a last-second Highland Park basket ended previously unbeaten Detroit Northwestern High's 17-game winning streak.

POURED OUT

The youths were stabbed almost simultaneously as the crowd of 3,200 fans poured from the University of Detroit High School gymnasium on the city's near-northwest side and spilled into the street, police said.

"All hell broke loose inside and out," said one policeman.

Police said a witness quoted his assailant as saying "this is for beating us out of the state tournament."

★ ★ ★

The injured also included Patrick Dwyer, 17; Paul Nasceif, 14; Kenneth Smiley, 16; Frank Pavlick, 14; and Rose Ann Beard, 13, all Highland Park students; John Kozak, 22 of Highland Park; Richard Doro, 17, of Livonia; Grand Olson, 21 of Rochester and Douglas Smith, 21 of Detroit.

CUT ON FACE

Olson, 21, son of Rev. and Mrs. Donald K. Olson, 415 Walnut Blvd., Rochester, suffered a

(Continued on Page 2, Col. 3)

On Courthouse New Selma March Set



KNEEL IN PRAYER — Marchers pray on the highway near Selma, Ala., yesterday during a voter protest march which was halted just outside of town. A federal judge banned the march which was scheduled for 50 miles to Montgomery.

AP Photofax

Whites Beat 3 Ministers; One Is Critical

Yesterday's Aborted March Held Despite Court Ban, LBJ Plea

SELMA, Ala. (AP)—Civil rights leaders planned a new march on the Dallas County Courthouse today after a demonstration by about 2,500 persons, including hundreds of the nation's ministers, ended without violence.

However, after the demonstration was over yesterday, three white out-of-town ministers were beaten by five or six white assailants and one of the victims was in critical condition.

Marchers in yesterday's demonstration, conducted in defiance of a federal court order and a plea by President Johnson, turned around peacefully when they were confronted with a human wall of state police.

Before the march started, a representative of President Johnson's administration had conferred with three of the principals in the Selma civil rights drama.

★ ★ ★

Former Gov. Leroy Collins of Florida, head of the Federal Community Relations Service, had spoken with Dr. Martin Luther King Jr., Sheriff James G. Clark and Col. Al Lingo, commander of the state troopers.

Collins declined to say what was discussed, but King, leader

(Continued on Page 2, Col. 8)

★ ★ ★

LANSING (AP)—The State of Michigan will determine within days whether it shall sue Alabama to reduce its congressional representation for denying Negroes the right to vote, Atty. Gen. Frank Kelley said today.

Senator Claims 'Sharpies' Operated in Failing Banks

WASHINGTON (UPI) — Sen. John L. McClellan, D.-Ark., said today there are indications that "some sharpies and fast-buck artists were operating" in some national banks which recently failed.

McClellan, chairman of the Senate investigations subcommittee, said James J. Saxon, comptroller of the currency, will be asked about the closing of national banks in San Francisco, Brighton, Colo., and Marlin, Tex. Discussion of other banks which failed may come later.

"We have to nip this thing in the bud," McClellan said.

Today was the second consecutive day that Saxon, one of the most controversial figures in banking circles, faced the questioning of the senate investigators.

McClellan said he wanted to question Saxon specifically about the San Francisco, Marlin, and Brighton banks. He said he wanted Saxon's explanation of why these banks failed, what action could have prevented the failures, and what remedies Saxon would suggest.

It was the closing of the $40 million National Bank in San Francisco Jan. 22 which touched off demands for investigations.

The Justice Department is already deeply involved in its investigation and the House banking and currency committee plans to launch its inquiry later this month.

Most of Saxon's testimony yesterday was limited to broad policy questions.

In general, Saxon defended his policy of granting charters to new banks as an effort to develop "lively competition." At the same time, he argued against further government restrictions on loans made by banks, or government approval before control of a bank changes hands.

GOP May Aid Dems on Budget

LANSING (AP) — House Republicans indicated yesterday they may be willing to help Democrats bring Gov. George Romney's budget bills to a quick vote, and assuredly a quick death.

★ ★ ★

Democrats plan to kill the budget measures to allow them to consider other appropriations bills while satisfying requirements that the budget must be disposed of first.

In caucus yesterday, Republicans decided four GOP House members would be assigned to present the party's opposition on the bills.

"Then there might be support for a move to suspend the rules for immediate consideration," Mount Pleasant, assistant caucus chairman.

★ ★ ★

Romney's budget bills are now on the House calendar and must remain there for a total of five days. This would mean a final vote could not be taken until Friday, unless Republican help allows a two-thirds vote to suspend the rules and consider the bills sooner.

★ ★ ★

"We just want to be sure that we have a chance to explain our position," Strange said. "After that we will not engage in dilatory tactics."

LEADS CAUCUS

Strange chaired the caucus in the absence of minority Leader Robert Waldron of Grosse Pointe and Rep. Arnell Engstrom of Traverse City, the caucus chairman.

Majority Floor Leader J. Robert Traxler, D-Bay City, said House Democrats are in no particular hurry to follow the Senate in killing Romney's bills.

The Democrats have enough votes to dispose of the bills—but not enough for the two-thirds majority required to suspend House rules.

★ ★ ★

Strange said once the bills are up for final consideration, all Republicans will be on their own to vote as they please.

Shelby Woman Killed in Crash

A 26-year-old Shelby Township woman was killed yesterday when the car in which she was riding struck a utility pole on the south side of Auburn, east of Crooks in Avon Township.

Oakland Highway Toll in '65
28
Last Year to Date 40

Dead is Mrs. Francis Thompson of 50785 Gravel Ridge.

The driver of the car, Floyd Thompson, 30, of 3063 Martell, Avon Township, his wife, Lois, 28, and the victims' husband, age 27, were all treated and released from Pontiac General Hospital.

The driver of a second car involved, Duane Barton, 26, of 369 Mount Clemens, was uninjured.

U.S. Marine Killed in Battle; 18 S. Viets, 63 Cong Also Die

SAIGON, South Viet Nam (AP) — A blistering battle near the mountain town of Hoai, 285 miles northeast of Saigon, claimed the lives of a U.S. Marine officer, 18 Vietnamese soldiers and more than 63 Viet Cong, American military spokesmen reported today.

Another U.S. Marine officer received a gunshot injury in the right cheek in the battle yesterday and was evacuated to a field hospital at Nha Trang.

The dead Marine officer was the 302nd American to die in combat in Viet Nam since December 1961.

Communist guerrillas overran three outposts outside Hoai before dawn. Vietnamese marine reinforcements sent to the area encountered the Viet Cong about half a mile from the town, and fighting raged for two hours.

The marines finally drove their way into the town.

Viet Cong forces also attacked several installations within five miles of Saigon early today. An outpost assigned to protect a suburban textile plant was overrun. The plant was not touched. Three of the outpost's defenders are missing.

U.S. Air Force fighter-bombers at Da Nang airbase, 360 miles north of Saigon, made another raid today, apparently against Communist positions in Laos.

The F100 and F105 jets returned to Da Nang late this afternoon with bombs and rockets expended. There was no official comment on the mission, and it was not learned if any aircraft were lost.

American jets have been flying sorties regularly against the Laotian trails along which the Communists have been moving men and supplies.

CIVIL VIOLENCE

Civil violence broke out at Da Nang today as Buddhist youths burned four Roman Catholic homes. A Vietnamese army officer backed up by soldiers ordered a Buddhist crowd to disperse and threatened to open fire. The crowd broke up.

The latest eruption of religious feuding was the outgrowth of a card game among soldiers during which a Catholic soldier reportedly stabbed a Buddhist soldier to death.

U.S. sources feared the religious problem might be used by Communist agents to stir up trouble and turn feeling against the force of 3,500 U.S. Marines that arrived at Da Nang earlier this week.

★ ★ ★

Two Viet Cong squads felt out Vietnamese defenses in the Da Nang area and a brief firefight ensued. No U.S. Marines were involved.

C. of C. Chief Will Speak

T. Austin Saunders, president of the Michigan Chamber of Commerce, will be featured speaker at tonight's annual banquet of the Pontiac Area Chamber of Commerce.

The banquet will begin at 6:30 p.m. at the Elks Temple, 114 Orchard Lake. Saunders is president of the General Telephone Co. of Michigan.

★ ★ ★

The chamber's 1965 officers, elected in December, officially begin their reign at tonight's banquet.

More Light Snow Predicted in Area

There's a chance of a few light snow showers for the next few days with accumulation totaling less than an inch.

Temperatures will drop to 18 to 25 tonight and rise to 32 to 38 tomorrow. For the next five days highs will range in the mid 30s with lows near 21.

Today's northwesterly winds at 12 miles per hour will diminish tonight and become light and variable tomorrow.

Twenty was the low recording prior to 8 a.m. in downtown Pontiac. The mercury stood at 31 at 1 p.m.

City Pursues Its Demand for Improved Wide Track

The city's determination to correct problems surrounding Pontiac's controversial Wide Track Drive was again expressed last night by Mayor William H. Taylor Jr.

Returning to the City Commission table after a six-week absence due to a heart attack, Mayor Taylor called for an early meeting with State Highway Department representatives.

The mayor directed the city manager to send a letter to the head of the State Highway Department reminding him of a promised meeting April 20—the date a 90-day trial period of present traffic controls runs out.

"Remind him," explained Taylor, "that we want a meeting on April 20 or sooner."

★ ★ ★

State Highway officials appear to have begun preparations for the confrontation.

TRAFFIC COUNTERS

Traffic counters have been put in place on several local streets to gather information on the flow of traffic for the April 20 meeting.

Taylor said the Wide Track situation was "still bad."

He said that he saw two trucks block traffic the other day while they backed up to avoid going under the railroad overpass on Orchard Lake.

★ ★ ★

Westbound vehicles coming off the Auburn-Orchard Lake crossover cannot turn left at West Wide Track to go south, but must go out Orchard Lake.

SIGNS INADEQUATE

Taylor charged that directional signs were not adequate and wondered why there weren't more accidents.

"There are so many signs," he added, "you don't know what you are supposed to do."

Commissioner John A. Dugan pointed out that he had suggested a meeting of downtown merchants, the Press and radio to see what changes should be made in the loop road.

★ ★ ★

Dugan said he was surprised downtown businessmen "weren't speaking up" at commission meetings. Dugan has urged a unified front on the problems of Wide Track.

SEND A LETTER

City Manager Joseph A. Warren said he would send a letter today to Howard E. Hill, Acting State Highway Director, reminding him of the April 20 meeting.

Monroe M. Osmun, former president of the Downtown Pontiac Business Association, has expressed his group's dissatisfaction with certain traffic patterns in connection with Wide Track.

Main points of contention in the Wide Track dispute revolve

(Continued on Page 2, Col. 7)

Commission Adds Voice to Protests

The Pontiac City Commission last night joined groups across the country protesting the recent violence in Selma, Alabama.

The incidents occurred Sunday when Alabama state troopers used clubs and tear gas to break up a march of 500 Negroes from Selma to Montgomery, the state capital.

The commission passed a resolution last night objecting to "the un-American policies directed against innocent people" and the "unwarranted attacks on men, women and children who have suffered serious personal injuries."

The resolution was passed to draw the attention of Pontiac citizens" to conditions which exist in our nation and which should be corrected by just and legal measures."

Copies of the resolution were ordered sent to President Johnson and Attorney General Nicholas Katzenbach.

A similar resolution was adopted last night by the Oakland County Democratic Executive Committee.

It read in part: "Discrimination is deplorable in any case, but it is intolerable to our rule of law when it is reinforced by the violence of a mob and by police-state tactics performed by persons acting under the color of state law."

In Today's Press

Dressen
Tiger skipper recuperating following heart attack —PAGE D-1.

Israel
Establishment of ties with Germany depends on arms deal—PAGE B-11.

War Crimes
Germans debate extending statute of limitations—PAGE B-4.

Area News B-8
Astrology C-11
Bridge C-11
Comics C-11
Editorials A-6
Food Section ..... C-4—C-5—C-7—C-8
Markets C-10
Obituaries B-8
Sports ..... D-1—D-3
Theaters C-6
TV, Radio Programs D-11
Wilson, Earl D-11
Women's Pages ..... B-1—B-3

'Hawaiian Holiday'

Trip to Remember Planned

Did you know you can travel 4,500 miles in a straight line and end up in United States; or that the largest active volcano in the world is in the United States?

Did you ever wear a kukui nut necklace you watched being made especially for you, or swim at a beach consisting of black sand?

The Pontiac Press' "Hawaiian Holiday" is designed to produce affirmative answers to these questions. The trip gets under way April 3 with the travelers slated to return April 17.

You'll see the volcano on Mauna Loa mountain in action, other mountains as high as 13,784 feet jutting up from the Pacific Ocean, and the stands of kukui (candlenut) trees valued for their nuts which are strung into necklaces.

On this trip, designed to let you see as much as possible of the Islands of Paradise, there still will be time to indulge in your favorite pastime.

A golfer? Take your clubs with you.

Try your skill at surfboarding or loaf on the beach and swim a little.

There'll be native music and dancing, island hopping to the largest exotic islands, native foods and flowers everywhere.

Like traveling deluxe with all arrangements made for you? Then you'll enjoy this trip. Your tours, hotel reservations, most of your meals and even your luggage will be taken care of for you.

★ ★ ★

Public officials, businessmen, and nurses have already registered for this outstanding tour.

★ ★ ★

It's a trip you'll remember for the rest of your life and there are still some tickets available.

★ ★ ★

For full details see the advertisement on page A-12 in today's Press.

MAKE OVER PAGES

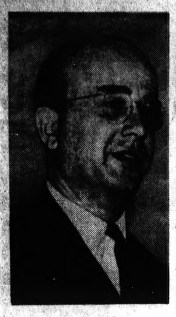

CLARK KERR

College Chiefs Quit Suddenly

California Campus Hit by New Crisis

BERKELEY, Calif. (AP) — The Berkeley campus of the University of California was plunged into a new crisis today following the sudden and unexplained resignations of President Clark Kerr and Acting Chancellor Martin Meyerson.

The two men handed out printed announcements Tuesday to newsmen invited to Kerr's seventh story office. Neither gave his reasons for resigning nor his plans for the future. They refused further comment.

★ ★ ★

There was no mention of the Free Speech Movement that rent the campus late last year. But FSM leader Mario Savio said Tuesday night in Selma, Ala., that mass demonstrations would be held again on campus if the resignations meant suppression of student political activity. Savio dropped out of the university last semester.

★ ★ ★

Kerr, 53, became president of the nine-campus statewide university in 1957. The 42-year-old Meyerson was appointed acting chancellor Jan. 2, exactly one month after a student sit-in at the administration building that ended with nearly 800 arrests.

EFFECTIVE MARCH 25

The resignations, effective March 25 at the next meeting of the University Board of Regents in Berkeley, took some of the regents by surprise.

But Board Chairman Edward W. Carter of Los Angeles refused to add to a prepared statement or to say whether he was surprised.

★ ★ ★

"Kerr and Meyerson took the initiative," Carter said. "We didn't fire them. I'd rather not speculate about their reasons."

Second March Set in Michigan

By The Associated Press

A second civil rights march was scheduled today in Michigan to protest outbreaks of racial violence in Selma, Ala.

★ ★ ★

Today's march was scheduled at Ann Arbor and was sponsored by the Conference on Religion and Race, the Wastenaw Council of Churches and several civil rights groups.

It followed Tuesday's demonstration in downtown Detroit which was attended by some 10,000 persons, including Gov. George Romney and Detroit Mayor Jerome Cavanagh.

In Lansing, the State House of Representatives joined religions and civil rights groups Tuesday in calling on President Johnson to act in the Selma crisis.

PASS RESOLUTION

The House passed a resolution by Rep. Raymond Hood, D-Detroit, 97-4, asking the President to protect clergymen and others participating in civil rights efforts in the South.

The resolution was opposed by Minority Leader Robert Waldron, R-Grosse Pointe, as "interference in the matters of another state."

★ ★ ★

In Washington, Michigan's two senators and 19 House members wired President Johnson urging "the full use of federal power to prevent further violence and to protect constitutional rights in Selma."

Rep. John Conyers Jr., making his first speech in the U.S. House, urged members to join civil rights leaders in petitioning Johnson for action.

ATTAINMENT

"The history of attainment of civil rights should not be written from one bloody Southern town to the next," Conyers, a Negro, said.

He said he thinks the attorney general has the authority and the ability, and the President has the popular support for action.

★ ★ ★

He said federal registrars are needed immediately but "a federal voting bill will not necessarily halt the unrestrained violence that has plagued the South since the Reconstruction. If present federal laws are not sufficient, we must have laws to prevent the kind of violence that occured last Sunday."

Gov. Romney told a Detroit crowd — three-fourths of them white — that "it is time that President Johnson acted."

CALL ON OFFICIALS

Cavanagh and Romney later called on U.S. Attorney Lawrence Gubow to express their concern about the Selma situation.

With them was the Rev. Robert Hoppe, director of the Commission on Racial and Cultural Relations of the Detroit Council of Churches.

Hoppe presented Gubow with the copy of a telegram sent President Johnson Monday by the council. It said in part: "We cry to you for protection of the law by federal law enforcement officers to stop the horror in Selma, Ala."

Gubow promised to communicate immediately the demands of the demonstrators to Atty. Gen. Nicholas Katzenbach.

9 Stabbed, Girl Hurt in Detroit Riot

(Continued From Page One)

cut on his face that required 17 stitches to close.

Olson said that just as the buzzer rang ending the game, a Negro youth with a razor came up and lashed him.

The 21-year-old Olson, a standout performer on the Rochester High School basketball team, made the varsity in his freshman year (1962-63) at Cedarville College in Cedarville, Ohio.

Smith, Kozak and Miss Beard were not seriously injured. Miss Beard was struck by flying glass when a rock was tossed through a window of a Highland Park school bus.

KICKED IN HEAD

"I walked out of the gym and somebody kicked me in the head," said Pavlick. "I bent over and someone stuck a knife in my side. Everybody was getting it."

★ ★ ★

Smiley, a sportswriter for the Highland Park school newspaper, said: "After the game there were a bunch of brawls in the stands. I saw them throwing bottles and knives." They were waiting around looking for someone to get."

Smiley, who identified his assailants as Negroes, said he suffered a stab wound in the chest.

Another Highland Park student, Diane Koivu, 16, told the Associated Press: "We were in the corridor after the game and Jim Lucas was stabbed in front of me. He fell backward. My girlfriend was slapped in the face. We got out of there as soon as the game was over."

HAD QUALIFIED

Lucas, a Highland Park swimming star, had qualified to swim in the state high school meet this weekend. Doctors said a main artery in the boy's heart had been severed and his heart had stopped beating for a time.

Police inspector Thomas Nolan said the violence was "totally unexpected." He said there were four patrolmen on duty inside the gym and a patrol car circling the building outside when the riot exploded.

Few of those attacked could give descriptions of their attackers, other than that they were Negroes.

GWCC Picks New Officers

Mrs. Norman Pankner of 3181 Whitfield, Waterford Township, last night was elected chairman of the Greater Waterford Community Council (GWCC).

Other GWCC officers elected for the coming year were Byron Zink, of 3703 Oakshire, vice chairman; Millard James, 852 Sunny Beach, treasurer; Mrs. Paul Atkins, of 5884 Jerose, recording secretary; and Mrs. Edwin Adler, 2813 Silverhill, corresponding secretary.

★ ★ ★

New members named to the steering committee were Edwin Adler, Mrs. Jay Bendall, Russell Grinnell, Elmer R. Johnson and Harold Rynerson.

Featured speaker at the GWCC meeting held at Pierce Junior High School was Dr. Richard E. Wilson, dean of instruction at Oakland Community College, who outlined progress of the college to date.



SIGNS FOR SHOW—James Savoie, owner of the Klingelhut Brick Co., signs up as a booth holder for the March 19-21 North Oakland Home and Sport Show as members of the Waterford Township Junior Chamber of Commerce look on. Pictured are (from left) Ken Zimmerman, Savoie, Jeff Cornish and Mike Patterson. Display booths as well as entertainment, games and refreshments will be featured at the annual show at the CAI building sponsored by the Jaycees.

At Gathering of Leaders

Strong GOP Rights Statement Likely

WASHINGTON (AP) — Republican leaders, gathering here today to organize a 26-member policy coordinating committee, are expected to issue a strong statement in support of Negro voting rights.

Senate Republican leader Everett M. Dirksen said in advance of the closed session he anticipated "quite a bit of discussion" of the situation in Selma, Ala.

Another committee member, who asked not to be named publicly, said the action of Dr. Martin Luther King Jr. in leading a protest march Tuesday in defiance of a court ban and a presidential appeal may serve to broaden the terms of the project statement.

The Republicans had been preparing an appeal for Negroes and other minority citizens to come back into the GOP, which most of them deserted at the polls last November.

BE FORCEFUL

Michigan Gov. George Romney, among others, was expected to demand that the committee take a forceful position against further beatings of Negroes demonstrating in Selma.

★ ★ ★

Romney said in Lansing Tuesday he would suggest that the group send a delegation to President Johnson to ask him to take federal action in the Alabama situation. Johnson has called for "calmness, reasonableness and respect for law and order" in Selma.

Barry Goldwater, on active duty as an Air Force reserve major general, left the interpretation of his position on any policy statement to Dean Burch, retiring GOP national chairman. Goldwater was the 1964 GOP standard bearer.

★ ★ ★

Former President Dwight D. Eisenhower arranged to telephone his views to the members of Congress, governors, former presidential nominees and national committee members at the session. Eisenhower is vacationing in California.

Other absentees include Gov. Robert E. Smylie of Idaho, chairman of the GOP governors conference, who was called home on legislative business, and Alf M. Landon of Kansas, the 1936 presidential nominee.

TASK FORCES

The coordinating committee was expected to set up separate advisory task forces to keep the party abreast of developments in the fields of foreign policy and domestic economic affairs. Appointments of advisers to such groups will be made by Ray Bliss of Ohio, who succeeds Burch as national chairman on April 1.

Looks Misleading

(Continued From Page One)

I ended my letters with "Yours in Christ," and was both sorry and glad that many of my friends did not.

When a school acquaintance came to call I insisted on praying with him; he did not come again. I wore a pious badge, and I stopped using hair oil which appeared to me to have a worldly ooze about it.

VISIBLE SIGNS

Are there, in fact, visible indications of holiness within?

It is Kierkegaard, the Danish theologian of the mid-19th century, who treats this matter with unforgettable wisdom and whimsicality.

He tells us in "Fear and Trembling" that he has spent years searching for what he calls "the knight of faith" (city saint to you). All in vain.

★ ★ ★

Other men, he says, travel the world looking for rivers and mountians, new stars, birds of gay-colored plumage, monstrous fishes, ridiculous races of men. But he is not interested in these things.

ONE HOPE

One hope only would send him to the ends of the earth — to see a knight of faith.

He can imagine what it would be like to meet him. "Here he is. I make his acquaintance. I am introduced to him.

And the moment I lay eyes on him, I push him away and leap back suddenly, clap my hands together and say half-aloud: 'Good God! Is this really he?

★ ★ ★

"Why, he looks like a tax collector! But it is really he."

LIKE

In this way Kierkegaard drives home his conviction that you would not recognize the city saint if you found him.

He is so like other men. What could be more ordinary than a middle-class civil servant? Yet this is the genuine article.

Look at the advertisements on the city billboards. Here is a very large head-and-shoulders, representing a political party. The picture of a city gentleman.

★ ★ ★

Suppose we unpocket a bright crayon, as the boys in the streets do. What do we need to do to turn him into a city saint?

Shall we draw an arm holding up a Bible? (We must nail our colors to the mast.)

Or change his mouth from a smiling upward curve to a frowning downward curve? (To be a saint demands much (To be a saint demands much serious concentration, and there is the burden of the world to bear.)

Or draw in a clerical collar or a mitreb (Poodness is so difficult in this modern world only the clergy have a chance of the right destination.)

★ ★ ★

Or substitute for collar and jacket an Eastern robe? (Holiness belongs to another age and a country environment.)

★ ★ ★

Or, as those who think of a saint as one too pure to behold iniquity, strike out his eyes?

Kierkegaard's answer would be that we do nothing. Holiness is not in appearance at all.

(Copyright The Epworth Press 1964. First American Edition 1965. The Macmillan Co.)

(NEXT: Why go to Church?)

Ex-Cartoonist Dies

BEVERLY HILLS, Calif. (AP) — Jimmy Murphy, 72, former cartoonist who did the comic strip "Toots and Casper" for King Features, died Tuesday. He had been ill for 10 years.

The Weather

Full U.S. Weather Bureau Report

PONTIAC AND VICINITY — Partly cloudy this morning with a few light snow showers becoming mostly sunny and slightly colder this afternoon, highs 27 to 34. Fair and cold tonight, lows 18 to 25. Increasing cloudiness and slightly warmer with chance of light snow showers near Lake Michigan Thursday afternoon, highs 32 to 38. North to northwesterly winds 12 to 24 miles today, diminishing tonight and becoming light and variable winds on Thursday. Outlook for Friday—variable cloudiness and warmer with chance of light snow late Friday.

Today in Pontiac

Lowest temperature preceding 8 a.m.: 20
At 8 a.m.: Wind Velocity 12 m.p.h. Direction: North
Sun sets Wednesday at 6:34 p.m.
Sun rises Thursday at 6:53 a.m.
Moon sets Thursday at 2:54 a.m.
Moon rises Wednesday at 11:01 a.m.

Downtown Temperatures

6 a.m.	22	11 a.m.	26
7 a.m.	21	12 m.	28
8 a.m.	20	1 p.m.	31
9 a.m.	22		
10 a.m.	24		

Tuesday in Pontiac (as recorded downtown)

Highest temperature	37
Lowest temperature	29
Mean temperature	33
Weather: Light snow, ½ inch	

One Year Ago in Pontiac

Highest temperature	28
Lowest temperature	17
Mean temperature	22.5
Weather: Windy, 6 inches snow	

Highest and Lowest Temperatures This Date in 93 Years

70 in 1925 — 4 in 1877

Tuesday's Temperature Chart

Algena	34	20	Fort Worth	67	49
Escanaba	26	15	Jacksonville	67	50
Gr. Rapids	37	21	Kansas City	43	22
Houghton	17	9	Los Angeles	65	51
Lansing	37	18	Miami Beach	71	54
Muskegon	39	23	Milwaukee	33	18
Marquette	26	17	New Orleans	73	49
Pellston	30	13	New York	53	40
Traverse C.	29	19	Omaha	28	17
Albuquerque	61	38	Phoenix	69	48
Atlanta	60	33	Pittsburgh	49	39
Bismarck	29	26	Salt Lake C.	50	24
Boston	45	35	S. Francisco	52	50
Chicago	34	22	S. S. Marie	32	11
Cincinnati	35	24	Seattle	61	45
Denver	34	26	Tampa	63	52
Duluth	25	-4	Washington	52	33



NATIONAL WEATHER — Snow is expected tonight in the central Plateau, the upper Mississippi Valley and parts of the Ohio Valley with rain showers in the lower Mississippi Valley and Basin area. It will be colder in the mid and north Atlantic states and milder in the upper Mississippi Valley.

Birmingham Area News

Teen Night 'Cruisers' Irritating to Residents

BLOOMFIELD TOWNSHIP—"Woodwarding" is one thing, but cruising through Colberry Park is quite another, township officials maintain.

The Township Board is seeking county and state help for residents of the subdivision adjacent to Ted's Restaurant, at the corner of Woodward and Square Lake Road.

The drive-in is the northern terminus for the young motorists who nightly drive on the thoroughfare.

Some of them — hundreds on a weekend night — detour into the subdivision, much to the irritation of home owners there.

★ ★ ★

"These are not the average customers," Supervisor Homer Case said. "The ones that do the cruising aren't the ones that patronize the drive-in."

HIRED POLICEMEN

Case noted that the restaurant's management has "cooperated 100 per cent" and has hired four private policemen to keep the situation under control.

However, the subdivision's problem is one of traffic control, and the township is turning to the Oakland County Road Commission and State Highway Department for help.

Its three-point request includes:

★ ★ ★

- Prohibition of right turns from eastbound Square Lake onto Berry and Bridle between 9 p.m. and 2 a.m.
- Installation of a "No U Turn" sign at Millington for southbound Woodward traffic.
- Prohibition of right turns onto Woodward for westbound Millington traffic between 9 p.m. and 2 a.m.

★ ★ ★

"This is a condition that without a doubt is depreciating the property value of homes there," Case said. "There is a constant flow of traffic, one car right after another."

RECOMMENDATION

The Township Board's request made after meetings with the home owners, is based on recommendations from the township police department.

In other action Monday night, the board rezoned to multiple residential a 40-acre parcel on the northeast corner of Square Lake and Opdyke.

Sullivan and Smith Co. of Detroit has indicated the property will be the site of a 340-unit complex. A community house, swimming pool and some of the units are to be constructed this year, Case said.

★ ★ ★

The parcel is directly south of Fox Hills Subdivision which the firm has been developing.

DRAIN COOPERATION

The Township Board will ask Bloomfield Hills to cooperate on the renovation of the Sunken Bridge drain, which cuts through both municipalities.

Plugged up for several years, the drain has caused flooding of basements in the township, Case said.

He noted that if both the city and township petitioned the county drain committee, the drain could be built and both units assessed for the cost.

★ ★ ★

Township engineers at Hubbell, Roth and Clark Inc. are working on preliminary plans for the work pending action taken by the City Commission.

★ ★ ★

The drain starts at Wing Lake Road, runs parallel with Maple to Telegraph, northeast to the Quarton-Lahser intersection, north almost to Lone Pine and then east under Lahser into the city, Case said.

New March Set in Selma

(Continued From Page One)

of the vote drive, told newsmen Collins had handed him "something of a route" for the march after talking with Lingo and Clark.

King said the civil rights leaders had agreed in advance to turn back if troopers halted them.

A federal court injunction had forbidden the march to Montgomery, and President Johnson had asked Negroes to obey the order, but King said he and other leaders felt they must march again to plead for Negro voting rights.

A similar march Sunday ended in violence when state troopers routed about 450 Negroes.

WERE ATTACKED

Rev. James Reeb, 38, and Rev. Orloff F. Miller, 25, both of Boston, and Rev. Clark Olson, 32, of Berkeley, Calif., who were among the 450 clergymen who came to Selma to protest the bloody beatings given Negroes Sunday, were attacked outside a Negro cafe where they had just eaten.

All three are ministers of the Unitarian-Universalist Association.

Reeb underwent brain surgery early this morning at the University of Alabama Medical Center in Birmingham where he was rushed from a Selma hospital after losing consciousness.

★ ★ ★

Olson and Miller both received minor injuries.

Selma Public Safety Director Wilson Baker said a full scale investigation and search for the attackers was under way, although the information he had to go on was sketchy.

Urges Change in Wide Track

(Continued From Page One)

around prohibited left turns at the east and west ends of the crossover.

★ ★ ★

Also, southbound vehicles on Saginaw have been denied direct access to a portion of South Saginaw by islands in the crossover.

REVIEWED PATTERNS

Original complaints about the prohibitions for Wide Track caused the State Highway Department to review the traffic patterns.

Additional signs were erected to help direct traffic, but the state insisted that the Wide Track patterns be given at least a 90-day trial.

View Urban Renewal Progress

Progress in Pontiac's two urban renewal projects was noted last night by the City Commission.

Planning and Urban Renewal Director James L. Bates submitted his annual report for 1964, which documented renewal progress.

Bates reported the Michigan R-20 project, which is predominantly a 144-acre residential project, saw the following activity in 1964:

- Some 21 new, brick, single-family dwellings built in the O'Riley Court area ranging in price from $13,000 to $15,000;
- Sixty-five town house units were begun and are scheduled to be completed this spring;
- The Pontiac Employees Credit Union was completed in the Civic Center District;
- The Pontiac Board of Education administration building was completed;
- And 50 units of one- and two-bedroom apartments are slated to go up as soon as financing arrangements are complete.

Bates said property acquisition, now nearly complete, is to be finished in 1965. Last year 330 buildings were demolished out of a total of 356. The remainder are to come down this year.

Site improvement work — water mains, sanitary sewers, street paving and grading — is to be completed in the R20 project this year.

Bates said this would include the planting of 250 additional trees. Some 132 trees were planted in 1964.

The urban renewal director reported redevelopers were interested in several parcels yet to be bought.

Included in this group might be a 10-story multiple housing project, an office building, and a $2 million motel-shopping center project.

The R44 project, which is primarily a commercial project, contains 48 parcels of land. Forty-six have been acquired, while two parcels may be deleted from the project.

Forty-one buildings have been demolished out of a total of 46, according to Bates. Demolition is to be completed this year.

★ ★ ★

Site improvements last year totaled $18,800, which went for water mains and sanitary sewers.

ADDED PROGRESS

Enclosure and relocation of the Clinton River during 1964 has paved the way for added progress in the downtown area.

Bates reported only one property deal that is pending. Community National Bank has proposed a drive-in bank for land between West Pike and West Lawrence along West Wide Track.

Bates' report also included City Planning Commission activities last year.

★ ★ ★

He said the city planners held 12 regular monthly meetings and nine special hearings.

REZONING REQUESTS

There were 46 rezoning requests and 27 were approved and finally adopted.

★ ★ ★

Thirteen alley vacatings and eight street vacatings were approved during the year.

City planners drafted a new subdivision ordinance in 1964 and a proposed "parking district" amendment to the zoning ordinance.

Bus, Sewage Reports Heard

A monthly bus report and an annual report on the operation of the sewage treatment utility in 1964 were among items considered last night by the city commission.

Pontiac Transit Corp., reported a reduction in the number of riders during February, which was mainly because of the record snowfall.

Bus operations were suspended at 10 a.m. Feb. 25 and did not resume until, Feb. 27.

Patronage and revenue figures for last month were also less than those reported for February in 1964 and 1963.

★ ★ ★

Commissioner Leslie H. Hudson, commenting on the bus figures, noted that there was a continual drop of 22 per cent in the number of fares per month over that of a year ago.

SERIOUS TROUBLE

"This average drop of 20 per cent indicates serious trouble for public bus transportation in Pontiac."

Hudson said that if the drop continued the cost would just "be too much to bear."

Mayor William H. Taylor Jr. said it could mean that the bus operation would have to become another public utility.

★ ★ ★

John Hennessey, sewage treatment utility superintendent, submitted his department's annual report.

He reviewed the history, beginning in 1919, of the city's efforts in sewage treatment.

His report showed that the city treated 5 billion gallons of sewage during the year—the first full year of the operation of the new treatment plant.

The maximum day was slightly over 34 million gallons, while the average daily flow was just under 16 million gallons per day.

★ ★ ★

In other business last night, the commission voted 5-2 to deny rezoning to manufacturing of property at 424 Ferry.

NONCONFORMING USE

The property, which is to be used as a truck and trailer repair business, currently has a nonconforming use zoning.

Commissioners Robert C. Irwin and Leslie H. Hudson voted against the motion to deny rezoning, claiming the rezoning would permit the property to be improved.

Residents of the area have opposed the rezoning at two previous hearings, one before the City Planning Commission and another before the City Commission.

★ ★ ★

A second report from the city planners recommended denial of the rezoning petition.

VOTED DOWN

The commission last night voted down another rezoning request, which also was before the commission for the second time.

Ace Auto Parts, 701 Oakland, sought a manufacturing-3 rezoning for its property. Neighboring business opposed the rezoning.

Previously, the commission had duplicated the 3-3 vote the rezoning proposal received before the City Planning Commission.

★ ★ ★

Mayor Taylor was ill at the time and did not attend the meeting.

AGAINST REZONING

The issue was placed on last night's agenda for Mayor Taylor's vote. He sided against the rezoning, stating other businessmen have made large investments to improve Oakland.

Voting to deny the rezoning were Taylor, Hudson, Wesley Wood and James Marshall, while Irwin, John A. Dugan and T. Warren Fowler favored the rezoning.

Also last night, the commission received for study a proposed parking district amendment to the zoning ordinance.

Recommended by the City Planning Commission, the amendment would set "parking" districts for areas adjacent to commercial developments.

An ordinance amendment was introduced last night to eliminate the $10 fee on impounded dogs.

The fee was charged dog owners when their pet was picked up and impounded at the County Animal Shelter.

To Cooperate on City Lakes

Will Aid Senator on Antipollution Measure

State Sen. Carl O'Brien, D-Pontiac, was promised the "full cooperation of the city" last night in any effort to clean up three city lakes.

City Manager Joseph A. Warren told the City Commission that he had sent a letter to O'Brien after the latter last week had requested action of the Michigan Water Resources Commission.

O'Brien announced last week that he had asked the commission to take samplings of the lake bottoms of Osmun, Terry and Harris lakes.

The state senator said it was his intention to revive and clean up the lakes, which all lay inside the city.

Warren said the city had worked closely with the Water Resources Commission last fall when pollution problems arose at Osmun Lake.

The city manager also pointed out that antipollution measures on city lakes and streams were among the 14 points needing attention with possible added revenue from a city income tax.

Mayor William H. Taylor Jr., commented that the Water Resources Commission had said last fall that the city was doing everything that could be done.

Warren said that O'Brien had not contacted the city to find out what the city has been doing on the lake pollution problems.

Asks City to Rezone Land

Waterford Township developer Charles L. Langs last night asked the city to rezone land for a major commercial and residential development near Pontiac's proposed osteopathic college campus.

★ ★ ★

City Commissioners received a request from Langs to rezone a 90-acre parcel on Auburn.

Langs seeks commercial-1, residential-3 and residential-4 zoning for the property bounded by Auburn, Grand Trunk Western Railroad, Clifford and Reed.

He plans a shopping center, multiple housing project and mobile home park on the site.

★ ★ ★

The request was referred to the City Planning Commission for study and recommendation at its April meeting.

Langs of 3631 Dorothy is developer of a town house project currently under construction on East Pike at Douglas in Pontiac's R20 urban renewal project area.

NEW!

REDUCE
EAT and LOSE
UP TO 6 LBS. A WEEK
CAPSULES! Easier to take and more effective than the powdered and liquid food supplement, and costs less including Capsules suited to you INDIVIDUALLY by Lic. Physician, M.D. No Gastritis or irregularity with Medic-Way caps. DON'T DIET—JUST EAT! As thousands have done, you can lose 5, 50 or 100 lbs. and KEEP IT OFF! MEDIC-WAY
MEDIC-WAY 335-9205
7 Offices in Oakland and Wayne Counties — One in Miracle Mile

FREE! 5 LBS. COFFEE, IF FRETTER CAN'T BEAT YOUR DEAL!

OLLIE FRETTER—One of Michigan's Original Discounters
HURRY IN FOR EXTRA SAVINGS
THIS WEEK! IT'S MY 8 STORE
FINAL WINTER
MARKDOWN SALE
The winter is almost over and spring is right around the corner, with last weeks' storm I'm loaded with merchandise in every one of my 8 stores and there are trucks and trucks of goods rolling in daily. I've got to clear out my floor stock or I'm in real trouble. I've slashed every item in every one of my stores. This is your real chance to save this week. Hurry in for the best selection, many items won't last long.

All Channel Portable TV 99.00
Family Size Home Freezer 149.00
Maytag Sq. Tub Washer Floor Model 98.00
30 Gal. Glassed Lined Hot Water Heater 10 Year Warranty 47.00
Humidifiers Reg. 59.95, Now 29.00 6 Gal. Capacity 29.00

thrill to the finest stereo sound ever!
NEW 1965 ZENITH®
HIGH FIDELITY STEREO with FM/AM—STEREO FM RADIO
8 SPEAKER SOUND SYSTEM

ADJUSTABLE LOUVERED SOUND DIRECTORS that can be opened and closed to direct sound
GENUINE VENEERS AND SELECT HARDWOOD SOLIDS
The SOMERSET • Model MM2604W
Smart Modern styling in genuine oil finished Walnut veneers and select hardwood solids
Handsome louvered doors. Ample storage space.
Payments as low as $1.88 Per Week
8 SPEAKERS Eight Zenith quality high fidelity speakers: two 10" woofers, two 4" and four 3½" tweeters.
MICRO-TOUCH® 2G TONE ARM World's most imitated! Only 2 grams (1/14 oz.) needle pressure. Play your records a lifetime with virtually no record wear.
• Dual Channel Stereo Amplifier
• Zenith 2G "Stereo Precision" Record Changer
• Combination Loudness/Stereo Balance Controls
JUST IN! ALL NEW 1965
world famous quality
23" ZENITH TABLE TV
23" overall diag. picture meas., 282 sq. in. of rect. picture area
AMERICA'S #1 SELLING TV!

The LOIRE • Model M2708 U
Elegant, trim, compact styled metal cabinet in grained Walnut color or grained Mahogany color. Dipole Antenna.
NEW ZENITH DELUXE VIDEO RANGE
82-CHANNEL TUNING SYSTEM FOR LONGER TV LIFE
Get Fretter's Low Low Price
prices f.o.b. store
FRETTER'S APPLIANCE WAREHOUSE
PONTIAC WAREHOUSE
TELEGRAPH RD. ½ MILE S. ORCHARD LAKE RD.
1 Mile North of Miracle Mile
OPEN SUNDAY — FE 3-7051
OPEN DAILY 10-9 SUN. 11-6
NO MONEY DOWN—UP TO 36 MONTHS TO PAY
Except RCA Whirlpool

Waite's
BELLEAIR
HOMEMAKER'S CARNIVAL SALE
SHOP THUR., FRI. and SAT. 9:30 'TIL 9
Sold in Fine Stores Coast to Coast
Exclusive at Waite's in Pontiac
Belleair Antique Satin Draperies
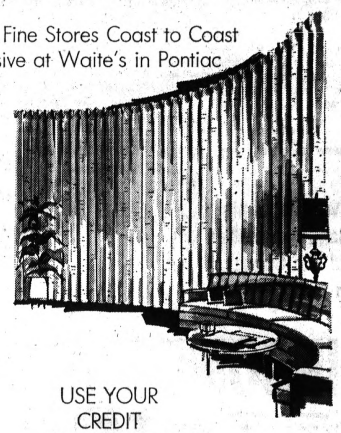
Single Width
x45" $5.99
x63" $6.99
x84" $7.99
Width and a Half
x45" $11.49
x63 $12.99
x84" $14.99
Double Width
x63" $15.99
x84" $18.99
2½x84" $24.99
TWx84" $29.99
Valances $2.99
Made from Celanese Acetate with Coloray® (color guaranteed against fading or change for life of fabric) 4-inch top hems, 3-inch bottom hems, 1¼-inch side hems. White, Champagne, Gold, Flax. 10 other colors available on special order.
Draperies . . . Fourth Floor
USE YOUR CREDIT
It's Easy and Convenient
Belleair Ruffled Curtains
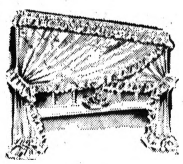
Dacron Ninon
100x45" 8.49
100x63" 9.99
100x81" 11.99
144x81 16.99
186x81" 21.99
276x81" 31.99
Dacron Marquisette
100x45" 5.49
100x63" 6.49
100x81" 7.49
144x81" 9.99
186x81" 12.49
276x81" 16.99
Fiberglass Marquisette Also Available
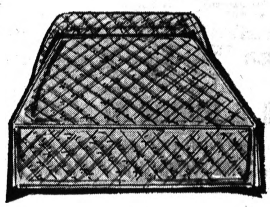
Belleair Tailored Curtains
Dacron Marquisette
82x45" 2.79
82x63" 3.49
82x81" 3.79
120x81" 5.49
Dacron Ninon
82x45" 3.79
82x63" 4.99
82x81" 5.99
120x81" 8.49
Fiberglass Marquisette Also Available
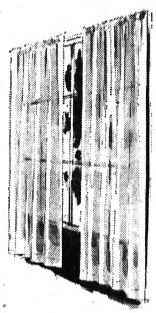
Avril and Cotton Quilted Bedspreads
Twin $14.99
Full $16.99
50% Avril and 50% Cotton. Completely Machine washable. Fully quilted to the floor for sheer elegance. Double stitched for long life and durability. Choose from Green, Pink, Blue, White and many more. Charge Yours.
Bedspreads . . . Fourth Floor
Introducing KODEL® The Fiber For Luxurious Living

Luxurious Oval Shaped KODEL® RUGS
21x36" $3.99
Contour Rug . . . 3.99
24x42" Rug . . . 3.99
27" Round Rug . . . 5.99
27x48" Rug . . . 8.99
Lid Covers . . . 1.99
This smart oval-shaped rug is made in a new combination of 50% Kodel® and 50% Nylon. The texture retains its fluffy-thick quality during the entire life of the rug. Tex-A-Grip back, machine washable. 9 Colors.
Rugs . . . Fourth Floor
"ALLEGRO" Hand Carved KODEL® RUGS
21x36" $3.99
24" Round . . . 3.99
24x42" Rug . . . 3.99
Contour Rug . . . 5.99
27x48" Rug . . . 8.99
Lid Covers . . . 1.99
The newest fiber 50% Kodel® and 50% Nylon gives you elegance in handcarved rugs. This luxurious texture makes the most distinguished looking bath and scatter rugs . . . will enhance the appearance of any room. Choose from 8 colors. Charge Yours.
Rugs . . . Fourth Floor


15 DAY HAWAIIAN Tour

April 3rd to April 17th



You Will Love Every Minute Of It!

Your most perfect vacation ever. Fifteen exciting days to Hawaii—Islands of Paradise. You will fly by jet from Detroit to San Francisco, then on to Honolulu on the island of Oahu for a few days, then fly to the Island of Maui and then to the big Island of Hawaii and then to the Island of Kauai.

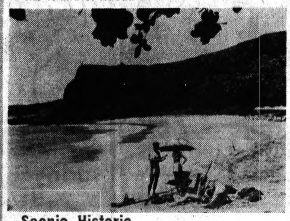

Scenic, Historic, Unique, Fascinating . . .

All of this plus more is what you will find while in "America's Tropic Wonderland". HARD TO BELIEVE you're in the U.S.A. — the islands are as different as anything you can imagine. Yet you are on home ground, though more than 2,000 miles from the Mainland. And that's what makes Hawaii the ideal vacationland it is. You can become a sun-worshipper, lazing on the beach enjoying the perfect climate. Hawaii is the place to unwind . . . forget the cares and problems of your workaday world.



Join In the Fun . . .

Interesting and fun-filled days will be spent sightseeing to places like Pearl Harbor. Captain Cook Monument, Volcano House for lunch, orchid nurseries, Mt. Haleakala and the Lao Valley. Other activities that you will enjoy are shopping in your leisure time, golfing on the fabulous Royal Lahaina Golf Course, Swimming, Deep-sea fishing or just relaxing on the beach.

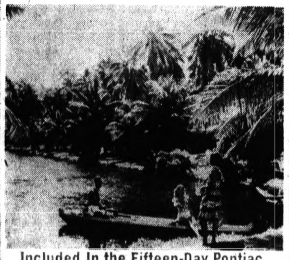

Included In the Fifteen-Day Pontiac Press Hawaiian Holiday . . .

Round trip jet Air tickets from Detroit to Honolulu and flights to outer islands, necessary transfers and handling of baggage, Hotel accommodations (two persons sharing twin-bedded room), sightseeing tours, all meals in the outer islands, two sumptuous dinners in Honolulu, Overnight stay in San Francisco, including a dinner at Fisherman's Wharf, total price is $895 per person.

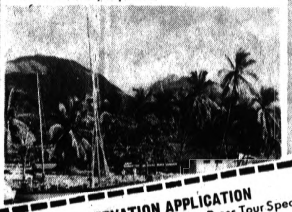



RESERVATION APPLICATION

Make Checks Payable To: Pontiac Press Tour Special:

Please make the following reservation for me on the Pontiac Press Hawaiian Holiday Tour, departing Saturday, April 3, 1965 and returning Saturday, April 17, 1965.

MISS MRS. MR. .....

Address ..... Zip .....

City ..... State .....

Phone .....

I understand that the $895.00 I have enclosed includes transportation, hotel, all meals in outer islands, sightseeing tours, plus other extra features mentioned in Press articles.

I also understand that if I have any preferences for a room companion or am going with a small group this information will accompany this reservation.

(single room $75 Extra)

I agree to participate in The Pontiac Press Hawaiian Holiday Tour under the following conditions:

1. I have included the full payment with this reservation. If I am unable to make the tour I understand that I shall be given a full refund providing I give notice by Mail by March 27. I understand that reservations will be made in order of the receipt of applications and that my name will be placed upon a waiting list if I am not included among the first 50. I understand that I may participate in all of the schedule of events except for possible changes or additions made necessary by some event beyond the control of The Pontiac Press.

All Photos Furnished by PAN AMERICAN AIRLINES

The Pontiac Press

Oxford Approves New Zone Code

OXFORD—The Village Council last night approved a new village zoning ordinance designed to bring Oxford up to date and help put into effect the ideas expressed in the master plan adopted last fall.

Village Manager Robert W. Smalley said the new ordinance "better defines the residential, business and industrial areas."

As compared to the old zoning ordinance, the new one is more specific in its definition of various kinds of zoning.

For example, the old ordinance did not have the breakdown in residential zoning that the new one has, which sets up three types of residential areas.

★ ★ ★

They are single-family, two-family and multiple family areas.

3 CATEGORIES

Where the old ordinance specified only general commercial areas, the new one provides for central business, commercial service and general commercial districts.

An area for light industry has been preserved east of the Michigan Central Railroad tracks. No zoning is provided for heavy industry.

Smalley said the new ordinance "gives us a better plan for the future, and goes hand-in-hand with the master plan."

Last night's meeting was the last for Councilman Gerald Olrich, who did not run in the spring election.

At the March 23 meeting, Edward J. Bossardet of 48 W. Burdick will take his place.

Councilmen Homer Hight and Edmund Unger, who were re-elected to their positions in Monday's voting, will start their new terms at the same time.

Walled Lake Okays First of School Plans

WALLED LAKE — The board of education has approved plans for the first package of projects in a $1.5-million building program.

Bonds to finance the work, approved by district property owners in December, have been sold to John Nuveen Co. of Chicago and Detroit.

The firm, lowest of six bidders, will charge an average interest rate of 3.3314 per cent during the 23-year life of the bonds.

Heading the list of projects to be completed by September is a seven-room addition to Keith Elementary School, to cost about $131,000.

★ ★ ★

Other plans prepared by the Warren Holmes Co. of Lansing and approved by the board are for library additions to three elementary schools and renovation at another.

CONSTRUCTION COSTS

Construction costs for the additions have been estimated at $55,000 for Walled Lake, $34,900 for Commerce and $27,000 for Decker.

Renovation at Union Lake Elementary School is expected to cost $10,000.

Bids on the work will be opened at 2 p.m. April 2.

4,617 County Acres Set for Diversion

Oakland County feed grain acreage signed up for diversion under the 1965 feed grain program now totals 4,617 acres, according to Robert Long, county chairman of the Michigan Agricultural Stabilization and Conservation Committee.

This includes 4,546 acres of corn and 71 acres of barley. The diversion will be from base acreages of 6,453 acres, or 72 per cent of the base, on the signed farms, Long said.

★ ★ ★

Base acreage for all eligible feed grain farms in Oakland County totals 28,056 acres.

Long reminds farmers that the program signup now under way at the county office will extend through March 26.



MRS. IONE McMILLAN

Missionary's Widow to Talk

Husband Was Victim of Congo Uprisings

ROMEO — Mrs. Ione Reed McMillan, widow of the late Rev. Hector McMillan, will speak at Sunday services of the First Baptist Church.

Rev. McMillan was killed, along with Dr. Paul Carlson, last November in the Congo.

He and his wife were missionaries in Stanleyville.

Mrs. McMillan will speak at the 11 a.m. and 7:30 p.m. worship services as well as at youth fellowship service at 6:30 p.m.

★ ★ ★

Following the evening service, the Ladies Missionary Aid will give a reception for Mrs. McMillan and her six sons in the Fellowship Hall.

The public is invited to attend the services.

Utica Players Schedule Staging of 'Harvey'

UTICA — The Utica Community Players will present "Harvey" Friday and Saturday at 8:15 p.m. in the Shelby Junior High School auditorium.

★ ★ ★

Four Eppler Junior High School teachers are appearing in the cast. Tickets can be obtained in advance at Eppler Junior High or at the door.

Oxford OKs Salary Hike for Teachers

OXFORD — The board of education last night formally approved a new teacher's salary schedule that has the effect of raising starting salaries by $200 and which includes an experimental voluntary merit increase program.

The starting salary for teachers with a bachelor's degree was hiked from the present $4,900 to $5,100, with a maximum of $7,100.

The present differential for those possessing master's degrees was kept at $300 over the bachelor's degree scale, bottom to top.

With the addition of the merit program, however, teachers who volunteer for evaluation can reach the maximum salary in eight years, rather than 12.

★ ★ ★

And they could eventually earn as much as $7,500 with a bachelor's degree or $7,800 with a master's degree.

PROGRAM REVIEW

Schools Supt. Roger Oberg said the program will be reviewed next year to determine if it should continue.

The superintendent said that a number of other systems in the state have similar programs to reward teachers on a merit basis.

The salary proposal was worked out by a joint commitee made up of board and Oxford Education Association (OEA) members.

Man Hurt in Crash in Farmington Twp.

FARMINGTON TOWNSHIP—A 45-year-old Livingston County man was seriously injured when his car swerved off I-696 here yesterday.

Dean Jamison of Brighton Township was listed in serious condition this morning at Botsford General Hospital.

Farmington Township police said Jamison's westbound car crashed into a drainage ditch, hitting the open end of a cement pipe. The accident occurred shortly before 6 p.m.



Pontiac Press Photo

BIG BOOST FOR BOYS' CLUB — Robert Hewett (right), president of the Auburn Heights Lions Club, presents a check for $1,000 to Dr. Edward Barrett (center), president of the Auburn Heights Boys' Club board of directors. Shaking hands with Dr. Barrett as he receives the check is John Zimmerman, senior vice president of the local Lions group. The Lions have pledged a total of $10,000 to the Boys' Club. Last night's presentation brought the total donations to $4,000.

AREA NEWS

Dangers of Disease Stressed

Antimeasles Drive Launched in Area



WINS SCHOLARSHIP — Philip P. Ciesliga, 277 Kirk, Troy, was presented a $4,000 scholarship last night by the Greater Detroit Chevrolet Dealers Association. An A-minus student and winner of six varsity letters, Ciesliga is the son of Mr. and Mrs. Vincent Ciesliga. He is a senior at Troy High School. A certificate was presented to Ciesliga by Oakland University Chancellor D. B. Varner, head of the selection committee, and James E. Funston, president of the dealer group at the association's third annual banquet at the University Club.

Area doctors are participating in an intensive campaign for immunization against measles, Dr. Z. F. Endress, president of the Oakland County Medical Society said today.

"Science has done its part, now it's up to the parents to rid themselves of the misleading notion that measles is a harmless disease," warned Dr. Endress.

In reminding parents of the dangers of measles, the medical society is joining in the statewide drive launched against the disease by the Michigan State Medical Society.

There are indications that 1965 will be a high cycle year for measles according to Dr. Bernard D. Berman, Oakland County health director and medical examiner.

★ ★ ★

"We had 800 cases reported in January of this year; 1,500 in February; and reports are coming in at the same high rate so far in March," Dr. Berman said.

50 PER CENT AHEAD

"These figures are running about 50 per cent ahead of a year ago. Measles seem to run in two and three-year cycles," he added.

The campaign, which will run through mid April, will emphasize the importance of immunizing all children between the ages of nine months and 15 years against measles, except those who have had measles or have been previously vaccinated with the live-virus vaccine.



DR. Z. F. ENDRESS

In announcing the educational effort, Dr. Endress said that while measles occurs throughout the year, the number of cases reported grows progressively worse during the spring months, with a peak usually occurring during May.

★ ★ ★

Contrary to popular belief, Endress pointed out, the number of deaths resulting from measles has been higher than those from polio through the years.

1963 DEATHS

In fact, measles deaths alone in 1963 far exceeded the total number of actual cases of polio reported for that year.

In Michigan 48,752 cases of measles were reported during 1963 and more than 30,000 were reported in 1964.

Records show 27 children died in Michigan in 1963 and 11 in 1964 as a result of measles .By contrast, he said one death has occurred as a result of polio in the state over the past four years.

★ ★ ★

Two kinds of vaccines are actually available, Dr. Endress said. There is the live-virus type which is a weakened measles virus producing what is believed to be permanent immunity with a single injection, and a killed-virus preparation, requiring booster shots at stated intervals.

GAMMA GLOBULIN

In the newest development affecting mass immunization plans, it was recently announced that gamma globulin, a protective substance obtained from human blood serum, was no longer necessary in the routine administration of the live-virus vaccine.

While it is true that the majority of children get over measles, it is at best a distressing and uncomfortable disease characterized by high fever, cough and disfiguring skin rash.

In its least serious aspect, compared to possible permanent physical or mental damage, it accounts for more than 30 million lost school days every year.

ALL SUSCEPTIBLE

All children, especially those in the preschool period from nine months to six years of age, are particularly susceptible to measles and its more serious complications, Dr. Endress said.

Among the most dreaded of these is encephalitis, an inflammation of the brain. It affects one in every 600 to 1,000 reported measles cases.

While many affected children recover, others are left with permanent brain damage resulting in partial paralysis, inability to speak properly, seizures, or mental retardation. Some die.

In very young children, brain damage might not show up until later when a teacher may discover that a child is slower mentally than his classmates or that he has become a behavior problem.

"These are risks no parent should take," Dr. Endress noted, "and we urge that all susceptible children from nine months to 15 years of age be vaccinated before the measles season reaches its peak."

There's Flavor Ahead

WHEN YOU SERVE YOUR FAMILY FOOD FAIR SIRLOIN

When you cook up a meal built around Food Fair sirloin steaks, you can be assured that there's rich flavor in store for your family. Every Food Fair sirloin is chock full of savory juices and succulent flavor. And the fork-tenderness will add so much to your eating enjoyment.

Why are Food Fair sirloins so delicious? Because Food Fair meat buyers know good beef. They buy beef from the top of the USDA Choice grade . . . the kind that's well-marbled, firm and bright with the rosy bloom of freshness. Be sure to stop at Food Fair for your sirloin.

FOOD FAIR Markets

PLAIN OR IODIZED Morton Salt 1 LB. 10 OZ. BOX 10¢ WITH COUPON BELOW

RICH, TANGY FLAVOR Del Monte Catsup 14 OZ. BTL. 10¢ WITH COUPON BELOW

LADY LINDA 10 CT. HOT DOG OR 12 CT. Hamburger Buns PKG. 29¢

FOOD FAIR U.S. CHOICE BEEF Sirloin Steak LB. 89¢

FOOD FAIR TOP-O-THE GRADE U.S. Choice T-Bone Steak LB. 99¢

SERVE THIS SPECIAL TREAT! U.S. Choice Rib Steak LB. 89¢

FOOD FAIR PERSONALLY SELECTED U.S. Choice Round Steak LB. 79¢

FOOD FAIR U.S. CHOICE BEEF Club or Cube Steak LB. 99¢

KIDS LOVE 'EM GRADE I Glendale Skinless Franks 1 Lb. Pkg. 39¢

FARM MAID LARGE & SMALL CURD Creamed Cottage Cheese 1 Lb. Ctn. 19¢

VACUUM SEALED IN BUTTER Birds Eye Peas or Corn 4 10 Oz. Pkgs. $1.00

DOLE HAWAIIAN Delicious Pineapple Juice 1 Qt. 14 Oz. Can 29¢

LIGHT MEAT FOR LENTEN CASSEROLES Food Fair Chunk Tuna 4½ Oz. Can 23¢

TENDER, GOLDEN WHOLE KERNELS Kounty-Kist Golden Corn 12 Oz. Vac. Can 12¢

Serve Juicy Hamburgers For Supper!

REALLY FRESH AT FOOD FAIR! All-Beef Hamburg 3 LB. PKG. $1.00 WITH COUPON BELOW

FOOD FAIR SWEET, RIPE Golden Bananas LB. 10¢

WITH TOMATO SAUCE AND CHEESE Franco-American Spag. 15¼ Oz. Can 12¢

FOOD FAIR OR FARM MAID Rich Evaporated Milk 14½ Oz. Can 12¢

PICKED AT THE PEAK OF FLAVOR Toy Town Sweet Peas 12½ Oz. Can 12¢

THE BEST TO YOU EACH MORNING Kellogg's Corn Flakes 1 Lb. 2 Oz. Box 32¢

MAXWELL HOUSE—SPECIAL LABEL 100% Pure Instant Coffee 4 Oz. Jar 78¢

STRAINED—BEECH-NUT OR Gerber Baby Foods 11 Jars 99¢

OUR FINEST QUALITY—FOOD FAIR Tasty Fruit Cocktail 1 Lb. Can 19¢

SOFT PUFFS—SPECIAL LABEL Scented Facial Tissue 200 Ct. 2 Ply Box 19¢

MIRACLE WHIP Kraft Salad Dressing Qt. Jar 48¢

REGULAR, SUPER OR V-Form Modess Napkins 32 Ct. Box 28¢

NORMAL, DRY OR OILY Breck Liquid Shampoo 8 Oz. Btl. 58¢

MUELLER'S SPAGHETTI OR Mueller's Macaroni 8 OZ. PKG. 10¢ WITH COUPON BELOW

SPECIAL LABEL DELSEY, WHITE CLOUD OR Aurora Tissue PER ROLL 10¢ WITH COUPON BELOW

Clip These Valuable Food Fair Coupons For Extra Savings!

OPEN DAILY 9-9, SATURDAY 9-6

Prices effective thru Sat., Mar. 13

Right reserved to limit quantities.

FOOD FAIR Markets

Dress Up Cooked Carrots

By JANET ODELL
Pontiac Press Food Editor

Carrots have never done a thing about making my hair curly — as I was told they would when I was small — but they've provided lots of good crunchy eating.

When we lived in the country and grew our own carrots, those were the ultimate in delicious taste.

The USDA says to look for well-colored carrots that are firm, fresh and smooth. The color indicates their nutritional value. We get vitamin A from carrots.

The teen-ager at our house scorns cooked carrots. But he'll eat any amount of raw carrot sticks. Perhaps you have that problem too.

★ ★ ★

Well, let's leave the raw carrots to the kids and talk about some interesting ways to cook carrots.

Here's one of the simplest recipes.

Carrots Polonnaise

2 pounds carrots
½ cup water
½ teaspoon salt
1 teaspoon monosodium glutamate
6 tablespoons butter
3 tablespoons fine dry bread crumbs
Few drops lemon juice
1 tablespoon finely chopped parsley

Cut carrots into thin Julienne strips, about the size of match sticks. Cook until tender in water seasoned with salt and monosodium glutamate. Drain.

In separate pan, melt butter, add dry bread crumbs and cook over low heat until crumbs are browned and butter stops bubbling. Add lemon juice and pour mixture over drained, hot carrots. Garnish with parsley.

Carrots in dilled wine sauce will appeal to the sophisticated taste. People who have never liked carrots might change their minds after eating them fixed the following way.

Carrots in Dilled Wine Sauce

2 tablespoons butter
½ teaspoon dried dill
½ cup Sauterne, Chablis or other white dinner wine
2 teaspoons instant minced onion
½ cup chicken broth (canned or bouillon cube in water)
1 tablespoon cornstarch
¼ teaspoon garlic salt
Drop or two Tabasco sauce
1 tablespoon lemon juice
3 cups hot cooked sliced carrots

Melt butter in saucepan. Add dill, Sauterne and onion. Combine broth with cornstarch. Add to contents of pan along with salt, Tabasco and lemon juice.

Cook, stirring, over moderate heat until sauce thickens. Add carrots. Lower heat and simmer 5 to 10 minutes.

We'll wager that you can serve even reluctant carrot eaters corn muffins made with grated raw carrots. It's worth trying. The recipe is so simple.

Carrot Corn Muffins

One 12-oz. pkg. (2 cups) corn muffin mix
¼ teaspoon nutmeg
1 egg
⅔ cup milk
¼ teaspoon lemon extract
½ cup grated raw carrots

Heat oven to hot (400 degrees). Empty corn muffin mix into bowl. Add nutmeg, egg, milk and lemon extract. Blend only until mix is thoroughly moistened. Lightly stir in carrots. Fill greased muffin cups half full. Bake in preheated oven about 15 minutes. Serve piping hot.

Grated Parmesan cheese added to seasoned flour makes an excellent coating for chicken that is to be oven-fried.

Skiers Will Welcome Spicy Hot Drink

A spicy hot beverage for the after-ski set combines 1½ cups of water with 2 (12½-ounce) cans of condensed chicken broth, 1 cup of canned apple sauce, 4 teaspoons of grated onion, and 1 teaspoon of curry powder blended to a smooth paste in a little cold water.

Heat to serving temperature. Serve in mugs.

Frozen Chicken Is Flavorful Asset

A supply of diced cooked chicken in the freezer is your guarantee of great "instant meals." Diced cooked chicken goes into a la king dishes, chicken pies, salads, sandwiches, casseroles, and many other favorites.

You can simmer two or three birds at once to save time — the meat will keep four to six months in the freezer.

Store this way: Remove the meat from the cooked broiler-fryers, dice it, and pack it in moisture-vapor proof packaging material or freezer containers with tops.

Freeze the broth from the simmered birds, too—chicken broth is most useful for making soups and sauces. The broth should be stored separately in containers with covers.

Western Oranges Are Right in All Ways

California - Arizona oranges are a good buy, - always in prime condition when you purchase them. Navel oranges go to market from November until May.

They are rich in vitamin C and supply some calcium, phosphorus, magnesium and fluorine, all needed for healthy teeth.



DANISH APPLE CAKE — Gay red maraschino cherries, whipped cream and angelica "leaves" deck this Danish Apple Cake. It's so simple to make that you'll want to keep a couple on hand in the refrigerator to serve with custard sauce. It's simply layers of crumbs, applesauce and maraschino cherry sauce.

Applesauce Is Base of Pudding to Garnish With Cherries

Layers of applesauce, butter-toasted crumbs, maraschino cherries and whipped cream make up this Danish Apple Cake or Aeblekage.

One of the easiest desserts ever, it's a year 'round favorite for many occasions; for instance, between 6 p.m. dinner and bedtime when the Danes often have coffee.

Danish Apple Cake may be baked or chilled, or both; served with or without custard sauce. There are as many versions of the dessert as there are of American apple pie.

Some have jam or jelly in place of one layer of applesauce; this one has maraschino cherry sauce.

Danish recipes often call for a "red, cold, sweet fruit sauce, preferably with whole cherries floating in it." Maraschino cherries are made to order for such recipes.

Simply by thickening the syrup from an 8-ounce jar of cherries with cornstarch, you've made the sauce. The kirsch-like flavor of maraschino cherries is good with so many fruits, you'll find yourself using it often, with a score of desserts.

Danish Apple Cake With Cherries

1 jar (8 ounces) red maraschino cherries, drained and syrup reserved
⅔ cup water
4 teaspoons cornstarch
¼ teaspoon each: cinnamon and nutmeg
3 tablespoons butter or margarine
2 cups zwieback crumbs (6-ounce box)
2 tablespoons sugar
2 cups (1-pound can) applesauce
½ cup heavy cream, whipped
Angelica for garnish
Custard sauce*

In sauce pan, gradually blend ½ cup cherry syrup and water with cornstarch and spices; boil ½ minute, stirring constantly. Cool.

In skillet, melt butter; add crumbs and sugar and brown lightly. In a 1½ quart buttered baking dish pan or 10-inch tart pan, layer 1 cup crumbs, 1 cup applesauce and cherry filling; repeat with remaining applesauce and crumbs. Chill.

Garnish with whipped cream, cherries and angelica. Serve with Custard Sauce. Makes 8 servings.

***To prepare Custard Sauce** (Makes 2 cups): Beat together 2 eggs, 3 tablespoons sugar and dash salt in top of double boiler. Gradually add 1½ cups milk; cook over boiling water, stirring frequently, until mixture coats metal spoon. Stir in ½ teaspoon vanilla; chill.

Dig this nutty new box

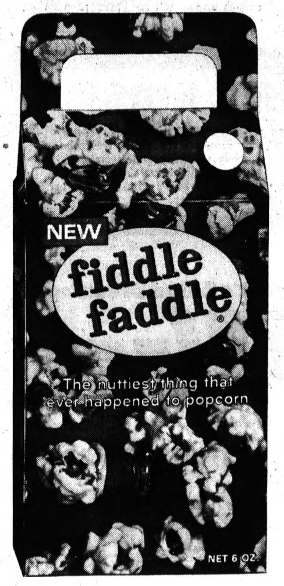

Now dig into it



it's fiddle faddle.
the newest, the nuttiest thing
that ever happened to popcorn.
bite into one of these big, golden clusters
crunch, crunch, crunch
taste that crisp, light, candy glaze
crunch, crunch, crunch
and those big, brown, toasty peanuts.
ridiculously delicious to eat anytime. anywhere.
out of the box, or out of a silver bowl.
the price? only 39¢.

fiddle faddle

crunch, crunch, crunch

A SLICE OF NEWS!

Only one slice of Taystee Bread has as much protein as a strip of bacon . . . more B vitamins than two boiled eggs . . . twice as much iron and niacin as an 8-oz. glass of chocolate milk

Fresh, flavorful Taystee Bread enriches kids with its goodness. Every slice gives them nutrients they need for healthy well-being—protein, vitamins, minerals, energy. Get Taystee Bread. Kids love it—and it enriches them.



Copyright by American Bakeries Company 1965



Enriches kids

GULF KIST SHRIMP
as you like 'em
CLEANED! BACK STRIP REMOVED
READY-TO-SERVE
No Waste—No Work!
Plump and tender from the Sunny Gulf of Mexico, home waters for nature's best tasting shrimp. Ideal for Salads, Cocktails, Appetizers, Casseroles.



Markets, Business and Finance

MARKETS

The following are top prices covering sales of locally grown produce by growers and sold by them in wholesale package lots. Quotations are furnished by the Detroit Bureau of Markets as of Monday.

Produce

FRUITS

Apples, Golden Delicious, bu. $3.75
Apples, Red Delicious, bu. 4.00
Apples, Jonathan, bu. 4.00
Apples, Jonathan, C.A., bu. 3.25
Apples, McIntosh, bu. 3.50
Apples, McIntosh, C.A., bu. 3.50
Apples, N. Spy, bu. 3.50
Apples, Steele Red, bu. 3.00
Apples, Cider, appl. case 2.50

VEGETABLES

Beets, topped, bu. $1.50
Cabbage, curly, bu. 2.00
Cabbage, Red, bu. 2.25
Cabbage, Std. 2.25
Carrots, topped, bu. 1.50
Celery, Root, doz. 1.50
Horseradish 2.25
Leeks, doz. bchs. 2.00
Onions, dry, 50-lb. bag 1.75
Parsnips, bu. 1.75
Parsnips, cello pak 2.00
Potatoes, new, 25 lbs. 1.75
Potatoes, new, 50 lbs. 3.00
Radishes, bl. ..... .40
Rhubarb, hothouse, 5-lb. box 1.25
Rhubarb, hothouse, dz. bchs. 1.75
Squash, Acorn, bu. 1.75
Squash, Buttercup, bu. 1.75
Squash, Butternut, bu. 1.75
Squash, Delicious, bu. 1.75
Squash, Hubbard, bu. 1.75
Turnips, topped, bu. 2.25

Poultry and Eggs

DETROIT POULTRY

DETROIT (AP)—Prices paid per pound for No. 1 live poultry: heavy type hens 20-21; light type hens 6-7; roasters over 5 lbs. 25-26; broilers and fryers 3-4 lbs. Whites 19-20.

DETROIT EGGS

DETROIT (AP) — Egg prices paid per dozen by first receivers (including U.S. Whites Grade A jumbo 31-36; extra large 30-33½; large 29-31½; medium 25-27; small 20; Browns Grade A large 29-30; medium 25-25½; small 20; checks 20.

CHICAGO EGGS, BUTTER

CHICAGO (AP)—Chicago Mercantile Exchange. Butr ee steady; wholesale buying prices unchanged; 93 score AA 57¾; 92 A 57¾; 90 B 54¾; 89 C 56; cars 90 B 53½; 89 C 57.

Eggs steady; wholesale buying prices unchanged; 70 per cent or better Grade A whites 28½; mixed 28½; medium 25; standards 25; dirties unquoted; checks 22.

CHICAGO POULTRY

CHICAGO (USDA) — Live poultry; wholesale buying prices unchanged; roasters 24-27; special fed White Rock fryers 19½-21½.

Livestock

DETROIT LIVESTOCK

DETROIT (USDA)—Cattle 400; small supply steers and heifers steady; cows active, steady to strong; few loads choice steers 23.50-24.25; few mixed loads high good to low choice steers 23-23.50; few good steers 20.50-22.50; few choice heifers 22.00; utility cows 14-14.50; canner and cutter cows 11-14.

Hogs 40; barrows and gilts 25 c lower; sows steady; U.S. 1 200-225 lb barrows and gilts 17.60-17.75; mixed 1, 2 & 3 200-240 lb 17.25-17.60; 2 & 3 240-300 lb 15.75-16.50; U.S. 1, 2 & 3 300-400 lb sows 14.75-15.75; 2 & 3 400-600 lbs sows 13.75-14.75.

Vealers 125; fully steady; choice to standard prime vealers 31-34; standard to good 15-24; cull and utility 10-15.

Sheep 2000; slaughter lambs fully steady; ewes steady; choice and prime shorn lambs 24.75-25.75; few loads number 1 to fall shorn 25.90-26.00; one load high choice and prime around 100 lb fall shorn 26.20; good and choice shorn lambs 24.00-24.75; cull to good slaughter 22.00-24.00.

CHICAGO LIVESTOCK

CHICAGO (AP) (USDA) — Hogs 5,000; butchers steady; most 1-2 190-250 lb butchers 17.50-17.75; bulk mixed 1-3 190-250 lbs 17.00-17.50; 2-3 230-260 lbs 16.50-17.00; 1-3 350-400 lb sows 13.25-15.60; 2-3 300-400 lbs 14.00-14.75.

Cattle 2,500; slaughter steers steady; couple loads high choice and prime load 1,100 lb slaughter steers 25.00-25.60; choice 1,000 - 1,200 lbs 23.50-24.75; good 20.00-23.75; mod. 1,000 lb slaughter heifers 22.25-23.25; good and choice 21.75-22.00; good 18.00-21.50; utility and commercial cows 13.25-14.50; cutter to commercial bulls 14.00-19.50.

Sheep 200; slaughter lambs steady; few lots choice and prime 85-105 lb wooled slaughter lambs 25.30-26.00; cull to good wooled slaughter ewes 6.00-7.50.

American Stocks

NOON AMERICAN

NEW YORK (AP) — Following is a list of selected stock transactions on the American Stock Exchange with noon prices:

	Sales (hds.)	High	Low	Last	Net Chg.
Aerojet .50a	2	28½	28½	28½	— ⅛
AVSLabs 1.36	2	43¾	43¾	43¾	— ¼
Assd Oil& G	75	7⅛	6⅞	7	+ ⅛
A As Ins Cp wt	1	15-16		15-16	+ 1-16
Braz Trac	4	6	6	6	—
Brit Pet .30r	7	7⅛	7⅛	7⅛	+ 1-16
Brown Co .60	10	13⅝	13½	13⅝	—
Canada Dry	13	41¼		41¼	—
Can So Pet	7	2 9-16	2½	2⅝	— 1-16
Can Javelin		9¼		9¼	+ ⅛
Chemetron	5	41¼	41	41¼	—
Creole P .24a	7	42	42	42	— ⅛
Data Com	2	27¼	27¼	27¼	—
Equity Cp .15f	75	3⅜	3⅜	3⅜	—
Fargo Oils	14	2⅜	2⅜	2⅜	+ 1-16
Feinti Pet .15e	4	8⅝	8⅝	8⅝	—
Fly Tiger	4	13½	13½	13½	+ ⅛
Gen Devel	11	5½	5	5	—
Gen Plywd	17	7⅝	7⅝	7⅝	+ ⅛
Glen Yel .40a	13	16¾	16½	16½	+ ⅛
Goldfield	31	2	2	2	—
Gt Bas Pet	48	3¼	2½	2½	+ ⅛
Gt Am Ld	22	2⅝	2⅝	2⅝	—
Kelley Co	5	34⅝	34⅝	34⅝	—
Kratter .80b	73	10¾	10¼	10¼	— ¼
Mackey Air	12	6⅝	6⅝	6⅝	—
McCrory wt		5⅝	5⅝	5⅝	— ⅛
Mead Johns .48	200	40¼	39¾	40¼	+ ⅜
Mich Sugar .10g	7	4⅝	4⅝	4⅝	+ 1⅛
Molybdenum	9	41¾	41¼	41¼	— ⅜
New Pk Mng	9	5⅝	5⅝	5⅝	— ⅛
Pancoa Pet	18	5⅛	5	5⅛	— ⅛
RIC Group 3.25f	2	16½	16½	16½	— ⅛
Scurry Rain	3	16¼	16¼	16¼	— ⅛
Sbd W Air	34	18½	18½	18½	— ⅛
Signal Oil A	12	27¼	27¼	27¼	+ ¼
Sperry Of wt	24	6⅝	6⅝	6⅝	—
Syntex Cp .20e	77	82⅝	84½	84½	— ¼
Technicol .75	2	19¼	19¼	19¼	—
Un Control .20	21	9	9	9	— ⅛
Webb&Knapp	2	⅝	⅝	⅝	— 1-16

Stocks of Local Interest

Figures after decimal points are eighths

OVER THE COUNTER STOCKS

Quotations from the NASD are representative inter-dealer prices of approximately 11 a.m. Inter-dealer markups change throughout the day. Prices do not include retail markup, markdown or commission.

	Bid	Asked
AMT Corp.	7.4	7.7
Associated Truck	16.4	17.0
Brown Engineering	18.0	18.5
Citizens Utilities Class A	24.7	25.2
Diamond Crystal	14.5	15.1
Ethyl Corp.	41.3	42.1
Mohawk Rubber Co.	22.6	23.2
Michigan Seamless Tube Co.	24.4	25.2
Pioneer Finance	7.2	7.5
Safran Printing	14.6	15.2
Vernors Ginger Ale	17.4	18.0
Wehr Corp.	17.4	17.7
Wolverine Shoe	87.0	89.0
Wyandotte Chemical	36.2	37.2

Quotations compiled by the NASD at approximately 11 a.m. Bids are representative inter-dealer prices and do not include retail markdown or commission. Asked prices have been adjusted upward to include approximate markup.

Winkelmans	15.1	16.1
Vesely Co.	12.2	13.2

MUTUAL FUNDS

	Bid	Asked
Affiliated Fund	9.19	9.84
Chemical Fund	14.92	16.31
Commonwealth Stock	9.46	10.33
Keystone Income K-1	6.77	7.40
Keystone Growth K-2	6.18	6.74
Mass. Investors Growth	14.49	15.84
Mass. Investors Trust	17.40	19.11
Putnam Growth	9.61	10.46
Television Electronics	5.61	6.28
Wellington Fund	15.12	16.58
Windsor Fund	14.80	16.20

Trade Moderately Active

Market Improves Selectively

NEW YORK (AP)—The stock market improved selectively in moderately active trading early today.

Wall Street was no longer distracted by the offering of the $941 million block of General Aniline & Film which absorbed attention during Tuesday's mildly declining market.

* * *

General Aniline, which was offered to the public at $30.60 a share, was quoted by some dealers today at $33.37 bid, $33.75 asked.

On the New York Stock Exchange, industrials had an irregularly higher edge despite a 2-point loss by du Pont.

GAIN POINT

Sears, Roebuck gained a point, Zenith more than a point.

* * *

Among the lower-priced issue High Voltage Engineering got a big play and advanced a full point. The company said it had received a $5.5 million order from the Atomic Energy Commission.

* * *

Fractional gains were made by General Motors and New York Central.

Down fractionally were U.S. Steel, Chrysler and IBM.

* * *

Opening blocks included:

First Charter Financial, off ¼ at 21 on 75,000 shares; American Telephone, unchanged at 66% on 4,100; and American Motors, off ⅛ at 13⅜ on 3,500.

Tuesday, the Associated Press Average of 60 stocks declined .9 to 334.6

* * *

Prices were mixed on the American Stock Exchange.

Foreign Steel Spur for Talks

Growing Competition Cited at Negotiations

PITTSBURGH (UPI) — The ever-growing threat of foreign competition today underscored the importance industry attached to reaching a contract settlement with the United Steelworkers Union (USW).

If no contract is reached by April 30, the expiration date of the current three-year contract, the union is free to strike the following day.

Bargainers for the "Big 11" steel producers resumed contract negotiations yesterday with the USW for the first time in two months.

Tempers flared when union representatives walked into the meeting room at the Penn-Sheraton hotel and saw displays dramatizing how foreign metals competition is biting into the U.S. market.

* * *

The USW bargainers labeled the display, which was placed on the walls by U.S. Steel, the No. 1 producer, as "propaganda."

EXCELLENT IDEA

However, USW president David J. McDonald did not share the indignation of his fellow bargainers. Rather, he stated it was an excellent way "to bring home to both sides the importance of foreign competition."

McDonald also said he hoped there would be a settlement without a strike.

The sides last met Jan. 8 and recessed because of the USW presidential election. The renewal of talks between the union and U.S. Steel was delayed 20 minutes because a fire a few blocks away from the hotel had tied up traffic.

* * *

The session began at 10:20 a.m. and broke up an hour and 15 minutes later.

DIDN'T RETURN

The U.S. Steel bargainers did not return for the afternoon session but agreed to meet again at 10 a.m. today.

The union side held an afternoon session. Meanwhile, the 10 other producers of the "Big 11" group and their union counterparts met in morning and afternoon sessions.

The U.S. Steel display posted on the walls of the ballroom included scores of advertisements of foreign steelmakers published in U.S. magazines and papers material exhibits of foreign-made steel products also were displayed.

* * *

USW sources said the company was "apologetic" because the union side did not know of the exhibit.

'Truth Spoken' in Bribe Case

CHICAGO (UPI) — Polygraph operator John E. Reid said yesterday tests he administered on Detroit hotel owner O. Beverly Fritch indicated Fritch told the truth when he charged a city official of attempting to bribe him.

Fritch said he took the test voluntarily to prove his contention to the Detroit Common Council that city Fire Commissioner Oliver C. Nelson sought $10,000 to help Fritch get the food contract for Detroit's Cobo Hall.

Four tests were administered by Reid, of Reid and Associates, a firm that specializes in polygraph work. Radio station WXYZ paid for the tests and news director Ed Hardy accompanied Fritch here from Detroit.

Nelson has denied Fritch's charges, and countered with a libel suit. Reid said he asked Fritch: "Did Oliver Nelson ask for $10,000 if he got the Cobo Hall contract for you?" "Yes," said Fritch and Reid said the answer was a truthful one.

* * *

Nelson is a former law firm partner and appointee of Mayor Jerome Cavanagh. He denied the bribe charges in an affidavit sent to the Common Council.

Treasury Position

WASHINGTON (AP)—The cash position of the Treasury compared with corresponding date a year ago.

	March 6, 1964	March 6, 1965
Balance—		
Deposits	6,456,209,816.13	5,990,071,235.96
Fiscal Year	73,965,046,473.90	75,800,455,809.12
Withdrawals Fiscal Year	85,991,733,974.97	87,203,467,645.35
X—Total Debt	320,581,635,559.70	311,932,617,471.36
Gold Assets—		
	14,812,686,124.17	15,462,593,247.47

(X) — Includes $285,335,450.51 debt not subject to statutory limit.

BOND AVERAGES

Compiled by The Associated Press

	Rails	Ind.	Util.	Fgn. L.	Yd
Net change	0.1	0.2	0.1	0.1	0.1
Noon Tues.	83.4	101.2	88.7	94.7	93.8
Noon Day ago	83.3	101.0	88.6	94.6	93.7
Week Ago	83.3	101.2	88.7	94.7	93.8
Month Ago	83.0	101.7	88.7	93.8	94.1
Year Ago	82.0	100.2	87.5	90.6	92.3
1964-65 High	83.3	103.5	88.9	94.7	94.3
1964-65 Low	79.2	99.5	87.3	88.4	93.1
1963 High	82.2	102.4	89.3	91.1	95.1
1963 Low	79.2	99.5	87.3	88.4	93.1

DOW-JONES NOON AVERAGES

STOCKS		
30 Indus	896.40	−0.24
20 Rails	216.88	−0.01
15 Utils	161.54	+0.08
65 Stocks	314.43	−0.07
BONDS		
10 Industrials	94.38	+0.01

Tuesday's 1st Dividends Declared

	Rate	Pay. Date	Stock of Rec.
INCREASED			
Therm-O-Disc	5-18	4-9	
EXTRA			
Therm-O-Disc	3-18	4-9	
REGULAR			
Rohr Corp	.25 Q	3-31	4-30

Credit-Buying Rise: a Potential Danger?

By SAM DAWSON
AP Business News Analyst

NEW YORK—Buying on time increased sharply in December and has gone up even faster since then. The January increase in outstanding credit set a record.



DAWSON

So once again is raised the question whether American consumers are on a credit-buying splurge and, if so, whether this is potentially dangerous.

* * *

The total of outstanding consumer credit has risen almost steadily in the last 10 years. It is now at a record $76.8 billion.

With each marked spurt, as the current one, there have been outcries that Americans are getting so far in debt that any faltering in economic growth or increase in unemployment might catch them short and quickly snowball into real trouble.

BELIE FEARS

But so far the consumers, in general if not always individually, have belied such fears. Their repayments have risen steadily, too. Their defaults have stayed reassuringly low.

In most of the last decade the percentage of disposable personal income going for repayments of consumer installment credit has risen.

* * *

Since 1950 total consumer credit has grown at an average annual rate of 9 per cent. Before 1955 consumers were putting less than 12 per cent of their disposable after-tax income into repayments. Now around 14 per cent goes for that purpose.

In the first months after the cut in federal income taxes in March 1964, consumers used much of these savings to reduce their outstanding debts. Spending didn't pick up until late summer. And only in the last three months has there been a real surge in the taking on of new installment debts.

* * *

This January new installment credit extensions, seasonally adjusted, increased by $5.8 billion. Repayments were $5.2 billion. So the total outstanding rose to $59.3 billion, or $5.7 billion higher than the year ago figure.

The Federal Reserve Board says there was "a marked expansion in automobile credit and continued strength in other consumer-goods credit as well as in personal loans."

RECENT BREAKDOWN

The most recent breakdown in the extension of installment credit shows 41 per cent of the outstanding debt is held by commercial banks. Sales finance companies have 25 per cent of the total. Credit unions have 11 per cent. Consumer finance companies hold 9 per cent.

The rest is extended by various retail outlets. And the breakdown on their holdings is department stores 52 per cent of retail credit; furniture stores 16 per cent; household appliance stores 4 per cent; auto dealers 6 per cent; all other retail outlets 22 per cent.

The share of all these retail outlets has increased 50 per cent in the last 10 years.

But the major extension of consumer credit is by the financial institutions, still holding about 86 per cent of all such debt.

RECORD AUTO SALES

Record sales of cars in recent weeks is feeding today's big spurt in outstanding credit. Monetary authorities say that rising personal incomes keep increased debt still well below the danger point. But they'll watch to see if consumers really take off on a monthly payment binge in the next few months.

The New York Stock Exchange

NEW YORK (AP)—Following is a list of selected stock transactions on the New York Stock Exchange with 10:30 prices:

	Sales (hds.)	High	Low	Last	Net Chg.
—A—					
Abbott L .90	5	47¾	47¾	47½	— ⅛
ABC Con .70	30	20¾	20¾	20¾	— ⅛
Ad Millis .40a	1	16⅛	16⅛	16⅛	+
Admiral 1.40	2	22¾	22¾	22¾	+ ⅛
Admiral	2	22¾	22¾	22¾	—
Air Red 2.50	5	61⅛	61⅛	61⅛	+ ⅛
Air Prod .20a	2	17⅞	17⅞	17⅞	—
Allegh Lud 2	2	43¼	43¼	41¼	+ ⅛
Allegh Pw 1.06	1	39¾	39¾	39¾	—
Allied C 1.90b	3	56⅝	56½	56⅝	+ ⅛
Allied Ch 2	3	79½	79½	79½	— ⅛
AlliedSnl .50	8	23¾	23¾	23¾	— ⅛
Alum Ltd .80	37	28⅝	28¼	28⅝	—
Alcoa 1.40	9	70½	70½	70½	+ ⅜
Amerada 2.40	21	78¼	78	78	— ⅛
AmAirlin 1.25	4	57½	57½	57½	—
AmBosch .50e	2	17	17	17	—
AmCan .80e	93	62⅝	62¾	62¾	+ ⅛
Am Can 3	18	42¾	42½	42¾	+ ⅛
Am Chain 1	7	78⅝	78⅝	78⅝	—
AmElPw 1.24	2	44⅝	44⅝	44⅝	—
Am Enka 1.20	2	78¾	78¾	78¾	— ⅛
Am FPow 3	3	18⅛	18⅛	18⅛	—
Aforne 1.56a	2	71¾	71¾	71¾	— ⅛
Am Hosp .35	17	29½	29½	29½	+ ⅛
Am MFd .90	3	19⅝	19⅝	19⅝	+ ⅛
Am Motors .60	3	48⅝	48⅝	48⅝	— ⅛
AmRadStr 1.20	55	13⅜	13⅜	13⅜	—
AmSmelt 1.70	1	33¾	33¾	33¾	+ ⅛
AmOptic 1.25	x1	43¾	43¾	42¾	+ ⅛
AmPotash .70	8			49¾	— ⅛
Am Smelt 2	11	56	56	56	— ⅜
Am Std 1.20	16	21⅞	21⅞	21⅞	—
Am T&T 2	57	66⅝	66½	66⅝	+ ⅛
Am Tob 1.60	3	71¾	71¾	71¾	— ⅛
AM Pinc .50	7	35⅝	35¼	35¼	— ⅛
Amprex Cp	1	47⅜	47⅜	47⅜	—
Anacon .75b	38	64⅜	64⅛	64½	+ ⅜
Anchor Cp	3	44⅜	44⅜	44⅜	—
Armour 1.60b	7	51⅜	51⅛	51⅛	— ⅛
ArmstCk 1.10	2	67¼	67¼	67¼	— ⅛
Ashl Oil 1.10	7	49¾	49¾	49¾	— ⅛
AssdDG 1.60	7	70	70	70	
Atchison 1.40	3	33⅝	33¼	33½	+ ⅛
Atlas Cp	24	2¼	2¼	2⅛	+ ⅛
Auto Conf .60	8	30¾	30¾	30¾	— ⅛
Avco Corp 1	26	26⅛	26	26	— ⅛
Avnet .40b	14	13⅜	13⅜	13⅜	—
AvonProd .80	5	64⅝	64¼	64¼	— ⅛
—B—					
BabcckW 1.10	3	39⅞	39⅝	39⅝	—
BaldLima .40	3	21⅜	21⅜	21⅜	—
Ball GE 1.32	x43	41¾	40¾	40¾	+ ⅛
Bausch 1.40	1	41¼	41¼	41¼	—
Beckman in	1	75¾	75¾	75¾	—
BeechAir .40	1	27¾	27¾	27¾	—
Bell How .40	11	33¼	33	33	— ⅛
Bendix 2.40	11	47⅜	47⅛	47⅛	—
Benguet .05g		1⅜	1⅜	1⅜	+ ⅛
Beth Stl 1.50	18	36⅜	36½	36½	—
Bigelow 1.40	10	47⅜	47⅜	47⅜	+ ⅜
Boeing 1	11	67⅞	67	67⅛	—
Borden 2.10	25	86⅜	86⅜	86⅜	— ⅛
BorgWar 2.20	18	54	54	54	+ ⅛
Bort Hard .70	44	23¾	23¾	23¾	—
Brunswick	40	10⅞	10⅝	10⅞	— ⅛
BucyEr 1.40a	7	43½	43½	43½	—
Budd Co .60	13	16½	16½	16½	+ ⅛
Burl Ind 1.60	10	47⅜	47⅛	47⅛	— ⅛
Burroughs 1	134	34⅜	33⅜	34¼	+ ⅛
—C—					
Cal Finl .30f	3	5⅛	5⅛	5⅛	+ ⅛
CalPack .80b	5	26½	26½	26½	—
CallahM .20f	1	8⅝	8⅝	8⅝	— ⅛
CampSoup 1.60	2			71	—
CampRL .45a	2	21¾	21¾	21¾	— ⅛
CanDryGA 1.20	15	27¾	27¾	27¾	—
Can Dry 1	3	35	35	35	+ ⅜
Can Ind Al 1.16	2	33¾	33¾	33¾	—
Carrir Pd .40a	3	20¾	20¾	20¾	—
Case J1	1	17⅜	17⅜	17⅜	— ⅛
Caterpillar 1	26	43⅞	43¾	43¾	— ⅛
Celanese 1.80	14	83⅜	83⅜	83⅜	+ ⅛
Celotex Ins	25	31½	31½	31½	—
Cerro Cp 1.60	x9	37⅜	37⅜	37⅜	— ⅛
Certain Tch	1	47⅜	47⅜	47⅜	—
CessnaA 1.20	5	34	34	34	—
Ches Ohio 2.40	35	70¼	69¾	70¼	+ ½
ChiMil StP 1	3	27⅛	27⅛	27⅛	— ⅛
ChiNW 1.40a	3	27⅜	27⅜	27⅜	— ⅛
ChiRIsPac 1	11	28⅜	28⅜	28⅜	— ⅛
ChrisCft .60f	1	15⅝		15⅝	—
Chrysler 2	17	53¼	53¼	53⅜	— ⅛
CIT Fin 1.60	17	35	35	35	—
Cities Svc 2	11	78⅝	78⅝	78⅝	— ⅛
ClevElil 1.20	3	41½	41½	41½	+ ⅛
Clevite 1.20	3	41¼	41¼	41¼	— ⅛
CollinRad .40	16	24¾	23¾	24¼	+ ½
Colo Fuel 2	15	37¾	37¾	37¾	— ⅛
Combustn 1	7	31¼	31¼	31¼	— ⅛
Comm Sat .20	2	29¾	29¾	29¾	— ⅛
Cont Can 2	15	53¾	53¾	53¾	— ⅛
Cont Ins 1.80	2	53⅜	53⅜	53⅜	—
Cont Mot .40	2	10¾	10⅝	10⅝	— ⅛
Cont Oil 2.40	2	72¼	72	72¼	+ ¼
Control Data	21	56¾	56¼	56¼	— ⅜
Corn Pd 1.50	17	55⅝	55⅜	55⅝	+ ⅛
CornProd 1.60	3	55⅜	55⅜	55⅜	— ⅛
CrowColl .99f	6	39½	39½	39½	— ⅛
Crown Cork 1	1	36¾	36¾	36¾	—
Crown Zell 2	4	57	57	57	— ⅜
Cudahy Pk 1.20	1	35¼	35¼	35¼	—
Cudahy Pk	17	8⅝	8⅝	8⅝	—
Curtis Pub .40	1	20⅛	20⅛	20⅛	—
Curt Wr 1	6	20½	20⅜	20⅜	— ⅛
—D—					
Dan River 1	1	23¾	23¾	23¾	—
DaycoCp .40b	1	22¼	22¼	22¼	—
Deere 1.40b	10	48⅝	48¼	48¼	+ ⅛
DelawLack 1	1	45	45	45	—
DeltaAir 1.40	5	75¾	75¾	75¾	—
DenRGW 1.40	1	30⅜	30⅜	30⅜	+ ⅛
DetEdis 1.30	19	36⅜	36¼	36¼	— ⅛
Det Steel .60	1	14⅝	14⅝	14⅝	—
Diam Alk 2	3	63¼	63¼	63¼	—
Diam Sham 1	2	35⅜	35⅜	35⅜	—
DomeMn .80a	4	38¼	38	38¼	+ ⅛
Douglas 2.80	4	78¼	78¼	78¼	— ⅛
Dow Ch 1.80b	7	82¼	82¼	82¼	—
Dresser 1.20	2	35⅜	35⅜	35⅜	—
duPont 4.25d	2	259	259	259	—
DynamCp .40	x15	9⅝	9⅝	9⅝	+ ⅛
—E—					
FairCam .60e	28	63¼	63¼	63¼	+ ⅛
EastKo 2.40a	4	154	153½	154	+ ½
Eaton Mfg 1	1	47¾	47¾	47¾	—
ElBondS 1.55	3	38⅝	38⅝	38⅝	+ ⅛
ElMusic .50g	1	3⅜	3⅜	3⅜	—
El Assoc .54f	3	19	18⅞	19	—
ElPasNG 1	2	39⅜	39⅜	39⅜	—
EmersonEl 1	2	47¼	47¼	47¼	—
EmerRad 1	3	27⅜	27⅜	27⅜	—
End John 2	1	26⅞	26⅞	26⅞	—
EnSt&S RR	129	47¾	47¾	47¾	— ⅛
EnSt&S .15d	7	47¾	47¾	47¾	— ⅛
Evershary 1	1	23¼	23¼	23¼	+ ⅛
—F—					
FairCam .60e	28	63¼	63¼	63¼	+ ⅛
FairCh Hiller	8	10¼	10¼	10¼	—
FairchCam 1	1	47¾	47¾	47¾	—
Fedd Corp 1	1	41¼	41¼	41¼	—
Fedd Dept 1.20	1	47¾	47¾	47¾	—
Fed Mog 1.80	1	42	42	42	—
Ferro 1	1	45¾	45¾	45¾	—
Firestone 1.20	1	47¾	47¾	47¾	—
Firestone 1.411	770	25¼	25¼	25¼	— ⅛
Fischbch 1.40	1	25¼	25¼	25¼	—
Flin Pet 1.40	1	47¾	47¾	47¾	—
FlorPwr 1.40	1	47¾	47¾	47¾	—
Foote M .20e	2	20¼	20¼	20¼	—
Ford Mot 2	24	47¾	47¾	47¾	—
Forem D .40	1	47¾	47¾	47¾	—
Foster Wh 1	2	51¼	51¼	51¼	—
Frito Lay .84	1	44	44	44	—
FruitInCp 1.20	2	32¼	32¼	32¼	—
—G—					
Gamble 1.20b	1	36¼	36¼	36¼	—
GardDen .60	1	47¾	47¾	47¾	—
GenAmTr 1.40	1	47¾	47¾	47¾	—
GenCigar 1	1	47¾	47¾	47¾	—
GenDynam 1	1	47¾	47¾	47¾	—
GenElec 1.40	1	47¾	47¾	47¾	—
GenFoods 1.60	1	47¾	47¾	47¾	—
GenMotors 3	1	47¾	47¾	47¾	—
GenPublUt .60	1	47¾	47¾	47¾	—
GenRefract 1	1	47¾	47¾	47¾	—
GenTelEl 1	3	27¾	27¾	27¾	—
GenTire .60	36	21½	20⅝	21¼	+ ⅛
GeoPac .10g	5	45¾	45¾	45¾	—
GettyOil .10g	1	26⅜	26⅜	26⅜	—
Gillette 1.20	22	34½	34½	34½	— ⅛
GlenAld .50a	9	13⅜	13½	13½	— ⅛
Goodrich 2.20	14	60⅜	60¼	60⅜	— ⅛
Goodyr 1.15	12	51⅞	51¾	51⅞	— ⅛
GraceCo 1.10	11	41¾	41¼	41¼	— ⅛
GrandU .60b	3	27⅜	27⅜	27⅜	— ⅛
GranRCS 1.40	1	43⅜	43⅜	43⅜	—
GtAPac 1.20b	16	25⅜	25¼	25¼	+ ⅛
GtNor Ry 3	2	57¾	57¼	57¼	— ⅛
GtWFn 1.60	20	10⅝	10⅝	10⅝	—
Grumn 1.50	8	55⅝	55⅜	55½	+ ⅛
Gulf Mid 2a	1	48¾	48¾	48¾	— ⅛
Gulf Oil 1.80	16	54¾	54¼	54¼	— ⅛
—H—					
Halliburt 1.50	4	40¼	39⅞	39⅞	—
Hanna Co 1a	6	39¼	39¼	39¼