The Weather
U.S. Weather Bureau Forecast
Colder, Snow.
(Details Page 2)

THE PONTIAC PRESS

MAKE OVER PAGES

114th YEAR ★★★★★ PONTIAC, MICHIGAN, FRIDAY, JANUARY 25, 1957—36 PAGES ASSOCIATED PRESS UNITED PRESS PHOTOS INTERNATIONAL NEWS SERVICE 7c

Where Workers Died

AP Wirephoto

FIRE RAGES — Smoke pours from factory building in New Haven, Conn., late Thursday afternoon. In panicky rush to exits, women were trapped on fire escapes. Four died, a number are missing and believed dead, many injured.

Spot 3 Air Crash Survivors

Four Women Die in Factory Fire; 36 Hurt, Missing

NEW HAVEN, Conn. (AP)—Fire flashed through a four-story brick loft building an hour before quitting time yesterday. Women workers panicked trying to flee the inferno.

There were 112 workers inside. Four are dead, 5 are missing and feared dead, and 31 injured, 9 of them critically.

Women, their hair and clothes blazing, piled from the building onto fire escapes.

One fire escape, supposed to lower to the ground, jammed, trapping the women against the building.

Raymond Washington, 47, who slid down a drain pipe from the third floor, said, "I looked up, and there was this fire escape, jammed.

"I felt awfully helpless. I felt I ought to do something, but I just couldn't do anything. There was nothing I could do." A few minutes later someone knocked out a pin with a hammer and the fire escape came down.

Fireman James Curry, one of the first up the fire escape, said five women jammed up on its fourth-floor landing.

FLAMES EVERYWHERE

"Their clothing was on fire and they were screaming," he said. "Their legs were caught between the steps of the fire escape and we had to pull them apart. I could hardly pull them apart."

"The flames were everywhere, coming out of doors and windows."

Firemen got three down. The other two burned on the fire escape.

The sprawling, 70-year-old loft building, near the harbor on the East Side, housed six separate shops. Two machine shops occupied the first floor, and the other

(Continued on Page 2, Col. 5)

Lack of Winner Stretches Girth of Pot-O-Gold

This is one way for even the losers to win, because although there were no winners for last week's Pot-O-Gold, contestants now have an opportunity to win an additional $100.

Puzzle No. 34 is worth $500, and you still have time to send in your entry. Tuesday midnight is the deadline for postmarking your

puzzles, so get busy now and see if you can't make off with the money.

Besides the 5,792 qualified entries, 20 puzzles came in envelopes and 61 others were late. If your entry is missent, you can't expect to win.

For explanations of last week's answers, turn to page 13. This week's Pot-O-Gold appears on page 23.

United Nations Seeking to Avert Mideast Blowup

U.S. Urges Sending U.N. Troops Into Gaza as Israel-Egypt Deadlock

UNITED NATIONS, N.Y. (AP) — Apprehensive after Secretary General Dag Hammrskjold's failure to get Israeli troops out of Egypt, U.N. diplomats cast about today for some way to avert a new Middle East explosion.

Forewarned that the report from Hammarskjold would spell out Israel's refusal to quit the critical Gaza and Aqaba Gulf areas without guarantees against Egyptian retaliation, Western diplomats studied a plan to empower the secretary general to deploy the U.N. force between Israel and Egypt.

The United States was reported to have advised Hammarskjold to send the emergency force into the Gaza Strip and the Sharm el Sheikh area until some more stable arrangement can be worked out.

The British also feel Hammarskjold has that authority.

Any move to station the U.N. forces in the two areas for any length of time appeared certain to run into furious opposition from Egypt, her Arab allies and probably the Soviet bloc.

Egyptian spokesmen have consistently maintained that the U.N. force must leave Egypt as soon as all invasion forces are out. Egyptian President Nasser was quoted as telling a group of Communist Chinese newsmen that any attempt by the Western Powers to "internationalize" Gaza and Egypt's Gulf of Aqaba coast "would lead to new trouble."

Hammarskjold has been trying for the past week to persuade Israel to get all her troops out of Egypt in response to repeated Assembly requests. He was said to have given up hope of success after Israeli Premier David Ben-Gurion served notice Israel's forces would not pull out without concrete assurances of protection against Arab attack.

In Today's Press

The FBI Story	21
Comics	28
County News	12
Editorials	6
High School	13
Markets	29
Sports	25 thru 27
Theaters	23
TV & Radio Programs	37
Wilson, Earl	23
Women's Pages	14 thru 17
Pot O' Gold Puzzle	23
Pot O'Gold Answers	13

Immunization Comes in Family-Size Lots

Pontiac Press Photo

BUNDLE OF POLIO SHOTS — When next polio season comes around, one mother who won't have to worry is Mrs. Lawrence Hadley of Dryden. To have her children protected before the summer, Mrs. Hadley realized the time was "now" to begin the series of three shots. Yesterday she bundled all nine off to the Ludwig Clinic in Rochester for the necessary polio vaccinations. Shown above lined up for the shots coming their way are all nine. In the front row (l. to r.) are Annette, 5; Patricia, 7; Daniel, 6; Roberta, 3; and Jacqueline, 2. In the back row (l. to r.) are Sandra, 15; Russell, 11; Lawrence, 13; and Carol, 14. Giving the shots is Nurse Mrs. Charles McMichael of Ortonville.

Rescuers Head for Raft Sighted off Cuban Coast

Another Jet Collision in Texas Takes Lives of Three Officers

MIAMI, Fla. (AP) — Three survivors in "good condition" were picked up today after the collision and crash of two U.S. Air Force Stratojet bombers which carried six men.

MIAMI, Fla. (AP) — A life raft with three men aboard was sighted today in the area off Cuba where two U.S. Air Force B47 Stratojet bombers apparently collided in flight and crashed.

A Homestead Air Force Base spokesman said the men were being picked up. No information about their condition has been received.

Searchers also reported spotting another life raft but were unable to determine whether any men were aboard it.

Six men were aboard the two intercontinental bombers which were part of a group of planes on a refueling practice mission with other Homestead AFB planes in the vicinity of the Isle of Pines off Cuba's southwest coast.

Homestead Air Force Base today identified the missing officers.

The list included Maj. William Earl Norris, 41, observer, married, three children; father Earl M. Norris, Lansing Mich. He is a used car dealer.

★ ★ ★

Maj. James G. Cary and Capt. John N. Latham, aboard another plane in the mass refueling exercise, radioed last night they had seen what appeared to be a collision.

BALL OF FIRE

They told Homestead AFB interrogators later they saw "a ball of fire with wreckage separating and falling." They said they surmised two aircraft had crashed into each other.

Unofficial reports said sizable fires were seen flaring up around an unnamed island off Isle of Pines.

BIG SPRING, Tex. (AP) — Three Air Force officers were killed last night when two T33 jet trainers collided at 1,200 feet about five miles from Webb Air Force Base here.

Killed were: Lt. Kenneth A. Augason, 24, Salt Lake City, Utah; Lt. Carlton R. Virden, 24, Robstown, Tex.; and Lt. William H. Charbonneau III, 23, Yakima, Wash.

Charbonneau was flying alone and Virden was the pilot of the other plane.

Mother to Be Buried Monday

Burned Child Battles for Life

A four-year-old child fights for her life today in a Detroit hospital as preparations are being made for her mother's burial.

Mrs. Sally Wilson, 24, of 4124 West Highland Rd., Highland Township, burned to death yesterday in a fire at her home which also injured her husband, four children and her father-in-law.

CHRISTINA WILSON

Christina, 4, is in "extremely critical" condition, according to Ford Hospital authorities. The little girl suffered severe burns over 45 per cent of her body.

"Her condition is so bad," a spokesman said this morning, "that the skin grafting process cannot yet be started."

★ ★ ★

John Wilson, 26, suffered burns and deep gashes in his shoulder and right wrist in the pre-dawn hours yesterday as he entered his flaming home twice through broken windows to rescue his children.

WIFE TRAPPED

Flames, pushed by strong winds, swept the six-room wooden frame structure in minutes. Wilson's third attempt to enter the building to reach his wife, trapped in another bedroom, was foiled by flames.

Mrs. Wilson, expecting another child, was unable to climb out of the high windows of her bedroom. Firemen chopped down a wall to reach her and found her body on a bed.

Wilson, an auto dealer; his father, Webb, 73, who lived in a trailer behind the home, and three other children, Robin, 1, Dana Sue, 5, and John Jr., 2, are all in "satisfactory condition" at Pontiac General Hospital.

Fire officials believe an oil heater outside Mrs. Wilson's bedroom door exploded, spraying flaming oil throughout a portion of the house.

★ ★ ★

Funeral services for Mrs. Wilson will be held 1:30 Monday at the West Highland Baptist Church. The body may be viewed at the Richardson-Bird Funeral Home in Milford. Burial will be in George Bloyd Cemetery.

Police Question Youths on Fire

Damage Might Reach $40,000, Say Officials; All Rooms Vandalized

Pontiac State Police questioned and released two teenagers yesterday, and continued today to probe the possibility of arson in the blaze which destroyed the five-room frame wing of the Auburn Heights School, 260 Squirrel Rd. yesterday morning.

Damage has been estimated at between $25,000 and $40,000 by school officials, according to Detective Charles Leaf.

Leaf said two Avon Township juveniles had been questioned and cleared of suspicion, but that several other juveniles would be checked.

Although the charge of arson has been laid to the fire in the basement of the adjoining brick school building which was ransacked and vandalized, investigators have not yet determined if the fire in the frame wing was set.

Destroyed in the pre-dawn blaze were three classrooms, a newly-equipped kitchen and a cafeteria.

Some 100 fifth and sixth graders housed in the three classrooms are on temporary vacation, and 500 others taught in the eight-room brick structure will be back at the books Monday.

Supt. of Avondale Schools Raymond Baker said a meeting would be held today to determine where to teach the 100 displaced students. He has received several offers of space, he added.

Leaf theorized the vandals might have been looking for money collected from a recent March of Dimes campaign in the school.

Every room and teacher's desk was ransacked, although nothing has been reported missing.

The fire that was set in the basement failed to spread because of the cement walls, ceiling and floor. It had been started in a coat rack housing raincoats used by safety patrol boys.

For Only the Bold: Snow, Cloudy, Cold

Cloudy and colder through tomorrow, with 2-4 inches of snow likely tonight is the U. S. Weather Bureau's prediction.

The low tonight will be 2 to 4 above. High tomorrow 11 to 15.

The outlook for tomorrow night is partly cloudy and cold with a low near zero.

Extensive slippery sections in Pontiac were reported by the State Highway Department this morning.

Preceding 8 a.m. the lowest temperature recorded in downtown Pontiac was 17.

At 1 p.m. the mercury regis-

FBI Nabs Three Accused of Being in Red Spy Ring

NEW YORK (AP)—The FBI today cracked down on another alleged Russion spy ring, arresting a woman and two men. The agency hinted the roundup may involve others—including "Soviet officials."

Those taken into custody were identified as:

Jack Soble, 53, a native of Lithuania, and his wife, Myra, 52. Both are naturalized citizens.

Jacob Albam, 64, Lithauanian-born foreman of a Brooklyn tea and spice company, who entered the country in 1947 on a visitor's visa, married an American woman and has been seeking citizenship.

The three were taken to FBI headquarters here shortly before 8 a.m., the men in handcuffs.

FBI agents carried a quantity of paper boxes, contents of which were not disclosed, and a quantity of material described only as "papers."

Also brought in was a metal box, about a foot square and four inches high.

★ ★ ★

FBI men said the three would be arraigned later today.

The arrests were first disclosed in Washington by FBI Chief J. Edgar Hoover.

SUPERVISED AGENTS

The FBI announcement said Soble is a native of Lithuania who entered the United States in 1941 on a visa issued in Kobe, Japan, and became a naturalizsd citizen, in 1947.

The FBI said Soble has long been involved in Soviet intelligence activity and at one time had under his supervision other Soviet agents in the United States.

★ ★ ★

Among those working under Sobel's direction, the FBI said, was Albam, also a native of Lithuania, who entered the United States originally in 1947 and who left a month after his marriage in 1948 to a citizen of the United States, thus facilitating his re-entrance to the country.

His 1951 application for citizenship has not been granted.

In addition to espionage conspiracy charges, Hoover said, the Sobless and Albam also were charged with conspiring to act as agents of the Soviet government without notification to the secretary of state.

★ ★ ★

The FBI said this is the first espionage conspiracy case developed since that of Julius and Ethel Rosenberg who were executed in New York on June 19, 1953.

FBI Arrests Three on Spy Charges

AP Wirephoto

IN NEW YORK — The Federal Bureau of Investigation announced today the arrest in New York City of (left to right) Jacob Albam, Jack Soble and Myra Soble. The FBI said the three were members of a Soviet espionage ring.

2 Workers Hurt in College Blast

Explosion Blows Roof Off Residence Building at Western Michigan

KALAMAZOO (AP) — An explosion blew out a wall and shattered windows in a new student residence building at Western Michigan College today. Two workmen were reported seriously hurt.

The blast came as a gas clothes dryer was being connected in the central utility room of the 2-story, 12-unit residence hall.

The injured men were working in another unoccupied apartment building 20 feet away. Force of the blast shot debris into the structure and its windows were shattered.

Names of the injured were not immediately known. They were taken to Bronson Hospital.

Uninjured workmen said the blast "lifted the roof" off the structure and "blew the center right out of it."

A gas dryer was blown through steel window railings into the front yard.

★ ★ ★

The apartment building, one of four under construction, was to have been made for occupancy by married students in about two weeks. They are on the college's new west campus.

Agency Head Tells Editors

Newspapers at Peak in Public Confidence

EAST LANSING—Newspapers, despite the popularity of television and the rebirth of radio are at a record peak of public appreciation and loyalty, according to Ernest A. Jones, president of MacManus, John & Adams, Inc.

Jones, president of the national advertising agency, spoke to members of the Michigan Press Association, opening their eighty-ninth annual convention at Michigan State University.

Quoting studies of newspaper reading, Jones said that the printed word appears to have a special authority lacking in other forms of communication.

"The fact that a newspaper is printed enhances all its social and moral functions for its audience, the researchers find," Jones reported. "This accounts for the widespread reliance people place upon it.

"This authority, the researchers say, is by no means confined to news or editorial columns.

It spreads to all areas of the paper, the feature page, the sports and society pages and to the advertisements."

★ ★ ★

Television and radio, Jones believes, should be given credit for stimulating and expanding the newspaper business through whetting the appetites of viewers and listeners for detailed information.

"Every available measurement shows that appreciation of and loyalty to the daily newspapers are at record highs," he told the publishers.

Jones continued: "To my mind—and I believe the feeling is shared by many in the advertising business — television, radio and the newspapers complement each other. As one advances all advance. I see no quarrel between them because the capacity of the public for entertainment and information apparently is limitless and bounded only by the hours required for sleep."

GOLDEN ERA AHEAD

By 1970 Jones estimates the population of the United States will exceed two hundred million and present day college enrollment will have tripled.

"We are on the threshold of the Golden Era of Communication," he said. "Never before will there have been such a large and intellectually inquisitive audience. And never before will the rewards for serving it have been so great."

Say Fluoridation Would Decrease Costliest Disease

LANSING (AP) — Michigan residents pay out some 31 million dollars a year for dental care made necessary by tooth decay, making it the most expensive of all diseases, the State Health Department reported today.

★ ★ ★

Dental decay also is the state's most widespread disease, affecting 95 per cent of the population, the department said.

Decay may be largely controlled among children, the department added, if they drink fluoridated water from birth and follow other rules of dental hygiene.

★ ★ ★

Statistics show half of all children have at least one decayed tooth when they reach their second birthday, the report continued. At the age of 17, the average youngster has seven decayed teeth and by the time he is 21 he has lost five teeth because of decay, the department said.

Income Tax Returns Prepared
Angus Campbell—Tax Consultant
995 W. Huron St., Open Eves. FE 2-3515

130 PHS Graduates Get Diplomas

Don't Be Quitter, Crane Counsels

Always Go On; God Can't Guide Motionless Ship, Pastor Tells Class

Diplomas went to 130 Pontiac High School seniors in midwinter commencement exercises at PHS last night.

★ ★ ★

Hundred of parents and friends turned out to hear commencement speaker, Dr. Henry H. Crane, pastor of Central Methodist Church in Detroit urge the graduates to "go on" regardless of what they encountered in the life ahead.

Awarding of the diplomas was handled by Superintendent of Schools Dr. Dana P. Whitmer. Francis W. Staley, principal of Pontiac High, presented the class and gave special awards.

Dr. Crane chose for the theme of his address, "Voyages."

★ ★ ★

"The unpardonable sin," Dr. Crane said, "is quitting. God can't guide a motionless ship. Unless you're going somewhere, He can't help you.

'NONE IS ALONE'

"Nothing is really worth while unless it's difficult to achieve," he counseled, and his final words urged "togetherness". "No matter how much you want to live your own life, it's impossible. Everything we do affects those who love us."

Also on the program was Class President James Cornforth who thanked the schools and parents for their years of contribution to this commencement; Dr. Richard C. Stuckmeyer, pastor of Grace Lutheran Church, who gave the invocation; and Louis H. Schimmel, president of the Pontiac Board of Education, who presided over the program.

The Pontiac High School band under the direction of Dale C. Harris provided music.

★ ★ ★

Honored specially were Richard Kors and Margaret Christenson who were awarded the Hi-Y and Y-Teen scholarships respectively and honor students Barbara Garner, Dennis Gibson, Myra Goines, Joel Thome, Judith Humphrey, Robert Kelly and N. Terry Smith.

★ ★ ★

Last night's graduates include:

Joanne Adams
James Albright
Virginia Alexander
David Allen
Norvaline Amps
Marvin Arnold
Dolores Barron
Sharon Bedford
Richard Bimm
Willo Boldrey
Richard Boney
Gordon Bredow
Robert Brice
Gordon Brinkman
Douglas Brown
Judith Buck
Margaret Christenson
Ronald Cochrane
Clayton Cocking
Judith Cohassey
Barbara Collingwood
Nancy Copeman
Dale Corbin
Gay Ann Cornell
James Cornforth
Gene Cox
Gerald Crossman
Donna Davis
Lawrence Dean
Marcelene Dennis
Lawrence DeNio
Mary Dodero
Lynual Dooley
Marjorie Doyle
Jeanette Drayton
Arnold Edmunds
Virgil Elwell
William French
Emil Frisch
Phil Fulgham
Barbara Garner
Rosemary Gayton
Dennis Gibson
James Giegler
Myra Goines
Robert Groenberg
Valentine Gross Jr.
Clinton Harroun
Gary Hartzman
Patty Herzog
Mary Jean Hess
James Hoisington
John Holler
Judith Humphrey
Lonnie Humphrey
Norris Jackson
Lawrence Jackson
Wesley Jennings
Gloria Johnson
Sandra Johnson
Sharon Johnson
Norma Jones
Darlene Joyce
Robert Kelley
Ronnie Kilgore
Raymond Kirby
Frances Koop
Richard Kors
Donald Krellach
Arnold Larson
Learnest Latimore
Joanne Laughlin
Gerald MacIntosh
Robert McDonald
Gary McGee
Dannie McInnis
Marvin McVicar
Norman Mallory
Wilma Mattingly
Luana Mehlberg
Richard Meyer
Barbara Miller
Margaret Miskin
Marylee Mogg
Betty Montgomery
Letha Moore
Joanne Murray
Nancy Ohanesian
John Ortes Jr.
Marsha Orvis
Charlene Owen
Loren Palen Jr.
Richard Palulian
James Patterson
Patricia Peterson
Margaret Pfeiffer
Arthur Poe
Thomas Poponea
Alfred Popour
William Remley
Marjorie Robertson
Charles Robinson
Nola Rogers
Janice Schatzley
David Schrodi
Sallie Shackelford
James Shorter
William Sigler
Connie Simmons
Terry Smith
Roland Smith
Charles Spann
James Sprung
Edward Stout
James Taylor
Joel Thome
Roger Vaughan
Phyllis VerStrate
Robert Warrington
Lewis Waterfield
Freeman Watkins
Thomas Whitlow
Perry Williams
Helaine Wolfe
Judith Wood
Nancy Wood
Sandra Wright
Gary Wyllie
Dorothy Yarbrough
William J. Almas

Pontiac Press Photo

PONTIAC HIGH GRADUATES — Last night's Pontiac High commencement program found rapt listeners in the 130 graduates (shown above) as they listened to commencement speaker Dr. Henry H. Crane, pastor of the Central Methodist Church of Detroit.

He urged them on to greatness in their lives. Presenting diplomas was Dr. Dana P. Whitmer, superintendent of schools.

The Weather

Full U.S. Weather Bureau Report

PONTIAC AND VICINITY — Cloudy and colder through tomorrow with snow today and snow flurries tonight. Two to four inches of new snow likely. High today near 20, low tonight two to four above, high tomorrow 11-15. North to northwest winds at 8-15 miles an hour today and 5-10 tonight. Outlook for tomorrow night partly cloudy and cold, low near zero.

Today in Pontiac

Lowest temperature preceding 8 a.m. 17.

At 8 a.m.: Wind velocity 5 m.p.h. Direction—Northeast.

Sun sets Friday at 5:37 p.m.
Sun rises Saturday at 7:52 a.m.
Moon rises Saturday at 4:37 a.m.
Moon sets Friday at 1:22 p.m.

Downtown Temperatures

6 a. m.	18	11 a. m.	19
7 a. m.	17	12 m.	20
8 a. m.	17	1 p. m.	20
9 a. m.	17		
10 a. m.	19		

Thursday in Pontiac
(As recorded downtown)

Highest temperature	21
Lowest temperature	7
Mean temperature	14

Weather—Snow .03.

One Year Ago in Pontiac

Highest temperature	25
Lowest temperature	6
Mean temperature	15.5

Weather—Snow, 2 in.

Highest and Lowest Temperatures This Date in 84 Years

67 in 1950 -16 in 1897

Thursday's Temperature Chart

Alpena	27	12	Kansas City	32	12
Baltimore	26	23	Los Angeles	56	50
Bismarck	-22	-27	Marquette	14	1
Brownsville	55	52	Memphis	39	38
Buffalo	20	15	Miami	78	71
Cleveland	26	24	New Orleans	54	45
Denver	18	-1	Omaha	35	-4
Detroit	23	19	Phoenix	63	47
Duluth	-4	-13	St. Louis	31	29
Fort Worth	48	42	S. Francisco	54	42
Houghton	[illegible]	-6	S. S. Marie	17	-2
Jacksonville	68	50	Washington	29	25

Bill Would Junk Turnpike Setup

Legislators Say State Needs Cash; No Roads Ever Built

LANSING (AP)—A group of legislators today submitted a bill to junk Michigan's Turnpike Authority.

Eight Republicans and four Democrats introduced the bill which would repeal the 1953 act setting up the authority and transfer all its funds to the State Highway Department's share of the motor vehicle highway fund.

Rep. George A. Gillespie (R-Gaines) headed the group of 12 representatives sponsoring the measure.

"We feel there is no longer a need for the authority," Gillespie said. "The state needs the money and we might as well get it back now."

The Turnpike Authority was created to build turnpike projects in the state but has never built a single mile of highway.

George N. Higgins, former Republican senator from Ferndale, has headed the turnpike authority which was given an original grant of $500,000 by the legislaature to start surveying toll road possibilities.

The Legislature later supplemented this with another grant of $150,000.

The authority proposed a Rockwood to Saginaw toll road and a possible extension from Saginaw to the Straits of Mackinac. It also proposed an east-west toll road from Detroit to New Buffalo, as a link to Chicago, was spent in planning the Rockwood-Saginaw toll road.

Dondero Expects Non-Stop Traffic Atlantic to Pacific

George Dondero, who a few months ago voluntarily retired after serving 24 years in Congress as the eighteenth district's representative, confided to Pontiac Rotarians yesterday that he was "just a little tired, and a little lonesome."

Dondero said that his twelve terms in Congress were exciting ones. Things are a little quieter now, he admitted.

"I shall always in spirit be down in the capitol of the United States," said Dondero. "But because I am not in Washington does not mean that my years of service to you are over. I hope that I can still be of value to you people of this fine county that have supported me through the years."

He spoke of two great projects in which he played a major role in the House of Representatives; the legislation of the St. Lawrence Seaway and the 51-and-a-half billion dollar road bill.

★ ★ ★

Concerning the road bill, Dondero pointed toward the future:

"We are killing better than four people an hour in the nation daily. There are over 62 million cars on our streets and we need bigger and better roads to stop the slaughter on our highways. We hope to cut down at least 10 per cent of the deaths with the completion of the new roads built by the legislation of the new bill.

"We hope to see a non-stop road from the Atlantic coast to the Pacific coast. Don't be surprised if that comes within the next few years."

Hillings to Address County Lincoln Club

Oakland County Lincoln Republican Club officers feel their speaker at next month's annual banquet is "one of Washington's leading young congressmen."

He is Patrick J. Hillings (R-Calif) scheduled to speak at Northwood Inn, Berkley on Feb. 11, the eve of Abraham Lincoln's birthday anniversary.

Hillings' appearance, president George F. Taylor predicted, will draw a capacity crowd of 500.

Once the youngest member of Congress, Hillings is known for his investigations of Communism here and in Europe. He represents Vice President Richard Nixon's old district, and was on Nixon's staff during the 1952 campaign.

He personally has visited Soviet Russia and five East European satellite nations, meeting Red officials and observing life behind the Iron Curtain.

★ ★ ★

As a subcommittee chairman, Hillings studied Communist penetration in the Western Hemisphere, making two trips to Latin America and holding hearings in Los Angeles and Washington.

Now serving his fourth term, Hillings was 27 when first elected. His total vote in the 1954 election was the largest ever received by any California congressional candidate with major party opposition.

PATRICK J. HILLINGS

News Flashes

BEDFORD, Mass. (AP)—A six-jet E47 plane flew from March Air Force Base, Calif., to Hanscom Air Force Base here today in slightly under four hours.

The craft left California at 5:17 a.m. (EST), and was over the field here at 9:13 a.m. It landed at 9:20 a.m.

The purpose of the flight was scientific study of the jet stream. The plane was piloted by Maj. Mont Smith of Arlington, Mass.

★ ★ ★

BONN, Germany (AP)—Chancellor Konrad Adenauer said today he believes Russian troops just inside the Communist perimeter already are equipped with nuclear weapons.

The West German government leader was replying to a question at his semimonthly news conference about Moscow's recent warning to the United States against equipping foreign bases with atomic-armed missiles.

★ ★ ★

RAHWAY, N. J. (AP)—A freight train and four cars of a passenger train were derailed in two separate wrecks a half mile apart here today.

No one was injured in either mishap but five of the six tracks of the main line of the Pennsylvania Railroad were tied up.

★ ★ ★

GRAYLING (AP) — Fire that threatened to spread to other buildings in downtown Grayling today destroyed Dawson's Store, a combination dairy bar and appliance shop.

Firemen were able to prevent the flames from jumping to surrounding buildings. The fire was discovered about 2:10 a.m. but heavy smoke prevented firefighters from entering the building for an hour and a half.

A-Energy Show Slated

MUNICH—Scheduled to be held in Munich in July is Germany's first atomic-energy exposition.

Skid Row Man in Grimes Case

Bedwill Fails Lie Test; Denies Taking Sisters Out on Fatal Night

CHICAGO (AP)—The ever widening investigation of the murder of the Grimes sisters appeared centered today on further questioning of a young skid row dishwasher.

Sheriff Joseph Lohman said Bennie Bedwill, 21, has been identified by five persons as being in the company of the teen-age sisters in their disappearance Dec. 28. The nude, frozen bodies of Barbara Grimes, 15, and her 13-year-old sister Patricia were found Tuesday in a ditch along a road in suburban Willow Springs.

★ ★ ★

Lohman said Bedwill, whom he described as illiterate, was given lie detector tests and questioned for hours yesterday in connection with the slayings.

"He is definitely not telling the truth," Lohman told reporters. "He lied on so many points I can't enumerate them. He contradicts himself repeatedly."

The sheriff said Bedwill, formerly of Paris, Tenn., was held for further questioning today, saying "the evidence against this man warrants further investigation."

Lohman said Bedwill, who has an Elvis Presley type haircut, admitted he and an unidentified man were with two girls the night of Dec. 28, but denied they were the Grimes sisters. He added their clothing did not match that worn by the Grimes girls when they disappeared.

California Solon Would Let Student Quit at 14

SACRAMENTO, Calif. (AP) — Assemblyman Carlos Bee would permit a child to leave school at 14, or when he has finished the 8th grade.

Bee, a high school teacher, said on introducing the bill:

"The public schools should not be a baby-sitting agency for those students who are forced to go to school and are not willing to settle down."

Present law requires students to remain in school until they are 18 or graduate from high school.

Dems Criticize Ike's Program

Faces Further Attack but Policies Get OK by House Committee

WASHINGTON (AP) — Approved without major change by a House committee, President Eisenhower's program to forestall communism in the Middle East faced further attack today by critical Democratic senators.

The Senate Armed Services and Foreign Relations committees recalled Secretary of State Dulles for further questioning.

Sen. Humphrey (D-Minn) predicted the public hearings will continue "at least another two weeks."

★ ★ ★

He said they will "expose administration foreign policy failures in the Middle East that brought the present resolution to a head." He said the committees will question most of the U.S. ambassadors stationed in the Middle East.

But Sen. Aiken (R-Vt), like Humphrey a member of the Foreign Relations Committee, said the hearings have developed what appeared to be "a more or less concerted policy of harassment of the administration."

★ ★ ★

"I'm not averse to criticism and searching inquiry," he added, "but some of our members have gone beyond that point."

No such controversy arose in the House Foreign Affairs Committee, which voted 24-2 for Eisenhower's resolution last night after making only five minor changes. One other member voted "present" and five were absent. Individual votes were not announced.

The resolution is expected to move to the House floor for debate starting Tuesday. The committee decided to ask for a closed rule, under which no amendments could be offered from the floor.

Four Women Killed in Factory Fire

(Continued From Page One)

three floors housed dress shops and a house slipper maker.

★ ★ ★

Dead were an 18-year-old bride of three months, Mrs. Angelina Di Rienzo; Mrs. Jessie Mongillo, 42, mother of a 15-year-old child; Miss Alma Bradley, 46, and Miss Grace Pitman, 42.

Three hours after the fire started it was still blazing out of control. A huge section of wall collapsed, leaving a wedge-shaped hole two stories deep which exposed the opposite wall.

No one knew how the fire started.

Walter Myjak, one of the owners of a first-floor metal shop, said he heard a rumbling and opened the door of the elevator shaft.

"Red fire burst out at me," he said.

★ ★ ★

He tried to call the Fire Department but the phone was dead. He ran upstairs and kicked open a door to a dress-making shop.

He said he saw women jammed against an emergency door. They pounded frantically on the door, but in their panic forgot a lever had to be pushed to release the lock.

Forty-year-old Mrs. Josephine Natri of North Haven said she saw her husband wrapped in flames on a fire escape after helping her and other women to safety. He was listed among the missing.

★ ★ ★

Thomas Dombroski was working in the yard near the building.

"I heard some one yell 'Fire' and I ran to the office door,' he said. "When I opened it the flames drove me away. Then I climbed on a car and some of the women jumped to me and I helped them to the ground."

Burned and suffering from shock and smoke inhalation, he was admitted to a hospital.

Fire Marshal Eugene Mulligan said "panic as much as anything else" accounted for the deaths.

Arrest Navy AWOL Working in Pontiac

A deserter since Oct. 15, 1956 from the Navy's New London, Conn. submarine base was arrested in Pontiac yesterday, according to Charles W. Brown, special agent in charge of the Detroit FBI office.

★ ★ ★

Michael Vallera Jr. was arrested by bureau agents while working for a window washing firm.

Brown revealed that Vallera had been residing in Pontiac for two weeks after having traveled through New York, Louisiana, and Wisconsin.

Vallera will be returned to military authorities at the base. He had previously served a four-year enlistment before deserting, Brown said.

MRS. CHRISTOPHER MOTT

Ex-Pontiac Resident Dies in 99th Year

Mrs. Christopher (Emma) Mott, a former resident of Pontiac, who celebrated her 99th birthday in 1956, died this morning in Romulus. She was in ill health more than a year.

A member of the Free Methodist Church, she was born in New York State on June 26, 1857 and married on June 8, 1876.

For several years she made her home in Pontiac and more recently with her daughter, Mrs. Marguerite Davis of Auburn Heights.

Mrs. Mott is survived by 105 descendants. She leaves seven children, Mrs. Davis of Auburn Heights, Mrs. Katharine Church of Highland Park, Mrs. Myrtle Woolard of Flint, Mrs. Florence Berger of Pittsburgh, Pa., Mrs. Lula Cook of Holly, Gene Mott of Clio and Victor Mott of Florida.

Other survivors include 22 grandchildren; 49 great-grandchildren and 27 great-great-grandchildren.

Mrs. Mott is at the Paul Dryer Funeral Home in Holly where arrangements are pending.

R. C. Breeding

R. C. Breeding, 29, of 58 W. Yale St. died at his home Tuesday morning. He was born in Clairbourne County, Tenn. on April 23, 1927 to S. S. and Lizzie McCollough Breeding. On Aug. 30, 1953, he was married the former Dorothy Miller in Indiana.

An employe of Chrysler Corp., he came to Pontiac 10 years ago from Washburn, Tenn. Mr. Breeding served with the U. S. Navy during World War II.

He leaves his father and stepmother of Washburn; his wife; two childdren, Vickie Jo and Donald Lee, two sisters, Mrs. Flora Harrell of Pontiac and Mrs. Lorine Hopkins of White Pine, Tenn.

Also surviving are four brothers, Elmer of Washburn, Claude of Lake Orion, Doyle of Rochester and Alvin of Pontiac.

Friends may call at the Voorhees-Siple Funeral Home from 4 to 7 p.m. today. Mr. Breeding's body will then be taken to the Cawood Funeral Home in Middlesboro, Ky. for service and burial.

Kenneth Eugene Choler

Kenneth Eugene Choler, of 23 Portage St., died at 8:10 a.m. in Pontiac General Hospital yesterday, after being hositalized 11 days for injuries recieved in a toboggan accident.

Born in Pontiac on Feb. 5, 1922, he was the son of Vern and the late Conalee Choler. He attended Pontiac public schools and was a member of Bethany Baptist Church.

Last employed as a machine operator at Pontiac Motor Division, he served in the Army during World War II.

Surviving besides his father are three brothers, Robert, Jack and Jerry Choler, all of Pontiac.

Service will be held at 1 p.m. Monday at Farmer-Snover Funeral Home with the Rev. Nelson Dalenburg, his pastor, officiating.

Burial will be at Perry Mt. Park Cemetery.

William R. McGarvey

William R. McGarvey, 84, of 2520 Mt. Clemens St. died at 5 a.m. today after a brief illness.

Born in Detroit on Dec. 10, 1872 to Joseph and Hannah Jessop McGarvey, he had spent his entire life in Detroit and Pontiac. He was a seaman on the Detroit cruise boats.

Surviving are a brother, Ernest C. McGarvey of Farmington; two sisters, Mrs. Martha J. Zahn and Mrs. Hannah R. Pickering, both of Pontiac.

Friends may call at the Voorhees-Siple Funeral Home after 11 a.m. Saturday. Arrangements will be announced later.

Ivan E. Parker

Word has been received of the death of Ivan E. Parker, 71, of Yucaipa, Calif. a former Pontiac resident.

Mr. Parker who died at his home after a prolonged illness, was born in Vicksburg in 1886. His parents were Thomas E. and Mary Parker.

Besides his wife, the former Laura Gay whom he married in Alma, he is survived by a sister, Mrs. Lula Mullen and a niece, Mrs. Dale Squires, both of Pontiac.

Mr. Parker's body is being brought to the Huntoon Funeral Home. Arrangements will be announced later.

Otto Pentiuk

Prayer service will be held this evening at 8 o'clock in the Pursley Funeral Home for Otto Pentiuk, 61, of 395½ Fremont St. His body will be taken at noon Saturday to the St. George Romanian day to the St. George Romanian Church for service at 2 p.m. Burial will be in Perry Mt. Park Cemetery.

Baby Boy Schwartz

Graveside service will be held at 9:30 a.m. Saturday at Babyland in Perry Mt. Park Cemetery for Baby Boy Schwartz, infant of Lorrin and Marlene Harms Schwartz of 670 DeSota Place.

The Rev. James W. Deeg of the Oakland Park Methodist Church will offer prayer.

The baby was born Wednesday in St. Joseph Mercy Hospital and died there Thursday. Besides his parents he is survived by a sister, Valerie Fay at home.

Mrs. Earl E. Yates

Mrs. Earl E. (Emma) Yates, who died Wednesday in Bradenton, Fla. will be brought to the Pursley Funeral Home Saturday morning. Service will be at 2 p.m. Monday from the funeral home with Mrs. Ethel Rousseau, former reader of the First Church of Christ Scientist, Milford officiating. Burial will follow in Ottawa Park Cemetery.

The Day in Birmingham

Authority Warns Public on 'World's Fast Pace'

BIRMINGHAM—"Many of you face a future or from two to twenty years of widowhood," Dr. Robert Collier Page, noted authority on industrial medicine, told women of Thursday's and today's Town Hall audiences, "because of today's terrific pace."

He sketched the seven "health" phases of a person, and related them to the "health" phase.

"The able, ambitious go-getter in today's competitive business world is another odds-on favorite to die anywhere from ten to twenty years before his wife does," Dr. Page declared.

"This situation is not only uneconomic and a reckless form of extravagance with human resources, but wholly unnecessary. Business can, and eventually must correct this situation."

Calling the peptic ulcer a "Service Badge of Competition," Dr. Page showed the havoc it plays among industrial leaders.

Alcohol, which he described as "a wonderful medicine," he said should never be used other than for the pleasure one can derive from it. Drinking, used as a relief valve, becomes uncontrollable and has its own path to ruin. Employers and families can do much to keep many from following this path.

Obesity, he called the visual evidence of emotional disturbances . . . a functional illness, just as excessive drinking.

"Functional diseases, including psychiatric states, can be headed off before they are serious, if everyone is aware of what to look for and of their dangers," he said.

"Individuals must learn to know and analyze themselves, and then act sensibly. After all," he asked, "how can you, without health, live to retire? How can you, without health, even hope to enjoy the results of your labors?"

★ ★ ★

Louis A. Bauer, chairman of the Citizens Committee on Education, Birmingham school district, said today the report would be in the hands of members by mid-February.

Three subcommittee reports are due, the first dealing with present conditions, financing suggested improvements and what they are, has been turned over to the 16-member steering committee.

Chairman of the group which prepared the 80-page report is R. V. Kerley, who has been aided by Robert J. Brown, Mrs. F. J. Worden, Harold S. McFarland and Charles Morse.

When all reports are in they will be correlated and presented to the PTA Council and board of education by this independent fact-finding body.

★ ★ ★

Kirk-in-the-Hills Presbyterian Church's men's club is planning a dinner meeting and program for Monday, Jan. 28, to start at 6:30 p. m. "Has America's Post-War Economic Policy for Europe Been Worthwhile?", is the subject to be discussed by Elis S. Hoglund, vice president and assistant general manager of Overseas Operations for General Motors.

★ ★ ★

When the final figures were tallied, it was found that members of Birmingham's Rebekah Lodge had realized $575 on their Blue Crutch sale, March of Dimes feature.

P. G. Burnett, heading this year's march here said, "With the temperature not very far above zero these women had a pretty unpleasant job, but they stuck on it all day, manning street corner stations coristantly. We cannot thank them enough for what they did and the discomfort they endured."

C. of C. Appoints W. L. Belaney to Post

William L. Belaney, sales manager for Pontiac radio station WPON, has been appointed assistant manager of the Pontiac Area Chamber of Commerce, John W. Hirlinger, Chamber manager, announced.

The appointment becomes effective Feb. 4. Belaney succeeds Gerard A. Poehlman who resigned in November to become executive director of the Supervisors Inter-County Committee.

Belaney, 30, of 93 Chippewa Rd., has been sales manager since March 1955. He started with the station as a salesman in October 1954.

He joined the Gerity Broadcasting Co. in Bay City in 1953. The appointee is a graduate of Ohio State University.

Has Jump on Rivals

NEW YORK (AP)—Photographers hurried to see Mrs. Anna Drake as she received birthday congratulations in a note from the White House.

Mrs. Drake said she'd pose without any makeup.

"We'll make you look like a movie star," called one cameraman.

"Just don't make me look common," replied the uncommon little lady.

Mrs. Drake is 101.

Your Income Tax

This is one of a series of articles prepared by the U. S. Internal Revenue Service to help you prepare your Income Tax Return.

CASUALTY

If you itemize deductions, you can deduct a net loss resulting from destruction of your property by fire, storm, automobile accident, or other losses resulting from natural forces. The amount of the loss is the difference between the fair market value of the item just before the casualty — less its fair market value immediately after the casualty — but not to exceed the adjusted cost of your property — less any insurance recovery.

Any destruction must not have been caused by an act of willful negligence on your part.

Property which is stolen, not mislaid or lost, is a deductible loss. You cannot claim a casualty loss for personal injuries—either to yourself or anyone else.

Further information on income tax problems is available, without cost, to taxpayers at the Internal Revenue Service office, 53½ West Huron St. Phone FE 2-0208.

Hold Singer for Trial in Gillespie Killing

DETROIT (AP)—Philip J. Singer, 38, Detroit warehouse worker, has been ordered held for first degree murder trial in the sex-slaying of Joann Gillespie.

The tin-faced one-time neighbor of the 18-year-old Detroit co-ed was found over after examination yesterday before Recorder's (Criminal) Court Judge John A. Ricca.

"After listening to the evidence presented, I have no alternative but to hold him (Singer) for trial." Judge Ricca declared.

Defense attorney G. Leslie Field indicaated Singer would plead he was "tricked, brain-awshed and hypnotized" into singing a statement in the girl's slaying.

Field argued yesterday that Singer had signed the statement under duress. Judge Ricca ruled the statement was not made under duress.

2,298,000 Now in LA

LOS ANGELES (INS) — The population of Los Angeles was estimated today at 2,298,000, an increase of 54,099 since a special federal census was taken 11 months ago.

Lions Club Rummage Sale

268 West Pike Street

Jan. 24-25-26

This Ad Courtesy of McCandless, Inc.

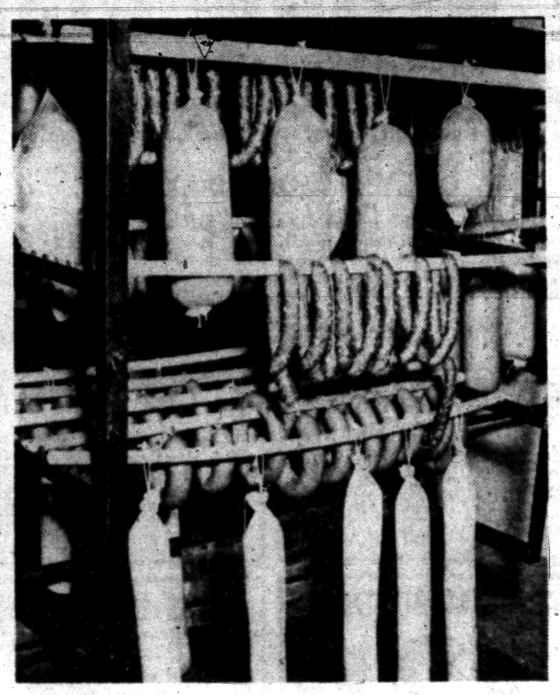

MAKE 35 KINDS SAUSAGES — Most products are turned out mass production today but out Ortonville way the owners of Green Lake Market turn out nearly half a hundred kinds of sausages and lunch meats in their own kitchen. Top photo, Ray Campbell, assisted by his mother, stuffs frankfurters. Lower left, Campbell, with chopper, prepares meat for the sausages. Right, on smoke unit are strung sausages of several kinds as well as bologna and New York hams.

500 Pounds Meat Simmered at Once in Ortonville Kitchen

Family Link Turns Out 35 Types Homemade Sausage

By MARTHA LEWIS
Ortonville Correspondent

ORTONVILLE—In these days of mass production it is interesting that this town has acquired an enterprise novel to the community —a sausage kitchen in the Green Lake Market, a mile south of here.

It is the project of Ray Campbell, who is assisted by his wife and his parents, the Jack Campbells.

The modernly-equipped, gas heated sausage kitchen contains an automatic chopper and air-compression sausage and frankfurter stuffer.

A huge kettle in which the lunch meats are cooked will hold five hundred pounds of meat. All lunch meats are cooked, smoked and cooled before being placed in large coolers. There are two of these, measuring 10 by 12 feet.

The two smoke units will each hold 1,200 pounds of meat and the chopping machine will handle 100 pounds of meat every 15 minutes.

Ray will tell one seriously, "I have worked with meats all my life." Actually, he has had 10 years' experience, having begun at the age of 13, assisting after school in an abattoir.

Following high school graduation Ray managed a locker plant for more than a year, then served a four-year apprenticeship in the trade of sausage and lunch meat making.

At the present time 35 varieties of lunch meats are made in his kitchen, where cleanliness prevails and grade A meats are always used.

For these, he states there are 14 different seasonings. While chopping and mixing, he informs that temperature is very important. This he controls by using shaved ice.

"If the temperatures raise a few degrees too high, or the cooking time is off, the meats are ruined."

Asked if he had perfected any special variety, Ray said, "you never become a specialist in this field as there is always something to be learned about meat, but my aim is to improve a good product if possible."

He considers the weekly output of 1,200 pounds of sausage good business.

Campbells, with their little daughter and his parents, came from Memphis (Mich.) over a year ago. They live in thei rnew home on East Ridge Road here.

Deaths in Nearby Communities

Mrs. Frank Zupan

LAPEER — Service for Mrs. Frank Zupan, 41, of 315 Fox St. who died Tuesday night, will be held today at 1 p.m. from Muir Brothers Funeral Home. Rev. Frank S. Hemingway will officiate, with burial in Stiles Cemetery.

Mrs. Zupan is survived by her husband, Frank.

Mrs. Bennie Richards

AUBURN HEIGHTS — Service for Mrs. Bennie (Carmen Bonfield) Richards, 36, of West Branch who died yesterday, will be held from the Steuernol Funeral Home, West Branch on Monday at 2 p.m. Burial will be in Brookside Cemetery.

A long-time resident of Pontiac and Auburn Heights, Mrs. Richards is survived by her husband, a daughter Barbara Jean, her mother, Mrs. Richard Schubert, and two sisters, Mrs. Mildred Noren of this area and Kathy Schubert of St. Helen.

Mrs. Thomas Wiley

MARLETTE — Service for Mrs. Thomas (Pearl) Wiley, 73, who died Wednesday at her farm home, will be held from Marsh Funeral Home Saturday at 2 p.m. Rev. Clinton Frank will officiate with burial in the Marlette Cemetery.

Mrs. Wiley is survived by her husband; two daughters, Mrs. Von Brown of Marlette and Mrs. Floyd Sheets of Detroit; two sons Merritt of Saginaw and Elmer of Marlette; seven grandchildren, two great-grandchildren; two sisters, Mrs. Clara Sutton of Avoca and Mrs. Mary Hager of Brown City.

Mrs. Arbid Nelson

ROCHESTER—Service for Mrs. Arbid (Florence C.) Nelson, 63, of 114 West Third St., will be at 11 a.m. Monday from the William R. Potere Funeral Home. The Rev. J. Douglas Parker will officiate, with burial in Mt. Avon Cemetery. Mrs. Nelson died suddenly yesterday at Avon Center Hospital.

She is survived by her husband; a daughter, Mrs. Virginia Hubbard of Rochester; a son, Roy C. of Elmhurst, Ill. and six grandchildren.

Mrs. Rosalie J. Ketchum

WEST BLOOMFIELD TOWNSHIP—Service for Mrs. Rosalie J. Ketchum, 29, 1906 Sarona Lane, will be at 10 a.m. Saturday from the C. J. Godhardt Funeral Home, with burial in Mt. Hope Cemetery. Rosary service will be at 8 p.m. tonight at the funeral home.

Jim Edward Ward

OXFORD—Service for Jim Edward Ward, 6 months, of 2269 Lakeville Rd., who died yesterday in Pontiac General Hospital, will be held on Saturday at 11 a.m. from Flumerfelt Funeral Home. Burial will be in Lakeville Cemetery with the Rev. Warren Wilson officiating.

He is survived by his parents, Mr. and Mrs. Charles Henry Ward; brothers and sisters, Dale N., Charles W., Rosella S., Donald H., Gertrude A. and C.W.

Mrs. Emma Moore

AUBURN HEIGHTS — Service was held recently at the Wilbur Funeral Home, Romeo, for Mrs. Emma Moore, 83, of 3455 Primary, who dined at Pontiac General Hospital on Jan. 13. Burial was in the Romeo Cemetery.

She is survived by one son Fred Moore of Auburn Heights; two stepsons, Floyd of Scotville and George Moore of Pontiac; one brother, Edward Kulow of Rochester, and three grandchildren.

Women's Relief Corps Oldest Group in Village

ROCHESTER — The William P. Everitt Post 172, Women's Relief Corps here, with the distinction of being the oldest organization in Rochester, will celebrate its 65th anniversary in April.

The Corps, auxiliary to the GAR, continues on, though there are no known GAR survivors, the last one having died last summer.

The group held its recent installation of officers with 43 members present. Mrs. Harriet Walmsley of Bay City, past national officer, installed the following:

President, Mrs. Anna Zollner; senior vice president, Mrs. Leila Cross; junior vice president Mrs. Florence Clark; secretary, Mrs. Ada Toussaint; treasurer, Mrs. Harriet Porter; patriotic Instructor, Bessie Holt; press correspondent, Mrs. May Axford; conductress, Mrs. Josephine Johnson; assistant, Mrs. Florence Smiley; guard Mrs. Grace Bebout; assistant, Mrs. Stella Travis; organist, Mrs. Fern Benson; color bearers, Mrs. Martha Rewold, Mrs. Lulu Eckert, Mrs. Laverne Farmer and Mrs. Emma Mills.

Slate Laff-O-Rama Jan. 28 at Marlette

MARLETTE—American Legion Post here is staging a Laff-O-Rama Monday and Tuesday night in the high school gym. Proceeds will go toward the Community Park benefit.

Don Marshall will be the ringmaster, with 100 performers, all local talent. The big spectacular will be directed by Helen Parker of Peoria, Ill.

Some of the circus performers portrayed will be "Clarabelle," "Cliffie," "Esmaraldie," "Bozo," "The Irish Cop," and "Niki," the sad faced clown.

In addition to the clowns there will be men from outer space, chorus girls, the three Bears and Goldilocks.

The Levis and Laces Square Dance team will also put on an sponsoring a Thursday Coffee for the polio fund at the restaurants in Marlette.

Pay to Play Party Jan. 26

MARLETTE—Altrusa Club here is sponsoring a "pay to play" card party Saturday night at the home of Mrs. Ronald Wiltse. Proceeds will go for community improvements.

Players Group Chalks 1 Year

West Bloomfield Club Said Youngest, Busiest Little Theater

WEST BLOOMFIELD TOWNSHIP — The Township Players of West Bloomfield are celebrating their first anniversary this month. The active theater group points to the fact that they are the youngest and one of the busiest organizations in the area.

Their next monthly meeting will be Jan. 31, 8:30 p.m., in the West Bloomfield town hall. Mogens Klopp, chairman of the membership committee, announces that this meeting has been especially planned for prospective members and extends an invitation to all persons over 21 years of age who are interested in little theater activities to attend. Residency in West Bloomfield is not necessary.

Members of the Players took part in the Civil Defense exercise "Civil Defense in Action" recently held at the West Bloomfield High School.

The Township Players are rehearsing weekly on their next production "High Ground (Bonaventure)" by Charlotte Hastings, which will be presented March 8 and 9 in the West Bloomfield High School.

Utica Pair Engaged

UTICA — Mr. and Mrs. Vincent G. Wurth Sr., of Greeley street, announce the engagement of their daughter, Winifred Marie, to Robert Alex Wargin. He is the son of Mr. and Mrs. Alvis Wargin of Mary Ann street, Utica. No date has been set for the wedding.

250 Hear Homer Martin

ROMEO — "We want a contract with sales agencies at a price which we can sell our products," Homer Martin, organizational director of the new Dairy Farmers Cooperative Assn. of Michigan told some 250 milk producers meeting in Romeo High School last night.

"You've had time to examine your leadership in the Michigan Milk Porducers Assn. You know its program. If you want to fight it and stand up for your rights, join us!" he urged the assembly. There was not a single dissenting vote by the dairy farmers who joined in mass protest against the recent price cut. In class 1 (drinking milk) a number stood in line at the close of the session to sign contracts with the new association.

Martin, former UAW-CIO International president, said 66.92 per cent of class I milk was sold for $5.35 in December — according to the price agreement established by MMPA and the creameries last September. The agreement was scheduled to expire March 1.

"The other day, without a delegate meeting or taking a vote, MMPA negotiated a cut down to $5. The farmer is taking a slash of eight cents per hundred-weight," Martin reported.

MMPA directors have revealed that milk check prices last week gave farmers a price of $4.98 for base milk. Reason given was the slump in sales of class 1 milk. Despite increase of population in Detroit, the cut is attributable mainly to Toledo dealers who can buy class 1 milk cheaper than Detroit dealers they said.

It was MMPA that lobbied in the state Congress to have a bill passed so that milk could be shipped in without test, Martin retaliated. He called MMPA's "Toledo Story" a "lame excuse to bring price down — to pacify the producers. Those dealers in Toledo don't get more milk than they need because they operate on an individual handler pool basis."

At last night's meeting, DFCA secretary, Sam Bailo, started gathering support for a new group, called the MMPA Refund Committee. This committee is designed to aid those former MMPA members who "have money in equity in the association which they have been unable to collect, he said.

Dairy farmers were present last night from at least eight counties including St. Clair, Livingston, Sanilac, Tuscola, Macomb, Washtenaw, Lapeer and Oakland.

"We have one hundred men and women working in the state distributing contracts for membership in our new organization. We want five hundred by our first annual meeting March 1," Martin said.

"We are the fastest growing farm cooperative in the United States," he added after introducing the new association's county chairman.

★ ★ ★

Martin and Bailo are on a nightly speaking tour covering several counties in southeastern Michigan as their new cooperative gains impetus by promising dairy farmers an agency for collective bargaining in the milk industry.

Plan Silver Tea, Guest Day at Rochester

ROCHESTER — The Rochester Woman's Club will feature a guest day and silver tea at a 2 p.m. Friday meeting at the home of Mrs. Henry W. Axford. Mrs. Edward Williams is to be the guest speaker and will discuss three books which are pertinent to our time.

★ ★ ★

Mrs. John Laek will be the soloist. Cohostess is Mrs. John Rutter.

Highland Dads, Sons Bowl Tourney Sunday

HIGHLAND TOWNSHIP—Ninety-six dads and their sons will have their annual bowling tournament, from 12 noon until 6 p.m. Sunday at the East Highland Recreation center on M59.

Sponsored by the Huron Valley Boys club, the teams will start rolling in three shifts. One begins at 12, the second starts at 2 p.m. and the 4 p.m. group will finish up the match.

The big "Art Barnes" trophy will be on display and the winners will have their names engraved on it, to be held by the boys' club.

Fifteen additional trophies will be awarded plus two consolation awards.

Name Twp. Attorney

SHELBY TOWNSHIP — The Shelby Township Board has appointed John Danahey, a St. Clair Shores lawyer, as township attorney to succeed Kenneth Cole, now attorney for the City of Warren. Appointed also by the board were Silvester Petoskey as plumbing inspector and Jess Bennett Sr. as temporary building inspector.

Jack Van Covering Will Address Group

WEST BLOOMFIELD — West Bloomfield Township Library Board is sponsoring Jack Van Covering, Wild Life Editor of Detroit Free Press, Thursday, Jan. 31 at 7:30 p.m. at West Bloomfield High School. His topic will be "Know Michigan," which he will illustrate with movies of Michigan Wild Life for which he has received national recognition.

All area residents are cordially invited. There will be no charge.

County Calendar

Keego Harbor

Mrs. Frances Leaf is in charge of a Feb. 15 rummage sale being planned by the Business and Professional Women here. Persons wishing to donate items are asked to contact Mrs. Leaf for pickup.

Metamora

Mrs. William Skellager will be hostess to the Metamora Birthday Club on Tuesday at 8 p.m. It will be a social evening.

New Hudson

The Maccabees of New Hudson are sponsoring a card party this evening in their hall. The public is invited to attend.

Seymour Lake

The Crusaders Class of the Seymour Lake Methodist Church will sponsor an oyster supper in the church basement on Saturday at 5:30 p.m. Besides oysters the menu will include soup and chili. The public is invited.

College Band to Be at Oxford

Valparaiso Concert to Be Given by 70 Monday in High School

OXFORD — The Valparaiso University Concert Band will present a concert at 8 p.m. Monday, in the high school auditorium.

Its 70 members comprise one of the finest small-college concert bands in the country. In this year's tour through the mid-west the programs include well known classical, semi-classical and popular compositions.

Conductor of the group is Norman L. Hannewald, graduate of Valparaiso and Indiana Universities. He studied conducting with the late Ernst Hoffman of the Breslaw State Opera and the Houston Symphony Orchestra. Hannewald has played professionally for a number of years, and at present is a member of the Gary Symphony and conducts the Valparaiso University Opera Workshop.

The concert in Oxford is under the sponsorship of Holy Cross Lutheran Church, and students will be housed in the homes of Oxford High School band members.

Cub Pack Meeting to Present Projects

GINGELLVILLE — Pack meeting for the Gingellville Cub Scouts will begin at 7:30 p.m. at the Gingellville Community Center on Monday.

The presentation of the projects prepared by individual dens around the theme of "Eyes in the Sky" will be displayed.

Appoint Rochester Boy

ROCHESTER — Karl Severance, son of Mr. and Mrs. Wilson B. Severance, 124 W. Fifth St. Rochester, has been appointed vice-chairman of the non-athletics competitions for the 15th annual Winter Carnival at Shattuck School, Fairbault, Minn., Feb. 1-3.

County Births

UTICA

Mr. and Mrs. Bruce W. Austin of 4467 Auburn Road announce the birth of a son, Jeffrey William.

Mr and Mrs. Robert F. Les of 8645 Wiloray Rd. announce the birth of a son, Michael Robert.

Mr. and Mrs. William H. Evenow of 6129 Cotter St. announce the birth of a son, Paul William.

Mr and Mrs. Carlton W. Stange, 48690 Shelby Rd., announce the birth of a son Michael William.

Mr. and Mrs. Corwin J. Tubbs of 7544 Rauschelbach St. announce the birth of a son, Jack Edward.

Wayne State U. to Graduate 1,000 Next Tuesday

On Tuesday, at 8:30 p.m., more than 1,000 men and women at Wayne State University will go through mid-year commencement exercises in the Masonic Temple Auditorium.

Local students included in the list of degree candidates are: those receiving Bachelor of Science degrees, Joyce Z. McCurdy of 6650 Meadowlawn, Clarkston; Lorraine Dorothy Dambon Matson of 3086 Waukegan and Clara Thie Suding of 3086 Margaret both of Auburn Heights; Mary Ellen Sparks Agar of 950 Leon Rd., Commerce; and Ethel Youngs Rowley of Route 1, Ortonville.

A bachelor of fine arts degree will be awarded J. Marejane C. DeCou of 114 Elm, Leonard. Frances Ann Schlater Griffin of 1446 Milmine, Lakeville, will receive her Master of Education degree.

Squares Dance Tonight

FOUR TOWNS — The Four Towns Squares are planning a square dance this evening at 8 at the Methodist Church here. Caller will be Bob Longe and hostesses for the evening are Mrs. William Kent and Mrs. Harold Knisley.

Fire Loss Is $3,000

UNION LAKE — The home of William Gardener, 1545 Wilmot, was damaged by an early morning fire yesterday, combatted by West Blomfield and Union Lake Fire Departments. Loss was estimated at $2,500 to the house and $500 to contents. The house, owned by William Oliver, is reportedly insured.

WHITE'S NURSERY
Everything for Landscaping Lawns and Gardens. Tree Pruning and Removal.
FREE ESTIMATES
71 S. Cass Lake Road
One Block South of Elizabeth Lake Road
FE 5-4711

(Advertisement)
FALSE TEETH That Loosen Need Not Embarrass
Many wearers of false teeth have suffered real embarrassment because their plate dropped, slipped or wobbled at just the wrong time. Do not live in fear of this happening to you. Just sprinkle a little FASTEETH, the alkaline (non-acid) powder, on your plates. Hold false teeth more firmly, so they feel more comfortable. Does not sour. Checks "plate odor" (denture breath). Get FASTEETH at any drug counter.

COMPLETE OPTICAL SERVICE
NO APPOINTMENT NECESSARY
• Eyes Examined
• Prescriptions Filled
• Prompt Repairs
DR. ARNOLD MILES, Optometrist
Friday 9-9 — Daily 9:30 'til 5:30
FE 2-2895
NU VISION Optical Co.
New Location 103 N. Saginaw St.

Osmun's
SPECIAL
DOWNTOWN STORE ONLY
Wool — Tweed and Flannel PANTS

Regular $14.95 Value
$7.85 PAIR
We believe this very special price to be the best value we have ever offered on trousers of this quality!
★ Alterations Free
★ Famous Maker's Closeout
★ Wonderful for Work, School or Leisure
★ Choose From Browns, Greys, Blues and Tans
★ Sizes 28 to 42
Osmun's
51 N. Saginaw St.
Open Mon. & Fri. 'til 9:00 P. M.

Power to prepare seedbeds FASTER

with an International® CUB LO-BOY
Plenty of pull power for preparing fine seedbeds, regardless of soil conditions . . . yet costs little more than many walking type power units.
• Fast-Hitch for back . . . click . . . and go hitching
• Matched equipment for every job
• IH Hydraulic Touch-Control for mounted equipment
Come in . . . try a CUB LO-BOY
KING BROS.
Pontiac Rd. at Opdyke Rd.
FE 4-0734—FE 4-1112
Your Authorized Dealer—Farmall Tractors—Bolen Garden Tractors—McCormick Farm Implements—Kasco Feeds—Scott Lawn Products

Pontiac Press Photos

Adah Shelly Library will be the scene of the Pontiac Panhellenic Association benefit bridge Wednesday evening. Chairmen working on the arrangements are (left to right) Mrs. Richard D. Kuhn, refreshments; Mrs. C. M. Ferrer, tickets; Mrs. E. W. McGovern and Mrs. Louis Irwin, prizes. Mrs. Robert C. Anderson, not pictured, is program chairman for the Panhellenic Association.

Teenage Girls Act Older

(What does the American teenage girl want from life? The University of Michigan Institute for Social Research recently conducted an exhaustive national survey of the "needs and interests" of adolescent girls. The results provided the best profile available of American girls today. The director of the research project, Dr. Elizabeth Douvan, tells in the following article what the center learned of the girls' attitudes about dating, plans for education, work and marriage, their hopes and worries and relations with parents and friends.)

By DR. ELIZABETH DOUVAN
(For International News Service)

The American teenaged girl is precocious in social development, compared to boys of her own age. She is probably also more mature in some ways than her mother was as the same age.

★ ★ ★

In a study we have recently conducted for the Girl Scouts of the U.S.A., we interviewed 2,000 American girls between the ages of 11 and 18.

The girls were chosen by a scientific sampling method that insures representation of all girls in this age group who attend school. From these 2,000 interviews we gain a picture of attitudes and activities of adolescent girls in America.

An important part of social maturity is taking on regular responsibility. Most of the girls in our study have regular tasks to do at home, and a majority of them do some work away from home — for at least a few hours a week.

These outside jobs are often babysitting and running errands, but when they reach 16, many girls hold jobs in offices and stores.

★ ★ ★

Most girls begin dating around 14—and they most often date only on weekends. Very few of them go steady, and the majority of steady daters are girls over 16. Most girls think that the steady date should be postponed until a girl has a chance to be friends with a number of boys.

CLOSER TO GIRLS

Although dating is very important to girls during adolescence, in general they are closer to their girl friends than to the boys they date.

Their friendship with other girls are based on mutual trust and understanding, and they confide in each other. Around the age of 14, girls begin to form stable relationships outside their own families. They have a rigorous code of ethics about friendship.

At the same time that she begins to build strong friendship ties, the girl also yields some of her childhood dependence on her own family. By the time she reaches 16, the average girl is making many of her own choices — about her friends and her activities.

She still wants her parents to set broad rules and standards for her. But in her day-to-day activities, she makes her own decisions. Her parents, in most cases, are encouraging her to do so.

★ ★ ★

How do girls look at the future? What do they want their lives to be like? We found two major themes running through girls' discussion of their future lives. The first is the strong emphasis on feminine ideals and values. The second is the very common desire for social mobility.

★ ★ ★

The jobs that girls hope to have when they reach adulthood express their femininity. They do not choose the traditional professions of doctor and lawyer. Rather, they select jobs that require moderate training and involve working with interesting people.

FAMILIAR TASKS

The most popular jobs are professionalized versions of tasks that women have always performed in the home. Teaching, nursing, and secretarial work are the three most common job aspirations. Girls, much more often than boys, choose a particular job because of a desire to help others.

★ ★ ★

Nearly all girls expect to work for a time when they finish school. But their central goal is to marry and to have children. This is clear in their plans and daydreams about the future. The most popular dream of the adolescent is about getting married and having a home.

Finally, girls reveal their femininity when they name their adult ideals. The person they most want to be like is a woman within the family. The average girl chooses her own mother as an ideal, rather than someone famous. Only one girl in a hundred picks a glamor ideal—like a movie star.

And the reasons they give for choosing a particular ideal stress femininity. They admire women who are kind and helpful to others, and women who are good wives and mothers.

★ ★ ★

Although she wants to be like her mother, the American girl often rejects her family's social position. She hopes for a way of life and social status higher than her parents have known.

This desire for social mobility is seen in her plans for education and work. It shows up again when she describes the kind of man she wants to marry.

WANT EDUCATION

Most girls expect to finish high school, and plan to go on for additional training. Many plan to go to college. The desire to go to college is not often a wish for particular training. Much more often it is a wish for a social experience leading to a pattern of life.

★ ★ ★

The way of life girls want most clearly emerges when they speak of their future mates. The typical girl wants to marry a professional man.

She wants him to be the kind of man who will do well in a profession. He is to be energetic and resourceful, and also must be able to get along well with other people. Very few girls want to marry manual workers or farmers.

These are the things girls want in the future. They enter girls' dreams. More common current concerns, however, are their looks and their popularity ratings, particularly with boys.

On board ship . . . or Caribbean shores, this beige linen bolero costume with leopard accents is "the thing to wear." Designed by Adele Simpson, the cashmere bolero with leopard chiffon piping hugs the sleeveless dress.

Pontiac Symphony Pays Last Tribute to Toscanini

Orchestra's Third Concert of Season Considered Excellent, Creditable

By DORA DAWSON

The Pontiac Symphony Orchestra in its concert Wednesday evening in Lincoln Junior High School paid its loving tribute to the memory of Arturo Toscanini, greatest of conductors, with Grieg's "The Last Spring," pure melody which seems to express regret and resignation.

The third concert of this season then took up its program, opening with the delightful overture to the "Marriage of Figaro," played with spontaneous verve.

Paula Bookstein, violinist and member of the orchestra, was soloist in a Mozart concerto in A major, and immediately proved her fine ability and training, with excellent intonation, smooth and certain bowing and flexible phrasing. The cadenza solo parts were finished productions.

The first part of the program closed with the Intermezzo by Mascagni, a lovely, prayerful composition that is gracious in its effect and spirit on both the musicians and the audience.

To the credit of Francesco DiBlasi, conductor, four numbers played in the second part stirred the audience to great appreciation.

"The Swan of Tuonela" by Sibelius is a hauntingly beautiful composition in which the English horn (alto oboe) solo was played by Lare Wardrop of Detroit with tones of such beauty and minor quality that they live in the memory until heard again.

★ ★ ★

Contrast makes compositions stand out. Interesting, indeed, was Aaron Copeland's "Quiet City," where one feels that he has grasped now and then with interruptions, trumpet skillfully played by James especially with blaring of a Tamburini of Detroit and the contrasting quieting tones of the English horn, Mr. Wardrop again in solo part. In listening, one realized that this musical expression, extremely modern, revealed a stimulating creation.

Next came the "Torgot Dance" by Riisager, who evoked all the fury and wildness of horses racing, stamping and clashing in a wild Asiatic dance on the plains. Here again was definite character and comprehension of what might be expressed through musical sounds.

The program closed with the stirring rhapsody "Espana" by Chabrier.

In all of these more modern numbers, which often are more difficult than traditional musical compositions, the orchestra met the exacting demands and, with the leadership of Mr. DiBlasi, produced another excellent and creditable concert.

Mrs. Albert Passineau is general chairman of the benefit bridge sponsored by Pontiac Panhellenic Association. The affair will be held in Adah Shelly Library Wednesday at 8:15 P.M.

Study Club Plans Event in March

At the Wednesday afternoon meeting of Parliamentary Study Club, Mrs. Dale Moats appointed committee members for the annual meeting and luncheon to be held in March.

★ ★ ★

Serving on the committee are Mrs. George Watters, Mrs. Bradley Scott and Mrs. Lloyd Farley.

Mrs. William Pfahlert was program chairman for the day. The use of the eight motions most frequently made and the methods of amending motions were demonstrated in the form of an annual meeting. Mrs. Theron Taylor served as chairman of the demonstration.

Newly elected officers for the demonstration group are Mrs. Harold Schingeck, president; Mrs. Howard McConnell, vice president; Mrs. Robert Klingler, recording secretary; Mrs. L. E. Lacy, corresponding secretary; Mrs. Robert Howey, treasurer, and Mrs. Pfahlert, auditor.

★ ★ ★

Following the business meeting, Mrs. Joseph Panter conducted a question period.

Women's Editor Speaks to Zonta About Fashions

Judith Clemence, women's editor of the Pontiac Press, spoke on California fashions at the Thursday meeting of Zonta Club of Pontiac.

Latest trends from the West Coast designers were pointed out, and highlights of Press Week in Los Angeles were given.

★ ★ ★

Mrs. Chadd Mellinger, program chairman, introduced the speaker, and Mrs. Fotis Takis, president of the club, announced future speakers including Mrs. Philip A. Hart and Dr. Ivan A. LaCore.

Weekend in the Country

Ike Going to Camp David

WASHINGTON (INS) — President and Mrs. Eisenhower were scheduled to leave the White House at 10 a.m. today for a weekend at the presidential retreat near Thurmont, Md.

* * *

The Eisenhowers planned to take a brief look at their Gettysburg farm, now closed for the winter, before continuing to the lodge in the Catoctin Mountains.

Before leaving, however, the President had two appointments scheduled. They were with former Massachusetts Gov. Christian A. Herter, who becomes under-

Four pages today in Women's Section

secretary of state next month, and with Central Intelligence Agency chief Allen Dulles.

Assistant White House News Secretary Murray Snyder said the presidential couple plans to return from the mountain retreat — Camp David — on Sunday evening.

* * *

He added: "There will be no meetings and no news forthcoming."

Sorority Meets at Hoskins Home Thursday Night

Iota Eta Chapter of Pi Omicron sorority met at the home of Mrs. Paul Hoskins on Lincoln avenue Thursday evening. Nettie Collins assisted the hostess.

★ ★ ★

Mrs. William Miller told of her trip to New York aboard the Pontiac Press Theater Train. She played records from the various plays she attended while on the trip.

The group voted a contribution to the Pontiac Civic Auditorium Fund and plans were completed for the informal initiation to be held in February.

★ ★ ★

Bernadette Arnold was a guest at the meeting.

Queen Mary Group Sews for Layettes

Mrs. Harvie Little opened her home on Wall street to members of the Queen Mary Section of the Needlework Guild. Fifteen members attended the recent meeting conducted by Mrs. Charles Clarke.

Mrs. Alex Joss, knitting chairman, displayed the knitted articles made by members. The afternoon was spent sewing on garments for baby layettes. Mrs. Clarke invited the group to meet at her home on Park place Feb. 7.

'Michigan' Is Theme of Program

Child Culture Club Holds Dads' Night at St. Benedict

"Michigan" was the theme of the program at the annual Dads' Night held Thursday evening by the Child Culture Club. Husbands were guests at the affair held in St. Benedict Hall.

★ ★ ★

Movies, "Buck Fever" and "Wild Wings," gave the story of Michigan's northwoods, the life and habitat of once plentiful wild game.

A skit, "Club Hostess, This Is Your Life," was presented by members of the club. Taking part were Mrs. Neil Nelson, Mrs. Charles Bowers, Mrs. Robert Benedict, Mrs. Ralph Harrison, Mrs. Donald Rofe and Mrs. William Brannack.

Table decorations of pink apple blossoms, copper souvenirs and maps of Michigan were in keeping with the theme.

★ ★ ★

Mrs. Owen Rindfusz and Mrs. George Tweit were social chairmen for the occasion and Mrs. Nelson served as program chairman assisted by Mrs. Bowers, Mrs. Harrison and Mrs. Benedict. Mrs. Rofe served as toastmistress.

Mr. and Mrs. Robert Dunham were guests for the evening.

Harmonettes Trio to Appear Tonight

The Harmonettes Trio from Anderson College, Anderson, Ind., will appear in a program of hymns, Gospel songs and messages this evening at the First Church of God. The program begins at 7:30.

A get-acquainted hour with the young people of the church is being arranged by Mrs. Dan Mattingly and Mrs. Dale Ditterline and will be held in the Fellowship Room of the church.

NANCY LOREINE HOMEISTER

Mrs. Alice Homeister of Wyandotte announces the engagement of her daughter, Nancy Loreine to Ernest James. He is the son of Mr. and Mrs. C. H. Kitson of Parkhurst street. Both attend Eastern Michigan College.

Begum Khan Steals Show at Ike's Diplomatic Party

By RUTH MONTGOMERY

WASHINGTON (INS)—The bedazzling Begum Aga Kahn stole the show last night at the first White House diplomatic reception since President Eisenhowers' heart attack.

★ ★ ★

The foreign ambassadors were resplendent in their gold-encrusted diplomatic uniforms and colorful decorations. Their wives were jewel-bedecked and stunning, but it was to the 6-foot Begum—the former "Miss France"—that all eyes turned as soon as the Eisenhower handclasp had been received.

Towering above most of the men, in her emerald green sheath studded with matching beads, the wife of the spiritual leader of Ismali Moslems flashed a 52-carat diamond ring, an unbelievable necklace embracing hundreds of glittering diamonds, and a smile to dazzle that most sophisticated of all audiences.

This was her first visit to America, and she was obviously making the most of it. As diplomats crowded around, she exlaimed delightedly: "I'm madly in love with America. Now I see America, I must come again. My husband loves life—perhaps we come in October."

★ ★ ★

When a guest inquired as to the health of her aging, rotund husband she beamed: "His health is good; otherwise I would not be here."

"You know," she continued, chuckling, "I'm his nurse. I nurse him from morning to night. Thank God he's all right and I can be here."

SWORDS CLANGED

Fruit juice flowed like wine from two enormous punchbowls purchased during the Abraham Lincoln regime. Diplomats in full-dress regalia clanged their swords against their knees as they reached across the tables for dainty cakes and sandwiches.

Only Soviet Ambassador Georgi Zaroubin, sporting white-tie-and-tails but no decorations, seemed to stand alone—the loneliest man in the gay assemblage.

Promptly at 9 p.m. the red-coated Marine Band struck up "Hail to the Chief," as Ike in white tie and Mamie in her citron Inaugural Ball gown strode down the red-carpeted stairs to greet the brilliant assemblage.

Some of the diplomats, however, were not so prompt The Eisenhowers had already taken their places in the oval Blue Room to launch the receiving line before the Japanese ambassador and his kimona-clad wife tripped hurriedly into the White House. Twenty minutes later, the French ambassador and Madame Alphand arrived.

★ ★ ★

As the guests shook the presidential hand and passed into the State dining room, they found—for the first time in memory of Washington old-timers—another receiving line in progress.

This was formed by Vice President and Mrs. Nixon, with an occasional assist from Secretary of State and Mrs. John Foster Dulles.

NEW BALL GOWN

Second Lady Pat, unlike the First Lady, was wearing a brand new ball gown of beige and gold brocade, designed by Elizabeth Arden. With it she wore her inaugural necklace of rhinestones and pearl pendants.

★ ★ ★

The diplomatic reception, always the most colorful of the White House season, seemed even livelier than usual after the two-year respite.

Although dean of the diplomatic corps Munthe de Morgenstierne, the Norwegian ambassador, had outgrown his diplomatic uniform during the interim, and had to wear his soup-and-fish, most of the envoys outshown their wives with the brilliant plummage of their hats and the colors of their sashes.

Guidance Club Hears Speaker

Mrs. Melvin Rentfrow entertained members of Parent Guidance Club at her home on Ogemaw road Wednesday evening. Mrs. Harvey Oscar assisted the hostess.

Janet Odell, Pontiac Press food editor, spoke on shortcuts in food preparation. Members will meet at Devon Gables Feb. 13 for the annual revelation dinner and exchange of secret pal gifts.

Notified of Death

Mrs. Joel Sandstrom of Michigan avenue has received word of the death of her brother, Gordon E. Jackson of Crystal Falls.

Pair Can Work Together Happily

By ANNE HEYWOOD

"No husband can teach his wife how to drive," an irate woman writes, "and no husband and wife could work together successfully in a business. I've seen plenty of couples try it, and they were at each other's throats in no time.

★ ★ ★

"Why do you keep telling us about couples who have successful retirement businesses?"

For each couple that bickers, I can give this reader a couple who work together serenely, happily and successfully. But there are certain very important points which must be borne in mind.

Here is a checklist for husbands and wives who want to work together — or any family members, for that matter!

1. Is the project of real interest to both of you? A shop or business which you embark on just for money, with no real interest, will tire, bore and irritate you and you'll be screaming at each other in no time.

So be sure you like, and are deeply interested in, the venture.

★ ★ ★

2. Have you enough capital to help you through the first year? Too little money is a major reason for the failure of many new businesses. It is also a terrific strain to the parties involved.

NERVES WORN THIN

I've known couples who started with too little capital and, while they sometimes slid through and made a successful business, their nerves had worn so thin that they were hardly speaking to each other.

★ ★ ★

3. Do you plan to handle different capacities and are your duties and responsibilities well-defined in advance?

If you are wise, one will handle buying, bookkeeping, accounting and records, while the other handles sales, advertising and display. At any rate, both shouldn't try to do the same things or you'll get in each other's hair.

4. Do you have a healthy after-hours social life? Too often, when couples begin a business, they drop everything else from their lives.

Naturally, you'll be working hard, but there's no need to talk shop incessantly, nor to live your business waking and sleeping.

★ ★ ★

Even if you work late, try to drop the shop when you close it up. A change of pace in conversation and dates with friends are absolutely essential if you're to remain friendly with each other.

SUCCESSFUL PROJECT

If these points are remembered, most couples can carry on a successful project.

★ ★ ★

If you are thinking of a retirement project, send me a stamped self-addressed envelope care of The Pontiac Press, and I'll send you my list of recommended books in the field.

(Copyright 1957)

Personal News of Interest in Pontiac

Mrs. Marjorie Cotterman entertained at a tea in her home on Ottawa drive Thursday from 3 to 6 o'clock honoring Grace McLaughlin who will become the bride of Dr. Robert Jones Saturday in St. Benedict Church. The honoree's mother, Mrs. Edward L. McLaughlin of Monmouth, Ill. was a special guest.

Mr. McLaughlin and son, John, are arriving for the rehearsal and rehearsal dinner this evening.

★ ★ ★

On Monday Fritzi Stoddard of Ottawa drive and Mrs. C. Henry Purdy of Mary Day avenue are leaving on a motor trip to Florida. They will spend the months of February and March at Pompano.

★ ★ ★

Mildred Sydman will arrive from her home in Waynesboro, Va. for the Sunday family dinner party at the home of her sister, Mrs. Florence Pappert on West Huron street. The affair will honor their mother, Mrs. Bert Sydnam of Alto on her 81st birthday.

Also present for the party will be another daughter and her husband, Mr. and Mrs. N. Stanley Hutchinson of Pine Knob road, Mr. and Mrs. Dana Satterlee of Clawson and Mr. and Mrs. Lewis Irwin of White Lake.

★ ★ ★

David Tarr, son of Mr. and Mrs. Robert B. Tarr of West Iroquois road is arriving home on Saturday from University of Michigan for the mid-term holidays.

★ ★ ★

Alfred Werner Krause of Yorkshire street, Birmingham, is among the University of Illinois students who will complete work for midyear degrees.

The midyear graduates will be honored Sunday at a convocation at which U. S. Senator John F. Kennedy of Mass. will speak. A reception will be hosted by President and Mrs. David D. Henry following the convocation.

★ ★ ★

Mr. and Mrs. David H. Sidwell Jr. of Granada drive are receiving congratulations on the birth of a son, David Howard III, Jan. 23 a St. Joseph Mercy Hospital.

Grandparents of the infant are Mrs. Frederick Von Rinskoff of St. Joseph Mo. and Mr. and Mrs. David H. Sidwell of Chester, Pa.

Mrs. Alice Gregory of Crum Lynne, Pa is the infant's great-grandmother.

Furs by Robert

January Sale Now

DETROIT — 1550 BROADWAY

Birmingham — 550 N. Woodward

VICKI FROCKS

We Have Renewed Our Lease

Must clear balance of stocks in 10 days—We have taken larger' mark-downs so that our prices are at cost or less. Guaranteed savings up to 50%. Shop early for best selections.

CLEARANCE

COATS $12.90
$19.95 to $25.00 Values

DRESSES $2.90
$5.99 to $7.95 Values

"TEE" SHIRTS $1 Reg. $1.99

SLIPS $1.50 Worth to $2.99

VICKI FROCKS
10 N. Saginaw St.

PARAMOUNT BEAUTY SCHOOL
11½ S. Saginaw, Eagle Theater Bldg., Pontiac, Mich.
Enrollments Available in Day or Evening Classes.
Write, phone or call in person for Free pamphlet.
PHONE FEDERAL 4-2352

But Interest in Religion Declines as They Grow Older

Most Teenagers Attend Church Services Regularly

By EUGENE GILBERT
President of the
Gilbert Youth Research Co.

Before you wash your hands of the current generation and bemoan the future of America, listen for a moment to what the nation's young people have to say about religion.

★ ★ ★

Are teenagers really interested in religion? Do they ever talk about it when the gang gets together? How do they stand on church attendance?

To get answers, we ran several surveys throughout the country and sampled teenaged opinion on religion in general and on their own religious experiences in particular.

We found that the overwhelming majority of young people regularly attend some religious service.

Counting all faiths, the total church attendance among teenagers surveyed was 61 per cent, a 2 per cent increase since we made a similar survey two years ago.

★ ★ ★

The current study indicated that Catholic youngsters regularly attend their church in the largest numbers, with Protestants second and Jewish boys and girls a somewhat distant third.

LESS INTERESTED

Three out of four of those who did not regularly attend church felt that they had a religion.

The survey showed, however, that as the teenager gets older, he or she becomes less interested in religion. The biggest drop was experienced in the 17 to 23-year-old group or those out of school and working.

★ ★ ★

Are teenagers serious about religion? Yes, answered 71 per cent of the boys and 67 per cent of the girls.

Do young people try to understand and follow what their religion teaches? Again, the boys led the girls by a 64 to 61 per cent score.

In analyzing their own age group, 29 per cent thought teenagers today were more religious than their predecessors, 14 per cent thought they were less religious and 55 per cent saw no change between the present and the past generation.

★ ★ ★

Do teenagers regard themselves as more religious than adults? No, not for the most part.

Only 17 per cent regarded themselves as more religious than adults. Nearly 82 per cent gave the nod to adults. About 1 per cent had no opinion.

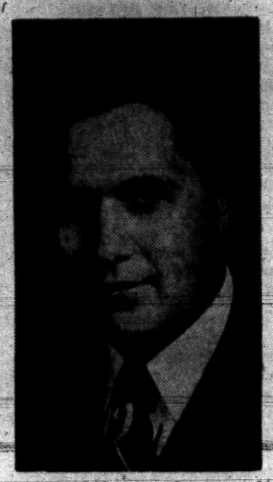

An MIT student and his girl friend meditate in the new non-sectarian chapel on the Cambridge, Mass., campus.

Do they ever discuss religion when the gang gets together? Four out of five answered that the subject comes up "from time to time," although it is far from being a regular topic of discussion.

Girls (83.2 per cent) are more inclined to discuss religion than boys (78 per cent) and tend to regard it as a more important subject of conversation than the boys do.

★ ★ ★

"We talk about death and what comes after," said a Midwestern high school junior. "Sometimes you just want to ask your friends what they think about God and evil and other things taught in church."

Despite the high figures on church attendance, only one out of four teenagers said they would end up in church if the choice was between going out on a date or attending a religious service.

Boys (82 per cent) would be a little more inclined to skip church for a date than girls (79 per cent).

★ ★ ★

A question on whether being loyal to his religion makes a teenager more or less popular with his crowd brought very few answers.

About 10 per cent said it made a teenager more popular and a surprising 13 per cent said it made him less popular. The rest either had no answer or said it made no difference in popularity.

Teenaged opinion was sharply divided on whether the churches were making sufficient effort to attract young people.

★ ★ ★

"Right at the moment," confessed an 18-year-old Little Rock, Ark., girl, "church bores me a little."

But another girl in the same city answered, "I don't know about others but I'm completely satisfied with my religion."

A 19-year-old Butler, Mo., girl thought that the approach of her church was "too harsh and demanding, rather than filled with love and forgiveness. Religion seems to be frightening away teenagers instead of pulling them in."

★ ★ ★

In general, the survey answers indicated that church-sponsored youth activities are on the increase throughout the country and are gaining in popularity among young people.

But in many cases the answers showed that the teenager wants religion but he is not sure whether religion wants him.

A Springfield, Mo., girl, age 19, said she thought religion "should be on a more intellectual level and not so flowery and emotional."

Several teenagers in various parts of the country said flatly that "religion does not appeal to the younger element."

They suggested that churches put more emphasis on teenaged problems and attempt more social and recreational programs for young people.

"I know in my church," said an 18-year-old Arkansas girl, "more programs should be organized for teens."

Some families can trace their ancestry back 300 years but can't tell you where their children were last night.—CHANGING TIMES

Up-in-Back Is Paris Hair Trend

PARIS (INS)—A top Paris hair stylist forecasts that women will wear their hair "back and up" this spring.

Guillaume is the hair artist who thinks women will be showing the nape of the neck in a feminine and pretty manner in 1957.

But don't ask him about hair lengths, because this is the kind of answer you'll get:

You can't measure hair styles by inches," he emphasized. "It's all a matter of individual proportions, just as it is with the skirt length. Generally speaking, however, the fashion in Paris is for slightly longer hair cut in a way to permit different hairdos."

He stresses the importance of an adaptable hairdo for the smart woman with these words:

"Women do take the trouble to change clothes when they go out in the evening. They ought to realize the magic power of hair and change their coiffures as well."

Guillaume says the fashion trend today is toward the "natural look" in hair styles, but adds:

"Be bolder with your hair. Wear it fluffier for a youthful look during the day, but very neat and more ornate in the evening."

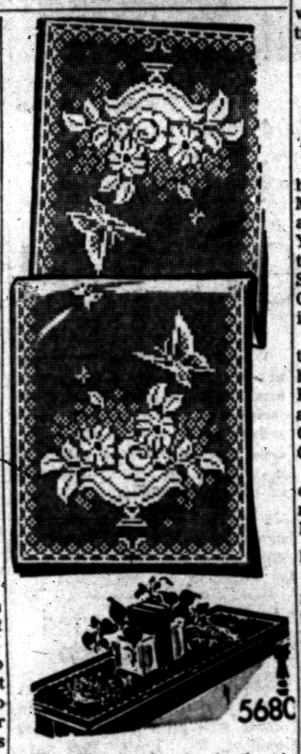

Fine filet is also fascinating to crochet — particularly this lovely basket-and-butterfly design. You'll receive many admiring comments when your friends see this beauty on your table!

Pattern No. 5680 contains crochet directions for scarf measuring approximately 15" x 34"; stitch illustrations; filet diagram.

Send 25c in coins, your name, address and the pattern number to Anne Cabot, The Pontiac Press, 372 W. Quincy St., Chicago 6, Ill.

Now available—the colorful 1957 Needlework Album containing dozens of lovely designs from which to choose more patterns in crochet, embroidery and knit — plus three gift patterns, directions printed in book. Only 25c a copy!

Mustard Plaster Tip

Doctors advise washing the skin gently with soap and water immediately after removing a mustard plaster. Follow up by applying petroleum jelly and cover with a clean warm cloth.

News From Bloomfield

Mrs. Sue Stall Will Wed D. B. Thorburn on Feb. 2

BLOOMFIELD HILLS — Of interest in Birmingham and Bloomfield Hills is news of the approaching marriage of Mrs. Sue A. Stall of North Adams road and Donaldson B. Thorburn, formerly of New York, now of Brown road near Lake Orion.

The couple will repeat their vows in a small, informal ceremony Feb. 2 at 11:30 a.m. in the Birmingham Methodist Church, after which they will leave on a wedding trip and not be at home until after the first of April. They will live in Mr. Thorburn's country place.

Mrs. Carl J. Whirl of Birmingham and Norman Strouse of New York, formerly of Bloomfield Hills, will be attendants for the bridal pair.

Only guests at the wedding will be Mr. and Mrs. Ralph Polk Jr., Mr. and Mrs. William Beatty, Mr. and Mrs. John R. Overall of New York, brother-in-law and sister of the bride-elect, and Mrs. Strouse. She and her husband will be at Oakland Hills Country Club while in town.

Mr. Thorburn is a graduate of the University of California where he was a member of Phi Beta Kappa and Alpha Sigma Phi. He also belongs to the Economic Club and Bloomfield Open Hunt Club.

Among the parties given for the couple was the Saturday night dinner at which Mr. and Mrs. Bill Breech were hosts.

BETROTHAL TOLD

Mr. and Mrs. Mark B. Duffield of Sunnyslope road announce the engagement of their daughter, Polly Ann Vliet, to Daniel Charles Learned, son of Mr. and Mrs. Walter C. Learned of Saginaw.

Polly attended Ohio Wesleyan University and will be graduated from the University of Michigan in June. She is a member of Kappa Kappa Gamma Sorority.

Dan is a graduate of Bates College in Lewiston, Maine, and will receive his law degree from the University of Michigan in June. His fraternity is Delta Theta Phi.

★ ★ ★

Mary Sue Ekelund and Mrs. Robert T. Campbell have never really believed there's nothing new under the sun, and by way of proving it are about to hostess a brand new type of prenuptial party.

They call their brainchild a Rainy Day Shower, and the recipient of such gifts as record albums, magazine subscriptions, silver polish and a sewing basket will be pretty Anne Clark Bennett of Chicago, daughter of Mr. and Mrs. Clark Bennett of Westwood road.

Anne, who is a graduate of Kingswood and Bradford Junior College and a member of the Birmingham Junior League, will be married Feb. 16 to Richard Sheldon Schmidt of Hinsdale, Ill., son of Mr. and Mrs. Rudolph Frederick Schmidt of Denver, Colo.

The ceremony will take place at Christ Church Cranbrook, with a reception following at Orchard Lake Country Club.

The Rainy Day Shower will be held the evening of Feb. 6 in Mary Sue's apartment on Villa road. It will be preceded by another evening party Jan. 31, given by Mrs. Loren C. Spademan Jr. in the home of her parents, Mr. and Mrs. T. Norville Hubbard of Dorchester road.

Mrs. Henry Whiting will give a tea and miscellaneous shower on Feb. 5; Mr. and Mrs. Nelson B. Noland, a dinner on Feb. 9; Mrs. Edmund W. Burke, the spinster dinner for her sister on Feb. 12, and Mrs. Philip Motter III of Tucson, Ariz., will entertain at a luncheon in the home of her parents, Mr. and Mrs. Carl O. Barton of Long Lake road, on Feb. 13.

The rehearsal dinner will be given by Richard's parents; his grandmother, Mrs. L. P. Schmidt, and his sister, Nelle Schmidt, at Forest Lake Country Club Feb. 15, and on the day of the wedding Mr. and Mrs. Robert F. Grindley will be hosts at a brunch at Devon Gables for members of the bridal party and out-of-town relatives.

TEENAGE FUN

Up until the big thaw the first of this week, skijoring has been major outdoor activity for a group of teenage Bloomfieldites — and who knows, by this weekend they may be at it again.

Included in the group, all of whom keep their horses at the Grant Stables on Squirrel road, are Susan and Peter Fisher, Howie Miller, who comes in from Rochester; Heather Campbell, Bobbi Couzens, Randi Grant and Debby and Cindy Scott.

Incidentally, the Scott girls and their parents, Mr. and Mrs. Karl E. Scott, are no longer lone residents at Woodcrest Lakes, the old Briggs property. Mr. and Mrs. Frank McGinnis moved into their new house last summer, and within hailing distance from them are Mr. and Mrs. Washburne Wright.

Another new resident on the property is sculptor Marshall Fredericks and his family. The former Walbri stables are being used as a studio by Mr. Fredericks, and his house is on the site of the old greenhouses.

Newlywed Couple to Live in Redford

Mr. and Mrs. Gerald H. Thompson of Draper avenue announce the recent marriage of their daughter, Peggy Ann, to John Alan Walker. Mr. and Mrs. George C. Walker of Highland Park are John's parents.

The couple attends Eastern Michigan College where John will be graduated on Saturday. They will make their home in Redford where he has accepted a position in the public school system.

Putting a mortgage on your house is no longer considered immoral, but it's rapidly becoming impossible. — CHANGING TIMES

Coming Events

Emor L. Calkins WCTU will meet with Mrs. Bradley McCoy, 513 Shoreview Dr., Tuesday at 12:30 for a sack luncheon.

Booster Class of First Methodist Church will meet Saturday at 8 p.m. at the church.

Bethel 40, International Order of Jobs Daughters, will meet Monday at 7:30 p.m. for meeting and practice at Roosevelt Temple.

Odds & Ends SALE of
• GOWNS
• SLIPS
• JACKETS
• SKIRTS
Values to $12.95
SPECIAL
2 for $3.00
While They Last
BURTON'S
APPAREL for WOMEN
75 N. Saginaw St.

GRADUATES!
LEARN to EARN
Day or Night Classes
Call Today for detailed information
No Age Limit
Phone FE 4-1854
Call Miss Wilson Today
PONTIAC BEAUTY COLLEGE
for Information
16½ East Huron
Behind Kresge's, 2nd Floor

Grinnell's

JANUARY MONTH-END . . .
a SNOWFALL of SAVINGS!

Clearance of Used Uprights and Reconditioned Grand Pianos

Large selection of famous make pianos including Vose, Kimball, Grinnell, Melville Clark . . . in many styles and finishes! Excellent grand, converted player pianos, uprights. Fully guaranteed!

priced from $25

Consonatta Electronic Organ with 18 bass pedals (like new) $1200

TELEVISION and HI-FI
Trade-ins, demonstrators, floor samples, etc.

MAGNAVOX 12" table model TV (Reconditioned trade-in) .. 60.00
RCA VICTOR 12" table model TV (Recondtioned trade-in) .. 59.50
RCA VICTOR 10" table model TV and AM-FM radio. Reconditioned. 49.95
MUNTZ 21" TV. Console Style in mahogany. Reconditioned. .. 85.00
MAGNAVOX TV-Radio-Phono. Reconditioned trade-in ! 98.50

Save on New RCA Victor TV
Group of new 21" and 24" RCA Victor TV . . . demonstrators and discontinued styles at special savings !

CHILDREN'S record player at special savings! Package of needles included! 7.95
ADMIRAL portable phonograph with 4-speed automatic changer. 59.95
ZENITH AM-FM-Shortwave Radio. ("Trans-aceanic" model! 110.00
PHILCO all-transistor portable phonograph. Plays 45 rpm records. 31.95

MUSICAL INSTRUMENTS
Rental returns, demonstrators, trade-ins, etc.

AMERICAN LEADER trumpet. In excellent condition. Was 129.50. ..... 39.50
ELKHART Cornet. New floor demonstrator. Was 129.50. ... 99.50
GRINNELL Cornet. Like new! 49.50
HOHNER 12-bass accordion. Plus 6 Week Free Lesson course. 39.50
PAN AMERICAN Tenor Saxaphone. New floor sample. Was 299.50. ..... 199.50
SOPRANI Ampliphonic 120 bass accordion with 7 shifts. Was $695. Now ½ off. 347.50
GIBSON Spanish Guitar. Like new. Was 129.50. ..... 79.50
GIBSON Jumbo Flat Top Guitar. Like new Was 397.50.. 245.00

Six Weeks' Free Lessons with purchase of any new Band Instrument!

HAWAIIAN GUITAR and case. Beautiful rosewood finish. Special at 30.00

GRINNELL'S No. 1 Brand Name "Retailer-of-the-Year"— 27 S. SAGINAW

CLOSE-OUT

RED WING POTTERY

Choice of 11 Patterns
• Lantern • Lexington
• Lotus • Iris
• Magnolia • Morning Glory
• Fruit • Many Others

The Matching Holloware to these sets comes in:
• Gray • Yellow
• Chartreuse • Black
• Lavender

Reg. 16-Pc. Set $19.80
Now $8.95

Choice of Over 60 Other Patterns at ½ Price

DIXIE POTTERY
For Your Convenience
Open Daily 10 a.m. to 9 p.m. Sunday noon to 9 p.m.
5281 Dixie Hwy. (Near Waterford) OR 3-1894

ME?
Oh, I'm Just Going Out to Ted's...
to make reservations for my business luncheon . . .
That's where all us "Smart" ones go.

Ted's
Woodward at Square Lake
Our Dining Room at Your Service
✓ Business Luncheons
✓ Bridge Parties
✓ Birthday Parties
✓ All Get-togethers

From the Press Box

BY BRUNO L. KEARNS
Sports Editor, Pontiac Press

Being the hotbed of professional sports, there should be no reason why Detroit couldn't handle an entry in the National Basketball Association.

The NBA like all of the other pro sports has made big gains in reeent years and the situation now is entirely different from the picture 10 years ago when play-for-pay basketball failed in the Motor City.

Everything wasn't always cream and honey for pro football and many pessimists were doubtful the Lions would be able to exist not too far back.

Back in 1935 a pro football game between Detroit and Green Bay drew 1,200 people and even as late as 1949 there was a crowd of 6,177 watching the Lions and Packers.

But pro football battled its way. It had a chance in Detroit. There was only one team and the facilities were available to make it go. For years the Lions played at U. of D. stadium where capacity was only 22,000.

★ ★ ★

But with growth there were still larger facilities available and into Briggs Stadium they moved.

This wasn't the case with basketball. There were two teams in the pro circuit in Detroit. Neither of them was winning and neither had a "home" court.

Teams fell along the way in the NBA, just as the Bulldogs, Yanks, Texans and others failed in the NFL.

NBA AT STABLE POINT

Reorganizing the football teams and going all out through TV and other promotions was the NFL's lifeline.

Now the NBA is doing the same, and its two-division league has enjoyed its most stable season.

Each basketball team plays 36 home games and average attendance last year, varied from 3,500 to 7,500 in the different cities. This year the league has reported increases throughout the circuit.

★ ★ ★

The influx of heralded college stars like Bill Russell, Bob Cousy, Willie Naulls, Jim Paxson, Bob Leonard and others along with weekly television viewing has been a big factor.

The Ft. Wayne Pistons, currently one of the contenders in the Western Division of the NBA, see a future in Detroit's professional atmosphere.

Even a bad start in Detroit would hardly bother the franchise as long as millionaire industrialist Fred Zollner is behind the club.

★ ★ ★

The circumstances are different than they were 10 years ago. Detroit has taken to professional sports, and would be the only city, except for New York, in the country of major status to have the complete cycle, of baseball, football, basketball and hockey.

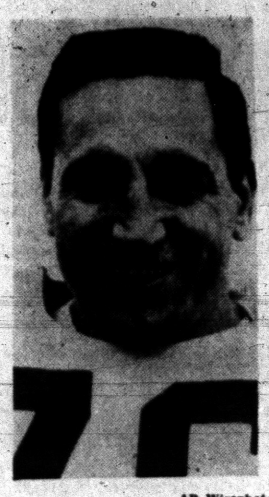

AP Wirephoto

IMPERSONATED — Lou (The Toe) Groza, Cleveland kicking specialist, was impersonated by a man who cashed more than $3,000 in checks in Groza's name. The man, Anthony Brown of Philadelphia, is being held in Miami on forgery charges.

Wings Rip Hawks, 6-2; Tie Montreals

By BILL CORNWELL

DETROIT — Four of the National Hockey League's most feared siege guns directed their firepower at goalie Al Rollins last night.

Gordie Howe triggered the 1st two shots and a 3rd period bombardment nearly dismantled the Chicago netminder as the Detroit Red Wings routed the Black Hawks, 6-2, before 11,514 spectators in Olympia Stadium.

The convincing victory vaulted the Red Wings into a tie for 1st place with the Montreal Canadiens. Each club has 58 points.

Detroit's triumph was not as one-sided as the score would indicate. The luckless last place Hawks were only trailing by a 3-2 margin until the Detroit artillery exploded with three goals in the final five minutes and three seconds.

The famous production line of Howe and Ted Lindsay and the younger unit of Earl (Dutch) Reibel and Norm Ullman wreaked all the havoc on the Hawks.

Howe chalked up two goals and two assists, enabling him to tie Montreal's Jean Beliveau for the NHL scoring leadership with 58 points. His goals were the 28th and 29th of the season.

Lindsay was credited with one goal and two assists, giving him 57 points and 2nd place in the scoring race. Ullman collected one goal and two assists to boost his season's total to 42 points, good for 3rd position. Reibel fired two goals, numbers 10 and 11.

The Wings applied constant pressure in the 1st period, but couldn't dent Rollins until Howe let go with a vicious blast from the Chicago blue line at 13:42. Rollins partially stopped the shot, but the force of the drive carried the puck between his pads and into the net.

Assisted by Lindsay and Ullman, Howe recorded his 2nd goal at the 3:11 mark of the 2nd period with a 20-foot sizzler which found the left-hand corner of the cage.

Chicago bounced back into contention on Hank Ciesla's 8th goal of the campaign. Ciesla took Harry Watson's rebound and punched it by Glenn Hall at 15:51.

Then Reibel entered the picture. With assists from Billy Dea and Billy McNeill, Reibel slapped the puck past Rollins with only six seconds remaining in the 2nd stanza.

The Hawks wasted little time in the 3rd period. Only 34 seconds had elapsed when Jack McIntyre took Nick Mickoski's pass and rammed a blistering 30-footer into the right-hand corner of the net.

McIntyre's tally cut the Wing advantage to 3-2 and ignited the closing surge. Lindsay scored from directly in front of the cage at 14:57, Reibel clicked on a 25-footer at 17:14 and Ullman backhanded one past Rollins with just 10 seconds left in the game.

Hall Honored, Red-Faced

DETROIT (AP)—Red Wing goalie Glenn Hall had an embarrassing moment during last night's 6-2 victory over Chicago.

Just before the third period started, Hall was presented with a plaque at mid-ice for an outstanding contribution to Detroit hockey during 1956. The Sports Guild made the presentation.

Just 34 seconds later, Chicago's Jack McIntyre circled around Detroit's Marcel Pronovost and blasted the puck past Hall for the Hawks' second score that brought the Detroit margin to one goal.

It probably was one of the most decisive goals scored this season against the young Wing goaltender, but he let no more past him, making 27 saves in the Detroit triumph.

NHL Standings

	W	L	T	P	GF	GA
DETROIT	25	11	8	58	129	95
Montreal	26	13	6	58	139	91
Boston	21	15	8	50	116	111
Toronto	16	21	9	41	111	118
New York	14	22	8	36	105	137
Chicago	9	29	7	25	95	143

Thursday's Results
DETROIT 6, Chicago 2.
Saturday's Games
DETROIT at Toronto.
Chicago at Montreal.
New York at Boston (TV).

Rosen Ready to Quit Tribe

5 Yankees Holdout

By THE ASSOCIATED PRESS

It's not serious yet, but a batch of holdouts is taking shape—most of them on the New York Yankees' roster — as major league baseball edges closer to spring training. And one of the holdouts, Cleveland's Al Rosen, may make it permanent.

Kerby Farrell, the Indians' new skipper, indicated strongly that Rosen, the veteran infielder who has been much abused by Cleveland fans, has decided to quit. In discussing the Tribe's 1957 outlook, Kerby said "I certainly hope Rosen changes his mind about retiring. I would like to have him."

Rosen, who will be 32 March 1, has received a contract for his 10th season with the Indians, but hasn't signed. It's been reported for months that Rosen has told his friends he's quitting, but the club is playing it cool — insisting that until Rosen refuses to sign he hasn't quit.

★ ★ ★

Most of the holdouts are the Yankees' worry. The world champs haven't been able to satisfy Mickey Mantle, Don Larsen, Hank Bauer, Johnny Kucks or Bob Grim —but Lee MacPhail, new director of personnel, says everything will work out fine.

Mantle, however, mentioned yesterday in Tulsa on his way home to Commerce, Okla., that "I may be around this vicinity playing golf all spring." The Hick, triple-crown champ, insists he and the Yanks aren't even "close" on terms. He wants about $50,000. The club has mentioned $42,000 or so.

★ ★ ★

Larsen, the perfect-game pitcher of last fall's World Series, said Wednesday he might "end up tending bar" considering what the club offered. Yesterday, Larsen said the comment was made on a golf course, wasn't meant for publication and that he was "pretty mad about it."

Although having returned the first offer unsigned, Larsen said he expects to reach an agreement on his salary. Friends say he wants $27,500, about twice his '56 pay.

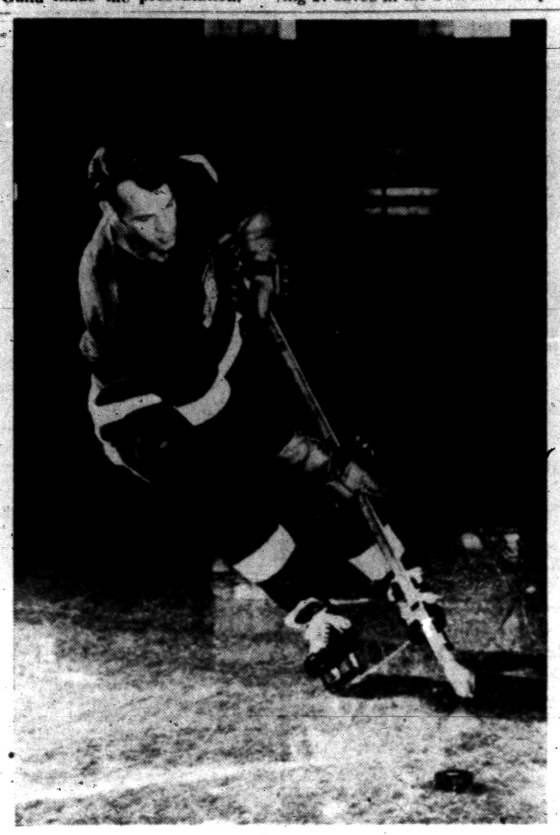

TIED FOR LEAD — Detroit's Gordie Howe, one of the National Hockey League's all-time scoring greats, posted two goals and two assists last night to tie Jean Beliveau of Montreal for 1st place in the NHL point-making race. Each player has scored 58 points. Howe's efforts sparked the Red Wings to a 6-2 victory over the Chicago Black Hawks on Olympia ice and deadlocked them with the Canadiens for the NHL lead.

Machen Favored to Whip Maxim

Experts Pick Young KO Artist as 4-to-1 Choice in TV Bout

MIAMI BEACH, Fla. (AP)—Joey Maxim, former world's light heavyweight champion, will be giving away 10 years and about nine pounds tonight when the sly veteran tries to avoid the knockout punches of undefeated Eddie Machen, one of the top heavyweight title contenders.

★ ★ ★

Their 10-round bout at Miami Beach Auditorium will be telecast and broadcast nationally, NBC, starting at 10 p.m., EST.

★ ★ ★

Machen, one of the youngsters who are shoving the oldtimers aside in the heavyweight division, will be gunning for his 29th straight victory and his 15th knockout. The California Negro is 24 and local oddsmakers figure he is a 4-1 favorite to whip his 34-year-old opponent.

Maxim hopes to take advantage of his vast edge in experience, gained through 17 years in the ring and more than 300 professional and amateur bouts.

Australians finished one-two-three in the 100-meter freestyle swim at the 1956 Olympics.

Tabori Makes Indoor Debut in U.S. Mile

PHILADELPHIA (AP)—Laszlo Tabori, sandy-haired and spindly legged Hungarian runner, makes his American indoor mile debut tonight, still a little nervous about the short straightaways and sharp turns on the boards.

Tabori, who left his native land for the Melbourne Olympics and chose not to return because of the Communist oppression in Hungary, arrived here last night to take part in the 13th annual Philadelphia Inquirer Games in which he will run his first U.S. mile.

Maple Diver Returns

Birmingham high's swimming team expects to get some material help in point-making from the return to varsity action of diver John Hyde. Hyde left the squad early in the season, but has just returned and is in good condition.

Hyde is regarded as the Maples' top springboard performer. He will get his first test tonight against the strong Royal Oak team.

Senior Golfers Tee Off Today

Birmingham's Watrous Among Favorites in $8,500 PGA Event

DUNEDIN, Fla. (AP) —Defending Champion Pete Burke may be in for some rough going in the $8,500 PGA Senior golf tournament which opened today.

Burke, from Cold Springs Harbor, N.Y., won with 215 last year but Leo O'Grady, pro at the PGA national course, said practice rounds have been so low he believes it will take 211 to win this year.

★ ★ ★

Denny Shute of Akron, Ohio, and Al Watrous of Birmingham, Mich., have shot 67s in practice over the 6,589-yard, par 72 course.

Two newcomers to the tournament, Jack Ryan of Louisville, Ky. and Willie Goggin of New York, also rank among the favorites. They have just reached the 50 yard mark required to play in the Seniors event.

★ ★ ★

A record field of 222 has entered the 54-hole, three-day tournament. The previous high was 201 last year.

The winner gets $1,000, the Teachers Trophy and a trip to England to play the British Senior champion next summer.

Fullmer to Fight in Non-Title Bout

SALT LAKE CITY (AP) — "The only way we'll lose this fight is if they dig up the James boys to steal it from us."

★ ★ ★

After a quick glance around the gym to make sure the gamed, but long dead outlaw brothers were not listening in, fight manager Jake Mintz admitted he thinks Wilf Greaves "has a chance" in his Monday night 10-round, non-title bout with middleweight king Gene Fullmer of nearby West Jordan.

★ ★ ★

Greaves eagerly began workouts yesterday under the eye of Mintz and afterward, the chunky Canadian-born slugger from Pittsburgh said he felt fine, but hoped Fullmer "isn't too tough."

Aggies Complete Staff

COLLEGE STATION, Tex. (AP) — Two youthful coaches, J. T. King of the University of Texas, and O. A. Phillips of Nederland High school, were named yesterday to fill out the 1957 football coaching staff of Texas A&M College.

Elks Meet Resumes

Local Keg Team Defends Title

Another action-packed weekend of bowling is on tap at the Elks alleys and Huron Bowl beginning tomorrow at 2 p.m. when the 37th annual Michigan Elks Tournament resumes.

It will be the 2nd weekend of competition in team, singles, and doubles play in the event which runs through March 10 under the sponsorship of Pontiac Lodge 810.

★ ★ ★

Several more of the 106 teams entered from Pontiac will be taking part Saturday and Sunday along with keglers from Detroit, Flint, Petoskey and Battle Creek.

Local howlers made up most of the opening slate last weekend and took tourney leads in doubles and team play. Detroiter John Gavie dominated the singles.

Featured attraction for the sessions will be Sunday afternoon when the 1956 team champion Chuck's Shack contingent returns for a 2nd try at the coveted title. The locals were handicap victors playing as the Little Horns last year.

★ ★ ★

Local Exalted Ruler Jack Bender, Detroit stars Herb Case and Hal Allen, and Bob Nisbet of Battle Creek, are some of the many well known keglers bowling here this weekend.

Another, not previously mentioned, is Ron Rothbarth, who has been outstanding in city leagues for many years.

Cash awards will go to the top tourney finishers in all six divisions covering actual and handicap play for singles, team and doubles.

★ ★ ★

An all-events trophy will also be presented the individual who compiles the largest number of overall points. Gavie took a good lead towards that goal last Sunday.

★ ★ ★

R. D. Bonnell, National President of the Elks Bowling Association, Michigan leader Robert Managh, and state BPOE secretary are presiding over this largest Elks tournament in state history. Pontiac is the 1st city to host the event four times.

Hickok's 67 Leads Imperial Golfers

EL CENTRO, Calif. (AP)—A four-under-par 67 has projected Darrell Hickok of Arlington Heights, Ill., into a first-round lead in the $5,000 Imperial Valley Open.

★ ★ ★

The former Long Beach, Calif., professional, 29 years old, had three birdies yesterday on each nine as he bolted into a two-stroke lead in the field of Whittier, Calif., Arizona Open champ; Tom Nieporte of Bronxville, N.Y., 1951 NCAA titleholder; Bill Johnson of Provo, Utah, and Los Angeles' Smiley Quick.

★ ★ ★

The defending champion, Paul O'Leary of Bismarck, N.D., had a 74.

Bob Boughner of Whittier was the low amateur with a 71.

Maturity Field Dwindles to 11

ARCADIA, Calif. (AP)—The starting field for tomorrow's $168,230 Santa Anita Maturity has been scaled to 11 and the net to the winner will be $91,810.

Some rain was forecast for today, with the skies clearing Saturday. The track was muddy yesterday but the footing could be firm by race time.

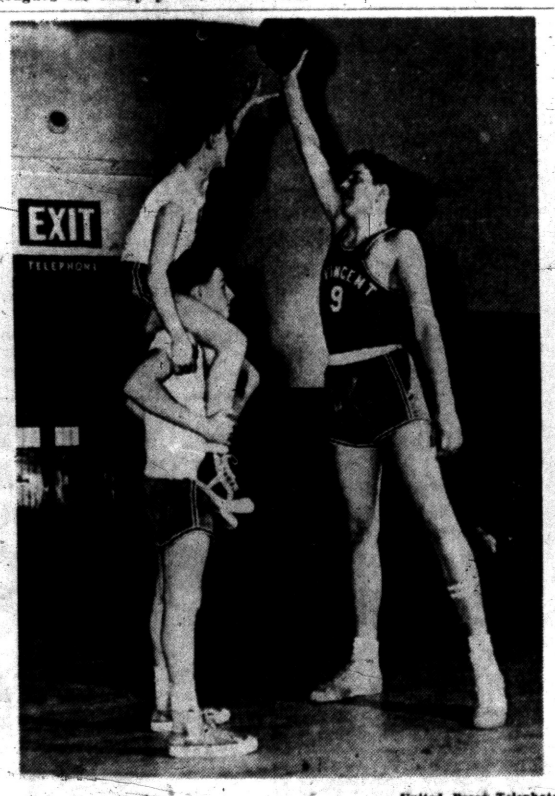

United Press Telephoto

STILL GROWING — Bernard Lampe of Syracuse, N. Y., is only 14 years old, but he's still growing far out of reach of two of his basketball team mates Richard Kopp (top) and Roger Elmer. Lampe stands 6-feet-8 and the trio are 8th grade students at St. Vincent de Paul in Syracuse. In his first attempt at basketball he is scoring 28 points a game.

Bragan Pinning Hopes on Youth

4th Place Is Pirate Aim

(Fifth of a series of managerial view on the pennant races, written under the manager's own bylines.)

By BOBBY BRAGAN

FORT WORTH, Tex. (AP) — Goal of the Pittsburgh Pirates for 1957 is 4th place.

Right now I would have to pick Brooklyn, Milwaukee and Cincinnati to battle out among themselves for the pennant. There is quite a gap between the first three clubs and the other five. If we should get off to a fine start again, who knows what could happen?

The Cardinals, like the Pirates, are building for youth, but I believe we might have an edge on them or are at least as good as they are. I think we're strengthened over last year even if we don't make any trades. That's because we're more experienced. Our 25-year age average makes it so.

Our team's biggest weakness last season was lack of depth in our pitching staff which we hope to augment with the addition of Bob Garber, Bob Purkey, Joe Trimble, a sound Dick Hall and Vernon Law minus a broken bone in his foot.

★ ★ ★

Louis Arroyo figures to be better with a year of work perfecting his screwball and bonus boys Laurin Pepper and Art Swanson should be more confident with a year of bench experience at Pittsburgh. We also are giving a trial to Paul Minner, the left-hander who pitched for Chicago last year.

Our lack of power, rather our dependence upon Frank Thomas and Dale Long to do it for us, told on us and we are hopeful that either John Powrs or Emil Panko, may provide additional punch. Powers hit 39 homers and Panko hit 36 homers at New Orleans last year.

We have Paul Smith coming back out of the army and I know what he can do. He swings a good bat, maybe not much power, but he gets a piece of the ball and he can help us either at first base or the outfield.

We've got to get more hitting out of our catcher, whichever one ultimately wins the No. 1 job. We hope Dan Kravitz, with added experience at Hollywood and the Dominican Republic, will be ready defensively.

We also have Dick Rand who used to be in the Cardinal organization. I like Kravitz' power. If he can't beat out Jack Shepard or Hank Foiles for a regular job, Kravitz could come in handy as a pinch-hitter. I plan to carry three catchers.

I think our infield is set with Long at first, Bob Mazeroski at second, Dick Groat at short and Thomas at third. The outfield is our strongest department. I don't know of any in the league that is better than ours. Bob Clemente in right, Bill Virdon in center and Lee Walls in left can do everything well. They're fast, have good arms and can hit big league pitching."

Cage Calendar

TONIGHT'S GAMES
Saginaw Valley Conference
Arthur Hill at Pontiac
Eastern Michigan League
Birmingham at Ferndale
Mt. Clemens at East Detroit
Port Huron at Hazel Park
Inter-Lakes Conference
Waterford at Farmington
Walled Lake at Van Dyke
Berkley at Southfield
Oakland B League
Avondale at Fitzgerald
Roseville at Lake Orion
Troy at Madison
Wayne-Oakland Conference
Clarkston at Clarenceville
Milford at Holly
Northville at Brighton
Suburban Catholic League
St. Michael at OL St. Mary
St. Frederick at RO St. Mary
St. Benedict at St. James
St. Clement at St. Rita
Southern Thumb League
Capac at Almont
Memphis at New Haven
Armada at Brown City
South Central Conference
Millington at Oxford
Imlay City at North Branch
Bi-County League
Center Line at Utica
OTHER AREA GAMES
Romeo at Rochester
Bloomfield Hills at Huron Valley
Oak Park at Clawson
Shrine at Lourdes
Lapeer at Flint Tech
Manchester at South Lyon
Marlette at Yale
Owosso at Bay City Central

Duffy Again Says 'No'

DETROIT (AP) — Coach Hugh (Duffy) Daugherty has said again he has no intention of quitting his job at Michigan State University to take a football post elsewhere.

At a meeting of the Detroit Athletic Club Beavers yesterday, Daugherty said of the reported offers:

"I can't deny that such offers flattered me. But I owe a lot to Michigan State. The Spartans made me head coach a few years ago when no other school ever had heard of me. It will take me a long time to repay that debt."

Daugherty has been mentioned repeatedly in connection with half a dozen top coaching jobs this winter. The most persistent rumor has linked him to the University of Southern California.

Daugherty has been attending various banquets en route to East Lansing after coaching the North team in Miami's North-South football game.

★ ★ ★

"They (USC) talked to me," he admitted, "in Florida, of all places."

Top Weekend Activities for Outdoor Enthusiasts

ALL OUTDOORS, Mich. (INS)—Proper equipment and good weather this weekend could make it the top ice fishing period of the season.

However, there are plenty of other attractions to keep the outdoor enthusiast busy if the fish stop biting.

A brief warm spell earlier in the week caused excitement among perch fishermen from Grosse Ile to Sebewaing and Mitchell's Bay in Lake Saint Clair to Grand Rapids.

Ice conditions are about ideal since the snow and water on most of the ice is frozen into a new surface.

Bud Thede said ice at Sebewaing is safe but that inexperienced fishermen should not drive their cars on it. One car cracked through Tuesday, making it the fourth break-through of the season.

★ ★ ★

Lakes in the Pontiac area report improved fishing. Crappies are biting well and pike fishing is "beginning to pick up." Best baits are small minnows, mousies and corn borers. Another good bait is a fish eye and a Russian spoon.

Metropolitan Beach is the scene Saturday of the 5th annual ice fishing derby expected to draw thousands of fans.

There will be awards and trophies.

The Michigan Tourist Council reports skiing around the state ranges from none at all to good.

Black Mountain, Gaylord and Indian River sections are in good conditions while others are poor.

In West Michigan, Holiday Hills, Hickory Hills, and Manistee are either closed because of lack of snow or are in poor shape. Other facilities are fair to good.

Basketball

COLLEGE BASKETBALL
Missouri 69, Iowa State 66
Wichita 52, Oklahoma A&M 48
Marquette 72, North Dakota 57
Toledo 91, Delaware 70
Geneva 84, Lawrence Tech 45
West Va. Tech 138, Salem, W. Va. 70
Davis-Elkins 97, Concord, W. Va. 75
Miami, Fla. 100, Ky. Wesleyan 95

HIGH SCHOOL SCORES
Chassell 73, Doelle 59
Southeastern 78, Chadsey 69 (ov'rtime)
Northern 55, Pershing 51

Area Skiing OK but Conditions Spotty Upstate

By H. GUY MOATS

With the arrival of heavy snowfalls early in the week, and an accompanying drop in temperature, winter sports areas around Oakland County continued to report good sport for riders of the waxed staves.

Mt. Holly reported good skiing over a 12-inch base, which could be even better with some powder-snowfall. All tows are in operation.

Similar conditions were reported for Teeple Hill (Pontiac Ski Club), Kensington and other park areas where winter sports facilities are available. Mt. Holly is north of Pontiac, on the Dixie. Teeple Hill and Kensington are west of Pontiac, at Highland Recreation area, and 3½ miles southwest of Milford, respectively.

But in upstate sections, reports Thursday afternoon indicated, conditions were spotty, good in some areas, limited, to poor in others.

For instance, at Boyne City's Avalanche hills skiing was fair but needs more snow.

Boyne Mt. at Boyne Falls — good.

Bears Add Rangy End

CHICAGO (AP) — The Chicago Bears of the National Football League today signed a rangy end from the University of Tennessee's Sugar Bowl team, 6-3½, 198-pound Kyle (Buddy) Cruze.

Stocks Leaning to the Downside

NEW YORK (AP)—The stock market was irregular but with some tendency to the downside in moderate early trading today.

Gains and losses of key stocks ran to about a point or so.

★ ★ ★

The market was mixed from the start. Issues involved in special situation drew investor interest.

Anaconda was up a fraction following yesterday's news of its big rights offering and so was Merritt-Chapman & Scott on that firm's similar news.

American Sugar added around 2 following its run-up yesterday on the 4-for-1 stock split proposal. U.S. Hoffman Machinery recouped a fraction of yesterday's loss when it was the most active stock.

★ ★ ★

Studebaker - Packard gained a fraction as blocks of 10,000, 3,000 and 5,000 shares were traded, improving its rise slightly in later dealings.

But steels and rails were generally lower. Bethlehem and U.S. Steel were both down around a point.

New York Central and Chesapeake & Ohio backed away fractionally. Kennecott Copper lost more than a point as did U.S. Gypsum.

★ ★ ★

Brokers said there was little encouragement to the market in the very light trading of recent sessions.

Norwich Pharmacal dropped more than 2 following its gain yesterday on stock split news.

Among opening blocks were Anaconda up ¼ at 68¾ on 2,500 shares, Radio Corp. off ⅛ on 2,500 on 1,000 and U.S. Steel off ¾ at 64 on 3,000.

New York Stocks

(Late Morning Quotations)

Air Red	48.6	Int Tel & Tel	30.2
Allied Ch	92.6	Isl Crk Coal	51.3
Allied Strs	44.3	Jacobs	4
Allis Chal	34.2	Jones J L	52.7
Alum Ltd	115.7	Kennecott	115.7
Alcoa	90.1	Kroger	47.2
Am Airlin	21.2	Ligg & My	67.7
Am Bak	34	Lockh Airc	55
Am Can	41.3	Loew's	20.1
Am Cyan	74.5	Lone S Com	34.4
Am Gas & El	37.1	Lorillard	16.6
Am M&Fdy	34.7	Lon & Nash	84.2
Am Motors	5.4	Mack Trk	29.7
Am N Gas	63.1	Martin, Gl	46.5
Am News	31.4	May D Strs	37
Am Rad	17.4	Mead Cp	35.3
Am Smelt	53.5	Merck	31.7
Am Sugar	124.2	Merr Ch & S	20.6
Am Tel&Tel	174.4	Minn M & M	63.2
Am Tob	74	Monsan Ch	34.1
Anaconda	68.5	Mont Ward	38.3
Armco Stl	57.3	Motor Wheel	22.6
Armour & Co	15.1	Motorola	38.4
Armst Ck	77.5	Nat Bisc	36
Atchison	24.6	Nat Cash R	51.1
Atl Refin	44.6	Nat Dairy	36.6
Avco Mfg	6.5	Nat Gyps	39.2
Balt & Oh	45.4	Nat Lead	112.6
Bendix Av	61.6	N Y Central	31.1
Benguet	1.6	Nia M Pw	30
Beth Steel	180.6	Norf & West	69.7
Boeing Air	57.6	No Am Av	34.4
Bohn Alum	34.1	Nor Pac	42.2
Borg Warn	41.6	Nor Sta Pw	16.7
Briggs Mf	13.6	Ohio Oil	40.2
Brist My	44.5	Owens Crng	59
Budd Co	18.5	Pac G & El	49.5
Burroughs	37.2	Pan A W Air	17.5
Cal Pack	41.7	Panh Epl	53.3
Calum & H	13.3	Parke Da	46.5
Can Dry	14.2	Penney, JC	79.3
Cdn Pac	32.4	Pa RR	21.6
Capital Airl	23.4	Phelps D	57.2
Carrier Cp	58.7	Philco	16.7
Case, JI	15.2	Phill Pet	49.7
Ches & Oh	67.6	Pillsby Mills	43
TAKE 4—		Pit Plate G	78.6
Chrysler	66.1	roct & G	46
Cities Svc	63.5	Pullman	64
Clark Equip	62.4	Pure Oil	41.1
Climax Mo	66.4	RCA	33.2
Cluett Pea	41	Repub Stl	52.4
Coca Cola	104	Rex Drug	10.1
Colg Palm	42.5	Reyn Met	55
Col Gas	17.3	Rey Tob B	56.3
Comw Ed	40.2	Ridgeway	44.4
Con Edison	45.1	Rock Spg	28
Con N Gas	41	Royal Dut	41.3
Consum Pw	48.4	Safeway St	67.2
Cont Can	46	St Reg Pap	43.7
Cont Oil	123	Scovill Mf	32.6
Corn Pd	29.1	Seab Al RR	35.1
Curtiss Wr	45	Sears Roeb	27.2
Deere	28.6	Shell Oil	80.2
Doug Airc	88.6	Sinclair	43
Dow Chem	60	Socony	53.7
Du Pont	184.4	Sou Pac	44.3
East Air L	46.2	Sou Ry	43.7
East Kod	90	Sperry Rd	22.1
El Auto L	32.6	Std Brand	39.5
Ex-Cell-O	90	Std Oil Cal	47.7
Food Mach	57	Std Oil NJ	57.3
Ford Mot	55.3	Stud Pack	8
Freept Sul	87	Swift & Co	39.2
Frueh Tra	23.4	Syly El Pd	42.3
Gardner Den	41.4	Texas Co	59.2
Gen Dynam	57.5	Tex G Sul	30.5
Gen Elec	54.7	Textron	20.1
Gen Fds	42.4	Thomp Pd	73
Gen Motors	40.7	Timk R Bear	94.4
Gen Shoe	25.1	Transamer	38.3
Gen Tel	40.6	Twent Cen	25
Gen Tire	64.3	Underwd	25.7
Gillette	42.4	Un Carbide	108.6
Goebel Br	4.1	Un Pac	28.6
Goodrich	70	Unit Air Lin	40.4
Goodyear	76.1	Unit Airc	86.4
Grah Paige	1.4	Unit Fruit	46.5
Gt No Ry	44	Un Gas Cp	34.3
Greyhound	15.1	US Lines	36.6
Gulf Oil	110.4	US Rub	43.3
Holland F	10.5	US Steel	63.6
Homestk	36.7	US Top	18
Hooker El	36.3	West Un Tel	19.1
Indust Ray	36.4	Westg A Bk	29.2
Ing Rand	81.4	Westg El	54.6
Interlak Tr	31.4	Wilson & Co	15
Int Harv	36.5	Woolworth	44.5
Int Nick	108.1	Yale & Tow	28.1
Int Paper	10.4	Yngst Sh & T	106.6
		Zenith Rad	97.2

STOCK AVERAGES

NEW YORK, Jan. 25 — (Compiled by the Associated Press).

	30 Indust	15 Rails	15 Util.	60 Stocks
Prev. day	255.7	128.2	73.5	177.0
Week ago	253.9	127.5	73.3	176.0
Month ago	265.3	130.3	71.8	180.7
Year ago	246.2	120.6	72.1	173.2
1956-57 High	276.3	135.1	76.9	191.5
1956-57 Low	244.0	126.2	69.6	171.6
1955 High	257.8	142.4	75.7	181.5
1955 Low	203.1	114.9	67.2	148.8

DETROIT STOCKS

(C. J. Nephler Co.)

Figures after decimal points are eighths

	High	Low	Noon
Allen Elec. & Equip. Co.*	2.7		3
Baldwin Rubber Co.*	16		17
Ross Gear Co.*	23		23.6
G. L. Oil & Chem. Co.*	17		2
Howell Elec. Mtr. Co.*	5.1		5.2
Peninsular M. Prod. Co.	8.5	8.5	8.5
The Prophet Co.	10	10	10
Rudy Mfg. Co.*		12	12.2
Toledo Edison Co.	13.5	13.5	13.5
Wayne S Products Co.*		14	15

*No sale; bid and asked.

Poultry

DETROIT POULTRY

DETROIT, Jan. 24 (AP)—Prices paid per pound f. o. b. Detroit for No. 1 quality live poultry up to 10 a.m.

Heavy hens 19-20; light type 11-13. Heavy broilers or fryers (2½-3½ lbs): Barred Rocks 27-28. Caponettes (5½-6 lbs) 24-26.

Turkeys: Heavy type hens 27; toms 25-26.

Market steady. Supplies amplew ith heavy type white hens in excess to a fair demand. The larger sizes and good quality offerings of fryers and caponettes are clearing to a moderately good demand. Turkeys in light demand and ample.

CHICAGO POULTRY

CHICAGO, Jan. 24 (AP)—Live poultry, steady; receipts 473 coops; (yesterday 333 coops; 50,000 lb.) f. o. b. paying prices unchanged; heavy hens 14½-18, mostly 14½-16; light hens 13-13½; old roosters 12½-13.

Multiple cameras are now commonly used for the television coverage of major sports events.

MARKETS

Produce

WHOLESALE PRICES

The following prices cover sales of locally grown produce of No. 1 and fancy grades only, brought to the Farmers' Markets by growers and sold by them in wholesale package lots.

PRICES FRIDAY WERE: FRUITS — Apples, Delicious, Fancy, 3.75 bu; No. 1, 4.50-5.00 bu. Apples, Greenings, Fancy, 2.50 bu; No. 1, 1.75-2.25 bu. Apples, Jonathon, Fancy, 2.00 bu; No. 1, 2.25-2.75 bu. Apples, McIntosh, Early, Fancy, 3.50 bu; No. 1, 2.75-3.25 bu. Apples, Northern Spy, Fancy, 3.50 bu, No. 1, 2.50-3.00 bu.

VEGETABLES, MISC: — Beets, Topped, No. 1, 1.25-1.75 bu. Cabbage, Curly No 1, 1.00-1.25 bu. Cabbage, Red, No. 1, 1.00-1.25 bu. Cabbage, Standard Variety, No. 1, .80-1.00 bu. Carrots, Topped, No. 1, 1.25-1.75 bu. Celery, Root, No. 1 1.00-1.50 doz. Horseradish, No. 1, 3.25 pk. basket Leeks, No. 1, 1.25-1.75 doz. bchs. Onions, Dry Fancy, 1.50 50-lb bag; No. 1, 1.00-1.25 50-lb. bag. Parsley, Curly, No. 1, 1.00-1.50 doz. bchs. Parsley, Root, No. 1, 2.00-2.50 doz. bchs. Parsnips, No. 1, 1.25-1.75 ½ bu. Potatoes, No. 1 1.15-1.25 50-lb. bag. Radishes, Black, No. 1, 1.25-1.75 bu. Radishes, Hothouse, No. 1, 1.25-1.75 doz. bchs. Rhubarb, Hothouse, Fancy, 1.50 5-lb. box; No. 1, 1.00-1.35 5-lb. box. Rhubarb, Hothouse, Fancy, 1.50 doz. bchs. No. 1, 1.00-1.25 doz. bchs. Squash, Acorn, No. 1, 1.50-2.00 bu. Squash, Butternut, No. 1, 1.50-2.00 bu. Squash, Delicious, No. 1, 1.50-2.00 bu. Squash, Hubbard, No. 1, 1.50-2.00 bu. Tomatoes, Hothouse, No. 1, 2.50-3.00 10-lb. basket. Turnips, Topped, No. 1, 1.25-1.75 bu.

GREENS — Kale, No. 1, 1.00-1.25 bu. EGGS — Large, 13.00-13.50 30-doz. case; Medium, 10.00-11.00; Small 7.50-8.50.

CHICAGO POTATOES

CHICAGO, Jan. 24 (AP)—Potatoes, old; arrivals 62; track 306; total U.S. shipments 662; old; supplies moderate; demand moderate; market for Russets steady, for round reds dull Idaho-Oregon Russets 4.00; Minnesota North Dakota Red River Valley Pontiacs 2.35-2.50; new; arrivals 1; track 2; supplies light; demand moderate; market about steady; Florida Round Reds 2.75.

CHICAGO BUTTER & EGGS

CHICAGO, Jan. 21 (AP) — Chicago mercantile exchange—butter steady; receipts 1,001,000; wholesale buying prices unchanged; 93 score AA 59; 92 A 59; 90 B 58½; 89 C 58; cars 90 B 58½; 89 C 58½.

Eggs barely steady; receipts 17,300; wholesale buying prices unchanged to ½ lower; 65 per cent or better A white 30½; mixed 30; mediums 27; standards 28; dirties 25½; checks 25; current receipts 27.

DETROIT EGGS

DETROIT, Jan. 24 (AP)—Eggs, f. o. b. Detroit, cases included, federal-state grades:

Whites: Grade A, jumbo 44-45, weighted average 44; extra large 37; large 34½-36, wtd. avg. 36½; medium 30-32, wd. avg. 31; small 27-30, wtd. avg. 29½. Grade B, large 33-34, wtd. avg. 34.

Browns: Grade A, jumbo 42-45, wtd. avg. 43; large 33½-36, wtd. avg. 34½; medium 32.

Checks 24-28, wtd. avg. 24½.

Commercially graded:

Whites: Grade A, large 31-35; medium 29.

Browns: Grade A, large 29-30; medium 28-29; small 25.

Market steady. Dedmand is fair to good but somewhat irregular depending on retail sales and some normal retail shopping has been curbed by bad weather. Supplies fully ample. Heavy floor stocks of large have cleared fairly well.

Livestock

DETROIT LIVESTOCK

DETROIT, Jan. 24 (AP) (USDA) — Hogs—Salable 100. Outlet rather narrow, market fully 25 cents lower with top barrows and gilts 50 cents off; some packers not buying; small volume U.S. No. 1, 2 and 3 barrows and gilts 180-240 lbs. 18.25-18.75; few small lots No. 1 and 2 around 190-200 lbs. 19.00; scattering No. 2 and 3 around 240-300 lbs. 17.25-18.25; other weights scarce; sprinkling sows under 450 lbs. 18.50-17.00; few heavier sows 14.75-15.75; some interests talking unevenly lower on sows; boards 12.50-14.50.

Cattle—Salable 100. Market mostly unchanged today. Compared last Thursday trading this week very spotty; demand narrow and uncertain for good to prime steers and heifers, unevenly 50-75c lower, most weakness on good and low choice; lower grades steers and heifers mostly steady; cows active, strong to 25c higher; bulls uneven, but mostly steady; stockers and feeders steady; 11 head mostly prime 1112 lb. steers 23.00; about 100 head high choice 1032-21182 lb. steers 22.00-22.65; bulk good and choice steers 19.00-21.50; numerous lots mostly choice steers 21.00-21.50; standard and low good steers 17.00-18.50; utility and low standard steers 13.00-16.50; few head choice 852 lb. heifers 20.00; most good and choice heifers 18.00-19.50; standard and low good heifers 15.00-17.00; utility and low standard heifers 12.00-15.00; bulk utility cows 11.00-12.50; not much below 11.50; few better heavy cows 13.00 and few young standard cows to 14.00; canners and cutters mostly 9.50-11.00, some better heavy Holstein cutters up to 11.50; bulk utility bulls 14.00-16.00; most good and choice 500-600 lb. stocker and feeder steers 17.75-21.00; about two loads 500-600 lb. 21.00.

Calves—Salable 25. Today's market fully steady at week's advance. Compared last Thursday trading very active on moderate receipts; vealers 1.00 or more higher; limited supply high choice and prime individuals 29.00-30.00; most good and low choice 21.00-28.00; utility and standard unevenly 16.00-22.00; cull and low utility mostly 10.00-16.00; not many below 14.00.

CHICAGO LIVESTOCK

CHICAGO, Jan. 22. (AP) — (U. S. Department of Agriculture) — Salable hogs 9,000; moderately active; several lots mostly 1-2 190-230 lb. butchers steady to 25 higher early; otherwise steady to weak trade on butchers; a shade lower late on a few lots mostly No. 3 butchers; sows mostly steady; limited shipping demand; butchers under 220 lb. scarce; mostly 1-3 mainly 2-3 190-230 lb. butchers 18.75-19.25; latter price for No. 2 grade; several lots mostly 1-2 these weight 19.25-19.50; 30 head lots around 200 lg. sorted for weight and grade 19.65; highest price here since July 12, 1955; No. 2-3 240-280 lb. 18.25-18.75; 280-340 lb. mostly 3 17.75-18.25; larger lots mixed grade 340-550 lb. sows 16.25-17.50.

Salable cattle 9,500; calves 300; slaughter steers mostly steady; prime grades and steers choice and below under 1100 lb. fairly active; over 1100 lb. steers choice below slow and on a peddling basis; heifers about steady; salable supply steers and heifers increased by about 3,000 head carried from Monday; other classes steady to strong; stockers and feeders steady; few loads high choice and prime 1075-1250 lb. steers 22.50-26.50; bulk good to average choice steers 17.75-22.00; several loads average choice 1309-1500 lb. average steers 19.50-20.50; standard to low good steers 15.00-17.50; lot 1275 lb. commercial steers 16.50; good to high choice heifers 17.00-21.00; standard to low good 14.00-16.50; utility and commercial cows mostly 10.50-12.50; few standard cows to 14.00; canners and cutters 9.25-11.00; utility and commercial bulls 14.50-16.50; good heavy fat bulls 12.00-13.00; good and choice vealers 22.00-26.00; few 27.00; utility and standard vealers 12.00-22.00; few light culls down to 7.00; load of good and choice 900 lb. feeding steers 18.25; good stock heifer calves 17.25-17.50.

U.N. Would Halt India, Pakistan

Still Demand Plebiscite on Kashmiri Territory Claimed by Both

UNITED NATIONS, N.Y. (AP) — By a 10-0 vote, the U.N. Security Council has called on India and Pakistan to stand fast in disputed Kashmir until the people decide their future through a plebiscite.

The former princely state in the Himalayas is claimed by both the South Asian neighbors. Troops from both countries occupy separate areas, divided by a U.N. cease-fire line.

★ ★ ★

The council action, on which the Soviet Union abstained, was taken despite strong protests from India in a record 7¾-hour speech by V. K. Krishna Menon.

★ ★ ★

The resolution adopted by the council was introduced by the United States, Australia, Colombia, Cuba and Britain. It declared that any action by any party in Kashmir, India or Pakistan to determine the future of the state would not be in accord with previous U.N. decisions for a plebiscite.

Pakistan had asked that a U.N. police force be sent to Kashmir to hold a plebiscite.

Federal Government Biggest Car Buyer

WASHINGTON (AP) — The federal government is still the biggest customer of the automotive industry—despite a cutback in car buying last year of 15,650 units.

The General Service Administration reported yesterday that the Department of Defense reduced its 1955 fleet by 18,107 to a total of 98,169 in 1956.

Civilian agencies, the GSA said, bought 2,457 more cars in 1956 than in 1955, to make up part of the defense department's cut back. In 1956, civilian agencies operated 97,379 vehicles.

The post office and agriculture departments showed the biggest increases, the GSA said.

Completing Addition to Waterford School

The new addition to the Jayno Adams school in Waterford Township is nearing completion, and should be ready for occupancy by the last of February, according to William Shunck, superintendent of schools.

There will be six new classrooms, a library - conference room and a teacher - clinic room added to the 13-room unit now in operation.

The addition is part of a 3½ million revenue bond issue program, approved by Waterford Township electors last year.

Ward Ross of Pontiac is the contractor doing the work and Zimmerman & Associates also of Pontiac are the architects.

3 Local Veterinarians Attend MSU Meeting

Three local veterinarians returned to Pontiac this week from the 34th annual Post Graduate Conference for Veterinarians at Michigan State University this week.

Among the more than 400 midwest practicing vets and university students participating in the event were Dr. and Mrs. Ashton Emery, 5540 Dixie Highway; O. L. Smith, 794 N. Perry St.; and Dr. and Mrs. Kenneth Sonerainte, 7000 Highland Rd.

First on Tribal Council

HOLLYWOOD (AP) — The wife of comedian Alan Young says she's "mulling over" whether to see an attorney about a divorce.

Young and the former Virginia McCurdy reconciled after a separation last year. Yesterday Young admitted they have again separated.

"This time I think it's final and we will get a divorce," he said. His wife said "I haven't seen an attorney—I've just been mulling."

[illegible] married nearly nine [illegible] and have two children.

More than 2,500 companies are engaged in door-to-door selling in the United States.

Business Notes

Peter Pavone Jr., of 4313 Meadowlane Ct., Birmingham, has been promoted to manager of institutional services for the Chrysler Corp.

Formerly manager of special events in the firm's public relations department, Pavone joined Chrysler in 1952 and before his recent promotion was in charge of corporation shows and exhibits.

In his new position, Pavone will supervise the activities of the public relations department's special events, community relations and educational services sections.

Frank Antrobus, Pontiac representative for the Lincoln National Life Insurance Co., has been named one of the winners in a recent sales contest sponsored by the firm.

The national contest is conducted yearly in honor of Cecil F. Cross, vice president and director of agencies.

The promotions of H. L. Wardrop to director of sales training and J. Patrick Kane to assistant general merchandising manager have been announced by the AC Spark Plug Division of General Motors.

Wardrop formerly was merchandising coordinator while Kane was sales promotion manager. Their new assignments were among eight executive changes announced yesterday by E. H. Francois, manager of replacement products sales.

Tyrone Gillespie, assistant to the president of the Dow Chemical Co., and former FBI agent, has been appointed coordinator of Dow's overseas business.

Robert E. Lewis, president of the Argus Camera division of Sylvania Electric Products Inc., has been appointed vice president of Sylvania, the company said Thursday.

S. D. Den Uyl, president of Bohn Aluminum & Brass Corp., Detroit, has been elected president of the Aluminum Assn.

Department store sales were higher last week in all but three federal reserve districts compared with a year before, and dollar volume averaged about 2 percent above sales of a year earlier across the nation, the Federal Reserve Board reports.

Auto production this year is expected to reach the third highest mark in history, W. B. Hurley of the governor's emergency industrial production commission reports.

Hurley predicted 1957 production will hit between six and seven million passenger cars. Record auto production was nearly eight million cars in '55.

Sheriffs to Pursue License Fee Hike

LANSING (AP) — The Michigan Sheriffs' Association has agreed to seek legislation to boost driver license fees to $3 with $2 of the money to be returned to the local issuing office.

Directors were instructed to work with the association's legal counsel to draw up the proposed law.

Present license fees are $3 for the first license and $1.50 for a three-year renewal.

The sheriffs were unanimous in declaring they needed more help in patrolling county highways. They cited statistics showing that approximately 75 per cent of the fatal accidents in Michigan occur on rural highways.

The sheriffs estimated that if the measure passes, between 200 and 400 more deputies could be added to the sheriff's departments in Michigan's 83 counties.

Approve of Executions

DENVER (AP)—Two women legislators said today they oppose a move to abolish capital punishment in Colorado. Reps. Beck (D-Denver) and Thompson (R-Rocky Ford) declared they would vote against a bill to ban executions introduced by another woman lawmaker, Rep. Taylor (R-Palisade).

Grain Prices

CHICAGO GRAIN

CHICAGO, Jan. 25—(AP) — Open today:

Wheat—		Oats—	
March	2.40¼	March	.79
May	2.37	May	.77½
July	2.28½	July	.71
Sept.	2.30	Rye—	
Dec.	2.33	March	1.44¾
Corn—		May	1.47½
March	1.34¾	July	1.46
May	1.38¼	Sept.	1.46
July	1.40⅝	Lard—	
Sept.	1.39½	March	15.32
Dec.	1.33¾	May	15.40
		July	15.40

1956 Sees Increase in One-Way Streets

More than 2½ miles of city streets were converted to one-way operation during 1956 as the traffic engineering department continued its attempts to iron out traffic problems in Pontiac.

A total of 2.56 miles were changed in the central downtown area as a start of a program which will see many more converted this year, Theodore M. Vanderstempel, city traffic engineer, said.

As part of this program, 1,070 new signs were erected last year. Some 228 older street and traffic signs were replaced with newer ones, Vanderstempel said in his annual report to the city manager.

After a considerable debate, the traffic department had a traffic signal installed at Perry and Madison at the new Madison Junior High School.

Many parents had urged this move as a safety measure for the school children.

Other projects of the department, organized in January 1955, was the painting of 54 miles of pavement markings for traffic purposes.

Lodge Calendar

Special Communication of Pontiac Lodge No. 21, F&AM., Friday, Jan. 25, 7:00 p.m. Work in M.M. Degree. Wm. H. Anderson, W.M. Adv.

News in Brief

Edward Walker, 29, of 340 Baldwin Ave., was sentenced yesterday to ten days in jail by Springfield Township Justice Emmett Leib for driving with a suspended license.

Pontiac Lions Club Annual Rummage Sale. Toys and children's clothing, household goods, men's work clothing, large selection of GOOD merchandise, Thurs. Fri., Sat., Jan. 24-26. Open 9 a.m. 9 p.m., 128 West Pike Street next to Service Glass Co. Adv.

With ad your watch cleaned, $3.50, wholesale prices. 65 S. Saginaw.

If your friend's in jail and needs bail, Ph. FE 5-9424 or MA 5-4031. —Adv.

Rummage sale, Youth Center. Lake Orion. Fri. & Sat. Adv.

Linoleum and Paint Sale. ½ price at Jack's, 277 Baldwin. Adv.

Teen Age Dance in Pontiac Township Fire Hall. Opdyke Rd. Sat., Jan. 26, at 8 p.m. Sponsored by the Galloway Lake Mom's. Adv.

Nine Pontiac Nurses Complete Training

Nine Pontiac General Hospital nurses last night received certificates for having completed their graduate practical nurse training at the Ann Arbor Practical Nurse Education Center.

All had their seven-month clinical affiliation at the city hospital before going to Ann Arbor for a four-month schooling period.

The women are: Mrs. Blanche Apley, Mrs. Alice Bel., Mrs. Lillie Boykins, Miss Lauretta Dewhirst, Mrs. Virginia Edwards, Miss Elizabeth Gordon, Mrs. Geraldine Pembroke, Miss Wilma Scott and Mrs. Lucy Smith.

All but Mrs. Dewhirst, Mrs. Edwards and Mrs. Smith will return to Pontiac General for practical nursing. Miss Shirley Dovre, assistant to the director of the hospital, said.

Motor Wheel Dividend

LANSING (AP)—Motor Wheel Corp. today declared a dividend of 40 cents a share payable March 9 to stockholders of record Feb. 15.

Autopsy Confirms Death by Exposure

An autopsy held Thursday evening concerning the death of 29-year-old R. C. Breeding, 58 W. Yale, found Wednesday frozen and lying face up in his backyard, confirmed the "due to exposure" cause pronounced by Deputy Coroner Leon F. Cobb, according to Pontiac police.

The examination, ordered by the county prosecutor's office, revealed Breeding died of natural causes. Pathologist John B. Mara, who conducted the autopsy, said Breeding had suffered from pneumonia and also a broken leg which could have happened when he fell to the frozen ground.

The body will be sent to Breeding's home in Middlesboro, Ky., tonight, according to police.

City Library to Resume Children's Story Hour

Children will be in for a treat tomorrow when the Pontiac Library begins its winter series of "Children's Story Hours" to be held each Saturday through March 9.

The program will be held at the Main library, 47 Williams St., beginning at 2 p.m. It is expected to end at 2:30.

The stories will be told by Mrs. Kenneth E. Preston of the library staff. Tomorrow's tales will include Kipling's "How The Rhinoceros Got Its Skin," Virginia Khal's "The Duchess Bakes a Cake," and one of the stories from the well-known "Dr. Seuss."

German Krupp interests plans to set up "a giant steel mill" near Multan, West Pakistan.

Consumers Asks OK on New Stock Offer

LANSING (AP)—Consumers Power Co. filed a petition with the State Public Service Commission today asking permission to issue for sale 549,324 shares of its authorized but unissued common stock.

Dan E. Karn, company president, said proceeds of the sale, estimated at 24 million dollars, would be used to finance expansion in the company's 64-county out-state service area.

The company plans to offer the new common stock to present share-holders on the basis of one share for each 15 shares of common stock now held.

A hearing on the petition is scheduled for Feb. 5.

Dem Club Sets Meeting to Nominate Officers

The Pontiac Democratic Club will nominate 1957 officers at 2 p.m. Sunday in Fisher Body Local 596 Hall, 821 Baldwin Ave.

Willis Brewer, head of the Secretary of State's Pontiac branch office, will speak.

Dow Expands Facilities

MIDLAND (AP)—Dow Chemical Co. said yesterday it is installing terminal distribution facilities at Grants, N.M., "to serve the rapidly expanding chemical requirements of uranium producers in the southwest." Donald Williams, Dow vice president and director of sales, said the installation is expected to be in operation next summer.

OPTICAL DEPARTMENT For Lease

Established optical department, complete with newest equipment, available for lease to qualified registered optometrist in our leading Ann Arbor installment jewelry store. Earnings can easily reach $10,000 a year and up. We will finance. Write, wire or call Mr. Safir.

MORAYS JEWELERS
Main & Huron Sts.
Ann Arbor, Mich.

Place all your Home, Personal Property and Personal Liability in one policy with a 20% SAVINGS
We're as close to you as your phone
JAMES A. TAYLOR
Insurance — Real Estate
100 OAKLAND AVE. FE 4-2544

DISCOUNTS!
COME IN! COMPARE PRICES and QUALITY on Nationally Advertised Furniture . . . We Will Not Be Undersold!
COMPLETE 3-ROOM OUTFIT
INCLUDES:
8-Pc. Living Room Outfit
8-Pc. Bedroom Outfit
5-Pc. Dinette Group
ONLY $358 TERMS

STUDIO COUCH
Full Coil Spring Construction with Bedding Box modern
$39.75

HOLLYWOOD BED
Twin Size Complete with headboard, coil spring base, and thick mattress. Only
$39.75

2-PC. SECTIONAL
Turq. Metalic, Modern.
$69.75

7-PC. BEDROOM
Including Pillows Spring, Mattress,
$98.00

8-PC. STUDIO OUTFIT
Includes Studio, Swivel Chair, 2 Step Tables, 2 Lamps, 2 Pictures
$88.25 TERMS

JOSEPH FURNITURE APPLIANCE
78 S. Saginaw Corner Orchard Lake FE 5-1377

Portrait of a Million People*

Confederation Life now protects more than 1,000,000 people with . . .
• $1¾ Billion of Life Insurance in force plus extensive Sickness and Accident Insurance.
• $3½ Millions in Dividends paid during 1956.
• $32 Millions in Benefits paid in 1956.

* Each day of the year, Confederation Life provides increasing insurance and savings services to people of 15 nations, in every walk of life.

Ever-widening public confidence was reflected in record growth for Confederation Life during 1956.

NEW LIFE INSURANCE: The company issued $233,721,811 new life insurance, the largest volume ever achieved in a single year.

TOTAL ASSETS: These have reached $361,713,043, guaranteeing Confederation Life policies.

DIVIDEND PAYMENTS to participating policyowners also reached a new peak in 1956—$3,563,301—reflecting the new, increased rate adopted for last year.

FUTURE FORECAST: All signs point to an even brighter picture for the company in 1957. Plans for the year ahead call for significant expansion of our insurance services at home—and abroad.

A copy of the annual report will be mailed on request.

Confederation Life ASSOCIATION
Founded 1871 Head Office—Toronto

O. E. LaBarge, District Manager, 566 West Huron Street

Now Showing
1957
CADILLAC
EL DORADO SEVILLE
Showroom Open Daily
9 to 9 . . Saturday 'til 6
Jerome
Oldsmobile • Cadillac
260 South Saginaw St. FE 4-3566

Kids Lead Police Fantastic Chase

9, 13-Year-Old Youths Roar Over 45 Texas Frightening Miles

GRAPEVINE, Tex. (UP)—A couple of Fort Worth brothers who "just didn't want to be stopped" led police on a 100 m.p.h. car chase yesterday. It ended when the 1947 car the boys, 9 and 13 years old, were driving quit running.

"It's a miracle someone wasn't killed or hurt," said Highway Patrolman Dan Nowlin, who took part in the chase.

He said the boys covered a 45-mile stretch of busy road in the Dallas-Fort Worth area. They traveled at "fantastic speeds" through small towns, he said.

He said the boys, Donald, 9, and Ronnie Walden, ran away from home in Fort Worth in their dad's car.

He said he and McKinney policeman Jack Sullivan were cruising three miles south of McKinney, 50 miles from Fort Worth, when they saw a "driverless" car speeding southwest.

"A little sandy-red head raised up over the steering wheel and looked at us as it passed," Nowlin said.

The officers gave chase and were hitting 100 miles an hour when they drew alongside the sedan which Ronnie was driving.

"He ran us off the road and kept going," Nowlin said. "The 9-year-old was navigating for his big brother. We could see his head bob up now and then. He would tell the driver how close we were and which way to swerve to drive us out. The big one drove like a professional race driver.

"We never stopped him," Nowlin said. "The engine quit running on that old car."

The boys were taken to police headquarters and were released to their parents. No charges will be filed, Nowlin said.

They told officers, "We just didn't want to be stopped."

List Civic-Aid Goals for 1957

Jaycees Set Sights on 'Service'

The Pontiac Junior Chamber of Commerce, and its 120 members, is moving ahead and setting its sights on another year of community service, according to President Melvin Eller, of 1057 James K Blvd.

Hopes for donating a Jaycee room at the new Pontiac General Hospital have been expressed as a top 1957 goal, Eller said.

This week has been proclaimed "Jaycee Week" by Mayor William W. Donaldson, as the U.S. Junior Chamber of Commerce celebrates its founding in St. Louis in 1920. The local chapter became active in 1923.

The annual events of the Builder's Show in April, the Teenage Rodeo of driving skills, golf and tennis tournaments as part of a national program, and Easter egg hunts, again will be part of Jaycee activities.

★ ★ ★

"We will continue our efforts to help the Pontiac Foundation in its goals," Eller explained. The Jaycees contributed $1,000 in December toward a civic auditorium in Pontiac.

HELP IMPROVE PARK

Each year members aid, with the cooperation of the Parks and Recreation Dept., in the improvement of Jaycee Park at th corner of Walton and Joslyn. In 1956, members turned over $2,000 to the city department for this purpose.

Under the leadership of Clyle R. Haskill, Jaycees expect to initiate a new bicycle safety program for children, which the national organization undertakes annually.

Plans have just been disclosed for a 14-week Dale Carnegie course in human relations to be sponsored by the local group for the third time.

★ ★ ★

Eller said the Jaycees would continue looking for new members between the ages of 21 and 36 years. "Members do not have to live in the city to qualify," he stressed.

Family Living Study Begins Feb. 14

Plan Leadership Program in Waterford

An entirely new type of study program is being introduced in the Waterford Township area by a group of parents, teachers and PTA presidents.

A Leader Training Program will begin Feb. 14 to train people to direct groups and organizations in home and family living discussions.

Mrs. Esther Middlewood, state director of mental health education, will direct the two-year course, with meetings once a month. The program will cover methods for the use of films, use of pamphlets, and lectures followed by discussions.

Mrs. Ralph Bergemann, chairman of the Program Planning Committee explained that the new course is primarily designed to train individuals in leadership in the community, concerning up-to-the-minute problems.

THREE-WAY TRAINING

However, the overall program helps the individual develop self-confidence in public speaking, trains him to be a film moderator, and equips him for leadership in any area topic, Mrs. Bergemann said.

The leadership training course will develop around subjects of "high interest" to the group. There will be no text books and the group will participate in topic discussion immediately.

"This type of program is becoming increasingly popular with educational discussion groups," Mrs. Bergemann said. "A great deal of self-understanding is gained through audience-participation," she added.

INVITATIONS SENT OUT

Letters have been sent to all PTA presidents, school principals and invitations have been sent to those who have taken part in study groups before and wish to improve their leadership abilities.

Each school area has been urged to have a representative enroll in the course to learn more of child growth, development, discipline and behavior patterns.

At 1:30 p.m. Wednesday the 18 members of the Program Planning Committee will meet at the Leggett school and complete the final plans for the new training course.

Zhukov Visits Nehru on Good Will Mission

NEW DELHI (UP)—Prime Minister Nehru said goodby to one high Communist visitor today and then had another to lunch.

Nehru first gave a hand-shaking farewell to Communist Chinese Premier Chou En-lai, who left by plane for Nepal. Then he got together with Soviet Defense Minister Georgi Zhukov for what officials described as a "courtesy" visit at Nehru's residence.

The Nehru - Zhukov meeting came 24 hours after the Russian marshal arrived. Communist sources in New Delhi say Zhukov is on a good will mission to explain Soviet policy in Hungary and ease Asian criticism.

County Deaths

John F. Turnbull

DRAYTON PLAINS—Service for John F. Turnbull, 36, of 4470 Cheesman here who died yesterday at St. Joseph Hospital, will be from Donelson-Johns Funeral Home at 11 a.m. Monday. Burial will be in Oak Hill Cemetery with Dr. Tom Malone officiating.

Surviving Mr. Turnbull are his wife, Marjorie; a son, Lawrence of Keego Harbor; four brothers, Harry and Stanley of Waterford, Herbert of Pontiac and George of Boyne City; two sisters, Mrs. Einar Lofteness and Mrs. Gerald Zublik, both of Waterford.

Mrs. James Hutchinson

AUBURN HEIGHTS — Service for Mrs. James (Matilda) Hutchinson, 77, of 2175 Knollwood, who died yesterday, will be held from the Dudley H. Moore Funeral Home on Saturday at 3:30 p.m. Burial will be in White Chapel Memorial Cemetery with Rev. J. Harvey McCann officiating.

Mrs. Hutchinson is survived by her husband; two daughters, Mrs. Edith Knill of Colorado and Mrs. Robert Lynn of Pennsylvania; four sons James Jr., William, Richard and Aenone, all of Pontiac; three sisters, Mrs. Vina Thompson, Mrs. Margaret McCreanor, Amanda Kahl; two brothers Elmer and Harry Wolfe of Pennsylvania and 15 grandchildren.

Benjamin F. Trombley

ROCHESTER—Service for Benjamin F. Trombley, 73, of 85 E. Avon Rd., who died this morning at his home, will be at 2 p.m. Monday from Pixley Funeral Home, with burial in White Chapel Cemetery.

Mr. Trombley is survived by his wife, Evelyn M.; two sisters, Mrs. Louise Brow of Florida and Mrs. Ida Hollenback of Rochester; one daughter, Mrs. Tessie Snell of Bay City and three grandchildren.

John S. Hollinger

DRAYTON PLAINS—Service for John S. Hollinger, 61, of 4041 W. Walton Blvd., who died at St. Joseph Mercy Hospital yesterday, will be held from the Coats Funeral Home, Monday at 1 p.m. Burial will be in Oakland Hills Memorial Cemetery with the Rev. W. J. Teeuwissen officiating. The body will be at the funeral home after 1 p.m. Saturday. Graveside service by Lodge No. 60 F&AM.

Mr. Hollinger is survived by his wife, Florence; two daughters, Mrs. Virginia Campbell of Bloomfield Hills and Mrs. H. E. Marion Rexford of Drayton Plains; a brother, Austin of Detroit; two sisters, Mrs. Harry Bowen and Mrs. LaMenta Carlson, both of Kalamazoo, and six grandchildren.

Mrs. Charles McDermid

CLARKSTON—Service for Mrs. Charles (Ada May) McDermid, 73, of 4101 Teggerdine Rd., who died this morning in St. Joseph Mercy Hospital will be held Monday at 2 p.m. from the Sharpe Funeral Home, with burial in White Lake Cemetery.

Mrs. John Wilson

MILFORD — Service for Mrs. John (Sally Ann) Wilson, 24, of 4124 West Highland Rd., will be at 1:30 p.m. Monday in West Highland Baptist Church, with burial in West Highland Cemetery. Mrs. Wilson, a Thursday fire victim, is at the Richardson-Bird Funeral Home here.

She is survived by her husband; her mother, Mrs. Lyle Motschenbacker; four children, Dana S.; Christine L., John E. and Robin M.; four sisters, Mrs. Robert Charlick, Milford, Mrs. Dean Bailey, Ohio, Mrs. Larry Burt, New London and Mary Ruggles, Royal Oak; several half sisters, Valerie Jean, Geraldine A., Judith Lynn and Jeffery Lee Motschenbacker.

Hong Kong Refugees to Arrive on West Coast

SAN FRANCISCO (UP)—A group of 235 Russian, Chinese and Portuguese refugees is expected from Hong Kong tomorrow aboard the President Cleveland to begin life anew in the United States.

They are among the last to enter this country under the Refugee Act of 1953, which expired Dec. 31. The group includes 21 White Russian refugees from Harbin, Manchuria.

Eric Lindahl, U.S. State Dept. administrator of the refugee program in Hong Kong, and his family also are aboard the ship.

If Needed or Not, Car Gets Repaired

YONKERS, N.Y. (UP)—Mrs. Marjorie Guerrieri left her car in a parking lot next to a hospital. A patient in the hospital, who had a car in the lot almost like Mrs. Guerrieri's, chose this time to phone a garage and arrange for a repair job.

The garage picked up Mrs. Guerrieri's car.

While police were following up her car theft report, the car was getting a motor overhaul, fender repairs, new mirrors and a polish job.

Then the garage returned it to the parking lot.

The reconditioning job didn't cost Mrs. Guerrieri a cent.

A four year project to plant apple trees on 500 acres has been started in Waterford, Erie.

STATE OF MICHIGAN—In the Probate Court for the County of Oakland, Juvenile Division.

In the matter of the petition concerning Roger, Richard and David Carlock, minors. Cause No. 14079.

To Carl Raymond Carlock, father of said children.

Petition having been filed in this court alleging that the present whereabouts of the father of said minor children are unknown and the said children are dependent upon the public for support, and that said children should be placed under the jurisdiction of this Court.

In the name of the people of the State of Michigan, you are hereby notified that the hearing on said petition will be held at the Oakland County Service Center, Court House Annex, 1200-B West Blvd., in the City of Pontiac in said County, on the 5th day of February, A.D., 1957, at one o'clock in the afternoon and you are hereby commanded to appear personally at said hearing.

It being impractical to make personal service hereof, this summons and notice shall be served by publication of a copy one week previous to said hearing in the Pontiac Press, a newspaper printed and circulated in said County.

Witness, the Honorable Arthur E. Moore, Judge of said Court, in the City of Pontiac in said County, this 21st day of January, A.D., 1957.

(A true copy) ARTHUR E. MOORE, Judge of Probate

(Seal) ELSIE J. VARCASSENNO, Deputy Probate Register, Juvenile Division

Jan. 25, '57

ADVERTISEMENT FOR BIDS
WALLED LAKE PUBLIC SCHOOLS
615 NO. PONTIAC ROAD
WALLED LAKE, MICHIGAN

Requests sealed bids for:

7 classroom addition—Decker Road Elem. School.

6 classroom and Kindergarten addition—Commerce Elem. School.

Bids will be received to: February 4, 1957 at 8:00 P.M., Eastern Standard Time at: Walled Lake Junior High School, 615 No. Pontiac Road, Walled Lake, Michigan, at which time they will be publicly opened and read.

Access to Plans: Office of the School Superintendent, 615 No. Pontiac Rd., Walled Lake, Mich. Office of the Architect, W. T. Anicka & Associates, 2300 Washtenaw, Ann Arbor, Michigan. F. W. Dodge Corporation, Detroit, Michigan, Builders & Traders, Detroit, Michigan.

Plans and Specifications may be secured of the Architect or the Superintendent of Schools upon Deposit of Twenty Dollars ($20.00) which will be refunded upon return of same.

Basis of Bidding: General Contract including all trades either one or both projects.

All bids must be accompanied by a Bid Bond, Cashier's Check or a Certified check, without restrictions of Five Per Cent (5%) of the Bid submitted, made payable to the Board of Education.

All plans and specifications shall be returned at time of bidding. Contractor shall identify with his name each plan and specification, which will be used as a basis of signed contract set. No Bid will be accepted from any Contractor unless this item is fulfilled.

The Board reserves the right to reject any and all bids and to waive any irregularities when in the opinion of the Owner such action will serve the best interests of the School District. No bid may be withdrawn after closing time for a period of thirty (30) days.

Successful Bidder will be required to furnish One Hundred Per Cent (100%) Performance, Labor and Material Bonds.

Jan. 18, 25, '57

DEPARTMENT OF CONSERVATION
PARKS AND RECREATION DIVISION
ADVERTISING FOR BIDS

Furnish labor, materials and equipment for following Department of Conservation projects all in the vicinity of Ortonville, Michigan:

TOILET BUILDING, SEWAGE DISPOSAL SYSTEM, PUMP HOUSE AND WATER SYSTEM—Oakland County

Building 20' x 24', masonry foundation and walls of terrazzo facing units on interior, wood built-up flat roof, and septic tank-tile field sewage disposal system. Water system consists of connecting water lines and Pump House 9' x 11' of masonry construction. Work to be done in Holly Recreation Area, 6 miles southwest of Ortonville, Michigan.

TOILET BUILDING, SEWAGE DISPOSAL SYSTEM, PUMP HOUSE AND WATER SYSTEM—Lapeer County

Building 20' x 24', masonry foundation and walls with terrazzo facing units on interior, wood built-up flat roof, Sewage disposal system consists of duplex ejectors in lift station, and lagoon with connecting force main. Water System consists of pump house approximately 9' x 11' of masonry construction and connecting water lines. Also electrical and underground cables to operate the above systems. Work to be done in Ortonville Recreation Area, 5 miles northeast of Ortonville, Michigan.

TOILET, LAUNDRY AND SHOWER BUILDING, SEWAGE DISPOSAL SYSTEM, PUMP HOUSE AND WATER SYSTEM—Lapeer County

Building 26'6" x 39', walls of masonry and wood construction with plastic glazed interior face, roof of wood truss and shingle construction, and septic tank-tile field sewage disposal system. Water System consists of connecting water lines and pump house 9' 4" x 13' 4" with walls of masonry and wood construction, and wood shingle roof. Work to be done in Metamora Recreation Area, 11 miles northeast of Ortonville, Michigan.

Bid Opening Date: February 21, 1957, 2.00 p.m., EST.

Bids are solicited on all three projects in one proposal document. Bids will be accepted on any one, two or all three of the above projects. Proposal forms, plans and specifications and other documents may be obtained from the Department of Conservation, Park and Recreation Division, Stevens T. Mason Building, Lansing 26, Michigan, at a cost of nine ($9.00) dollars, not returnable. Checks should be made payable to Michigan Department of Conservation.

DEPT. OF CONSERVATION
LANSING 26

Jan. 23 and 25, '57

Death Notices

BREEDING, JANUARY 22, 1957, R. C. 58 W. Yale St., age 29; beloved husband of Dorothy Breeding; beloved son of Mr. and Mrs. S. S. Breeding; dear father of Vickie Jo and Donald Lee Breeding; dear brother of Mrs. Flora Harrell, Mrs. Lorine Hopkins, Elmer, Claude, Doyle and Alvin Breeding. Mr. Breeding may be seen at the Voorhees-Siple Funeral Home from 4 p.m. to 7 p.m. today. He will then be taken to the Cawood Funeral Home, Middlesboro, Ky. for service and burial. Funeral arrangements by the Voorhees-Siple Funeral Home.

CHOLER, JANUARY 24, 1957, KENNETH Eugene, 23 Portage, age 34; beloved son of Mr. Vern Choler; dear brother of Robert, Jack and Jerry Choler. Funeral service will held held Monday, January 28, at 1 p.m. from the Farmer-Snover Funeral Home with Rev. Hanson Dalenburg officiating. Interment in Perry Mt. Park Cemetery. Mr. Choler will lie in state at the Farmer-Snover Funeral Home.

GILCHREST, JAN. 23, 1957, JAMES T., 2120 Avondale, Sylvan Lake; age 63; beloved husband of Roxy Gilchrest; dear father of Mrs. Katherine Underwood and Clarence Bickin; dear brother of Mrs. Jennie Ridley and Mrs. Ida B. Harris. Funeral service will be held Saturday, Jan. 26, at 1:30 p.m. from the C. J. Godhardt Funeral Home with Dr. Milton H. Bank officiating. Interment in Walled Lake Cemetery. Mr. Gilchrest will lie in state at the C. J. Godhardt Funeral Home, Keego Harbor.

HACKETT, JAN. 23, 1957, CHARLES O., 463 Cameron St.; age 76; beloved husband of Eugenia Hackett; dear father of Harold N. Hackett and Edward Davenport; dear brother of Mrs. Mamie Hackett and Miss Ada Hackett. Funeral service will be held Saturday, Jan. 26, at 1:30 p.m. from Voorhees-Siple Chapel with Rev. Harvey J. McCann officiating. Interment in White Chapel Cemetery. Mr. Hackett will lie in state at the Voorhees-Siple Funeral Home.

HOLLINGER, JANUARY 24, 1957, John S., 4041 W. Walton Blvd., Drayton Plains, age 61; beloved husband of Florence Hollinger; dear father of Mrs. Angus (Virginia) Campbell and Mrs. H. Eugene (Marian) Rexford; dear brother of Austin Hollinger, Mrs. Harry Bowen and Mrs. LaMenta Carlson. Funeral service will be held Monday, January 28, at 1 p.m. from the Coats Funeral Home with W. J. Teeuwissen officiating. Interment in Oakland Hills Gardens Cemetery. Mr. Hollinger may be seen at the Coats Funeral Home, 3141 Sashabaw Rd., Drayton Plains after 1 p.m. Saturday. Graveside service under the auspices of Cedar Lodge No. 60 F&AM.

HUTCHINSON, JANUARY 24, 1957, Matilda, 2775 Knollwood, age 77; beloved wife of James Hutchinson; dear mother of Mrs. Edith Kinll, Mrs. Robert Lynn, James Hutchinson, Jr. and William E. Richard and Aenone Hutchinson; dear sister of Elmer and Harry Wolfe, Mrs. Vina Thompson, Mrs. Margaret McCreanor and Amanda Knill. Mrs. Robert Lynn, James Saturday, January 26, at 3:30 p.m. from the Dudley H. Moore Funeral Home with Rev. J. Harvey McCann officiating. Interment in White Chapel Memorial Cemetery. Mrs. Hutchinson will lie in state at the Dudley H. Moore Funeral Home, Auburn Heights.

KETCHUM, JAN. 22, 1957, MRS. Rosalie J., 1906 Serona Lane, West Bloomfield; age 29; beloved wife of Elmer Ketchum; beloved daughter of Mr. and Mrs. Charles Herter; dear mother of Susan Marie and John Patrick; dear sister of Thomas J., Edwin C., Carl J. Herter and Miss Marie M. Herter. Funeral service will be held Saturday, January 26, at 10 a.m. from the C. J. Godhardt Funeral Home with Rev. Fr. G. Bartol officiating. Interment in Mt. Hope Cemetery. Mrs. Ketchum will lie in state at the C. J. Godhardt Funeral Home, Keego Harbor. Recitation of Rosary tonight at 8 p.m.

McGARVEY, JANUARY 25, 1957, William R., 2520 Mt. Clemens St.; age 84; dear brother of Ernest C. McGarvey, Mrs. Martha J. Zahn and Mrs. Hannah R. Pickering. Funeral arrangements will be announced later by the Voorhees-Siple Funeral Home where he may be seen after 11 a.m. Saturday.

PENTIUK, JANUARY 23, 1957, Otto, 395½ Fremont St., age 61; beloved husband of Virginia Botta Pentiuk; dear father of Eugene O., Vincent, George and Larry Pentiuk and Mrs. Virginia Newton. Funeral service will be held Saturday, January 26, at 2 p.m. from St. George Roumania Church with Rev. T. Scala officiating. Interment in Perry Mt. Park Cemetery. Mr. Pentiuk is at the Pursley Funeral Home where prayer service will be held this evening at 8 p.m. He will then be taken to the church at 12 noon Saturday to lie in state until time of service.

SCHWARTZ, JANUARY 24, 1957, Baby Boy, 670 DeSoto Place, beloved infant son of Mr. and Mrs. Lorrin Schwartz; dear brother of Valerie Fay Schwartz. Graveside service tomorrow at 9:30 a.m. at Babyland, in Perry Mt. Park Cemetery, with Rev. James Deeg officiating. Funeral arrangements by the Sparks-Griffin Funeral Home.

Death Notices

RICHARDSON, JANUARY 23, 1957, Mrs. Agnes M., 2729 Edgefield Dr., Waterford Twp., Pontiac, Mich., age 52; daughter of the late Mr. and Mrs. W. M. Maket; dear mother of Mrs. Grant Ramsey, John S. Davis, Mrs. Frederick Fredricksen, Mrs. A. G. McConnell; dear sister of William C. and Robert C. Maket. Funeral service will be held Saturday, Jan. 26 at 10 a.m. from St. Benedict's Church with interment in White Chapel. Prayers at Coats Funeral Home at 9:15 a.m. Saturday morning, 3141 Sashabaw Rd., Drayton Plains, Mich.

TURNBULL, JANUARY 24, 1957, John F., 470 Cheeseman St., Drayton Plains, age 36; beloved husband of Mrs. Marjorie W. Turnbull; dear father of Lawrence Turnbull; dear brother of Harry, Herbert and George Turnbull; Mrs. Einar Lofteness, Stanley Turnbull and Mrs. Gerald Zubalik. Funeral service will be held Monday, Jan. 28 at 11 a.m. from the Donelson-Johns Funeral Home with Dr. Tom Malone officiating. Interment in Oak Hill Cemetery. Mr. Turnbull is at the Donelson-Johns Funeral Home.

VORHES, JAN. 23, 1957, EMMA, 99 Pinegrove; age 81; dear mother of Arthur and James Vorhes, Mrs. Marion De Nio and Mrs. Florence Baker; dear sister of Perry Schoettler and Walter Schoettler. Funeral service will be held Friday, Jan. 25, at 3 p.m. from the Huntoon Funeral Home with Rev. William Hakes officiating. Interment in White Pigeon Cemetery Saturday at 2 p.m. Mrs. Vorhes will lie in state at the Huntoon Funeral Home.

WARD, JANUARY 24, 1957, JIM Edward, 2369 Lakeville Rd., Oxford, beloved infant son of Mr. and Mrs. Charles Henry Ward; dear brother of Dale Nelson, Charles William, Rosella Sue, Donald Henry, Gertrude Anna and C. W. Ward. Funeral service will be held Saturday, January 26, at 11 a.m. from the Plumerfelt Funeral Home with Rev. Warren Wilson officiating. Interment in Lakeville Cemetery. Baby Jim Edward will lie in state at the Plumerfelt Funeral Home, Oxford.

WENZEL, JAN. 23, 1957, WALTER Elbert, 186 Brittain Dr.; age 63; beloved husband of Mrs. Wilhelmina Wenzel; dear father of Mrs. Clara E. Skelley, Mrs. Helen M. Geyer, Mrs. Russel R. Smith, David E. and Ernest Wenzel. Funeral service will be held Saturday, Jan. 26, at 1 p.m. from the Holy Cross Lutheran Church, Oxford, with Pastor G. E. Behnke officiating. Interment in Gethsemane Cemetery, Detroit. Mr. Wenzel will lie in state at Allen's Funeral Home, Lake Orion.

WILSON, JANUARY 24, 1957, SALLY Ann, 4124 W. Highland Rd., Milford; beloved wife of John Wilson; beloved daughter of Mrs. Lyle Motschenbacker; dear mother of Dana Susan, Christine Louise, John Edward and Robin Marie; dear sister of Mrs. Robert Charlick, Mrs. Dean Bailey, Mrs. Larry Burt, Miss Mary Ruggles, Miss Valerie Jean, Miss Geraldine Ann, Miss Judith Lynn and Jeffery Lee Motschenbacker. Funeral service will be held Monday, Jan. 28 at 1:30 p.m. from the West Highland Baptist Church with Rev. George Bloyd officiating. Interment in W. Highland Cemetery. Mrs. Wilson will lie in state at the Richardson-Bird Funeral Home, Milford.

YATES, JANUARY 23, 1957, EMMA, Lincoln Arms Trailer Court, Bradenton, Fla., age 76; beloved wife of Earl E. Yates; dear mother of Chalmer Robinson; dear sister of George Slonaker, Frank Slonaker and Mrs. Elizabeth Miller. Funeral service will be held Monday, January 28, at 2 p.m. from the Pursley Funeral Home with Former Reader Mrs. Ethel Rousseau officiating. Interment in Ottawa Park Cemetery. Mrs. Yates will lie in state at the Pursley Funeral Home where she will be Saturday morning.

YOUNG, JAN. 23, 1957, CARRIE C., 519 S. Paddock; age 79; dear mother of Mrs. Hazel Kropelin and Mrs. Clara Belle Crabtree; dear sister of George Knoll, Mrs. Adam Alber, Mrs. Frank Neurnburger and Mrs. Frank VanConant. Funeral service will be held Saturday, Jan. 26, at 11 a.m. from the Wilson Avenue Methodist Church with Rev. Easton Hazard officiating. Interment in Chelsea Cemetery, Chelsea. Mrs. Young will lie in state at the Voorhees-Siple Funeral Home until Saturday morning at which time she will be taken to the church for service.

Card of Thanks 1

WE WISH TO THANK OUR Friends, Neighbors & relatives for their expressions of sympathy and floral tributes extended to us during our recent bereavement in the loss of our Wife and Mother, Blanche Mercer. Special thanks to the Richardson Bird Funeral Home and Rev. John Mulder. Also Dr. Munson and Dr. Tech. — Husband, Children & Grandchildren.

Flowers 3

DUNSTAN'S FLOWERS
Your Allied Florists
3484 W. Huron FE 2-8301

SHORT-CUT TO CASH: Classified Ads! FE 2-8181.

In Memoriam 2

IN LOVING MEMORY OF HARRY W. Ashbaugh, who passed away 6 yrs. ago Jan. 25, 1951.
They say time heals all sorrow,
And helps us to forget.
But time so far has only proved,
How much we miss you yet.
Sadly missed by his family.

IN LOVING MEMORY OF OUR mother, Minnie Schramm.
What is home without a Mother?
All things this world may send;
But when we lost our darling Mother,
We lost our dearest Friend.
Sadly missed by daughters.

Funeral Directors 4

AIR, AMBULANCE, GROUND. Pursley Funeral Home, FE 4-1211

Donelson-Johns
FUNERAL HOME
"DESIGNED FOR FUNERALS"
COATS FUNERAL HOME
Complete facilities. OR 3-7757
Drayton Plains — Waterford Twp.

SPARKS-GRIFFIN CHAPEL
Thoughtful Service FE 2-5841

Voorhees-Siple
FUNERAL HOME
Ambulance Service Plane or Motor
FE 2-8378

BOX REPLIES

At 10 a.m. today there were replies at the Press office in the following boxes:

3, 4, 5, 8, 10, 12, 15, 16, 17, 18, 21, 23, 24, 25, 26, 28, 30.

The Pontiac Press FOR WANT ADS DIAL FE 2-8181

From 8 a.m. to 5 p.m.

All errors should be reported immediately. The Press assumes no responsibility for errors other than to cancel the charges for that portion of the first insertion of the advertisement which has been rendered valueless through the error. When cancellations are made be sure to get your "kill number." No adjustments will be given without it.

Closing time for advertisements containing type sizes larger than regular agate type is 12 o'clock noon the day previous to publication.

Transient Want Ads may be cancelled up to 9:30 a.m. the day of publication after the first insertion.

CASH WANT AD RATES

Lines	1-Day	3-Days	6-Days
2	$1.50	$1.86	$2.76
3	1.50	2.70	3.96
4	1.80	3.48	5.04
5	2.25	4.05	6.00
6	2.70	4.86	7.20
7	3.15	5.67	8.40
8	3.60	6.48	9.60
9	4.05	7.29	10.80

Help Wanted Male 6

2 SALES-MINDED MEN
VACANT LAND & ACREAGE department. Exceptional opportunity to learn the real estate business. Must be 25-40 years of age with knowledge of areas west of Pontiac. Work with a leader in the business. Phone Sales manager, EM 3-4196.

C. SCHUETT, Realtor
7404 East Highland
Near Porter Rd.

ACCOUNTANT FOR PERMANENT position in C.P.A.'s office in Adrian, Michigan. Excellent opportunity for right party. Give complete resume when replying. Reply Box 2.

BARBER OR APPRENTICE, SYLvan Barber Shop, 2662 Orchard Lake Rd., or phone 8-2353.

CHILD CARE ATTENDANT
$3,666 to $3,978 A Year
A challenging position for men interested in working with and supervising the daily activities of delinquent boys. Position calls for person with a firm yet understanding approach to youth and their problems. Applicants must have exemplary moral background and habits. Personnel office, Oakland County Office Bldg., Saginaw & Lafayette St., Pontiac. FE 3-7151.

Help Wanted Male 6

BOYS: 12 YRS. OLD. PART TIME work. Southeast Pontiac. Call Sat. 3:30 — 5:30 FE 5-8274.

CAPABLE YOUNG MAN TO learn business. Sales ability required. Nice personality. Write Pontiac Press Box 104.

CLAIMS ADJUSTER, MUST HAVE law or college degree or prior experience, usual company benefits. State Farm Mutual Automobile Insur. Co., 477 Elizabeth Lake Rd. FE 2-0228.

DRAFTSMAN WITH SHEET METAL experience. Allen Codler & Ventilator. OL 2-9181.

DESIGNERS AND JUNIOR DESIGNERS
Leading manufacturer of automotive transmission pumps has excellent opportunity for qualified men in design and development of Hydraulic pumps. For interview and appointment call Mr. Jaques, KE 2-8700.
Federal Industries Inc.
19660 W. 6 Mile Rd. Detroit

EXPERIENCED IN REAL ESTATE. Enjoy working conditions of a new office with ample parking. Close to bank, excellent location for walk-in business. J. R. Hilts, Realtor.

Field Representative
By Pontiac office of a national finance company; must be under 28 and high school graduate. College Training in business administration helpful. Start on outside collections; car furnished by the company. Good salary and opportunities for advancement. Mr. Sanders, General Motors Acceptance Corporation, 601 Pontiac State Bank Building.

EXPERIENCED APPLIANCE service man. Phone OR 3-7323.

LINCOLN DIVISION OF FORD MOTOR CO.
HAS IMMEDIATE OPENINGS FOR
EQUIPMENT DESIGNERS
(Experienced in body assembly, welding or final assembly fixtures.)
PROCESS ENGINEERS
(Experienced in chassis and final assembly, hard and soft trim or body-in-white.)
Lincoln Division will begin occupancy of its new Novi offices in March. Temporary location: A-Building, Riverfront.
APPLY
Salaried Personnel
Gate 12, Schaefer Rd.
Rouge Plant
Dearborn, Michigan
Open Week Days
8:30 A.M. to 5 P.M.

MICHIGAN BELL TELEPHONE Co. has openings for salesmen. TO SELL YELLOW PAGES ADVERTISING. We must supplement our sales force because of expanding market.
This is a full time permanent sales position. The territory includes Pontiac and areas throughout the STATE. All interviews are strictly confidential. Successful, professional salesmen will be interested in opportunities afforded. This is a far above average sales position in every respect. A series of interviews will be granted to those applicants who are between the ages of 24 and 40 and have a background of successful sales exp. Please call FE 5-9251 between 1:30 and 4 week days for appoint.

Help Wanted Male 6

EXP. TV TECHNICIAN, MUST APply in person. 1157 W. Huron. Stefanski's TV.

MAN, EXPERIENCED IN DRY cleaning and spotting. Collins Cleaners, 650 Woodward, Rochester. OL 2-7711.

MEAT CUTTER
Experienced. Apply Kroger Store. Drayton Plains.

OFFICE BOY AND MESSENGER, must have own car. Good job for young man attending night school. Call personnel dept. OLive 1-9211 in Rochester

OFFICE BOY
Opportunity to learn many practical aspects of architectural & engineering office. No experience necessary, but prefer young man over 18. Interested in our work, with car, who can undertake occasional deliveries. Can be part time basis, but prefer full time. Call Mr. Swerdlitch for interview, MI 4-3700.

SMITH, TARAPATA, MacMAHON INC.

ORDER MECHANIC OR HELPER with tools. Also man who can type with some clerical exp. KEEGO SALES & SERVICE, Keego Harbor.

SALESMAN
Major distiller is looking for an aggressive man, age 30 to 40. Must live in the Pontiac-Birmingham area. Sales experience necessary. Must own a car. Salary and expenses and a good future for the right man. State age, past sales experience and personal history. Write Box 91, Pontiac Press.

SALESMAN WITH RETAIL Trade Experience in around Oakland County. Semi-retired preferred. Write Pontiac Press Box 15.

SALES FACTORY REPRESENTatives (2) Local territories are open for two men to join fast-growing organization in Oakland & Genesee Counties. State wide organization, ages 23-45. The company will provide complete training as well as product. Desire men trained as closers but will train men who have had no experience but with the necessary qualifications. Excellent earnings. Dial FE 5-9531, collect for confidential interview. 9:30 a.m. to 4:30 p.m.

SALESMAN
To sell a franchised water softener. Life time guarantee. Phone FE 8-1961.

SALESMAN
Interested in making money—new pay plan—new and used homes—full time only. Apply in person. Ask for Tom Bateman, BATEMAN & KAMPSEN REALTY, 377 S. TELEGRAPH RD. FE 4-0529.

TOOL MAKER TO BUILD AND repair small dies and do general tool room work. Apply in person between 8 & 12 mornings or 2 & 5 afternoons. At 217 Central and S. Saginaw, St.

TWO AUTOMOBILE BUMPERS, experienced, must be interested in earning top wages, plenty of work, we have group insurance & vacation plan.
CY OWENS FORD INC.
SEE FRED MARTIN BUMP SHOP MANAGER

WTD.: BROKERS FOR DRY freight division. Tractors or tractors and trailers. Tractors must be 1953 vintage or newer. 30-ft. vans or open tops acceptable. Apply Trans - American Freight Lines, Inc., 267 S. Blvd. East, Pontiac, Mich.

WANTED YARD MAN. SCHRAM Auto parts. 2549 Dixie Hwy.

WANTED: RETIRED COUPLE TO work for rent, lights, gas & heat. References. FE 2-1084.

WTD. YOUNG MAN FOR DELIVery and stock work. Must drive and be high school graduate. Neat appearance important. Full time. Modern Carpet & Furniture Co. 932 W. Huron St.

WTD.: STEEL BROKERS FOR Inter-state Carrier. Tractors and trailer comb. Tractors must be of 1953 vintage or newer. Diesels acceptable if 1951 vintage or newer. Percentage basis. Apply at Trans - American Freight Lines, Inc., 267 S. Blvd. East, Pontiac, Mich.

YOUNG MAN
Married, about 30, to learn
BUILDING MAINTENANCE
Downtown Office Building. Life time job. Write Pontiac Press Box 108.

Help Wanted Female 7

BE YOUR OWN BOSS REPRESent Avon Cosmetics. If you can spare 4 hours a day call us at once. No obligation to inquire. Call or write today. FE 4-4506 Pontiac PO Box 560.

BEAUTY OPERATOR, EXP. FULL time. MU 4-0245 Milford.

Help Wanted Female 7

CASHIER TYPIST
Finance company needs girl who is able to meet the public, take payments and type, high school graduate, 18 to 25, single, Ph. FE 3-7181 between 10:00 to 4:00.

COMPETENT, HIGH CALIBER woman to live in, must like children, general housework in new modern home, 5½ days, good salary, only those with best local references need apply. MI 6-3106.

EXP. BAR AND KITCHEN. Nights. Steady. Must have transportation. Schoeller's Bar. M-59.

Exp. Fountain Girl
Must have own transportation. Bloomfield Food Shop, 1061 W. Long Lake Rd. MI 6-5845.

GENERAL HOUSEWORK, 5 DAYS, liv in, 1- 7yr. old daughter, excellent wages. MI 6-5496.

GIRL WANTED. GENERAL OFfice work. Must have pleasant telephone voice. MI 4-5200.

GIRL FOR MECHANICAL DRAWing. Some typing. Apply Cole Stock Engineering Co., 1629 Highland Rd.

GIRL FOR GENERAL OFFICE work, experienced in accounts payable and cashiering. Short hand and typing essential. See Mr. Schuster at the
LION STORE
51 S. Saginaw St.

HOUSEKEEPER, EXPERIENCED, live in, 2 children, $30 plus bonus. FE 5-3228.

HOUSEKEEPER FOR MOTHERless home, 15-yr.-old son. Live in 5 days. Refer. required. State age & wages expected. Write Pontiac Press, Box 119.

Immediate Earnings
Part time. Hours to suit your convenience. Average $85 week IMMEDIATELY. Car Necessary. Call before 12 noon. Birmingham. MI 4-0474.

LADY FOR HOUSEWORK, STAY nights. FE 2-7959 or FE 8-6584.

MANAGERS & DEALERS FOR Pontiac & surrounding territories to show the beautiful line of Halliday gifts and plastics. No deliveries. For information: Call Ernie Holling Sadler, Ortonville. Phone National 7-2052, collect.

MIDDLEAGED WOMEN TO WORK on telephone, must have own transportation. Apply 10 a.m. to 3 a.m. 2260 Dixie Hwy.

MOTHER'S HELPER TO LIVE IN, references. ELgin 6-5394.

PART TIME HELP WANTED. APply 15½ W. Lawrence Saturday between 10:00 & 2:00 Mr. Westberg.

SALESLADY
Full or part time. Coats, suits, dresses, sportswear and accessories. Must be experienced. Salary & commission.
SUZETTE
241 Pierce St. Birmingham

WAITRESS OR GRILL GIRL, BUTtercup Drive-In, 910 Oakland.

TELEPHONE SURVEY WORK. Exp. pref.