The Weather
U.S. Weather Bureau Forecast
Pleasant
(Details Page 2)

THE PONTIAC PRESS

Home Edition

VOL. 126 — NO. 104 ★★★★ THE PONTIAC PRESS, THURSDAY, JUNE 6, 1968 — 88 PAGES ASSOCIATED PRESS UNITED PRESS INTERNATIONAL 10¢

RFK to Be Buried Next to Brother

Assassin's Bullet Claims Kennedy

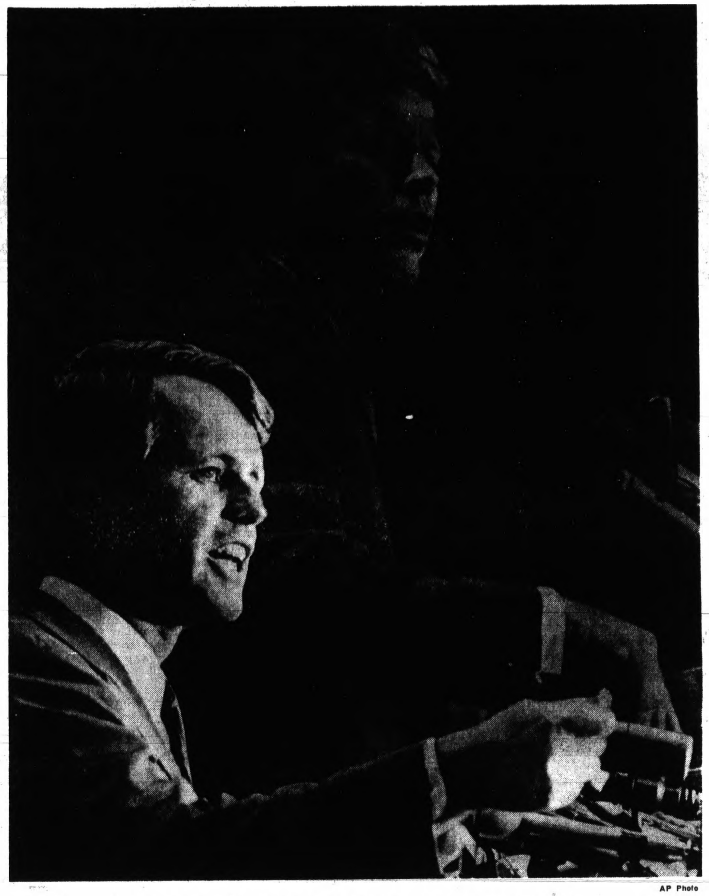

AP Photo

Sen. Robert F. Kennedy: Nov. 25, 1925—June 6, 1968

Ethel, Family at Bedside

LOS ANGELES (AP) — Sen. Robert F. Kennedy, felled like his President brother by an assassin's bullet, died early today.

His mourning family prepared to take his body home to New York, across the nation Kennedy had hoped to lead as President.

Related Stories, Pages A-2, A-9, D-8

And on Saturday, the senator is to be buried in Arlington National Cemetery, at the hilltop plot which is the resting place of his brother, the late John F. Kennedy.

★ ★ ★

Robert Kennedy, 42, never regained consciousness, never showed signs of recovery after a savage burst of revolver fire sent a bullet plunging into his brain — at the pinnacle of his own campaign for the White House.

Kennedy, his pregnant wife, Ethel, at his bedside, died at 1:44 a.m. PDT, little more than 24 hours after the assault at the Ambassador Hotel.

Salinger said Ethel, the widow, "is bearing up very well." Mrs. John F. Kennedy, widow of the assassinated President, and two of Kennedy's sisters, Mrs. Stephen Smith and Mrs. Patricia Lawford, were also in the senator's room when he died.

★ ★ ★

Salinger said three of Kennedy's 10 children were in an adjacent room and saw their father before he died.

Kennedy's mother, Mrs. Rose Kennedy, was told of the death of her son by a niece, Ann Gargan.

The senator's father, Ambassador Joseph P. Kennedy, was not awakened immediately to be told of the death.

★ ★ ★

Mrs. Kennedy had talked by telephone with Sen. Edward M. Kennedy, D-Mass., the family's lone surviving son, who was also at Robert's bedside at the end.

Kennedy's body was to be flown from Los Angeles to New York later today on a jet airplane provided by the White House.

Pierre Salinger, former presidential press secretary, said the body would lie in state at St. Patrick's Cathedral in New York City tomorrow from 8 a.m. EDT, until 10 p.m. EDT.

A requiem mass will be held there at 10 a.m. Saturday morning. Salinger said Kennedy would be buried at about 5:30 p.m. Saturday in Arlington, across the Potomac River from Washington, where an eternal flame flickers in memory of John Kennedy, slain four years and seven months ago.

President Johnson, the man who succeeded President Kennedy, issued a proclamation calling for a national day of mourning for the senator next Sunday.

★ ★ ★

As Kennedy died, Sirhan Sirhan, the man accused of shooting him, was under heavy guard at a downtown prison hospital, held in $250,000 bail for a court appearance which has been scheduled Monday.

Suspected Killer of RFK a Cool, Silent Jordanian

LOS ANGELES (AP) — His name is Sirhan Bishara Sirhan.

Police say he is a cool, close-mouthed Jordanian who fired a bullet from close range into the brain of Sen. Robert F. Kennedy.

Mayor Samuel W. Yorty says Sirhan apparently wrote in a 9-by-12-inch notebook about "the necessity to assassinate Sen. Kennedy before June 5, 1968."

Many — neighbors, former employers and the authorities — say he hates Jews.

'HURT HEAD'

He hurt his head in a fall last year, says his mother.

"All I know is he is a nice kid," says one of his four brothers.

Los Angeles County sheriff's officers refused to say if Sirhan had been told of Kennedy's death. They also declined to comment whether security around the prisoner had been increased.

Asst. Dist. Atty. William L. Ritzi said a grand jury would be asked to return an indictment charging Sirhan with Kennedy's murder.

BROTHER ARRESTED

In Pasadena police watch officer Russell Stone had a "red flag" file on Sirhan, indicating he had an arrest record.

But Stone said later, after rechecking, the file was that of a brother, Sharif Bishara Sirhan, 35. He was arrested in December 1963 on an attempted murder charge and later was put on a year's probation, Stone said.

★ ★ ★

Stone said complaints of disturbing the peace had been lodged against Sirhan Sirhan, but he had "never been booked, jailed or arrested by Pasadena police."

Sirhan was under maximum security guard in a hospital ward at the Los Angeles County Central jail, currently charged with six counts of assault with intent to commit murder.

His index finger was broken and his left ankle sprained in a tussle that ended in his capture, seconds after Kennedy was shot early yesterday.

'VIOLENTLY ANTI-ISRAEL'

"He was violently pro-Jordan and Anti-Israel," said John Shear, who worked with Sirhan at Hollywood Park race track.

"When there was trouble between Jordan and Israel, he would become inflamed."

The wife of one of his employers said Sirhan told her that as a child he saw an Israeli soldier cut off the breast of an Arab woman with a bayonet.

Panel to Probe Violence Cause

WASHINGTON (AP) — A somber President Johnson has named a blue-ribbon commission to seek the causes of violence in the land — violence that has now stricken Sen. Robert F. Kennedy.

The chief executive expressed his shock and dismay over the shooting and told a national television-radio audience last night that violence, murder and assassination must stop.

★ ★ ★

Declaring that "I hope and pray that we can learn how to stop it," Johnson announced creation of a 10-member commission to immediately examine what he termed "this tragic phenomenon" of violence and assassination.

He enjoined the commission to seek the help of medical and social scientists in searching for root causes of violence. The panel also will study further steps to prevent assassination and how better to protect public figures.

NO CHAIRMAN YET

Commission members include Dr. Milton S. Eisenhower, former president of John Hopkins University and brother of former President Dwight D. Eisenhower; Roman Catholic Archbishop Terence J. Cooke of New York; and veteran Congress members.

No chairman was named immediately.

Johnson Proclaims a Day of Mourning

WASHINGTON (AP)—President Johnson announced immediately after learning of Sen. Robert F. Kennedy's death today that he had issued a proclamation calling upon the nation to observe Sunday as a day of mourning.

★ ★ ★

The proclamation also directs that American flags on all federal buildings be flown at half-staff until Kennedy's burial.

The President issued this statement:

This is a time of tragedy and loss. Sen. Robert F. Kennedy is dead.

Robert Kennedy affirmed this country —affirmed the essential decency of its people, their longing for peace, their desire to improve conditions of life for all

★ ★ ★

Our public life is diminished by his loss.

Mrs. Johnson and I extend our deepest sympathy to Mrs. Kennedy and his family

Fear of Fair Housing Is Largely Baseless

(EDITOR'S NOTE — This is the first in a five-part series originally published by the Flint Journal. The series is being reprinted by The Pontiac Press as a public service to Pontiac voters prior to the special election on an open housing ordinance here June 24.)

By ALLAN R. WILHELM
Flint Journal Staff Writer

"The most spectacular thing that happens after a city puts an open-housing ordinance into effect is that nothing happens."

That sardonic comment, offered by one who has lived with such an ordinance for several years and who wants more to happen, is a bit unfair and inaccurate.

But it is close enough to the truth to give the lie to those who anticipate massive Negro migrations into white neighborhoods, a plethora of public hearings and court cases, and all the other evils projected by opponents of an open-housing market.

It is also close to the truth in another respect. Experience of cities with such ordinances on the books for some time indicate that legislated open housing is not in itself some sort of miracle drug that will instantly cure the racial ills of urban America.

Visits to four cities with some form of open-housing laws lead to the conclusion that fear of such an ordinance is largely baseless. On the other hand, the value of such ordinances seems more psychological than anything else.

They haven't drastically changed the housing patterns of Pittsburgh, Pa., Indianapolis, Ind., Peoria, Ill., or nearby Ann Arbor.

Patterns are changing, let there be no doubt. But in Peoria, for example, there is good reason to believe the ordinance is mainly a signal of a rapidly awakening community. Remarkable things have happened in Peoria in recent years, and the developing climate of accepting Negroes as equals in the housing market is but one of them.

Peoria stands as evidence that the most comprehensive laws are not necessarily the most effective. Pittsburgh, with a very broad ordinance that goes far beyond housing, helps prove that point, also. There are a lot of Negroes there who feel their ordinance lacks backbone that written words cannot provide.

(Continued on Page A-8, Col. 1)

In Today's Press

5 Stores Razed

Fire hits Shelby Township shopping center. — PAGE A-4.

Prep Baseball

Northern wins tournament title. — PAGE G-1.

Sunday Liquor

Issue loses test vote in House but remains alive.—PAGE A-10.

Area News	A-4
Astrology	E-15
Bridge	E-15
Crossword Puzzle	H-11
Comics	E-15
Editorials	A-6
Food, Section	C-4—C-7
Markets	H-1
Obituaries	D-2
Sports	G-1—G-8
Theaters	F-6
TV-Radio Programs	H-11
Vietnam War News	A-11
Wilson, Earl	D-7
Women's Pages	B-1—B-8

Paris Talks Get 7-Day Recess

PARIS (AP) — The Vietnam cease-fire talks were bogged down today in their longest recess so far, but both the United States and North Vietnam have given the impression that they want to keep the talks going indefinitely.

U.S. Ambassador W. Averell Harriman and Ambassador Xuan Thuy of North Vietnam talked for almost four hours yesterday in their seventh session in four weeks, made no apparent progress toward de-escalating the war, and adjourned until next Wednesday, largely at North Vietnam's suggestion.

Thuy maintained his demand that all attacks on his country must stop before other issues are discussed.

Harriman continued to call for North Vietnamese de-escalation to justify any further limit on American military operations.

HARRIMAN PROBE

Harriman made a probe to find out whether North Vietnam is in process of softening its position on ending the bombing.

Thuy's first reaction was negative; he again asked when the United States would stop all bombing.

Weather in Area to Continue Warm

The U.S. Weather Bureau predicts mostly sunny and warm today in the Pontiac area with the high near 90. Tonight's low is expected to be 58 to 63.

Partly sunny and continued warm is the outlook for tomorrow and fair and warm is Saturday's forecast.

A balmy 64 was the low temperature prior to 8 a.m. in downtown Pontiac. The mercury climbed to 87 by 2 p.m.

Elect Edward J. Kuhn
Waterford School Board — Adv.

City Police Job Road Tough

Few Negroes Pass Exams

(EDITOR'S NOTE — This is the last in a four-part series on the Pontiac Police Department's hiring procedures and attempts to hire more Negro officers.)

By BOB WISLER

A person wanting to become a police officer with the Pontiac Police Department—like a person interested in almost any type of employment — must first apply for the job.

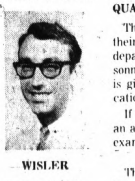

WISLER

Between application and eventual appointment are a number of steps — written and physical examinations, a psychiatric interview, a background check and an oral interview — any of which can disqualify some applicants.

Experience has shown that few Negroes make it through all the steps. To determine what an applicant goes through before becoming a patrolman and especially to find out what hurdles a Negro might face, I went through the motions of applying at the city personnel office for a job on the police department.

QUALIFICATIONS STATED

Those interested in a police job find their first contact usually with the police department. There, or at the city's personnel office in City Hall, the applicant is given a form which states the qualifications of a police officer.

If he thinks he is qualified, he fills out an application. The next step is a written examination.

★ ★ ★

The form states that an applicant must be a resident of the state between 21 and 30 years old with a high school education or a general education development test score which shows an educational level equivalent to that of a high school graduate.

It says the applicant should have normal hearing and color vision and no less than 20/30 visual acuity (uncorrected) in each eye and must be in good physical condition with height and weight in relation to each other.

HEIGHT, WEIGHT

Minimum height is 5 feet 8 and maximum is 6 feet 4. Minimum weight is 142 pounds and maximum is 213.

The form states the applicant also must have no criminal record and a minimal traffic record. He must be of good moral character determined by a background check of schools, employment records and home environment.

"The chief of police, with the approval

(Continued on Page A-13, Col. 1)

President Leads U.S. in Mourning

From Our Wire Services

President Johnson led the nation in mourning today as Americans great and small reacted in grief and sorrow to the tragic assassination of Sen. Robert F. Kennedy.

The President noted that Kennedy had never abandoned faith in America although he knew far more than his share of personal tragedy.

Vice President Hubert H. Humphrey, expressed a "profound personal loss" at Kennedy's death and called on all Americans to recommit themselves to the principles of humanity and individual justice.

"May our nation find the strength, the faith, and the wisdom to dispel the forces of irrational hate among us and to replace them with the love of man and God," Humphrey said.

'NATIONAL LOSS'

"We have all lost a great American — a man of deep concern, compassion and personal commitment," the vice president said.

Former Vice President Richard M. Nixon said in a statement in New York that Kennedy's death "is a terrible tragedy both for a family and a nation which have known too many such tragedies in recent times."

★ ★ ★

Nixon said, "Sen. Kennedy was a man of tremendous energy and vitality. He was one of the great popular leaders in American history."

Gov. Nelson A. Rockefeller of New York said the death of Kennedy was "an unspeakable tragedy and a terrible loss to the nation.

'DEEPEST SYMPATHY'

"Mrs. Rockefeller and I and all the citizens of this state, whom he so diligently served, join in extending our deepest sympathy to his widow and to all the Kennedy family," he said.

Rockefeller proclaimed "the day of burial as a day of mourning in this state."

Gov. George Romney called today for determination to follow the example of Sen. Robert F. Kennedy in his resolve to eliminate divisiveness and prejudice.

★ ★ ★

"The death of Sen. Robert F. Kennedy is a terrible tragedy," Romney said. "I know I speak for all the people of Michigan in extending our heartfelt grief and sympathy to the family of the senator.

★ ★ ★

"But grief and sympathy alone are not enough," he said. "The senator's resolve during his lifetime to strengthen the unity of our nation and to eliminate divisiveness and prejudice must inspire us to follow his example.

"This must be our individual and collective determination at this moment of great loss and shock," the governor said.

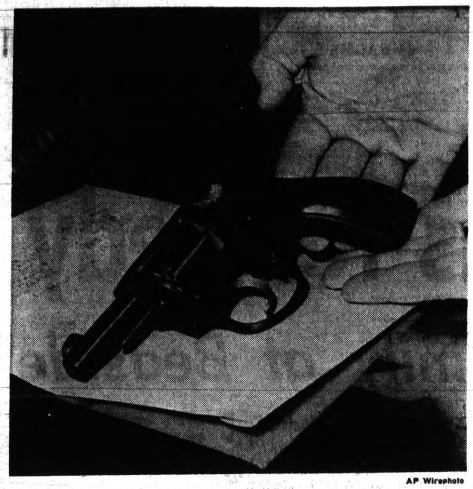

AP Wirephoto

SUSPECTED ASSASSIN'S GUN—Los Angeles police said yesterday this eight-shot Iver-Johnson 22-caliber pistol was taken yesterday morning from the suspected assassin of Sen. Robert F. Kennedy. The suspect was identified by officials as Sirhan Sirhan, who came to the United States from Jordan in 1957.

Autopsy Performed to Find Extent of Brain Damage

LOS ANGELES (AP) — An autopsy began soon after the death of Sen. Robert F. Kennedy early today — an hours-long procedure aimed at determining the extent of brain damage caused by an assassin's bullet.

Up to his death, details made public by attending physicians at Good Samaritan Hospital were sketchy.

★ ★ ★

Aides who announced the death said medical information would become available "at an appropriate time." A hospital spokesman later said "a postmortem (after-death examination) is under way."

The physicians making the autopsy hoped to determine the exact cause of death, whether it was due to a blood clot, hemorrhage, pressure from swelling tissue, destruction or whatever.

BRAIN DAMAGE

All that was known immediately was that there was damage to the cerebellum — the back portion of the main brain — and to the brain stem connecting with the spinal cord.

A New York neurosurgeon, Dr. Lawrence Pool, quoted one of Kennedy's surgeons as saying they had discovered "a sizable blood clot in the head." Pool said he was told by Dr. Henry Cuneo "the superior cerebellar artery, at the forward end of the brain stem, was torn."

★ ★ ★

Most of the bullet, fragmented as it smashed into Kennedy's head behind the right ear, was removed in a four-hour operation yesterday morning. A small piece remained in the brain but a spokesman said this was not of great concern to doctors.

Medical sources earlier had speculated that if Kennedy survived he might face a life of limited usefulness, and there was one unconfirmed report that he had suffered partial paralysis on the left side.

★ ★ ★

Dr. John D. French, director of the Brain Research Institute at the University of California at Los Angeles, said "persons so injured have been known to live indefinitely without recovering usefulness — they become nobodies."

5 Injured Bystanders in Improved Condition

LOS ANGELES (AP) — Five bystanders hurt in the shooting which killed Sen. Robert F. Kennedy were in improved condition today.

One was scheduled to go home later today. He is Ira Goldstein of Encino, hit by a bullet in the left hip. Encino Hospital spokesmen said he was doing "very well."

★ ★ ★

Paul Schrade, 30, regional director for the United Auto Workers, was reported in "pretty good shape" by Kaiser Foundation Hospital. Nurses said he was conscious and coherent.

William Weisel, 30, a newsman for the American Broadcasting Co., was in satisfactory condition at Kaiser.

★ ★ ★

Irwin Stroll, 17, was in good condition at Midway Hospital; and Mrs. Elizabeth Evans, had a bullet removed from her scalp and was in satisfactory condition at Huntington Memorial Hospital.

Mother Is Told Third Son Dead

HYANNIS PORT, Mass. (AP) — Mrs. Rose Kennedy was awakened early today to be told for the third time in her life that one of her sons had died violently while in the service of his country.

This time it was Sen. Robert F. Kennedy, D-N.Y., who died of an assassin's bullet just as did his brother, the late President John F. Kennedy, nearly five years ago. Her oldest son, Joseph P. Kennedy Jr., was killed in action while flying a Navy bomber in World War II.

★ ★ ★

Her niece, Miss Ann Gargan, who makes her home with the family, went to Mrs. Kennedy's room at 6 a.m. to tell her that her son Robert had died an hour earlier.

Mrs. Kennedy went to the 7 a.m. Mass, a High Mass of Requiem for the dead senator, at St. Francis Xavier Church in nearby Hyannis. Even as attorney general, Robert several times stepped in and acted as altar boy at the little white church during summer vacations.

More than 100 persons attended the Mass.

A member of the family's staff drove Mrs. Kennedy to the church from the Kennedy compound of summer homes on the shore of Nantucket Sound.

★ ★ ★

She sat alone in a pew near the front on the left side of the church. She wore a white coat and a white lace mantilla, which came down close over the sides of her face.

Her only surviving son, Sen. Edward M. Kennedy, D-Mass., and a son-in-law, Stephen Smith, who were at the bedside of Robert when he died in a Los Angeles hospital, had been in touch with Mrs. Kennedy by telephone until well after midnight.

RFK'S FATHER TOLD

It was left to later in the morning for Edward Kennedy to telephone news of the latest family tragedy to their ailing father, former Ambassador Joseph P. Kennedy, who has been incapacitated since he suffered a stroke in 1961.

There was an air of quiet about the seaside village of Hyannis Port as the word spread of Robert Kennedy's death. The Kennedy family has resided here summers since the Kennedy children were small.

Scene Is Somber at RFK's Home

McLEAN, Va. (AP) — Friends swiftly took over to try to distract the youngsters at Hickory Hill, the Kennedy home that has known much of gaiety and tragedy.

But far into the night, lights blazed in every room in the stately, old white brick mansion snuggled among towering hickory trees. Shadowy outlines flitted by curtains.

★ ★ ★

For nothing could dispel the sense of worry and grief that had enfolded the six-acre estate, across the Potomac a few miles northwest of Washington, from the moment the word came through Wednesday morning that Sen. Robert F. Kennedy had been shot and was in desperate condition.

NOTIFIED OF DEATH

It was here in this house that he had been notified of the assassination of his brother, President John F. Kennedy.

And it was here in this house that the news arrived at dawn today of the death of the younger brother Sen. Robert F. Kennedy.

★ ★ ★

On Wednesday, some of the Kennedy staff got up a football game. Some of the children and their friends dived into the pool.

But it all looked rather forced and contrived, a sort of whistling in the dark process to keep up sagging hopes and spirits.



DELOS HAMLIN

Supervisor Head Seeks Election to County Board

Delos Hamlin, chairman of the Oakland County Board of Supervisors, has announced his candidacy for the Republican party nomination in the 17th District of the reapportioned board of supervisors.

He will run in the Aug. 6 primary and, if nominated, in the November election. Hamlin is serving his 13th one-year term as chairman and 16th year on the board. He was appointed by the City of Farmington which he served as mayor for 10 years until 1949.

This will be the first time Hamlin has run in a partisan election. He has served continuously as Farmington's appointed supervisor since 1942.

His district encompasses the City of Farmington, village of Quaker Town and Woodcreek Farms and most of the southern part of Farmington Township.

GOVERNMENT SERVICE

Hamlin serves numerous governmental agencies including: Michigan State Association of Supervisors, board of directors; National Association of Counties, director; Metropolitan Fund, vice president; Oakland University Foundation, trustee; and New Detroit Committee, member.

The supervisors presently are paid $20 per meeting, (about three per month), plus travel expenses. The new board will set their own salaries in January.

Hamlin said, "I foresee many problems in the new board and hope to be there to offer my services and experience."

School Center Site Plans OK'd

City planning commissioners last night approved site plans for construction of a $1.1-million area vocational education center — one of four in Oakland County — to be constructed on the north side of Perry Street next to Pontiac Northern High School.

The single-story building expectedly will serve 300 students in morning classes and 300 in afternoon classes. A variety of vocational courses will be offered.

★ ★ ★

School officiials said the center is expected to be completed and ready for classes in September 1969.

The Pontiac School District will operate the vocational education center for Oakland Schools Intermediate District. Oakland County voters approved a special 1-mill tax for operating the four county centers a year ago.

PRELIMINARY APPROVAL

In other action, the planning commission, gave preliminary approval to tentative plans calling for development of commercial, multiple and single family residences on a 72-acre parcel of land on the west side of Baldwin, east of Stanley and south of the city limits.

A request of Consumers Power Co. to approve a request to construct an electrical substation on Stockwell between Clark and Howard was withdrawn by the Utility company.

Commissioners adjourned for one month their consideration of a site plan for construction of 120 apartment units south of Orchard Lake and north of Argyle, the city's former land-fill site.

Man Is Drowned in Avon Township

A Pontiac Township man drowned early today while swimming in an Avon Township gravel pit, according to Oakland County sheriff's deputies.

Divers recovered the body of Ronald McCall, 25, of 416 S. Squirrel about 6:20 a.m. in 35 feet of water at the pit in the rear of 2753 Churchill.

Oakland Drowning Toll in '68

5

Last Year to Date 6

The victim's companions, identified as Carol Buscalo of Pontiac and Ronald Foster of 114 Norton, told deputies they started swimming about 3 a.m. and McCall disappeared underwater about 4 a.m.

Deputies said they were contacted some 40 minutes later.

Period of Mourning Proclaimed for Pontiac

Mayor William H. Taylor Jr. today issued a city proclamation calling for a period of mourning in the city to last until the conclusion of funeral services for Sen. Robert F. Kennedy.

He directed that all municipal flags be flown at half-staff during the period of mourning.

"The sadness that has befallen the family of Sen. Kennedy likewise has settled upon the nation and the City of Pontiac," Taylor said.

Bronson Gets No Word on State Hospital Probe

Oakland County Prosecutor S. Jerome Bronson said today he has received no word from the state concerning his request for an investigation of security measures at Pontiac State Hospital.

Yesterday he revealed a letter dated May 27 in which he urged Atty. Gen. Frank Kelley to launch such an investigation.

The state, rather than the county, has jurisdiction over the operation of the hospital.

"I don't expect an immediate response from the attorney general because he hasn't had sufficient time to reflect on the matter," Bronson said.

The letter made reference to the escapes last month of two hospital patients who had been judged incompetent to stand trial after being accused of crimes of violence. Neither man has been located.

One of the escapees was charged with assault with intent to murder a police officer, the other with attempted rape and felonious assault.

In his comments yesterday, Bronson said he called for an investigation because of what he described as a dangerous situation.

★ ★ ★

He said the murder of a 19-year-old woman patient Friday—with which another patient has been charged — served to buttress his feeling that an investigation must be conducted.

In response to Bronson's statement, Dr. Donald W. Martin, hospital medical superintendent, said the institution would, as always, welcome such an investigation.

"I don't feel that our (the hospital's) record is alarming in view of the fact we admit some 1,800 patients a year and a certain number of psychiatric cases are unpredictable," said Martin.

The Weather

Full U.S. Weather Bureau Report

PONTIAC AND VICINITY—Mostly sunny and very warm today. High 85 to 90. Fair tonight. Low 58 to 63. Partly sunny and continued warm Friday. Winds mostly south to southeast five to 15 miles today and tonight. Saturday outlook: fair and continued warm.

Today in Pontiac

Lowest temperature preceding 8 a.m.: 64
At 8 a.m.: Wind Velocity 5 m.p.h.
Direction: South
Sun sets Thursday at 9:06 p.m.
Sun rises Friday at 5:57 a.m.
Moon sets Friday at 3:25 a.m.
Moon rises Thursday at 4:16 p.m.

Downtown Temperatures

6 a.m.	66	11 a.m.	82
7 a.m.	64	12 m.	83
8 a.m.	64	1 p.m.	85
9 a.m.	72	2 p.m.	87
10 a.m.	76		

Wednesday in Pontiac (as recorded downtown)

Highest temperature 88
Lowest temperature 60
Mean temperature 74
Weather: Sunny

Highest and Lowest Temperatures This Date in 95 Years

93 in 1925 41 in 1894

One Year Ago in Pontiac

Highest temperature 84
Lowest temperature 68
Mean temperature 71
Weather: Partly cloudy, rain .8 inches

Wednesday's Temperatures

Alpena	92	56	Detroit	84	58
Escanaba	73	54	Duluth	77	48
Flint	84	58	Fort Worth	87	68
G. Rapids	85	59	Jacksonville	78	72
Houghton	75	48	Kansas City	90	73
Houghton Lk.	88	57	Los Angeles	67	58
Jackson	85	57	Louisville	85	64
Lansing	85	60	Milwaukee	86	62
Marquette	69	46	New Orleans	89	69
Muskegon	81	63	New York	83	68
Oscoda	89	59	Omaha	90	67
Pellston	84	55	Phoenix	101	67
Traverse C.	95	64	Pittsburgh	81	53
Albuquerque	90	61	St. Louis	88	71
Atlanta	84	61	S. Lake City	66	49
Bismarck	66	53	S. Francisco	58	53
Boston	82	66	S. Ste. Marie	85	59
Chicago	83	70	Seattle	74	54
Cincinnati	85	63	Washington	83	61
Denver	88	56			

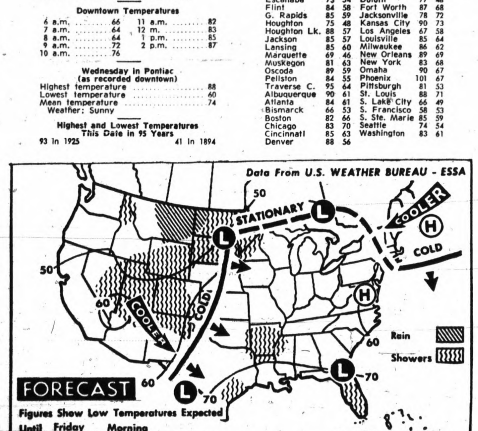

AP Wirephoto

NATIONAL WEATHER—Showers and thundershowers are forcast tonight for an area extending from northeastern Arizona to the northern Plateaus and eastward through the upper Mississippi Valley. Rain is forecast for northern Florida while showers are predicted for southern Florida and isolated portions of the Gulf coastal states. Cooler temperatures are expected in New England.

Birmingham

Commission Member Will Be Honored

BIRMINGHAM — Mrs. Ruth B. McNamee has been named a "Citizen of the Year" in the ninth annual Detroit area Ford Community Service Awards program.

Henry Ford II, board chairman, will present Mrs. McNamee and five others with Town Crier Bells — the company's highest community service award — at a dinner in their honor Tuesday.

★ ★ ★

In addition, 160 other Ford employes or their spouses will receive "outstanding service awards" — mounted silver scrolls, bearing engraved commendations from Ford — for their public service activities.

Mrs. McNamee's husband is a programming and distribution manager for the Ford Division.

MEMBER OF COMMISSION

Since 1965 she has been a member of the Birmingham City Commission. She is a member of the youth assistance committee, a protective services project sponsored jointly by the city and Oakland County Probate Court.

★ ★ ★

Mrs. McNamee is also on the board of directors of the Community House, a nonprofit volunteer organization designed to serve educational, entertainment and cultural needs of the Birmingham-Bloomfield area.

★ ★ ★

A member of Christ Church Cranbrook, she has served as president of the Episcopal Church Women, chairman of the mission and benevolences committee and a member of the Altar Guild.

In addition, she is a member of the Quarton School PTA, the League of Women Voters and the American Association of University Women, and is chairman of the Beautify Birmingham Committee.

BACKED FAIR HOUSING

In the recent city election she campaigned for the successful passage of the fair-housing ordinance and was reelected to a three-year commission term.

★ ★ ★

A panel of six judges selected the award recipients from semifinalists chosen from nearly 800 persons nominated by fellow employes, neighbors and community leaders.



MRS. RUTH B. McNAMEE

A number of area men have been named committee chairmen for the state conclave of Knights Templar, which opens today in Redford and will continue through Saturday.

★ ★ ★

Sir Knight Robert E. Roehm, 925 Westchester, Birmingham, will be finance chairman for the event.

★ ★ ★

Other committees to be chaired by local men are band, Sir Knight J. Clifton Lorne, 3721 S. Darlington, Bloomfield Township; banquet and decorations, Sir Knight Russell B. Pember, 6845 Halyard, Bloomfield Township; tickets and maps, Sir Knight Harry R. Allen Jr., 27375 Wellington, Franklin; and publicity, Sir Knight Ralph Dawson, 880 Yarmouth, Bloomfield Township.

BLOOMFIELD HILLS — The appointment of Albert T. Olson, 215 Woodberry, to the newly-created position of assistant general sales manager in charge of Chevrolet's fleet sales has been announced by Lee N. Mays, division general sales manager.



OLSON

Olson has served as director of the fleet and government sales section of General Motors Corp. since August, 1966. Prior to that, he spent 20 years in the Chevrolet sales organization in a number of positions.

★ ★ ★

He joined Chevrolet as a parts and accessories representative in 1946, after graduation from the University of California and Army service during World War II.

Memory Drug Tests Set

By Science Service

Human trials with a new memory-enhancing drug will be held this summer. Dr. James L. McGaugh, professor at the University of California Irvine, plans to try Metrazol on mentally retarded children, in an effort to improve their learning ability.

★ ★ ★

Metrazol (pentylenetetrazol) belongs to a class of convulsant drugs and is used against fatigue and to increase alertness among the senile.

Dr. McGaugh's experiments with mice, however, indicate that Metrazol may be more than a stimulant. Mice, given the drug immediately after their training in a maze, performed up to four times better than untreated animals, even 24 hours after administration, allowing time for the Metrazol to disappear from the system.

★ ★ ★

Dr. McGaugh makes no predictions about the effect of Metrazol on retarded children, but says he is convinced that in the long haul, man's mental ability will be improved with drugs.

SUPER SIMMS **OPEN TONITE 'til 9pm-Fri. 9am to 9:30pm-Sat. 9am to 9pm**

Father's Day Is June 16 -- So You Better Layaway His Gift Now!



GREAT BUYS FOR A GREAT FATHER GUY

June 16 is the day we stop to remember Dad for all the things he does for us all year around. And no matter what your Dad's hobbies or needs are you are sure to find just the right gift to please him. And you'll find it lower priced at Simms. Look around at all the unadvertised gift suggestions, too, on all 3 floors. Park FREE in Simms lot across from the county jail.

Super Simms, The Original DRUG DISCOUNTER Still Discounts, Discounts and Discounts Drugs and Famous Cosmetics!

and here's proof, shop these today, Friday and Saturday. Rights reserved to limit quantities.

DRUGS and COSMETICS DEPT.



ANACIN Tablets 83¢
Regular $1.39 pack of 100 tablets for relief of headache pain.

BISODOL Tablets 59¢
Regular 89c pack of 100 antacid tablets. Limit 2 packs.

DESENEX FOOT POWDER or OINTMENT 77¢
$1.19 value — choice of powder or ointment for foot care.

PHISOHEX SKIN-CLEANSER 1.03
$1.60 value — the antibacterial skin cleanser for skin problems

LISTERINE ANTI-SEPTIC 83¢
$1.39 value — large 20-ounce size of mouthwash and gargle.

GILLETTE RIGHT GUARD DEODORANT 87¢
$1.49 size — the deodorant for the entire family. Limit 2.

ASCRIPTIN Tablets 87¢
$1.35 seller — pack of 100 buffered pain killer tablets.

SWEETA Tablets 2.39
$3.49 pack of 1000 the no-calorie concentrate sweetener.

METAMUCIL Laxative 2.19
$3.60 value — 14 ounces of natural vegetable laxative.

SQUIBB Vitamins—2 for 2.49
$2.98 bottle of 90 Vigran M or Vigran Chewables. Limit 2.



MISS CLAIROL Hair Color Bath 87¢
$1.35 value — creme formula in various shades to choose.

CLAIROL GREAT DAY for Men 1.99
$2.95 value — gray away for men. Famous Clairol.

NEET HAIR REMOVER 87¢
$1.35 size — creams hair away from legs, face, underarms, etc.



MAYBELLINE Eye Cosmetics 87¢
$1 size — choice of mascara, Eyeliner, Eye Shadow or Ultra-lash.

NOXZEMA LIPSTICKS 57¢
$1.10 size — famous Noxzema 'Ice Breaker' in variety of shades.



PRELL LIQUID SHAMPOO 88¢
$1.55 size — 11½ ounces of Prell for all hair types.

AYDS REDUCING CANDY 2.09
$3.25 value — Famous Ayds reducing plan is pleasant.

98 North Saginaw **SIMMS BROTHERS** —Main Floor

Save 20% When You Give Your Dad a

TIMEX Wrist Watch



$12.95 Calendar Models	10.36
$13.95 Calendar Models	11.16
$16.95 Self Wind Models	13.56
$17.95 Self Wind Models	14.36
$19.95 21 Jewel Models	15.96
$24.95 Self Wind Models	19.96
$24.95 Skin Divers Models	19.96
$39.95 Electric Models	31.96

Has Dad been complaining his watch isn't keeping time? Well, come to Simms and get him a new Timex wrist watch. There are styles to suit every need, some with stretch bands, or leather bands to suit his taste. There are electrics, self winds and jewel models. Other models from 6.95 to 12.95, also 20% off.
Sundries—Main Floor

Give Dad His Favorite Brand and Model

Men's Electric Shavers



#25 Norelco Double Floating Head Shaver	14.44
#35 Norelco Triple Floating Head Shaver	20.88
Norelco Cord or Cordless Shaver #45T	28.44
Remington 300 Selectro Shaver	20.44
Remington 200 Selectro Shaver	15.44
Remington 500 Cord or Cordless Shaver with $2.00 refund from Remington	27.88
Remington 800 new Quick Charge Cordless	28.88
Ronson 500 Shaver with side trimmer	8.88
Ronson 600 Shaver with side trimmer	12.88

$5.00 holds any shaver in layaway until Father's Day.
Sundries—Main Floor

A Perfect Traveling Companion for Dad

Fitted Travel Bar



The Companion model as shown—a slim trim Travel Bar in genuine cowhide case holds all the bar equipment in place. Let Dad be the perfect host at home or away. 13.95

Typewriter Bar 17.95
Especially discreet-looks like a portable typewriter. Comes with cups and tray.

The Executair 707 Travel Bar 27.50
Lightweight but rugged—holds 3 bottles (not included) and bar accessories in place by genuine cowhide strappings.
Sundries—Main Floor

Couldn't Dad Use a New Wallet?

Genuine AMITY Wallets



$4.00 list—Please Dad with a new slim dress style genuine Amity wallet in a choice of luxury leathers. They come in light or dark brown to suit his fancy. And priced at only— 2.95

Amity COURIER Wallet 4.44
$8.00 list, a fantastic savings on genuine Amity wallet for the Dad with credit cards. Has money clip and identification.

Men's Leather Wallets 3.95 to 5.95
Good selection of morocco, calf or pigskin wallets with or without zippers, windows. Choice of colors. Gift boxed.
Sundries—Main Floor

100% Orlon Knit

Turtle Neck Shirt

with Long Sleeves



Simms Price Just 4.99

Give Dad one of the popular turtle neck shirts in 100% orlon knit that is so easy to wash and dry, and holds its shape. The colors include black, blue and white. A regular $6.95 value. Sizes S-M-L-XL. —Basement

⅜-Inch Square Drive Chrome Alloy

18-Pc. Indestro Socket Set



Simms Price 11.99

All chrome alloy steel sockets and fittings with extra strength for the toughest jobs. Includes ratchet, sockets, joints and extensions.
—2nd Floor

Writes Like a Pencil on Metal or Wood

BVI Automatic Electric Pencil



Simms Price 6.77

Imagine the fun Dad will have writing on steel and other hard surfaces identifying key chains, lunch boxes, tools, etc. Cannot rub off or smear. Built in mystery switch operates only when you pick it up. Put it down and it shuts off—automatically.
—2nd Floor

For Dad's Leisure or Sports Wear

Men's Canvas Shoes



$3.49 Value Save $1.49 2.00

Ideal for Dad to wear for lounging around the house or sport use. Choice of oxford and loafer style canvas shoes with cushioned innersole and arch type support and durable foam rubber soles. American made and first quality. Brown or navy uppers in sizes 6 to 12.
—Basement

65% Dacron Polyester, 35% Avril Rayon

Men's Botany Casual Slacks



Permanently Pressed
Handsome Oxford Weave

Regular $13.00 Sellers 6.99

Famous Botany slacks smartly tailored with half-attached belt. A blend of Dacron polyester and Avril rayon that is machine washable and permanently pressed to save Mom hours of work. Ideal for golf or any occasion. They come in gold or blue in sizes 30 to 38.
—Basement

For the Handy Man—All Purpose

Bernz-O-Matic Torch Kit



Simms Price 6.99

All purpose Bernz-o-matic torch kit includes 1 complete torch with pencil burner, 1 utility burner head, 1 flame spreader and 1 soldering tip all in metal storage box. Guaranteed to last the life of the owner. Makes jobs so simple and quick. Refill tanks available.
—2nd Floor

100% Cotton Knit Short Sleeve

'Manhattan' Sport Shirt



Delightfully comfortable 100% cotton knit short sleeve sport shirts—famous 'Manhattan' knitwear that go anywhere. With 3-button placket and breast pocket. Horizontal stripe pattern. Sizes S-M-L. 2.99

50% Fortrel® Polyester, 50% Cotton

Men's Dan River Shorts



Permanently Pressed

Give Dad summer comfort—plaid walking shorts of 50% Fortrel polyester and 50% cotton permanent press, machine washable and machine dryable. Shrinkage controlled and holds creases and pleats for permanent shape. Sizes 30 to 34 - and 38. 3.77
—Basement

Fleece Lined Short Sleeve

Sweat Shirts



83% Cotton
17% Acrylic

Simms Price Only 1.49

Something Dad will enjoy putting on for working in the yard, sport wear, leisure and so many other times. A comfortable short sleeve fleece lined sweat shirt with knit neck line and bottom. All first quality and American made. Comes in a horizontal stripe with matching trim. Machine washable. Sizes S-M-L-XL. Whiskey color only.
—Basement

A Gift for the Handy Man or Hobbyist

a 'POP' Rivetool Kit

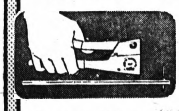

At Simms Only 3.44

The plier that rivets anything, sets all diameter rivets through 3/16" aluminum. Fastest and easiest way to fix or fasten anything. Replaces screws, nuts and bolts, soldering, etc. Kit includes a generous assortment of 'POP' rivets.
Hardware—2nd Floor

SIMMS BROTHERS
98 N. Saginaw St.—Pontiac

W. Bloomfield Turns Down Sanitary Sewer Project Bids

WEST BLOOMFIELD TOWNSHIP — Construction of the Brookfield Highland subdivisions sanitary sewer will be delayed several weeks.

The Township Board last night rejected two construction bids and will readvertise for a new set of bids.

★ ★ ★

Bids were rejected because they were more than five per cent above the estimated cost — $354,212 — quoted at previous public hearings on the project.

The bid from Mario Sinacola Excavating Inc. came in at $396,811 and the bid of R. Carlesimo and Sons Construction Inc. was $468,398.

ASSESSMENT BONDS

The board is also readvertising the sale of $350,000 special assessment bonds for the project.

On another sanitary sewer matter, the board heard four residents complain about the delay in construction of sewers in The Common Street area south of Walnut Lake.

Township Supervisor John Doherty said that a public hearing on necessity will be held within 30 days and a public hearing on the assessment roll will be three weeks following the first hearing.

After that, Doherty said approval of the financing could take about three months.

ONE YEAR!

"That means it will be one year before we can hook up," residents in the audience complained.

Board trustee Walter J. Whitmer confirmed this date for hook-up.

★

The supervisor explained that the delay is due to engineering problems, reorganization of the sewer district, and waiting for the July 15 completion of the Walnut Lake Arm.

★ ★ ★

In other action, the board set June 24 at 7:30 p.m. for the public hearing on necessity for Walnut Lake Road paving. Work will be financed by special assessment.

Denied was a request for traffic lights at the intersections of Heather Heath and Centerbrook and Edinborough and Centerbrook.

Doherty explained that other intersections with more use need the lights more.

The board agreed to inform the residents that a local subdivision association or individual special assessments could buy lights and that the township would handle the adminstrative work.

Final approval was granted the preliminary plat for the 36-lot Cumberland Commons subdivision. It is being developed by David Lewis west of Middle Belt between Maple and Walnut Lake roads.

★ ★ ★

The township's seventh fire truck was purchased. The chassis from Lloyd Bridges firm of Walled Lake is $4,200 and the body from Fire Trucks Inc. costs $9,484.



Pontiac Press Photo

RACETRACK FIRE — A thoroughbred horse is led to safety last night at Hazel Park Raceway, where a fire broke out at 10:26 p.m., leveling a 60-stable barn and causing an estimated $100,000 damage. (Story and other pictures, page G-3)

Voters Urged to OK Millage

BLOOMFIELD HILLS — "This is one of the finest school districts in the state. The quality has been built up over the years, and it could be destroyed in weeks."

With that statement, and others of equal bluntness, H. Eugene Weiss, chairman of Citizens for Bloomfield Schools (CBS), has called for voters to approve the board of education's millage request Monday.

Residents will vote on a proposed property tax increase of 9.5 mills for five years. A request for 14 mills for five years was defeated April 1 by a 2½-to-1 margin.

For the owner of a $30,000 market value home, the increase would amount to about $142 a year in added taxes; for a $40,000 home, the added cost would be $190, and for a $50,000 home it would be $237.

PRESENT MILLAGE

The millage hike, if approved, would bring in about $1,785,000, according to Assistant Superintendent-Business, Irving E. Menucci. The district's present millage stands at 29.36, 22.10 for operation and 7.26 for debt retirement.

Three mills of the proposed increase will go directly to eliminate $560,000 of the $1.3-million deficit which is forecast for the end of this school year.

A combination of steadily increasing enrollment and rising costs has caught the district in a financial squeeze, according to Board Trustee Donald C. Hyde.

While enrollment has increased by 76 per cent in the last five years, Hyde said, and the number of teachers has risen by 104 per cent, the state equalized valuation per student of the district has slipped 17 per cent.

COST UP 35 PCT.

In addition, the simple cost of operation, without considering added pupils, teachers or classrooms, has jumped 35 per cent in five years, Hyde said.

★ ★ ★

The result, he continued, has been an increase of 170 per cent in spending, while income during the same period rose only 95 per cent.

Cuts will still be necessary in many areas of the present program even if the millage vote is successful, Treasurer C. Henry Haberkorn III reported.

Among the areas which would be affected are art, music and physical education; substitute teaching; supplies; supplementary pay for coaches and advisors on the secondary level; transportation; plant operation and maintenance; contracted services; and capital outlay.

★ ★ ★

The total budget for 1968-69, Haberkorn said, would be $7,884,000, an increase of $257,000 over this year. Increases would come almost exclusively in teacher salaries and provision for additional enrollment.

Romeo School Meeting Tonight on Bond Issue

ROMEO — A public meeting will be held tonight at Indian Hills Elementary School, 8401 29 Mile, for the purpose of informing citizens about this school district's upcoming bond election.

The meeting, sponsored by the citizens' advisory committee, will begin at 8.

★ ★ ★

Speakers will include Graydon Way, committee chairman; a representative from the architectural firm of Eberle M. Smith Co., who will deliver a presentation on school construction; and Eudell G. Jacobson, president of the board of education.

Discussions will follow on special education and on the proposed athletic building at the high school, an issue for which will appear on the ballot in a separate proposition.

LEVIES ON BALLOT

The bond proposal will ask for $2.3 million. Also on the same ballot Monday will be a property tax renewal of 3 mills and proposed increase of 5 mills.

The third proposition will seek authorization to borrow an additional $175,000 in bonded funds for the athletic building.

★ ★ ★

An elementary school with 18 classrooms, two kindergarten rooms, and added instruction areas would account for $849,000 of the bond package, the highest single expenditure.

Also included in the program would be a vocational wing and larger cafeteria and kitchen facilities at the high school; four additional classrooms; offices and relocation of the homemaking area in the junior high school and the addition of instructional areas and offices to Croswell Elementary School.

Tonight's meeting will be open to the public, and will include a tour of Indian Hills School.

Highland WHAR Unit Checking on Whether to Seek Traffic Lights

HIGHLAND TOWNSHIP — The local chapter of WHAR (Why Have Awful Roads?) wants to know if it can push for installation of traffic lights at three M59 intersections.

The intersections are at Milford, Duck Lake and Hickory Ridge roads, said the chapter's publicity chairman, Crawford Muschott.

★ ★ ★

Some road committee members at the group's meeting this week disagree on whether the lights are a traffic division or road improvement issue. Chapter Chairman Jerold Oaks is checking with WHAR Chairman Ben East regarding the involvement of the group in this issue.

★ ★ ★

A State Highway Department study a few years ago indicated no need for a traffic light at the Milford Road-M59 intersection, reported Muschott.

However, he asserts there is now a need for a light due to increased traffic from the new Apollo Elementary School and local businesses.

In other action the unit decided to hold regular meetings the first Tuesday of each month at 8 p.m. at the Township Hall.

Meetings are open to the public. A membership drive also is being started.

★ ★ ★

The committee is requesting that the Township Board hold a public hearing on the use of the two mills the township levies for roads. Each mill brings in about $22,000.

Also discussed at the meeting was the maintenance of roads adjacent to state parks in the township. Oaks will investigate the possibility of the state helping pay for the road repairs, said committee spokesman Mrs. Walter Kwiek.

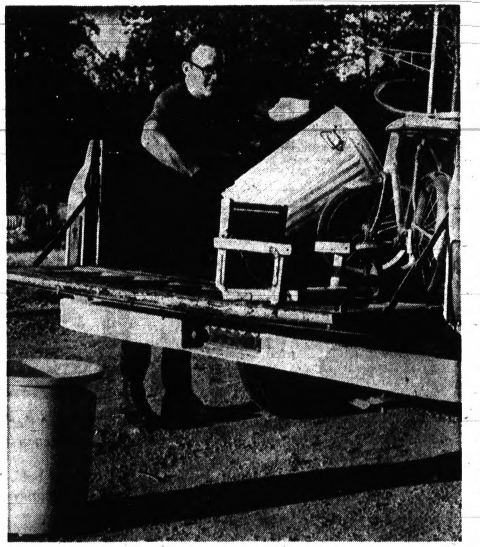

Pontiac Press Photo

KEEGO CLEANUP—A spring-cleaning special is offered to Keego Harbor residents: Refuse on curbsides before 9 a.m. Saturday will be picked up by a volunteer crew organized by Wayne Young (pictured) of the West Bloomfield Jaycees and Robert Walosin of the city planning commission. Garbage, oil drums and other extremely heavy items will not be picked up.

Dump Pact Continued

Pontiac city commissioners have authorized continuing an agreement with the City of Keego Harbor to allow Keego residents to use Pontiac's sanitary landfill site on West Kennett to dump refuse.

The agreement is for one year.

Shopping Center Burns; Damage Tops $500,000

SHELBY TOWNSHIP — A fire of unknown origin last night destroyed five businesses in a shopping center at Auburn and Dequindre, including the Auburn Orchard Food Center, 1920 Auburn.

Shelby Township firemen estimated damage at between $500,000 and $800,000.

★ ★ ★

Also destroyed in the blaze were Credit Loan Finance, Collins Cleaners, Satin Doll Hair Fashions and a barber shop. The businesses were part of the Auburn Orchard Shopping Center.

The Auburn Bar sustained some damage. A drugstore, restaurant, men's wear store and doctor's office reportedly were not burned but were believed to have sustained smoke damage.

FIREMAN TREATED

Washington Township fireman William Wilson, whose department assisted in fighting the blaze, was treated at Crittenton Hospital, Avon Township, for smoke inhalation, then discharged.

The owner of the shopping center complex, Gene Pini, 46780 Dequindre, reportedly was given sedation by his physician.

★ ★ ★

Mike Giancotti, owner of the Food Center, said it is his hope that the store will be rebuilt.

Caesar Pini, owner of the bar, reported about three patrons were present when someone smelled smoke at about 10:30 last night. Upon investigation they found the center aflame, but learned that a bypasser had already reported the blaze to authorities.

The other stores and offices were unoccupied.

Shelby firemen remained on the job this morning, dousing still smoldering fires even as wreckers had already begun to haul out salvageable material.

★ ★ ★

Assistance was recieved during the night from Rochester, Brooklands, Utica, Sterling, Macomb Township, Warren, Romeo and Washington Township fire departments.

Principals Appointed to Positions at Two Walled Lake Schools

WALLED LAKE — Principals have been named for the Walled Lake Western and Central high schools.

Richard L. Smith, now assistant principal of Central High School, will head that school at the end of the 1968-69 school year.

★ ★ ★

Smith will fill the vacancy of E. V. Ayres who retires June 1969, after being principal since 1947.

Robert Gravelle, hired by the board of education in mid-April, begins his job as principal of Western high school this fall.

★ ★ ★

Gravelle will be making preparations for the opening of Western in the fall of 1969.

He formerly was the principal of Cadillac High School in Cadillac.



Pontiac Press Photo

Rubble Cools From Last Night's Shopping Center Fire In Shelby Township

District Seeks 6.25 Mills, Continued Success

Lake Orion School Vote Near

LAKE ORION — Undefeated in school millage requests since 1962, the Lake Orion Board of Education will seek additional funds on June 10 at the annual school election.

Three requests are on the ballot.

★ ★ ★

- A $4.5-million bond issue for a new elementary school, additions to present schools and future site acquisition — expected to cost property owners $2.25 per $1,000 of equalized valuation.
- A $600,000 bond issue for a high school swimming pool — expected to cost 50 cents per $1,000 of equalized valuation.

★ ★ ★

- An additional 3.5 mills in operating funds for five years or $3.50 per $1,000 of equalized valuation.

★ ★ ★

Voters in Lake Orion have approved two millage requests since December 1962 when a request for funds to build the present junior high school was defeated. A second request for $2 million for the same purpose passed in July 1963.

In February of 1965 voters approved renewal of 6 mills operating taxes for five years.

★ ★ ★

The requested additional operating millage is to keep the district out of the red next year, Schools Supt. Lewis Munday said. He said the district will be able to achieve a balanced budget this year by using surpluses accumulated in the past, but that those surpluses are due to run out.

★ ★ ★

The new building funds, apart from that set aside for the pool, will be used in part to procure future school sites.

Ten new classrooms, an art and music room and a learning center are planned at Webber Elementary School, 3191 W. Clarkston, Orion Township; four new classrooms at the junior high school; and 16 new classrooms, a new instrumental and vocal music department, a new library and expanded cafeteria, athletic facilities and industrial arts department at the senior high school.

NEW SCHOOL

Also contemplated is a new 12-room-and-service-area elementary school in the southern portion of the district.

Residents of the Lake Orion School District who live in Orion Township currently pay 18.46 mills for operation of their schools and 6 mills for construction. The new total if the vote is successful, would be 30.71 mills.

If Your Home Is Valued At:	Your State Equalized Valuation Would Be:	6.25 Mills Would Increase Your Taxes By:
$10,000	$5,000	$ 31.25
$20,000	$10,000	$ 62.50
$30,000	$15,000	$ 93.75
$40,000	$20,000	$125.00

SUMMER SAVINGS

Extra hours to shop at Hudson's Pontiac Northland, Eastland, Westland, open Monday, Thursday, Friday, Saturday till 9 p.m. Downtown open Monday and Wednesday till 8:30 p.m.

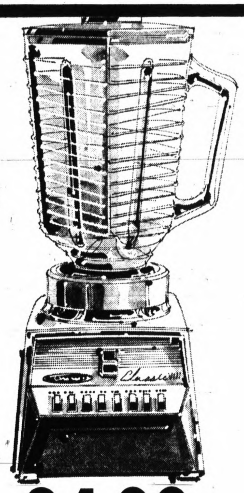

34.99

SPECIALLY PRICED

Oster blender with 8 push-button settings

You get a lot of blender now at this low price! 8 push-button settings, 5-cup container open at both ends. Small Electricals.

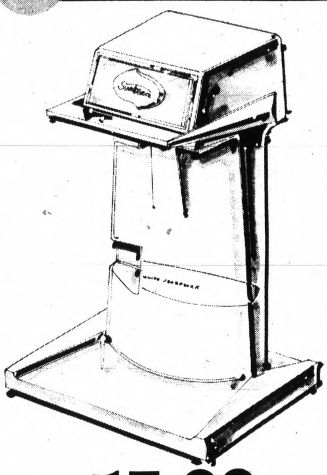

15.88

SPECIALLY PRICED

Sunbeam can opener and knife sharpener

Choice of white, yellow, turquoise or pink at this low price. Magnetic lid holder, pull-out sharpener. In Small Electricals.

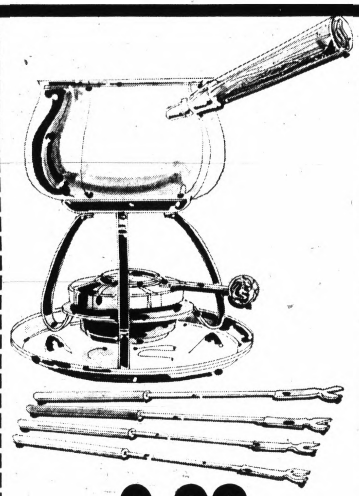

9.88

SPECIALLY PRICED

Fondue set with tray and 4 fondue forks

Gleaming stainless steel with black wrought iron stand, tray and 4 plastic-handle forks. At savings now. Culinary Corner.

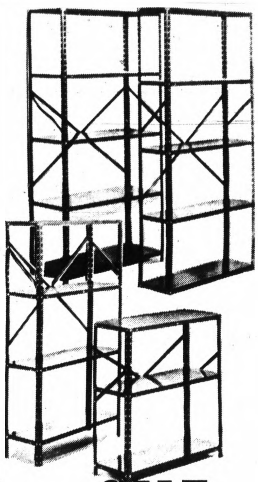

SALE

5.29-10.89

Steel storage units with movable shelves

12x36x36", 5.29; 12x36x60", 7.19; 12x36x75", 8.99; 18x36x75", 10.89. Extra shelves: 12x36", 1.29; 18x36", 2.19. Hardware.



SEMI-ANNUAL SALE OF BEDPILLOWS

Buy 2 for 1 low price

2/8.88 to 2/49.88

- **Standard, queen and king size**
- **Fillings of Dacron® polyester, feather, down, combinations**
- **Soft or firm, for every taste**
- **Grab them now in Bedpillows**

Summer Sale of Furniture and Floor coverings

Find values like these throughout our 2nd floor, Hudson's Pontiac

Solid maple bedroom pieces, your choice of several popular styles . . . 69.90
Luxury quilted Stearns & Foster Posture Support mattress or box springs, 46.99
Italian provincial bedroom set, beautifully styled and expertly crafted, $359
Danish styled seating groups in various combinations, your choice $199
Simmons Hide-A-Bed sofas; a sofa by day, a bed at night, 199.90 to 339.90
Famous name Kroehler sofas in four different styles, your choice $228
Kroehler chair and ottoman groups for living room or den, your choice, $228
Lovely Mediterranean style occasional tables by Mersman, your choice, 49.95
Lees heavy weight wool pile broadloom in vibrant colors . . . 9.99 square yard

SAVE ON FABRICS

SAVE ON LABOR

Twice-a-year sale of custom fabrics

For draperies, slipcovers, bedspreads, reupholstery . . . choose from 35 patterns in a total of 378 colors, now sale-priced from just 1.79 to $13 yd., and save too, on custom labor. Call 682-3232, ext. 467 for custom service . . . we'll send a trained salesman to your home to show samples, take measurements, give estimates . . . at no obligation, no charge.

PONTIAC MALL Telegraph and Elizabeth Lake Road
DOWNTOWN DETROIT, Woodward Ave. and Grand River
NORTHLAND CENTER, 8 Mile and Northwestern
EASTLAND CENTER, 8 Mile and Kelly Roads
WESTLAND CENTER, Warren and Wayne Roads

HUDSON'S

THE PONTIAC PRESS

48 West Huron Street — Pontiac, Michigan 48056

THURSDAY, JUNE 6, 1968

HAROLD A. FITZGERALD, Chairman of the Board
HOWARD H. FITZGERALD, II, President and Publisher
JOHN W. FITZGERALD, Executive Vice President and Editor
JOHN A. RILEY, Secretary and Advertising Director
ARLO McCULLY, Circulation Manager
HARRY J. REED, Managing Editor
RICHARD M. FITZGERALD, Treasurer and Finance Officer
G. MARSHALL JORDAN, Local Advertising Manager

Nation Stunned By RFK Assassination

Fate mocked credulity when an assassin, quickly apprehended, emptied his pistol at Senator ROBERT F. KENNEDY in Los Angeles Tuesday night less than five years after his brother, JOHN F. KENNEDY, was assassinated in Dallas.



KENNEDY

The horror at Los Angeles was tinged with irony since the Senator had just won the crucial California Democratic primary election for president, signaling a green light for his bid to win the nomination at the party's national convention in August.

★ ★ ★

This second assassination of top Government officials coupled with that of a leader identified with the Civil Rights crusade two months ago stresses the shocking state of decadence into which American society has sunk.

Individual acts of violence and outbreaks of concerted rebellion appear as symptoms of a cancer slowly eating away the strong ideals of personal integrity and respect for orderly processes, the very bastions of a strong democratic order.

Where once the world looked to America as the symbol of these cohesive qualities, it now sneers at the land of the Stars and Stripes for her excesses of lawlessness and disregard for constituted authority — evils which have baffled sociologists, psychologists and social workers.

★ ★ ★

In recent months, the Nation's Chief Executive and certain of his Cabinet officers have had appearances at important conclaves marred by the howling disrespect of dissidents, and in some cases have actually foregone such appearances because of the threat to personal security.

Is America faced by a new form of civil war—one with the lawabiding arrayed against the lawless?

★ ★ ★

Yes, it might well be. It might well be unless the fringe minority of the Country's populace characterized by irresponsibility and lust for personal power and license can somehow be washed clean of its anti-Americanism and returned to the fold of responsible and patriotic citizens.

ACBofA Action Is a Credit to Credit Men

Nothing works wonders like a little adverse publicity.

A number of stories awhile back charged the credit industry with becoming a mite too nosey in the odd facts and tidbits it collects—and files—about people's private lives and habits in the course of credit investigation.

The matter was brought up at a recent meeting in Chicago of the Associated Credit Bureaus of America, Inc. The ACBofA, with headquarters in Houston, represents some 2,100 credit bureaus all over the country.

It was decided to set up an advisory committee which will make a thorough and continuing re-evaluation of consumer protection of privacy practices by local credit bureaus.

"The purpose of this entire project," said JOHN L. SPAFFORD, executive vice president of the ACBofA, "is to give the consumer the benefits of the use of credit in our economy and still protect his privacy. We have recognized during these meetings that changes must be made."

It's a good goal, and a good start toward it.

Archeology Advances in Looking Backward

Its subject matter may be the dead and dusty but, as a field of research, archeology is among the most lively and productive on the scene today.

The diggers, thanks in large part to radio-active carbon dating and other boosts from modern technology, keep pushing back the beginning and adding new chapters to man's cultural story.

Recent discoveries in the United States and Mexico put man in America a good many years earlier than had long been thought. And on the other side of the world, there are indications that some men were giving thought to higher things in life, such as art, as much as 22,000 years ago—the tentative dating of a limestone pebble unearthed in Afghanistan.

Human features are carved on the 2½ x 1¼-inch pebble. Archeologists call it a sculpture, the oldest by far ever unearthed.

★ ★ ★

Ironically, increasing knowledge of man's lengthy past comes at a time when he has it in his power to terminate his future!

Goldwater Suit Seeks Libel Limits

By RAYMOND MOLEY

In summing up for the defense in Barry Goldwater's libel suit against the now defunct Fact magazine, its publisher and managing editor, the lawyer said that the plaintiff's motive was to help his campaign for senator in Arizona.



MOLEY

That charge was absurd. For I was told during a visit in Phoenix three weeks ago by Goldwater's friends and associates that this lawsuit will either have no effect politically at all or will measurably hurt the former senator.

He is too well known there to need any defense of his honor and reputation. And no benefit can come from dragging out this matter in a long trial. In short, enemies will believe anything and friends will be stronger because of such an attack.

His objective lies beyond the jury's verdict in his favor. It is to establish in a clear-cut case in the U.S. Supreme Court the limits to which a public official or a candidate can be subject to irresponsible, defamatory attacks.

For if limits to criticism can legally be established, many more good men and women will be induced to seek or hold public office. The beneficial effect of this upon our public life and government will be felt far beyond Barry Goldwater's career and the lives of all of us.

MURK OF DOUBT

For certain recent decisions of the Supreme Court have a murk of doubt over the question whether there are any limits beyond which public figures are safe from scurrilous abuse.

These decisions I shall examine in a subsequent column. But here it is necessary to consider some of the facts of the case.

Goldwater's suit was brought in a New York federal court against Fact, its former publisher, Ralph Ginzburg, and its managing editor, Warren Boroson.

★ ★ ★

In October 1964, the whole issue of Fact was devoted to the attack in question. The headline was: "1,189 Psychiatrists Say Goldwater Is Psychologically Unfit to Be President."

2,417 REPLIES

The magazine had sent a questionnaire to 12,356 psychiatrists listed as such by the American Medical Assn. There were 2,417 replies. Of these, 657 said Goldwater was fit, 571 declined to take a position and 1,189 claimed him unfit.

Among the comments of the latter group were such epithets as: "immature," "grossly psychotic," "paranoid," "mass murderer," "amoral and immoral," "chronic schizophrenic" and "dangerous lunatic."

The nonprofessional nature of the attacks were immediately condemned by the AMA and the American Psychiatric Assn. But, of course, this professional repudiation came after the damage was done.

★ ★ ★

The publisher in question, Ginzburg, who had no professional competence at all, contributed an editorial full of the juicy Freudian jargon embedded in the replies.

It is important to note the foregoing figures. For 80 per cent of those interrogated did not answer. No doubt because professional ethics forbids a diagnosis or prognosis when the doctor has had no contact with the "patient." Goldwater said under oath: "I have never talked with a psychiatrist in my life."

Copyright 1968, Los Angeles Times

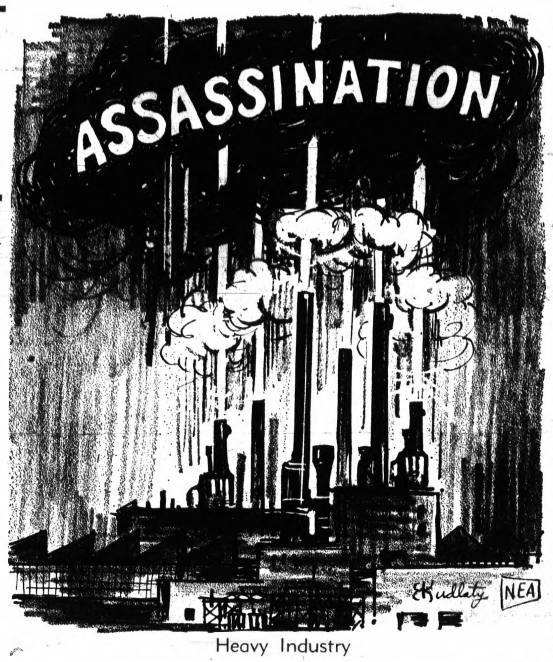

Heavy Industry

Campaign Style May Be Doomed

BY WALTER R. MEARS
Associated Press Writer

LOS ANGELES — In America, the men who would be president have walked freely among the people whose votes they sought.

But can they now, after Robert F. Kennedy was fatally wounded by a gunman who lurked among cheering supporters?

★ ★ ★

The bullet which crashed into Kennedy's brain already has changed, and could doom, the free and open campaign style which has marked the politics of presidential year 1968.

Kennedy based his campaign for the White House on the argument that the people, not politicians, should choose the Democratic nominee. He walked through surging crowds, with a friend and former FBI agent named Bill Barry often his only shield.

TWICE TURNED DOWN

Los Angeles Police Chief Thomas Reddin said after the Kennedy shooting that the New Yorker's campaign forces had twice turned down offers of police protection for their candidate.

Reddin said candidates do not normally want policemen around them, for they want no barrier against the voter.

★ ★ ★

But now?

Even as Kennedy lay on the operating table in a Los Angeles hospital, President Johnson made a major change in the campaign security system.

★ ★ ★

He ordered the Secret Service to assign a protective detail to each major candidate, borrowing from other federal law enforcement agencies as necessary.

Congress moved swiftly to authorize and finance protection for candidates. Sen. A. S. (Mike) Monroney, D-Okla., said his Appropriations subcommittee had held hearings on the subject before the Los Angeles shooting.

KEPT SECRET

Monroney said they had been kept secret "to prevent suggestion of danger and potential threats to all candidates through publicity."

The wide-open campaign style survived the assassination of President John F. Kennedy. President Johnson saw to that, campaigning through crowds on his way to a landslide victory four years ago.

★ ★ ★

But his style has changed now, too. The White House has kept secret his destinations until the President was en route.

And now the personal safety of the candidates to succeed Johnson looms as a major concern in the campaign months ahead.

MAY BE RELUCTANT

The managers of those candidates may be reluctant to dispatch their men into crowds where danger might hide. Their newly assigned Secret Service agents may feel the same way.

Television, heretofore a valued campaign tool for its reach to the voters, may come to be valued more, for it provides a candidate with safety and an audience at once.

★ ★ ★

For if Robert F. Kennedy was not safe in a hotel crowded with his friends, where and among whom can the candidates of 1968 feel secure?

Bob Considine Says:

Ho Sacrificing Hundreds for Verbal Ammunition

NEW YORK—Am looking forward to that great day when what's-his-name, the spokesman for Ho Chi Minh at the nontruce talks in Paris, finally breaks down and admits that there indeed North Vietnamese troops in South Vietnam.



CONSIDINE

The talks are becalmed on that particular latitude. Don't quite know why we need this admission from the enemy. Can't recall that we demanded that the Japanese admit they bombed Pearl Harbor or that we forced the Germans to fess up to overrunning the Low Countries.

We've killed many thousands of North Vietnamese troops in South Vietnam. They were dressed in North Vietnamese uniforms, carried letters from their loved ones back home in North Vietnam, bore the kind of guns which Russia and China send to North Vietnam.

WASTING TIME

We have a million pictures of them coming down the Ho Chi Minh Trail.

So what's the point of wasting time on a detail like that? There would appear to be somewhat more important items to place on an agenda: stopping the shooting during the peace talks, let's say.

★ ★ ★

Ho Chi Minh is callously sacrificing hundreds of troops in South Vietnam simply in order to provide verbal ammunition for his delegation to the Paris truce talks.

His forces can never again mount the kind of blitz that shook South Vietnam last winter.

SUNDAY PUNCH FAILED

That was their Sunday punch and it failed in every particular — from the roundup of the handful of desperados who got into the U.S. Embassy buried under a load of flowers to the stand-and-die defense of beachead in Hue.

The people of South Vietnam did not rise and join the intruders; the government remained firm.

But Ho ruthlessly gambled them in his effort to score a quick knockout. His elite corps was decimated. What is happening around Saigon and other cities these days cannot affect the course of the war.

★ ★ ★

He is now investing blood and bone not to gain military objectives but to add fuel to the rhetoric at Paris, as if such could conceivably alter the proposals that Averell Harriman and his associates have brought to the table.

Verbal Orchids

Mr. and Mrs. Ward Lake
of Lake Orion;
52nd wedding anniversary.

Smiles

Our henpecked neighbor is a man of her word.

★ ★ ★

Anyone in this electronic, supersophicated age who doesn't believe in witches hasn't met our Girl Friday before her first coffee break.

Voice of the People:

Reader Has Suggestion for Cleaning Up Debris

The carnival has come and gone again, leaving the usual mess and debris to blow around downtown Pontiac, while we try to make this area attractive for shoppers and build up more business for our downtown merchants.

★ ★ ★

Why shouldn't our city fathers have carnivals post a bond when they arrive with the understanding that it may be redeemed after they have cleaned up the area where they park their show? This may have a two-edged effect—both for the betterment of the City.

G. PORTER
6244 PINE KNOB, CLARKSTON

'Past Blunders May Encourage Voting Care'

Since 1932 one administration after another has thought it could do business with Communists and we have made blunder after blunder. It seems one should have had enough and should be careful for whom he votes this fall.

GLENN YUILLE
88 NEWBERRY

Comments on County's Medical Facilities

Oakland County is a large county, expanding, forging ahead with many projects and assuming the leadership role as to what counties should do. Yet, the County is not looking at the complete picture of the medical needs of the people of Oakland County. Many other counties are building new facilities or thinking about new facilities for the care of patients. Oakland County must take care of a great number of people who cannot be taken care of by the private extended-care facility and nursing home. Citizens of Oakland County need a new facility like other counties are constructing. The County is thinking about jails, parks, airports, new office buildings, juvenile homes, but not about a new medical facility.

MRS. L. G. MILLER
3174 BOOKHAM

Letter Voices Objection to Proposed Airport

We voice objection against the proposed Oakland-Orion Airport. We live in the far west portion of Oakland County. This airport would only benefit a few citizens in the proposed area. We believe the citizens should have the right to vote on this multi-million dollar proposal.

MR. AND MRS. CHESTER KUNIECKI
3449 WOODLAND, HIGHLAND

Question and Answer

What is the time difference between Pontiac and Vietnam?
MRS. JOHN LINDGREN
27 DELAWARE

REPLY

Twelve hours while we're on daylight saving time, 13 hours otherwise. When it's 3 p.m. here, it's 3 a.m. the next day there.

THE BETTER HALF



"The head of the personnel department informed me today that my computer card has more holes than anybody else's!"

In Washington:

Ho Will Lay Atrocities to U.S.

By RAY CROMLEY
Washington (NEA)

If the Korean truce talks are a guide, if and when the North Vietnamese get down to serious negotiating, they will, at opportune times, attempt to force U.S. concessions by broadcasting a series of "documented" atrocity stories.



CROMLEY

The number and magnitude of these made-up atrocities will vary according to the importance of the particular point the Communists desire to win at the time.

To give some idea of the type of propaganda that could be forthcoming, excerpts follow from the 1966 report made by the U.S. Army Office of Chief of Military History compiled under the title Truce Tent and Fighting Front:

★ ★ ★

"As the negotiations began to bog down over Items 3 (inspection) and 4 (prisoner exchange) at Panmunjom, indications of a new propaganda campaign were disclosed in February (1952). In a United Nations meeting Soviet delegate Jacob Malik accused the United States of using poison gas in Korea.

"Before the furor over the poison gas had completely died down, the enemy opened a full-scale attack in another quarter. In late February 1952) radio broadcasts from Moscow, Peiping and P'yongyang openly charged the United States of conducting bacteriological warfare in North Korea and Manchuria.

★ ★ ★

"Enemy newspapers picked up the story and related how United Nations Command planes had dumped infected insects and materials and artillery had fired shells filled with bacterial agents into Communist areas.

"Complete with pictures, one article 'proved' that on February 17 (1952) a United Nations Command plane had dropped a weapon north of P'yongyang filled with hideous, infected flies that could live and fly in snowy weather.

"Despite strong and immediate denials of the use of germ warfare by Secretary of State Acheson and other officials in Washington, there was evidence that some Asian countries were lending credence to the enemy's claims.

★ ★ ★

"On March 8 (1952) Chinese Foreign Minister Chou En-lai . . . implied that if the Chinese caught U.S. Air Force personnel engaged in spreading disease over China, they would be treated as war criminals . . .

"In March and April (1952) . . . the Communists reported 'the dropping of infected spiders, fleas, beetles carrying anthrax, voles carrying plague and even poisoned clams in North Korea and in China . . .'"

This time around, the Communists may use other types of "atrocity." But whatever the "atrocities," they will be "documented" with photographs and "eyewitness" descriptions distributed by the North Vietnamese, the Russians, Red Chinese and other allies.

★ ★ ★

There will likely be a series of co-ordinated youth anti-U.S. demonstrations in France, the United States, England, Japan, Italy and in the Communist bloc lands. The demonstrators will decry the "inhumane" and "savage" acts of the United States.

In the Korean talks, denials proved ineffective. The United States finally attempted to counter the propaganda by asking the International Committee of the Red Cross to investigate. The Communists refused to allow Red Cross teams in their area.

The Associated Press is entitled exclusively to the use for republication of all local news printed in this newspaper as well as all AP news dispatches.
The Pontiac Press is delivered by carrier for 60 cents a week where mailed in Oakland, Genesee, Livingston, Macomb, Lapeer and Washtenaw Counties it is $18.00 a year; elsewhere in Michigan and all other places in the United States $26.00 a Year. All mail subscriptions payable in advance. Postage has been paid at the 2nd class rate at Pontiac, Michigan.
Member of ABC.

Congressmen in State Favor Gun Controls

By the Associated Press

A cross-section of Michigan's congressional delegation indicated today that they strongly favor the Senate-passed crime-control bill — including restrictions on gun sale—now pending in the house.

The bill contains a ban on mail-order sale of handguns. The House Wednesday voted not to send the Senate version of the bill to a conference committee, clearing the way for final action of the measure by the lower chamber.

★ ★ ★

Nine of Michigan's 19 representatives were contacted by the Associated Press and eight said they favored the measure. The ninth declined comment.

All eight said they have supported the bill for some time and did not change their positions because of the attempt on the life of Sen. Robert Kennedy Wednesday.

ON RECORD

Rep. John Dingell, D-16th District, who has gone on the record in opposition to gun controls, could not be reached to ascertain his position on the pending legislation.

House Minority Leader Gerald Ford, R-5th District, said he plans to vote for the Senate version of the crime control bill and that he thinks "there will be a very substantial Republican vote for the over-all bill."

★ ★ ★

Rep. William Broomfield, R-18th District, he favors the Senate bill and hopes that action can be taken later this session on stronger gun control legislation.

Other congressmen contacted

Rep. John Conyers declined were Democrats Lucien Nedzi, 14th District, and William D. Ford, 15th District, and Republicans Marvin Esch, 2nd District; Elford Cedarberg, 10th District; and Philip Ruppe, 11th District. All said they favor the bill.

Rep John Conyers declined comment on his attitude toward the bill.

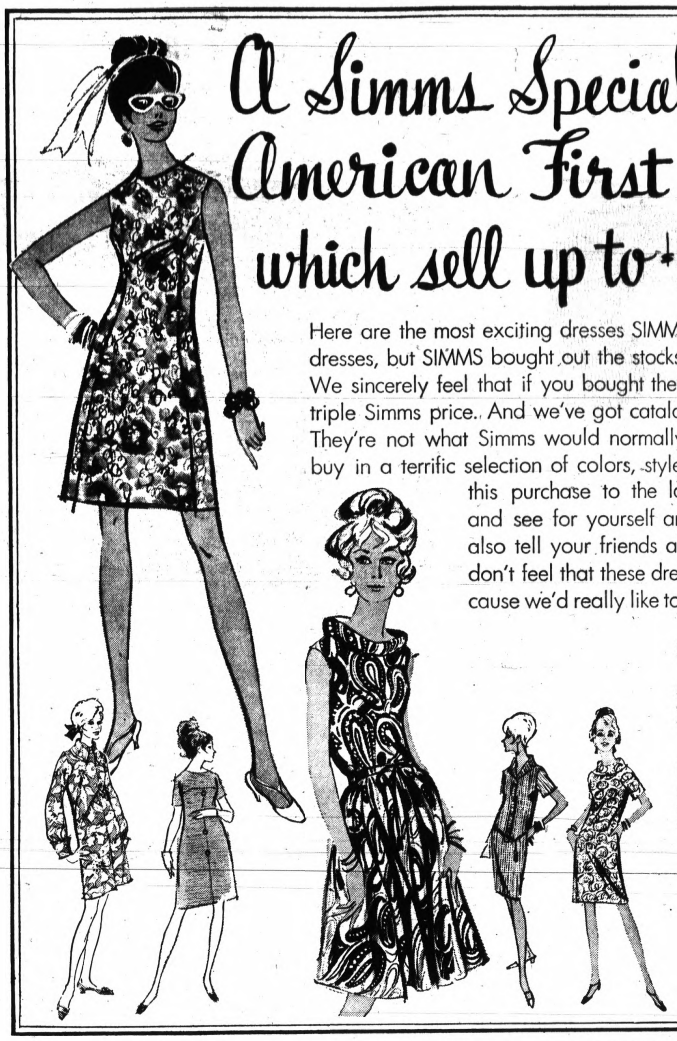

A Simms Special Purchase Of American First Quality Dresses which sell up to $15. in Specialty Stores

Here are the most exciting dresses SIMMS has ever purchased. They are fashion store dresses, but SIMMS bought out the stocks of several famous makers to bring them to you. We sincerely feel that if you bought these dresses in the specialty stores, you'd pay at least triple Simms price. And we've got catalog proof of their original selling price to show you. They're not what Simms would normally carry in the store, but they are such a tremendous buy in a terrific selection of colors, styles and sizes, that Simms could not resist bringing this purchase to the ladies of Pontiac and Oakland County. Come in and see for yourself and if you know value, you'll buy several and you'll also tell your friends about the 'smart buy' you made at Simms. But if you don't feel that these dresses are all we claim they are, please tell us because we'd really like to know.

spring and summer shifts **2.96**

See these exciting and comfortable shifts . . . vivid, bold prints and colors to choose from . . . styles to flatter your figure . . . and sizes to fit all — 8 to 18.

designer dresses **4.66**

Look at this grouping of 2-piece knits, nylon shirtwaists, jersey skimmers, basic jersey, long torso, crepe, paisley shifts, and others . . . smart, dressy colors in complete sizes 8 to 18.

Simms bros.
98 N. SAGINAW ST. MAIN FLOOR

THE NEW, NEW Federal's

Broadloom sale

Select first quality broadloom from the nation's finest carpet mills plus sponge rubber padding.

Compare at 6.95
Tweed nylon pile level loop carpet
4.97 Sq. Yd.
30 sq. yds. with pad only 149.10
Continuous filament, so soft, resilient and durable! 7 colors to match every decor.

Compare at 6.95
100% polyester pile in colonial stripe
4.97 Sq. Yd.
30 sq. yds. with pad only 149.10
Level loop candy stripe for early American decors. Long wear make this a favorite.

Compare at 7.95
100% nylon pile cobblestone tweed
5.97 Sq. Yd.
30 sq. yds. with pad only 179.10
Won't show footprints or soil! Exciting tweed combination shades. Flatter your decor.

Compare at 9.95
Luxury Herculon® olefin pile carpet
5.97 Sq. Yd.
30 sq. yds. with pad only 179.10
Level texture is durable, stainproof and easily cleaned. Save! 5 brilliant colors.

Compare at 8.50
Cont. filament nylon pile tweed
6.47 Sq. Yd.
30 sq. yds. with pad only 194.10
Commercial grade space-dyed tweed. 7 smart colors. Hides soil, stays elegant.

FREE HOME SERVICE
Our carpet experts bring samples, give advice. No obligations. Call today!
Call 332-0271 or 673-1275

Compare at 8.50
Heavy DuPont 501 rich nylon pile
6.47 Sq. Yd.
30 sq. yds. with pad only 194.10
Lovely random shear carpet is spot cleanable. Fashion-right styling in 12 colors.

Compare at 9.50
Bigelow 501 nylon pile, rich texture
7.97 Sq. Yd.
30 sq. yds. with pad only 239.10
Dupont's 501 continuous filament nylon. 5-level texture is woven. 9 new shades.

Compare at 8.75
Heavy 501 nylon in space dyed tweeds
7.97 Sq. Yd.
30 sq. yds. with pad only 239.10
Random sheared Dupont's 501 nylon pile. Moth-proof durable. 8 colors. Save now!

Compare at 9.95
Kodel® polyester pile is stain-free
7.97 Sq. Yd.
30 sq. yds. with pad only 239.10
Random sheared. Look, feel of luxury. Amazing recovery, 12 outstanding colors.

Compare at 9.95
Fortrel® polyester pile, tweed, solid
7.97 Sq. Yd.
30 sq. yds. with pad only 239.10
Resilient, durable in a random shear. Stains whisk away. Fashion right styling, 12 colors.

SALE PRICE INCLUDES:
•CARPETING
•PADDING (SPONGE RUBBER)

OPEN 10 A.M. TO 9 P.M. (Sat. 9:30-9)
Drayton open Sunday Noon to 6 p.m.
(Downtown closes Tues., Wed. at 6 p.m.)

FEDERAL DEPT. STORES

DOWNTOWN AND DRAYTON PLAINS

Fair-Housing Laws Studied

(Continued From Page One)

In Peoria the executive director of the local Urban League affiliate, Frank Campbell, argues that there is only one criterion under which an ordinance should be judged: "Does it work?"

And Peoria's limited ordinance seems to do just that.

* * *

In none of these cities has there been any flood of prosecutions. Ann Arbor, for example, has had two cases go into court since it adopted an ordinance in 1963.

Pittsburgh has levied one fine since it first adopted an ordinance in 1958. The city can use injunctive powers, but only once has it been attempted. In the nine years that Pittsburgh has been covered by an open-housing law, there have been but six public hearings.

POPULAR QUESTION

Indianapolis, which adopted its law in 1964, has ever seen a case reach the stage of a public hearing.

A question asked in every city was: "Are the ordinances accomplishing anything?"

* * *

Many of the answers were to the effect that they are, but not nearly enough. One of the most severe critics of the Pittsburgh ordinance — a militant Negro — quickly added that it is still worth having.

Several persons referred to such ordinances as "tools." And like any tool, they went on, the result depends on how they are used.

VARIETY OF ANSWERS

Inquiries about the extent of integration in the various cities bring a variety of answers.

Indianapolis clearly has been particularly successful in integrating modern apartment complexes. Peoria is making its progress in single-family residences. Pittsburgh's gains are more difficult to pinpoint, although the director of its Human Relations Commission maintains its ordinance has resulted in Negro moves into all-white areas. The city's problems are compounded by an acute housing shortage, which is being tackled through several approaches.

* * *

There are many cases reported of persons formerly opposed to the idea of fair-housing ordinances slowly but surely changing their views.

"People are finding that it isn't a hard law to live with," explained an Ann Arbor city official.

'POWER STRUCTURE'

One thing that is very apparent in considering accomplishments, or lack of them, is the attitude of the so-called "power structure."

In Peoria, where strides are obviously being made, those with influence are making their views known.

At last year's annual meeting of Peoria's Urban League, William H. Franklin, president of Caterpillar Tractor Co., the area's largest employer, spoke out strongly for open housing.

At one point Franklin declared: "We should stand up and be counted as individuals and as companies on important civil rights questions."

NOT ALONE

Peoria, Indianapolis, Pittsburgh and Ann Arbor, while providing case histories of what happens when an open-housing law of one sort or another is adopted, are hardly alone in the field.

Of the country's 50 states, 21 now have antidiscrimination laws on the books, including Pennsylvania and Indiana. A fair-housing bill has cleared the Michigan Legislature and is awaiting Gov. Romney's signature.

* * *

It is estimated that there are at least 100 cities and towns across the nation with such laws (including 2 in Michigan). At least six counties are known to have enacted legislation dealing with fair housing.

It is probably safe to say that many Americans don't even realize they are already covered by such laws. The National Committee Against Discrimination in Housing has estimated that 118 million persons live in areas that are covered. That is roughly 60 per cent of the entire population.

(Next: A visit to Peoria.)

USE YOUR CREDIT! EASIEST TERMS IN TOWN

Friends and Fellow Citizens

FRAYER'S APPLIANCES

If we are elected to be your appliance dealer— we promise you friendly, courteous attention with low prices and fair dealings.

GENERAL ELECTRIC *AND EVEN MORE WE PROMISE*

No. 1—ONLY TOP BRAND MERCHANDISE...

No. 2—FREE GUARANTEED EXPERT SERVICE...

No. 3—PROMPT AND CAREFUL DELIVERY...

No. 4—EVERYDAY LOW, LOW DISCOUNT PRICES...

No. 5—EASY TERMS, TAKE UP TO 36 MO. to Pay

Take your Convention, Room to Room, with GENERAL ELECTRIC

WIN DAD A PORTABLE TV for FATHER'S DAY! JUNE 16

NOTHING TO BUY OR WRITE. STOP IN AND REGISTER TODAY

COLOR TV CONVENTION HEADQUARTERS

WHEN YOU HAVE SHOPPED THE REST — GET THE BEST AT FRAYER'S — YOUR DEPENDABLE HOME TOWN DEALER

FRAYER'S APPLIANCES

589 ORCHARD LAKE AVE. FE 4-0526 1108 WEST HURON FE 2-1275

THE NEW, NEW Federal's

Folds easily in compact case

Easy to store. Only 37-lbs.

211.50, '67 Johnson 3 H.P. folding motor with case

$169 9.00 per month

Top quality Johnson motor that folds away in its own case! Sets up in just seconds and weighs only 37 lbs. Easy to start, assures quick get-aways everytime you use it.

MacGregor 'Jack Nicklaus' 12-pc. complete golf set

99.95 6.00 per month

High quality set includes 3 woods and 8 irons with sand blasted faces and large golf bag. Charge it.

Sturdy golf cart 10.95

Holds all standard golf bags. Rolls easily over any terrain. Folds.

6.50 golf balls 5.99

"Baker's dozen" liquid center balls have cut-proof cover. Save now!

36" wood/metal ladder 13.99

48" ladder 19.99

Muskin quality 15'x42" Crown swimming pool 99.99 6.00 per month

Updated to meet today's requirements for beauty, plus sturdy construction! Great family pool with blue steel frame, striped wall, heavy wall channels and massive uprights. Sanitized liner, tool. Buy now and save big!

Muskin 18'x48" swimming pool 139.99

See our complete line of top quality pools and accessories

Complete Blazon gym set for a yard full of fun 49.99

Sturdy 2½" steel frame takes all the rough 'n tumble play of happy, active youngsters. Features 6 passenger children's lawn swing, 8' side entry slide, cool vent seats on swings. 10'2" long, 7'6" high.

See our complete line of top quality gym equipment

3-pc. set 89.00

14.87

19.87

Luxurious Bunting 3-piece patio set $89

Handsomely designed "ball-glide" glider, rocker and chair with thick innerspring cushions upholstered in heavy floral print vinyl that wipes clean. Sturdy aluminum frames. Save!

Padded chaise lounge has aluminum frame 14.87

Chaise has 5-position back adjustment, button tufted foam filled vinyl covered cushion. Save!

Deluxe chaise lounge has 4" thick cushion 19.87

Aluminum frame adjusts to 5 positions, 4" button tufted foam filled pad, vinyl cover. Save!

Big 7' umbrella and steel top table 37.88

Colorful two-tone vinyl umbrella has tempered steel ribs, aluminum pole, cranks to raise or lower. Enameled steel top table has sturdy aluminum legs. Shop now, just say Charge it.

SEE THE VALUES WAITING FOR YOU IN OUR HOME FURNISHINGS DEPARTMENT!

Easy-to-clean vinyl matchstick roll-ups 1.39 2x6' size

Light, bright airy roll-up blinds with cords and hardware, ready to install. Wipe-clean white vinyl. Save!

2½x6', 1.89 3x6', 2.29 4x6', 3.29 5x6', 3.99
6x6', 4.49 8x6', 5.99 10x6', 7.99

All-weather oval vinyl porch roll-up shades 5.99 3x7' size

Green, brown or white shades are stain, fade and mildew resistant. Auto. cord locks. With hardware.

4x7'.....7.99 6x7'.....11.99 8x7'.....15.99
5x7'.....9.99 7x7'.....13.99 10x7'.....20.99

Famous Lady Pepperell sheets in colorful prints or stripes

2.99 72x108" or twin fitted

Long wearing, fine quality cotton muslin sheets! In your choice of Rose Romance floral print or Solo stripe with solid color border. Hurry in and save!

81x108", full fitted, 3.39 42x36" cases, 2 for 1.88

End-of-season clearance of better-make comforters

$10

Hurry in for special savings on thick, fluffy and warm comforters. Extra large size, 80x90", many one-of-a-kind. All fine fabrics in newest decorator colors. Great for yourself, gifts. Values to 17.99!

Fringed viscose rayon pile area rugs in three shapes

1.77 ea.

30" round, 24x36" oval or 24x36" oblong carved area rugs are easy to wash, quick to dry. Non-skid latex backing for safety. Choose from many colors.

36" round, 27x48" oval, 27x48" oblong .....2.77 ea.

OPEN 10 A.M. TO 9 P.M. (Sat. 9:30-9)
Drayton open Sunday Noon to 6 p.m.
(Downtown closes Tues., Wed. at 6 p.m.)

FEDERAL DEPT. STORES

DOWNTOWN AND DRAYTON PLAINS

Pistol-Sale Curb Near in U. S. House

WASHINGTON (AP) — The House, heeding appeals to approve legislation Sen. Robert F. Kennedy had fought for in the Senate, appeared ready today to pass a bill that would ban interstate mail-order sales of pistols.

"If there is one man who would want this bill passed it is Sen. Kennedy," Rep. William T. Cahill, R-N.J., told the House Wednesday.

★ ★ ★

Kennedy and his brother, Sen. Edward M. Kennedy, D-Mass., sought during Senate consideration of the bill to include a ban on interstate mail-order sales of rifles and shotguns, but the Senate declined to do it. A mail-order rifle killed their brother, President John F. Kennedy.

"If we act now," Robert Kennedy told the New York City Council last August, "we can save hundreds of lives in this country and spare thousands of families all across this land the grief and heartbreak that may come from the loss of a husband, a son, a brother or a friend."

WITHIN HOURS

Acting within hours of the Los Angeles shooting, the House voted Wednesday against sending the bill to a Senate-House conference committee where there was possibility it could be altered.

The gun-control provision is part of a sweeping crime-control bill which has several other controversial sections. These include giving police power to wiretap and "bug" some suspects and would make police use of confessions easier than is now possible under Supreme Court rulings.

Chairman Emanuel Celler, D-N.Y., of the House Judiciary Committee sought futilely Wednesday to send the entire bill to the conference committee.

Celler favors a gun-control law even stronger than proposed in the pending bill but has raised objections on constitutional grounds to other parts of the bill.

'MUST ACT'

Pickets gathered outside the National Rifle Association headquarters in Washington. One placard read: "Congress must act on gun bill."

The Kennedy shooting was denounced as "a terrible tragedy . . . a senseless act" by Franklin Orth, executive vice president of the NRA, by far the strongest group opposing the legislation being debated by Congress.

But even if the proposed restrictions were already on the statute books, Orth said, it is doubtful they would have prevented the shooting.

He noted that Kennedy's assailant apparently violated several California laws by carrying a concealed, unlicensed, loaded weapon, but that the existence of these laws failed to deter the gunman.

Father of Kennedy Suspect: I Am Very, Very Sorry

TAIYEBA, Israeli-Occupied Jordan (AP) — The father of the young man accused of shooting Sen. Robert F. Kennedy locked up his house today and cried from a window: "I am sorry. I brought up my children to be good."

Scores of journalists converged on this sleepy mountain village 2,500 feet high overlooking the city of Jericho.

★ ★ ★

Bishara Sirhan, 53, a short, swarthy man who lives alone in his stone cottage in a field, then retreated behind the shutters and would only say:

"I am very, very sorry. I brought up my children as best I could and to fear God. I am sorry for what happened."

JEHOVAH'S WITNESS

The villagers of Taiyeba—which means "the good one"—told newsmen about Bishara Sirhan, a Jehovah's Witness.

★ ★ ★

The village, which has 2,000 residents, is populated by Greek and Roman Catholics and Greek Orthodox Arabs, who look down on Jehovah's Witnesses as "too pro-Jewish."

★ ★ ★

Neighbors said Bishara Sirhan first went to the United States in 1950, and brought his wife, Mary, and sons Sherif, Adel, Munir, Sa'adullah, and Sirhan to America in 1957.

★ ★ ★

Bishara quarrelled with his wife and returned to Jordan in 1961, neighbors said. In Taiyeba he built his two-story cottage, and on the wall inscribed the following in Arabic:

"Jehovah the High, You gave me happiness in the world. Give me eternal life. You are the only God and nobody shall be worshipped before you."

NO LETTERS

Bishara, who is jobless, said he had had no letters from his sons since he returned to the village, which fell under Israeli rule in the Middle East war a year ago.

He is an American citizen and visited the United States twice after 1961.

★ ★ ★

The people of Taiyeba, farmers and shopkeepers, have, over the past 50 years, been going to America to earn enough money to come home and open a business.

Sirhan was described by friends as "an intelligent middle class nationalist."

'BRIGHT BOY'

"He was always a bright boy at school," said Hussein Silwani, one of Sirhan's classmates in primary and secondary schools. Silwani, a tailor, fled from Jerusalem after last June's war and now lives in Amman.

Silwani said Sirhan has a well-to-do middle-class background.

Gardeners Urged to Show Results

Organic gardeners throughout the nation have been urged to invite other organic gardeners in their area to "open organic garden days."

The request came from the editors of Rodale's Organic and Farming Magazine.

WHY SUFFER THROUGH ANOTHER SUMMER?

Get our Pre-Season deal on a new 1968 FRIGIDAIRE AIR CONDITIONER

Drop in TODAY and SAVE!!!

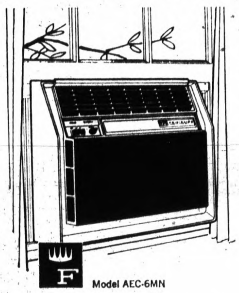

Model AEC-6MN

Compact Frigidaire install-it-yourself window air conditioner

- 6,000 BTU/hr (AHAM) cooling capacity.
- Take it home, install it in minutes.
- "Do-it-yourself" front panel kit lets you match or accent room decor (extra cost).
- Installs in window as narrow as 22¼".
- Fast, push-button cooling controls.
- Slim, trim lightweight "take-home" cabinet design.

ALL MODELS PRICED SPECIAL!

CRUMP ELECTRIC, INC.

3465 AUBURN ¼ Mile West of Adams FE 4-3573

BUY! SELL! TRADE! . . . USE PONTIAC PRESS WANT ADS!

SALES FOR BOYS



Boys' regular 1.99 pajamas or shirts

YOUR CHOICE 1.44

A. Cotton pj's in pullover or button coat styles. Knee bottoms. Sizes 8-18. B. Short sleeve cotton knit shirts with crew, mock turtle, self collars. 6 to 16.



Boys' 2.99 no-iron Ivy walk shorts

2 for 4.88

Plaids or solid colors. Great for summer activities! Sizes 8 to 18 in group.



Boys' new summer swimming trunks

1.88

Popular styles and colors. Great selection, great buy! Sizes S-M-L in group.

THE NEW, NEW Federal's SALES FOR MEN

Remember . . . Father's Day is Sunday, June 16

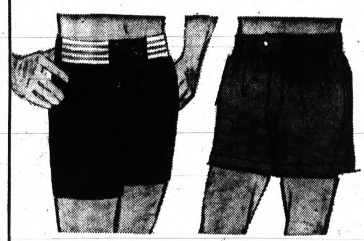

Men's regularly 3.99 each assorted swimming trunks

Boxer type stretch swim trunks in latest models and colors. S-M-L-XL. 2 for $7

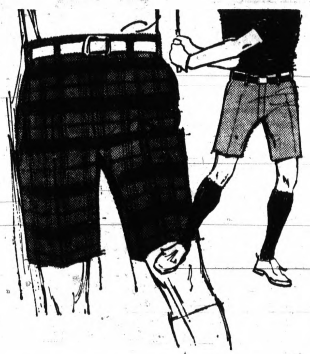

Men's regular 3.69 no-iron summer Ivy walking shorts

Dacron® polyester/cotton. Summer shades in solids and plaid. 30-42. 3.00



SALE

Men's regular 2.99 summer pajamas or Waldorf shirts

YOUR CHOICE 2 for $5

A. Short sleeved, knee length pj's in solids with contrast trim or plaids and paisleys. Cotton. Sizes A-B-C-D.

B. Short sleeve cotton knit mesh or cotton knit action shirts in white with trim and six colors. S-M-L-XL. Save!



Men's regular 9.99 no-iron tailored golfer's jackets

Full cut for comfort, great for golfing or anytime! Colors. S-M-L-XL. 7.00



Men's 4.39 no-iron shirts or 5.49 no-iron twill pants

Men's polyester/cotton shirts. Dress shirt collar. Sizes 14½ to 17½. 3.94

Polyester/cotton twill pant, 3 colors. Pre-cuffed. Sizes 30 to 44. 4.44

Work clothes dept.

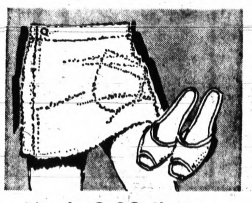

Men's 2.99 "wrap-around" and scuffs

Cotton terry. White, red, maize or green. One size fits all. Save! 2.00



Men's reg. 79c pr. asst. Waldorf hose

Dress or casual. Ban-Lon® Textralized® nylon. 10 to 13 fits all. 3 prs. $2



Men's reg. 3/2.69 Waldorf underwear

Combed cotton T-shirts, A-shirts, briefs, cotton boxer shorts. Save! 3 pcs. $2



Men's 13.99 100% alpaca sweaters

2-ply. In black, blue, green, rust tweed or gold tweed. S-M-L-XL. $11

OPEN 10 A.M. TO 9 P.M. (Sat. 9:30-9)
Drayton open Sunday Noon to 6 p.m.
(Downtown closes Tues., Wed. at 6 p.m.)

FEDERAL DEPT. STORES

DOWNTOWN AND DRAYTON PLAINS

Sunday Liquor Loses Test Vote in House but Remains Alive

LANSING (AP) — Sunday liquor lost a tenative test of strength by about five votes in the House Wednesday, but remains alive and eligible for final legislative action.

Meanwhile, the House passed a measure setting deadlines for county reapportionment and delayed action on a controversial bill which increases the authority of school districts to go into debt without voter approval.

* * *

Sent to the governor for his signature were three appropriations bills authorizing spending of $40 million — including $3 million for the Department of Military Affairs and $31.44 million for Michigan State Police.

Backers of legalized sale of liquor by the glass on Sundays moved to put the issue to a House vote Wednesday, then hastily changed their minds when they found themselves lacking the votes needed to dump the issue into the lap of the governor.

TALLY UNRECORDED

The tally on Sunday was not recorded, although House members did cast votes on their electronic voting machine. One unofficial count found 50 "yes" votes — five short of the required majority.

Rep. Roy Spencer, R-Attica, who was presiding over the chamber at the time, then cleared the voting board without recording the tally. Backers succeeded in putting off another Wednesday showdown.

House Speaker Robert Waldron, a Sunday liquor supporter, said he understood that Gov. George Romney, a nondrinker, "seems to be agreeable to looking at this in at least a not unfavorable light."

The Sunday liquor question — an annual legislative issue — appeared this year as a Senate amendment to a minor House bill. House concurrence in the amendment means final legislative approval.

UNPRECEDENTED STEP

Before calling for Wednesday's vote, the House took the probably unprecedented step of allowing members who originally introduced a House bill to withdraw their names as sponsors.

"To my knowledge this is the first time it's ever happened," said Rep. E. D. O'Brien, a House member for 12 years.

The Senate amendment took the form of a complete substitute for a minor measure introduced by Rep. Philip Pittenger, R-Lansing, which had nothing to do with Sunday liquor.

However, passage of the substitute with Pittenger's name still attached would have made him appear the prime sponsor of Sunday liquor — a development Pittenger was anxious to avoid.

* * *

Pittenger and nine other members were permitted to withdraw their names as cosponsors of the bill, leaving Rep. George Edwards, D-Detroit, as the voluntary sole sponsor of the controversial proposal.

The House has already given approval to a different version of the Sunday liquor bill. Current Michigan law allows sale of beer and wine after noon on Sunday, but not liquor.

Passed by the House and sent to the Senate, meanwhile, was a bill extending until July 2 the deadline for filing as a candidate to run for county supervisor from a new equal-population district.

The measure, drawn up to cope with the uncertainty caused by recent court decisions extending the one-man, one-vote principle to county government, also requires the seven Michigan counties which have not yet submitted apportionment plans to the state to do so by June 25.

Their alternative, under the House-approved measure, is to elect a seven-member board of supervisors in countywide elections Nov. 5.

Although it is extremely rare for both legislative chambers to consider the same bill on the same day, the Senate also took up the county government measure and passed it with only one minor amendment. If the House accepted it, as appeared likely, the bill would be ready to go to Romney.

* * *

The House put off a thorny school bonding bill which it passed two months ago with a two-thirds majority. The measure — which lately has drawn vocal opposition from some critics — would increase the maximum indebtedness a school district could incur without a vote of property owners in the district.

The House agreed with an unrelated Senate amendment designed to permit school districts to retain their credit, enabling them to receive short-term loans from banks.

Sent to the governor were three bills containing a small part of the state's 1968-69 general fund budget. Authorized was spending of $8,728,349 for capital outlays at various state institutions and $575,000 for planning building projects at community and junior colleges, as well as the State Police and National Guard appropriations.

Highland APPLIANCE CO

GIANT SAVINGS ON COLOR TV, STEREO, AIR CONDITIONERS and ALL APPLIANCES
FREE DELIVERY, FREE SERVICE • NO MONEY DOWN • 3 YEARS TO PAY

SAVE NOW for SUMMER!


ALUMINUM LAWN CHAIR
Attractive, sturdy webbing. Aluminum. Folds flat.
$2.48


MOTORIZED 24" B.B.Q.
24" adjustable grill, motorized spit. With hood. Sturdily built.
$7.99


GAS POWER MOWER
20" rotary. Powerful 2¾ H.P. gas engine. Safety standards approved.
$29.87


20" PORTABLE WINDOW FAN
2 speeds, quick powerful cooling. Portable with handle.
$11.77


REGINA ELECTRIC BROOM
World's handiest and fastest cleaner. Lightweight, easy to use. In cartons.
$17.78


SUNBEAM VAC. Indoor-Outdoor
Ideal for cottages yards, basements, patios. AC-DC No. VC-100.
$24.88


HOOVER VAC. CLEANER
New Constellation model. With tools. Walks on air. 1 H.P.
$25.76


AIWA TAPE RECORDER
Transistorized 2 speed motor. Push buttons. Remote mike. With accessories.
$18.88


SOLID STATE TABLE RADIO
Solid state. Transistorized — instant sound. No tubes to burn out!
$5.99


12-TRANS. AM-FM RADIO
Powerful speaker. Rugged portable. Antenna, earphone and batteries.
$7.99

WHO BUT HIGHLAND WOULD DARE SMASH PRICES THIS LOW ON
RCA VICTOR! ADMIRAL!
COLOR CONSOLES
WITH THE GIANT SCREEN SIZES!

FREE 10-DAY HOME TRIAL!
No guesswork when you buy Color from Highland. Try it for 10 days at our expense. Be sure you are pleased.



REG. $469.95—Save $82.95
YOUR CHOICE
$387
NO MONEY DOWN



RCA VICTOR COLOR WITH GIANT 227 SQ. IN. PICTURE
We grabbed these great RCA color sets on a special purchase. You'll grab one too, at our special savings! When you see this vivid color pictures and the great RCA features, Rectangular tube and "New Vista" 25,000 volt color chassis. UHF-VHF. Beautiful contemporary cabinet of genuine wood veneers and solids.

ADMIRAL 23" COLOR WITH A.F.C. SWITCH
Another Highland special purchase saves you many dollars on this newest Admiral Giant 295 sq. in. Features automatic fine tuning for perfect color every time! INSTANT PLAY PICTURES, INSTANT SOUND — no waiting for warm-up. 25,000-volt chassis. Built-in dipole antennas, lighted channel numbers and quality features. UHF/VHF Smart contemporary styling.

FREE DELIVERY, SET-UP and 90-DAY SERVICE

AIR CONDITIONERS SALE!


WESTINGHOUSE 5,000 BTU PLUG-IN
Powerful 5,000 BTU's. Zip-kit makes installation fast and easy. 7½ amps. 115 volts. Just plug-in With one-year service.
$99


WESTINGHOUSE 15,000 BTU's POWER
High capacity for cooling several rooms. 2 speeds. Fresh air and exhaust. Permanent filter. Adjustable thermostat. Insta-mount kit.
$199

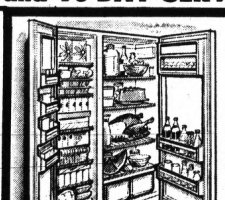
TOP BRAND 20 CU. FT. SIDE-BY-SIDE COMBINATION
Can't name it here at our smash price! Just 33" wide — fits in the same space as your old refrigerator. Separate freezer holds 235 lbs. frozen food. Porcelain crisper. Dairy keepers and egg rack. Super storage door shelves.
PRICE SMASH!
$296


RCA VICTOR 15" PORTABLE TV
125 sq. in. RECTANGULAR tube. Classic design — the front is all picture — yet controls and sound are up front. Built-in antenna and handle. UHF/VHF
$93


RCA VICTOR PERSONAL PORTABLE
Compact, lightweight beauty. Big 71 sq. in. RECTANGULAR tube. UHF/VHF. Solid state circuitry. Built-in antenna and handle.
$83


FAMILY SIZE REFRIGERATOR
Can't name it here at our low price! Full width freezer. Chiller drawer. Adjustable cold control. Dairy bar. Free delivery and service.
$107

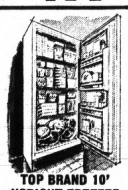
TOP BRAND 10' UPRIGHT FREEZER
Stores 352 lbs. Adjustable freezer control. Full width freezing shelves. Bookshelf style door shelves.
$123


TOP BRAND 13' CHEST FREEZER
Stores 437 pounds. Safety lid. Built-in key lock. Compact, slim line design. Free delivery.
$133


PHILCO 14 CU. FT. 2-DOOR REFRIGERATOR
Separate freezer stores 102 lbs. Twin crispers, deep-shelf doors and dairy keeper. Exclusive Philco power saver. Free delivery.
$199.88


PHILCO 30" ELECTRIC INSTALLED FREE
Tilt-top. Dial heat units. Lift-off door. Free installation per Edison Co. plan. Free delivery and service.
$108 INSTALLED FREE


WHIRLPOOL FULLY AUTOMATIC WASHER
3 washing cycles plus super-soak cycle. Water temp. selection and filter. Free delivery, installation and service.
$147

INSTANT CREDIT
Highland makes credit buying easier than ever. All major credit cards, bank cards or store charge plates honored at Highland for immediate credit.
FREE DELIVERY
FREE SERVICE

Highland APPLIANCE CO.

NO MONEY DOWN • 3 YEARS TO PAY
PONTIAC MALL SHOPPING CENTER
TELEGRAPH ROAD, Corner Elizabeth Lake Road
OPEN DAILY 10 A.M. to 9 P.M. • PHONE 682-2330

ANNUAL SCHOOL ELECTION

NOTICE IS HEREBY GIVEN to the Qualified Electors of BLOOMFIELD HILLS SCHOOL DISTRICT, OAKLAND COUNTY MICHIGAN

THAT THE ANNUAL ELECTION WILL BE HELD ON

MONDAY, JUNE 10, 1968

The Place (or Places) of ELECTION are indicated below:

PRECINCT NO. 1—	Bloomfield Hills Andover High School, 4200 Andover Road
PRECINCT NO. 2—	Bloomfield Hills Junior High School, 4200 Quarton Road.
PRECINCT NO. 3—	Vaughan Elementary School, 1060 Vaughan Road.
PRECINCT NO. 4—	Wing Lake Elementary School, 6490 Wing Lake Road
PRECINCT NO. 5—	Eastover Elementary School, 1101 Westview Road.
PRECINCT NO. 6—	Hickory Grove Elementary School, 2800 Lahser
PRECINCT NO. 7—	Pine Lake Elementary School, 3333 W. Long Lake Road

Names of Candidates for the Board of Education to Be Elected:

Two Year Term, Expiring in 1970, One to Be Elected

JOHN F. COLE, JR.
RICHARD C. POOLE

Four Year Terms, Expiring in 1972, Two to Be Elected:

AMYLEE CHAMBERLAIN;
IRVING J. RUBIN

Candidates for Oakland Community College District Trustees

Six Year Terms, Expiring in 1974, Three to Be Elected

DAVID W. HACKETT; GORDON C. HENDERSON; DOUGLAS J. COLLINS; ROBERT M. COLYER; LADEEN FLOYD; RAYMOND E. HOFFMANN; BERNARD S. KAHN; SANDRA G. LANDSMAN; DONALD F. LOPER; DAVID M. PRESTON; HAROLD PROVIZER; RICHARD ALAN REYNOLDS; BOYD C. ZACHARIAS.

The following SPECIAL PROPOSITION will be voted upon:

MILLAGE PROPOSITION

Shall the limitation on the total amount of taxes which may be assessed against all property in Bloomfield Hills School District, County of Oakland, Michigan, for all purposes be increased by nine and one-half (9½) mills of the assessed valuation, as finally equalized, of all property in the School District, for a period of five (5) years, the years 1968 to 1972, inclusive, for the purpose of providing funds for operating expenses?

COUNTY TREASURER'S STATEMENT AS REQUIRED BY ACT 293 OF THE PUBLIC ACTS OF 1947

I, James E. Seeterlin, County Treasurer of the County of Oakland, State of Michigan, do hereby certify that according to the records in my office, as of May 7, 1968 the total of all voted increases in the tax rate limitation above the 15 mills established by Section 6 of Article IX of the Michigan Constitution of 1963, affecting taxable property in the Bloomfield Hills School District in said county is as follows:

Local Unit	Voted Increase	Years Increase Effective
Bloomfield Hills School District	7.60	1962 to 1976 Incl.
	3.00	1962 to 1976 Incl.
	3.30	1965 to 1979 Incl.
Bloomfield Township	1.00	1963 to 1972 Incl.
	2.80	1967 to 1976 Incl.
	1.00	1967 to 1976 Incl.
West Bloomfield Township	None	
County School District of Oakland County	.50	1954 to 1969 Incl.
	.50	Unlimited
	.50	Unlimited
County of Oakland	.25	1967 to 1971 Incl.
Oakland Community College	1.00	Unlimited

OAKLAND COUNTY TREASURER'S OFFICE
Dated May 7, 1968
JAMES E. SEETERLIN, Treasurer

The Polls for the said Election will be open from 7 o'clock A.M., and remain open until 8 o'clock P.M., of the same Election day.

AMYLEE CHAMBERLAIN
Secretary, Board of Education

Dated: May 20, 1968
Published in The Pontiac Press
May 29 and June 6, 1968

S. Viet Troops Move to Crush Cong in Saigon

SAIGON (AP) — South Vietnamese rangers, reinforced by two fresh companies, met little resistance today as they moved through demolished areas in Saigon's Chinese quarter, trying to clean out dwindling pockets of Vietcong resistance.

Under orders to crush enemy resistance in the Cholon section of the capital by nightfall, the rangers reported killing 20 Vietcong during the morning and suffering only light casualties of their own. Sixteen prisoners were flushed out, including a 16-year-old boy and a teen-age girl guerrilla.

★ ★ ★

"We're meeting small pockets of resistance," said Maj. Arley Harper of Kansas City, Mo., an American adviser to the rangers. "We're trying to clean them up without taking excessive casualties of our own."

★ ★ ★

The two ranger companies brought in this morning set up a blocking force across a key intersection leading into the heart of the capital to check any enemy attempt to slip deeper into the city.

FEW CONG LEFT

After six days of fighting in Cholon, it was believed that a little more than 20 Vietcong remained there.

★ ★ ★

Intelligence reports and field commanders say the Vietcong are weary, short of ammunition and trying to pull out of Cholon and the northern suburb of Gia Dinh for a rest before making a new attack on Saigon on June 15.

A task force of government marines, paratroopers and combat police began a massive sweep this morning in Gia Dinh, hoping to push withdrawing Vietcong and North Vietnamese troops into the open rice paddies beyond the city where warplanes could bomb and strafe them.

★ ★ ★

The Vietcong kept up the nightly terror shelling of Saigon, slamming nine 100-pound Soviet rockets into the capital before dawn today. It was the third successive night of shelling. Six civilians were killed and six wounded.

ANOTHER SHOWDOWN

On the northern front, below the demilitarized zone, there were signs that another showdown might be in the making at Khe Sanh, the allied combat base that was under siege for 77 days early this year.

America's biggest bombers, Air Force B52s, made two raids this morning on enemy vehicles and roads 11 miles southeast of Khe Sanh.

Earlier, in a sharp fight five miles to the southeast of Khe Sanh, U.S. Marines overran the positions of a North Vietnamese platoon. The Leathernecks said they killed 42 of the enemy, but six Marines also were killed and 15 were wounded.

★ ★ ★

Enemy gunners fired about 20 rounds of 130mm artillery into Marine positions around Khe Sanh. American casualties were said to be light.

Spread The Word About The
DEARBORN ROTARY
Antiques Show
JUNE 6-7-8-9
Thursday - Sunday, 1 to 10 P.M.
Dearborn Youth Center
(Michigan at Greenfield)
Admission $1.00
DOOR PRIZE . . . 1968 MUSTANG

Election Victor Stern Moralist

Patriot, Fighter Wins California Senate Bid

LOS ANGELES (AP) — California's schoolmaster, Max Rafferty, is an outspoken patriot, a believer in morality and — most of all — a fighter.

"The man we send to Washington must be a fighter, for fight he must," said Rafferty, a waspish man who racked up a stunning upset of Sen. Thomas H. Kuchel in Tuesday's California Republican primray.

★ ★ ★

"He must believe in morality," Rafferty said, "in love of country, in support of the Constitution and, above all, must have the ability to stand up and fight for what is right."

But Rafferty is not only a stern moralist. He has a pretty sharp wit.

WON'T GO

When he opened his campaign for Kuchel's Senate seat last February, he promised, "I will not go to Vietnam."

Kuchel, assistant GOP Senate leader, had been there the year before.

★ ★ ★

Rafferty, a 51-year-old six footer, was elected state superintendent of public instruction in 1962 after promising voters to return to basic reading, writing, arithmetic and patriotism. Many of his plans were thwarted by a Democratic-controlled State Board of Education.

But the former Mojave-Desert schoolteacher was reelected in 1966 by two million votes, double Republican Gov. Ronald Reagan's winning margin.

HIGHER TAXES

Rafferty's strength in Tuesday's election in which he edged Kuchel by 71,000 votes, flowed from Los Angeles and Orange counties.

"I will never vote for higher taxes in Washington," he told supporters.

★ ★ ★

He promised to vote against foreign aid that gives "billions and billions of dollars overseas to dictators who hate us."

Rafferty criticized judges who "coddle criminals" and declared he couldn't have voted for any justice of the Supreme Court in the past generation.

★ ★ ★

Rafferty contended that Kuchel voted more with President Johnson's administration than with Senate Republicans.

WARD'S
Division of Thomas Jewelry Co. Inc.
Home Outfitting Co.
OPEN TONIGHT TO 9:00 P.M.
DOWNTOWN PONTIAC
17-19 S. SAGINAW
4 COMPLETE FLOORS
OF HOME FURNISHINGS — ELEVATOR SERVICE TO EACH FLOOR
• PROVINCIAL • COLONIAL
• TRADITIONAL • MODERN
All By America's Leading Manufacturers!

Floor Sample Sofa Clearance
KROEHLER–BROYHILL–HOWARD PARLOR and MANY OTHERS!
Modern, Colonial, Provincial and Traditional
LIMITED QUANTITIES
MANY-ONE-OF-A-KIND–SORRY, NO MAIL OR PHONE ORDERS


Reg. Price $249.95 $199.00


Reg. Price $189.95 $149.00


Reg. Price $249.95 $199.00

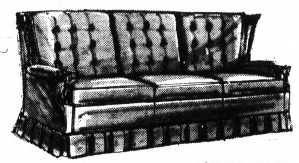
Reg. Price $219.95 $177.00


Reg. Price $229.95 $188.00

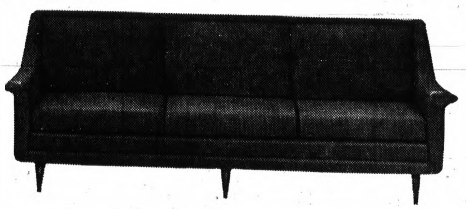
Reg. Price $219.95 $169.00

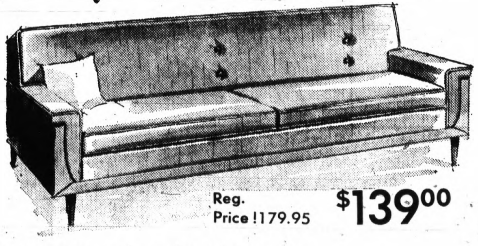
Reg. Price $179.95 $139.00

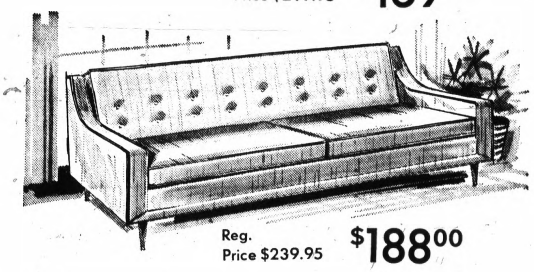
Reg. Price $239.95 $188.00

OPEN MON., THURS., FRI., 'til 9 P.M.
No Money Down
Months to Pay

FE 2-4231

"You Must Be Satisfied–This We Guarantee"

THE MOON AND STARS!
DETROIT'S LUXURIOUS NEW REVUE SUPPER CLUB
Presents the
Tokyo Happy Coats
in the Lunar Lounge
New Cast! New Music!
"Salute to Broadway" Revue
in the Velvet Cavern
• Stellar Entertainment
• Delicious Food and Drink
• Charming Moonmaids
• Reservations, Phone 548-5700
FOLLOW THIS MOON-CHART TO 22010 N. Chrysler Service Drive in Hazel Park.

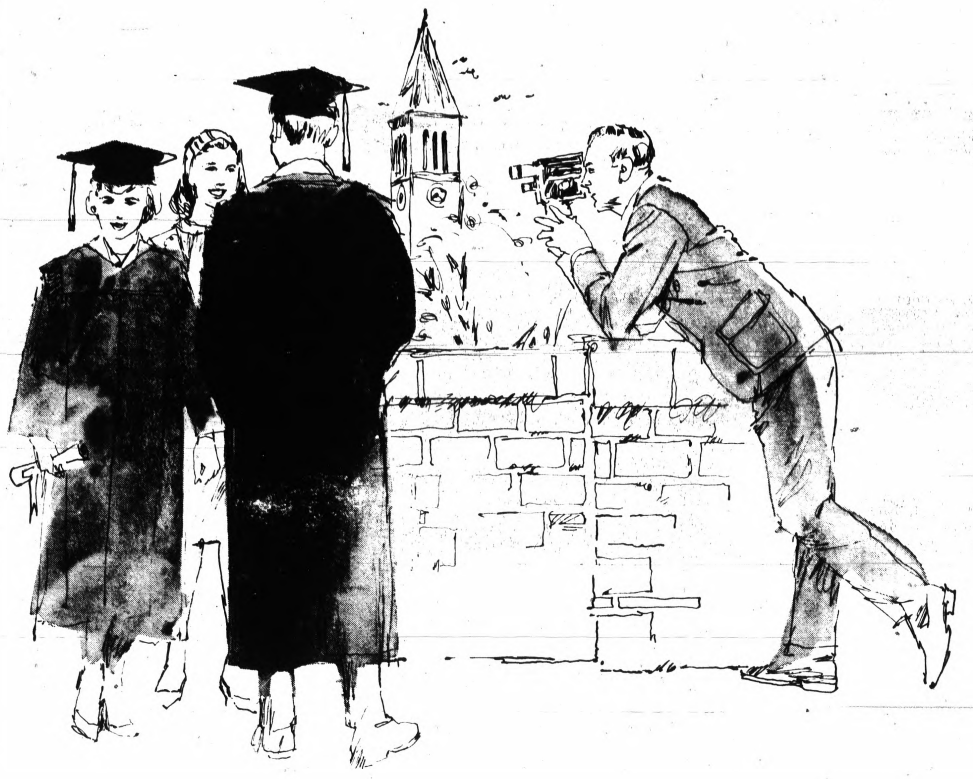

in all the exciting and important days to come, your gift of a fine Bulova watch from Rose will recall your thoughtfulness time after time after time. Small wonder that more graduates will ask for, and receive, a beautiful Bulova for

GRADUATION / 68

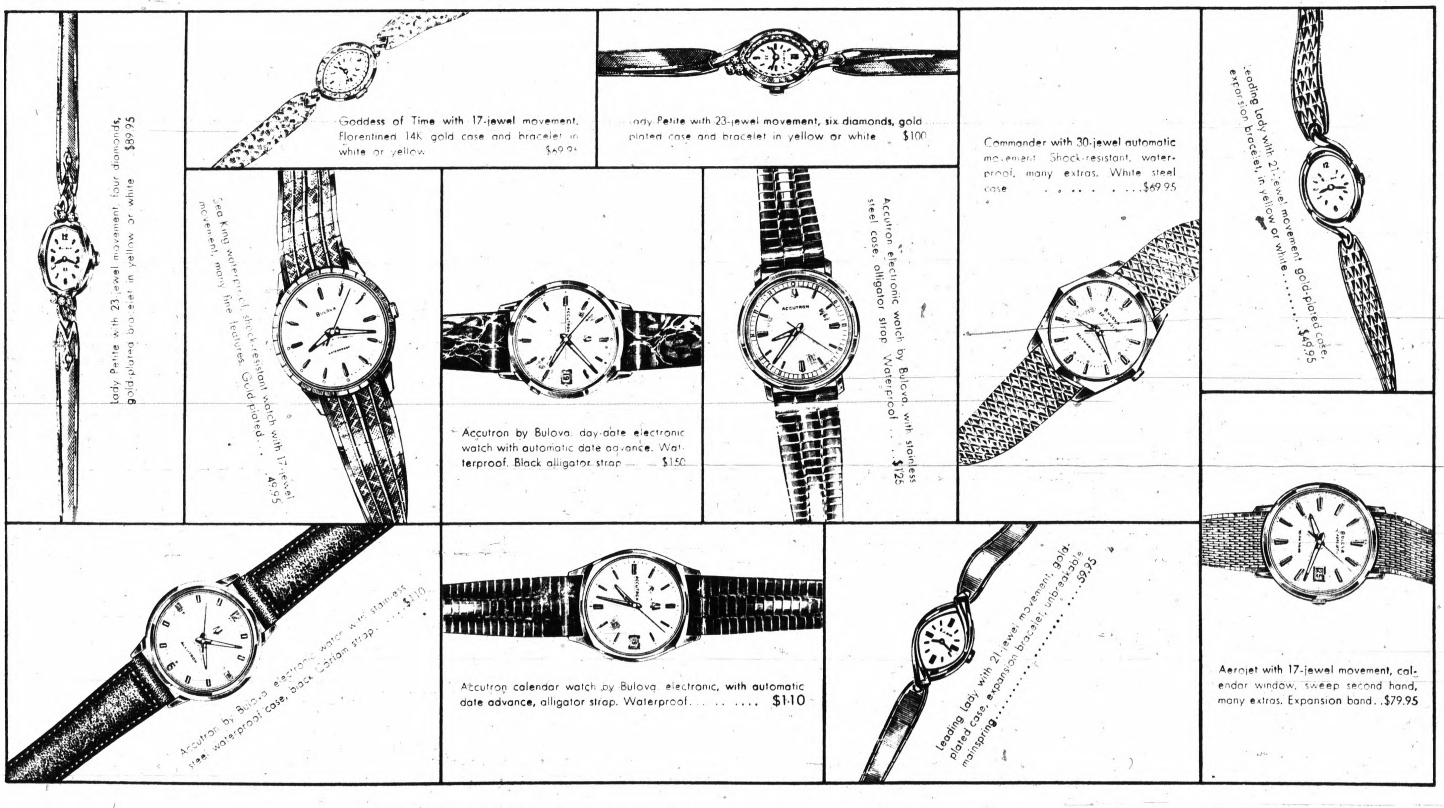

Your graduate's initials engraved at no charge.

PRE-21? Charge at Rose Jewelers! If you're between the ages of 17 and 21, you can open your own credit account.

PONTIAC MALL,
TELEGRAPH & ELIZABETH LAKE ROADS

ROSE
JEWELERS

Few Negroes Pass All of Pontiac Police Tests

(Continued From Page One)

of the city manager, shall have the authority to waive any of the requirements," it says.

If the person reading the form doesn't think he fits those qualifications, he may decide not to apply.

NOT AUTOMATICALLY

Personnel director Nicholas Santiwan said that, despite what the form says, the city does not automatically disqualify anybody who has been arrested or who has a traffic record.

He said even an arrest and conviction does not block an applicant. Whether or not an applicant is rejected depends on the offense, how long ago it was committed and whether it was repeated. Each case is judged on its merits, he said. A string of arrests with no convictions does not disqualify an applicant automatically at this point.

* * *

Applications, by law, carry no mention of race.

The next step is the written test, which is difficult. Most persons who take it do not pass. No Negro has passed it in two years.

TEST PURCHASED

The test is purchased from a company which specializes in providing tests for municipal employes. The test replaces one which was in the past provided by the Michigan Municipal League.

Santiwan said the league test had to be graded by the league, but the one now used can be graded at the city personnel office.

* * *

I took the test with 26 applicants, including seven Negroes. Eight of the applicants — three with college training — passed. To pass, an applicant had to get 84 of 120 multiple-choice questions correct.

No Negro passed although one had 79 correct and another had 76.

HIGHEST SCORE

I attained the highest score of those taking the test and also had the highest educational level of the participants.

This, plus experience with a variety of tests, has provided me with a good fund of general knowledge which comes in handy mainly on IQ tests and admission tests.

* * *

Although enough time is given to complete the questions, and most do complete them, I think it was difficult if one is not familiar with the techniques used by persons who make up these tests.

Verbal comprehension plays a big part in the test, with at least 30 questions devoted to defining words — including a heavy sprinkling of legal terms. "Collusion" is just one example.

MATCHING DESCRIPTIONS

Twenty questions are devoted to memorizing pictures and descriptions of supposed wanted persons and then matching up the right answers from memory without benefit of the pictures or discriptions.

Twenty questions involve the use of mathematics principles.

Another 20 call for explaining the meaning of a quoted passage, all dealing with the application of law enforcement.

* * *

About 10 questions call for knowledge of government or scientific composition or make-up — oddly only a few call for a knowledge of American history.

Certainly personality types — those strictly authoritarian, those who tend to regard law enforcement as a means of keeping people in their place — would tend to give the wrong answers, it seems to me.

LONG PHRASES PLENTIFUL

The test certainly is geared to maximum attainment by those well-schooled in middle class white traditions and the middle or upper class language. It is suspiciously overladen with long, windy phrases, which seem to abound in completely factual but boring textbooks.

Still, any applicant who fails the written test can take a similar test again, and a third time if he fails the second. The theory is that exposure to the first gives the taker an opportunity to learn the technique of the test, but not the right answers. If an applicant fails three times, he is not given another opportunity.

* * *

That the test is difficult is evidenced by the number who pass. Usually less than half the applicants pass, the personnel office reported. One Negro applicant who failed recently was employed as a police officer by the Detroit Police Department.

After the written test is scored, successful applicants are given a physical examination. Those who are judged physically capable to become officers are sent to a psychiatrist for a consultation.

PSYCHIATRISTS REJECT SOME

The psychiatrists—more than one is used although no applicant faces more than one—have rejected applicants because of supposed lack of aptitude to become police officers.

This process too was questioned. Santiwan said he is not completely satisfied with it and wished to institute a system of tests designed by psychologists or sociologists which can objectively pick out personality or behaviorial traits.

* * *

The next step is a background check performed by the police department. The department sends officers to investigate a person's background, to talk to neighbors, etc.

Police Chief William K. Hanger said there is no bias involved. The officers' actions would be carefully scrutinized by anyone who complained of discrimination so the officers extend themselves to ensure that bias doesn't enter into a background investigation, he said.

ORAL EXAM LAST

The last step is an oral examination and this is directly in the hands of the police department. The oral board, according to Hanger, consists of himself and four police captains. No civilian or disinterested party sits on the oral board.

The officers question applicants on various matters — excluding religion and politics, Hanger said — and then determine whether they would be acceptable police officers.

* * *

Hanger said that, as far as he knows, there has been no case where racial judgment entered into a decision of the oral board.

He said the one case where the oral board is continually charged with discrimination involved a Negro who was employed by the police department as a clerk.

CASE IS RECALLED

The man had been attending college and was interested in becoming a teacher, Hanger said. The applicant told the board he was interested in being a police officer but wasn't sure that he would continue past two or three years as an officer because he wanted to complete college and become a teacher, the chief said.

Hanger said the board disqualified the man on this account and that the psychiatrist who had interviewed the applicant had — unknown to the oral board — disqualified the applicant on the same basis.

After a candidate passes the oral examination, he is given a lie detector test to determine if he was telling the truth during the course of being hired, Hanger said.

Although there have been some suggestions from various sources, including one reportedly from Gov. Romney, that the steps be changed or that special effort be made to get blacks through these steps, the procedure at this time remains the same as always and apparently will remain the same for the near future.

Children Send Flowers, Cards

LOS ANGELES (AP) — A small bouquet of yellow daisies was delivered to Sen. Robert F. Kennedy's room in Good Samaritan Hospital.

The flowers, with a get-well card, were sent by 5- and 6-year-old children at a child care center. The youngsters gave up their pennies and nickles to buy the bouquet.

WASHINGTON (AP)—Wayne State University has been awarded a $3,297 U. S. Office of Education grant to plan and organize a teacher corps program in Detroit, Ferndale and Pontiac.

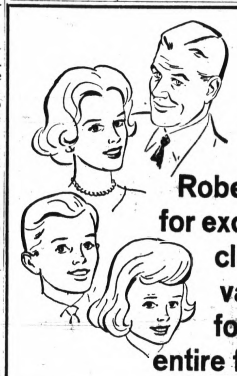

shop at Robert Hall for exciting clothing values for the entire family!

EST. 1940 "Robert Hall" OPEN 9:30 'TIL 9:30

AMERICA'S LARGEST FAMILY CLOTHING CHAIN

MICHIGAN BANKARD — SHOP-O-RAMA PASS — CHARGE ACCOUNT

BOTH STORES OPEN SUNDAY NOON TO 6 P.M.

PONTIAC 200 North Saginaw

CLARKSTON 6460 Dixie Highway Just North of Waterford Hill

For Above Average Size and Exceptional Value, Visit Our Big Men's Shop at 16051 Grand River or 8800 Van Dyke

goodwill

OPEN FRIDAY EVENING 'TIL 8 P.M.



OUR SELECTION OF LADIES' DRESSES HAS NEVER BEEN BETTER SHOP NOW

WHY PAY MORE? SHOP YOUR GOODWILL STORE

15 EAST PIKE STREET

SIMMS DISCOUNT ANNEX 144 N. Saginaw St.

bicycling is good fun and exercise and SIMMS annex has bikes at savings

open tonite 'til 9 p.m. Fri. 9 a.m. to 9:30 p.m. Sat. 9 a.m. to 9 p.m.



famous 'COLUMBIA' boys or girls 20-in. hi-rise bicycles

with special cantilever frame with wide rear balloon forks • chrome fenders • Amerigoth bendix coaster brake • Columbia hi-rise handlebar with finger fit white grips

37.99

boys girls 26-in. sterling bicycle

with Thermo-matic construction • approved coaster brake • strong crescent fenders with white striping. • white top saddle

32.44

boys girls 26-in. rambler bicycle

Columbia quality cantilever frame construction • triple-plated chrome fenders • Bendix American coaster brake • silver sparkle saddle • forward extending sunlight tank • deluxe full-length chain guard • deep-embossed luggage carrier • side kick stand • high style colors with white trim • curve-thread easy spin pedals

43.99

SIMMS DISCOUNT ANNEX 144 N. Saginaw St.

The GOOD HOUSEKEEPING SHOP

COLOR TV'S

WE'RE READY TO DEAL!

Here's Your Chance—We're Over Stocked! And We're Ready To Deal On Any One Of Our 76 Floor Models – Some One Of A Kind–Scratched Display Models – Many Are Still In Crates – COME SEE – TAKE A LOOK – SAVE! SAVE!

ZENITH • RCA • MOTOROLA • GE • PHILCO

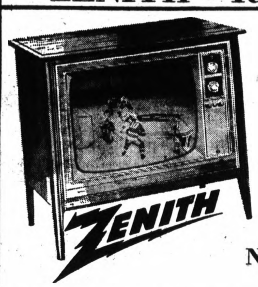

SAVE AS MUCH AS $120.00

FREE DELIVERY

FREE INSTALLATION

FREE 90 DAY HOME SERVICE

FREE 1-YEAR PARTS WARRANTY

No Down Payment – 36 Months to Pay



Zenith - 1 Of A Kind		One Of A Kind		RCA-1 Of A Kind	
ZENITH PORTABLE TV 1966 Model, 14" Diag. Measure, All Channel, Handle, 1 Only.	$326	GE PORTABLE TV Only 22 Pounds. All Channels. 1 Only.	$193	RCA PORTABLE TV Lightweight, Take Anywhere, 1 Only.	$296
ZENITH 18" PORTABLE TV W/Stand, Deluxe Chassis. 1 Only.	$349	PHILCO CONSOLE MODEL TV Giant 267 sq. in. tube. 1 Only.	$296	RCA 20" LOWBOY TV All Channel, Walnut Lowboy, 1 Only.	$431
ZENITH 20" CONSOLE TV Wood Cabinet, UHF/VHF, Deluxe, 2 Only.	$436	SYLVANIA 18" PORTABLE TV W/Stand, Walnut Cabinet, 38% Brighter.	$371	RCA 20" WALNUT CONSOLE TV Deluxe Chassis. One-Year Warranty.	$441
ZENITH WALNUT CONSOLE TV 295 sq. in. Tube, All Channels. 3 Only.	$486	PHILCO WALNUT CONSOLE TV 46" Long, Lowboy Model, All Channels. Giant Picture	$391	RCA DELUXE TV 295 Sq. In. Tube, Walnut Finish, with Stand. 6 Only.	$447
ZENITH WALNUT CONSOLE TV Walnut Cabinet. Danish Style. 2 Only.	$541	MOTOROLA 20" CONSOLE TV Walnut Cabinet, Lowboy Model, Solid Wood, 3 Only.	$387	RCA 23" CONSOLE TV Wood Cabinet, 25,000 Volt Chassis, 1 Only.	$483
ZENITH 23" MAPLE LOWBOY TV New 1968 Model, Deluxe Chassis, Colonial. 1 Only.	$543	MOTOROLA DELUXE CONSOLE TV 295 Sq. In. Semi-Quisar Chassis, Deluxe Console, 2 Only.	$471	RCA 23" PROVINCIAL TV All Channel, Cherry Style, 1 Only.	$516

EASY TERMS 90 DAYS SAME AS CASH - NO MONEY DOWN - 36 MONTHS TO PAY

SAVINGS on Famous Brand General Electric AIR CONDITIONERS

Whirlpool — Gibson



Plugs into any 115-volt outlet. Has Automatic Temp. Control — 2-Speed Cooling with 3-way air directional control. Fits 21" to 38" windows.

BIG 6,000 BTU Capacity $133.00

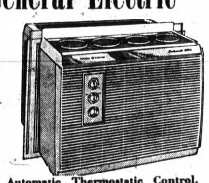

Automatic Thermostatic Control. Quiet 2-speed Fan — Washable, reusable Filter. Plugs into any 115-volt outlet — 6ses only 11.6 amps.

2 Speeds 5,000 BTU $138.00



Plugs into any 115-volt outlet. Has Automatic Temp. Control — 2-speed Cooling with "Air Sweep" air directional control. Fits 21" to 38" windows.

6,000 BTU Capacity $138.00

OTHER MODELS AS LOW AS $97.00

OPEN MON., THURS. and FRI. 'Til 9

The GOOD HOUSEKEEPING Shop of PONTIAC

51 W. HURON

Free Parking

PHONE FE 4-1555

Trophy Honors Mark U.S. Space Progress

WASHINGTON — In the seven years since the Gen. Thomas D. White Space Trophy was created, the United States has taken tremendous steps in the conquest of space.

The first trophy was awarded to Virgil I. Grissom for a suborbital flight. The latest winner, General John Paul McConnell, worked on reentry systems for precise return of astronauts from space.

★ ★ ★

Gen. White, the late Air Force chief of staff, retired in 1961 after 41 years of service. At that time, Dr. Thomas W. McKnew, advisory chairman of the National Geographic Society's Board of Trustees, established the award to honor his long-time friend.

The White Space Trophy goes each year to the civilian or military member of the Air Force who has made the most outstanding contribution to U.S. progress in aerospace.

LEADERSHIP CITED

On May 28, 1968, Gen. McConnell, Air Force chief of staff, received the 1967 trophy for his "effective leadership . . . in the development and utilization of aerospace vehicles."

Besides emphasizing maneuverable reentry systems, Gen. McConnell guided improvement of vehicles and hardware for the military space program. The award's citation singled out progress in communications, ballistic missile warning, antisatellite defense, and detection of nuclear detonations.

President John F. Kennedy presided at the White House ceremonies on June 28, 1961, when the trophy was unveiled. The sculptor, Felix de Weldon, also executed the Iwo Jima memorial overlooking the Potomac across from Washington, D. C.

The original space trophy, symbolic of man in the Space Age, is on permanent display in the Smithsonian Institution. It shows a bronze male figure hurling a Saturn rocket into space. The figure is framed in a complex of golden orbits, representing the path of the earth, the moon, and man-made space vehicles.

TRADITION CONTINUES

In establishing the award, Dr. McKnew carried on a great National Geographic tradition. From the early days of giant kites and birdlike gliders, the Society has encouraged the growth of aviation and space exploration.

Year by year, the Magazine has told the cumulative story of air conquest. Special National Geographic Society awards have been made to air and space pioneers such as Charles A. Lindbergh, Amelia Earhart and John H. Glenn, Jr.

★ ★ ★

Previous recipients of the White Space Trophy were Maj. Grissom for his suborbital flight of July 21, 1961; Maj. Robert M. White for piloting the 4,000-mile-an-hour X15 to a record altitude of 59.6 miles on July 17, 1962; astronaut Gordon Cooper for his 22-orbit fight on May 15, 1963.

Old Wrecks Roast, Come Out Good Ore

DRESHER, Pa. (AP) — Old wrecks are cooking with gas and coming up like dreamboats.

The U.S. Bureau of Mines has discovered that by mixing auto scrap with low-grade taconite ore, which contains so little iron It is not worth-while processing in its natural state, it can get a high-grade magnetic mineral containing 95 per cent iron.

★ ★ ★

The old wrecks, smashed fenders and rusted junk from an auto graveyard, supply what's missing.

Key to the special roasting process is a combustion system developed by Selas Corporation of America here. It involves burning a precisely controlled pre-selected mixture of natural gas and air inside a rotary kiln.

★ ★ ★

Mating of the scrap and taconite is done by maintaining an accurate flame temperature and "mix" of combustion of by-products.

The resulting high-grade ore can then be converted to high-performance alloys that eventually emerge in the latest vehicles from Detroit.

PICK ONE FOR POP
RCA's The Pick of The PORTABLES

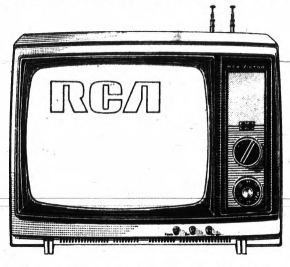

The picture's bright . . . and the price is right!

You won't want to go anywhere without this personal-size portable. High-level RCA performance at budget-pleasing price. Ear-phone plug in jack (earphone optional, extra).

The NIMBLE Model AL-060 12" diag., 74-sq.-in. picture.

$99.95

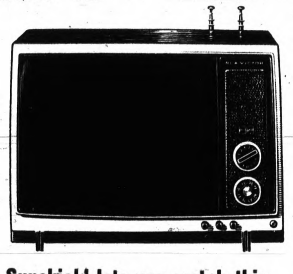

Sunshield lets you watch this RCA TV outdoors!

Just snap on the daylight picture booster and enjoy TV on the patio or at poolside. Plug-in jack for private ear-phone (earphone optional, extra).

The GYPSY Model AL-066 12" diag., 74-sq.-in. picture.

$109.95

New Center ELECTRONICS INC.

EASY TERMS
Bloomfield Miracle Mile Shopping Ctr. FE 8-9607

Sears

SEARS, ROEBUCK AND CO.

Save on Home Enjoyment and Improvement Needs

Sears 21-foot Giant Oval Pool

Here's real funtime in the sun. Two redwood sun decks for sunning or just relaxing. 21x12x4-ft pool has heavy gauge vinyl liner, galvanized rails, side-walls and supports. Ladder and filter are extra.

Sears Low Price 329.95 Pool Only

Other Oval Pools Available: 24x12x4-ft. size 399.95
27x12x4-ft. size . . . . . 449.95 31x16x4-ft. size 539.95

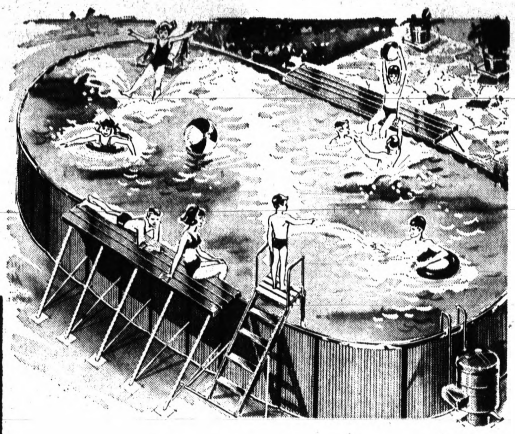

Sears Patio Pool For Family Fun

Sears Low Price 12'x36" Deep 59.95 Pool Only

12-ft. diameter round bottom pool. Side rails are galvanized steel with baked enamel finish.

10'x30" Size 39.95
15'x42" Size 99.95
18'x48" Size 149.95
Deluxe 15'x48" Pool 159.95
Deluxe 18'x48" Pool 199.95

Ladder and Filter Extra

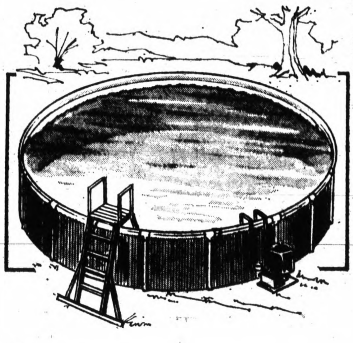

- A backyard pool big enough for the entire family
- Redwood sun decks for great sunning or just relaxing
- Sears carries a complete line of pool chemicals, filters and accessories

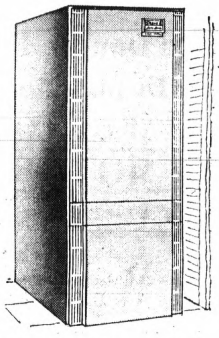

75,000 BTU Gas Furnace

Rugged furnace features all the extras for long, dependable service . . . self-cleaning burners, rust-resistant heat exchangers.

Reg. $189 $155

$229 105,000 BTU . . . $190 $289 150,000 BTU . . . $230
$269 135,000 BTU . . . $220 $299 175,000 BTU . . . $240

Installation Available

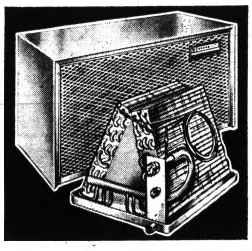

Central Air Conditioning

Enjoy room to room comfort all summer long. "A" coil and condenser included. Pre-Charged tubing and thermostat extra.

Reg. $405 $364 24,000 BTU

$460 28,000 BTU . . . $409 $510 32,000 BTU . . . $454
$540 36,000 BTU . . . $484 $570 38,000 BTU . . . $509
$620 42,000 BTU . . . $564 $720 48,000 BTU . . . $654
$820 59,000 BTU Unit $744

Installation Available

Sears Plumbing and Heating Dept.

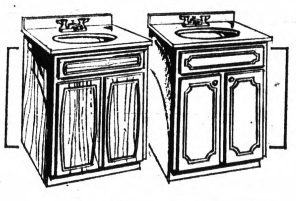

25-in. Bathroom Vanities

Were $71 Your Choice $45 Faucet Extra

Choose the Contemporary or Classic style cabinet with moisture resistant plastic coating. Barbella polyester top with white vitreous china bowl resist staining and scratching. Contemporary in walnut finish; Classic is finished in white with gold color trim. Medicine cabinet available.



Electronic Air Cleaner

Reg. 219.95 $199

The most effective way known to reduce the amount of dust, dirt and pollen in the home. Fits into return air duct of any central forced heating-cooling system.

Families Fall in Love with Adler-Kay Kitchens

BECAUSE THEY'RE BEAUTIFULLY DESIGNED

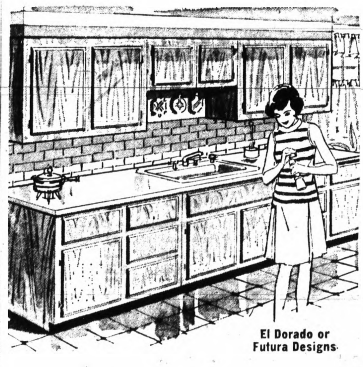

El Dorado or Futura Designs

Mastercrafted with a Fine Furniture Elegance

Reg. 204.28 $184

Installation Available

Mastercrafted Adler-Kay kitchens surround the homemaker with beauty, pamper her with convenience and delight her with the luxury of custom design. Kitchens include 6-ft. top, 36" sink front, two 18" base cabinets, sink, faucet and strainer.

Save 10% on All Other Sizes

Sears Kitchen Planning Dept.

Home Improvement Savings

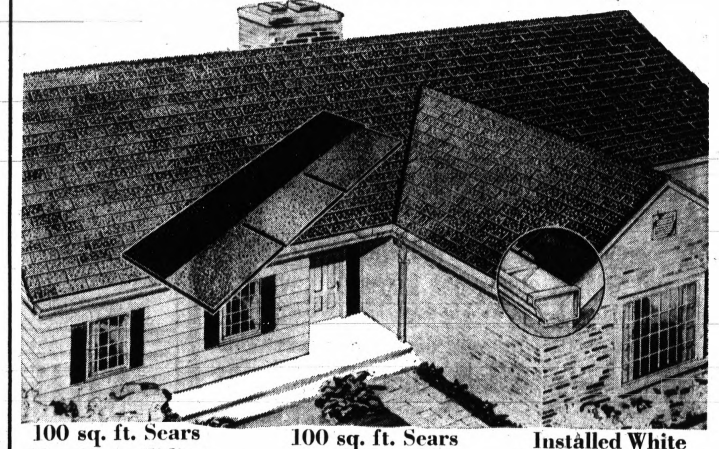

100 sq. ft. Sears Aluminum Siding

Reg. $37 33.30 Installation Available

It's beautiful, durable, and ends the need for frequent repainting . . . lets you take it easy on maintenance. 6 colors. Other styles at similar savings.

100 sq. ft. Sears 3-in-1 Shingles

Sears Low Price 11.67 Installation Available

Sure-seal feature makes them more wind resistant. 100% pure asphalt. Weigh 235 pounds per 100 square feet. 18 great colors.

Installed White Seamless Guttering

Sears Low Price 1.30 per foot installed

Heavy-duty, top quality white aluminum seamless guttering. Price includes installation.

Installed in colors . . . . . 1.35 per ft.

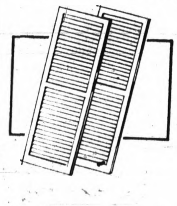

14x47" DuPont® Nylon Shutters

Black or White 15.50 pair

High impact resistance. Won't dent, rot, crack in normal use. Other sizes also available.

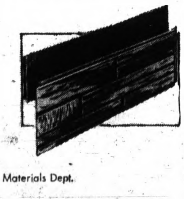

100 sq. ft. Sears Insulated Siding

Reg. $23 20.70

Striated straight line panels or random stone design insulated weather resistant siding. Expert installation available.

Sears Building Materials Dept.

Open Monday, Thursday, Friday, Saturday 9 to 9, Tuesday, Wednesday 9 to 5:30

Sears SEARS, ROEBUCK AND CO.

Downtown Pontiac • FE 5-4171

Hare May Test Extra-Chromosome Idea at Prison

LANSING (AP)—Secretary of State James Hare now proposes to go to the state's prison to test a theory that an extra Y chromosome may indicate a tendency toward lawlessness and criminal behavior.

* * *

Hare first proposed a study of volunteers from among drivers with bad records in the Grand Rapids area.

* * *

Studies in several prisons have indicated a high incident of the extra chromosome among prisoners as compared to the average male.

Hare said he has written to State Corrections Director Gus Harrison asking for cooperation in the study.

STUDY MORE MEANINGFUL

"At first I thought we should deal with volunteers," Hare said. "But after some meetings, it was decided that a study of inmates would give us a better and more meaningful program, since many of these persons not only qualify as bad drivers but have criminal behaviors which spill over into other areas as well."

* * *

Hare said he hoped to use prisoners from the Ionia Reformatory, since it is fairly close to the Grand Rapids Butterworth Hospital, which has agreed to conduct the study.

Hare said he is asking Harrison for a listing of the "worst offenders," preferably from the Ionia Reformatory.

* * *

Prisoners must volunteer for such tests, however, and cannot be forced to cooperate in any experiment against their will.

Killed in Viet

WASHINGTON (UPI) — Two Michigan soldiers were among 44 U.S. servicemen identified by the Defense Department today as having died in recent combat in Vietnam.

They are Army Pfc. Glen R. Beck, husband of Mrs. Connie Beck of Ontonagon, and Marine Corps Pfc. Michael M. Micunek, son of Mrs. Elizabeth A. Micunek of Detroit.

This Contest Is Pure Hell

HELL (AP) — The Chamber of Commerce in the southeastern Lower Michigan town of Hell says it is setting aside a $500 U.S. Savings Bond for the person who most accurately predicts the time and date of a Vietnam peace treaty. The Hell business group predicts the agreement will be reached sometime after June 22, the closing date of the contest.

First-born, or only children are, in general, more fearful than their younger siblings and do not perform under stress as well, recent studies show.

APPLIANCE SALE

Use Sears Easy Monthly Payment Plan

SEARS, ROEBUCK AND CO.

Refrigerator and Freezer

SIDE-BY-SIDE MODEL HAS HUGE 18.5 CU. FT. STORAGE SPACE

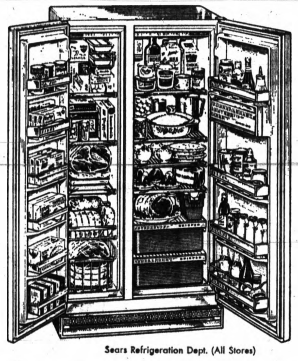

Regular 399.98

369.88

You never defrost, never see frost in refrigerator or freezer has 3 shelves, handy trivet, sliding basket for bulky packages. With magnetic door. 32-in. wide, 66-in. high.

Coldspot Specials

14 cu. ft. refrigerator, has full width freezer shelf. Left-hand door opening. $187

14 Cubic Feet Refrigerator

Bottom freezer has full width shelf, basket. $197

Sears Refrigeration Dept. (All Stores)

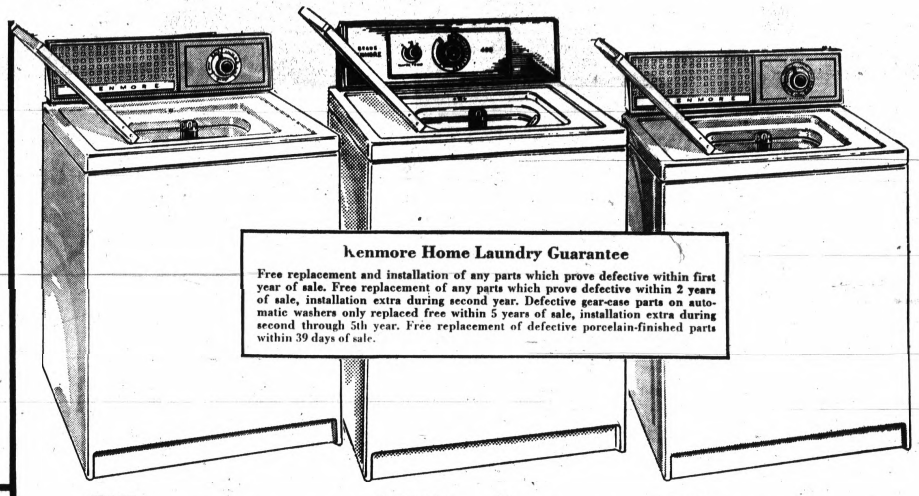

Kenmore Home Laundry Guarantee

Free replacement and installation of any parts which prove defective within first year of sale. Free replacement of any parts which prove defective within 2 years of sale, installation extra during second year. Defective gear-case parts on automatic washers only replaced free within 5 years of sale, installation extra during second through 5th year. Free replacement of defective porcelain-finished parts within 39 days of sale.

30-in. Automatic Gas Range

CONVENIENT "SET AND FORGET" CONTROLS, SELF CLEANING OVEN

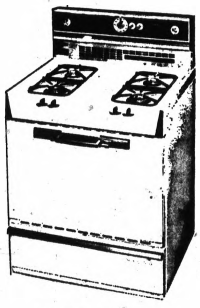

Sears low price

339.88

This range puts and end to messy oven cleaning. Automatic controls, 2 appliance outlets (1 timed), big smokeless broiler. Hi-lo burners.

* 30" Double Oven
Classic gas. See-through glass oven. Hood Extra 319.88

* Electric Classic
30" double oven has visa-bake door. Hood Extra 319.88

* Self Cleaning Oven
30" Electric range has quick start oven. 199.88

* Automatic Oven
30" gas range has a visa-bake oven door. 199.88

Electric ranges installed on Detroit Edison lines.

NO MONEY DOWN
on Sears Easy Payment Plan

Sears Kenmore Range Dept. (at all stores)

Kenmore Washers, Dryers

Kenmore Washer Takes 14-Lb. Loads

Sears Low Price **139.88**

- Washes, rinses, spin dries automatically
- Then it automatically shuts itself off!
- Built-in maze-type filter controls lint
- Acrylic finished cabinet, top and lid

Three Temperature Automatic Washer

Sears Low Price **149.88**

- Three temperatures, hot, warm and cold
- Spin action stops when lid is raised
- Convenient "set and forget" controls
- 6-vane agitator helps loosen dirt

Giant 18-lb. Load Kenmore Washer

Sears Low Price **169.88**

- Choice of 2 cycles—regular or delicate
- 2 speeds, vigorous or gentle action
- No lint with maze type built-in filter
- Spin action stops when lid is raised



2 Temperature Electric Dryer
For Only **99.88**

Heat and "Air Fluff" temperatures. Tumble action stops when door is opened. All white acrylic.

Gas dryer 119.88

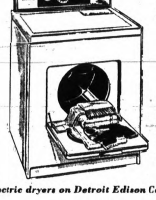

Electric 2-Cycle Dryer
For Only **129.88**

Get 3 temperatures, permanent press cycle fluffs away wrinkles. Top mounted lint screen. Save $10.

Gas dryer 149.88



Kenmore Wringer Washer
For Only **99.88**

Fiberglass wringer is triple safe because all you do is push, pull or press and wringer stops.

No cost installation of gas and electric dryers on Detroit Edison Co. lines or Michigan Consolidated Gas Co. lines. Venting extra.

Sears Washer and Dryer Dept. (at all stores).

Giant Screen Color TV Set

23" DIAGONALLY MEASURED SCREEN - 295 SQ. IN. VIEWING AREA

$378

Largest screen made, none bigger anywhere. Powerful 2,500 volt chassis keeps colors pure even in fringe areas. Reduced glare bonded etched tube.

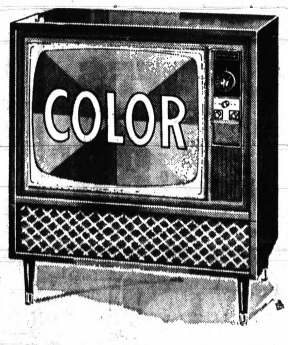

* Portable Color TV
15" picture measured diagonally $268

* Radio-Phono
FM/AM stereo. 2 attractive cabinet styles. Reg. 219.95 $188

Sears TV and Radio Dept. (at all 10 stores)

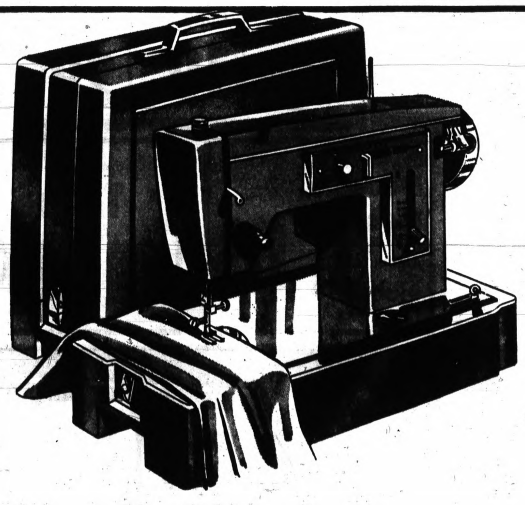

Kenmore Portable Zig-Zag Sewing Machine

SALE PRICE **$59** With Case

No Money Down on Sears Easy Payment Plan

This Kenmore flies through the longest sewing days with ease. It can overcast, do satin stitch and monogram. Also makes decorative stitches and sews on buttons manually. It features a lever type length and width control with numbered thread tension and has seam guides on needle plate. With case. Console cabinet available.

Sears Sewing Machine Dept. (at all 10 stores)

Open Monday, Thursday, Friday, Saturday 9 to 9, Tuesday, Wednesday 9 to 5:30

Sears
SEARS, ROEBUCK AND CO.

Downtown Pontiac • Phone FE 5-4171

LAST WEEK OF CROSSWORD!

$100.00 WINNERS:
MYRTLE L. SAUNDERS
MRS. DORIS SMALL

For Happy Husbands
SHOP FOODLAND

SALE DATES
Thurs., June 6 thru Wed., June 12 Including Sunday June 9



USDA CHOICE BLADE CUT
CHUCK ROAST 43¢ LB.

USDA CHOICE
Chuck Steak 49¢ LB.

USDA CHOICE Boneless
Chuck Roast 79¢ LB.

Short Ribs OF BEEF 39¢ LB.

U.S.D.A. CHOICE

We Reserve The Right to Limit Quantities

Pork Chops

CENTER RIB CUT 69¢ LB.

Pork Loin Roast Tenderloin Portion 59¢ LB.

Country Style Spare Ribs 49¢ LB.



Spartan — Thick or Thin
BACON 1 lb. Pkg. 69¢

HOLLY FARMS
Split Chicken Breast 59¢ LB.

FRESHLY SLICED
Beef Liver 49¢ lb.
Sliced and Packaged

Spartan — 9 Varieties; 1 lb. Pkg. Luncheon MEATS 59¢

Spartan — All Beef 1 lb. Pkg. FRANKS ..... 59¢

Bulk — 1 lb. RING BOLOGNA ..... 59¢

Honey Suckle — 14 oz. wt. — with Gravy SLICED TURKEY ..... 69¢

BORDENS Twin Pops Fudge Bars 39¢ 12 ct.

4 Fishermen — 5 lb. Box COD FILLETS 99¢

Spartan Krinkle Cut — 5 lb. Bag FRENCH FRIES 66¢

Pet Ritz Pie Shells 2 Pak-10 Oz. 29¢

SPARTAN Meat Pies Chicken Beef Turkey 8 Oz. Wt. 7 FOR $1

COUNTRY FRESH
GRADE A LARGE
Eggs 3 doz. $1

CAMPBELL'S SOUP SALE
Tomato 11¢
Chicken Noodle Mushroom 7 for $1
Vegetable Bean with Bacon 8 for $1
10½ oz. min. wt.

Nescafe Instant COFFEE 6 oz. wt. 79¢

Spartan—All Varieties; 1 lb. Package Luncheon TOMATO PASTE ..... 14¢

Spartan 1 lb. Box SALTINES ..... 22¢

Spartan 1 lb. Bag MARSHMALLOWS ..... 22¢

CHEF-BOY-AR-DEE
Beef-O-Getti • Raviolli
Spaghetti Sauce WITH MEAT OR MUSHROOMS
15½ oz. wt. 4 for $1

Chicken of the Sea CHUNK STYLE Tuna 6½ oz. wt. 27¢

Coffee Mate 11 oz. wt. 59¢

MICHIGAN BEET Sugar 5 lb. Bag 49¢

Chase & Sanborn Regular or Drip Coffee 2 lb. Tin $1.19

Bordens Half 'n Half 45¢ Qt.

SPARTAN BUTTER 1 lb. solid Print 69¢

Bordens Cottage Cheese 1 lb. ctn. Plain or Flavored 29¢

Spartan Sliced AMERICAN CHEESE 1 lb. Pkg. 59¢

Bays — 9 oz. wt. ENGLISH MUFFINS 19¢

CHIQUITA Bananas 12¢ lb.

Georgia Peaches 29¢ lb.

California CARROTS 2 lb. Bag 19¢

Fresh CABBAGE 10¢ lb.

Salad Tomatoes 12 oz. Tray 29¢

Spartan Ass't. Colors, 200 Ct. NAPKINS ..... 25¢

Lucky Whip, 4 oz. wt. DESERT TOPPING ..... 29¢

Jello, 11 oz. wt. CREAM PIES MIXES ..... 48¢

Cat Life, 15 oz. wt. CAT FOOD ..... 11¢

Regular or Mint, 6¼ oz. wt. CREST TOOTH PASTE ..... 58¢

Broadcast, 12 oz. wt. CORNED BEEF HASH ..... 39¢

AJAX Laundry Detergent King Size 6 lb. 4 oz. wt. 99¢

EASY MONDAY Liquid Detergent; Qt. 29¢

B&M BAKED Beans 1 lb. 6 oz. wt. 29¢

MAVIS OR SHURFINE CANNED POP Ass't. Flavors 12 oz. fl. 8¢

Miracle Whip SALAD DRESSING Qt. Jar. 44¢

MOTTS Applesauce 3 lb. Jar 49¢

Crisco Pure Vegetable Oil 1 Qt. 6 oz. fl. 59¢

Soak the Kids, 12 oz. wt. MR. BUBBLE ..... 3 for $1

Nestle, 1 lb. QUIK ..... 39¢

Red Rose, 100 ct. BLACK TEA BAGS ..... 79¢

Spartan Strawberry or Raspberry, 2 lb. Jar PRESERVES ..... 59¢

HUNTS Catsup 14 oz. wt. 19¢

CONTADINA TOMATOES 1 lb. 12 oz. wt. 4 for $1

CAMPBELLS Pork 'n Beans FRANCO AMERICAN Spaghetti 15½ oz. wt. YOUR CHOICE 11¢

Charmin Bath Room Tissue White or Ass't. Colors 4 Roll Pak 29¢

PUFFS FACIAL TISSUES White Ass't. Colors 200 Ct. 4 FOR 88¢

Dole Pink Grapefruit Drink 1-Qt. 14-oz. Fl. 4 FOR $1

OVEN FRESH — 14 oz. wt. Jelly Rolls 39¢

OVEN FRESH—1 lb. loaf Raisin Bread 29¢

Atlas FOODLAND 20 E. WALTON Mon. thru Sat. 9 'til 9 Sunday—10 A.M. to 6 P.M.

L.S. FOODLAND Sunday 10:00 A.M.-5:00 P.M. LAKE ORION Mon. thru SAT. 9 'til 9

FOODLAND

Tenuta FOODLAND Sunday 10 A.M. to 6 P.M. 3515 SASHABAW Mon. thru Sat. 9 'til 9

D&W FOODLAND Sunday 9 A.M. to 6 P.M. 1605 ORTONVILLE RD. Mon. thru Sat. 9 'til 9

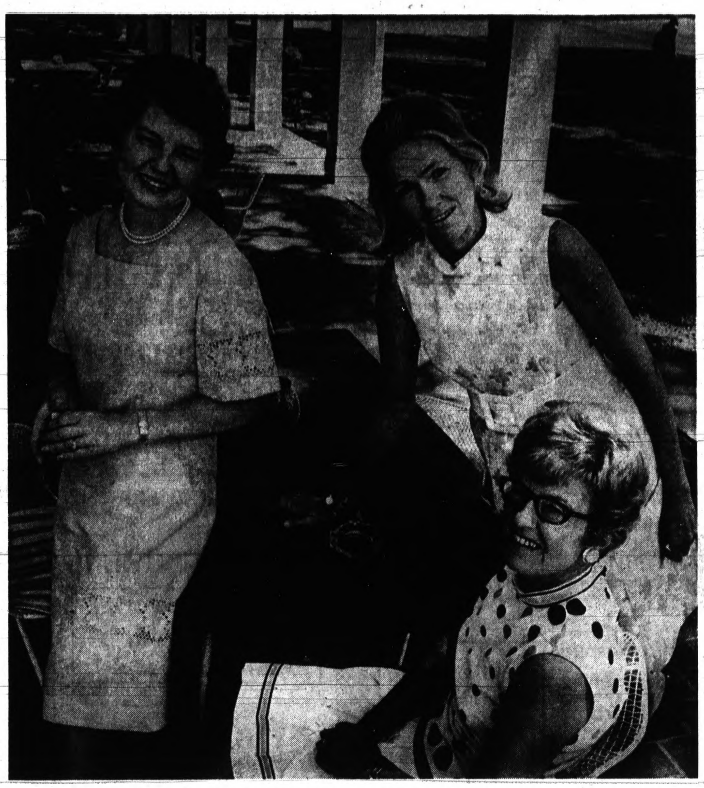

St. Joseph Mercy Hospital Auxiliary met Wednesday for its annual awards luncheon. Relaxing between business meeting and luncheon are (from left) Mrs. Edward L. Palka, Westwind Drive, Commerce Township, new treasurer of the auxiliary; Mrs. Thomas J. Burns, Indian Mound East who received an award for 500 hours of service; and Mrs. James J. Griffin, Keithdale Lane, incoming vice president.

Arts Center Announces Classes

The Pontiac Creative Arts Center announces its first classes which will run from July 9 through Aug. 9.

Registration and demonstrations will be held at the Center on Williams Street June 24-28 from 10 a.m. to 2 p.m.

CREATIVITY

The emphasis, in all classes, will be on creativity. For this reason, classes will be limited to 15.

Art experiences in various media are offered the pre-school child (ages 3-5) in a selection of four courses to be held Tuesdays-Thursdays and Wednesdays-Fridays from 9 to 10:15 a.m. and 10:45 a.m. to noon.

Mrs. Elisabeth Stopita, a teacher in the Pontiac schools, is the instructor.

Classes for children and teens are scheduled mornings and afternoons in drawing, painting in various media and clay sculpture.

Teens and young adults may enroll for morning classes in sculpture, painting and metalcraft-jewelry.

Adults may choose to enroll in a variety of daytime classes including painting in various media, advanced painting, sculpture, water color, creative weaving, creative stitchery, creative crafts for the home, and creative crafts for the volunteer leader.

★ ★ ★

An impressive list of instructors has been assembled. In addition to Mrs. Stopita, Betty K. Martin of Detroit and Carol S. Goodale of Orchard Lake will handle the classes for children and teens.

Extensive training of both includes studies at the Detroit Society of Arts and Crafts.

J. Fred Woell of Bloomfield Hills (metalcraft-jewelry) is presently working toward his second Master of Fine Arts degree at Cranbrook Academy of Arts.

★ ★ ★

James C. Michels of Pontiac, (creative sculpture and ceramics) is also at Cranbrook Academy of Arts working toward his MFA degree.

James M. Hansman of Utica will bring his looms to PCAC to teach creative weaving. He has a BA and MA in art education.

Mrs. Carolyn Hall, art critic for the Birmingham Eccentric, is a specialist in creative stitchery. She also is a graduate of Cranbrook Academy of Arts.

★ ★ ★

John Beardman of Pontiac is a member of the board of PCAC and the art faculty of Oakland University.

He will teach an experimental class in painting for beginners and also a course in oil and acrylic painting for advanced students.

PAINTING

Richard Jerzy of Highland will teach water color painting.

He is a graduate of the Detroit Society of Arts and Crafts and, at age 24, has an extensive background in adult education in Royal Oak.

Thomas A. Hughen came to Cranbrook Academy from Sam Houston State College to work for his Master of Fine Arts degree.

He will teach painting to teens and drawing and design and beginning painting for adults.

★ ★ ★

Evangeline J. Askounes of Bloomfield Hills will teach creative crafts for the home.

Registration for classes is open to both members and non-members. Further information may be had by writing Pontiac Creative Arts Center, P.O. Box 747, Pontiac, Mich. 48056.

Auxiliary Earns $38,000-Plus

A five-year report on the gift shop run at St. Joseph Mercy Hospital by the women's auxiliary was given at Thursday's annual business meeting and awards luncheon.

Mrs. John Geovjian, who has been director and buyer for the five years, reported profits of $38,000 which have been turned over to the hospital.

★ ★ ★

Other projects, including the May Fair at the home of retiring president, Mrs. Frank Audette, raised additional money to add to the building fund.

A new gift shop is planned in the wing now being constructed.

SERVICE AWARDS

Mrs. Robert L. Nelson and Mrs. George Stephens received pins for 2000 hours of service. A 1000-hour pin went to Mrs. Gail Smith. Fourteen members received their 500-hour pin award.

Wednesday's event was held at Oakland Hills Country Club.



Mr. and Mrs. Henry J. Bolsen of Edinborough Drive, West Bloomfield Township, announce the betrothal and upcoming September wedding of their daughter, Dianne Marian to John M. Bischoff. He is the son of the August Bischoffs of Juneau, Wis. The pair are seniors at Michigan State University.

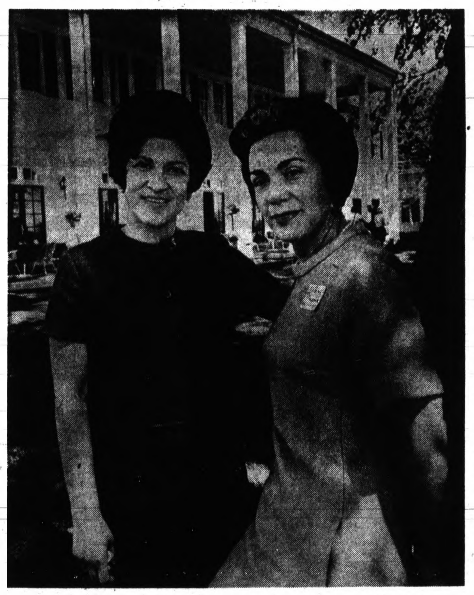

Pontiac Press Photos

Eight thousand volunteer hours in St. Joseph Mercy Hospital Auxiliary gift shop is the contribution of Mrs. John Geovjian of Birmingham (left). With her at Oakland Hills Country Club is Mrs. John H. Kleene, Norwood Place, the auxiliary's new president. The new secretary is Mrs. James C. Tilley.

Boy's Parents Should Be Told About Divorce

By ELIZABETH L. POST

Dear Mrs. Post: My daughter is planning to be married in the fall. She is divorced. Her fiance knows all about this, but his family does not. The boy's parents are strict Catholics.

I think she should tell them about the divorce but she doesn't. What is the right thing to do? — Mrs. Dee

Dear Mrs. Dee: No matter what the consequences may be — and they may be grave — the boy's parents must be told that your daughter is divorced. Believe me, they will hear it sooner or later through someone else, and that will be a far worse disaster than if they hear it from their son.

Apparently he accepts the situation and although it may result in an estrangement between him and his family, there is only one course — complete honesty.

INVITATIONS

Dear Mrs. Post: If invitations are sent out for an affair, is it proper for a son or daughter to go in place of a parent who is unable to attend?

If you are giving an affair and you receive some regrets, is it in good taste — a week before the affair — to send out more invitations? — Doubtful

Dear "Doubtful:" It is proper for only one guest to substitute for another (even within a family) when permission is asked of, and granted by, the sender of the invitation.

It is not in good taste to send out a second set of invitations at a late date when you find you have extra space. Those receiving them would surely know they are "second choice."

MINI-SKIRT

Dear Mrs. Post: With the skirts so short, is it correct to extend one foot first when getting out of a car, or both feet at one time? — Donna

Dear Donna: In a minskirt it's better to slide both feet out if you possibly can. It's hard to be modest otherwise.

The Accent Is on This Guest but She Doesn't See Humor

By ABIGAIL VAN BUREN

DEAR ABBY: I was born in Vermont, where I lived for over 50 years. Now, owing to ill health, I am living with a younger brother in Nevada.



I have had little formal education, and my brother and his wife are both college graduates. To them, my way of speaking is hilariously funny. Even their children will repeat something I have said, and the whole family will laugh uproariously.

ABBY

★ ★ ★

My brother will say, "We're having company tonight. Stick around. They'll get a kick out of hearing you talk." Should I be flattered? Or should I suggest they charge admission?

★ ★ ★

I respect my brother and his family for their kindness to me, but how does one keep from feeling resentment? I sometimes wonder if others are also going through the same thing, and if so, how do they handle it? HURT

DEAR HURT: In all probability, your brother and his family are not aware of how you feel. So tell them. People with accents, (southern, Yankee, eastern, midwestern and foreign) are frequently the objects of "curiosity," away from home. Of course it is rude and unkind to laugh at such a person, even though the laughter may be more from amusement than ridicule.

★ ★ ★

DEAR ABBY: You were much too gentle in your answer to the teen-ager who looked her mother in the eye with hate and said "I don't owe you anything. I didn't ask to be born."

If she were my daughter, I would have said, "That's right, and I didn't have to raise you either. I could have sent you to an orphanage."

ALBUQUERQUE

★ ★ ★

Everybody has a problem. What's yours? For a personal reply write to Abby, in care of The Pontiac Press, Dept. E-600, P.O. Box 9, Pontiac, Mich. 48056 and enclose a stamped, self-addressed envelope.

Tipacon Hears Talk on Fire Prevention

A program on fire prevention in the home was presented Wednesday by Mark Belkoff of GMC Truck and Coach Division before members of the Tipacon Charter chapter, American Business Women's Association.

The meeting at the Old Mill Tavern was concluded with a vocational talk by member Carol Langlois.

★ ★ ★

The installation of Mrs. Winifred De Yonge as a new member highlighted the evening's agenda.

Guests were Phylis Addison, Mesdames Pearl Addison, Kenneth Collins, J. R. Johnson, W. E. Fisher and Stanley Depki.

Members plan to meet July 10 at Morey's Country Club.

Meet the better Italian on Telegraph Road

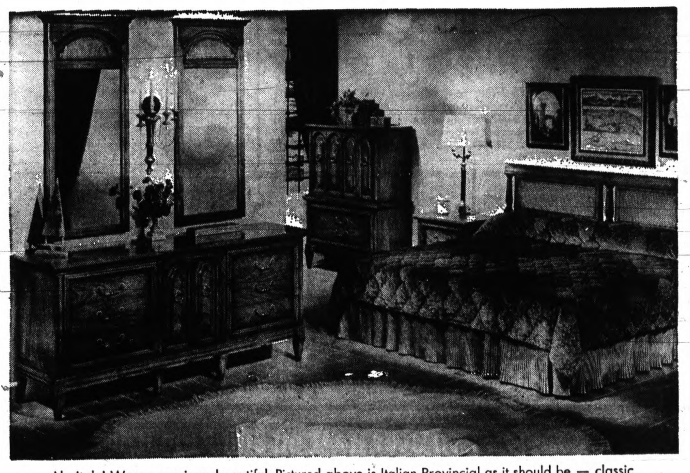

Ah, Italy! Warm, gracious, beautiful. Pictured above is Italian Provincial as it should be — classic and authentic in every minute detail from the regal cane headboard to the charming, tapered legs. This set, in Old Vintage finish, has a triple dresser and twin upright mirrors, a chest-on-chest, and a stunning bed. $479 is the price of one of the best Italian Provincial bedroom suites we've ever sold.

READ THE BETTER GUARANTEE

1. All furniture may be returned within thirty days for a full refund if you are not satisfied for any reason.
2. All furniture will ber serviced at no charge for as long as you own it.
3. We will refund the difference in cash if you should happen to receive a lower price somewhere else on the same furniture within one month

The Better Bedroom People On Telegraph

House of Bedrooms

1716 S. Telegraph Rd., Bloomfield, Between Miracle Mile and Orchard Lake Rd.

STORE HOURS: MONDAY-SATURDAY 9 TO 9 • CALL 334-4593



Consult our experts for personal service and perfect fit

semi-annual sale!

by Goddess

Contour in comfort . . . and counteract fuller figure problems in one! Goddess created these for minimum fuss, maximum uplift . . . so right for today's shaplier fashions. The longline has a waist cincher, too. White.

bandeau

Regularly $4.50
Sizes 36 to 48 B
36 to 52 D 3.99

Regularly $5
Sizes 38 to 52 DD 4.29

longline

Regularly $6.50
Sizes 36 to 44 B
36 to 52 C, D 5.49

Regularly $7
Sizes 36 to 52DD 5.99

Lane Bryant

Order by mail or phone 682-7500. Add 35c for delivery plus 10c for C.O.D.'s and 4% tax.

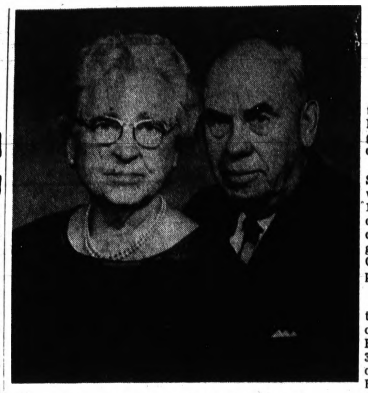

MR. AND MRS. ARNO L. HULET

Hulets Mark Golden Date

Bloomfield Township treasurer Arno L. Hulet and Mrs. Hulet are celebrating their golden wedding anniversary today.

Graduates of Holly High School in 1914, the pair had wedding plans made for June 8, 1918, but Mr. Hulet received orders for immediate overseas duty with the Army. He was given a 24-hour pass from Camp Custer and the marriage took place in Pontiac on June 6.

★ ★ ★

They have lived in the Pontiac area since that time, except for one year in Leonard. Both are retired teachers. For 35 years, Arno Hulet has served on the Bloomfield Township Board as justice of the peace, supervisor and now treasurer.

★

The Hulets have two sons — Ross E. of Livonia and Dr. Claude L. of Chatsworth, Calif. — and seven grandchildren.

Open house will be held Sunday at their home on Helston Street from 2-5 p.m. and 7-9 p.m.

The largest rock in the world may be Ayers Rock, near Alice Springs, Australia. It is 1,100 feet tall.

Keego BPW Unit Installs Officers

Mrs. Ellsworth Sturdy was installed as president of Keego Harbor Business and Professional Women Monday evening. The annual installation dinner was held at Haven Hill Lodge.

Taking office with Mrs. Sturdy were Dr. Luthena Blakeslee and Mrs. Joseph Fair, vice presidents; Mrs. William McDonnell and Mrs. E. D. VanHorn, secretaries, and Mrs. George Frayer, treasurer.

They were installed by the immediate past president, Mrs. Helen Godhardt.

Wilma Webb, another past president, initiated new members, Rev. Harriett Smiley, Mrs. Birdie Hall and Mrs. Martin Wolverton.

Toronto Hospital to Experiment in Zoo Therapy

TORONTO (UPI) — A Canadian hospital plans to use a five-foot black snake, a budgie, a hamster and some fish to treat child patients.

Their job is to help the children forget their fears.

The snake — of the non-poisonous racer breed — and the other animals are in a small zoo in the children's waiting room at North York General Hospital.

★ ★ ★

John McKay, administrator of the $12.6 million hospital, said he got the idea from seeing rabbits "running around on the floor of a Pittsburgh hospital."

Jean Taylor, assistant administrator, believes the pet project will work.

"A child who is upset after having his tonsils out can be brought down to the little zoo to help get his mind off his problems," she said.

CARPET SPECIAL
First Quality, 100% Continuous Nylon
$2.95 Sq. Yd.

Patio Block Tile
6"x6" 2c Each

332-9269
Store Hours
Mon. - Fri. 9 — 9
Tues., Thurs., Sat., 9 — 6

PAUL'S TILE
1055 W. Huron
PONTIAC

QualiCraft
white fabric pumps
TINTED FREE
7.99
the Mall
Baker's
PONTIAC MALL
Mail Orders (untinted only) Add 50¢ postage. Sorry, No C.O.D.'s

CARE FREE FABRICS
SECONDS
DACRON SHEERS
$1.25 yd.
WHITE, IVORY, PASTELS
SECONDS
FIBERGLAS
WITH NEW BETA FIBER
$1.25 yd.
Easy care, drip dry, no iron, sun and fire resistant, will not stretch or shrink.
The cream of the carefree fabrics are at:
CALICO CORNERS
1933 S. Telegraph
Pontiac
Free Parking
FE 2-9163
Open Daily 9:30 to 5:30
Mon. and Fri. 'til 9

the carefree, colorful beauty of 501 NYLON PILE Carpet is a Beckwith-Evans feature!

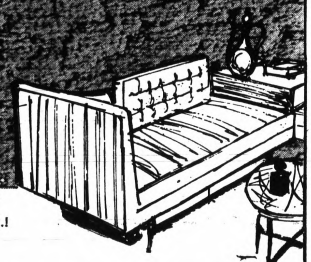

. . . too busy to come in? We'll Bring Our Store To Your Home . . .!

Items in This Ad Good At Our Pontiac Store Only!

Make your selection from your easy chair. Call for our Free Home service, and see samples in your home. Make your selection right where you'll use it. Match colors, patterns and textures.
Call Now . . . 334-9544 No obligation, of course

501 NYLON PILE TEXTURE
Comes with a 10 year pro-rated wear guarantee. Carries DuPont's N' certification for weight and quality. You'll choose from seven of the loveliest colors ever. Long wearing and durable. A Beckwith-Evans feature event at only . . . .
3.98 Sq. Yd.

PLUSH LUXURY WILTON
This magnificent luxury wool pile Wilton was made to sell for more than $18 sq. yd. Your choice of 15 beautiful colors.
11.98 Sq. Yd.

THICK, LUSH LUXURY SHAG
Our thickest sophisticated shag. Polyester pile. The most sought after carpet made today. 6 decorator colors. A real feature item.
8.98 Sq. Yd.

ACRYLIC PILE PLUSH
Thick plush by a famous maker. Your choice of 10 fine colors. Compare this one at 9.98.
5.98 Sq. Yd.

OPEN DAILY UNTIL 9 P.M.
EXCEPT Tuesday 'til 6 P.M.
Sunday 12 to 5 P.M.
★ ★ ★
CONVENIENT CREDIT, TOO
NO MONEY DOWN
3 YEARS TO PAY

Save Over Half on 300 Fine Remnants

SIZE		REG.	SALE			REG.	SALE
11-7 x 9-7	Gold Tweed	65.00	34.95	12 x 10	Beige Tweed	133.00	69.95
12 x 13-6	Beige Plush	144.00	79.95	12 x 10-5	Red Tweed	84.00	44.50
12 x 8-8	Red Tweed	95.00	49.95	12 x 13-5	Gold Plush	108.00	59.95
12 x 18-6	Green Sculpture	220.00	119.95	11-9 x 11	Nutmeg Sculpture	105.00	49.95
12 x 12-9	Gold Plush	187.00	99.95	12 x 13-10	Gold Sculpture	149.00	94.95
12 x 10-2	Avocado Texture	120.00	89.95	12 x 9-9	GreenTweed	156.00	79.95
12 x 9	Red Loop	66.00	39.95	12 x 10-6	Purple Plush	112.00	74.95
8-9 x 15-2	Blue Twist	165.00	59.95	12 x 10-2	Blue Tweed	209.00	109.95
12 x 10	Gold Twist	78.00	49.95	15 x 10	Green Sculpture	190.00	89.95
12 x 13-4	Green Shag	198.00	114.95	12 x 14-9	Blue Shag	198.00	119.95
12 x 15-6	Gold Tweed	135.00	79.95	12 x 9-8	Red Plush	156.00	69.95
9-8 x 10	Beige Tweed	105.00	59.95	12 x 14-9	Green Sculpture	195.00	99.95
12 x 13	Gold Sculpture	162.00	99.95	12 x 12-10	Gold Shag	204.00	119.95

One of ten Great Stores serving Southeastern Michigan

Beckwith-Evans
FINE FLOOR COVERINGS
27 S. TELEGRAPH
TEL-HURON SHOPPING CENTER
CALL 334-9544

HALLMARK fine furniture
Presents



JUNE SALE
Just one of the many fine groups featured in our JUNE SALE. Luxurious Dacron and Foam Cushions. Fabrics are color coordinated. Many accent decorator pieces. A rare value at this low price.
Sofa, Mr. and Mrs. Chair and Ottoman
All 4 Pieces $599
Convenient Terms

Livonia
Open Monday, Thursday, Friday, Saturday 9:30 Till 9
Tuesday, Wednesday Till 5:30

Bloomfield Hills
Open Monday, Wednesday, Thursday, Friday 9:30 Till 9
Tuesday, Saturday Till 5:30

HALLMARK fine furniture
Livonia
28795 Plymouth Road
KE 5-9242 • 427-8600
Bloomfield Hills
2560 N. Woodward at Sq. Lake Road
353-9644 • 338-7149

Plan New Cultural Calendar

The Pontiac Area Community Arts Council is making preparations for issuance of its fall-winter edition of the cultural arts calendar.

July 15 is the deadline for submission of information for listing of events. This will mark the third calendar the Council has prepared and published.

* * *

Any organization of a cultural nature that is open to the public in membership as well as sponsored classes in the arts forms is encouraged to submit its listings to the Council.

WHAT TO SEND

Information submitted should include the following: type of event (e.g. drama, exhibit, lecture), day and date, time, place, cost and ticket information, name of artist and any titles, theme or author if applicable.

Further information may be obtained by contacting the Council offices in the YWCA on West Huron Street.

* * *

With the overwhelming acceptance of the brochure, the Council announces it now will plan for two issues per year. The fall and winter edition will include cultural events from September through February. The spring-summer issue will cover March through August affairs.

* * *

To supplement the cultural calendar, a general calendar of events is maintained at the Council's office at the YWCA.

PURPOSE

As set forth in the Michigan State Council for the Arts, the local Council also has as its purpose the coordination, promotion and development of cultural activities in the greater Pontiac area.

The cultural arts categories, as outlined by the state Council, are communication arts (radio, television, lectures), dance, environmental arts (architecture), literature, museums, music, theatre and the visual arts.

* * *

Persons wishing to receive the cultural calendar and not already on the mailing list may send a card to the office, being sure to include complete mailing address with ZIP code.

Those area residents already on the mailing list who have moved during the past year should forward their new addresses to assure delivery of the brochure. The fall-winter calendar will be mailed in late August.

* * *

Officers of the local Council are George H. Putnam, president; William R. Shirley, vice president; Mrs. Elwood Bigler, recording secretary; Mrs. Noel Loveland, corresponding secretary and Mrs. Maxwell L. Shadley, treasurer.

Mrs. D. Richard Veazey, assisted by Mrs. John M. Bills, Mrs. W. J. Emerson and Mrs. Thomas Henson are in charge of calendar publication and mailing.

Don't be just a beautician . . . be a highly trained Hairstylist by the famous instructor LOPEZ.

PABLO'S

School of Beauty Inc.

4823 Dixie Hwy. Drayton Plains

OR 3-0222

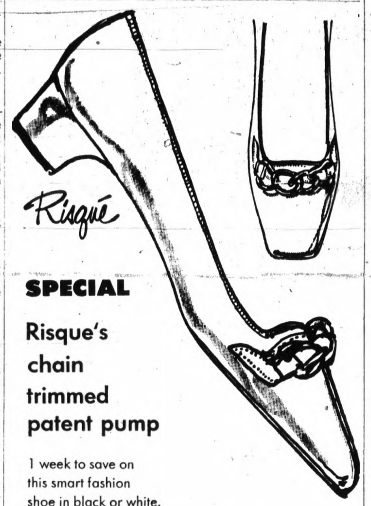

SPECIAL

Risque's chain trimmed patent pump

1 week to save on this smart fashion shoe in black or white.

9.97

Winkelman's

TEL-HURON CENTER — PONTIAC MALL

WINKELMAN'S IS YOUR SUNSHINE PLACE FOR SUMMER FASHION. YOU'LL FIND THE NEWEST BEACHWEAR LOOKS, THE GREAT SUMMER SALE VALUES. TAKE ADVANTAGE OF ALL THESE EXCITEMENTS BY USING YOUR CONVENIENT FLEXI-CHARGE.

HALF THE FUN OF GOING TO THE BEACH IS SHOWING OFF A BEAUTIFUL NEW SWIMSUIT BY DARLENE

The two beach beauties here are just a sampling from our vast collection. Left, sleek fitting zig-zag textured stretch nylon; gold or navy, misses' sizes, 22.00. Right, belted tunic suit has sheer pleats over stretch nylon; yellow or white, misses' sizes, 26.00.

22.00 AND 26.00





SALE

SNAPPY STRIPED DRESSES OF TEXTURED ARNEL® TRIACETATE

Through Saturday. Choose from a savings collection of bi-color stripes in textured Arnel®/nylon. Here, pink or blue/white, 12-20.

14.88



SALE

LACEY-LOOK COVER-UP IN SOFT WHITE ACRYLIC

Many pretty patterns to choose from at savings. Of white acrylic knit in S-M-L.

3.97

SEMI-ANNUAL

SALE

OUR EXCLUSIVE STARMIST HOSE

Dress-sheer, micro-mesh and stretch in favorite shades. The new glitter look in fashion colors. All nylon, 8½-11.

79¢ a pair

Winkelman's

PONTIAC MALL — shop monday, thursday, friday, saturday to 9

TEL-HURON CENTER — shop monday through saturday to 9

Girls-Girls-Girls-Girls

enter today . . .

Miss Oakland County Fair Queen Contest



The first "Miss Oakland County" pageant will be held June 20-23 in Waterford Township in conjunction with the 24th Annual Oakland County Fair.

Young ladies from all areas of the county are invited to enter the Miss Oakland County competition. A contestant must be between the ages of 18-26, single and must be sponsored by an organization or school in her community. A 17-year-old girl who will be 18 by September 1st may enter.

★ 1st Prize—$250 Savings Bond

★ Go on to Miss Michigan Pageant to represent Oakland County

★ Plus Many Other Wonderful Prizes!

Inquiries regarding contest entry should be directed either to Mr. Donald Arsen Phone 623-0206 or to Mrs. Frederickson Phone 623-0857.

This Advertising Paid For By The Pontiac State Bank

Lion
MIRACLE MILE



Gift Suggestions for Graduation—Father's Day

the before-and-after-sports shirt
THE AUTHENTIC
Arnold Palmer SHIRT
by VAN HEUSEN

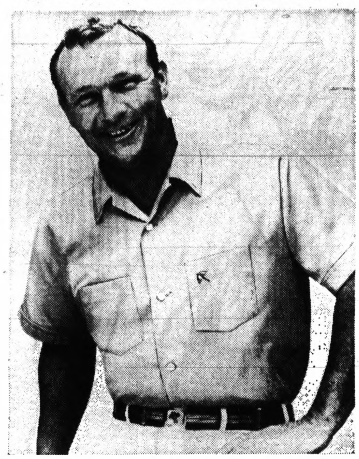

Whatever the name of the game you play, the name to remember afterwards is Arnold Palmer. The only after-sport shirts with his famous umbrella insignia embroidered on the pocket. **Every colorful fabric choice has permanently press Vanopress™ built right in and new Soil Release discovery to wash stains and collar soil right out.**

Thunderbird shirt featuring new Sportempo collar, 65% Dacron* polyester, 35% cotton. $6

*Du Pont registered trademark



JADE EAST
After Shave $2.50
Cologne $3.00

THE LONDON FOG "GOLF"

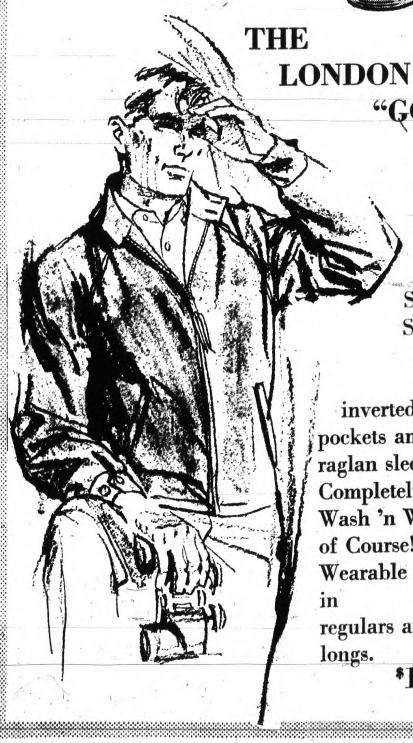

A SPORTS STATUS jacket with inverted slash pockets and raglan sleeves. Completely Wash 'n Wear . . . of Course! Wearable colors in regulars and longs. $19

SEW SIMPLE
By Eunice Farmer

Dear Eunice Farmer: With the "sleeveless" season in full swing, I am making clothes for the girls in my family as well as myself. Would you please publish the instructions for finishing the facings when the armhole and neck facings are cut in one. I kept the last set of instructions as you suggested, read them faithfully, and they have become completely destroyed with tears! —MRS. B. R.

* * *

Dear Mrs. B. R.: Besides giving me a good laugh, your sincerity certainly rates a re-run of this very popular technique. I would suggest that all of you cut this out and save it for the time you will be working on a garment with a one piece facing. It's best not to try to figure these instructions out while reading the column, instead save them and follow them step by step in an actual application.

* * *

Join the underarm seams of the facings as well as the garment itself, press open. Pin the facing to the garment at

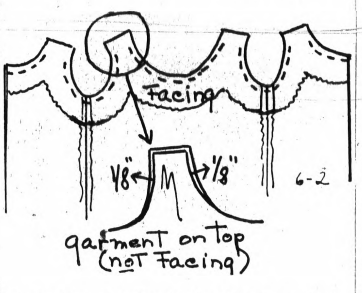

underarm, front and back neck edges but end your pins two inches from the shoulders at all points (they haven't been stitched). In order to keep the facing from peeking out from the sides of the shoulders and neck edges, pin from the garment side, bringing the cut edges of the straps back ⅛-inch from the cut edges of the facing.

* * *

This will actually make the garment area a little puffy within the seams of the straps. Your seam allowance for machine stitching would be measured from the facing side. Be sure to end your machine stitching two inches from all the shoulder points, and secure stitches.

* * *

Next, grade your seams, keeping the facing seam slightly shorter than the garment seam. Clip all the curved areas carefully all the way to the stitching line.

* * *

You are now ready to turn the front straps right side out. It's best to work with one side at a time to avoid confusion. Fold your garment together so that the right side of the bodice front is touching the right side of the bodice back.

* * *

Slip the turned front strap up into the unturned back strap and you will find to your amazement that the two right sides of the shoulder are touching each other as well as the two right sides of the facing. Machine stitch the shoulder seam of the garment first, on the ⅝-inch seamline. Press seam open. Next machine stitch the facing seam at the shoulder, taking a ¾-inch seam, and press open.

* * *

You are ready to machine stitch the area across the shoulders that you left open at the beginning. Just simply pull out the shoulder strap a little further until you can see just how to connect the seam that was left unstitched (about 3 inches). Don't forget to again hold the garment back ⅛-inch from the edge of the facing. After you have machine stitched both sides of the strap through the shoulder area, trim seams and pull through to the right side. It's just like magic with a beautiful neckline every time. If you've struggled with this before, it will seem like a dream come true.

* * *

Complete the facings by understitching at the neckline and the underarm just as far as it is possible to go. It isn't necessary through the strap area since you have already provided for extra fabric on the right side to prevent the facing from showing.

* * *

Eunice Farmer answers the most common sewing questions in her helpful booklet, "Twenty Questions."

To obtain your copy of this booklet, send 25 cents and a stamped, self-addressed long envelope with your request for it to Eunice Farmer in care of The Pontiac Press, Dept. E-600, P.O. Box 9, Pontiac, Mich. 48056.



A late summer 1969 wedding is planned by Doralie Jane Cross and Spec. 4 James E. L. Lawless, USA, who is currently stationed at Fort Hood, Texas. The bride elect is the daughter of Mrs. Marvin Cross of West Walton Boulevard and the late Mr. Cross. Her fiance is the son of Mr. and Mrs. Frank Lawless of Console Street, Independence Township.

Starts New Job in African City

Jane Hughes, daughter of Mr. and Mrs. Harold Hughes, Maceday Lake Road, has arrived in Monrovia, Liberia where she will be secretary to Ambassador Benjamin Brown for the next two years.

Miss Hughes spent three months with her parents before going to Africa. She has been in foreign service in Lima, Peru for the past six years.

What's Special Friday Night?

ted's

SHRIMP FRY
Served Family Style
"ALL YOU WANT"
BROILED SHRIMP, served with Drawn Butter. DEEP FRIED SHRIMP, with home-made Snappy sauce. Huge TOSSED SALAD. Choice of POTATOES, Hot HOMEMADE Bread.
EVERY FRIDAY NIGHT 5 to 10 P.M.
in Bloomfield Hills
Woodward at Square Lake Rd.

Time to Change to SMARTER FLOORS and SAVE

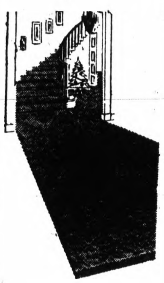

Nylon Carpet
Installed 8.50 per sq. yd.
Kitchen Carpet
Installed 9.95 per sq. yd.
Installation
On Any Selection
By Our Own Custom Mechanics
Custom Made Draperies
Large Selection of Fabrics to Choose From
McCANDLESS CARPETS
Corner of Perry and Pike
1 N. Perry Open 'til 9 Fri. FE 4-2531

just for fun: . . . go whimsical with a WIGLET



Prestol A high fashion coiffure is yours with the flip of a comb. Just clip on this luxurious human hair wiglet and blend into your own hair. Many, many lovely colors in genuine human hair at this unbelievably low price. $10

Claire Hats
The Pontiac Mall

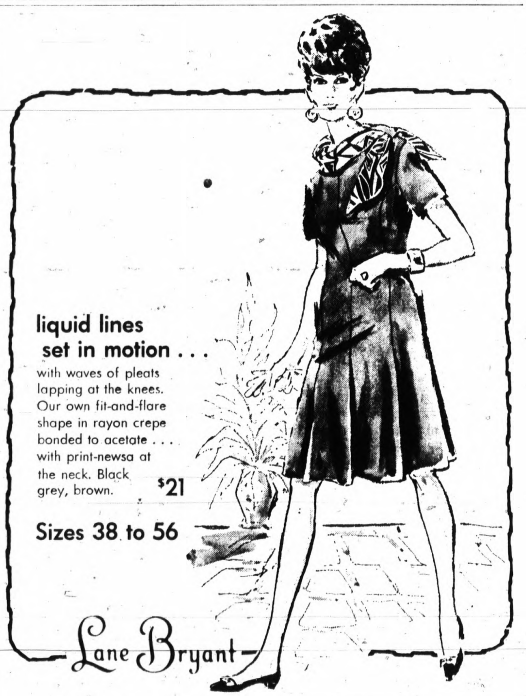

liquid lines set in motion . . .
with waves of pleats lapping at the knees. Our own fit-and-flare shape in rayon crepe bonded to acetate . . . with print-newsa at the neck. Black grey, brown. $21
Sizes 38 to 56
Lane Bryant
Order by mail or phone 682-7500. Add 35c for delivery plus 10c for C.O.D.'s and 4% tax.

Two High School Girls Receive Scholarships

Regena McBride of Pontiac Northern High School and Rita Villa of Central have received scholarships to Pontiac Business Institute from the Michigan Association of Educational Secretaries.

The group held its annual picnic and installation of officers Tuesday evening in Pontiac Northern High School.

Assuming their new positions were Mrs. Fred Dyke, president; Mrs. Norman Legge, vice president; Mrs. Verlyle Coleman and Mrs. Michael Lyons, secretaries and Mrs. Kenneth Smith, treasurer.

★ ★ ★

Mrs. Elva Thomas, retiring vice president was honored at this event. The group also voted to join the Pontiac Educational Association.

Piano Recital Set

Mrs. Lester Snell will present a group of students in a piano recital at the Avon Township Public Library, June 11 at 8 p.m. It is open to the public.



Richard Glen Hickson was recently graduated from Lawrence Institute of Technology where he was awarded a BS degree in Industrial Management. He and his wife make their home on Oster Street.

We Will Be Closed During Our Building Remodeling

WATCH

For the Grand Opening of Living Rooms by Gilbert's

Gilbert's Furniture

6959 HIGHLAND ROAD | Terms Arranged 90 Days Cash | Phone 674-3149



focus on father with a
SPORT COAT OR BLAZER
by Hart Schaffner & Marx

HS&M sport coat: A bold, brightly checked jacket is just the ticket for Dad's summer days ahead. Lightweight Dacron® polyester/wool blend. Advanced two-button styling, **69.95**

HS&M Bombay Blazer: On June 16, delight Dad with Bob Hope's official Desert Classic blazer in a 50/50 blend of Dacron® polyester/wool by Forstmann. In many lively colors, **69.95**

Dickinson's

DOWNTOWN PONTIAC STORE
SAGINAW at LAWRENCE STREET
Closed Wednesday Afternoons at 1 P.M.
During June - July - August
Open Fri. 'til 9 P.M.

272 WEST MAPLE STREET
Birmingham, Michigan
Open Fri. 'til 9 P.M.

WE PAY THE PARKING!

fashion merger event

Two Fine Fashion Shops, PEGGY'S, formerly of Miracle Mile and BLOOMFIELD FASHION SHOP have merged and are now known as PEGGY'S-BLOOMFIELD FASHION, at The Pontiac Mall.

PEGGY'S Bloomfield fashion shop

June Fashion Days

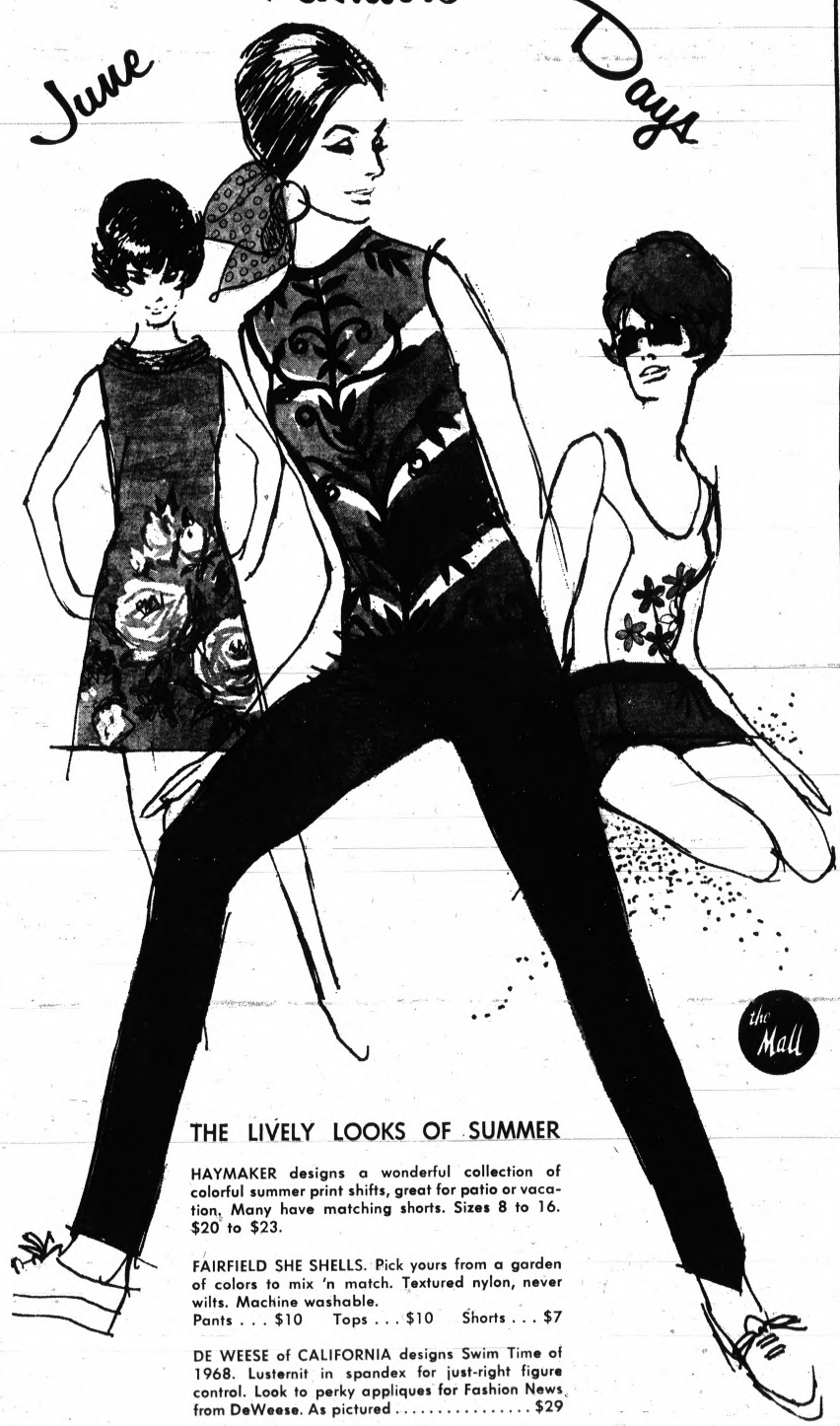

the Mall

THE LIVELY LOOKS OF SUMMER

HAYMAKER designs a wonderful collection of colorful summer print shifts, great for patio or vacation. Many have matching shorts. Sizes 8 to 16. $20 to $23.

FAIRFIELD SHE SHELLS. Pick yours from a garden of colors to mix 'n match. Textured nylon, never wilts. Machine washable.
Pants . . . $10 Tops . . . $10 Shorts . . . $7

DE WEESE of CALIFORNIA designs Swim Time of 1968. Lusternit in spandex for just-right figure control. Look to perky appliques for Fashion News from DeWeese. As pictured $29



SUSAN THOMAS

THINKS YOU SHOULD LOOK

CUTER THIS SUMMER

so she designed some shifts that do the trick beautifully. Shifts that combine easy going lines with easy-living fabrics. At the top: floral embroidery blooming on a sleeveless shift of textured Avisco rayon. Lemon or white, sizes 8 to 16, at $26. Smaller figure: two-piecer that combines a contrast-bordered sleeveless shift of Avisco rayon with a contrast-trimmed acrylic sweater. In bone/orange or yellow/grass green, sizes 8 to 18, at $40.

Hughes Hatcher Suffrin

Our Pontiac Mall Store is Open Tuesday and Wednesday to 5:30. Monday, Thursday, Friday and Saturday to 9 P.M.

Telegraph and Elizabeth Lake Roads



Pontiac Press Photo.

Long-time residents of this area, Mr. and Mrs. Clarence Pizzala of Oakmont Street, Pontiac Township, will be feted by their sons and families at a dinner Sunday in honor of their golden wedding anniversary. The affair, to be held at the Chuck Wagon in Dryden, will be hosted by Clarence Jr. and Harland of Pontiac, and George of Bloomington, Minn. The pair was married June 11, 1918 at Garden, Mich. They have nine grandchildren.

Increased Patronage Pleases OU Theatre

The John Fernald Company of the Meadow Brook Theatre has recorded what is believed to be the largest percentage increase in attendance (47 per cent) of any American resident professional theatre during its 1967-'68 Season.

Managing Director David Bishop reported that the company played to 105,146 persons during the season, which ended with the final performance of "The Sea Gull" on Sunday.

"The Sea Gull" is scheduled to play to thousands more during a five performance tour to Durham, New Hampshire this week.

The 105,146 figure represents an increase of almost 34,000 over the 71,163 total attendance for the company's first season at Meadow Brook Theatre.

WAY AHEAD

In addition, officials report that sales of "Early Bird" Season Tickets for the Theatre's 1968-'69 Season, which opens on Oct. 24 with Shaw's "The Apple Cart", are already over 1,000 per cent ahead of the comparable period last year.

Over 3,000 theater-goers have taken advantage of an "Early Bird" discount for the 1968-'69 season, compared to 273 orders which were received by the close of the theatre's first season last year.

* * *

Season tickets will remain on sale through October at the box office, 9:00 a.m. to 6:00 p.m. daily.

Hang Mirrors Up High

Avoid hanging mirrors low over a sofa. These often reflect the backs of the heads of the people sitting.

Why Grow Old?

By Josephine Lowman

You can tell a woman by her spots! Weight distribution is indeed quite individual and "spotty." Two women can be the same number of pounds overweight, but one may have oversize hips while the other may have slim hips and a protruding abdomen.

* * *

When I used to teach figure molding classes (before I became so busy writing letters to my readers), I sometimes failed to recognize one of my pupils on the street because I had never seen her in anything but gym clothes before.

I was more familiar with her figure than her face because it was her figure we were working to improve.

You can redistribute your weight more attractively with exercise. If you are not overweight you can decrease or increase measurements where you wish, if you do the correct exercises faithfully. Some women are too impatient, and some measurements take longer to change.

FIRST

The waistline shows the effect of exercise more quickly than some measurements. The abdomen responds fairly rapidly unless the condition is very extreme. The hips usually take longer.

I have a letter before me today which asks for help in solving one of the most usual figure problems. This reader writes, "Even though I weight only 105 pounds and am 5' 3" tall I still have a weight problem when I wear a girdle or a two-piece bathing suit.

On either side of my waistline, in BACK only, I have a roll of flabby fat. Is there any exercise that will help?"

* * *

Here is one. It will hit the spot! Stand with your feet separated, arms hanging at sides. Bend to the left and touch the back of your left ankle with the fingers of both hands. Raise trunk to completely erect position and return arms to sides.

This time touch the fingers to the back of the right ankle. Return to starting position and continue, alternating left and right.

Keep the knees straight throughout this exercise. If you cannot touch the back of the ankle touch the leg as far down as you can. In time you will be able to reach further down.

Let me join the fun! Please write and tell me about your success with my Beauty Improvement Plan of last January. It will be gratifying to me and interesting to other readers to know what you accomplished and how it affected your life and outlook, happiness and energy. I will not use your name if I print your letter.

Goodies on Sale

An old fashioned country kitchen will feature a variety of candies and baked goods on sale at Austin Burt School's PTA fair Saturday.

The public is welcome to attend the afternoon festivities which will be held from 1 until 4 p.m.

Reduce Hangers

If you need more hangers for the children's clothes, bend down the ends of regular size wire coat hangers about 3 inches from each end. The hangers will then fit a child's dress and keep their clothing looking neater.

YOUR CHILD

Will Enjoy Learning At The New LEEWARD FOUNDATION

Broad, personalized curriculum. Completely ungraded K-8. All certified staff. Limited enrollment, 5 to 9-year-olds only for 1968 - 1969 term.

14 Mile — Middlebelt Area

CALL 588-7422 FOR INTERVIEW

BURTS fashion shoes

Pontiac Mall

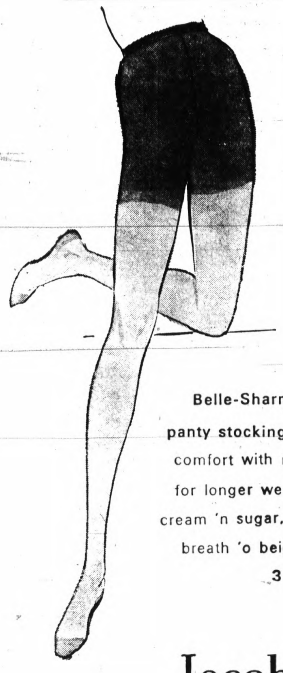

Belle-Sharmeer's sheer non-run panty stocking combines waist-to-toe comfort with non-run textured nylon for longer wear. Colors: surfside, cream 'n sugar, woodhue and breath 'o beige. S-M-MT-T. 3.50

Jacobson's

336 West Maple

Birmingham

R&M

SIDEWALK & REMODELING SALE

COME SEE AND SAVE

A Sale to Mark Our Doubling in Size!

We are doubling in size. Shortly the wall will come down and R & M will move into the store next door. Operating at twice the size we will offer twice the savings!!

Ladies' Summer DRESSES SPECIAL GROUP BY FOREVER YOUNG Reg. to $30.00 $9.97-$19.97 Sizes 10-20-12½-24½ • WHIPPED CREAM • JERSEY • VOILE • DACRON-COTTON • LINEN

MEN'S BERMUDAS SPECIAL GROUP BY McGREGOR Reg. $8.00 $5.97 SIZES 30-42 SOLIDS, PLAINS

CHILDREN'S SPECIAL GROUP SWIMSUITS BOYS', GIRLS' Reg. to $3.98 $1.97-$2.97 Boys' 4-14 Girls' 4-14

MEN'S TURTLENECK SHIRTS Reg. $10 $6.66 SIZES S-M-L-XL MANY COLORS RAYON-ACETATE

LADIES' SUMMER SHIFTS SPECIAL GROUP Reg. $10 $7.97 SIZE S-M-L-XL

MEN'S SPECIAL GROUP SWIMSUITS By JANTZEN Reg. $5.00 $2.97 SIZES 32-42

OPEN AN "R & M CHARGE ACCOUNT"

THESE SERVICES AVAILABLE • FREE GIFT WRAPPING • HALLMARK CARDS • MICHIGAN BANKARD • SECURITY CHARGE

R and M

Open Sunday 10:30-3 P.M.

Mon., Thurs., Sat. 9:30-8:30

Fri. Till 9

Phone 363-7174

IN UNION LAKE VILLAGE

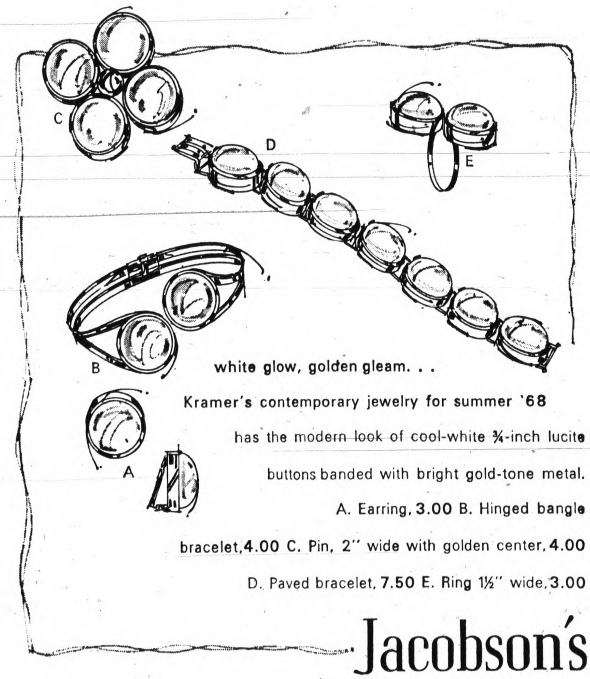

white glow, golden gleam. . .

Kramer's contemporary jewelry for summer '68 has the modern look of cool-white ¾-inch lucite buttons banded with bright gold-tone metal. A. Earring, 3.00 B. Hinged bangle bracelet, 4.00 C. Pin, 2" wide with golden center, 4.00 D. Paved bracelet, 7.50 E. Ring 1½" wide, 3.00

Jacobson's

336 West Maple

Birmingham

Christian Dior glasses in two elegant new shapes and 8 handsome colors. All the more exciting because you can coordinate them with delightful rings and brooches. Available at Hudson's Optical Studio where you'll find all optical services as well as trained opticians to help fill your prescription. Hudson's Optical Studio, Pontiac, Lower Level.

HUDSON'S







Secretaries Earn Enough to Enjoy Life!

LEARN *Speedwriting* ABC SHORTHAND

ACCURATE • MODERN • RELAXED

There's an amazingly wonderful future just waiting for you. Welcome it the way you should! Are you going to be satisfied with just a "good" job? Or do you want a really *satisfying, rewarding position.* Do you want to use all your natural abilities to earn what you deserve?

Speedwriting shorthand puts these natural abilities to use. It uses the ordinary ABC's you've always written. You qualify for the more enjoyable, exciting Secretarial positions in the field of business which *you choose.*

TOP SECRETARIAL JOBS ARE WAITING. You can qualify. Age is no obstacle. We offer day or evening classes to suit your needs. And the cost is surprisingly low!

SUMMER TERM BEGINS JUNE 10

REQUEST OUR FREE CAREER BOOKLET

Phone...Write...Or Visit Us

LIFETIME PRIVILEGES: Free Placement Service, Brush-Up and Transfer at all *Speedwriting* schools in more than 400 cities.

Speedwriting ABC SHORTHAND

gl a gd yb t mo pa

Pontiac Business Institute

18 W. Lawrence FE 3-7028

Spring Events Are Listed for Collegians

Louis R. Best was cited for the second consecutive year with the Superior Cadet medal during the recent ROTC spring review at Michigan Technological University, Houghton.



BEST

Following the presentation, the son of Mrs. E. M. Best of Oregon Road was also honored by the Michigan Aerospace Foundation at the 13th annual ROTC Awards dinner given at Cobo Hall.

PRINCIPIA

The Mabel Axcy Dominick Award was presented to Diane Treacy during the May honor assembly at Principia College in Southern Illinois. (MORE)

* * *

The daughter of the Kenneth T. Treacys of Orchard Lake will tour Europe this fall while studying Western civilization.

WELLESLEY

Two area Wellesley College coeds participated as dancers in the 92nd Annual Tree Day Pageant recently.

* * *

Patricia J. Smith and Linda E. Borden, both freshmen, are the daughters of the Robert H. Smiths of Valley Forge Road and the Sidney Bordens of Birmingham.

FERRIS

From Ferris State College comes news of the recent installation of Larry D. Schiesel into Phi Sigma Kappa fraternity. He is the son of the Larry Schiesels of Dixie Highway.

EMU

Sophomore Robert H. Booth was among those recently feted at Eastern Michigan University's 20th Annual Honors convocation. This marks the second consecutive year the son of the Douglas Booths of Inwoods Circle had this recognition.

PERU

Bob Laflin and fellow teammates concluded the 1968 tennis season at Peru State College in Nebraska with a victory match over Iowa Western Community College. Bob is the son of the Charles Laflins of Sunnybeach Boulevard, White Lake Township.

MSU

Michigan State University president John A. Hannah recently presented Frank A. Smith of Birmingham with the Board of Trustees' Award for $200 during the annual Senior Club banquet.

Frank, a member of Phi Beta Kappa national honorary society, earned the highest possible cumulative grade average in his graduating class.

* * *

Susann Cook, daughter of Mr. and Mrs. Claude Cook of Pinegrove Street, was recently initiated into the Alpha Alpha campus chapter of Kappa Delta sorority.

WSU

Wayne State University graduate student William Zorka of Charles Lane was recognized as commanding officer of the best company at the University of Detroit's Army ROTC Award Assembly recently.

IDAHO U.

Kermit L. Staggers II, son of Mr. and Mrs. K. L. Staggers of Glenwood Street, has been initiated into Phi Kappa Phi honorary fraternity at the University of Idaho.

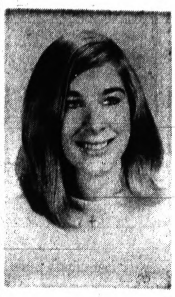

Mr. and Mrs. Charles Gravlin of Hartline Street, Avon Township, announce the engagement of their daughter, Susan Angelique, to Steven G. Johnson. He is the son of the Arthur Johnsons of Troy. An August 24 wedding is planned.

Guild 7 Honors Church Retiree

Mrs. Elmer Quine of Pike Street was honored by members of Guild No. 7, Episcopal Churchwomen of All Saints Episcopal Church Wednesday evening at a progressive dinner.

Mrs. William Wolfram of Birmingham opened her home for the first course with Mrs. Standish Sibley of Oriole Road hosting the remainder.

Among the 25 guests were Mrs. Rolf Smith of Clarkston and Mrs. Arnold Thingstad of Pontiac. Mrs. Quine is retiring as the church secretary after serving for the past 40 years in that capacity.

When packing a child's school lunch, send along two napkins. One can be used as the regular napkin, and the other spread on the desk and used as a tablecloth.

SPECIAL SELLING

4 DAYS ONLY—Thurs., Fri., Sat. and Mon.

All New Spring

TEMPOS FANFARES

Little Heels

Reg. 12.99 and 15.99

$8.90 and 10.90

Many More Styles
All Spring Colors

- Yellow
- Blue
- Orange
- Bone
- Green
- Black
- Pink
- Brown
- Red
- Two Tones







Alberts

Open Every Evening 'til 9

the Mall

Alberts

25 Great Fashion Centers in Michigan • Ohio • Illinois

the Mall



Jantzen

Presents

LABEL 4 jrs.

Just Say "Charge It!"

"SEA-THRU"

GIANT FLOWERS SUNNING ON AIRY VOILE

Modified Bikini $14

Zip-Back Cover-Up $10

Airy Kodel® polyester and cotton voile in a sunflower bright print in tones of orange, yellow, green. Bikini. 5-13. Beach-top. S-M-L.



Regina Ann Kackley and Kenneth L. Kollinger are planning a late August wedding. Their parents are the Lee Kackleys of Millward Street and the Lester Kollingers of Rustic Circle, both in White Lake Township.

No Sauna but Solvent Anyway

By BETTY CANARY

At a party my host was telling a very funny story about his little black dog who likes to take sauna baths. Eric, who is from Finland, was carefully explaining that the word is pronounced "sow-na" not "Sawna," and a woman was joking about how the dog, Toy Manchester size, had probably started out as a Doberman before he shrunk in the sauna and then a man remarked that the sauna is now THE prestige symbol.

* * *

"It has replaced the vacation house, the color television," he said. "Everybody has one."

I inspected the paneled room with its built-in, electrically heated pile of rocks and was given all the facts about the healthy Scandinavians and was told how, just imagine, how healthy I would be stretched out on the slatted wooden bench steaming away, watching the thermostat.

All I had to do was loll there and periodically dash another dipper of water from a tiny wooden tub onto those hot rocks.

POORHOUSE

Obviously, I thought, I must find out, more about this latest prestige symbol. Among other things, I discovered that you don't have to have a room built into your house. You can get a portable sauna which can, presumably, be plugged in anywhere — even the poorhouse.

The reason I wanted to point out that fact is because, during my research, I talked not only to some loan companies but also to an attorney. You're right! Those health-giving saunas are turning up on lists prepared by bankruptcy clients, right along with the color televisions and sports cars.

* * *

As the attorney told me, "My clients are not deadbeats, but people who, before they knew it, were so deep in debt that only a miracle could save them." He places part of the blame on advertisers. "They say 'pamper yourself,' and 'you deserve it' and coerce people into believing they are either helplessly ignorant or hopelessly archaic if they don't own the latest 'right' thing," he says.

This lawyer tries to channel as many people into Chapter 13 as possible. (This is a Wage Earners' Plan in the 1933 Federal Bankruptcy Act. The petitioner is not relieved of his debts but is given a court-supervised budget program for repaying, thereby leaving his credit record legally undamaged). "Those finding themselves in bankruptcy aren't criminals," he says. "They're taking a real blood bath!"

* * *

I decided my health didn't require a steam bath. Anyone for jogging?



What a romantic way to go to the party or dance . . . wearing an elegant long junior formal. Left, completely ruffled lace over taffeta dress with high empire ribbon insert, pink, aqua or white. Right, the nylon sheer panels float ever so gently when you walk in this dreamy lace over taffetta formal, blue, daffodil or pink. Both styles available locally.

Opti-Mrs Club Has New Prexy

Devon Gables was the setting Tuesday for installation of officers of the Opti-Mrs. Club of Pontiac.

Assuming new posts were Mrs. Raymond Brasch, president; Mrs. Robert Bradley and Mrs. Julian Galan, vice presidents; Mrs. William Whitlow, secretary and Mrs. Isadore Mintz, treasurer.

A $500 donation will be given by this group to the Tommy V. Hruska Memorial Fund to be used to equip a baseball field for the Boys' Club.

Grass Stain Cure

When the children get grass stains on their washable clothing remove them with molasses. Dip the grass stained part in corn molasses, and leave there for about 30 minutes. Then wash in the usual way.

LOOKING for CARPET?
THEN BE SURE
TO VISIT
Clinton's
Village Carpet
There's a Good Reason!
139 Romeo Rd. In Rochester
Tel. 651-4612-3
Mon., Tues., Wed., Thurs. 9:30 to 5:30
Fri. Til 9:00 — Sat. Til 5:00

put your foot
on a pedestal
Sling sandals on a new platform.
Low block heel, square toe
in patent leather Revelations by
DESCO with Red Carpet foam cushioning.
Green with white, bone with coffee or
white with black.
Medium 7 to 12 (B, C)
Wide 6 to 12 (D, E)
X-Wide 5 to 12 (EE, EEE)
$14
Lane Bryant
Order by mail or phone 682-7500. Add 35c for delivery plus 10c for C.O.D.'s and 4% tax.

OPEN FOR YOUR CONVENIENCE
DAILY 10 to 6 P.M.
FRIDAYS 'TIL 9 P.M.
Penthouse Fashions
5895 DIXIE HWY. (IN INDEPENDENCE COMMONS) Phone 623-0048

have a
zip-up fling
Fit and flare moves
easily from one summer
scene to another. Have it
flowery in blue, green or
red and white with
headgear to match.
No iron cotton and rayon.
$12
sizes 38 to 48
Lane Bryant
Order by mail or phone 682-7500. Add 35c for delivery plus 10c for C.O.D.'s and 4% tax.

SPRING
CLEARANCE
Bedroom and
Living Room
Suites
as Low as
$99.00
STOP IN AND
SEE THEM TODAY
NO MONEY DOWN
LONG EASY TERMS
Little Joe's
BARGAIN HOUSE
Corner Baldwin and Walton
Telephone 332-6842
Open Daily to 9 P.M.
Sat. 9 A.M. to 6 P.M.

THE
Old Mill Tavern
Announces
Style Shows
Every Friday
During Luncheon
Featuring
The Latest
In Spring and
Summer Fashions
By
The Penthouse
Fashion Shop
Luncheon
Served from 11:30
For Information and Reservations
Call 623-0060
5838 Dixie Hwy. Waterford, Mich.

Sears
SEARS, ROEBUCK AND CO.
Combine Corrective Vision
with Restful Protection
PRESCRIPTION
SUNGLASSES
Everyone who wears regular or Inviso glasses can have the same corrective lenses in prescription sunglasses. Sears optometrists offer complete service from eye examination to finished glasses in a variety of frame designs. Also available in Sears Inviso no-line prescription glasses. Come in or phone for an appointment.
SEARS OPTICAL
SERVICES
• Eyes examined and glasses fitted by staff optometrists
• Lenses duplicated
• Prescriptions filled
• Frames replaced while you wait
• Optical repairs available while you wait
OPTICAL DEPTS.
Grand River-Oakman
Gratiot-Van Dyke
Highland Park
Lincoln Park
Livonia Mall
Macomb Mall
Oakland Mall
Pontiac
OPTOMETRISTS
Dr. H. Bronson
Dr. W. Littlejohn
Dr. V. Pelletier
Dr. J. Drapeau
Dr. L. Yaffa
Dr. E. Schulte
Dr. E. Ondre
Dr. A. Sumeracki
Dr. W. Sanders
Dr. M. Geldhof
Dr. S. Linick
Dr. E. Stepkowicz
Dr. A. Nagro
Dr. O. Mahlove
Dr. J. Morof
Remember, You Can Charge It At Sears

Sale
Famous Maker
Summer Dresses
10.90
The main thing that's wanted in every wardrobe now is cool keeping clothes, simply summering like the collection that Hadley's has on SALE now. Every dress originally sold for $16 to $19. Now at Hadley's very special price you can scoop up a summer wardrobe full. Choose from Dacron polyester and cottons, easy-care voiles in solids, stripes, checks, prints. Sizes 8 to 20.
Shop Monday, Thursday, Friday, Saturday 'til 9
Use your Michigan Bankard or Security Charge
THE PONTIAC MALL — USE ELIZABETH LAKE ROAD ENTRANCE
Hadley's

Snowmobile Registration Bill Among Several Romney Signs

LANSING (AP)—Gov. George Romney Wednesday signed into law several bills, including one to require registration of snowmobiles.

The measure provides that no snowmobile shall be operated within the state unless registered by the owner with the secretary of state. Exempt from registration would be snowmobiles operated exclusively on lands owned or under control of the snowmobile owner.

The measure takes effect Sept. 1.

Other bills signed by the governor include those to:

—Consolidate functions of state regulation of the trucking industry. Immediate effect (IE).

* * *

—Authorize the future sale of land in Saginaw now occupied by the Michigan Industries for the Blind to the Saginaw General Hospital and St. Luke's Hospital of Saginaw.

ECONOMIC POISON

—Give the director of agriculture authority to remove from sale in Michigan any economic poison deemed undesirable and establish the Michigan Agriculture Experimental Station as an advisory body to the State Agriculture Commission in determining acceptable uses for economic poison. IE.

—Strengthen controls over commercial pesticide applicators by making possible the restricting of kinds of equipment or pesticides used.

* * *

—Establish a two-year term of office for members of boards of review. IE.

—Permit an annual readjustment of the salaries of the county drain commissioners to reflect cost-of-living and work load increases.

FINAL DAY

—Make the next secular day the final day for filing petitions for a school election when the deadline falls on a holiday, Saturday or Sunday, and change the form of school nominating petitions to conform with those used in other elections. IE.

—Extend the authority of the conservation commission to regulate the taking and killing of fish, game or fur-bearing animals and game birds on the Great Lakes and their connecting waters.

* * *

—Make mandatory the present approved curriculum in optometry of at least six college academic years and of a postgraduate educational requirement of at least 12 hours instruction annually to qualify for relicensing. IE.

—Provide that a member of the armed services having an expired operator's license may, on his first leave, drive for 30 days on that license. IE.

ACCIDENT RATES

—Prevent insurers from using accident rate statistics compiled by a fireman driving in the line of duty as a reason to cancel, refuse to write or refuse to renew a policy of insurance on the fireman's private automobile. IE.

—Permit counties to contract with other counties for use of a jail. IE.

* * *

—Outline reasons for which the State Board of Pharmacy may withhold, suspend or revoke any license under the Uniform Narcotic Drug Act.

* * *

—Increase the minimum pension benefit for state employes with 10 years of service from $40 per year to $60 per year, not to exceed 30 years. IE.

State-Capitol News in Brief

Wednesday In The Capital
By The Associated Press

THE GOVERNOR

Joined with other top state officials in expressing shock and dismay at the shooting of Sen. Kennedy.

REPUBLICAN LEADERS

Announced cancellation of a scheduled visit by presidential aspirant Richard Nixon to Michigan Friday because of the Kennedy shooting. Also cancelled were all state GOP political activities for the remainder of the week.

DEMOCRATIC LEADERS

Cancelled the first meeting of the Michigan delegation to the Democratic National Convention, scheduled for Sunday at Michigan State university.

THE SENATE

Sent to the governor:

House-Senate conference version of bill calling for appropriations totaling $151.8 million for mental health during 1967-68 fiscal year.

—Defeated:

Compromise court reorganization bill to establish district court system.

Concurred in House amendments to:

HB3296, Smith. Make possession of fire-bomb a felony.

HB3293, Hoffman. Make it a felony to endanger firemen on duty.

THE HOUSE

Passed SB23, Richardson. Set June 25 deadline for filing county apportionment plans; extend deadline for filing as candidate for supervisor from June 18 to July 2. (Immediate effect).

Adopted conference reports on:

x-HB3345, Engstrom. Appropriate $575,000 for preliminary study of building projects at state institutions.

x-SB837, Beadle. Appropriate $8.7 million in capital outlay for junior and community colleges.

Sent to the governor:

HB3599, Strang. Make it a felony to forge any matter on a firearms license application.

x-HB2410, Young. Increase property tax exemption for the blind.

x-HB3386, McNeely. Make it a misdemeanor to help a juvenile violate a court order or harbor a runaway youngster.

HB3099, Farnsworth. License and regulate food service establishments and vending machines.

HB3727, Goemaere. Create the crime of criminal usury; make it a felony.

Rejected Senate amendments to:

HB3163, Powell. Increase veterans homestead tax exemption.

HB2490, Traxler. Establish election procedures for proposed district courts.

HB3729, Ziegler. Authorize electronic surveillance by law officers.

x—Immediate effect.

Court Upholds Redistricting of Genesee

LANSING (AP) — The State Court of Appeals Wednesday refused a petition for a review of a plan for apportionment of the Genesee County Board of Supervisors, asked by a member of the present board.

Joseph Uvick, a Burton Township supervisor and member of the present county board, challenged the proposed reapportionment plan on three counts.

The appeals court, in refusing a review, held: "The plan meets the requirements of the laws of this state. The petitioner has failed to persuade the court that any of the grounds advanced by him in opposition to the plan are meritorious."

Uvick, in his challenge, alleged that:

—The 1960 census figures used in the apportionment plan were not adequate for the purpose of the act. The 1966 school survey figures would be more adequate, he said, and should have been used instead.

BOUNDARIES CITED

—The boundaries of Burton Township and Mount Morris Township were split unnecessarily in the apportionment plan.

—The commission illegally failed to draw up the apportionment plan within 60 days of the availability of the latest public census figures.

In previous tests of apportionment plans for supervisors drawn up under the one-man, one-vote principle, the court has held that the burden of proof for need of review is on the challenger.

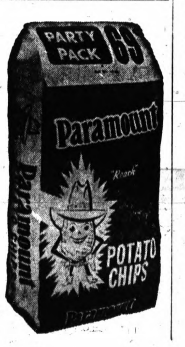

RCA Annual END OF MODEL Sale

SAVE UP TO $100 ON STEREO

SAVE UP TO 20% ON PORTABLE PHONOS, RADIOS, TAPE RECORDERS

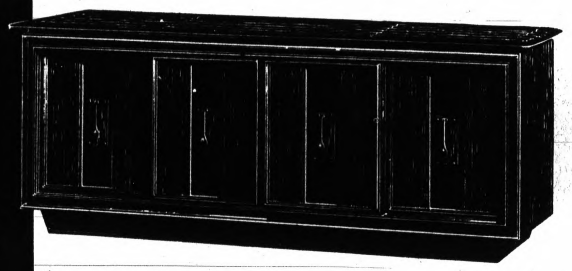

The FINLANDIA
VJT76
Now — the most beautiful sound this side of Carnegie Hall. RCA has created a Scandinavian cabinet of stately proportions to complement the majestic sound of this instrument. Solid State amplifier and Radio tuner—with a mighty audio power of 500 peak watts. Superb sound system features 10 speakers in sealed enclosures. Two giant 15" woofers, four exponential horns and four 3½" tweeters.
~~850.00~~*

The SKAGEN
VJT61
Enjoy "realism that rivals the concert hall" with this magnificent Solid State Stereo lowboy. Laboratory-matched 8-speaker sound system features two 15" oval duo-cone woofers, four wide-angle exponential horns and two 3½" tweeters. Features 150 watts peak power; Mark I Studiomatic record changer; Studio-Strobe Speed Control and dozens of other deluxe features.
~~550.00~~*

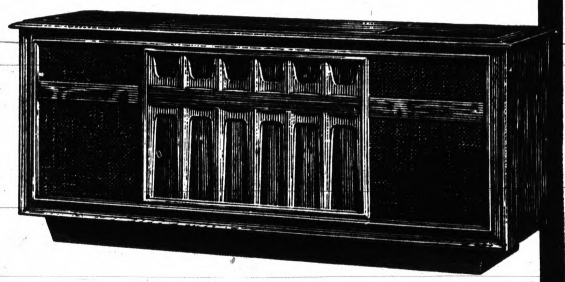

The BONANZA
VJT20
60" of sleek, Scandinavian styling with superb 6-speaker sound system. Solid State Stereo amplifier and Solid State FM-AM-FM Stereo radio. Studiomatic automatic/manual changer with Feather Action Tone Arm.
~~278.88~~*

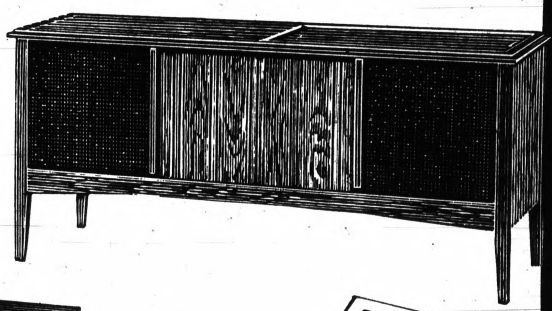

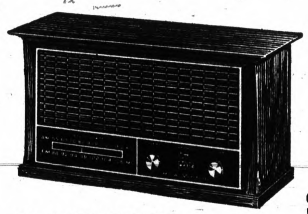

The SPITSBERGEN
RJC30
FM-AM Table Radio in a sleekly styled sculptured Danish cabinet. Sensitive, selective performance. Solid State Tuner. AFC for drift-free FM, 5" oval speaker, precision tuning and built-in antennas.
Reduced to 44.88*

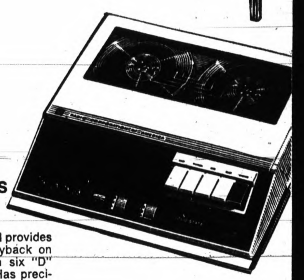

COMPACT CORDLESS RECORDER
VJS17
This lightweight battery model provides excellent recording and playback on reels up to 5". Operates on six "D" batteries. Mike is included. Has precision VU meter, push-button controls, capstan-drive operation.
Reduced to 54.88*



The BEANBAG
RJG30
A totally new radio design unlike anything you've ever seen! Unique "beanbag" design lets you put it anywhere—car dash, boat deck, chair arm or pillow. Built-in antenna. Comes with earphone and 9-volt battery.
Reduced to 12.88*



The CO-ED
VJP27
This Solid State automatic portable is the perfect combination of quality and value. And it includes a sensitive AM radio. 4-speed Studiomatic changer, high-efficiency 5" oval speaker.
Reduced to 48.88*

*Prices are local distributor's advertised price, optional with dealers. RCA DIST. CORP.—Detroit

GIANT PRICE REDUCTIONS ON MANY MORE CURRENT MODELS NOW AT YOUR AUTHORIZED RCA DEALER . . . RCA

26 Arrested as Students Jeer Police at MSU

EAST LANSING (AP)—Some 200 shouting, jeering Michigan State University students hurled insults and dirt at police Wednesday after 21 young people were arrested in the second day of campus demonstrations. Five others were arrested later during a stormy, mile-long trip across the campus.

* * *

Most of those in custody had remained in the university administration building despite warnings they would be breaking the law if they stayed after the building was locked for the day at 5:30 p.m.

All were to be arraigned today.

CHARGES EYED

Ingham County Prosecutor Donald Reisig said some probably would be charged with trespassing. The others may be charged with resisting arrest or assaulting a police officer, said a university police spokesman.

* * *

The young people, including six girls, were not immediately identified. They were being held at Ingham County Jail, some in lieu of $100 interim bond.

* * *

A crowd of about 500 persons had gathered outside the administration building by 6 p.m. when about 80 riot-helmeted officers arrived.

* * *

The police — from campus, Lansing, East Lansing and Michigan State Police forces as well as the Ingham County Sheriff's Department — cleared a path through the throng of students in front of the building.

SHIELDED GIRLS

Boys shielded girls' heads from swinging nightsticks and students' flailing arms in the ensuing brief scuffle. Three youths were arrested, one dragged along the street to a waiting bus.

"Please tell me why I'm being arrested," pleaded one youth. His plea was not immediately answered.

* * *

Police formed a double line to keep the crowd from the 18 who were processed and taken out of the building quietly, one by one.

The action, which took more than an hour, brought shouts of "sieg heil," "cops must go" and taunts to individual officers. The crowd also sang "America the Beautiful" and raised hands in the "V-form," peace-love gesture.

FIGHTS BREAK OUT

Similar calls, and some fights, had broken out Tuesday when dissident students occupied the administration building for several hours. They were protesting the arrest of seven fellow students on charges of illegal sale of narcotics. Among their demands were abolition of the campus police or control of the police by students and faculty.

Part of the crowd Wednesday followed for about a block as the bus left with those arrested.

* * *

They returned immediately to the administration building where police were climbing aboard a separate MSU bus. Some youths battered on the bus windows. Others spit and screamed obscenities.

* * *

Police clambered back off, formed a phalanx in front and surrounded the bus.

SURROUND BUS

Still screaming and throwing wads of dirt and other objects, the young people surrounded the slowly moving bus and ran and walked with it for nearly a mile. Twice they rolled automobiles in front of the bus path.

The back window of the bus was shattered.

* * *

Taunted at every turn, officers arrested five more students.

The dwindling crowd followed as far as campus police headquarters where they gathered briefly, then headed back to the administration building for more discussions about what they would do next.

MOVE INTO BUILDING

Earlier in the day, some 30 demonstrators had moved into the building and sat quietly along the corridors, in what some said was an effort to dramatize their demands. Forty others had voted not to go back into the building.

Those inside apparently had planned to stay together, but student leaders talked many back outside with a statement that they had met with administration officials and were to have further discussions about the demands.

* * *

Three young people said they would stay despite the group decision.

"I'm not with this group outside that has determined to make only a vocal commitment and has...refused to make any other commitment," said Linda Knapik, 19, of Cleveland, who said she withdrew from the university after the winter term.

WILLING TO SUFFER

Miss Knapik said she wanted the university "restructured" and hoped to "prove that one may stand against the system —the administration, the cops and the government of this United States."

* * *

"I feel strong enough" about wanting the university restructured, and "I am willing to suffer the consequences," said Doug Sterrett, 18, of Lansing, who also has dropped out of MSU.

* * *

"The university is part of society," he said, "and every person should be interested."

The third dissident, Jan Heidrick, 19, of Lake Odessa, another winter term dropout, said she agreed with Sterrett and Miss Knapik.

* * *

By 5:30, 15 others had joined the three and the building was locked.

Annual End-Of-Model SALE!

SAVE MORE THAN $60

Budget-Priced Color Consolette



The HILLCREST Model GJ 697 23" diag., 295 sq. in. picture

RCA VICTOR New Vista COLOR TV

Color viewing at a purse-pleasing price. Rectangular RCA Super Bright Hi-Lite Color tube. Powerful 25,000 volt chassis for unsurpassed performance.

Reg. $559.95

NOW $498

Other Models to Select From

THE MOST TRUSTED NAME IN ELECTRONICS

ALWAYS DISCOUNT PRICES

SWEET'S RADIO & APPLIANCE

30 DAYS SAME AS CASH

422 West Huron FE 4-5677

Open Monday and Friday Evenings 'Til 9 P.M.

budget floor Lane Bryant



lace-frosted coat-dress 10.99

Quick and easy way to travel thru summer! Flip-ties, neckline, cotton lace trimmed . . . carefree Dacron polyester and Avron rayon. In blue, pink or maize.

Sizes 14½ to 24½ and 46 to 52

Order by mail or phone 682-7500. Add 35c for delivery plus 10c for C.O.D.'s and 4% tax.

2-DAY SALE in WKC'S JEWELRY DEPT. . . . LAYAWAY NOW!

FATHER'S DAY Specials

SAVE on America's Best Known Watches LONGINE-WITTNAUER for Your 'DAD'



Man's WITTNAUER by Longines Dress Watch $29.95



Man's WITTNAUER by Longines Waterproof* Watch $35.95



Man's LONGINES—Self-Wind Waterproof* Watch $110.00



Man's LONGINES—Self-Wind* Calendar Watch $145.00

Give 'DAD' The Best

POLAROID 250 Deluxe COLOR PACK CAMERA



$149 Value SAVE $31

$118

• The very best POLAROID makes • Features Electronic Shutter • Electric Eye • Zeiss-Ikon Rangefinder • Take Black 'n White pictures indoors without flash • Color snaps in 60 seconds.

NO MONEY DOWN 90 DAYS — Same As CASH — Up to 36 Months to Pay

WKC A DIVISION OF AMERICAN MUSIC STORES, INC.

OPEN FRI. 9:30 A.M. to 9 P.M. SAT HOURS: 9 A.M. to 5:30 P.M.

108 N. Saginaw — FE 3-7114—FREE PARKING Rear of Store

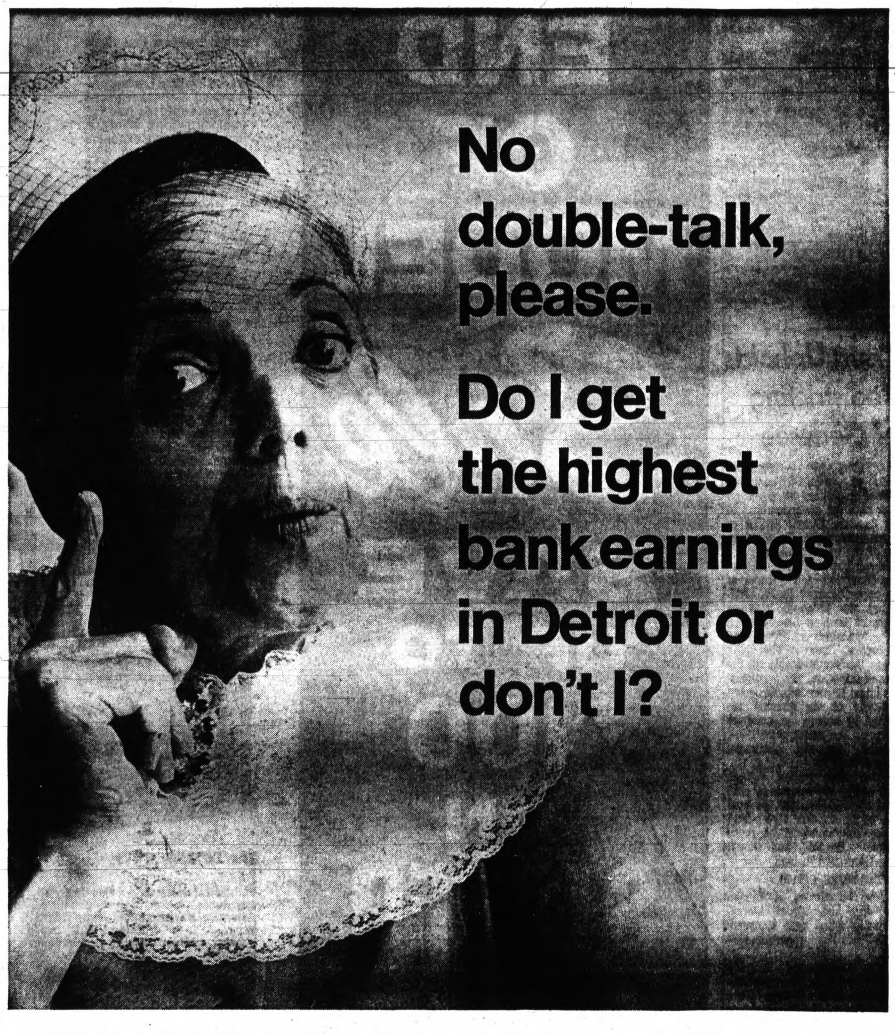

You'll get them, if you bring your savings to Bank of the Commonwealth.

We're the only bank in the city that continuously compounds 5% interest on savings certificates to *net* you even more.

That means we figure interest every minute of every day on our computers. Every minute you're getting interest on your savings *plus* interest on the interest you've already earned.

We'll guarantee these earnings for 12 months or 46 months, whichever you prefer. With our 12-month certificate, you'll earn an effective rate of 5¼%. At the end of 46 months, you'll receive an effective interest rate of 5½%.

If you prefer greater flexibility, you can get 5% certificates that mature in 90 days and are automatically renewable.

One last thing. You don't need big money to start earning big money. Just $100 starts you off at Commonwealth—not the $1,000 or more you need at other financial institutions.

Now that that's all cleared up, why not stop in and look us over? We'll be happy to give you the straight-talk on savings, checking or any other banking need you have, too.

The young-old bank

BANK OF THE COMMONWEALTH

Member Federal Deposit Insurance Corporation

At These Convenient Locations

Twenty-Three Mile Road-Mound Road (Shelby Township)

Woodward-Square Lake Road (Bloomfield Township)

Romney Aide to Seek New Judge Post

LANSING (UPI) — Robert J. Danhof, legal adviser to Gov. George Romney since 1964, plans to run for one of the new Court of Appeals judgeships created by the Legislature, highly placed sources said today.

Danhof reportedly will seek election as the fourth judge being added to the second appellate district that comprises 16 eastern Michigan counties, excepting Wayne.

★ ★ ★

Danhof, 42, has been on Romney's staff since Romney assumed office as governor in 1962. He has been Romney's chief assistant in charge of the administration's legislative program.

Prior to joining Romney, Danhof served as a delegate to the Michigan Constitutional Convention.

ROMNEY OKAY

The Legislature expanded the Court of Appeals from nine to 12 members by adding one judge to each of the three districts.

Only Romney's signature is needed on the bill, cleared by the Senate Wednesday with concurrence in House amendments, to put it into law. Danhoff was expected to formally announce his candidacy for election to the second district judgeships after te bill becomes law.

★ ★ ★

The second district includes the counties of Huron, Tuscola, Sanilac, Shiawasee, Genesee, Lapeer, St. Clair, Ingham, Livingston, Oakland, Macomb, Jackson, Washtenaw, Hillsdale, Lenawee and Monroe.

Danhof has established legal residence in Ingham County.

Windsor Police Bias Charged

TORONTO (AP) — The Windsor Police Commission has been charged with discrimination against Negroes for refusing to issue a permit for Emancipation Day celebrations this summer.

The charge was made in Toronto Wednesday at an Ontario Supreme Court hearing, by Canadian Civil Liberties Association Special Counsel A. Alan Borovoy.

★ ★

Justice Alexander Star reserved his decision.

Windsor Police Commission Counsel John Arnip said the permit was refused only because the celebrations might incite disorder in Windsor if there are race riots in nearby Detroit this summer.

★ ★ ★

Borovoy said the commission discriminated when it refused to issue a carnival permit, but issued permits to the Firemen's Field Day and the International Freedom Festival in Windsor. He said both activities attract large numbers of Negroes and whites from Detroit.

The annual Emancipation Day Festival celebrates the anniversary of the freeing of slaves in the United States. Now in its 40th year, it usually draws about ten thousand Negroes from Detroit.

Romney Gets Law on Loans

LANSING (UPI) — A bill to get at the loan shark racket by making it a crime to charge exhorbitant interest rates today was on its way to Gov. George Romney for approval.

By approving two Senate amendments 75-9, the House Wednesday made the bill eligible for gubernatorial action.

★ ★ ★

Sponsored by Rep. Warren N. Goemaere, D-Roseville, the bill defines the crime of "criminal usury" and makes any one automatically guilty of a felony for charging more than 25 per cent simple interest on a loan.

NOW
Furniture Stripping and Brass Stripping by
B & G Wonderland
72 N. Saginaw

lazy 8's
with
the turtle,
the
mock turtle
and the
Nehru

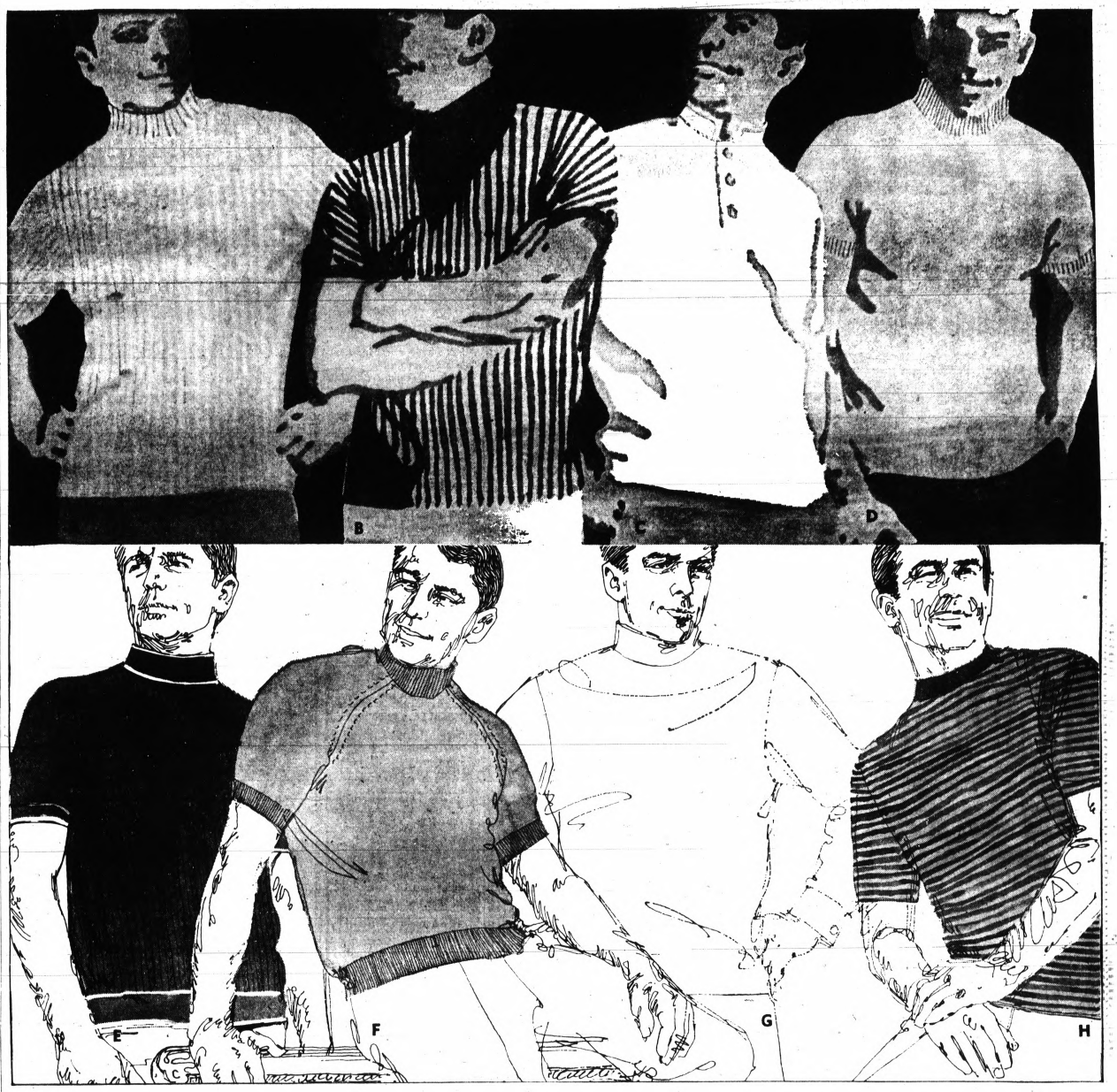

How to play lazy 8's. First: take a look at all 8 of these smart new knits—with great new necklines—and think of how well they'll look and feel on you. Second: think of 8 different places where you can wear them (we came up with over 100). Third: think of one good reason why you shouldn't own one (we couldn't think of any). (A) Made in Italy, short-sleeved turtleneck at $15. (B) Short-sleeved mock turtleneck pullover, at $11. (C) Nehru-collared short sleeve pullover, at 12.95. (D) Made-in-Italy, full turtleneck pullover of cotton lisle, at $7.50. (E) Mock turtle pullover in zephyr-weight wool, at $25. (F) Short-sleeved Ban-Lon mock turtleneck, at $7. (G) Long-sleeved full turtleneck with French cuffs, at $12. (H) Jantzen all-cotton crewneck pullover, at $4

Hughes Hatcher Suffrin

OUR PONTIAC MALL STORE IS OPEN TUESDAY AND WEDNESDAY TO 5:30, MONDAY, THURSDAY, FRIDAY AND SATURDAY TO 9 P.M. TELEGRAPH AND ELIZABETH LAKE ROADS

Egg White Puts Glaze on Berries

Frosted strawberries make a pretty, fresh and simple garnish for summer desserts and beverages. They're delicious, too, as a confection.

★ ★ ★

To garnish a 6-serving recipe, use 1 pint of fresh strawberries that are completely dry. Hold each by stem or wooden pick. Brush with 1 egg white, beaten until foamy. Sprinkle lightly with granulated sugar. Dry on rack.

If cake pans are greased too heavily a thin golden layer will stick to the bottom of pans even though they are cooled on cake racks before turning them out.



GOLD AND GREEN — Next time you're out shopping for salads, consider buying the easy ingredients for "Japanese Mandarin Endive Salad." Since all its basic fixings are available all year round, this recipe is truly a salad for all seasons!

See Four Countries in Colorful Salad

To most homemakers, the word "salad" is synonymous with green lettuce. However, there are wonderful salad staples that aren't socalled "greens". One of these is Belgian endive; another is canned Japanese Mandarin oranges. When they are tossed together, the resulting salad is really superb.

"Japanese Mandarin Endive Salad" complements all varieties of meat. It's an especially tasty companion to chicken, turkey, ham or port.

The sweet and tart flavor combination of the ingredients give this salad a personality of its own, rather than just an easily forgotten side dish accompaniment.

INTERNATIONAL

This very international dish—Belgium contributes the endive, Japan the Mandarin oranges, Spain the onions and Italy the dressing — is pleasing to the eye as well as the palate.

★ ★ ★

The decorative garnish of the canned Japanese Mandarin oranges, all seedless, rindless and uniform in size, make this a showpiece recipe. And the sweet taste of the delicate little orange segments, gives this salad its particular culinary distinction.

MANDARIN ENDIVE SALAD

2 11-ounce cans Japanese Mandarin oranges
1 head Boston lettuce
1 or 2 heads Belgian endive
1 large red onion
Italian bottled dressing

Drain Mandarin oranges. Separate leaves of lettuce and endive; wash and dry.

Cover bottom of salad bowl with lettuce leaves. Place endive spears in circle around platter. Put several Mandarin segments in each endive spear, pile remaining Mandarins in center of bowl.

★ ★ ★

Place red onion rings over top of salad. Serve with Italian style dressing. Serves 4-6.

Summer Soup

Mix shredded iceberg lettuce into jellied (chilled just to jelly consistency) canned consomme Madrilene. Serve in pretty compotes with rolled smoked salmon strips. Top with swirls of real mayonnaise mixed with grated lemon rind.

Fruit Sherbet Low in Calories

Low calorie cran-pear sherbet may be served alone or used to fill cantaloupe halves. Mix 2 cups of low calorie cranberry juice cocktail with 1 (16-ounce) can of low calorie pears pureed with their juice and ½ teaspoon of almond extract.

Freeze until mushy. Beat with rotary beater until smooth. Fold in 1 stiffly beaten egg white. Freeze until firm. Makes 6 servings, about 40 calories each.

Two in One Dish

Couple two vegetable and you'll need only one serving dish to bring to the table. Carrots and celery make an excellent combination; so do creamed potatoes and green peas.

Put Apple Butter in Pie

It's a different pie! Few will guess the ingredients.

Apple Butter Pie

3 egg yolks
1½ cups commercial apple butter
1½ tablespoons butter, melted
¼ cup sugar
2 tablespoons flour
¾ teaspoon pumpkin-pie spice
1 cup undiluted evaporated milk
9-inch pie shell with high fluted rim, unbaked
½ pint heavy cream, whipped and sweetened

In a medium mixing bowl beat the egg yolks until thickened and lemon-color. Add the apple butter, melted butter, sugar, flour and pumpkin-pie spice; stir well to blend. Blend in evaporated milk.

Turn into the pie shell. Bake in a 375-degree oven on the rack below the center until filling is set and crust is golden brown — 40 minutes. Place on a wire rack to cool.

★ ★ ★

Serve with the whipped cream spread over the top. Pie filling cuts clean.

Remove Strings

If meat has been tied with string, either by the retailer or the homemaker, make certain it's removed before bringing to the table. The same rule applies when meat has been skewered unless, of course, the family likes to be served with individual meat kabobs.

NOW APPEARING AT GROCERY STORES AND SUPERMARKETS
ALL OVER TOWN!
THE ECKRICH VARIETY SHOW
Featuring a hunger-arresting display of meat delicacies fit for the crowned heads of Europe, but affordable to each and every citizen of the good old U.S.A.! Hooray!
FOUR MAGNIFICENT ACTS
STARRING
SLENDER-SLICED MEATS!
Six—count 'em—Six delicious varieties, each one sliced razor-thin and recipe-ready to go! Beef! Ham! Pork Loin! Corned Beef! Chicken! Turkey!
with FUN FRANKS
The all-time crowd pleaser with a brand-new name. Frankly delicious!
&
SMORGAS PAC
The Swedish Sweetheart of a luncheon package that features FOUR delectable varieties of meat specialties. GREAT!
ALSO
SMOKEES & SMOK-Y-LINKS
The long and short of sausage supremacy from the family of fine meat sausages!
Get one, get all . . . get the entire Eckrich Variety Show for your home. Serve them round-the-clock with continuous performances. You'll have Standing Room Only every meal!
BOX OFFICE NOW OPEN
10¢ OFF ONE OF THE STARS OF THE ECKRICH VARIETY SHOW
10¢ off Eckrich
This coupon good for ten cents toward the purchase of one package of SLENDER SLICED MEATS
Mr. Dealer: As our agent, you are authorized to allow 10¢ toward the purchase of one package of the Eckrich product featured on this coupon. Mail coupon to Peter Eckrich & Sons, Inc., Clinton, Iowa. Upon receipt, we will pay you 10¢ plus 2¢ handling for each coupon, providing you have complied with terms of this offer. Invoices proving purchase of sufficient Eckrich products to cover coupon must be shown upon request, or all coupons submitted may be voided. Consumer must pay any sales tax involved. Peter Eckrich & Sons, Inc., P.O. Box 1518, Clinton, Iowa 52733. Dept. V-49
Present this coupon to your retail grocer.

Pick Your Favorite MEAT
Net Take-Home Weight
Beef Loin 40-80 lbs.
SIRLOIN PORTERHOUSE T-BONE STEAKS 79¢ Lb.
Trimmings, Ground into Patties
TAKE HOME WEIGHT
Beef Wing 30-60 lbs.
STANDING RIB or DELMONICO CLUB RIB-EYE or RIB STEAKS 59¢ Lb.
Brazing & Patties
TAKE HOME WEIGHT
Beef Hinds—130-200 lbs.
SIRLOIN PORTERHOUSE T-BONE ROUND SIRLOIN SIRLOIN TIP RUMP ROAST, etc. 69¢ Lb.
Trimming Ground into Patties
TAKE HOME WEIGHT
Beef Sides—200-350 lbs.
See It Weighed
Cut and Wrapped 55¢ lb.
100% Satisfaction
TAKE HOME WEIGHT
50-POUND STEAK VARIETY
Cut Wrapped $29.50
Guaranteed Tender
Say "Charge It"
NOTHING DOWN
6 Months Same as Cash
Free Delivery
WATERFORD FREEZER MEATS
4980 Highland Rd.
Phone 674-1440

IT'S FANTASTIC
...the way we keep food prices down!
STEAK SALE
USDA CHOICE
Sirloin $1.09 lb.
T-Bone $1.09 lb.
Porterhouse $1.19 lb.
Listerine Antiseptic Mouthwash
FAMILY SIZE 1 PT. 4-OZ. 88¢
Gleem Tooth Paste – Family Size
6¾-OZ. 59¢
Roman Cleanser Bleach 39¢ gal.
Ajax Laundry Detergent 5-lb. 4-oz. king size 99¢
Hunt's Catsup 17¢ 14-oz. bottle
Carnation Instant non-fat dry milk Makes 20 qts. $1.49
Michigan Cottage Cheese 2-lbs. carton 49¢
Shurfine Shortening 3-lb. can 55¢
Del Monte Tomato Juice 1-qt. 14-oz. 25¢
Banquet Whole Chicken 3-lb. 4-oz. can 79¢
Libby's Low-Cal Fruit Cocktail or Peach Halves Min. Wt. 1 lb. 5/$1.00
Green Giant Sweet Peas 1-lb. 1-oz. can 18¢
Golden Ripe Bananas 12¢ lb.
Green Peppers or Cucumbers each 10¢
Kraft Miracle Whip SALAD DRESSING 39¢ qt. limit 1 with coupon
OPEN SUNDAY
Michigan BEET SUGAR 39¢ 5-lb. bag Limit 1 with coupon
Sun. Hrs. 10-9 Open 9 A.M. to 9 P.M.
CITY SIDE SUPER MARKET
1716 Joslyn 3 Blocks North of Walton Blvd. 338-0377

ONE COLOR

Grilled Turkey Slice Served on a Bun

CHICAGO, Ill. — The creation of Seattle - based chef, Thomas Giancoli, took top honors recently as one of the 20 best sandwiches in the National Sandwich Idea Contest.

An executive chef for Seattle's Monte Cristo Hotel, Giancoli calls his sandwich, "Turkey Diavalo," to characterize its spicy flavor.

* * *

"Turkey Diavalo" now competes with 19 other sandwiches for top prizes in the Contest. If named as one of the Top Four finalists, its creator will receive a free trip to New York City and $500.

Should it be named the Grand Champion Sandwich, Giancoli wins an all-expense paid, two-week trip for two anywhere in the world, plus an additional $500.

ANNUAL CONTEST

The National Sandwich Idea Contest is an annual event conducted to reward creative talent in the food service industry. It is sponsored by the American Bakers Association, American Dairy Association, National Live Stock and Meat Board and the Wheat Flour Institute.

Turkey Diavalo

6 enriched sesame seed hamburger buns, split and toasted
butter
1-3 cup dairy sour cream
2 tablespoons prepared mustard
2 teaspoons lemon juice
½ teaspoon Worcestershire sauce
¼ teaspoon salt
¼ teaspoon pepper
4 drops hot sauce
6 slices (3 oz. each) cooked turkey breast
2 eggs, beaten
1 cup cornflake crumbs
6 pineapple slices, drained
6 lettuce leaves

Butter buns. Blend together sour cream, mustard, lemon juice, Worcestershire sauce, salt, pepper and hot sauce. Spread half on bun tops.

Dip turkey slices in beaten eggs, then in cornflake crumbs. Grill until golden brown. Grill pineapple slices.

Place 1 turkey slice on each bun top. Serve hot with, and a pineapple slice on each bun top. Serv e hot with remaining sour cream sauce.



TURKEY DIAVALO — This prize recipe calls for a thick turkey slice, coated with seasoned cornflake crumbs, grilled golden brown and topped with tangy sour cream sauce. It is served atop a toasted hamburger bun. The other bun half holds a crisp lettuce leaf and a grilled pineapple ring.

Keep Spices Fresh by Dating

As spices lose their strength the guesswork as to the age, it is a good idea when freshness of your spice. Also, you buy new spices to mark you will know when to discard each can or jar with the date it any spice that has become stale is bought. This does away with with age.

Lettuce Is Part of Filling for Egg Rolls

Borrowing a bit from Oriental cookery, "Iceberg Egg Rolls" should prove to be quite a conversation piece at the table.

The egg rounds, zippily seasoned with soy sauce and ginger, are rolled with a filling of shredded western iceberg lettuce, diced smoked meat, bean sprouts and chopped mushrooms perked up with Worcestershire.

Iceberg Egg Rolls

1 head western iceberg lettuce
¾ cup well drained bean sprouts
½ cup diced, smoked meat (salami, ham, etc.)
½ cup sauteed chopped mushrooms
½ teaspoon onion powder
½ teaspoon salt
¼ teaspoon pepper
1 tablespoon Worcestershire
6 eggs
1 tablespoon soy sauce
Few dashes ground ginger
Salad oil

After doing your marketing, core, rinse and drain iceberg; chill in saran or plastic bag.

Continue chilling a few leafy outer leaves; cut remaining head length-wise into halves. Place cut-sides down on board and finely shred across heart to yield 2 cups.

* * *

Combine shredded lettuce with bean sprouts, meat, mushrooms, onion powder, salt, pepper and Worcestershire. Beat eggs with soy sauce and ginger until smooth.

COOK EGGS

Heat a few drops of oil in skillet; pour in a little egg mixture and spread with back of spoon to 8-inch round. Cook over low heat until set, flip and cook other side. Repeat with remaining egg to make 6 to 8 rounds, adding oil as needed.

* * *

After each egg round is baked, spoon some lettuce filling into center, turn in sides and roll up. Place seam-sides down in pan.

Just before ready to serve, heat in moderate oven. Serve on outed lettuce leaves with soy sauce if you wish. Makes 6 to 8 rolls.

Food for Adults

Guests will marvel at your ingenuity when you serve this party snack. Whip up a zesty Ham Dip by combining 1 jar baby strained ham, 2 tablespoons crumbled blue cheese and 2 tablespoons sour cream. Chill thoroughly, then serve with a relish tray of carrot, celery and cucumber sticks or a bowl of crunchy potato chips.

We are proud to present to the good citizens of this
GREAT CITY
A Display of Fine Foods For Family Fare
Seldom Seen together on a Single Stage
THE ECKRICH VARIETY SHOW
(Let's hear it folks!)

AN ENTERTAINING QUARTET OF 4 GREAT ACTS

Featuring
The Amazing Quick-Change Artistry of
FUN FRANKS
See him change from an ordinary hot dog to a Frank-Kebab to a Frank-A-Tizer, to flavoring for soups. Versatile!

AND SMOKEES & SMOK-Y-LINKS
Two of the nicest ways to say "good morning" yet devised by man.

Plus Slender-Sliced Meats!
A scintilating sextet of a slimly-sliced sandwich, salad or soup makers all recipe-ready right from the bag!

& SMORGAS PAC
Four fabulous luncheon meats in a single package. Convenience! Selection! Variety! Versatility! They're all yours!

See them all right now at your favorite store. Choice seats are still available for all performances. Put a Variety Show in your home with Eckrich meats!

A VALUABLE TICKET!!

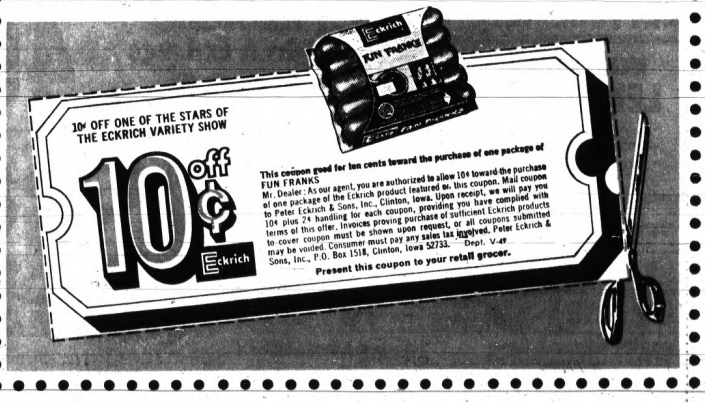

FOR A SUMMER COOKOUT
Beat high Food Prices HERE
VARIETY LOW, LOW PRICES EVERY DAY!

Tender, Juicy CHUCK STEAK 49¢ lb.
Rolled Boston Boneless BEEF ROASTS 79¢ lb.
Lean, Meaty SPARE-RIBS 39¢ lb.

MIXED PORK CHOPS No Sorting 59¢ lb.

Buy Now and Save!
YOUR CHOICE!
• Grade 1 Sliced Large BOLOGNA
• Pork — 7 Rib Cut ROAST
39¢ lb.

for your BACKYARD BARBECUE

SALADS
Potato • Macaroni
Cole Slaw
YOUR CHOICE 39¢ lb.

Sizzling Hot . . . Ready to Eat
BAR-B-CUED
• CHICKENS
• SPARERIBS

Grade "A" Large EGGS 39¢ Doz.

2½ Ounce Each CHUCK PATTIES 10 FOR $1.00

Bazley Famous Lean Tender CORN-FED STEER BEEF
STEAKS
• ROUND
• RIB
89¢ lb.

BAZLEY MARKETS
Quality Meat Since 1931

78 North Saginaw
DOWNTOWN PONTIAC
OPEN FRIDAY EVENINGS 'TIL 7 P.M.

4348 Dixie Highway
DRAYTON PLAINS
Wednesday 9:00 A.M. to 6:30 P.M.
Thurs. Thru Saturday 9 A.M. to 9 P.M.
Sundays 9 A.M. to 6 P.M.
CLOSED MONDAYS AND TUESDAYS

1220 North Perry
AT MADISON
OPEN DAILY 9 A.M. to 9 P.M.
SUNDAYS 10 A.M. to 6 P.M.

Fresh Asparagus Now in Season

By JANET ODELL
Food Editor, The Pontiac Press

The asparagus we had for dinner the other night still tasted a bit gritty although I had washed it thoroughly in both hot and cold water. Because the stalks were so slender I thought I could get by without cutting off the scales.

* * *

Anyway, we still like asparagus and eat it at every opportunity during the season.

Incidentally, washing it in hot water is supposed to relax the scales so that the dirt falls out. Rinse and let stand in cold water about 10 minutes to firm up again. This is done after you snap off the tough white ends.

Store in refrigerator in plastic bag or damp cloth until ready to use.

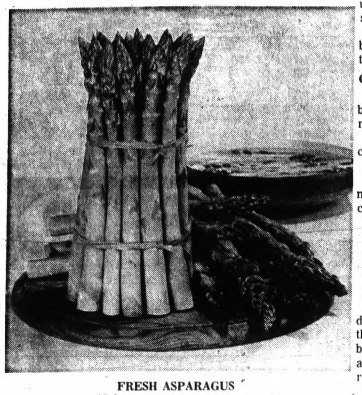

FRESH ASPARAGUS

MARKET BASKET

COOK BRIEFLY

Cook in about two inches of boiling salted water for 12 minutes, or until just tender.

Asparagus itself is low in calories.

* * *

Here's a salad that even the most dedicated calorie counter can eat and enjoy.

1 lb. shrimp, cooked & peeled
½ cup dietetic French dressing
1 small head lettuce
1½ cups cooked asparagus spears
1 small can pimiento

Marinate shrimp in French dressing for at least one hour, then chill. Arrange lettuce as a bed, pile shrimp in center and asparagus as wheel spokes radiating outward.

Top with strips or chopped pimiento for color. Serves 4.

Combining asparagus with chicken, cheese and eggs and baking this mixture in a corn meal crust makes an interesting luncheon or supper dish.

Asparagus Chicken Pie

Crust

½ cup enriched corn meal
1 cup sifted, all purpose flour
½ teaspoon salt
¼ cup shortening
6 tablespoons cold water
1½ cups chopped cooked chicken
8 asparagus spears, cut, cooked and drained
5 slices bacon, cooked, drained and crumbled
1 tablespoon all-purpose flour
1¼ cups milk
¾¼ cups milk
3 eggs
1 tablespoon butter or margarine, melted
½ teaspoon salt

Filling

1 cup grated cheddar cheese

Heat oven to 375 degrees. For crust, sift together corn meal, flour and salt. Cut in shortening until mixture resembles coarse crumbs. Add water, a tablespoon at a time, stirring lightly until pastry can be formed into ball.

Turn out on lightly floured board or canvas. Roll dough to form a 13 inch circle; fit loosely into 9-inch pie plate. Fold edge under; flute.

Sprinkle ½ cup of the cheese over bottom of unbaked pie crust; layer chicken, asparagus, remaining cheese and bacon over cheese.

Combine flour and milk in bowl; add eggs, butter and salt. Beat with rotary beater until foamy. Pour egg mixture over unbaked filled pie. Bake in preheated oven 45 to 50 minutes.

Let stand 10 minutes before cutting and serving. Makes 6 servings.

Remember asparagus when you want a cooling soup.

Asparagus Has Long History With Gourmets

Spring-fresh asparagus — its seeds once used as a substitute for coffee and its stalks made into medicine — is first of all a sumptuous vegetable.

The ancient Romans thought so when they found it growing wild in eastern Mediterranean countries during campaigns there before the fourth century A.D. But its escalating popularity really began when France's Louis XIV made asparagus the fashionable food of the seventeenth century.

He could. His gardeners were ordered to supply palace kitchens with asparagus, year round. Their efforts resulted in the Argenteuil asparagus, internationally acclaimed for its size and flavor, now grown near Paris.

Fortunately the post-Cromwellian English also liked and grew asparagus. So it arrived in America with the colonists.

Asparagus is not inexpensive, in or out of season. It is special—very. Good cooks claim its flavor is inimitable and should not be masked by others.

To save and support that unique taste, they add a bit of sugar to the cooking water (about one-half teaspoon to each cup of water). Then serve the asparagus simply: with butter, hollandaise, or if rushed, a splash of mayonnaise. Select two pounds of large or medium stalks to serve four persons—sumptuously.

Frosted Asparagus Soup

1½ cups cooked asparagus cuts and tips
1 envelope cream-of-leek soup mix
2½ cups milk
1 cup sour cream
1 teaspoon lemon juice
5 drops green food coloring
¼ teaspoon chopped mint for each serving

Combine asparagus, soup mix and milk, ¾ cup of the sour cream, lemon juice and coloring in food blender. Mix well. Chill for three hours or until ice cold.

Top each serving with a teaspoon of sour cream, and sprinkle with ¼ teaspoon mint. Serves 4-6.

In place of butter, serve this interesting sauce on fresh asparagus.

Basil Asparagus

1 cup mayonnaise
5 cherry tomatoes (or one medium-sized tomato)
1 teaspoon basil

Heat mayonnaise, cut cherry tomatoes into thin slices (or peel and dice single tomato), and add, along with crumbled basil, to mayonnaise. Serve as topping over warm or cold asparagus spears.

Nutrition Booklet

"Facts About Nutrition" is a new general primary booklet available from U.S. Government Printing Office, Washington, D.C. 20025 at 25c. It is by the U.S. Public Health Service.

Michigan PEAT 50 lbs. 69¢
Large Selection of ANNUALS 1 Flat $2.99
Michigan No. 1 C.A. McIntosh and Spy APPLES 2 Lbs. 49¢
Michigan POTATOES (Unclassified) 20 Lbs. 79¢
Pierre's Orchard
Corner of Clarkston and Sashabaw Roads
¼ Mile North of I-75 Sashabaw Exit
Open Daily, Except Monday, 10:00 to 8:30; Sun. 'til 7:00

Remember DAD on...
FATHER'S DAY JUNE 16
Get It From WKC!
Magnavox
the magnificent GIFT
Contemporary COLOR TV
• model 740 • brilliant 295 sq. in. rectangular screen • quick-on picture • automatic color purifier • hi-fidelity sound • choice of 4 finishes.
$598.50
Get It for 'DAD' for FATHER'S DAY GIFT and the Entire Family Will Enjoy Magnavox COLOR TV All Year Long!
2-YEAR PICTURE TUBE WARRANTY
NO MONEY DOWN! 90 Days Same as Cash or 3 Other Pay Plans at WKC
WKC
A DIVISION OF AMERICAN MUSIC STORES INC.
108 N. Saginaw St. PARK FREE at Rear of Store! PHONE FE 3-7114

U.S. No. 1 CALIFORNIA LONG, WHITE POTATOES 10 lbs. 89¢
HOT DOGS Gr. No. 1 Skinless 3 lbs. $1.00
SLAB BACON WHOLE or ½ lb. 59¢
SAUSAGE SMOKED POLISH lb. 49¢
PORK CHOPS CENTER CUT 79¢ lb.
BOLOGNA CHUNK ONLY lb. 35¢
FRYERS FR. DRESSED lb. 29¢
HAMBURGER FRESH GROUND lb. 49¢
GRAPEFRUIT INDIAN RIVER 6 for 59¢
FOOT LONG HOT DOGS 49¢ lb.
CELERY PASCAL each 25¢
LETTUCE CALIF. HEAD each 15¢
Smoked PICNICS 39¢ lb.
MEADOWDALE LEMONADE 6-oz. can 10¢
FARM FRESH Gr. A Ex Large EGGS doz. 49¢
RED RADISH HOME GROWN 2 for 29¢
GR. ONION HOME GROWN BCH. 10¢
CARROTS FRESH CELLO BCH. 10¢
WATERMELLONS RED RIPE $1.19
3 Sisters SUPER MARKET
Open Weekly 9-9—Fri., Sat. 9-9
Prices Subject to Market Change
608 W. HURON STREET NEAR WEBSTER SCHOOL

HOTPOINT does the impossible
gives you more feet to the inch with the Hotpoint NO FROST FOOD CENTER 21
Model CSF621J
• 14.7 CU. FT. REFRIGERATOR
• 8.7 CU. FT.—236 LB. CAPACITY FREEZER
• GLIDE OUT FREEZER BASKET
• 2 COVERED DAIRY STORAGE BINS
• JUICE CAN DISPENSER IN DOOR
• DEEP-STOR FREEZER SHELVES
• TWIN SLIDE OUT PORCELAIN ENAMEL VEGETABLE CRISPERS
ONLY 33" WIDE-YET IT GIVES YOU 21 CU. FT. OF FOOD STORAGE
SPECIAL OFFER! AT NO ADDITIONAL COST!
Wm. A. Rogers Silverplate
COFFEE SERVICE BY INTERNATIONAL
SEE YOUR FRANCHISED HOTPOINT DEALER
Fretter Appliance Co. 1650 S. Telegraph Pontiac – Ph. 333-7051
Bill Petrusha & Sons 77 S. Telegraph Pontiac – Ph. 333-7879



CRUN-CHEESE HALIBUT — North Pacific halibut steaks are marinated in a tangy French dressing-lemon juice mixture, then baked to succulent just-right perfection under a blanket of French fried onion crunched with Parmesan cheese. Crun-Cheese Halibut has so much appetite appeal, you'll want to serve it often.

Bake on Fish

Onion-Cheese Topping Is Crunchy

As a discriminating, thoughtful homemaker, you want the best for your family. When shopping for a particularly pleasing and nourishing entree—why not choose halibut steaks? Make sure that it is North Pacific halibut, the proud name for the only true halibut, king of the flatfishes.

Known and appreciated the country over, North Pacific halibut, a prize top-of-the-catch seafood, is taken from the cold waters of the Pacific adjacent to Alaska, British Columbia in Canada, and off the shores of Washington State.

★ ★ ★

Just right for every member of the family, North Pacific halibut is an excellent source of high quality protein and minerals. Dieters like its low sodium, low fat, and low calorie content.

Its firm, tender flesh is mild in flavor and wonderful for introducing seafoods to young people; it is readily accepted by older people as well.

Crun-Cheese Halibut is an easy answer for the "something different" that is just right for any occasion, because this recipe can add dash to weekday dinners or be a seafood sophisticate that is elegant enough for a party.

Crun-Cheese Halibut

2 pounds halibut steaks, fresh or frozen
½ cup French dressing
2 tablespoons lemon juice
¼ teaspoon salt
1 can (3½ ounces) French fried onions
¼ cup grated Parmesan cheese

★ ★ ★

Thaw frozen steaks. Cut into serving-size portions. Place fish in a shallow baking dish. Combine dressing, lemon juice, and salt.

★ ★ ★

Pour sauce over fish and let stand for 30 minutes, turning once. Remove fish from sauce and place in a well-greased baking dish, 12x8x2 inches.

Crush onions. Add cheese and mix thoroughly. Sprinkle onion mixture over fish.

Bake in a moderate oven, 350 degrees, for 25 to 30 minutes or until fish flakes easily when tested with a fork. Serves 6.

Tipplers Avoid Hot Chocolate

A publication describing early American beverages lists chocolate among "Temperance Drinks." The book reports that chocolate remained the favorite non-alchololic beverage for some time, having been popular long before the first English settlers arrived.

The author also points out, "In 1697 chocolate was served with a breakfast of venison at the Lieutenant Governor's . . ."

FELICE QUALITY MARKET

SAVINGS SELECTION SATISFACTION!

SALE DATES: THURS., JUNE 6 WED., JUNE 12

KRAFT MIRACLE WHIP qt. jar 38¢

Chase and Sanborn COFFEE 3 lb. can $1.68 ALL METHOD GRIND

Penn Dutch EGG NOODLES 8-oz. wt. pkg. 19¢

Welch's GRAPE JELLY 1-lb. 4-oz. jar 34¢

Swift's Chili With BEANS 1-lb. 8-oz. can 39¢

OVEN FRESH BLACK RYE Loaf 29¢

French's MUSTARD NEW PUMP 12-oz. jar 22¢

Pillsbury FUDGE BROWNIE MIX 1-lb. 5½-oz. pkg. 38¢

Del Monte LOW CAL Fruit Cocktail lb. can 19¢

Bounty Jumbo TOWELS 28¢ jumbo roll

EZ MONDAY PINK LIQUID DETERGENT 28¢ qt.

Wagner LOW CAL Orange Drink 1-qt. 22-oz. bottle 29¢

Vlasic KOSHER or NO GARLIC SPEARS 1-pt. 10-oz. jar 38¢

MAVIS POP 12-fl. oz. can 7¢

FRESH LEAN CENTER CUT RIB PORK CHOPS 79¢ lb.

LOIN CHOPS 89¢ lb.

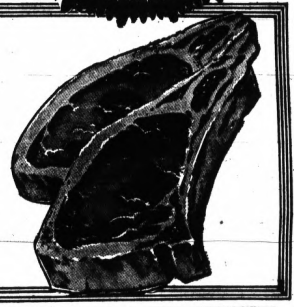

Birds Eye AWAKE 9-fl. oz. 28¢ can

Birds Eye COOL WHIP 39¢ qt.

Super Market SLICED STRAWBERRIES 10-oz. wt. pkg. 19¢

SLIM JIM SHOESTRING POTATOES 38¢ 2½-lb. Pkg.

Sealtest HALF and HALF 39¢ qt.

Pillsbury BISCUITS 8-oz. wt. tube 8¢

Bays English MUFFINS 6 pac 19¢ pkg.

FRESH LEAN PORK LOIN ROAST rib end 39¢ lb. | Loin End 59¢ lb.

Lean Meaty COUNTRY STYLE SPARERIBS 49¢ lb.

Swift's CORNISH HENS 1½ lb. 79¢ ea.

Young Tender Gov. Inspected TURKEYS 8-lb. to 9-lb. avg. 39¢ lb.

Peter's Skinless HOT DOGS or SLICED BOLOGNA 1-lb. pkg. 49¢

Hygrade's Sweet'nized SLICED BACON ..... 1-lb. pkg. 69¢

Fresh PORK LIVER ..... lb. 39¢

Sunkist 40 Size GRAPEFRUIT Ea.
Fresh Crisp CARROTS Pkg.
Fresh Crisp CUCUMBERS Ea.
Fresh Green PEPPERS Ea. 10¢

1116 W. HURON STREET

Nationally Advertised BRANDS at Money-Saving Prices

RIGHTS RESERVED to LIMIT QUANTITIES

FELICE QUALITY MARKET

Coach House Colonial Furniture Inc.

GOING OUT OF BUSINESS

EVERYTHING GOES AT HUGE DISCOUNTS

Township of Waterford License No. 100

PRICES SLASHED AGAIN ! !

Complete Inventory Of Quality Furniture Must Be Sold ! !

HURRY . . . Come In Early For Best Selections!

Now $179 $279

- Terms—Up to 36 Months to Pay
- No Lay-Aways
- No Refunds
- All Sales Final
- No Phone Orders

Coach House Colonial Furniture Inc.

4405 Highland Rd.
Corner Pontiac Lake Rd.
1 Mile West of Elizabeth Lake Rd.
Open Daily 'til 9 P.M.
Phone 674-2251
Terms Arranged
OPEN SUNDAY 1 to 6 P.M.

TEL-HURON

SHOPPING CENTER—*Telegraph at Huron*

PLAY TENNIS

Mail and Phone Orders Charge Accounts Invited

Michigan Bankards Honored

Security Bank Credit Cards Honored

Reg. $24.00
BANCROFT
"Monte Carlo"
TENNIS RACKET
8-ply ash and maple laminated, frame, multi-ply stringing, leather grip.
17.99

Reg. $15.00 BANCROFT "Forest Hills"
TENNIS RACKET
American style shafts, nylon stringing, leather grip, ideal for power game play.
12.99

Reg. $22.00 WILSON "Mustang"
TENNIS RACKET
Famous Wilson Speed Flex Fiber face throat, multi-ply stringing, top grade leather grip.
14.99

Reg. $8.00
Professional Model
TENNIS RACKET
Ideal for beginners, laminated frame, nylon stringing, leather grip.
4.99

Reg. $12.00
SPALDING
"Pancho Gonzales"
TENNIS RACKET
Signature model, fiber welded throat, nylon stringing, leather grip.
9.99

Reg. $10
TENNIS RACKET
Laminated frame, nylon stringing, leather grip.
6.99

Reg. $13.50
BANCROFT
"Newport Model"
TENNIS RACKET
Laminated frame, nylon stringing
8.99

"Slazenger"
TENNIS BALLS
Vacuum Packed
1.49

"Bancroft Swedish"
TENNIS BALLS
4 for 3.50

"Spalding"
TENNIS BALLS
Heavy-duty, USLTA and USPLTA approved.
Can of 3 2.29

Reg. $15.00
Badminton Set
4 steel shaft rackets, shuttlecocks, net and metal poles.
9.99

WILSON STEEL UNSTRUNG TENNIS FRAMES
36.00

WILSON STEEL STRUNG TENNIS FRAMES
48.00

ASSORTED SIZES and GRIPS

Men's Jack Purcell Tennis Shoes
9.95

Tennis restringing by factory trained experts, fast, excellent service.

SPORT Griswold GOODS

PONTIAC	DOWNTOWN	LIVONIA	BIRMINGHAM
Tel-Huron Center 21 S. Telegraph FE 5-2282 Open Mon., Thurs., Fri., 'til 9	1134 Griswold WO 3-5800 Open Ninety 'til 6	Wonderland Center Plymouth and Middlebelt GA 7-5386 Open Ninety 'til 9	269 Hamilton Row MI 6-3976 Open Thurs., Fri. 'til 9

Play it cool this summer in Jumping Jacks Sandals.



Jumping Jacks Coolers are the nicest sandals for summer. They're light, airy and mighty good-looking. And you can count on our trained experts to fit them as perfectly as it can be done. According to size

RED & WHITE

Sizes 6½ to 8—5.99; 8½ to 12—6.99
WIDTHS B, C and D

FE 4-0259 Tel-Huron 29 S. Telegraph
NORTHWOOD FLORSHEIM 3339 N. Woodward LI 9-3844

USE OUR CONVENIENT LAYAWAY PLAN

ShoeBox EVERY FIT GUARANTEED

The RB Shops



Down To The Sea In Shifts

rh's summer selection of shifts is greater than ever! Every style, fabric and color for your busy daytime . . . or leisure playtime. Shown here is our Danville shift of Avril and cotton with gripper front, pockets and matching kerchief. Red, Navy, Green. S, M, L.

Sensational at $6.00

■ ROYAL OAK, 514 W. 4th ■ FERNDALE, 220 W. 9 MILE ■ BIRMINGHAM, 142 W. MAPLE ■ PONTIAC, TEL-HURON ■ ROCHESTER, NORTH HILL PLAZA

AT CAMERA MART

KODAK POWER ZOOM NEW SUPER-8 CAMERA Fully Automatic



Pistol Grip with Strap

FREE COLOR SUPER FILM
FREE BATTERIES

MODEL M-20

ON SALE *ONLY* $75.11 *complete*

FIRST COME FIRST SERVED



NEW TYPE INSTAMATIC CARRYING CASE

SMART LOOKING

Reg. 6.95 3.89

CAMERA MART SPECIAL

THE CAMERA MART
Tel Huron Shopping Center
55 S, Telegraph FE 4-9567





STORE HOURS: 9:30 to 9

Kresge's the family choice

MONDAY THRU SATURDAY

TEL-HURON SHOPPING CENTER



Try Our Delicious CHOCOLATE NUT BROWNIES

Each generous square is chock-full of delicious chewy chocolate, luscious pecans, and topped off with fresh almonds. Fresh from the kitchens of Elias Bros.

ELIAS BROTHERS BIG BOY
20 S. Telegraph Across from Tel-Huron
Silver Lake Rd. and Dixie Highway

Get a lot of sweater for a little money!



We've got a closeout group of famous-maker imported Italian knit sweaters that you can choose from at a great savings! They're lightweight 100% wool . . . short sleeves, pullovers, cardigans. Great colors, great size selection.

Values to $17.95

NOW $8.90

3 DAYS ONLY!
Thurs., Fri. & Sat.
JUNE 6, 7, & 8

Tel-Huron Store Only!

a part of Pontiac since 1931
OSMUN'S
STORES FOR MEN & YOUNG MEN

■ Tel-Huron Center in Pontiac Open Every Night 'til 9 ■ Downtown Pontiac Open Fri. 'til 9

sale

colorful long culottes
7.97



Choose from this group of prints, many colors in acetate, S,M,L.



sale

bright pantshifts
6.97

Through Saturday — pantshifts in dots and prints, misses' sizes.

Winkelman's
PONTIAC MALL TEL-HURON CENTER

GIRLS' two-piece PERMANENT PRESS Short Sets

1.99 to 3.99



Assorted, washable cotton short sets — prints and lots of solids, too — detailed with appliques in a perky assortment of summer colors and combinations. Sizes 3-6 and 7-14.

TEL-HURON — FE 5-9955

CHILDRENS Shop
Use Your Security Charge or Michigan Bankard
Open Evenings 'til 9 P.M.

HOUSE OF FABRICS
TEL-HURON SHOPPING CENTER
Phone 335-5471

FABRICS FIT TO SEW WITH A GOLDEN NEEDLE



KIDS! Be Sure to Enter Miracle Mile's

...MY POP'S TOPS

FATHER'S DAY CONTEST

Entry Blank

MY "POP'S TOPS" CONTEST

(For Children 12 years and under)

Bloomfield Miracle Mile

Contest Closes: Saturday, June 15th, 9 P.M.

Entrant's Name .....

Pop's Name ..... Phone .....

Address: .....

MY "POP'S TOPS" because; (25 words or less)

Deposit entry blank in any Miracle Mile Store or Service. No purchase necessary. Winners notified by phone or mail. Decision of the judges final.

WIN . . .

A Bicycle for Yourself

WIN (Choice)

- Handy Man Package
- Dapper Dad Package
- Shutter Bug Package
- Music Man Package

. . . For Dad!

CONTEST RULES

All boys and girls twelve (12) years of age and under are eligible to enter, with the exception of Miracle Mile employes and their immediate family. All entries must be deposited by Saturday, June 15th no later than 9 P.M. Entry blanks are available and may be deposited at all participating Miracle Mile Stores and Services. Entries become the sole property of Bloomfield Miracle Mile. Entries will be judged on originality, neatness and sincerity. Decision of the judges final.

SAY HAPPY FATHER'S DAY WITH GIFTS FROM

Give Dad the Rest of His Life TWIN or FULL SIZE **MATTRESS and BOX SPRING** Includes Free Frame and Headboard $78.00 **Ortho Mattress Co.**	Van-o-Press Short Sleeve Dress or Sport SHIRTS *by VAN HEUSEN* from $5 **THE LION STORE**	Exterior Latex **Wixcote** SAVE $2.00 $5.44 per Gal. **WICKES**	*Special Purchase* Men's Canvas BOAT SHOES Great for Sailing or Casual Wear Navy, White or Light Blue $4.99 **SIBLEY'S SHOES**	Men's Twist-O-Flex **SPIEDEL WATCH BANDS** Reg. $4.95 $3.95 **LOU-MOR JEWELERS**
Boys' **NYLON JACKETS** Reg. $4.44 Value Sizes 6 to 18 $1.99 **S. S. KRESGE'S**	Men's Short Sleeve TURTLENECK SHIRTS $7.00 **MONARCH MEN'S WEAR**	**AM/FM and POLICE RADIO** $49.95 **New Center Electronics**	For Sailing or Golfing Men's Hidden Hood Nylon **ZIP JACKET** Gold and Navy $9 **Country Squire Shop**	Penncrest AM/FM Table RADIO 2 4" Dynamic Speakers, Walnut Veneer Wood Cabinet. Built-in AFC. Originally $44.95 $39.88 **PENNEYS**

BLOOMFIELD MIRACLE MILE

Deaths in Pontiac, Neighboring Areas

Mrs. Robert Campbell

Service for former Pontiac resident Mrs. Robert (Freda E.) Campbell, 48, of Holt will be 11 a.m. Saturday at Estes-Leadley of Holt Chapel, with burial in Maple Ridge Cemetery, Holt.

Mrs. Campbell died yesterday.

Surviving are her husband; a son, Melvin at home; and a daughter, Carol Ann at home.

James E. Lynch

Service for James E. Lynch of 1089 Lakeview, Waterford Township, will be 2 p.m. Saturday from the Ogden Funeral Home in Parkersburg, W. Va., with burial in Arlington Memorial Gardens, Parkersburg.

Arrangements were by Pursley-Gilbert Funeral Home.

Surviving are his wife, Pauline; a son, Carl of Norfolk, Va.; four daughters, Mrs. Sherry Hultman of Pontiac, Mrs. Nellie Caton of New Jersey and Mrs. Rose Marie Brown and Mrs. Eilene Tanner, both of West Virginia; a brother; 22 grandchildren; and eight great-grandchildren.

Mrs. Louie Murthum

Service for Mrs. Louie (Permelia) Murthum, 73, of 178½ Mechanic will be 1 p.m. tomorrow at Voorhees-Siple Chapel with burial in Perry Mount Park Cemetery.

Mrs. Murthum died Monday.

John E. Schwenk

Service for John E. Schwenk, 82, of 411 N. Saginaw will be 1 p.m. tomorrow at the Elton Black Funeral Home with burial in White Chapel Memorial Cemetery, Troy.

Mr. Schwenk, a retired postman, died Tuesday.

Mrs. Ella D. Swett

Service for Mrs. Ella D. Swett, 58, of 376 S. East Blvd. will be 2:30 p.m., Saturday at Donelson-Johns Funeral Home with burial in White Chapel Memorial Cemetery, Troy.

Mrs. Swett died yesterday.

Surviving are a son, Richard J. Roise of Pontiac; her mother, Mrs. Gustav J. Bornak of Pontiac; a grandchild; two brothers, including Albert Bornak of Waterford Township; and two sisters including Beverly Bornak of Pontiac.

David A. Beebe

SPRINGFIELD TOWNSHIP — Service for David A. Beebe, 23, of 9316 Dixie Highway will be 1:30 p.m. Saturday at Harold R. Davis Funeral Home, Auburn Heights. Burial will be in White Chapel Memorial Cemetery, Troy.

Mr. Beebe, a tool maker at Pontiac Motor Division, died yesterday when his motorcycle collided with a car in Waterford Township.

Surviving besides his wife, Laura, are his mother, Mrs. Harrol Beebe of Pontiac; four sisters, Mrs. Jack Goodchild of Avon Township, Mrs. Charles Mark of Lapeer, Mrs. Paul Latack of Roseville and Lorraine of Pontiac; and two brothers, Jack and Harrol, both of Pontiac.

Mrs. Frank Bowers

BLOOMFIELD TOWNSHIP — Service for Mrs. Frank (Anna M.) Bowers, 73, of 199 Barrington will be 11 a.m. Saturday at Donelson-Johns Funeral Home, Pontiac. Burial will be in Wixom Cemetery, Wixom.

Mrs. Bowers, a memer of Central Methodist Church, Pontiac, died yesterday.

Surviving besides her husband are two sons, Dr. Charles L. of Pontiac and Gerald F. of Dallas, Tex.; two daughters, Mrs. Glen Heathman of Kalamazoo and Mrs. Walter Wittkopf of Pontiac; a sister; a brother; and 13 grandchildren.

Roger L. Groves

WHITE LAKE TOWNSHIP — Service for Roger L. Groves, 49, of 9087 Buckingham will be 1:30 p.m. tomorrow at Donelson-Johns Funeral Home, Pontiac, with burial in Perry Mount Park Cemetery, Pontiac.

Mr. Groves, a body mechanic for Drayton Collision and Glass Co. of Waterford Township, died Monday. He was a member of Eagles Lodge No. 2887.

Surviving are his parents, Mr. and Mrs. Leslie Groves of Stanhove, Iowa; two daughters, Mrs. Grey Coffman of Clarkston and Sharon Rice of Pontiac; two sons, Pvt. Roger W. in the U.S. Army and James Rice of Pontiac; three brothers; and a sister.

Max R. Hampel

WHITE LAKE TOWNSHIP — Service for Max R. Hampel, 84, of 1215 Grove Point will be 7:30 p.m. today at Elton Black Funeral Home, Union Lake, with cremation to follow.

Mr. Hampel, a retired watchmaker and operator of the Max Hampel Watch Repair shop of Walled Lake, died yesterday.

Surviving besides his wife, Elizabeth, are two daughters, Mrs. Marcel DeVidts of Detroit and Mrs. George Hertcer of Morrice; a son, Ernest of Detroit; eight grandchildren; and six great-grandchildren.

Sterling H. Hill

AVON TOWNSHIP — Requiem Mass for Staff Sgt. Sterling H. Hill, 24, of 1235 Harding will be 10 a.m. Saturday at St. Andrew's Catholic Church, Rochester. Military burial will follow in Mount Avon Cemetery, Rochester. A Rosary will be said at 8:30 p.m. tomorrow at Pixley Memorial Chapel.

Staff Sgt. Hill was killed May 26 in Vietnam where he had been for 17 days. He had been in service since September 1961.

Surviving are his wife, Susanna; two daughters, Audrey and Lettie at home; two sons, Sterling and Jerry at home; his parents, Mr. and Mrs. Harold Hill of Rochester; his grandmothers, Mrs. Marie Hill of Fowlerville and Mrs. Hazel Herbert of Brighton; a brother, Roy of Rochester; and three sisters, Elaine, Mary and Mrs. Arthur Soule, all of Rochester.

Ronald McCall

PONTIAC TOWNSHIP — Ronald McCall, 25, of 416 S. Squirrel died today. His body is at the Harold R. Davis Funeral Home.

Mr. McCall, who drowned in a water-filled gravel pit, was a service station attendant.

Surviving are his father Henry McCall of North Carolina; his mother, Mrs. Nobia Green of Pontiac; a son, Ronnie of Pontiac; a sister, Mrs. Carlene Stoops of Auburn Heights, Pontiac Township; and a brother, Mike Tessman of Union Lake.

Guy O. Rachar

AVON TOWNSHIP — Service for Guy O. Rachar, 64, of 2754 Weaverton will be 2 p.m. Saturday at Pixley Memorial Chapel, Rochester. Burial will be in Mount Avon Cemetery, Rochester.

Mr. Rachar, a former employe of GMC Truck and Coach Division, died yesterday.

Surviving are his wife, Mary; two sons, Don of Rochester and Theodore of Highland Township; a stepson, William Rundell of Port Huron; a stepdaughter, Mrs. Marvin Metro of Rochester; 12 grandchildren; and two great-grandchildren.

Mrs. Clyde C. Tebbel

BIRMINGHAM — Service for former resident Mrs. Clyde C. (Ivy E.) Tebbel, 76, of Arlington Heights, Ill., will be 1 p.m. Saturday at Manley Bailey Funeral Home. Burial will be in White Chapel Memorial Cemetery, Troy.

Mrs. Tebbel died Tuesday.

Surviving are a daughter, Mrs. Claude LaRose of Arlington Heights, Ill.; two sons Dr. James of Atlanta, Ga., and George I. of Troy; four sisters; and a brother.

Mrs. Jack W. Warfield

ORCHARD LAKE — Service for Mrs. Jack W. (Margaret W.) Warfield, 49, of 4549 Arrowhead will be Friday at Perry Funeral Home, Centre, Ala. Burial will follow there. Local arrangements are by Manley Bailey Funeral Home, Birmingham.

Mrs. Warfield, a schoolteacher, died yesterday.

Surviving besides her husband are her mother, Mrs. Hugh Reed of Centre, Ala.; two daughters, Kathleen L. at home and Mrs. Bryan Gill of Pleasant Ridge; a son, Louis M. of Orchard Lake; a sister; and a brother.

Louis F. Wesley

HIGHLAND TOWNSHIP — Requiem Mass for Louis F. Wesley, 50, of 3820 Kingsway will be 10 a.m. tomorrow at St. Patrick's Catholic Church with burial in Highland Cemetery.

Rosary will be said at 8 p.m. today at Richardson-Bird Funeral Home, Milford.

Mr. Wesley, recieving manager at Sears Roebuck in Highland Park, died yesterday. He was a member of St. Patrick's Church.

Surviving besides his wife, Mary, are a daughter, Sharon at home, and two brothers.

Union Is Voted In by Office Employes

GREENVILLE (UPI) — Some 200 office employes of Gibson Refrigerator here and in nearby Belding voted Wednesday to be represented by the technical, office and professional division of the United Auto Workers.

The vote was 113-94 in favor of UAW representation, a company spokesman said. No date was set for the start of negotiations between the company and the union on a contract.

Gibson is a major manufacturer of refrigerators, air-conditioners and refrigeration equipment.

Toronto Will Add Candidate Guards

TORONTO (AP) — Metropolitan police decided Wednesday to provide extra protection for leaders of Canada's three national political parties when they come her campaigning for the June 25 elections.

The decision was made because of the shooting of Sen. Robert F. Kennedy in Los Angeles.

Deputy Chief Harold Adamson said no trouble is anticipated but that sometimes one shooting leads to another.

Police Probe Pontiac Fire

Pontiac police said today they are investigating a fire set early today at a city business which firemen were able to bring under control before serious damage was done.

★ ★ ★

Officers said a gasoline can and wooden matches were found at the scene of a blaze at Peoples Fish and Poultry Market, 377 S. Saginaw.

★ ★ ★

Four fire trucks, under the command of Capt. Junior Daneen, responded to the alarm about 3 a.m. and prevented flames from spreading.

Damage was estimated at $150.

Fire officials said the fire was the work of an asonist.

Brain tumors that afflict children are being grown in the laboratory to determine how they spread to other parts of the nervous system.

School Will Lose Teacher Corps Interns

Teacher Corps interns will be withdrawn from Pontiac's Whittier Elementary School next school year because of a shortage of federal funds, Bert Van Koughnett, community action director, reports.

The Teacher Corps is part of the nation's continuing War on Poverty. Corp members train for two years in schools part-time and at Wayne State University toward a master's degree and state teacher certification.

★ ★ ★

Teams of five members each have been at Bagley, Jefferson Junior High, Franklin, Bethune and Whittier schools this school year.

Wayne State University has been awarded a $3,297 grant from the U.S. Office of Education to plan and organize a summer training program for corps interns in Pontiac, Detroit and Ferndale.

HIS DAY

A GREAT GIFT FOR FATHER'S DAY



DATE KING — Smart dress style. Tells you date and time in one quick glance. 17 jewels, shock-resistant. In yellow or white. $30.95

REGATTA 23 — Raised gold numerals and markers. 23 jewels, self-winding, waterproof*. Sweep second hand, combination expansion band. $80.95

EXTENSIVE COLLECTION OF BULOVA

THE GIFT QUALITY WATCH

Come in and see our extensive collection of BULOVA *watches from $24.75.*

*When case crystal and crown are intact. Prices plus tax.

FREE Engraving on All Purchases

Miracle Mile Shopping Center 4-PAY PLAN

Lay-A-Way, Security Charge, Lou-Mor Charge, Mich. Bankard

Lou-Mor Jewelers

FREE Personal CHECKING ACCOUNTS

If You Maintain A Minimum Balance of $300 Or An Average Balance of $500

AT ALL 12 OFFICES OF

PSB Pontiac State Bank

Main Office Saginaw at Lawrence—Open 9 A.M. Daily

Member Federal Deposit Insurance Corporation

Country Squire Shop



features the gift "Dad" wants most

Turtle Neck

He'll look great in one of these dress acetate turtle neck shirts available in 6 new summer colors. S-M-L-XL.

$10

The Plaid Suit

by Austin Leeds designed to stir up talk.

$120.00

Because it's Hand-Shaped® by AUSTIN LEEDS

Other Summer Suits from $59.50



ARNOLD PALMER GOLFING SLACKS

Available in a large array of dazzling colors for the golfing season.

$15

- Use Your Country Squire Charge
- Security Charge
- American Express
- Michigan Bankard

Bloomfield Miracle Mile Shopping Center

Telegraph at Square Lake Road

at Sibley's... Miracle Mile

Father's Day Special!



DU PONT CORFAM® Man-Made Poromeric GOLFER

Only $19.80 for an outstanding golf shoe

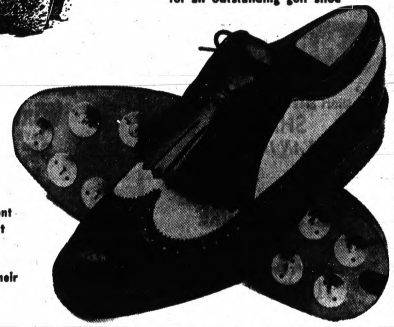

Made of lightweight DuPont Corfam® to resist moisture . . . Wipe clean with ease . . . Keep their shape longer.

ALSO AVAILABLE IN CORDO AND BLACK COMBINATION, SHIELD WING STYLE.

CHECK THESE FEATURES!

- Outstanding black and white style
- Long wing blucher
- Full ventilated leather lined
- Lightweight corfam uppers
- Full storm welt
- Full leather soles
- Free kilties attached
- Sizes 6½ to 12, B to E (Size 13 $1.00 extra)

Volume purchases enable us to make this special possible. Don't miss out on one of our finest values.

MICHIGAN'S LARGEST FLORSHEIM DEALER

Use Your Security or Michigan Bankard Charge

Sibley's Shoes

MIRACLE MILE CENTER

Telegraph at Square Lake Rd.

Open Evenings 'til 9

Monarch MEN'S WEAR

Suggests Some wonderful ways to say... HAPPY FATHER'S DAY!



Cardigan SWEATERS

Light, soft, luxurious . . . just the right touch for a cool summer night.

$15.00



TURTLE NECKS

Knit Shirts . . . Turtle, mock turtle necks; white, colors. S-M-L-XL.

from $7.00

SLACKS

Dad can always use a new summer - weight slack. Stop in and choose him a pair from our wide selection.

from $8.00

Bloomfield Miracle Mile

Telegraph at Square Lake Rd.

Open Evenings 'til 9 P.M.

USE YOUR MICHIGAN BANKARD OR SECURITY CHARGE

Penneys
ALWAYS FIRST QUALITY

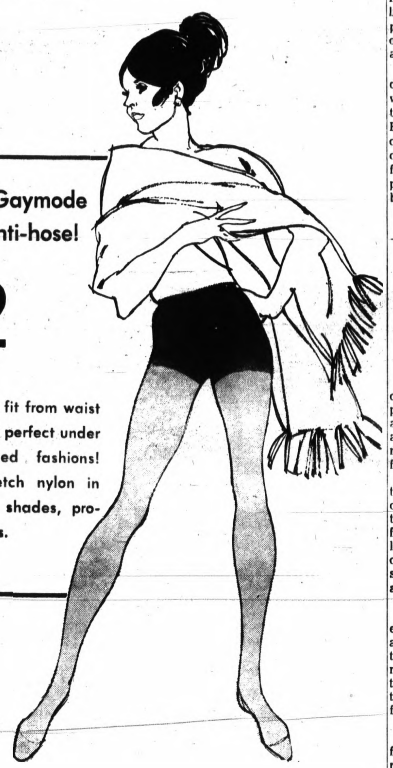

Our own Gaymode Agilon panti-hose!

$2

Smooth, sleek fit from waist to toe . . . just perfect under today's shaped fashions! Seamless stretch nylon in fashion cued shades, proportioned sizes.

PENNEY'S MIRACLE MILE STORE HOURS 9:30 A.M. to 9 P.M. CHARGE IT!

British Scientists Tackle Mound of Dirt

By TOM A. CULLEN
NEA European Correspondent

MARLBOROUGH, England — Silbury Hill, located six miles from here in Wiltshire, looks like nothing so much as a giant plum pudding waiting for someone to pour brandy over it and set it alight.

Scientists will save the brandy, however, until they see whether Silbury Hill, which is the largest manmade mound in Europe, contains a royal burial chamber. If it does there will be champagne as well as brandy, for one of Britain's greatest prehistoric mysteries will have been solved.

* * *

Meanwhile, archeologists have begun digging a tunnel into the base of the mound, and they will continue burrowing for the next two years, until they force Silbury Hill to yield its secrets.

British viewers will share in the dig, for the proceedings will be televised from time to time as important finds are turned up. In fact, the entire excavation is being financed by the British Broadcasting Corp.

BRONZE AGE KING

If the scientists are correct, they should discover the tomb of Britain's most important Bronze Age king.

Smaller monds in the vicinity have been found to contain burial chambers, according to Prof. Richard Atkinson of University College, Cardiff, who is in charge of the Silbury project.

* * *

One legend has it that the mound contains a gold effigy of King Sil mounted on his horse.

An estimated 12.5 million tons of chalk rubble went into the construction of Silbury Hill, which is a flat-topped cone 130 feet high and with a base covering over five acres. It was built in much the same way a child builds a sand castle, by digging a circular ditch and piling the excavated material in the middle.

QUESTION MARK

For centuries this mound has constituted a gigantic question mark on the British landscape. No one knows for certain why or when it was built, although the evidence points to 1600 B.C. as the date of its construction.

Men have tried repeatedly to solve the mystery. While the American colonies were busy fighting for their independence in 1776, the Duke of Northumberland imported tin miners from Cornwall to dig a vertical shaft from the top of the cone to ground level. There is no record of what they found.

* * *

Then, in 1849, a clergyman named Dean Merewether of Hereford organized the digging of a horizontal tunnel into the base of the mound. The deans' excavation revealed that at the center of the vast chalk pile is a core of different material measuring some 80 feet in diameter and eight or nine feet high.

The excavators also detected a hollow-sounding place near the center, but their hopes of finding a burial-chamber were dashed, as the hollow sound receded.

MODERN EQUIPMENT

Prof. Atkinson and his team are confident that by using modern echo-finding equipment they can detect any chamber at the center of the mound.

* * *

They will also be using modern engineering techniques, such as shoring up the walls and ceiling with steel arches in order to make the tunnel safe.

* * *

Conveyor belts, a ventilating system, telephones and neon lights are also being installed to facilitate the work. Lastly, railroad tracks are being laid for the television cameras.

Pollution Test Uses Monkeys

RESTON, Va. (AP) — In a carefully controlled laboratory project here, 300 monkeys are aping humans by inhaling dirty air to find out at what point man starts getting ill effects from pollutants.

The monkeys taking part in two research projects being conducted by Hazelton Laboratories, Inc., are being exposed for 24 hours a day to normal, low levels of pollution, the kind of air people breathe when stuck in traffic or when around a coal-burning incinerator.

* * *

The $5.3-million projects, largest of their kind in the nation, are being financed mainly by the Edison Electric Institute, made up of power companies, the American Petroleum Institute and the Automobile Manufacturers Association.

* * *

The cynamolgus monkeys, from the Philippines, are given rigorous medical examinations every two weeks to check on their condition. Some breathe low levels of various chemicals found in normal urban air, while the control group inhales clean, Reston-type air.

GIVE "DAD" A GIFT HE'LL REALLY APPRECIATE!

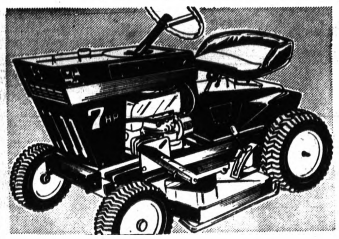

A Helping Hand
7 H.P. Garden TRACTOR
REG. $377 VALUE
NOW YOURS FOR
$297
LAY-AWAY SALE

- With 32" Twin Blades
- 16" Rear Hi-Flotation Wheels
- 13" Front Hi-Flotation Wheels
- 8 Speeds, 6 Forward—2 Reverse
- Padded Seat — Trailer Hitch
- Height To Hood 30"
- Width 32½"—Length 58"
- Controls Mounted on Dashboard
- 1 Gallon Gas Tank
- Weight: 393 lbs. Gross

KRESGE'S MIRACLE MILE STORE ONLY OPEN SUNDAY 11 - 5

WICKES
SPRING CLEAN-UP PAINT-UP TIME!

WICKES TAKE-YOUR-PICK TWIN SALE



WIXCOTE, ULTRA EXT. LATEX
Ideal for all exterior surfaces. One-coat coverage. Tools rinse clean in water. Blister resistant. Reg. $7.44

WIXCOTE, ULTRA OIL-BASE
Satin gloss finish won't chalk or streak. One-coat, guaranteed coverage. Lasts up to 8 years. Non-toxic. Reg. $7.44

NOW! BUY EITHER FOR ONLY $5.44 GAL. SAVE $2.00!

Also check these Wickes super savings...
WIXCOTE, ULTRA BLISTER RESISTANT PRIMER $4.97 Reg. $5.97 Save $1.00
WIXSAVE, EXTERIOR LATEX PAINT $3.97 Reg. $4.97 Save $1.00
WIXCOTE, ODORLESS PAINT & THINNER $1.27 Reg. $1.77 Save 50c

PAINT BRUSHES!
4" NYLON TAPERED $3.44
2" NYLON TRIM BRUSH 87c
GUARANTEE: If one gallon fails to cover any color in one coat when applied according to label directions on a properly prepared surface, we will furnish enough additional paint to assure coverage or refund complete purchase price. Coverage not to exceed 400 square feet per gallon. Varies according to color and surface being covered.

WICKES FINEST QUALITY 4' x 8' PRE-FINISHED PANELING!
LAUAN MAHOGANY $2.98 Reg. $3.68 Save 70c
ANTIQUE BIRCH $5.24 Reg. $5.89 Save 65c
Your Choice OAK • TEAK • CHERRY $4.98 Reg. $5.79 Save 81c

RED CEDAR BEVEL SIDING ¾" x 10" CLEAR & AYE $239.00 MSMF
WICKES WESTERN ROUGHSAWN SIDING ⅝" x 4' x 8' GROOVED 12" ON CENTER $7.98 SHT.
WHITE HORIZONTAL ALUMINUM SIDING Heavy .025 gauge. Acrylic finish. All accessories available. $23.94 SQ.

WOOD & ALUMINUM LADDERS
STEPLADDERS
5 FOOT WOOD $4.47 Reg. $4.93 Save 46c
5 FOOT ALUMINUM $9.69 Reg. $10.75 Save $1.06
ALUMINUM EXTENSION
14 FOOT $11.96 Reg. $13.87 Save $1.91
16 FOOT $15.25 Reg. $16.96 Save $1.71
24 FOOT $25.87 Reg. $28.24 Save $2.35

WICKES
HOLLY and BALDWIN ROADS 5 Miles South of Grand Blanc Open Daily 9 A.M. to 5:30 P.M., Sat. 9 to 4 Fri. to 9 P.M.
BLOOMFIELD MIRACLE MILE 2215 South Telegraph Road Open Daily and Sat., 9 A.M. to 9 P.M.
your MICHIGAN BANKARD welcome here

Penneys
ALWAYS FIRST QUALITY

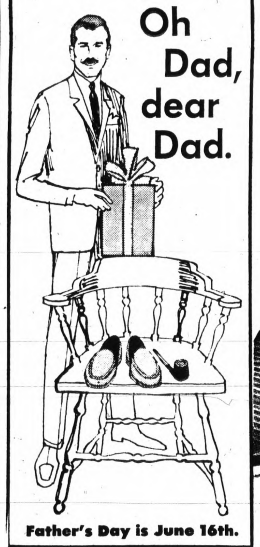

Oh Dad, dear Dad.

Father's Day is June 16th.

Men's canvas boat shoes for sure grip on wet decks!
In your choice of laced or slip-on styles

- Skid and slip-resistant outsoles
- Washable cotton army duck uppers

Stay sure-footed on all wet surfaces in these colorful, light on the feet fabric casuals. They feature cushion insoles, arch supports. Slip on style has elastic side gore for sure fit. The laced style has contrasting color outsole and upper. In your choice of white or assorted colors. A timely value!

4.99

Laced style also available in sizes for little boys, boys and women. Most sizes in loden, navy or white.

Slip-on style also available in youth sizes 3½ to 6 in white.

SHOP TILL 9 P.M. MON. THRU SAT. . . . • TELEGRAPH & SQ. LAKE Bloomfield Township • 13-MILE & WOODWARD Northwood Shopping Center. CHARGE IT!

Rebel Students, Up in Arms, Protesting 'Everything'

(EDITOR'S NOTE — Who are the young revolutionaries providing the fuses for the student explosions around the world? Who are the leaders of the student revolts that have torn up Tokyo, paralyzed Paris and bedeviled Berlin? This story focuses on some of these new heroes, the reasons for their discontent and their varied goals.)

By The Associated Press

Throughout much of the world, the young students are up in arms, a sudden new force which has helped strangle France, shocked a dozen governments with its strength and its demands for change, and confused them with its violent opposition to—everything.

In the forefront is Daniel Cohn-Bendit, a German Jew born in France of parents chased from Nazi Germany. His parents are dead. He is a leader in a movement which says it abhors leadership. Yet freckle-faced, blue-eyed, mischievous "Dani le Rouge," as they call him, has all the qualities of leadership. A brilliant student, he can galvanize a student audience in French, German or English. His aim: destroy the "bourgeois society" in france and the world.

* * *

"I recognize no national flag," he says, "only the red and black flags of the workers."

The black flag rises from the anarchist movement which has deeply influenced him. He criticizes the Communists for their entrenched position in the biggest French labor union, part of the society he wants to destroy.

Cohn-Bendit had already been in contact with other European student leaders when on March 20 windows were broken in the American Express Office in Paris and three youths were arrested.

1st PROTEST

In protest, on March 22, more than 100 students led by Cohn-Bendit invaded the administration building on the suburban Nanterre campus of the Sorbonne, and held a meeting in the board of governors conference room.

* * *

It was the spark that touched off the crisis, and boosted Cohn-Bendit, a second-year sociology student, to international prominence. The French government banned the redhead from its borders, but he dyed his hair black, returned, and held a boisterous news conference at the Sorbonne in defiance.

In Germany, the student movement found an early martyr. Rudi Dutschke, 28, married to a Chicago girl named Gretchen, was the one they called "Rudi the Red." He was shot and critically wounded in West Berlin on April 11. It touched off demonstrations by students all over Europe.

* * *

Leadership of West Germany's most militant leftist student group is now held by a young man who is more the image of a Sunday School teacher than a street fighter.

Bespectacled Karl Dietrich Wolff, 25, dresses simply in a worker's blue shirt, corduroy jacket and khaki pants. He heads the "Marxist" Socialist German Student Federation to which Dutschke belonged. His brother, Rank, 22, is vice president.

Wolff says his 2,500 member organization rallied other students and young workers in the demonstrations after Dutschke's shooting.

* * *

Wolff's militancy is aimed at mobilizing students, but he has been less successful with labor. Wolff is, like other leaders of the New Left, a contrast in background and great-grandfather father were pastors, his father a judge. Both his parents are dead.

At 13, Wolff joined a young socialist group. At 17 he went to the United States under an educational program sponsored by the Michigan Council of Churches, attending Marshall, Mich., high school and graduating from there in 1960. He claims to have worked with Quaker and Socialist groups setting up preparation camps for U.S. Freedom Riders. He is now finishing law studies at Frankfurt University, plans to become a political trial lawyer, shows a dismay of parliamentary government.

* * *

In Japan, Sadao Ieno, 24, a former law student at Kyoto University, heads the international division of the Zengakuren, the all-Japan federation of student autonomies, an outfit spawned in 1948 to oppose an increase in tuition. It has grown to 205 groups in 92 colleges and is backed by some 170 nonstudent organizations. Total membership is some 160,000.

Admittedly leftist, Zengakuren claims to be nonviolent. But its constantly wrangling factions are in turmoil. Ieno says that radical student groups that call themselves Zengakuren have been responsible for much of the bloody violence directed against the U.S. presence in Japan and Vietnam, a cause that most Japanese student groups have in common.

(Advertisement)

Fat Overweight

Available to you without a doctor's prescription, our product called Odrinex. You must lose ugly fat or your money back. Odrinex is a tiny tablet and easily swallowed. DOES NOT CONTAIN DANGEROUS THYROID OR DIGITALIS. Get rid of excess fat and live longer. Odrinex costs $3.00 and is sold on this guarantee: If not satisfied for any reason, just return the package to your druggist and get your full money back. No questions asked. Odrinex is sold with this guarantee by:

Simms Cut Rate Drug Store—98 N. Saginaw—Mail Orders Filled

ADVERTISEMENT FOR BIDS

Sealed Proposals will be received by the Board of Education, Rochester Community Schools, Rochester, Michigan until 3:00 P.M., E.D.T., June 14, 1968 for a new boiler, heating revisions, and miscellaneous heating work at Brooklands Elementary School, Rochester, Michigan, in accordance with plans and specifications prepared by O'Dell, Hewlett & Luckenbach, Inc., Architects, Engineers, Planners.

Plans and specifications will be available at the Office of the Architect, 950 North Hunter Boulevard, Birmingham, Michigan on or after June 7, 1968.

Bidders will be limited to two (2) sets of bidding documents.

A deposit of $50.00 will be required for the two (2) sets obtained.

Proposals shall be submitted in duplicate, on forms provided by the Architect, enclosed in sealed envelopes marked with the name of the bidder and the title of the work, and shall be delivered to the Board of Education, Administrative Office, 4th and Wilcox, Rochester, Michigan.

The Board of Education reserves the right to reject any or all bids, to award the contract to other than the low bidder, to accept any or all alternates, to waive irregularities and or informalities and in general to make the award in any manner deemed by it, in its sole discretion to be in the best interest of the Rochester Community Schools.

Board of Education,
Rochester Community Schools,
Rochester, Michigan
Mrs. Gail Kemler,
Secretary
May 31 and June 6, 1968

ADVERTISEMENT FOR BIDS

Sealed Proposals will be received by the Board of Education, Rochester Community Schools Rochester, Michigan until 4:00 P.M., E.D.T., June 14, 1968 for construction of closure at Truss, Boys' and Girls' Gymnasium, Rochester High School, in accordance with plans and specifications prepared by O'Dell, Hewlett & Luckenbach, Inc. Architects, Engineers, Planners.

Plans and specifications will be available at the Office of the Architect, 950 North Hunter Boulevard, Birmingham, Michigan on or after May 27, 1968.

Bidders will be limited to two (2) sets of bidding documents.

A deposit of $50.00 will be required for the two (2) sets obtained.

Proposals shall be submitted in duplicate, on forms provided by the Architect, enclosed in sealed envelopes marked with the name of the bidder and the title of the work, and shall be delivered to the Board of Education, Administrative Office, 4th and Wilcox, Rochester, Michigan.

The Board of Education reserves the right to reject any or all bids, to award the contract to other than the low bidder, to accept any or all alternates, to waive irregularities and or informalities and in general to make the award in any manner deemed by it, in its sole discretion to be in the best interest of the Rochester Community Schools.

Board of Education
Rochester Community Schools,
Rochester, Michigan
Mrs. Gail Kemler,
Secretary
May 31, June 6, 1968

ADVERTISEMENT FOR BIDS

Proposals will be received by the Oakland County Board of Auditors for the furnishing, installing, and guaranteeing of Underwriters' Laboratories, Inc. Master Label Lightning Protection Systems on various Oakland County Buildings as designated by the Facilities Engineering Division of the Oakland County Board of Auditors. Complete information on the number, size, and location of the proposed buildings to receive lightning protection is available at the offices of the Facilities Engineering Division, Oakland County Service Center, 1200 North Telegraph Road, Pontiac, Michigan.

The accepted bidder shall be licensed by the Underwriters' Laboratories, Inc., registered with the Lightning Protection Institute, and required to furnish a satisfactory Performance Bond and Labor and Material Bond, each in the amount of 100 per cent of the Purchase Order. The cost of the bonds will be paid for by the accepted bidder.

The Oakland County Board of Auditors will receive the bids until 5:00 p.m., E.D.T., June 7, 1968 at the offices of the Oakland County Facilities Engineering Division, 1200 North Telegraph Road, Pontiac, Michigan.

Board of Auditors,
Oakland County, Michigan
DANIEL T. MURPHY,
ROBERT E. LILLY
JOHN B. OSGOOD
May 20, June 6, 1968

ORTHO

PRE-SUMMER

SALE!

4 BIG DAYS ONLY!
Sale Positively Ends Sunday, 6 P.M.
Hurry in Now!

Prices Cut on all King Size Sleep Sets for this Once-A-Year Super Sale!

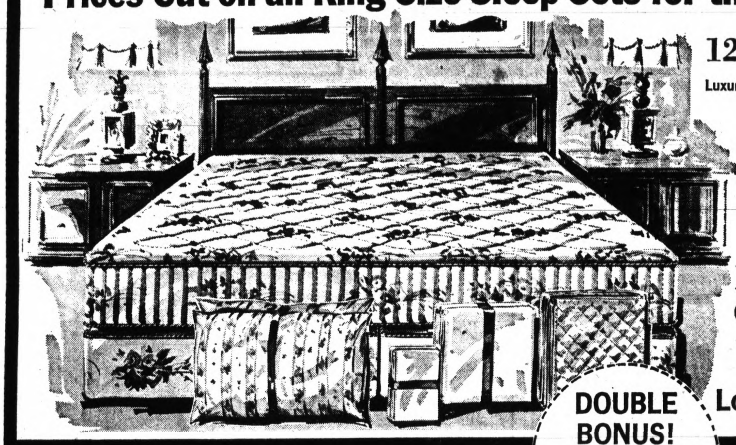

12 PIECE KING SIZE SLEEP SET

Luxurious Quilted Button-Free 7 ft. long, 6 ft. wide Mattress and 2 Box Springs

HERE'S WHAT YOU GET:

- King Size Mattress
- 2 Box Springs
- King Size Metal Frame with Casters
- King Size Mattress Pad
- 2 King Size Fieldcrest Percale Sheets
- 2 King Size Pillowcases
- 2 King Size Pillows

3 DAYS ONLY $163 INCLUDES DOUBLE BONUS

Super Savings! Super Discounts
Lowest Prices Ever for 3 Days Only!

DOUBLE BONUS!
King or Queen Size QUILTED BEDSPREAD PLUS King or Queen Size HEADBOARD (not as illustrated) FREE with Your Purchase of Any King or Queen Size Sleep Set.

GENUINE ORTHO MATTRESSES ARE SOLD ONLY AT ORTHO STORES!

SAVE! SAVE! SAVE ON QUEEN SIZE SLEEP SETS! GIANT ORTHO SELECTION!

12-PIECE QUEEN SIZE SLEEP SET

Luxurious Quilted Button-Free! 60 in. wide, 80 in. long Mattress and Box Spring

HERE'S WHAT YOU GET:

- Queen Size Mattress
- Queen Size Box Spring
- Queen Size Mattress Pad
- 2 Queen Size Pillows
- Queen Size Metal Frame with Casters
- 2 Queen Size Pillowcases
- 2 Queen Size Fieldcrest Percale Sheets

3 DAYS ONLY $146 INCLUDES DOUBLE BONUS



SPECIAL DISCOUNTS ON HUGE SELECTION OF TWINS, FULLS AND EXTRA LONGS! PLUS ORTHO'S DOUBLE BONUS!



DOUBLE BONUS!
Beautiful Plastic Headboard (not as illustrated) and Metal Frame with Casters with the Purchase of any Twin or Full Size Set!

TWIN OR FULL SIZE, QUILTED BUTTON-FREE

MATTRESS & BOX SPRING

Quilted luxury, finest quality! Long wearing, deeply cushioned comfort. Attractive extra-heavy cover.

3 DAYS ONLY $65 INCLUDES DOUBLE BONUS

ORTHO HOME OF THE FAMOUS DOUBLE BONUS, GIVES YOU SENSATIONAL SUPER SAVINGS!

Open Daily 10 a.m.-9 p.m. • Sat. 10 a.m.-6 p.m. • Sun. 12-6 p.m. (Livernois Closed Sunday) • Phone Orders Accepted • No Cash Down, Up To 24 Months To Pay!

Copyright, 1968 ORTHO MATTRESS

ORTHO
A CALIFORNIA CORP

"If You're Not Sleeping On an Ortho Mattress You're Not Sleeping"

2211 S. TELEGRAPH, PONTIAC
MIRACLE MILE STORE ONLY, OPEN SAT. UNTIL 9 P.M.

PHONE: 332-2227
FREE PARKING AT ALL ORTHO STORES

Other ORTHO STORES in Detroit, Livonia, Lincoln Park, Roseville, Dearborn & Oak Park

WE HONOR MICHIGAN BANKARD and SECURITY CHARGE

Scorpion May Have Hit Uncharted Undersea Ridge

NORFOLK, Va. (UPI) — The nuclear submarine Scorpion, now officially presumed lost with all 99 hands, may have been the victim of inaccurate charts.

This was the theory developed at a formal inquiry here by Cmdr. George R. Parish Wednesday as Navy officials in Washington sorrowfully removed the Scorpion from the "missing" list and pronounced it "lost in the depths of the Atlantic."

* * *

"With these harsh, unbending facts," Adm. Thomas H. Moorer, chief of naval operations, said the fruitless 11-day search for the sub, "I can only ask that you join me in paying tribute to the men of the Scorpion, to their families and to their service."

Navy officials were joining families and friends of the crew members in a memorial service late today at a chapel here on the Norfolk Naval Base.

SEARCH CONTINUES

The sea and air search continued despite the ship's listing as lost.

Cmdr. Parish, a Norfolk operations officer, pictured the Scorpion as being off course in an area of inaccurately charted undersea mountains south of the Azores when last heard from.

* * *

That was May 21 when the Scorpion had just begun a "routine" Atlantic crossing following Mediterranean naval maneuvers. Parish testified that, on that date, while near-surfaced at periscope depth for a three-hour radio message exchange, the Scorpion reported itself 27 miles off course and 40 miles behind schedule.

The Scorpion normally would try to get back on schedule and continue its intended journey in radio silence, totally submerged.

VAST RANGES

But it was brought out that charts of the area show an array of "sea mounts" as vast as mountain ranges on the world's continents.

Parish said search vessels in the area reported their soundings did not coincide with the ocean-bottom contours shown on Navy charts.

Did the Scorpion, scurrying back to its proper position, collide with some uncharted undersea ridge?

Earlier, Vice Adm. Arnold F. Schade, Atlantic submarine fleet commander, asserted flatly that the Scorpion had no mechanical defects that would affect its safety.

A new type of stock certificate may soon see general use, lowering the paper work load on Wall Street. The punch card technique will be employed so that electronic data processing could be utilized.

GM
MARK OF EXCELLENCE

Whichever you prefer, you step up when you step in an Olds.



Olds F-85 from $2512

Manufacturer's suggested retail price for the F-85 6-cylinder Club Coupe. Price includes federal excise tax and suggested dealer delivery and handling charge. Transportation charges, accessories, optional equipment, state and local taxes additional.



Olds 88 from $3146

Manufacturer's suggested retail price for the Delmont 88 Town Sedan. Price includes federal excise tax and suggested dealer delivery and handling charge. Transportation charges, accessories, optional equipment, state and local taxes additional.

See your nearest Oldsmobile dealer during his youngmobile

savin' season SALE

—MORE BRANDS—MORE SAVINGS!

Thrifty CLOONAN'S Super DRUG STORES Walgreen Agency

½ PRICE! TUSSY LIPSTICKS
Regular 1.00 each
2 for $1.00
Full size in attractive gold case.

PRESCRIPTIONS NOW SAVE MORE than Ever!
Penny Squeezin' Prices

Thrifty – Cloonan's are really raising the devil by lowering the price of its prescriptions. All previous prices are now out of date with Thrifty's new Penny Squeezin' Prices. If you haven't checked the price of your latest prescription at Thrifty's, you may be losing Penny Squeezin' Savings!

ONE-YEAR SUPPLY
366 RYBUTOL
MULTI-VITAMIN GELUCAPS
With Iron and Calcium in attractive Apothecary bottle.
Original Price—9.99
2.99 STOCK UP

Certan-dri ANTI-PERSPIRANT
Certan-dri is a true anti-perspirant that keeps you absolutely odor-free and perfectly dry, when applied at bedtime twice a week. Pure, odorless and colorless. Will not wash off, harm or stain clothing, when used as directed. Economical too: A 2 ounce bottle lasts up to 6 months.
2-ounce roll-on $3

NOT EVERY WOMAN WANTS TO BE BLONDE . . .
Some just want their own natural color to be more beautiful. A shade lighter . . . darker. Or just the gray erased.
Try new Shampoo - In Tec - nique, a natural in 12 shades for brunettes, red - heads — even for blondes!
12 Shades. 2.25 ea.

SUPER SIZE SCOPE
Reg. 1.59 99c
Large family size oral antiseptic to kill germs and keep your breath fresh always.

MYADEC VITAMINS by Parke Davis
Reg. 1.69 99c
Bottle of 30 multiple vitamins for the family.

LOW DISCOUNT PRICES

6-12 INSECT REPELLENT
Regular 1.19 Spray on skin — keeps bugs from biting . . 79c

RAID INSECT SPRAY
Regular 1.49 Household spray kills insects 1.09

Q.T. SUNTAN LOTION
Regular 2.59, 4-oz. size by Coppertone 1.59

RESPOND HAIR SPRAY
Regular 2.35. With refillable purse spray 1.39

KOTEX or MODESS
Box of 12. Your choice 29c

JOHNSON'S BABY POWDER
Regular 1.05 Protects baby's skin 69c

ANACIN 100's
Regular 1.39. For fast pain relief 79c

GIFTS FOR FATHER'S DAY

GREETING CARDS by American Greetings
10c to $1.00
Dads are special and they deserve something special like a greeting card from American Greetings "because they say it so well."

FABERGE BRUT
Men's After Shave $5.50
After Shave, After Shower, After Anything. Other Brut gifts to $10.

ENGLISH LEATHER
from $2.50
Defies description. Brisk, refreshing, tangy, zestfull

JADE EAST COLOGNE
from $3.00
A man's cologne. Mighty masculine.

INSTAMATIC CAMERA SET
From 12.95
For all your vacation pictures — try Kodak Instamatic for perfection.

Thrifty DRUG STORE 4895 DIXIE HWY. IS A PACKAGE LIQUOR STORE

City-Wide Free Prescription Delivery.
Have Your Doctor Call Your Nearest THRIFTY for Prompt Free Delivery Service.

Thrifty CLOONAN'S Super DRUG STORES

HAVE YOUR NEXT PRESCRIPTION FILLED BY US
QUALITY DRUGS LOWEST PRICE

140 North Saginaw — Huron Street — 4895 Dixie Highway

Soviets' Strong Middle East Position Develops Weaknesses

By HENRY S. BRADSHER

MOSCOW (AP) — A year after the six-day Arab-Israeli war, the Soviet Union looms over the Middle East with greater influence that ever before.

Its warships have become a political as well as a military fact of life in the Mediterranean, its weapons have modernized beaten armies, its military advisers are better entrenched and more influential, and its political support is a mainstay of several Arab foreign policies.

★ ★ ★

This position was salvaged from Arab disillusionment with Soviet inability — or unwillingness — to save them from defeat last June.

Plunging heavily with war material and diplomatic activity into the angry aftermath of the war, Kremlin leaders won the kind of Middle Eastern role that Russian tsars and commissars used to dream about.

WEAKNESSES

But there are also weaknesses in the position. For all its power and influence, the Soviet Union has not been able to bail its friends out of their continuing troubles.

The Israelis still sit on their conquests: in Syria's Golan Heights, in Old Jerusalem, on Jordan's west bank, in the Sinai Peninsula, and on the Suez Canal's east bank.

★ ★ ★

There are indications now that the Russians might be restricting their supply of arms to Arabs in an effort to prevent a new explosion, with all its dangers of escalating into a Soviet-American confrontation.

In public, the Russians say the only solution to the situation created last June is a political one.

NOT EASY

There seems no reason to doubt that this also is the private position in discussions with Arabs. But it might not always be easy to tell this to Arabs, who become frustrated waiting for diplomacy to produce results and are tempted to prepare for another attempt to crush Israel by force of Soviet-supplied arms.

In particular, it might not be easy for the Russians to keep the Syrians cool.

★ ★ ★

Syria has publicly rejected the political solution line. It has had a role in Al Fatah guerrilla raids against Israel, which could spark another war.

Yet the Soviet Union continues to support Syria with economic and military aid. It is a weakness of Soviet influence that the Damascus regime must be backed, because if it fell, a less pro-Soviet regime could be expected to take power, but it cannot be brought to follow the cautious Soviet line for the area.

HEAVY INVESTMENT

The Soviet Union has been investing heavily in a Middle Eastern role since the mid-1950s, when it began arming Egypt. The Soviet navy has been cruising the Mediterranean since the mid-1960s, slowing developing the ability to operate away from home waters.

Some here believe the Russians had a role-whether deliberate or unwitting is unclear — in sparking the war of last June 5-10 by feeding Syria and Egypt exaggerated reports of Israeli military preparations. Those reports encouraged Arab preparations and the closing of the Gulf of Aquba, in turn leading to Israeli action.

★ ★ ★

As conflict loomed closer, the Soviet Union talked loudly but very cautiously about its support for Arab nations and hostility to Israel. The caution pevented any mise of Soviet military support, and the Kremlin resisted Egyptian and Jordanian efforts to win that support when nothing else might stave off defeat. This caused bitterness in the Middle East. The United States and Britain got much, but not all, Arab blame for their defeat by Israel. The Soviet Union shared a bit of it.

FOUGHT OFF CHALLENGE

In that situation, Kremlin leaders fought off a domestic challenge to their policy by demoting some Soviet Communist party officials who dared to question it.

Then they moved back into the Middle East with massive arms supplies by airlifts and sealifts. They sent Soviet warships to Port Said when Egypt feared Israeli attacks there. They encouraged the purging of the old Egyptian officer corps that had always been hostile to Soviet influence, putting Soviet experts into more influential places.

And most important, they gave the defeated Arabs the kind of big power backing that neither Washington nor London was willing to give, leading the attack on such Israeli actions as the recent Jerusalem military parade. They set out to tar the Americans and the British with responsibility for what was pictured by Kremlin propagandists as a simple case of "Israeli aggression."

Pravda accused Israel the other day of rejecting the U.N. Security Council resolution of Nov. 22, which set up the Gunnar Jarring mission to try to work out a Middle East settlement. The fact that Syria also rejected it was unmentioned.

Pravda also accused Israel of "torpedoing the mission" of Jarring. Thus, the Soviet Communist party newspaper declared, "Tel Aviv leaders have completely unmasked themselves and have come forth as open opponents of peace in the Middle East."

★ ★ ★

Yet, the Soviet Union is also on record as stressing the need for recognition by all U.N. members in the Middle Eastern area of the fact that each of them has the right to exist as an independent national state and live in peace and security.

THURS. FRI. SAT.

KRESGE'S

Summer Sale of Health and Beauty Aids

For Beautiful Nails

4 Fl. Ozs.

2 Bottles Clear Hard As Nails — Our Reg. 96¢ 77¢

Smartee Nail Polish Remover — Our Reg. 39¢ 24¢

CUTEX says look a little Gilty

Blush Rose, Gilty Gold, Blush Coral, Blush Pink

"Gilty Look" Frosted Gold Lipstick and Nail Polish

"Gilty Look" Lipstick 59¢

"Gilty Look" Nail Polish 49¢

Maybelline For Beautiful Eyes

Human Hair Eyelashes — Black, Brown 76¢

Ultra Lash Mascara — Black, Brown 76¢

Shave With Gillette

Gillette 10 SUPER STAINLESS STEEL BLADES

10 Super Double Edge Stainless Blades

Specially Priced, This Sale Only! 86¢

Breath Fresheners

Listerine Antiseptic — 14 Fluid Ounces 64¢

12 Fluid Ounces Scope Mouthwash — Sale Price 69¢

new! ARRID EXTRA DRY anti-perspirant spray 4 oz. Size only 68¢

Deodorant Sale

7 Oz. Net Wt. Right Guard — Sale Price 84¢

1.05 Fl. Oz. Ban Roll-On — Sale Price 66¢

Cosmetic Bags

Fashion Print Mini-type — Plastic lined, 6½" x 4¼". 37¢

Fine Dental Aids

Colgate Family Dental Cream — 6¾ Oz. Net Wt. 53¢

Kmart Fluoride Toothpaste — 6¾ Oz. Net Wt. 33¢

HAIR CARE SPECIALS - FOR THIS SALE ONLY

K mart Sanitary Napkins, 40-Ct. — Regular, Super 97¢

13-Oz.* Aqua Net Spray — Regular, Super 48¢

13-Oz.* Just Wonderful — Regular, Hard-to-Hold. 58¢

Adorn Hair Spray 99¢ — Regular, Hard-to-Hold. 7 Oz. net wt.

Nice'n Easy Hair Color — Sale Price 1.27

Summer Blonde — Sale Price 1.27

Hot Color Soap Boxes — Reg. 27¢ 16¢

Noxzema Skin Cream, 6 Ozs.* — Sale Price 69¢

Nylon Bouffant Shower Cap — Our Reg. 88¢ 67¢

Brylcreem Hair Dressing — 4.5 Oz. Net Wt. 76¢

Dippity-Do Hair Set Gel — Regular, Ex-Hold 78¢

2.7 Oz.* Head & Shoulders — Sale Price 77¢

7 Oz.* Prell Shampoo — Sale Price 74¢

17 Oz.* K mart Shampoo — Golden or Green 48¢ ea.

Bottle of 100 Bayer Aspirin — Sale Price 48¢

PONTIAC MALL | DOWNTOWN PONTIAC | TEL-HURON CENTER | DRAYTON PLAINS | ROCHESTER PLAZA | BLOOMFIELD MIRACLE MILE

S. S. KRESGE COMPANY

Montmartre Artists Brush Aside Law

PARIS — (NEA) — Montmartre, with its narrow, crooked streets, the Place du Tertre and its terrace with an incomparable view of Paris, is probably the only section of the city to escape the invasion of skyscrapers and supermarkets.

It is the last of the "villages" which once dotted the outskirts of the capital.

★ ★ ★

The Place du Tertre, still one of the "musts" on the international tourist circuit, unfortunately in the daytime has become a mad conglomeration of often fifth-rate artists who occupy every spare inch of the rickety pavement.

From April to late October, as early as 3 a.m. the artists arrive to stake out their claims and set up their easels. They then repair to a little cafe nearby to sit out the arrival of the first "rubbernecks."

TAKES WEEKS

When a newcomer comes along he is relegated to the far end of the square. It often takes him weeks to move a few inches nearer the sidewalk.

Few of the characters are French. The majority represent a mini-United Nations. There are Spaniards (who come in increasing numbers since one of them made enough money to go back home and buy himself a castle), Germans, Slavs, Japanese and even South Americans.

'LIKE RUGBY'

Said a picturesque type in flowing silk necktie, flat black sombrero and high boots, "I am the only Uruguayan here. But every spring the Brazilians arrive in groups of 15, like a Rugby team."

The city fathers have tried to curb the more or less honest transactions of the majority of these imitators of Utrillo, Picasso and others by banning sales of nudes and far-out art and setting up the regulation that all of the paintings offered for sale must represent an aspect of Montmartre. And they must be done on the spot.

★ ★ ★

The wiliest ones have gotten around the rule. In a nearby studio, a group of associates turn out scores of views of Montmartre in oils and pastels.

On the Place, an accomplice in paint-splashed smock stands in front of an easel. Sometimes he does not even know how to hold a paintbrush or mix colors on his palette. But he makes motions on a completed painting as though busy puttng the finishing touches.

NEW 'COMMANDO'

The manager of one of the art galleries nearby explains: "It all began about seven years ago, when this new-style commando took possession.

With an estimated average of 12 million tourists who climb up to the Butte Montmartre every year, some of these characters have raked in as much as $2,000 a month, tax free, and always painting the same picture."

★ ★ ★

Some of the artists work directly with travel agencies, mostly Scandinavian and German.

One arrives every morning in his Jaguar and several others own deluxe automobiles which they park out of sight. An Englishman is said to make enough money to go on safari every year.

PEOPLE FLOCK

Crooked or not, people keep flocking to Montmartre to look for artistic treasures at marked-down prices. As in most such deals, the tourists usually get satisfaction in thinking they've made a real buy while the artists grind out another masterpiece with the precision and speed of a Xerox copier.

It's all slightly dishonest, but a lot of fun.



Thinks Election Year Humor May Become Historic Gems

By EARL WILSON

NEW YORK — I'm glad to be living in this historic election year when the remarks I hear on the cocktail circuit may be in tomorrow's memoirs.

Kidding the candidates is the new summer sport.

"I see they're having a fund-raising rally for Rockefeller," comedian Joe E. Lewis said at Trader Vic's. "He's very deserving, and I believe the next needy case will be Howard Hughes."

(Or maybe a CARE package for Paul Getty?)

Joe E., who was going on Johnny Carson's show, was asked if it's true he'd just turned 65.

"Yes," he confessed, "I'm now on Medibooze."

★ ★ ★



WILSON

You must have wondered whether Ed Sullivan likes to be ribbed and "impersonated"—and he does, which helped make him the top showman, bigger than Barnum.

Alan King likes this one. "Ed Sullivan started in radio in 1932 and gained fame by introducing on the air for the first time such notables as Jack Benny, Irving Berlin, George M. Cohan, Jimmy Durante and Florenz Ziegfeld. The fact that he introduced Jack Benny as George M. Cohan and Jimmy Durante as Florenz Ziegfeld has nothing to do with it."

THE MIDNIGHT EARL . . .

Pat Suzuki, in her return to Show Business, is pulling in the safe customers . . . **Don Ameche,** having finished a tour in "The Odd Couple," may start again in "A Girl in My Soup" . . . **Larry Blyden** upon finishing his performance in "You Know I Can't Hear You," hops on his bicycle and rides home—about a dozen blocks.

Roger Smith wants to star wife **Ann-Margret** in his Rogallen company's big musical film; he and partner **Allen Carr** hope to coax **Steve Lawrence** and **Eydie Gorme** into it, too . . . **John Springer'll** do a book about the Fonda family (with articles by **Josh Logan, James Stewart,** etc.) . . . **Milton Berle** phoned busty **Betty George** at Lord Jim's, asked her to join his cafe act. (But she'll remain a publicist here.)

Robert Goulet'll take time off from "Happy Time" in October to work in Las Vegas . . . **Victor Borge** breaks away from his one-man-show format, first time in years, when **Lainie Kazan** joins him in Toronto June 10 . . . **Florence Henderson,** the little country girl from Indiana who'd never been to Europe, is back there now for the second time in little over a week.

★ ★ ★

WISH I'D SAID THAT: Mike Wayne describes a local girl about town: "She's been on more laps than bread crumbs."

REMEMBERED QUOTE: "Nobody's interested in your troubles—unless there's a woman involved."—S. Barry Lipin, Chicago.

★ ★ ★

EARL'S PEARLS: Here we go again, trying to judge presidential timber by its bark.—Ben Bergor, Wisconsin State Journal.

A guest on gabby Virginia Graham's TV program was asked if it's a talk show. "For Virginia, yes," she said. "For everybody else it's a listen show." **That's earl, brother.**

(Publishers-Hall Syndicate)

At Resurrection City

Medical Care Plentiful

By Science Service

WASHINGTON — Plagued by rain, mud, sewage, trash, lack of water and angry nonblack minority groups, Resurrection City has at least been spared one trouble — medical neglect.

The medical services being delivered to 3,000 marchers of the Poor People's Campaign are one of the few reliable facts of life in the plywood camp in Washington's Potomac Park.

★ ★ ★

For free dental or medical care, a resident of Ressurrection City has only to walk 50 yards outside the gates to a pair of public health vans. Two volunteer doctors staff the medical van on each of four shifts around the clock.

Ressurection City runs through 56 physicians a week. A third health van, located inside the camp, is run by the Seventh-day Adventists.

HOSPITALS COOPERATE

If necessary, the resident can be sent to one of several hospitals in Washington that have agreed to take the marchers.

In the evening from 6 to midnight, the resident may seek out two psychiatrists, also volunteers, who maintain a clinic at Resurrection City seven nights a week. A shelter for the clinic has yet to be built.

★ ★ ★

"We've been interviewing people out on the grass and in any little nook or cranny we can find," says Dr. Robert Abramovitz, a coordinator of the mental health committee for Resurrection City.

The D. C. Health Department, meanwhile, provides immunizations, chest Xrays, and skin and blood tests.

NO COST

People in Resurrection City probably receive better medical care than the average resident of Washington, says Dr. Arthur Frank, cochairman of the local chapter of the Medical Committee for Human Rights. "It's right on the spot and there is no cost."

Certainly, the marchers are receiving better medical care than most have had at home. Past care, explains Dr. Frank, has been "incomplete . . . relatively nonexistent."

Guards Sought for Candidates

WASHINGTON (AP) — Rep. Philip Ruppe, R-Mich., introduced legislation Wednesday to provide Secret Service protection to candidates for president and vice president.

The proposal also would make it a federal crime to make an attempt on the life of, or to assassinate candidates for those offices.

Home Auction

LANSING (AP) — The State Highway Commission has announced a public auction June 12 in Flint to sell nine homes and several other buildings in Mount Morris. The buildings are on property purchased for construction of the I-475 freeway.

NOTICE!

The Township of Independence will hold it's next regular board meeting on Tuesday, June 11, 1968, at 7:30 P.M. at the Township Hall, 90 North Main Street, Clarkston.

Howard Altman
Township Clerk

Published in Pontiac Press
Thursday, June 6, 1968

How can a suit that feels so cool so "weightless" be so shapeholding?

SUDAN WEAVE
BOND CLOTHES
TAILORED IN ROCHESTER

It's 2 ply



Bond's exclusive "Sudan" Tropicals with the most wrinkle-shedding of all fabrics—2-ply Dacron®/Worsted. Turns summer into pure pleasure via the American Way with Wool Blends®.

with 2 trousers $75

Outstanding achievement of American fabric know-how...this 2-ply Dacron® polyester/Wool Worsted is woven in the United States for superior quality and peak performance. Then Bond's own tailoring experts give it today's defined Shape, deeper side vents, new lapel and pocket treatments, squarer shoulders. Plus that all-important second pair of trousers worth at least $16.50. Remember—at Bond's you're buying **direct-from-the-maker.**

Charge it ★ No Down Payment ★ Many months to pay

All alterations without charge

Bond's
AMERICA'S LARGEST CLOTHIER

the Mall

THE PONTIAC MALL
Woodward, 1525 Woodward, Detroit
Regional Shopping Center, 15 Mile and Gratiot
Madison Heights Shopping Center, 12 Mile and John R

At **KAY** *We Care About Your Bedroom — Here's Proof!*

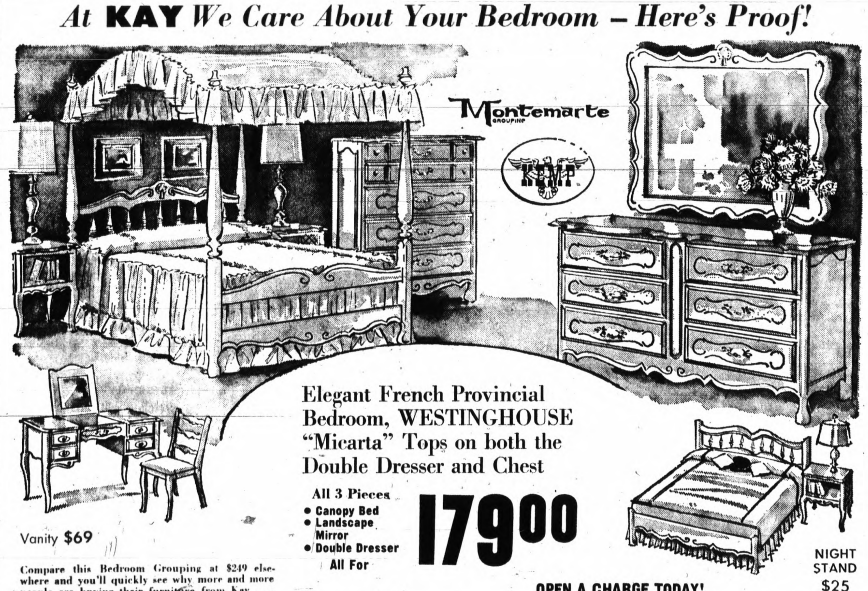

Elegant French Provincial Bedroom, WESTINGHOUSE "Micarta" Tops on both the Double Dresser and Chest

All 3 Pieces
- Canopy Bed
- Landscape Mirror
- Double Dresser

All For **179.00**

Vanity $69

NIGHT STAND $25

Compare this Bedroom Grouping at $249 elsewhere and you'll quickly see why more and more people are buying their furniture from Kay . . . Note the ornately framed Landscape Mirror, the spindle design on the Double Bed . . . the smartly detailed decorations on the double dresser and chest in white, both with center-drawer guides for ease in opening and closing the dustproof construction throughout, extra-value features!

Only $15 Down Delivers

OPEN A CHARGE TODAY!

OPEN DAILY 'TIL 9
TUESDAY WEDNESDAY 'TIL 6

KAY FURNITURE
37 S. GLENWOOD...Kmart SHOPPING CENTER

Tragedy's Impact

On RFK's Contemporaries . . .



Lyndon Johnson (Left)



Eugene McCarthy (Center)



Nelson Rockefeller (Right)

Kennedy Always Sensed It Would Come Some Day

LOS ANGELES (AP) — Robert F. Kennedy always sensed it would come some day.

"I play Russian roulette every time I get up in the morning," he would tell friends.

"But I just don't care," he said. "There's nothing I could do about it anyway."

Kennedy has been described as a fatalist, one who never looked beyond the next moment and who was prepared for tragedy any day.

TALK RECALLED

The memory of a long, introspective, and rare conversation surfaced in the minds of the few who had heard it.

Kennedy was relaxing in the rear of the four-engine Lockheed Electra winging through the night sky, taking him home to Hickory Hill after a rigorous week of midwestern campaigning.

★ ★ ★

He had a dark, brown drink, and he idly swirled the ice cubes with an index finger as he spoke broodingly gazing out at the stars and the lights of towns below.

Wasn't he concerned, he was asked, about the perils of such wild crowds as he had attracted that day and nearly every day of his presidential campaign?

NO USE WORRING

"No," the candidate said. "I just don't worry about that. There's no sense in worrying about those things. If they want you, they can get you."

Did he think someone would seek to harm him one day?

He thought for perhaps 30 seconds and then said, "Well, let's not talk about that."

★ ★ ★

A reporter thought of his brother, John F. Kennedy, assassinated; of an older brother killed in wartime; of his wife's parents and his close friend, Dean Markham, killed in plane crashes.

But wouldn't it be a national crisis if one of his stature were to be harmed, after the violence to his brother and to Martin Luther King Jr.?

WHAT TO DO?

"Perhaps it would, I suppose so," Robert Kennedy said. "But what can I do about that?

"I'll tell you one thing: If I'm elected president you won't find me riding around in any of those awful cars."

He was referring to the closed, armored presidential limousine President Johnson has used since John F. Kennedy's motorcade assassination.

Bobby Kennedy would ride in open cars, he said, so the people could see their president.

FAITHFUL BODYGUARD

Security on the Kennedy campaign has been a 210-pound former FBI agent named Bill Barry. Faithful to a fault, Barry has ignored battered knees and wrenched muscles to lead his much smaller boss through the frenzied mobs that try to tear him to pieces.

With rare exceptions, the gentle but powerful Barry has not carried a sidearm in this campaign. He was not carrying one Tuesday night, as far as is known.

★ ★ ★

"Of course, I worry about what would happen to my family, to the children," Kennedy mused that early spring night on the plane. "But they're well taken care of, and there's really nothing else I can do, is there? So I really don't care about anything happening to me."

And then there was a long pause. "This isn't really such a happy existence, is it?"

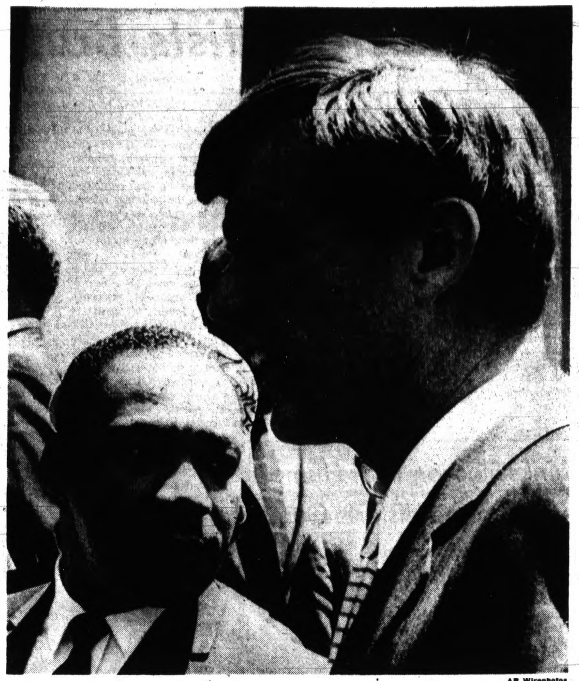

AP Wirephotos

VICTIMS OF VIOLENCE—The Rev. Dr. Martin Luther King Jr. and Sen. Robert F. Kennedy are shown on the White House grounds in Washington, in June 1963. Rev. King was assassinated in Memphis, Tenn., April 4. Sen Kennedy died this morning in Los Angeles after being wounded by a gunman.

. . . and on Widows of Violence



Mrs. Ethel Kennedy

By JEAN SPRAIN WILSON

NEW YORK (AP) — In five years of American history, the assassin's bullet has thrust upon the national scene a new type of woman—the widow of violence.

The death of Sen. Robert F. Kennedy, in a Los Angeles hospital, drew attention anew to the procession of tragedy.

★ ★ ★

First, shortly after midnight on June 11, 1963, a bullet killed civil rights leader Medgar Evers in the doorway of his Jackson, Miss., home.

★ ★ ★

Lying prone on the floor inside the house as they had been taught to do at the sound of gunfire, were Evers' wife, Myrlie, and their three children.

WIFE AT SIDE

Five months later, on Nov. 22, 1963, President John F. Kennedy was shot down during a Dallas, Tex., motorcade with his wife Jacqueline at his side.

★ ★ ★

And two days later Lee Harvey Oswald who the Warren Commission said killed the President was killed by Jack Ruby, leaving Oswald's Soviet-born wife with their two youngsters in an alien country.

★ ★ ★

On April 4 of this year Nobel Peace Prize winner Dr. Martin Luther King Jr. was slain while standing on the balcony of a Memphis, Tenn., motel, leaving behind his wife Coretta and their four youngsters.

Of these widows of violence, only the wife of Oswald has been able to regain a measure of private life. The two widows of civil rights leaders chose to remain in the spotlight to carry on their husbands' crusades. At the same time Mrs. John F. Kennedy remains in the national limelight.

TO RECEIVE DEGREE

"When Medgar died, a part of me died. And I have just existed," said his widow a year after the tragedy. Eventually Mrs. Evers, haunted by memories in Mississippi, moved to Claremont, Calif., where she enrolled at Pomona College. Now 35, she will receive a bachelor's degree on June 8. To help keep her husband's cause alive, Mrs. Evers has written a book, "For Us, the Living." She speaks regularly at NAACP meetings around the country.

★ ★ ★

The courage and gallantry that sustained Mrs. Kennedy during the ordeal of her husband's death, her majesty and sense of history in carrying out the President's state funeral, captured the admiration of the world. But the world did not let her retreat into anonymity after leaving the White House.

★ ★ ★

The rich and beautiful woman whose elegance once glamorized the White House has preferred not to take an active role in public life; rather perpetuating her husband's memory with various educational and cultural memorials.

★ ★ ★

As for Marina Oswald, she had blossomed into a well-coiffed, smartly dressed beauty by the time the Warren Commission summoned her for questioning. On contributions from sympathizers, as well as sums paid for exclusive interviews, she attended a university where she learned to speak English, married a Fort Worth salesman and settled with her two children into middle-class anonymity.

CARRIES ON

Resolute will has carried 41-year-old Coretta King through the kaleidoscopic events and emotions since King's assassination. Even as a grieving widow, she interrupted her mourning to lead a march in Memphis, mingle with striking garbage collectors, and visit with the dignitaries who came to her husband's funeral in Atlanta.

★ ★ ★

In the weeks since, Mrs. King has not paused.

"I feel I have a definite role to play in carrying on," she said recently. "I'm determined now more than ever that my husband's dream will become a reality."



THE SURVIVORS — These four women have also lost their husbands to an assassin's bullet. From left are Mrs. John F. Kennedy, Mrs. Kenneth Oswald Porter, Mrs. Medgar Evers and Mrs. Martin Luther King Jr.

Arabs Hit U. S. Policy

Entire World in Shock

LONDON (AP) — More expressions of shock, grief and horror poured forth today at news of the death of Sen. Robert F. Kennedy.

The Arab world deplored the assassination, but the opinion was widely expressed that he died because of American policy in the Middle East, which the Arabs consider pro-Israeli.

★ ★ ★

At last the "murder of the Palestinian homeland" has been brought dramatically to the attention of the American people, said one Arabic newspaper in Lebanon.

Pope Paul VI was told of the death of the noted member of his Roman Catholic flock as he discussed Church business with a group of prelates in his Vatican apartment. He halted the meeting immediately, and the prelates prayed with him for Kennedy's soul.

MASS SET FRIDAY

The Pope was expected to say a Mass for Kennedy Friday.

Speaking for both the Church of England and for himself personally, the Archbishop of Canterbury expressed grief and horror over the death of the senator.

"I am grieved beyond words at this further tragedy for the Kennedy family and for the whole American people," said the archbishop, Dr. Michael Ramsey.

"In our horror at this event, we shall renew our efforts in the cause of just and nonviolent solutions of our human problems."

Immediate tributes to the slain senator came from prominent Britons.

WORD FROM ENGLAND

"I appreciated his work and his progressive views," said Lord Butler, former Conservative foreign secretary. "He was easy to deal with as he was so quick and receptive to all points of view. I am deeply sympathetic with his wife and family."

Jeremy Thorpe, leader of the Liberal party, said: "The brutal and senseless murder of Sen. Kennedy has shocked the whole of Britain. America's friends are aghast at the way violence is becoming an inseparable part of politics in the United States and hope that the threat to democracy implicit in the use of the gun in preference to the ballot will be recognized and averted in time."

★ ★ ★

World Bank President Robert S. McNamara, a close friend of the Kennedys and a fellow Cabinet member in President John F. Kennedy's administration, made plans to return to the United States from Germany immediately. He and his wife had just arrived in Frankfurt, en route to Indonesia.

U. S. Violence Wet-Nursed by Frustration

By RONALD E. COHEN
United Press International

"We are a violent people with a violent history, and the instinct for violence has seeped into the bloodstream of our national life," said Arthur Schlesinger Jr., the Pulitzer Prize-winning historian and an aide to the late President John F. Kennedy.

"The whole culture has changed the violence syndrome into a cool, guiltless routine of disposing of problems by disposing of the people who cause the problems," said Albert Bandura, a psychologist and professor at Stanford University.

★ ★ ★

"Frustration. The wet nurse of violence."

"I don't weep often, but today, in this beautiful sunshine, I wept for my country that has declined so much in its morality and spirituality," said evangelist Billy Graham.

MASS MEDIA BLAMED

"What in the nature of our people and the environment of our society makes possible such murder and violence?" asked President Johnson in announcing the appointment of a high-level commission to study violence in America — "this tragic phenomenon."

Several authorities said that television and other mass media must share the blame for the violence syndrome in the nation.

Dr. Herbert A. Otto, a Chicago psychologist, said the continued stress on violence by mass media is making "America accept violent acts as commonplace."

A recent study of 195 television cartoons, he said, showed 1,430 acts of violence, including killings, physical assaults, verbal assaults and harmful pranks.

★ ★ ★

"The most impressionable members of the nation, the youth of America, can often be found viewing cartoons where violence is being perpetrated at about the rate of one violent incident every 50 seconds," Otto said.

★ ★ ★

Schlesinger, a close friend of Robert Kennedy, spoke Wednesday at commencement exercises for 48 doctoral graduates at the City University of New York.

He called the American people "the most frightening on this planet."

Tepees Grow in Popularity

Californian Making a Pitch to Indians

(EDITOR'S NOTE — Looking for something for the little Indians at home? How about a tepee? Leonard Wood sells them to Indians — real ones — and recommends them for those camping trips.)

By HOWARD C. HEYN

DANA POINT, Calif. (AP)—As the old gag goes, Leonard Wood is a salesman who probably could peddle iceboxes to Eskimos. Instead, he builds tepees and sells them to Indians.

Insurance is Wood's livelihood. Tepees are a sideline, and he feels they fill a definite need in today's complex society.

★ ★ ★

Then why don't Indians build them?

"They no longer know how," Wood claimed in an interview. "Years ago, at the height of Indian suppression by the military and by government edict, the centuries-old customs and ways of life of these people were banned or discouraged. The tepee became one of the victims.

DESIGNATED SPACE

Even in the family, each member had his designated space in the tepee, over which the mother ruled supreme, Wood said. "Its relationship to all facets of their society was very close."

What does all this have to do with the tepee in modern life?

★ ★ ★

"Many Indians live in cities these days," said Wood, "but now they are encouraged to maintain their identity. Tribal conclaves and festivals are common. The tepee is part of the scene, in many localities. Then, too, people—Indians and whites — are beginning to realize how ideal the tepee is for camping and vacationing.

★ ★ ★

"There is something psychologically and intellectually attractive about camping with a tepee that blends with a primitive background, especially for youth groups. Tepees are easy to assembly and far less confining than campers or trailers."

INDIAN LORE

Wood got involved with tepees and tribal customs as a boy in Oregon's Willamette Valley, areas of which are rich in Indian lore. He read widely about them and built several tepees. He continued his research, and his interest was heightened further when his three sons joined the YMCA Indian guide programs a few years ago.

★ ★ ★

Now his tepee building has grown from a hobby to a business, which he conducts as the Red Fox Tepee Co. His sons help him.

★ ★ ★

Wood said among Indians who own their tepees are Red Cloud, once chief and medicine man of the Oglala Sioux, who now lives in Alhambra, Calif., and Jay Silverheels, Tonto in the Lone Ranger television series. Silverheels lives in a tepee every summer, Wood said.

★ ★ ★

Techniques in building tepees varied widely, and many times one tribe was able to identify an enemy tribe from a distance by the construction and grouping of its tepees, Wood said.

LONG JAUNTS

Indians frequently traveled 500 miles or more searching for lodge-pole pines for tepee fabrication. Over the years these trees became increasingly scarce, influencing variations in the number of poles used.

★ ★ ★

The Sioux, for instance, favored the three-pole type, the Crows and the Blackfoot the four-pole. Wood regards the Sioux three-pole as best of all, and followes its design.

★ ★ ★

Three-pole refers to the basic tripod structure. Between them are placed other poles to make a more or less solid framework. Over these the outer cover is sewn. Inside, a liner or curtain about chin height is spread. The air space between inner and outer covers is vital to the tepee's ventilation.

Contrary to popular belief, tepees are not round at the base but elliptical. The slant of the poles is steeper at the back, longer at the entrance. Wood says this makes it studier and improves air circulation.



Mustang Hardtop

Only Ford has the world's best-selling sporty car... Mustang!

And that's not all!

MUSTANG—world's best-selling sporty car this year and every year!
Just try getting more for your money. Try getting floor-mounted stick, buckets, and carpeting on any sporty car—all at no extra cost. Or exclusive options like our Tilt-Away steering wheel or Comfort-Weave vinyl upholstery that breathes. You'll see why Mustang's been first from the day it came out. Nobody matches our features any more than they match Mustang's style!



LTD by Ford . . . 2-Door Hardtop

LTD BY FORD—outselling its nearest rival since January 1.
And why not? It's the strongest, quietest Ford ever built. Nobody else in its class offers you hidden headlamps, solid die-cast grille and V-8 power, all at no extra cost. And nobody else but Ford gives you so many full-size models to choose from—21 in all, including *two* fastbacks.

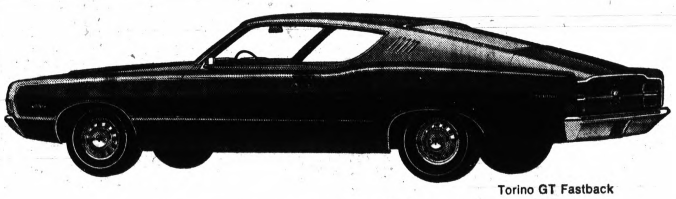

Torino GT Fastback

TORINO/FAIRLANE—No. 1 intermediate since the first of the year.
You just get more car, that's all. A longer wheelbase than 38 other intermediates—for a roomier, smoother ride. A powerhouse whose specially modified racing counterpart beats everyone else in scoring NASCAR championship points. And a choice of 14 models that includes Torino GT and America's lowest-priced fastback, the Fairlane 500.

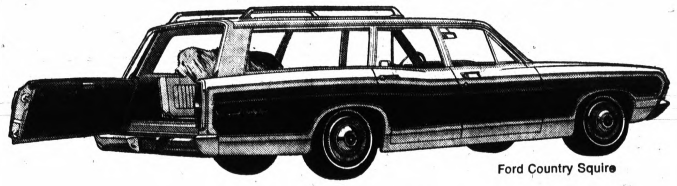

Ford Country Squire

FORD WAGONS—first in sales as always!
They don't call us Wagonmaster for nothing. We're the only one that offers two-way Magic Doorgate on three sizes of wagons. And only Ford in its class comes with hidden headlamps and die-cast grille (on the Country Squire) . . . dual-facing rear seats . . . built-in wind deflectors . . . and a choice of 12 models, including the Torino Squire, Fairlanes and Falcons. You won't see more any place else you look.

More car for your money every time! That's what makes these Fords best sellers. See your Ford Dealer... and see for yourself.

The switch is on to Ford!

FORD
Ford ...has a better idea.

USED CAR SHOPPERS. Ford Dealers A-1 Used Cars are the best you can get!

Federal Fair-Housing Law Is Explained

WASHINGTON (AP) — The open-housing law passed by Congress starts off with the declaration: "It is the policy of the United States to provide, within constitutional limitations, for fair housing throughout the United States."

The new law, signed by President Johnson on April 11, makes it unlawful to refuse to sell or rent a dwelling "to any person because of race, color, religion, or national origin."

★ ★ ★

It is to take effect in three stages and does not become fully operative until Jan. 1, 1970. Even then there will be some exemptions, but an estimated 80 per cent of the nation's housing units will be covered.

No criminal penalties are provided for violations, but persons alleging they have been discriminated against may seek redress through civil suits.

THREE STAGES

● Upon enactment, the ban on discrimination applied to the sale or rental of federally owned or operated housing and to federally aided multiunit housing.

★ ★ ★

● At the end of this year, coverage is extended to other multiunit housing, such as apartments, and to real estate developments. An exception is provided for boarding houses or other dwellings with not more than four family units, one of which is occupied by the owner.

★ ★ ★

Persons in the real estate business and financial institutions make housing and home-improvement loans also come under the law at this stage.

STARTING IN 1970

● Beginning Jan. 1, 1970, the law will apply to all single-family houses sold or rented through real estate brokers or agents.

★ ★ ★

An owner who handles the sale or rental of his home himself, without the aid of a broker, could continue to discriminate. This is the major exemption in the law.

★ ★ ★

The use of attorneys, escrow agents, title companies or other professional assistance necessary to perfect or transfer title would be permitted without loss of the exemption.

However, the exemption would be forfeited if the owner engaged in any kind of discriminatory advertising of his property.

SPECIFICALLY OUTLAWED

The legislation specifically outlaws advertisements or notices — even a sign on a home owner's lawn - indicating any preference based on race, color, religion, or national origin in the sale or rental of a dwelling.

The prohibition takes effect in stages coinciding with the dates set by the law for coverage of different types of housing.

★ ★ ★

The law also prohibits "block-busting", the practice of inducing home owners to sell or rent by representations regarding the entry into a neighborhood of persons of another race, color, religion or natural origin.

★ ★ ★

Exemptions from the ban on discrimination are provided for religious organizations and private clubs that provide rooms for members on a noncommercial basis.

MAY BE EXEMPTED

And single - family dwellings may be exempted even if not occupied by the owner if he does not own more than three dwellings and does not sell more than one of them in a two-year period, provided he handles the transaction himself.

Authority for administration of the law is placed in the secretary of the Housing and Urban Development Department.

However, he would have no enforcement power other than to investigate and attempt to conciliate complaints of discrimination.

Complaints would have to be filed in writing within 180 days of the alleged discrimination.

EQUIVALENT REMEDIES

The secretary would have to give state and local open-housing agencies a chance to act on the complaints first if their laws provide substantially equivalent remedies.

If conciliation fails, a complainant could bring a civil suit for an injunction, actual damages, punitive damages up to $1,000, and court costs. If he won, he could collect reasonable attorney fees if the judge found he was not financially able to pay them.

★ ★ ★

The burden of proof in a civil suit would be on the person charging discrimination.

The U.S. attorney general also is authorized by the law to seek injunctions against patterns or practices of discrimination in cases he determined to be of general public importance.

Artery grafts have shown promise in treating high blood pressure associated with poor blood supply to the kidneys.

Lack of Ties Bind in Iraq

BAGHDAD, Iraq (AP) — Ten months after last June's Middle East war, Baghdad's small, semitransient Western community is still waiting impatiently for the resumption of diplomatic relations with Iraq.

Many Iraquis are impatient, too. Their business prospects — and general economic expansion in Iraq — hinge on close economic ties with the West.

★ ★ ★

Despite Communist inroads since the monarchy was overthrown 10 years ago, Iraq imported 17 per cent of its needs from the United States before June. Britain was the largest supplier, West Germany was in second place and the United States third.

No current figures are available, but economic experts here report total imports have been cut by 25 per cent since June, to conserve dwindling foreign exchange.

TIME MOVES SLOWLY

Time moves slowly in this 1,200-year-old city that Haroun Al-Rashid made famous, and prospects for resumption of diplomatic relations still are fairly remote.

The charges which led to Iraq's severing relations with the United States and Britain—alleged U.S. support of Israel in the Middle East war — have long been dropped. But anti-Americanism, fed by official propaganda, is still strong.

★ ★ ★

The Iraqi government is still waiting for the United States—or Egypt's President Gamal Abdel Nasser — to take the initiative in restoring diplomatic relations.

One method of controlling the sexual drive in male deviates has been by treating them with estrogen, a female hormone.

"Tuned-In" Gift for Father's Day!

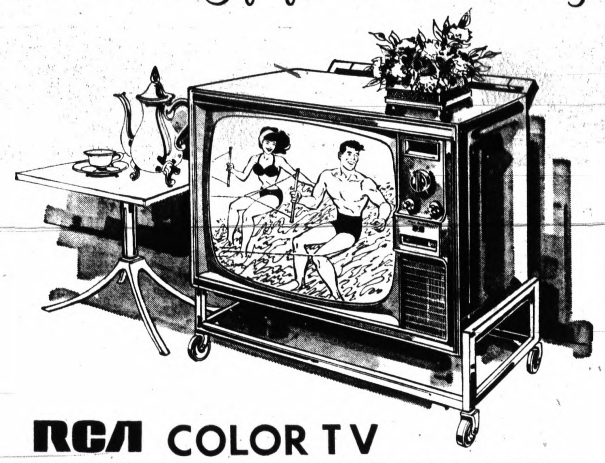

RCA COLOR TV

LARGEST—SCREEN COLOR TV IS MOBILE!

Surprise Dad this Father's Day with an exciting COLOR TV by RCA. Delivers 295 sq. inches of rousing color. Snaps into action at the touch of a button! Features powerful 25,000-volt chassis and automatic Color Purifier to prevent distortion. Mobile cart included. $468

GRINNELL'S

A DIVISION OF AMERICAN MUSIC STORES INC.

The Pontiac Mall, 682-0422, Convenient Terms

Sunday, June 16th is 'FATHER'S DAY'



GIFTS TO PAMPER POP

Shop WKC's LOWER-LEVEL FURNITURE Dept. For These 2-Day Layaway Specials

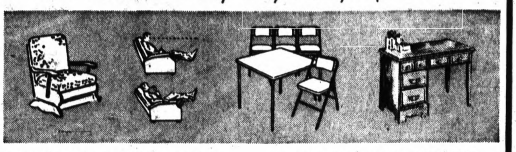

SAVE $10 PLATFORM ROCKERS
Collins No. 406 with open arms, upholstered. Only 3 to go. Regular $59.95 seller. $49.95

SAVE $10 RECLINER CHAIRS
Model 923 in fabric textured vinyl. Green, orange or beige. Regular $89.95 sellers. $79.95

SAVE $10 GOOSE-NECK ROCKERS
Collins No. 361 in nylon tapestry. Walnut trim. Green or beige. Regular $69.95 seller. $59.95

SAVE $10 SWIVEL ROCKERS
Collins No. 630 in nylon fabrics. Green, beige, red, brown or tangerine. $89.95 sellers. $79.95

SAVE $10 COLONIAL ROCKERS
Model 14467 in authentic maple finish. Gold print, red and green prints. $69.95 seller. $59.95

SAVE $10 VINYL RECLINERS
Collins No. 928 in black vinyl — comfort for dad at a savings. Regular $79.95 seller. $69.95 Only

LOUNGE CHAIR & OTTOMAN
Contour lounge & ottoman in green with walnut trim. Futorian No. 500, a regular $159.95 seller. Save $30.00. 1 only. $129.95

DELUXE RECLINER CHAIRS
Retails to $199.95 — genuine 'Strato-rester' and 'Stratoloungers' in assorted styles and fabrics. Your choice. 20% OFF

SAVE $6.07 WALNUT DESKS
Foremost No. 159 W with convenient sliding tambour fronts enclosed shelves. Regular $24.95. $18.88

SAVE $12.07 DESK & CHAIR
Eddy Stone No. 4202 model with 5-drawer desk and chair. Regular $59.95 seller. $47.88

SAVE $10 KNEEHOLE DESK
Maple or Walnut with 2 large drawers and 1 shallow drawer. Regular $54.95 seller. $44.95

SAVE $6.07 PRACTI-LITES
Model A290 lamp for workshop, bench, desk, hobby work, etc. Handy and adjustable. Regular $14.95 seller. $8.88

SMOKER'S STAND
Take 20% off the regular price of our remaining stock of smoker's stands. Assorted styles. 20% OFF

CARD TABLE & CHAIRS
Regular $58.75 Samsonite table and chair sets with a free deck of cards. Save $20.00 now. $38.75

NO MONEY DOWN 90 Days Same As Cash or 3 Other Pay Plans at WKC

WKC
A DIVISION OF AMERICAN MUSIC STORES, INC.

108 N. Saginaw St. OPEN FRI. 9:30 a.m. to 9 p.m.—SAT. 9:30 a.m. to 5:30 p.m.

PARK FREE in Lot at Rear of Store

BUY! SELL! TRADE! . . . USE PONTIAC PRESS WANT ADS!

CARPET CENTER is OVERSTOCKED so we've got to undersell!



END-OF-SPRING! EVERYTHING GOES! SAVE UP TO 71%

SHOP TODAY! THOUSANDS OF ROLLS MUST GO AT ANY COST!

BARGAINS! BARGAINS! BARGAINS! This once-a-year inventory clean-out is your chance to save as much as $6.00 a yard on virtually every color, style and texture you can possibly name. In fact, you'll probably be able to CARPET 2 ROOMS FOR THE PRICE OF 1. IT'S THE SALE OF A LIFETIME!

Many Styles in 15-ft. Widths! This Means Fewer Seams—or No Seams at All! INSTANT INSTALLATION

INVENTORY CLEAN-OUT!

NO MONEY DOWN — 3 YEARS TO PAY

SPECIAL LEVEL LOOP NYLON
Rare value! Stunning pebble—textured nylon pile that will give years of wear. 12 colors. FIRST QUALITY! 3.37 Sq. Yd.

DEEP, FLUFFY PLUSH
SPECIAL! The perfect choice for bedrooms. The rich nylon plush-cut pile comes in your choice of 22 decorator colors. FIRST QUALITY! 3.58 Sq. Yd.

NYLON HI-PILE Shaggy Loop
Stunning long-looped nylon pile that's the perfect choice for contemporary rooms. Comes in 18 solid and tweed effects. FIRST QUALITY! 5.87 Sq. Yd.

NUBBY NYLON TEXTURED
SPECIAL! Long-wearing continuous filament nylon pile in a versatile nubby texture. 16 colors. FIRST QUALITY! 4.51 Sq. Yd.

SCULPTURED HI-LO
SPECIAL! This is the kind of carpet you've often seen featured in magazines. Densely t.. d nylon pile comes in many col.. FIRST QUALITY! 3.64 Sq. Yd.

CONTINUOUS FILAMENT TWEED
SPECIAL! Stunning multi-toned nylon pile is a truly sensational value at this low price. 7 colors. FIRST QUALITY! 3.46 Sq. Yd.

SPACE DYED Multi-Toned
SPECIAL! Looks like tweed—but it's livelier! This new spaced-dyed nylon pile comes in 8 radiant color combinations. FIRST QUALITY! 4.73 Sq. Yd.

EXTRA HEAVY ACRYLIC
SPECIAL! Premium-weight acrylic pile wears like iron—cleans like glass. So deep you sink right in! 9 colors. FIRST QUALITY! 5.39 Sq. Yd.

COMMERCIAL TYPE TWEED
SPECIAL! Toughest kind of carpeting you can buy. The heavy continuous filament nylon pile features a DOUBLE-JUTE back for extra wear. FIRST QUALITY! 4.47 Sq. Yd.

SHOP AT 3127 W. Huron
OPEN DAILY 9 to 9
Sunday 11 to 6

YES! YOU CAN . . . . . SHOP AT HOME!



Don't have a car available? Can't get a baby sitter? We will gladly bring a CARLOAD of samples to your home. Absolutely no obligation!

CALL: 682-5505
Toll Calls—Call Collect!

CARPET CENTER

IN PONTIAC	IN LIVONIA	IN WARREN	IN SOUTHGATE	IN SOUTHFIELD	IN MT. CLEMENS	IN TOLEDO
3127 W. HURON Mile W. of Telegraph 682-5505	30030 PLYMOUTH West of Middle Belt 421-5116	12011 E. 8 MILE Near Mt. 97 PR 8-1111	14701 EUREKA 2 blocks East of Dix 282-2255	21170 W. 8 MILE Bet. 5 Field & Tele. 357-4035	1010 S. GRATIOT Next to Clinton Bridge 468-3300	5656 MONROE West of Telegraph 882-3648

ROLL ENDS • ODD ROLLS • SECONDS

REMNANTS!

MANY IN ROOM SIZES! These are perfectly good pieces left over from big installations, discontinued colors and styles — all at "Give-Away" Prices!

MAKE US AN OFFER!

Travel Experts Pave Vacationers' Way to Unfamiliar Places

By JIM CROSSLEY
NEA Writer

Pretty, 21-year old Rosemary Keller looked down at the airport as the plane prepared to land at Port au Prince, Haiti.

What she saw chilled her. The boundaries of the field were ringed with tanks and armored cars.

* * *

She already had had a trying few hours attempting to earn the confidence of 40 people a good deal older than she was and who found themselves in the hands of such a slip of a girl.

And now this—dropped into the very middle of a revolution!

WOULD HAVE CRIED

She would have cried if those 40 pairs of eyes weren't studying their leader.

These days, when Mrs. Keller looks at a globe of the world, faces and names pop at her from every city.

* * *

As a travel executive she has friends in far places the way a grocer has friends in his neighborhood. The world is her community.

Back then, in Haiti that day, it was her initiation.

CONSCRIPTED

Due to the press of business, she had been conscripted to shepherd this party of 40 on a programed tour of the Caribbean, even as young as she was.

What could happen? Especially during the three days in Haiti.

* * *

The experience that launched her career serves as well as anything to illustrate the function of travel agencies.

Those beautiful posters in the agency windows sometimes look intimidating to the ordinary citizen as he passes. However, more and more ordinary citizens are stepping through the portals. So everyone should know what's inside.

BUSINESS CHANGES

Once catering largely to the wealthy, the elderly retired and the children of the rich, the travel agent's business now has changed.

Businessmen and their wives, students and bigger vacation nest eggs have made the professional travel adviser essential to a larger proportion of citizens.

* * *

The programmed or package tour is a very popular travel bargain these days. It was just getting momentum back in that time when Rosemary landed in Haiti with 40 pairs of eyes asking, "What will she do now?"

There are local agents in the popular foreign tourist cities who handle on-the-spot details in co-operation with the home town agencies. Rosemary was praying their Haiti man would be at the airport.

He was the first person she saw as the party debarked. He was beaming welcome and confidence (which he didn't exactly feel).

He even had a dance band playing to greet them.

Being at home in his own city, knowing everyone, he dexterously slipped Rosemary's flock through the ring of steel to their safe hotel.

* * *

Shrewd changes were made in the three-day itinerary to avoid areas of strife. It turned out to be a trip the group would never forget because of the spice of adventure.

GAINED A CAREER

Rosemary, 21, didn't lose a client, just gained a career.

What fee is charged by a travel agency for managing a tour? None directly. That's a quirk of business.

* * *

An agency is best described with an ungrammatical, yet charming old word. It is a "founder." It receives its recompense, in the main, from the resorts, hotels and others in the travel trade for whom it "finds" business.

In the matter of a la carte tours there sometimes is a modest direct charge. These are trips tailored to the individual with listed cities, varying length of stays and side trips that may require pages of detailed itinerary, reservation correspondence, sometimes cables. They require time and expense which must be passed on.

While the "package" trips may have a tour leader with the group at all times, individuals on their tailored tours don't lack guidance.

A chain of local representatives all along their route stands ready to help in any detail, acting as personal counsel. Witness Rosemary's baptism.

The home-town agency has ways to smooth the path of the voyager in advance, many offered at no cost.

These include arrangements for rental cars and driving permits, information on customs, currency and what to wear, passport renewals and visas.

LITTLE TOUCHES

There are even such little touches as flight bags and foreign-phrase crib books.

They buy all the tickets, make reservations and chart the trip step-by-step, handing the whole bundle over to the client, many times in a complimentary wallet.

Agencies can be rated from "superior" to "beware!"

* * *

For the latter there's a whistle any dissatisfied client can blow. He can make a case by writing the Grievance Department, American Society of Travel Agents, 360 Lexington Ave., New York, N.Y. 10017.

KNOW CONDITIONS

In any dealing be sure to understand the terms and conditions in detail before any money changes hands, particularly the provisions for refund if you must cancel.

Last-minute changes can be costly. By that time the agency has invested expensive time and effort.

With it all, there's only one conclusion:

Only such courageous persons as would go into court without a lawyer or buy a house without a real estate expert advising them should even think of taking a trip of any complexity without the services of a travel agency.

Exhibit Has Sculptor's Huge Works

NEW YORK (AP) — The retrospective exhibition of the works of Isamu Noguchi at the Whitney Museum of American Art demonstrates that in the last few years he has turned his attention to large, monumental works in his first real medium — stone.

For all his great versatility, and despite the fact that he has been an innovator for many years, he is still a carver in the ancient tradition.

* * *

These recent sculptures, halfhewn, still partly in the rough, are one of the features of this show, which will remain at the Whitney through June 16, displaying nearly four score of his works.

Two powerful examples, in granite, were done recently in Japan, the homeland of the artist's father.

6 IN MARBLE

A half-dozen others are in marble taken in 1966 and 1967 from a famous quarry at Lucca, Italy — once-used by Michaelangelo — and one of the key works is a long, rugged chunk of white marble, more than four feet high, which he titled "The Roar." It is a piece torn out of the earth.

Noguchi's versatility presented some formidable problems in assembling the retrospective. Besides being a sculptor he has designed gardens, playgrounds, theater and dance sets, furniture and lamps, and has worked closely with architects.

There is a huge photographic blow-up of the white marble garden he did for the Beinecke Rare Book and Manuscript Library at Yale University in 1964, and other photos of the garden for UNESCO headquarters in Paris, the Billy Rose Sculpture Garden in Jerusalem and the sunken garden for the Chase Manhattan Bank, New York.

SPARTAN ATLANTIC has the low price!
FAMILY DEPARTMENT STORES Thrift Centers

SUMMER SALE!



BIG 'N LITTLE GIRL
2-PC. JAMAICA SETS SHORTS! JAMAICAS!
your choice! $1 EA.

7 TO 14
2-PC. JAMAICA SETS
Solid or print tops with shorts or jamaicas to match! Cotton.

3 TO 6X
2-PC. JAMAICA SETS
Permanent press! Solid, print tops; matching shorts or jamaicas. Cotton.

3 TO 14
JAMAICAS & SHORTS
Solids, prints, plaids, denims! 100% cotton. Assorted colors.







ladies' fully lined shifts
Choose from a beautiful hand screen printed cotton sateen shift; or a double knit acetate shift in solids, prints, or checks. Both are fully cotton lined! Pick several at this low price! Sizes 8 to 16.
$2
Ladies' Sportswear Dept.

JR. BOY'S
3-PIECE SLACK SETS
2 styles! Shirt, pants, and belt; or shirt, pants, and hose! Rayon hopsack pants, cotton short sleeve shirt in solid or plaid! Sizes 3 to 7.
1.99

BOYS' PERMANENT PRESS
SPORT SHIRTS
100% cotton woven plaids in assorted colors! Button down collar, 1 pocket. Sizes 6 to 16.
$1

mid-summer print dresses
Up-to-the-minute dress styling! Sleeveless monotone prints and plaids trimmed in white. A-line, shift, coat, and tie front styles! A fine selection of 100% cottons, and 100% rayons, all washable! Choose from black, grey, brown, or green/with white. Petites and Juniors sizes 3 to 15.
5.89
Ladies' Dress Dept.



TEENS! WOMENS! FLOWER TRIM
PATENT SCUFFS
1.11 SPECIAL!
Bright manmade patent uppers with closed toe, flower trim. Assorted gay colors! 5 to 10.

SUMMER SAVINGS FOR EVERYBODY!

JR. BOYS' STURDY FASTBACK
slacks
Fast back model! Rayon cavalry twill! 4 pockets, zip fly. Sizes 3 to 7.
$1

GIRL'S COLORFUL PRINTED
rompers
Cotton prints, ducks, and twills! Assorted colors. Sizes 2 to 6X.
80¢

INFANTS' 1-PIECE COTTON
sunsuits
1-piece bib front, zip back cotton sunsuit! Solid colors. S, M, L.
39¢

MEN'S SHORT SLEEVE
sport shirts
Washable cotton sport shirt in assorted patterns. Sizes S, M, L.
1.19

LADIES' CAREFREE SUMMER
slacks
100% cotton in twills, denims, and gabardines. Also Dacron® polyester/cotton blends. 8 to 18.
2 FOR 3
1.59 Ea.

CANNON® PRINTED TERRY
bath mat
Cotton terry laminated to polyurethane! Screen printed, fringed! 18x24".
69¢



LADIES' FLORAL PRINT SHORTY
pajamas
Only $1
Beautiful floral print baby doll pajamas! Lace trim scoop neck, matching pants. Cotton. S, M, L.

SHOP DAILY 9:30 A.M. TO 10 P.M. SUNDAYS...NOON TILL 6 P.M.
CHARGE IT! USE YOUR MICHIGAN BANKARD CREDIT CARD!
your MICHIGAN BANKARD welcome here
CORNER OF DIXIE HGWY. AT TELEGRAPH RD.—PONTIAC
8 GREAT STORES IN DETROIT
FREE PARKING MONEY REFUNDED IF YOU'RE NOT SATISFIED!

Exotic Dancer's Best Friends Are Dogs

By JOY MILLER
AP Women's Editor

NEW YORK — "Dogs are the only true love money can buy," says the statuesque blonde known as Irma the Body on the burlesque circuit and as Miss Mary Elizabeth Goodneighbor in the dog show ring.

"Dogs don't take up too much room in bed and yet I don't feel afraid to go out on the street at night with them along," she says.

* * *

Irma has 11 Welsh Corgis right now, five of whom she showed to their championship herself, between exotic dancing engagements. At least four dogs travel with her constantly.

"I love show business and being on the road, but I couldn't survive two weeks by myself, without dogs," says Irma.

WANT SOMETHING

"I've always had dogs. They keep you from getting cynical. And you want something around in the morning, but yet you don't want people."

* * *

Burlesque house managers are rarely entranced with the idea, but Irma insists on having several Corgis lounging in her dressing room for company.

Backstage at the Gayety the other day she had a well-mannered pair in attendance: 6-months-old Patricia, a Pembroke Corgi, and Queen Irma's Blu Earl the Pearl, a blue merle cardigan Corgi.

They watched with intelligent interest as Irma explained why they were such great dogs: "They're tremendously affectionate, travel well and aren't yappy and nervous like many small dogs. And I don't want a dog that is prettier than I am when I get up in the morning."

Irma is 5-foot-10 without shoes. What's her weight peeled, as she frequently is?

"Let's just say I'm healthy. A woman who will tell her weight or her age will tell anything."

* * *

Her 44-inch bust she says with modest pride, is 85 per cent heredity and 15 per cent being 12 pounds overweight.

"There's nothing sexy about a skinny woman," she adds comfortably.

PREFERS BEAUTY

If she had a choice Irma would rather have beauty than brains.

"I don't like being admired for my mind."

A brief silence falls, then Irma says that she made straight A's in high school in Hawthorne, N.J. "You can check the record."

* * *

She also attended Ohio State, where she was a campus queen, she says, and also went to the University of Michigan for a while.

While in Michigan she married a neurosurgeon, she says, but the marriage didn't last. "I'm not the hausfrau type."

GOING STEADY DIFFICULT

Irma says she's not happy unless she's surrounded by good-looking men — and dogs, of course — "but it's difficult to go steady and stay on the road. I don't feel there's just one man who could support me emotionally."

She still lives in the house in Prospect Park, N.J., where she was born. Her mother, a retired schoolteacher, "thinks I'm a headache but not a bore."

Baby No. 23 Enough for Her

WELLINGTON, New Zealand (AP) — Mrs. Maria Beckham had her 23rd baby, and declared stoutly, "This is my last."

Baby Rosie, 7 pounds, 12 ounces, made Mrs. Beckham undisputed winner of the New Zealand baby stakes.

* * *

A few weeks ago Mrs. Tina Tengu had her 21st child which was thought to be the New Zealand record.

At 45 Mrs. Beckham has amassed a family ranging in age from Robert, 27, down to Rosie. There are 21 grandchildren, but seven of her children have died.

* * *

Mrs. Beckham and her husband, who is unemployed and partly crippled with arthritis, live in the far north of the North Island. Their only income is from government family and other benefits, a total of 142 New Zealand dollars ($159 U.S.) a month.

HAWAIIAN HAPPENING AT SINGER

VISIT THE HAWAIIAN BOUTIQUE

It's the next best thing to shopping in Hawaii itself! Choose: • Hawaiian fabrics, 100% Acrylic, SINGER exclusive designs • Sunglasses with frames laminated to match fabrics • Beads • Leis • Monkey-pod bowls *and* • A SINGER Hawaiian Cookbook *and* lots more!

WIN ONE OF 25 ALL-EXPENSE PAID TRIPS TO HAWAII FOR 2, IN THE HAWAII-HO TRAVEL STAKES

Win a *free* full-week Hawaiian vacation for 2. Winners every week. Entry blanks available at your SINGER CENTER. *No* obligation to buy. Travel Stakes runs May 13th through August 3rd. Residents of Ohio and Florida may enter by mail. Void in Wisconsin.

EXCLUSIVE SINGER RECORD OFFER!

$1.50 STEREO LP

"SINGER presents DON HO and THE ALIIS." Get this exciting new stereo LP now at your local SINGER CENTER! Enjoy nine great selections by Don Ho and three selections by The Aliis. Only at your SINGER CENTER.

YOUR CHOICE ONLY $88

SINGER® zig-zag sewing machine with carrying case.
• Zig-zags to sew buttonholes, buttons; darns, mends and monograms
ONLY $88
237/827

SINGER® portable stereo phonograph
• Fully transistorized
• Battery or AC operation
ONLY $88 (batteries incl.)
HE-2230

SINGER® room-to-room TV
• A luxury portable
• Auto-lock tuning
• Easy to carry
ONLY $88
HE-8122

ASK ABOUT OUR CREDIT PLAN DESIGNED TO FIT YOUR BUDGET
Take from one to thirty-six months to pay.

DOWNTOWN PONTIAC
102 North Saginaw
Phone 333-7929
PONTIAC MALL SHOPPING CENTER
Phone 682-0350

What's new for tomorrow is at SINGER *today!*®
SINGER

RED HANGER SHOP: SPECIALS

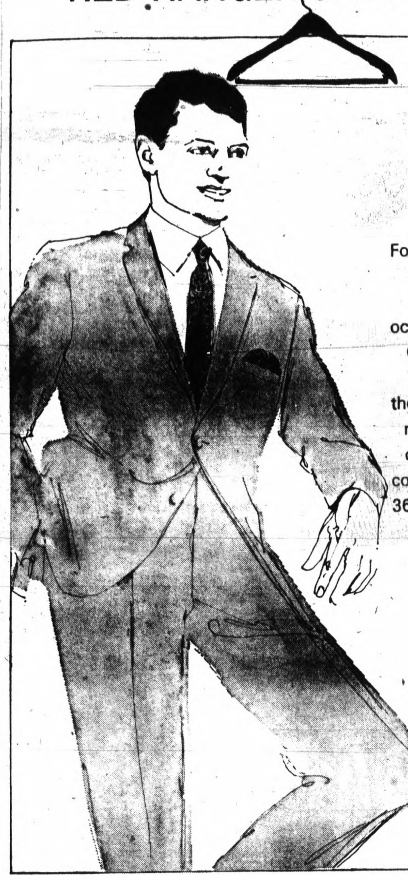

2 days only
Friday, Saturday

For the young man about town or campus here's an exceptional value in year round suits. Whether the occasion calls for a smart 2-button Continental or the traditional 3-button Ivy you'll look and feel your best in these fine wool and wool blended with rayon, silk, mohair and Orlon. You can't miss with the large selection of colors and sizes; from 35 to 42 reg. and 36 to 42 long, specially priced at 29.75

Also available are rayon blends in solids and slubs at 19.75

Hughes Hatcher Suffern

OUR PONTIAC MALL STORE IS OPEN TUESDAY & WEDNESDAY TO 5:30; MONDAY, THURSDAY & SATURDAY TO 9 P.M.
TELEGRAPH & ELIZABETH LAKE ROADS

WKC is the store where YOU Save more on 'FRIGIDAIRE' REFRIGERATORS - WASHERS & DRYERS

'FRIGIDAIRE' 100% FROST-FREE 16.6 Cu. Ft. REFRIGERATOR

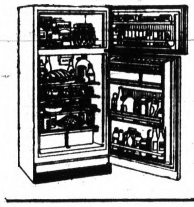

With 154-LB. FREEZER—SAVE $41 NOW!

• Regular $329 Value
• A Family size unit and it's only 32" wide
• Magnetic door seals maintain even temperatures
• Large twin all porcelain crisper holds up to 23.4 quarts of fruits and vegetables
• Frigidaire Model FPD17TL

$288

Budget Priced 'FRIGIDAIRE' ELECTRIC DRYER

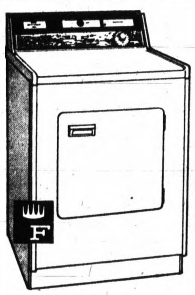

Installed FREE on EDISON Lines

$128

• Model Dan with no-heat setting • Durable press care feature • Gentle flowing heat • No stoop, fine mesh Dacron lint screen and it's on the door for easy cleaning.

FRIGIDAIRE Jet-Action AUTOMATIC WASHER

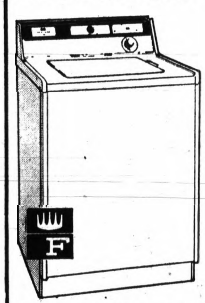

LOWEST PRICED MODEL FOR:

$178

• Deep action agitator • Jet-away rinse • Jet-away lint removal • Durable press care — saves ironing • Cold water cool-down helps durable press fabrics keep their no-iron promise.

PERSON-TO-PERSON CREDIT
• No Down Payment
• 90 Days Same as Cash
• Up to 36 Months to Pay

WKC
A DIVISION OF AMERICAN MUSIC STORES INC

PHONE 3-7114

108 N. SAGINAW ST.
PARK FREE at Rear of Store — OPEN
FRI. 9:30 a.m. to 9 p.m.
SAT. 9:30 a.m. to 5:30 p.m.

Introductory Special!

CHICKEN IN A DRUM ©
"Can't be Beat!"

FRIDAY ONLY!

Child's Portion
Includes: Fries, Roll, 3 Pieces of Fresh Lake Perch!
Reg. 89c 59c

FRESH LAKE PERCH DINNERS
Includes: Fries, Roll, Cole Slaw, and 6 Pieces of Fresh Lake Perch
Reg. $1.35

99¢
Limit 2 Dinners at This Low Price

FOR FAST SURE SERVICE
CALL AHEAD
682-1120
3138 W. Huron Street - Pontiac

Japan Solves Bridge Problem

Four Clip-On Lanes Aid New Zealanders

AUCKLAND, New Zealand (AP) — On May 30, 1959, a grand bridge was opened across Waitemata harbor, the sheltered deep-water port around which this largest New Zealand city is built. For the half-million Aucklanders it was a dream come true.

The bridge was 3,348 feet long, 142 feet above high water, could carry two lanes of traffic each way, and was going to be big enough to last the city for 25 years.

★ ★ ★

But in three years, in 1962, there was talk of the need of a second bridge, or a subway, or something, because the volume of traffic already was that predicted for 1974.

Today a Japanese firm is "clipping" two extra traffic lanes to each side of the bridge to double its capacity.

VERSATILE FIRM

The Japanese company is Ishikawajima-Harima heavy industries of Tokyo, civil engineers, shipbuilders, manufacturers of engines, machinery, and power equipment.

In February 1966, the Auckland Bridge Authority called for bids and plans for two extra lanes on each side of the existing bridge. Two Japanese firms, and one each from Germany, Britain and Austria sent bids. The contract with IHI for the equivalent of $10.4 million was signed Nov. 4, 1966, and work is to be finished next April.

★ ★ ★

Before the bids were called, Auckland had plans drawn up for bridge extensions that provided for 1,150 girders to be riveted together. IHI came up with the idea of using just 26 girders, each 300 to 400 feet long and weighing close to 400 tons, and welding them together. This is what is being done.

First the Japanese company brought out 22-ton brackets, and fixed them to the bridge piers to carry the roadway girders. New Zealand workmen quickly painted on the side of a bridge abutment: "Nippon Clipon."

FLOATING CRANES

In October 1967, two giant floating cranes, built in Japan especially for the job, arrived after a 40 day tow from Tokyo. Each is 180 feet high with a lifting capacity of 250 tons.

Then came the first of the giant box girders, prefabricated in Japan, and the cranes, working together, began to lift them into position. The girders arrived from Japan, three at a time, on the deck of a former 13,000-ton oil tanker and are kept on another former tanker in the harbor until needed.

★ ★ ★

The clip-on idea is expected to cut the equivalent of $5 million off the original estimate of the cost of the job; the work will be completed sooner than by conventional methods; the widening is being done without interrupting the flow of traffic across the bridge.

On an average day, 35,000 vehicles now use the bridge, nearly three times the volume in the opening year.

NOT ENOUGH?

Already, the general manager of the bridge authority, Owen H. Brannigan, has predicted that the widened bridge will be too small for Auckland traffic by 1979.

Pedestrians Lose Trying to Beat Odds

Trying to beat the odds has been the nemesis of many gamblers and many pedestrians, too.

According to a survey by The Travelers Insurance Companies, odds are eight-to-one a pedestrian will get killed while crossing streets between intersections rather than with a signal. And, twice as many pedestrians were injured crossing between intersections than crossing with a signal.

★ ★ ★

These statistics are but a small percentage of the data contained in "Attitudes and Platitudes" the 1968 edition of The Travelers annual booklet of highway accident information. The statistics are compiled from records of state motor vehicle departments.

The 20-to-34 age group stands the greatest chance of being killed in auto accidents. Speed is still the greatest killer.

MONTGOMERY WARD

Start o' Summer SALES



Starts Thursday, June 6

Sale Ends Saturday, June 8th – 9 P.M.

Misses' sunny print tops and jamaicas

PRINT TOPS 2.39 Reg. 2.99

SHORTS 3.99 Reg. $5

Boldly-printed TOPS with smart cowl necklines or classic shirt styling. Cotton sateen, lustrous acetate, 32 to 40. Carefree JAMAICAS of double knit nylon with stitched crease. Green, white, yellow, navy, bright turquoise, sizes 8 to 18.

Dresses, Shifts, Pant Dresses

5.99 Reg. 6.99

An exciting selection including the newest textures, easy-care knits and linen looks. Juniors', Misses', Half-Sizes.

Colored nylons play it cool!

49c Pr.

A rainbow of colors put your legs in high fashion at a low price. Sizes 9 to 11.

Hand-decorated straw handbags

3.69 Reg. 4.99

Flower-fresh . . . in white and summer colors. Easy-clean linings, inside compartments.

. . . you'll like Wards

Pontiac Mall

OPEN MONDAY THRU FRIDAY
10:00 A.M. TO 9:00 P.M.
SATURDAY 9:30 A.M. TO 9 P.M.
SUNDAY 12 NOON TO 5 P.M. • 682-4940

Doctor Builds New Faces, New Lives

BUFFALO, N.Y. (AP) — Working with wax, silicone rubber and plastic, a young dentist sculpts new faces and new lives for persons afflicted by the ravages of skin cancer.

Dr. Norman G. Schaaf creates noses, ears and facial structures in his maxillofacial prosthetics laboratory at Roswell Park Memorial Institute, the state's cancer research and treatment center.

* * *

One of the more startling achievements by the 31-year-old Schaaf was the recent reconstruction of the nose and cheek of a woman. Half of her nose and a large portion of her right cheek had been removed when surgeons excised a large facial tumor.

The woman was physically well, but the gaping, ugly hole left in her face threatened to destroy her sanity.

WAX CASTS

Wax casts were taken of the nose and cheek. From these casts acrylic-plastic facial structures were built. Only a thin, barely noticeable line distinguished the artificial from the living tissue.

When covered by makeup, the artificial nose allowed the woman to lead a physically and mentally healthy life.

* * *

Schaaf takes pains to assure that his artificial structures will closely match the living flesh.

If freckles dot the real skin, then artificial freckles are added to the prostheses. Facial scars are carefully continued onto the plastic tissue.

CLEFT PALATES

Cancer patients are not the only persons aided by Schaaf's skills. A baby born with a cleft palate is unable to suck from a nipple. A cleft palate occurs when the roof of the mouth fails to close, and the baby is left with an opening between the oral and nasal passages.

Schaaf has been able to insert an artificial palate in infants less than a week old. The prostheses is removed when the child is old enough to undergo surgery for palate repair, usually about 10 days after birth.

* * *

He has also aided accident victims too badly mutilated for normal plastic surgery.

In another cancer-caused disability, a lawyer was forced to give up his trial practice when surgeons removed a large portion of his jaw.

HE'S BUILDING

Schaaf is now in the process of replacing the missing jaw bone, with either metal or a piece of the lawyer's rib, and building facial tissues of rubber and plastic.

The young dentist soon will expand his laboratory to include a school for training young dentists and doctors in the techniques of maxillofacial prosthetics.

* * *

As one of three such laboratories established under a federal grant, the Roswell Park facility maintains a three-fold purpose of training, research and treatment.

Schaaf hopes that soon as many as 1,400 patients each year in western New York will exchange the misery of disfiguration for miraculous, man-made faces.

Life Is Teeming on Marajo Isle

WASHINGTON—At the mouth of the Amazon River lies an Island larger than Belgium where bats catch fish, fish eat cattle, and frogs glide through the treetops.

Coursing streams slice Brazil's Marajo Island from the mainland. The waterways, which rise and fall with the tide, vein lowlands where water buffalo roam.

* * *

Hundreds of thousands of cattle graze broad expanses of palm-studded grasslands, the National Geographic Society says.

Brazilian cowboys stand on horseback to keep track of their herds. Marajo's prairies are so flat there is no other way to get a good view of the surrounding countryside.

COWBOYS IN CANOES

The rainy season—from January to July—brings heavy flooding. Cowboys ride the range in dugout canoes or on oxen. The horse is impractical because a rider's weight sinks his mount deep in the mire.

MONTGOMERY WARD

Sale Ends Sat., June 8

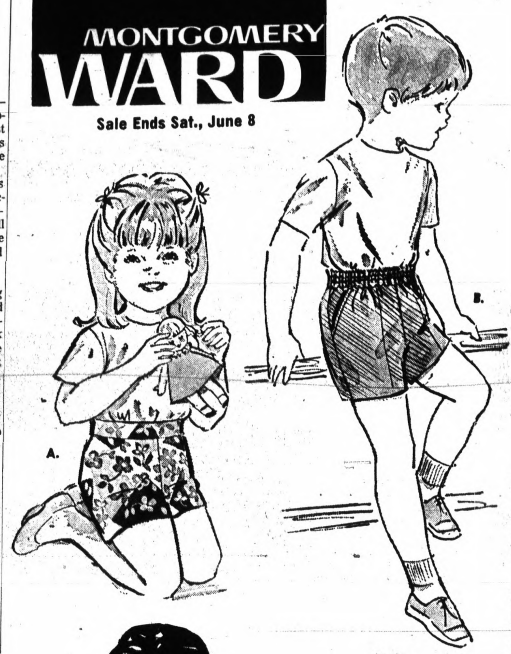

Lil' Kids' Fun-loving

SHORTS

79c REG. $1.19

A. Girls' shorts in a colorful array of prints, stripes and solids. Machine washable cottons and blends with elasticized back waists. 2 to 6X.

B. Boys' wrinkle-free boxer shorts that never need ironing — in machine washable polyester-cotton. Navy, loden, brown, grey. 3 to 7.



LITTLE GIRLS GET IN THE SWIM WITH GROWN-UP LOOK 2-PIECERS

C. Skirt styles, boy legs, bikinis. Cotton or stretch nylon. Sizes 3 to 6X. 2.59 Reg. 3.29

SLEEK-FIT SURFER SWIM TRUNKS MAKE A HIT WITH LITTLE BOYS

D. Popular solids, novelty trims. Rubber Lastex®, nylon-cotton. Sizes S, M, and L. 1.59 Reg. 1.99

NO MONEY DOWN



Save $1 on Cool n' Carefree . . .

A. GIRLS' ONE- AND TWO-PIECERS FOR WATER FUN OR SUN FUN!

2.88 Reg. 3.99

You'll find the prettiest swimsuits around at Wards right now at savings just when the sun season's beginning! Tailored or feminine styles . . . in colorful cottons, nylon-and-cotton blends. Sizes 7 to 14.

B. GIRLS' COTTON TERRY SHIFTS BRIGHT AND GAY AS A SUNNY DAY

2.88 Reg. 3.99

Marvelous little sleeveless shifts bare to the sun . . . are snappy cover-ups for the beach! Fun-colored prints and zippy solids in soft, comfy cotton terry that washes in a breeze, needs no ironing. Sizes 7-14.



Save 17%. . .

Show your stripes in sunny shifts!

2.49 Reg. $3

Headed straight for a cool and comfortable Summer! Easy-care shifts in the most feminine of striped color combos for at-home relaxing or shopping about town. Crisp acetate-cotton starts fresh and stays that way through summer's hottest days. In misses' sizes S, M, L.

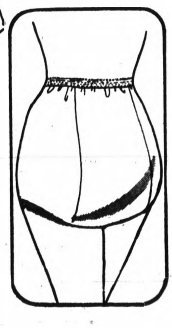

Misses' double-back panties

2 for $1 Reg. 69c ea.

Soft, runproof Spun-Lo® acetate with double-back panel for comfort and long wear. White and pastels. Hips 32-46.



Save 20%

Magic Cross Bras for Natural Look

1.99 Reg. 2.50

So comfortable! Soft cotton "breath" with you.

A 32 to 38; B, C 32 to 40.

Reg. 2.99 Magic Cross Contour Bra—fiberfill padded 2.49

Save $1 . . . Inner-Band Panty Girdle Trims Tummy

5.99 Reg. 6.99

Light, airy, slimming! Front inner bands flatten your tummy, single seam back shapes derriere naturally. Long leg panty with hidden garters. Nylon-Lycra® spandex. S, M, L, XL.

. . . you'll like Wards

Pontiac Mall

OPEN MONDAY THRU FRIDAY 10:00 A.M. TO 9:00 P.M. SATURDAY 9:30 A.M. TO 9 P.M. SUNDAY 12 NOON TO 5 P.M. • 682-4940

Chicago Suit Will Test Court

Helpful Precedents on School Issue Few

WASHINGTON (UPI) — Lawyers for Chicago children suing to equalize educational expenditures in Illinois schools face a Supreme Court history rather barren of helpful precedents.

The court dealth with a state's obligation to provide a public education in the long drawn-out case from Prince Edward County, Va., the only community in the nation where the schools were closed to avoid racial integration.

★ ★ ★

The suit was one of the series which provoked the celebrated 1954 decision, but it stayed in the courts long afterwards because of the recalcitrance of local authorities.

In 1964 the court ruled that Prince Edward must reopen its public schools. But the opinion, by Justice Hugo L. Black, was pinned firmly to the race issue.

It said Virginia could not allow a county to abandon its public schools, while at the same time providing state and county tuition grants for children to attend private schools with the purpose of keeping the races separated.

Although the argument of the Chicago children is basically economic, not racial, the Prince Edward opinion may contain some pertinent language.

★ ★ ★

Explaining the application of the constitution's "equal protection" clause to the Prince Edward situation, Black went back 22 years for precedents. He said:

"There is no rule that counties, as counties, must be treated alike; the equal protection clause relates to equal protection of the laws 'between persons as such rather than between areas.'

'NOT ENOUGH'

"Indeed, showing that different persons are treated differently is not enough, without more, to show a denial of equal protection. It is the circumstances of each case which govern . . . A state, of course, has a wide descretion in deciding whether laws shall operate statewide or shall operate only in certain counties, the legislature 'having in mind the needs and desires of each.'

"A state may wish to suggest . . . that there are reasons why one county ought not to be treated like another . . .

★ ★ ★

"Whatever nonracial grounds might support a state's allowing a county to abandon public schools, the object must be a constitutional one, and grounds of race and opposition to desegregation do not qualify as constitutional," Black concluded.

In a landmark case in the District of Columbia, Circuit Judge J. Skelly Wright condemned disparities in her pupil expenditures between white and Negro schools.

FUND CUTOFF

If Wright's outline were adopted for the North, federal investigators would be empowered under civil rights law to cut off funds to Northern school systems when there were differences in equipment, facilities and qualifications of teachers between Negro and white schools.

Huge Hunk Being Moved

ALAMOGORDO, N. J. (AP)—The task of moving a 12-ton chunk of marble from nearby Marble Canyon to the railroad in Alamogordo was resumed in late April—51 years after it was interrupted.

Fred Tower dropped the chunk of rock on First Street in 1917.

★ ★ ★

In April, he gave it to Alamogordo automobile dealer West Walker, who said he wanted it.

Tower, who now lives in California, said the marble chunk came from a quarry in Marble Canyon.

HIT SOFT SPOT

"It was my job," Tower explained, "to run a steam tractor from Marble Canyon down here and across the tracks. I hit a soft spot in the road and the wagon turned over. That was about this time of the year (April) in 1917—that rock's been there ever since.

"I thought that rock would be there as long as I lived," he said. "I didn't think anyone would ever move it."

MONTGOMERY WARD

BUY THE BOX OF 3—SAVE $5!

Brent® dress shirts never need ironing

Now with "spot check"

3 for $10

Regular $5 each

Wrinkle-resistant Dacron® polyester cotton shirts stay smooth, crisp always and never need ironing. And, now, with new "spot check" soil-releasants spots and stains disappear faster and easier. Tailored with a contour body and proportioned length for neatness and comfort. And this shirt won't shrink or alter shape because of Sanforized Plus 2. Regular collar and short sleeves in dress white only. Men's sizes 14½ to 17.

Reg. 3.50 Silk Neckwear ..... only 1.50



SAVE $1...

Colorful Classic Ban-Lon® Knits won't wrinkle

3.99 Reg. 4.99

He'll always feel cool and look neat in these summer knits and they stay luxuriously soft and smooth-looking washing after washing. Short sleeves, chest pocket. Men's sizes S-M-L-XL.



Cool mesh weave shirts in newest styles and colors

3.99 Reg. 4.99

Pullovers in bright, bold shades will make a hit with him. Choose the "layered look" or crew styles, both in 100% acetate. Wrinkle-free, machine washable. S, M, L and XL.



Sale ends Sat., June 8



NO IRONING SHORT SLEEVE SHIRTS

3.99

Washable Dacron® polyester-cotton blend are wrinkle-free. Full cut for comfort. Many new colors. S, M, L and XL.

You name Wards "All-American Father" and he can . . .

WIN AN EXCITING 7-DAY VACATION TRIP FOR 2 VIA AMERICAN AIRLINES

Nothing to buy, nothing to write. Just enter name of any father living in the continental U.S.A. at your nearest Wards store.

- Contest June 6 to 15, 1968
- Local drawing June 17, 1968
- Grand prize winner selected in New York City on June 28th, 1968

*American Airlines tickets for 2 to any city in the Continental U.S.A., hotel accommodations, sightseeing tours and $200 spending money. Vacations must be taken by Jan. 1, 1969.

GET YOUR ENTRY BLANK AT WARDS!

This contest void where prohibited by law!

CHOOSE A FINE BRENT® WALLET FOR DAD'S GIFT

3.99 Reg. $5

Finest leather and workmanship. Select thins, executives, card cases in black or brown.

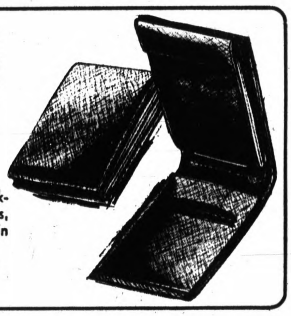

...you'll like Wards

Pontiac Mall

OPEN MONDAY THRU FRIDAY 10:00 A.M. TO 9:00 P.M. SATURDAY 9:30 A.M. TO 9 P.M. SUNDAY 12 NOON TO 5 P.M. • 682-4940

Kingly Lion Is Laziest Big Cat, by Far

NAIROBI, Kenya (AP) — The lion, king of the jungle, is not only the largest of the big cats of African safariland, he is by far the laziest. Leo spends as much as 20 hours dozing or fast asleep. And as a lover he can draw a zero.

The reputation of the lion as a handsome Casanova holding nonchalant and constant guard over the African plains, and a regular playboy in the harem at off-duty time, has been rudely shaken by a current research project in Tanzania sponsored by the New York Zoological Society and financed by the National Science Foundation of the United States.

★ ★ ★

The social life of Leo has been under close scrutiny from George B. Schaller, an American expert who is now in the middle of a three-year study at sprawling Serengeti National Park.

Schaller has literally tuned in on the lion at home—with the help of Howard Baldwin of the Sensory Systems Laboratory of Arizona. They have managed the candid-radio method by fixing transistor radio gadgets on collars fixed around the necks of several lions, after the initial precaution of downing them with tranquilizer darts.

LAZY DAY

The routine varies of course, but the average day for Leo: 20 hours resting or sleeping, about 3½ hours roaming, and around half an hour for dining.

Schaller finds Leo a poor father as a rule. Mortality among cubs is fantastically high, as much as 75 per cent, and usually occurring in the first 18 months. Leo does quite well at mealtimes, but junior often starves to death.

★ ★ ★

As to sex, the survey has found the lioness sometimes doesn't bother about it for as long as a year.

"Females," as Schaller put it in an interim report, "fail to live up to their breeding potential."

A SCAVENGER

In addition, the survey has found that Leo is an active scavenger—rather a caddish trait in a predator of such standing. Nomadic lions on the plains scavenge more than 25 per cent of their food, principally wildebeest, from hyenas.

On the plains, three-fourths of Leo's diet is wildebeest or zebra, easily found, easily killed. But he is too lazy to follow when they go on their distant migration route marches. If gazelles are abundant, then it's gazelle on the menu. If there are mainly buffalo around, then it's buffalo. Leo is not very fussy at mealtimes.

★ ★ ★

The radio experiment with Leo is all part of a three-year study begun by Schaller in a special project to analyze predators—and their prey. The results should help conservationists and game wardens keep a healthy population balance.

Schaller believes the information is essential if such predators as the cheetah, leopard, lion and hunting dog are to be preserved with their natural prey in the relatively confined sanctuaries where they usually live nowadays.

Airline Veteran Will Be Nurse

EVANSTON, Ill. (AP) — Mary Ellen O'Connor, who pioneered as an airline stewardess, is returning to nursing after 27 years at St. Francis Hospital.

From the time she graduated from the hospital's school of nursing in 1932, she has been on the go. She became known as the "flyingest woman in the world," and at one time was the "dean of stewardesses."

★ ★ ★

She retires from United Airlines in December 1968. Meanwhile, she is assisting in the hospital's emergency department on Saturdays and Sundays.

"I don't mind working at the hospital without a day off," she said, "because the work in the emergency room is so different from my full-time job at O'Hare International Airport. I couldn't stand to be inactive after the busy pace I've kept up all my life.

Tourism has replaced sugar production as one of the main factors in the Puerto Rican economy. In 1966 some 750,000 tourists spent more than $140 million on the island.

MONTGOMERY WARD

SAVE $5

COLOR break-through

MEN'S COOL-WEIGHT SPORTCOATS IN 5 BOLD, NEW SHADES

$25

REGULARLY $30

Say goodbye to those drab days! Brilliant new colors are bursting on the fashion scene from the Caribbean to your country club . . . and Wards is ready with these lightweight sportcoats at an amazingly thrifty price! Stay-smooth blend of Arnel® triacetete and rayon always looks neat and fresh. Finely tailored in the trim 3-button manner with side vents, flap pockets. Regulars, longs. Get yours at Wards now and go with the times!



NEWEST FASHION SHADES BURSTING WITH COLOR:

- Orangeade
- Lemon Ice
- Wintergreen
- Red Cap
- Blue Glaze

"CHARGE IT" ON WARDS CONVENIENT CHARG-ALL CREDIT PLAN

Sale Ends Sat., June 8



Brent updates the lightweight suit with new patterns and colors!

SUMMER-COOL DACRON-WORSTED SUITS IN "NEW LOOK" PLAIDS, CHECKS, STRIPES!

ONLY $45 NO MONEY DOWN

REGULARLY $55

Take your choice of the season's smartest patterns at a money-saving price that says "hurry"! You'll get the year's hit style 2 and 3-button, single-breasted models with natural shoulders, trim-cut belt-loop trousers. You get a cool, breeze-weight blend of DuPont Dacron® polyester and fine wool worsted . . . so tough it scoffs at wrinkles, always looks neat and freshly pressed. Regulars, shorts, longs. Don't miss this sensational suit buy at Wards, hurry in today!

. . . you'll like Wards

Pontiac Mall

OPEN MONDAY THRU FRIDAY 10:00 A.M. TO 9:00 P.M.
SATURDAY 9:30 A.M. TO 9 P.M.
SUNDAY 12 NOON TO 5 P.M. • 682-4940

Spitting Image of Tribal Trust

Customs of Masai Slow Kenya's Plans

WASHINGTON — The Masai of Kenya spit on each other. It's considered good manners.

The warrior tribesmen of East Africa believe that when someone possesses your spittle, he has you in his power; hence it is a sign of trust and friendship.

* * *

Tribal traditions, however unsanitary, die hard among the Masai. For centuries, these proud, primitive nomads have herded their beloved cattle across the high grasslands of Kenya and Tanzania, the National Geographic Society reports.

The cattle, rarely sold, symbolize wealth, carry prestige, and serve as a ready source of food. Many Masai dine exclusively on their cows's clotted blood, milk, and urine salted with wood ash.

GOVERNMENT PLAN

Government officials in Kenya have undertaken a program to persuade the 100,000 Masai to settle down and raise cattle on ranches. The project is part of a nationwide plan to bolster the nation's livestock industry.

"If the Masai want to survive as a people," explained a senior Kenya official, "they will have to change. The Masai have never lived in a cash economy, and we are going to bring them into it."

* * *

The transition may not be easy. Never conquered and scornful of "progress," Masai have traditionally been wary of all outsiders.

Before British rule in East Africa, the Masai were feared as cattle and caravan raiders. Tribal tradition held that all the cattle in the world were given them by the great Creator, so it was only natural that the Masai should seek to recover what rightfully belonged to them.

TEETH HIS SALVATION

So fierce were the young moran, or warriors, that not until 1884 did the first Europeans penetrate their country and live to tell about it. The Scottish explorer Joseph Thomson accomplished the feat by awing the Masai with his ability to pop his false teeth in and out of his mouth.

The British ended tribal warefare, but otherwise Masai life continued undisturbed. The tall warriors herded cattle, speared lions, and kept a wary eye out for the chemosit, a mythical demon with nine buttocks and one leg.

* * *

Masai men still carry long-bladed iron spears and plait their shoulder-length hair. They wear little more than a blanket, dyed deep red from deposits of ochre found in the soil of the Rift Valley.

Speed Is Still the Top Killer on U.S. Roads

Excessive speed continues to reign supreme as the number one killer on America's highways. Exceeding the speed limit, according to the annual highway accident booklet released by the Travelers Insurance Companies, accounted for nearly 40 per cent of the 52,200 highway fatalities in 1967. Statistics in the booklet were compiled from reports by state motor vehicle departments.

Reckless driving, was responsible for approximately 15 per cent of the deaths.

* * *

Other major factors involving actions of drivers resulting in deaths and injuries include not having the right-of-way, driving off the roadway and driving on the wrong side of the road. Almost one third of the drivers involved in fatal accidents were under 25 years of age.

More than 9,500 pedestrians were killed in 1967. The most common circumstances of death were crossing between intersections, walking on rural highways, crossing intersections against signals.

This grim report has one bright corner. The number of deaths was 300 below the number killed in 1966, and the number of injuries was down by some 200,000.

MONTGOMERY WARD

Sale Ends Saturday, June 8th, 9 P.M.

Save $20 on Portable "510"

Cordless Shaver!

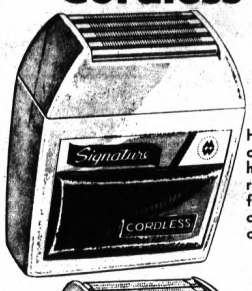

23.99 MODEL MAKES A GREAT GIFT FOR DAD!

16.99 "CHARGE IT"

He'll take Wards cordless rechargeable shaver wherever he goes—it works anywhere, recharges on any voltage from 90-220 volts. Four surgical steel cutting blades give clean shaves.



OUR WORLDWIDE SHAVER NOW AT BIG $7 SAVINGS!

16.99 Reg. 23.99

Shave anywhere in the world! 110 to 220 volts with adapter plug. Features 5-way comfort dial; automatic on/off switch; sideburn trimmer with deluxe travel-storage case. AC only.



12.99 Round Head Shaver for Dad

9.99

32 stainless steel blades, case included.

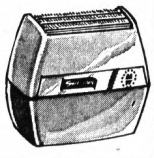

New 14.99 Travel electric shaver

11.99

Automatic on/off switch. 4 surgical steel blades.

Signature® "510" Typewriter

69.99

REG. 89.99

Standard 88 character keyboard. Rapid advance—swifter, easier paper handling. Key set tabulator. Touch adjustment, 2-color ribbon. Jam release key. Erasure table. Paper guide. Deluxe carrying case. Pica or Elite type.

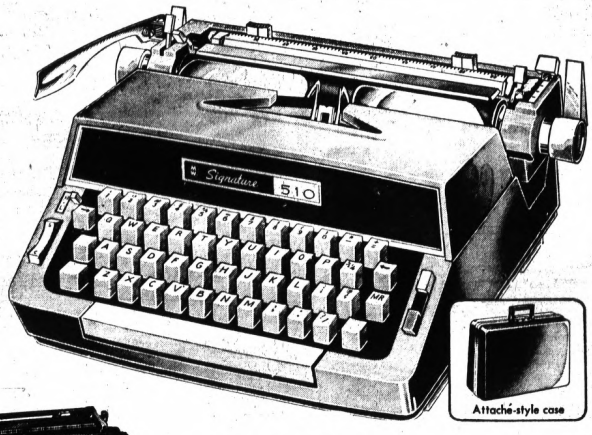

Attaché-style case

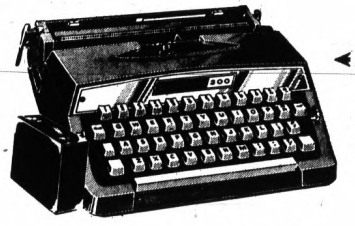

FULL 88-CHARACTER KEYBOARD COMPACT PORTABLE

Packed with features: All metal construction, stencil, key-jam release. Simulated leather case.

44.99

REG. 54.99

$40 SAVINGS ON ALL-ELECTRIC PORTABLE

Really deluxe with electric carriage return, tabulator and repeat space. Pica, Elite.

179.99

REG. 219.99

Reg. 199.99 Electric Portable 159.99



REMEMBER FATHER'S DAY JUNE 16th

Try Wards DIAMONDS for "sighs"



$135

¼-CT. SOLITAIRE

Graceful prong mounting of 14K gold enhances the beauty of the diamond.

$895

1-CT. SOLITAIRE

A diamond of exquisite color and clarity in modern 14K gold setting.

$175

⅓-CT. SOLITAIRE

Fiery diamond thrust upward focusing all eyes on its brilliance. 14K gold.

Bride's set with glistening diamonds

Diamonds total ¼ carat. In solid gold. $115

1-Carat set for the bride

Sparkling 1-ct. total weight. Solid 14K gold. $425



Bride's band in starburst design

Two-tone design 14K gold. 26.99

Groom's 28.99



Leaf pattern on bride's band

White, yellow, 14K gold. 26.99

Groom's 25.99



Swiss-cut wedding band

Star and leaf design. 14K. 25.99

Groom's 24.99



Bride's band in solid gold

Modern 2-tone 14K solid gold. 26.99

Groom's 26.99

ASK ABOUT WARDS LAYAWAY PLAN!

LIFETIME TRADE-IN GUARANTEE

At any time Wards will apply the purchase price (less tax) of your LeGant diamond toward the purchase of a higher-priced LeGant diamond. This Trade-in Guarantee applies only to diamonds in good condition in the original setting when returned with the Guarantee Certificate.

...you'll like Wards

Pontiac Mall

OPEN MONDAY THRU FRIDAY 10:00 A.M. TO 9:00 P.M. SATURDAY 9:30 A.M. TO 9 P.M. SUNDAY 12 NOON TO 5 P.M. • 682-1910

Benefits Cited From Space Exploration

CAPE KENNEDY, Fla. (AP) — One by one, man has discovered and conquered his environments — from a cave, to the land, the forests, the sea, the earth and the air above. Now, through space exploration, he has a chance to understand his true and final environment—the universe.

Dr. Kurt H. Debus, director of the Kennedy Space Center here, believes this is just one of the many benefits that can come to mankind from the exploration of space. The practical and scientific dividends are potentially limitless, he says.

★ ★ ★

Debus has seen the great strides that have been made since he helped the Germans develop the V2 rocket during World War II. He and other German rocketeers then came to the United States and contributed considerably to this country's missile programs.

Today, from the humble beginnings of the V2, we have rockets that can hurl nuclear bombs across oceans and others that can lift men and 140-ton satellites into space.

TECHNOLOGY SPIN-OFF

The technology spin-off from the research and development has been tremendous, Debus said. But he is concerned that this message is not getting across to the people of the world who will be the ultimate benefactors.

"We find," he said, "that innovations and discoveries at the time they are invented are seemingly useless. But something happens. Society takes this seemingly useless thing and changes its inner working mechanisms so that after awhile it becomes a working part of the machine itself. Still later, society cannot function without it."

★ ★ ★

Debus said it is difficult to predict the secondary effects that will come from the innovation of rocketry and space exploration.

He said that "we can predict by the year 2000 the earth will experience a population explosion. There will be a more urgent need to feed more people and to manage food supply, more people will require more communications, and there will be greater needs to predict and control weather.

CAN BE PROVIDED

"Because we have a space program, because we have made new technology available to mankind, the solutions to some of these problems of 2000 A.D. can be provided. We already have communications satellites. We have weather forecasting by satellite. We have opened the door in applying sensing techniques that may provide the mechanism to obtain accurate data on crops, forests, water resources, and even the movement of schools of fishes."

Debus said the intrinsic value and ultimate returns from the space program will depend on what civilization does with the new technology in overcoming the unknown.

★ ★ ★

"If you think back to the era of the hunter," Debus said, "his cave was a small environment. When man learned to sail the ocean, he entered into a larger environment. The oceans plus the continents made up a still larger environment which needed to be understood and mastered. Then came aerospace and we know that the air itself is a much larger environment and often hostile to man.

"If you consider outer space as the next logical extension of the environment, you will agree that it really encompasses the total entity of man's universe," he said. "We have taken possession of all other environments after understanding them . . . whereas earth has become a rather small and confined environment, ahead of us looms the challenge to explore our final realm."

Returning GIs Find Jobs Easier to Get

CHICAGO (AP) — Returning servicemen are finding jobs faster these days.

Commerce Clearing House said last year they found them faster than in any previous year since 1958 when the present veterans jobless pay program began.

Their longest period of unemployment during 1967 averaged about 5.5 weeks. This compares with about 5.9 weeks the year before. In 1965 it was 7.1 weeks and 7.9 weeks in 1964.

3 DAYS ONLY • Sale ends Saturday June 8

MONTGOMERY WARD

WORLD'S FAMOUS BROADLOOM

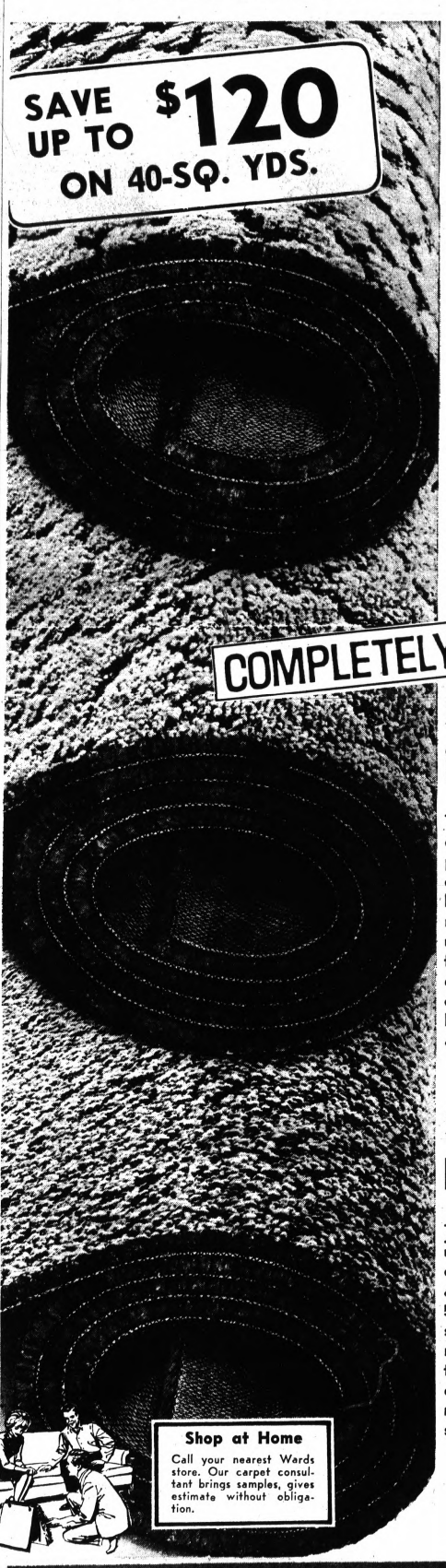

At Terrific Savings!

Save $2 sq. yd. on DuPont 501® Continuous Filament Nylon Pile

Trust Wards to bring you famous 501® nylon carpet at a truly economical price! The answer for budget-minded homemakers seeking a durable, good-looking carpet. DuPont nylon has proven durability, rich vibrant colors and easy care features that have made it a best seller. Continuous filament construction reduces shedding, fuzzing, adds resilience, greater soil resistance and wearability. "Nylwood" textured high-low loop in beige, mocha, gold and avocado.

6.99 REGULAR 8.99 SQ. YD.

COMPLETELY INSTALLED WITH SPONGE CUSHION

Save $2 Sq. Yd.! Two Mracle Fibers in Rich Dimensional Paterns

The choice is yours for really luxurious carpeting! "Palatine" . . . deep acrylic pile with the warmth and look of wool, durable and long-wearing. High-low loop in handsome tweeds or lush decorator colors. "Arlington" . . . continuous filament Herculon olefin; colorfast, tough-wearing and easily-cleaned. Elegant in random sheared tweeds of blue-green, light thrush beige, burnt beige, burnt orange-gold, coin gold and bitter green.

8.99 REGULAR 10.99 SQ. YD.

Save $3 Sq. Yd.! Heavier, Denser Deep-Textured Nylon Pile Carpeting

Truly magnificent . . . carpeting with unusually dense nylon pile for plush comfort underfoot, graceful designs and outstanding durability. "Dynasty" 501® . . . in a lovely tri-level random-sheared design is exceptionally soil-resistant, retains its sparkling colors through years of wear. "Nylaire" . . . continuous filament nylon with maximum body and resilience in attractive sheared loop of tweeds and solids.

9.99 REGULAR 12.99 SQ. YD.

Use Your Ward Charg-all Credit

. . . you'll like Wards

Pontiac Mall

OPEN MONDAY THRU FRIDAY 10:00 A.M. TO 9:00 P.M. SATURDAY 9:30 A.M. TO 9 P.M. SUNDAY 12 NOON TO 5 P.M. • 682-4940

Bad Birthday? Remedy Is Born

He Wants His Cake —on New Date, Too

By DICK WEST

WASHINGTON (UPI)—Thinking men everywhere have long recognized the need for fluctuating birthdays.



WEST

We are born into this world with absolutely no control over the delivery date. Then for the rest of our lives we are stuck with that date, regardless of how inconvenient it might be.

★ ★ ★

I speak of this matter from the heart for I happen to have what is undoubtedly the most horrendous birthday in all Christendom—Dec. 26.

By the time Christmas is over, people are too pooped to enjoy a birthday party. Most of all, me.

REMEDY LACKING

Millions of others are similarly cursed with ill-timed birthdays and are pretty bitter about it. The frustration is made worse for its lack of remedy.

If a man doesn't like his name, he can have it legally changed. If he doesn't like his sex, he can go to Sweden for an operation. But like it or not, one's birthday is fixed.

★ ★ ★

There is at present no legal or medical antidote for an untimely birthday. Oh, the unfairness of it all!

But, soft! What light in yonder window breaks? Could it be a glimmer of hope shining forth from the U.S. Capitol? Verily; it is.

BILL PENDING

There is now pending in the U.S. Senate a House-passed bill to change the observance of certain holidays so they would always be celebrated on a Monday, thus lengthening the weekend.

The important thing from the standpoint of us birthday underprivileged is the switch of Washington's Birthday from Feb. 22 to the third Monday in February. Do you grasp its significance?

★ ★ ★

The bill's enactment would establish a legal precedent for flexible birthdays. In other words, those of us who are trapped by poor parental planning would at last have a foundation for a redress of grievances.

If the natal date of the father of our country can be shifted around for the sake of convenience, then surely that right cannot be denied to the citizenry at large.

In anticipation of Senate approval, I am already making plans to file a court petition to change my birthday to the last Friday in June. That way I will have the entire weekend to recover from the party.

Church Serves All Faiths in Canada Town

PINAWA, Manitoba (AP) — To churchgoers in this new and modern town, ecumenism is old hat.

First by necessity and then by choice, followers of a half-dozen different faiths worship together. The common bond is the Pinawa Christian Fellowship, a church founded to serve employees of the Atomic Energy of Canada Ltd's Whiteshell Research Establishment.

★ ★ ★

The multidenominational church has more than 100 families on its rolls.

Board chairman J. L. Guthrie, one of the founders, explained how the church was born:

"Whiteshell was being planned — houses, labs, workshops — without anything being done about Christian worship.

★ ★ ★

"When we realized this, we got together to discuss it. We decided that if we were going to work together and live together, we could worship together.

In asking for ordained ministers, they got them from the Anglican, United, Baptist, Presbyterian, Mennonite and Lutheran churches, on a circuit rider basis. Each supporting denomination provides a minister on a rotating basis for Sunday services.

MONTGOMERY WARD



Save $20 on regular 89.99 Glass-top coffee table NOW ONLY 69.99

SAVE $50!

3-pc. MODERN attractively-bold suite with luxurious plush pile upholstery

Bright, new design sofa is a full 103-inches long end-to-end! The long, biscuit-tufted style is luxuriously-cushioned with Ward-Foam* as is the chair and ottoman. Complete with built-in end tables with mar-resistant plastic tops, walnut finished legs. Choose yours from an assortment of vibrant modern colors.

$329 Regularly 379.99

USE WARDS CONVENIENT "CHARG-ALL CREDIT PLAN FOR ALL YOUR HOME FURNISHING NEEDS!

Sale Ends Sat., June 8

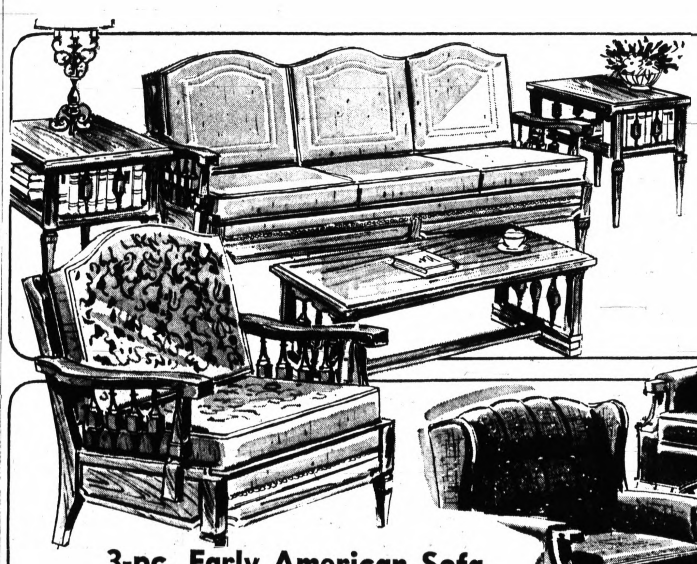

SAVE $60! Style House® casual group for relaxed living

5-pc. Suite includes settee, chair and three tables

This versatile set lends itself to most any decor. Strong block styling in warm nut brown ash with print and tweed upholstery. Co-ordinated decorator fabrics cover comfortable, reversible Ward-Foam* cushions. $299 Regularly 359.99

*Wards lab-tested urethane foam

3-pc. Early American Sofa, Wing Chair and Accent Chair

For smart family or living room decorating. Colonial style sofa has a button-tufted shaped channel back, reversible Super Ward-Foam* cushions. Beautiful green or gold tweed.

$339 REGULARLY 419.97 NO MONEY DOWN

Reg. 229.99 Sofa.....$189 Reg. 119.99 Wing Chair.....$99
Reg. 69.99 Accent Chair $49

SAVE $80!

...you'll like Wards

Pontiac Mall

OPEN MONDAY THRU FRIDAY 10:00 A.M. TO 9:00 P.M. SATURDAY 9:30 A.M. TO 9 P.M. SUNDAY 12 NOON TO 5 P.M. • 682-4940

TVA Marks 35th Year in Operation

By National Geographic Society

WASHINGTON — To people the world over, the initials TVA stand for a special kind of economic progress.

The government-owned Tennessee Valley Authority generates power, provides flood control, produces fertilizer, aids navigation, and conserves natural resources.

* * *

The famous New Deal agency celebrates its 35th anniversary in 1968, the National Geographic Society says.

President Franklin D. Roosevelt signed the TVA into existence on May 18, 1933, as "a corporation clothed with the power of government, but possessed of the flexibility and initiative of a private enterprise."

AIMED AT FLOODS

The fledgling agency's first assignment was to construct a system of dams and reservoirs to promote navigation and control destructive floodwaters on the Tennessee River and its tributaries.

The region dominated by the Tennessee seemed beautiful but condemned. People lived at subsistence levels on farms that were almost too poor to suffer from the hard times. Only three homes in a hundred had electricity.

* * *

River freight was mostly sand and gravel. Fires had ravaged forests; floods eroded the soil.

To check the blight, TVA built 20 dams in 20 years. Almost 200,000 people took part in the colossal project.

AMOUNT OF MATERIAL

The 113 million cubic yards of material used in the structures measured 12 times larger than the bulk of Egypt's seven great pyramids.

The system now includes 41 dams. Some were built before TVA was formed, and six are owned by the Aluminum Co. of American and operated by TVA. Two additional major dams will be added to TVA in the 1970s.

* * *

TVA brought new life to a river basin encompassing seven states — Alabama, Georgia, Kentucky, Mississippi, North Carolina, Tennessee and Virginia.

Private investment in new or expanded waterfront industrial plants and terminals in the region has reached a value of $1.5 billion since 1933.

BUSY BARGE HIGHWAY

Dams on the Tennessee River mainstream were built high enough to fill interconnecting navigation channels adequate for nine-foot-draft vessels. Barge traffic soared from 33 million ton-miles in 1933 to more than 2.6 billion in 1967.

All the major dams produce electricity and, since 1949, big steam plants have increased capacity. More than 26.7 million tons of coal kept the steam generators humming in 1967, making TVA the biggest single coal consumer in the nation.

* * *

TVA qualifies as the largest American utility, too. In 1967 it generated 88 billion kilowatt-hours for a network that serves 1.9 million consumers in an 80,000-square-mile area. To meet the growing demand for electricity, TVA has on order or under construction five new nuclear and three steam-generating plants.

Navigation and flood control take priority over power production, however. Floods which have occurred along the Tennessee mainstream since the dams were built have been relatively harmless.

MANIPULATION

When floodwaters surge down the Ohio or the Mississippi, TVA's Kentucky Dam can be manipulated like a faucet to slow or shut off the flow of the Tennessee, reducing the crests of the rampaging rivers.

The dams have also created an important side benefit — lakes suitable for recreation. The beautiful Land Between the Lakes National Recreation Area in western Kentucky and Tennessee was formed by impounding the waters of Kentucky and Barkley lakes.

* * *

High ground separates the lakes, but a canal permits boats to pass from one lake to the other. Skippers are able to explore more than 3,200 miles of shore line.

MONTGOMERY WARD

COOK'S DELIGHT!



30-inch Gas Range with Automatic Oven

$198 Reg. 239.95

NO MONEY DOWN — USE YOUR CHARG-ALL

- Pre-set oven turns down to "warm" 'til you want to serve
- "Burner-with-a-Brain" makes any pot or pan automatic
- Convenient oven window and light, lighted backguard
- Clock, timer, outlet; white, coppertone or avocado

Compact 30-inch gas range is so easy to clean

- Removable cooktop, door makes it easy to clean
- Low temperature oven control; handy cooking timer

$118 Reg. 139.95

Sale Ends Sat., June 8

SAVE 10.99!

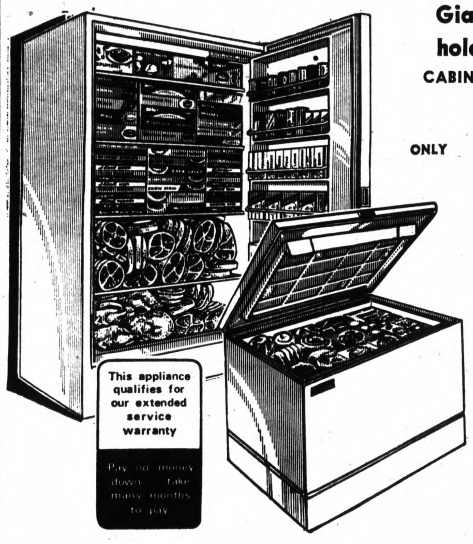

Giant 21-cu. ft. freezer holds up to 740 pounds

CABINET IS ONLY 32 INCHES WIDE

ONLY $199 Reg. 209.99

- 4 roomy shelves, plus "bonus" storage space on door
- Magnetic door gasket keeps cold in . . . warm air out
- Chip-proof interior; easy-to-clean enamel exterior

Save 23.95! 15 cu. ft. Chest Freezer Holds 540 Lbs.

$166 Reg. 189.95

- Best model for storing bulky food packages. Temp. control
- Counter-balanced lid stays open; chip-proof interior

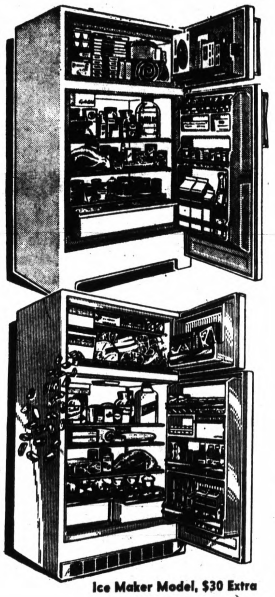

Ice Maker Model, $30 Extra

Save 61.95!

Big frostless refrigerator-freezer

$188 Was 249.95

- No messy defrosting ever
- Roomy shelves plus door storage space
- Big crisper keeps fruits and vegetables fresh
- Adjustable temperature control
- Washable chip-proof interior

Save 60.95!

18-cu. ft. frostless refrigerator-freezer

$299 Regular 359.95

- Completely frostless throughout both sections
- Adjustable shelves fit food
- Fruit and vegetable crisper
- Butter keeper and egg rack
- Big 158-pound freezer

NO MONEY DOWN on any Wards major appliance credit purchase

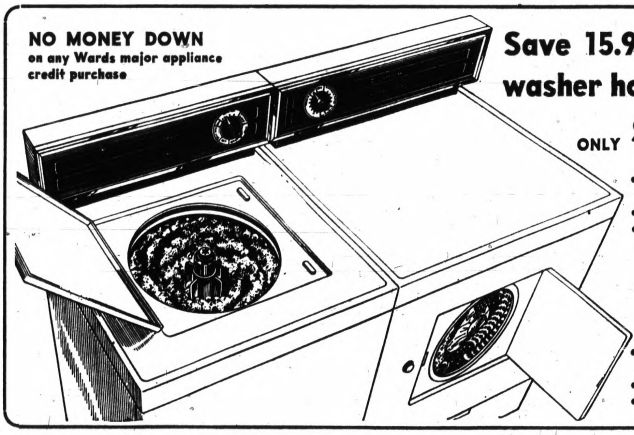

Save 15.95! 3-cycle washer holds 18-lbs.

ONLY $154 Reg. 169.95

- Regular, pre-wash and power cycles
- Safety door stops spinning
- Lift-off front panel

Matching Dryer Has Plenty of Room

$114

- Regular, Perma-press, air fluff cycles
- Easy to use timer control
- Open door stops tumbling

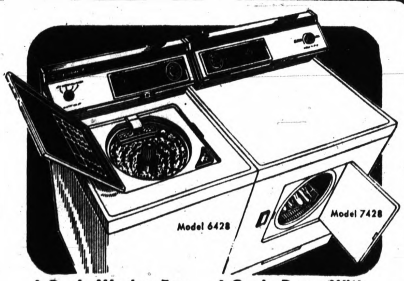

6-Cycle-Washer For Custom Fabric Care

$189 Reg. 229.95

- Washes 18-lbs. of clothes per load
- 5 wash-rinse temps.

6-Cycle Dryer With "4-Way" Drying

$139 Reg. 159.95

- Big 6 cu. ft. drum
- Dries with or without air . . . for all fabrics

. . . you'll like Wards

Pontiac Mall

OPEN MONDAY THRU FRIDAY 10:00 A.M. TO 9:00 P.M. SATURDAY 9:30 A.M. TO 9 P.M. SUNDAY 12 NOON TO 5 P.M. • 682-4940

'Soul' Singer Inspires Fans

Aretha Franklin Sings 'About What Matters'

NEW YORK (UPI) — Aretha Franklin, a minister's daughter, gives of herself so abundantly in song that she is almost a religion among her fans.

Aretha is the undisputed queen of "soul," that sound and feel in popular music that sociologists may try laboriously to define but that a listener of Aretha knows instantly, joyously.

★ ★ ★

"I sing to people about what matters," she says." I sing to people who accept it like it is. I express problems: There are tears when it's sad and smiles when it's happy."

Her power to move an audience was illustrated in a recent television special, "The Singers," Aretha was filmed putting on a show in a Detroit auditorium. Her voice reached out and seized the audience.

FANS REMOVED

Some began moving forward, trying to reach the stage and this wonderful being who was transmitting so much good feeling. For Aretha's protection, police were obliged to remove several of these fans from the hall.

"It's simple for me," she says without a trace of boasting. "I mean, for some people I guess feeling takes courage. When I sing, I'm saying, 'Dig it, go on and try. Yeah, Baby, dig me." It's something creative, something active. It's honesty."

★ ★ ★

For this kind of ability Aretha has been acclaimed everything from Earth Mother to the Natural Woman to Lady Soul.

These labels may make sense, but Aretha, as she explained in the B. F. Goodrich Co. television special, is better at doing than talking: "I always move toward the edge of the stage to get to the audience. If they don't hapen, I don't happen.

GIVING OF SELF

"In a live performance it's not really that musical. It's you — one human being getting through to other human beings, and looking them straight in the eye and singing to them and giving of yourself."

All Aretha has to do, she claims, is be herself and sing — unfiltered, undiluted and pure — from the soul.

★ ★ ★

"If that audience thinks you're giving honestly and openly, they react that way themselves. You have to be honest and open and fair."

Aretha last year set the recording industry so spinning that she was awarded three Cash Box Achievement Awards — for the best-selling single, album and rhythum and blues records — and won every award available to a female singer from Record World magazine.

Space Puzzle Linked to Bad Equipment

By Science Service

WASHINGTON — One of the greatest current problems in astronomy turns out to be caused, at least in part, by a faulty tape recorder on earth.

The puzzle — the existence of pulses of light coming from the area of the heavens which is the location of Pulsar One — may not exist.

★ ★ ★

Pulsars were a big enough mystery from the beginning, when they were discovered to put out radio signals at extremely precise intervals. The puzzle was compounded when astronomers from two observatories, Lick and Kitt Peak, claimed to have also found pulses in the optical range from one of the sources.

Now the Lick observers have retracted: the optical signals they thought came from pulsar CP 1919 turn out to be spurious electronic variations introduced by the observatory's own equipment.

★ ★ ★

Meanwhile, the Kitt Peak scientists say they have confirmed their original observations of optical signals. But no one will be really convinced the light variations are real until they are confirmed by another observatory — especially since they knock in to the ash can all the theories thought up so far to explain the original radio pulses.

MONTGOMERY WARD

NOW PRICED Specially LOW!

Sale Ends Sat., June 8



AIRLINE® 72-Sq. In.* PORTABLE TV

$66 NO MONEY DOWN

- Smart personal size makes a perfect second set
- Why miss favorite programs? Take this TV with you
- Solid copper circuits wired for all-channel reception
- Dependable chassis provides crisp, steady viewing
- Top-mounted speaker offers static-free sound
- Laboratory-tested by Wards own experts; UL listed

**11-in. diagonal view*

SMART PERSONAL SIZE MAKES A PERFECT SECOND SET!

AM/FM multi-band 14-transistor radio

49.88 "Charge It"

Features include precision tuning, tone control with a super speaker, powerful reception on all bands: police, aircraft, FM, AM stations.



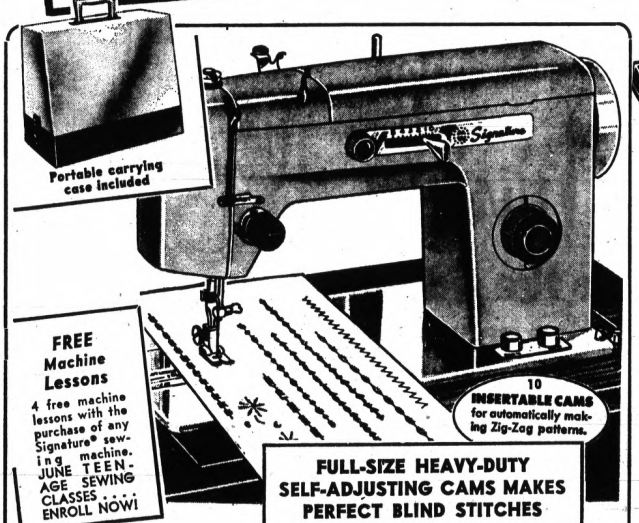

Portable carrying case included

FREE Machine Lessons

4 free machine lessons with the purchase of any Signature® sewing machine. JUNE TEEN-AGE SEWING CLASSES . . . . ENROLL NOW!

10 INSERTABLE CAMS for automatically making Zig-Zag patterns.

FULL-SIZE HEAVY-DUTY SELF-ADJUSTING CAMS MAKES PERFECT BLIND STITCHES

Save 38.95! Signature® ZIG-ZAG Sewing machine—A GREAT BUY

- Adjustable cams permit unlimited design possibilities
- Needs no attachments, will sew hundreds of decorative stitches
- Automatic disengaging bobbin winder; hinged pressure foot
- Adjustable drop feed; full-size head; accessories included

$84 Regularly 122.95

2-speed shampoo-polisher for professional floor-care

- Shampoo rugs and carpets then wash and polish all wood or tile floors
- Removable dispenser has a handy finger-tip control
- "Jet-foam" shampoo action prevents over-wetting of rugs

$24 "CHARGE IT"

NO MONEY DOWN
USE WARDS CONVENIENT CHARG-ALL CREDIT PLAN

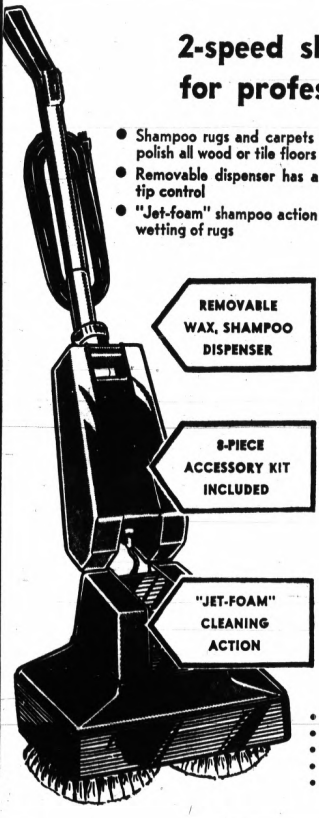

REMOVABLE WAX, SHAMPOO DISPENSER

8-PIECE ACCESSORY KIT INCLUDED

"JET-FOAM" CLEANING ACTION

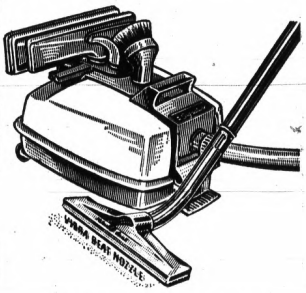

Deluxe canister vac with "Vibra-Beat"

- Sturdy steel construction
- Beats, sweeps and cleans
- Lifetime lubrication
- All attachments included
- Tool caddy; toss out bags

$44 CHARGE IT

. . . you'll like Wards

Pontiac Mall

OPEN MONDAY THRU FRIDAY 10:00 A.M. TO 9:00 P.M.
SATURDAY 9:30 A.M. TO 9 P.M.
SUNDAY 12 NOON TO 5 P.M. • 682-4940

Trouble Hits Pentagon's 'Think Tank'

By Science Service

WASHINGTON — America's much deplored Silent Generation seems to have graduated from college while no one was looking and been replaced by the Shouting Generation.

One of the things that militant students have been yelling about lately is the Institute for Defense Analyses — a Government "think tank" sponsored by 12 universities.

★ ★ ★

IDA does highly classified research projects for the Pentagon, on such things as nuclear weapons effects, defoliation, counterinsurgency techniques and military communications. Students have made it a symbol of their disaffection with the Vietnam war and are demanding that the universities withdraw their sponsorship.

Some of the universities are backing off. Pentagon research officials fear that a complete break with the academic world could do IDA real harm. They are working toward some compromise, where they can.

SPONSORS LISTED

The institute was founded in 1956 by a consortium of five universities. Sponsorship has grown since then and now includes: the University of California, California Institute of Technology, Case Western Reserve University, the University of Chicago, Columbia University, the University of Illinois, Massachusetts Institute of Technology, the University of Michigan, the Pennsylvania State University, Princeton University, Stanford University and Tulane University.

Its private status and university sponsorship were supposed to keep it aloof from factional strife within the Pentagon and allow it to hire personnel who were too expensive for the civil service.

★ ★ ★

Sponsorship was sold to the universities by the argument that it would exhibit their concern and involvement with the problems of the world around them.

Trouble started last fall on the Princeton and Chicago campuses. The student protests persuaded the faculties to appoint committees to look into the universities' relationships to IDA.

FACULTY HACKLES

But the professors carefully dissociated themselves from the students' reasons for opposing IDA: "This committee," says the Chicago report, "is not concerned with IDA's stance, be it that of hawk, dove, or dodo."

Faculty hackles were raised when they discovered that the universities were lending their names and prestige to an organization over which they had no effective control, and which gave them no benefits.

★ ★ ★

The argument about involvement and concern is nonsense, says the Princeton committee: "Woodrow Wilson, or the names engraved in gold in the rotunda of Nassau Hall, are powerful symbols of Princeton in the nation's service. . . ."

Both committees recommended that their universities pull out of IDA, the Princeton group suggesting that IDA might be reorganized so that the universities would no longer be corporate sponsors.

POSSIBLE REVAMP

In March, IDA's Board of Trustees, on which the 12 universities are represented, met to discuss possible reorganization. They favored a plan whereby the universities would be out as institutional sponsors but would name trustees who would act as individuals.

The trustees took this suggestion back to their universities for discussion and expect to meet again in a few weeks to decide what to do.

★ ★ ★

IDA's staff is not happy at the prospect of losing university support, but, says Vice President and General Manager Norman L. Christeller, they think they can adjust to any changes that may come.

Christeller admitted that if the proposed changes were made, it would be harder for IDA to resist bureaucratic pressures and to recruit first-class personnel.

The American market for contact lenses has risen to 160 million a year. Sales have more than doubled in five years.

MONTGOMERY WARD

Save on Tools!

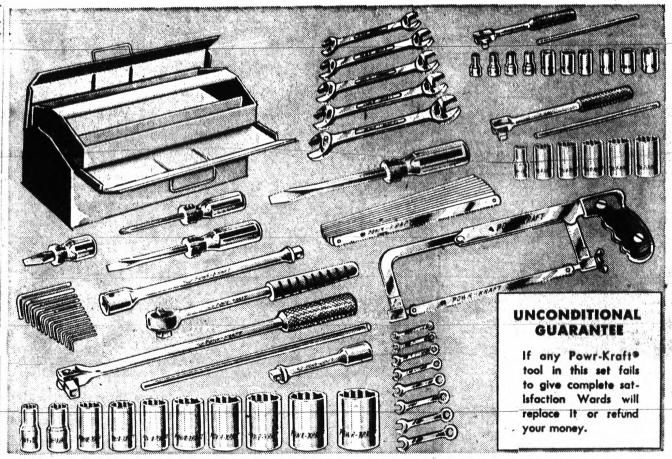

UNCONDITIONAL GUARANTEE
If any Powr-Kraft® tool in this set fails to give complete satisfaction Wards will replace it or refund your money.

Perfect for the Home Mechanic or Handyman!





He'll be thrilled with a complete 78-pc. Powr-Kraft® tool set!

You get 3 socket sets: 15-pc. 1/2-in., 12-pc. 1/4-in., 8-pc. 3/8-in.; a hacksaw with 11 blades; 13-pc. hex key set; 2 wrench sets: 8-pc. ignition and 6-pc. open end; 4 screwdrivers and a 19-in steel tool box.

39.99 "CHARGE IT" AT WARDS



Big double 40-Watt utility fluorescent fixture

Produces more light for any work area. Cord, ceiling chains, hooks for mounting. 2 40-watt bulbs included.

9.99 REG. 14.86

Sale Ends Sat., June 8



Thrill to the ride— to the savings!



Save $6! Wards new, lively Mustang bikes for boys or girls

39.99 Regularly 45.99 IN CARTON

- Sweeping hi-rise handle bars for the cycle look
- High-fashion comfortable bucket seat fully adjusts
- Extra-sure coaster brake grips for quick stops

Here's the bike your boy or girl has been wanting! It's the ultra-modern Mustang that all the kids are riding! Styled for fast action with a unique seat that puts the rider higher. Also features a big-shiny reflector for safer cycling. Choose lovely lilac for girls, glistening gold for boys.

Save $3! For new or young riders Boys' or girls' Hawthorne® deluxe 20-in. sidewalk bike

- Removable training wheels
- Light, carrier, whitewalls included

Here's our finest sidewalk bike with fully-pneumatic tires, reliable coaster brake, long-wearing vinyl saddle that adjusts. Boys' in red, girls' in violet.

Regular 35.99

32.99 IN CARTON

NO MONEY DOWN

NO MONE DOWN
USE WARDS CONVENIENT CHARG-ALL CREDIT PLAN

...you'll like Wards

Pontiac Mall

OPEN MONDAY THRU FRIDAY 10:00 A.M. TO 9:00 P.M.
SATURDAY 9:30 A.M. TO 9 P.M.
SUNDAY 12 NOON TO 5 P.M. • 682-4910

Italy Is Facing a Long Crisis

Threat Comes During Wave of Prosperity

By PHIL NEWSOM
UPI Foreign News Analyst

It was an ironic fact that as Italy observed its 22nd anniversary as a republic in the midst of a new wave of prosperity, it also was facing another of its recurring political crises.

* * *

The government crisis came as the result of a decision by the Unified Socialists, led by

News Analysis

Deputy Premier Pietro Nenni, to withdraw from their six-year-old alliance with the dominant Christian Democrats of Premier Aldo Moro.

The socialists blamed their election losses last month on their coalition with the Christian democrats, a coalition in which they have been the junior partners, and on failure of the center-left to press vigorously enough for social and economic reforms.

LONG PERIOD

The Socialist action seems to foreshadow another long period of crisis for the Italian government.

In theory, it should be possible for the Christian Democrats, Italy's leading party since the end of World War II to form a coalition with parties of the far right.

* * *

But the last such government, in 1960, fell to bloody Communist riots, and even the hardcore conservatives among the Christian Democrats would shy from any such similar experience again.

On the other hand, the Unified Socialists lost their votes in the May elections to the Communists and to the splinter Proletarian Socialists.

PRICE HIGH

Their price now for continued association with the Christian Democrats will be high and perhaps impossible to meet, since among the latter are many who would rather see a government fall than to go any further to the left.

Nature, Man Peril Famed Aussie Reef

By Science Service Writer

SYDNEY, AUSTRALIA — The Great Barrier Reef, one of the natural wonders of the world, extends from near the mouth of the Fly River in New Guinea down the coast of Queensland, Australia, to Breaksea Spit, a distance of some 1,250 miles. Now the reef faces danger of encraochment, both from marine creatures and from human beings.

Crown-of-thorns starfish have already destroyed large areas of coral near Green Island, and threaten wider devastation. The destruction was first observed three years ago, but scientists have been puzzled about its origin.

* * *

The popular theory has been that tourists collecting trito shells, a natural enemy of the crown-of-thorns, allowed them to proliferate.

Naturalist Noel Monkman, however, has recently attacked this theory. He believes that the starfish's main natural predators are the sardine and another small fish called the hardyhead.

DRIVE AWAY

These fish, he says, were driven away from Green Island six years ago by pile-driving operations for new jetty, and the starfish have been on the rise ever since. Fishermen have compounded the problem by netting the fish for bait.

Monkman says that fisheries Department and university scientists have ignored both his theory and his urgent plea that nets be banned at least until the idea can be proved or disproved.

The crown-of-thorns, however, is not the only problem facing the reef.

In 1967 a citizen of Cairns, North Queensland, D.S. Forbes, applied for a 84-acre lease to mine limestone for agricltural purposes on Ellison Reef, part of the Barrier 30 miles east of Innisfail.

MONTGOMERY WARD

Sale Ends Saturday, June 8th, 9 P.M.

SAVE $50!

WARDS 8x16-FOOT DELUXE PATIO COVER

ONLY **89.99** REG. 139.99

NO MONEY DOWN—INSTALLATION AVAILABLE

You'll enjoy outdoor living more under Wards aluminum patio cover. Ideal as carport or mobile home canopy. All white baked enamel finish. Heavy-duty understructure of galvanized steel. Reg. 169.99, 10x20-ft. size 129.99

CUSTOM PATIO COVERS
Screen or glass enclosures **15% OFF INSTALLED PRICE**

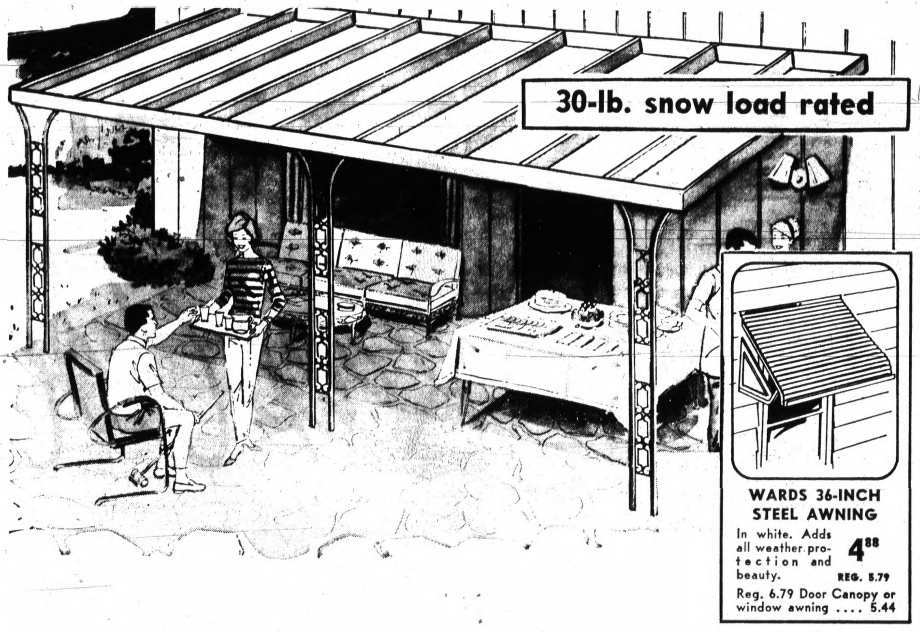

WARDS 36-INCH STEEL AWNING
In white. Adds all weather protection and beauty. **4.88** REG. 5.79
Reg. 6.79 Door Canopy or window awning 5.44



Custom aluminum combination window INSTALLED
5 for $85
UP TO 88 COMB. IN. 5 FOR $90 UP TO 101 C.I.
Extruded alum. master frame has removable inserts that make cleaning easy. Screen included.



Reg. 3.99 Wards fiberglass panels
Versatile 8-ft. x 26-in. size. Use indoors or outdoors. **3.33**

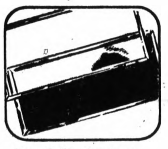

Reg. 2.69 aluminum casement windows
Easy to install, all weather protection. The screen included. **2.29**



Aluminum Railing 3-ft. or 5-ft. Size
Maintenance-free finish. Strong, yet lightweight. **1.88 ft.**

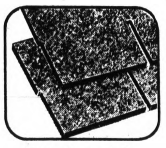

Ceramic-coated 3-tab asphalt roofing
24-ft. x 30-ft. house with 4/12 pitch. Save now! **$199**



White seamless aluminum gutters
White enamel finish never needs painting. **1.19 ft.**
INSTALLED

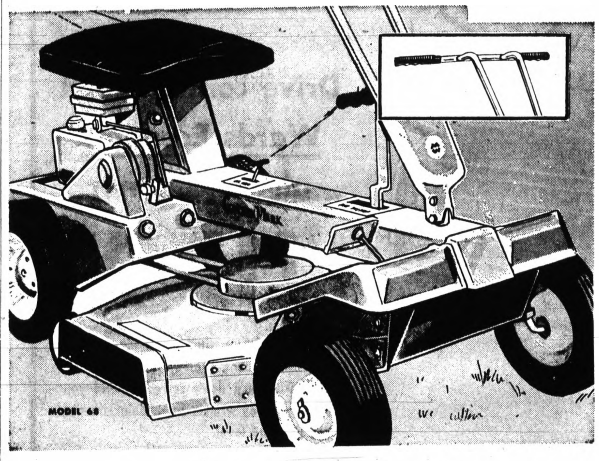

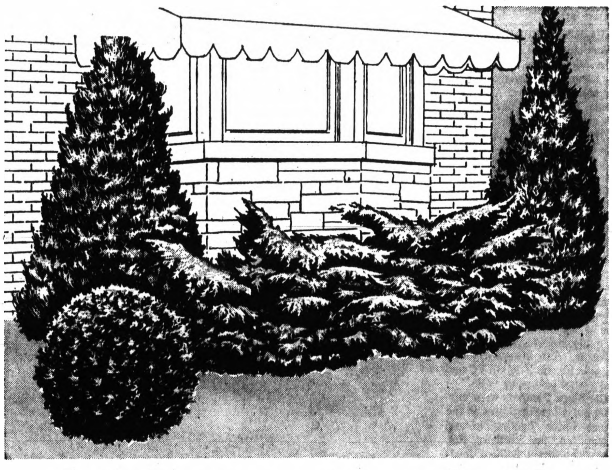

Garden Mark® 4-HP 25-Inch Riding Mower

Enjoy Mowing Ease and a Picture-Perfect lawn

You'll be on your way instantly with this fast re-coil starter; and, the rugged Powr-Kraft® engine by Briggs & Stratton does all the work while you relax in the contour seat. Rear wheel differential takes all the problems out of handling this mower. Floating rotary cuts clean.

199.99 Reg. 219.99

USE WARDS CONVENIENT CHARG-ALL CREDIT PLAN

Landscape your yard with Wards Shrubs at Savings!

Assorted Evergreens in 1-gal. Containers
2 FOR 2.66
Choose from an array of hardy container-grown stock. Upright, spreader, global.

All Dormant-packaged Shrubs, Fruits, Roses
½ PRICE
While they last! Flowering shrubs, trees; fruit-bearing bushes, roses.

Your Choice! Container Grown 15-inch Yews
3.44 EACH
Mix or match! Hardy nursery-grown uprights, globes or spreaders. 15-in.

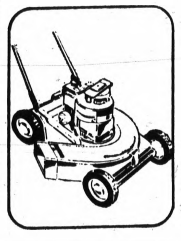

3½-HP, 20-inch rotary mower
68.88 Reg. 79.99
Takes on any mowing job. Has impulse starter and automatic engine control. 2 height adjusters.

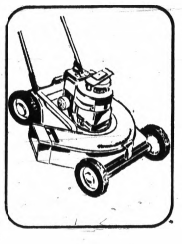

Self-propelled 20-inch rotary mower
104.88 Reg. 122.48
Takes the work out of mowing . . . you don't have to push. 3½-HP engine with automatic control, catcher included.

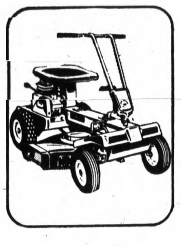

5-HP, 23-inch riding mower
239.99 Reg. 259.99
Rear wheel differential for easy handling. Floating rotary won't scalp, cuts evenly. 2 forward speeds.



Garden Mark® Weed and Feed—20 lbs.
3.99 Reg. 4.99
Feeds your lawn and kills broadleaf weeds.

...you'll like Wards

Pontiac Mall

OPEN MONDAY THRU FRIDAY 10:00 A.M. TO 9:00 P.M.
SATURDAY 9:30 A.M. TO 9 P.M.
SUNDAY 12 NOON TO 5 P.M. • 682-4940

'Cherub' Runs Tough Viet Panther Unit

HUE, Vietnam (AP) — Capt. Tran Ngoc Hue looks almost too cherubic to be running what is widely considered to be the toughest single combat force in the Vietnamese army.

Hue, a round-faced 28-year-old native of this shattered ancient capital, leads the elite "Black Panthers," the 1st Division's quick reaction force. Since the bloody Tet offensive at the end of January, Hue twice has been recommended by Americans for the Silver Star for his bravery in combat.

★ ★ ★

Working closely with Hue is Marine Capt. Roger V. Wellbrook, a rawboned 25-year-old from Keyport, N.J., who has become so much a part of the unit that he eats rice and dried fish while with them in the field. Technically, he is Hue's adviser but says: "Working with a fine team like this, they don't need any advice."

The Black Panthers have learned how best to survive here from years of intensive combat. One of their most critical battles came in the blitz attack on Hue by North Vietnamese forces during the Tet offensive.

ATTACK REMEMBERED

Standing by their tin-roofed compound in the Citadel, the former inner palace area of the city, Hue pointed across the nearby airstrip.

"They came across there, over the wall," he said, as he recalled the first assault. He pointed past the shattered hulk of an American helicopter. "Then we shot them," he added laconically.

★ ★ ★

Wellbrook was more explicit. "He let them get up close enough to see the whites of their eyes, then blew them to hell."

Hue's 200-man company, all volunteers, was considered vital in giving the division forces enough time to react against the heavy onslaught. For this, Hue was promoted to captain on the spot, making him one of the youngest captains in the Vietnamese army.

NERVOUS ENERGY

Hue, taller at 5-feet-8 than most Vietnamese, moves with the nervous energy that marks the entire company. As an example, Hue noticed one day that one of his men had a black belt in the Korean form of karate, Tae Kwon Do. Within days he had the entire company outfitted in white judo suits and punching and kicking each other on the sunbaked parade ground.

American forces, sometimes critical of Vietnamese fighting tactics, have nothing but praise for the Black Panthers.

★ ★ ★

"They hold their own anywhere," one Army captain said. "Some of our people have asked Hue to use the Black Panthers as a blocking force while they move in. Hue always refuses. He says his job is to kill VC and that's what he's going to do."

The Black Panthers were anything but a blocking force in the recent bitter fighting around Phoue Yen, just north of Hue near "The Street Without Joy." There they led assaults against an estimated 2,000 North Vietnamese and personally accounted for one battalion.

In undertaking such dangerous missions, Wellbrook obviously takes deep pride in working with someone of Hue's caliber.

★ ★ ★

"There's no politics in this. You know, some advisers have to make their counterpart think he thought up some idea before it will be accepted. But not Hue. If he likes my idea, he uses it. If a private makes a good suggestion, he will use it."

Such freewheeling thinking keeps Hue close to his men. One of his most faithful followers is a 17-year-old boy whom Hue at first suspected of being a Vietcong. The youth, Nguyen Van Tho, was taken by enemy forces who invaded Hue during the Tet offensive. While getting water for them one day, he came over to the Black Panthers.

CLOSE WATCH

Although Tho claimed he was anti-Communist he was kept under close watch by the men who were afraid he would pave the way for an assassination attempt by the enemy. Finally, during the fighting a sergeant gave Tho two grenades and told him to attack a house held by the North Vietnamese. Tho agreed but solemnly told Hue that he must promise to take his body home if he were killed and to tell his parents that he was not a Vietcong. He threw the grenades, killed the enemy and has not been doubted since.

PICK YOUR IN-CAR AIR CONDITIONER

PICK YOUR PRICE

ALL WARDS AUTO SERVICE CENTERS OPEN DAILY — 9 A.M. to 9 P.M. SUNDAY 12 NOON to 5 P.M. NOT AT FARMINGTON

Keep Cool THIS HOT SUMMER... WITH WARDS SPECIAL AIR CONDITIONER

MONTGOMERY WARD

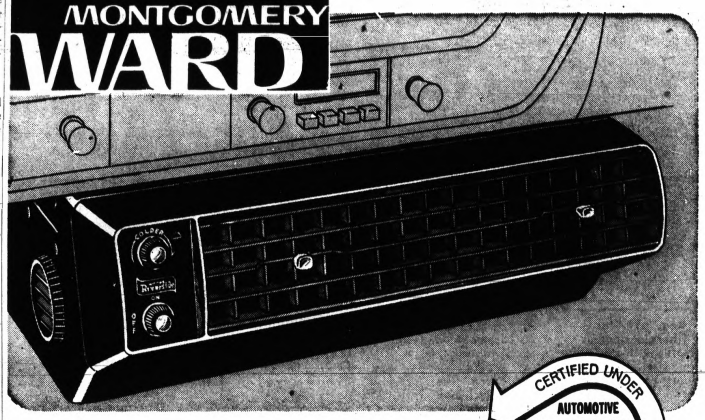

$149

Enjoy summer driving in cool, pollen- and dust-free comfort. This economical unit has movable 2-way louvers that circulate air evenly throughout your car, and the modern slim design fits under the dash.

CERTIFIED UNDER AUTOMOTIVE AIR CONDITIONING ASSOCIATION, INC. AACA STANDARDS

NO MONEY DOWN ON ANY CREDIT PURCHASE AT WARDS — "CHARGE IT"

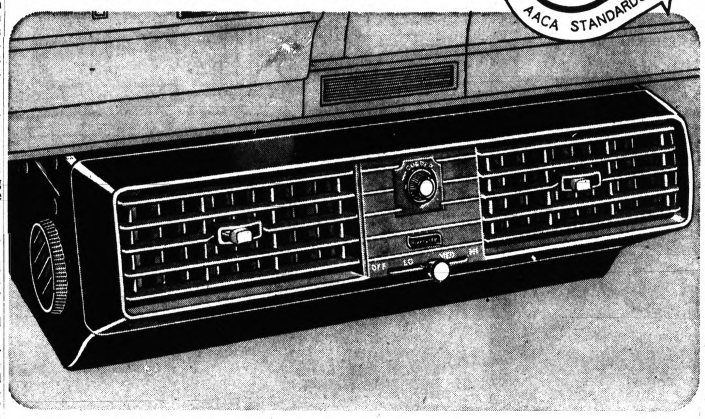

Drive comfortably! Wards Economy air conditioner

$179

Removes moisture, dust and pollen to give you instant cooling even on the hottest summer days. You'll drive refreshed and your clothes will stay wrinkle-free. Maintains constant comfort level.

HAVE YOUR WARDS AUTO AIR CONDITIONER INSTALLED NOW! FAST, LOW-COST INSTALLATION AVAILABLE!

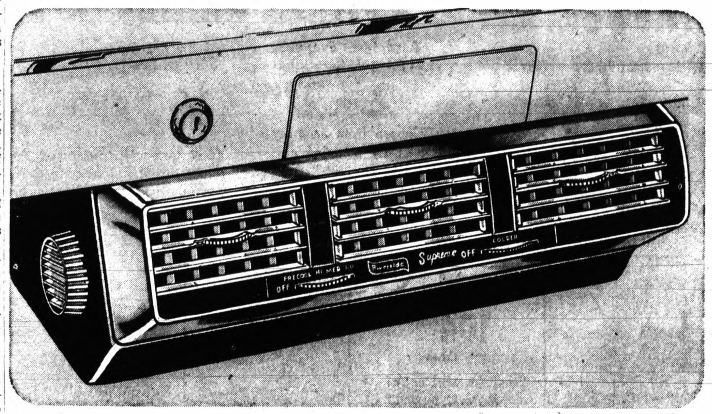

For luxury in-car air-conditioning— Wards Supreme

$229

You'll enjoy driving through the heat in cool, pollen-free, pampered air. Dual 3-speed blowers and 4-way louvers offer car-wide circulation. Recessed control panel for greater safety. Always at comfort level.

RIVERSIDE® AIR CONDITIONERS AVAILABLE FOR CARS AND TRUCKS FROM 1967


Fairlane


Dodge


Chevrolet


Chrysler


Camaro


Pontiac


Mustang


Mercury


Buick


Mercedes 200


Chev. pick-up


IHC pick-up

NO MONEY DOWN TAKE MANY MONTHS TO PAY

Sale Ends Sat., June 8

...you'll like Wards

Pontiac Mall

OPEN MONDAY THRU FRIDAY 10:00 A.M. TO 9:00 P.M. SATURDAY 9:30 A.M. TO 9 P.M. SUNDAY 12 NOON TO 5 P.M. • 682-4940

SST Simulators Helpful to Pilot

He'll Be First to Fly U.S.'s Initial Superjet

SEATTLE (AP) — Jim Gannett is learning to fly a plane that still is on the drawing board and won't be in the air for four more years.

Gannett is senior project pilot of the Supersonic Branch of the Commercial Airplane Division of the Boeing Co. In that capacity, he'll be the first to fly the nation's initial SST, the 312-ton commercial jet designed for supersonic flight.

* * *

He's certain he'll have no trouble flying this 1,800-mile-an-hour craft, but how can he learn to handle the critter without practice in it?

The whole situation seems somewhat like the one the Wright brothers faced before they took their supersized kite off the ground at Kitty Hawk, N.C., in 1903.

SIMULATE FLIGHT

This is how Gannett thinks he's going to master the monster:

He's flying machines that simulate flight. That's partly "old hat" — types of flight simulators have been is use a long time — but there's a lot of new bonnett in it, too. For one thing, it won't be long until Boeing will have what it describes as the "largest aircraft control system mock-up ever built."

* * *

Under construction across a company street from Gannett's office is a building which will be 320 feet long and 180 feet wide — slightly larger than the dimensions of the SST with its wings extended. The SST, itself, will have to droop snoot for better vision and wings that fold back.

The building, which will be completed a year from now, will hold two simulators especially designed to act as Gannett and other company engineers figure the SST will perform.

* * *

The flight controls simulator will be a framework through which the control cables are strung like they would be on the actual plane to control the elevator, allerons, rudder and other control surfaces. Gannett and his copilot will experience the same reactions from the controls they expect from the SST in flight.

Gannett doesn't see anything greatly out of the ordinary in the prospect of flying the SST the first time it takes to the air.

"Most military pilots have to fly jet fighters for the first time by themselves," he points out. "Before that, they're only told how to fly them. There's only room for one man."

WILL BE READY

Besides, Boeing's 747 jumbo jet will be in the air by the time the SST is ready, and Gannett will have experience "shooting" takeoffs and landings in that flying apartment house, in which the pilot will sit about the same height above the ground as the SST pilot will.

"We don't anticipate any more problems than in flying the present airliners," he said. "The nose that can be lowered for takeoffs and landings is not a problem. It will result in better vision. Sweeping the wing back for supersonic flight or moving it forward for approaches to airports and landings won't be any different than extending or retracting the flaps on present aircraft. It'll just be a further extension of the same thing we have now.

* * *

"Another thing we're doing is putting in flight instrumentation so the pilot can do his job easier. The data that comes from several instruments now will be grouped in one to give the pilot the information he sought in the first place. By improving the pilot's information, we can make his job a great deal easier than it is today."

One of the principal improvements along this line will be what he calls an "electronics attitude director indicator." In laymen's language, one element of this system is a TV camera aboard ship aimed at the spot on the runway where the pilot wants to touch down. He'll be able to follow a "track" in for a landing.

He can't afford to guess about that part of a flight, and Gannett is sure this gadget will ward off mistakes.

More RIDING COMFORT THAN A RADIAL TIRE. MILEAGE, STRENGTH, and TRACTION THAN A CONVENTIONAL TIRE . . . AT A SENSIBLE PRICE

MONTGOMERY WARD AUTO SERVICE SPECIALS

Sale Ends Sat., June 8



WARDS Riverside PASSENGER TIRE 4-WAY GUARANTEE
1. LIFETIME QUALITY GUARANTEE on the quality of material and workmanship for the life of the original tread. Adjustment prorated on tread wear based on price in effect at the time of adjustment plus Federal Excise Tax.
2. LIFETIME ROAD HAZARD GUARANTEE(except repairable punctures) for the life of the original tread. Adjustments prorated on tread wear based on price in effect at the time of adjustment plus Federal Excise Tax.
3. TREAD WEAR GUARANTEE for period specified. Adjustments based on price in effect at the time of adjustment plus Federal Excise Tax of same size and type less a specific Dollar allowance. (Tread wear allowance not applicable to tires used commercially.)
4. SATISFACTION GUARANTEED NATIONWIDE. Return tire to nearest Ward branch for adjustment.

Guaranteed USED TIRES–2.99 up

The new Riverside® GLASBELT TIRE

2 fiber glass belts stabilize the tread with a tensile strength greater than steel So stable, the tread won't squirm like it does on ordinary tires. So it wears longer. Up to 40% longer than the same tire without these belts. All that strength holds the tread open. Lays it down flatter. Socks it to the road.

2 plies of nylon cord for high speed dependability Cross plies, not radial, for more stability. Nothing resists impact or heat build-up like nylon.

INTRODUCTORY PRICE

ANY SIZE LISTED

$20* TUBELESS BLACKWALL

7.75/7.50-14, plus 2.19 F.E.T. — 7.75/6.70-15, plus 2.21 F.E.T.
8.25/8.00-14, plus 2.35 F.E.T. — 8.15/7.10-15, plus 2.36 F.E.T.
8.55/8.50-14, plus 2.56 F.E.T. — 8.45/7.60-15, plus 2.54 F.E.T.

*6.50-13 tubeless blackwall to fit most Corvairs, Darts, Chevy II's, Falcons and Comets..... plus 1.81 F.E.T. **$17***
*With trade-in tires off your car.

30 MONTH TREAD WEAR GUARANTEE

Whitewalls available in limited quantities

NO MONEY DOWN - FREE MOUNTING

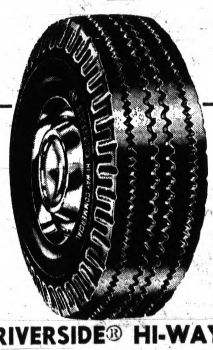

RIVERSIDE® HI-WAY COMMERCIAL NYLON
For light truck owners
Tough zig-zag rib tread digs in for good traction, and mileage. Nylon cord protects against hazards.
16.88 plus 2.43 F.E.T. 6.70-15

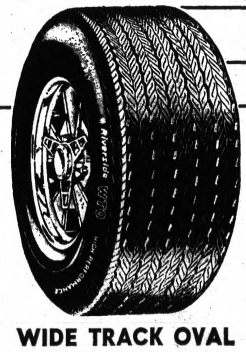

WIDE TRACK OVAL 4-PLY NYLON TIRE
Guaranteed 30 months
Built for more traction, greater stability; to run cooler. Red stripe on one side, white on the other side.

2ND TIRE 1/2 PRICE! Riverside® X-L-T

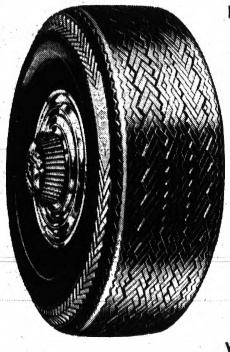

RETREADS ON SOUND CORD BODIES
REG. $12 **$6**
ANY SIZE LISTED
When you buy same size tubeless blackwall for only $12* plus 34c to 44c F.E.T. per tire.
Tread guaranteed to wear for 24 months

6.50-13	PLUS	34c	FET
7.00-14	PLUS	40c	FET
7.35-14	PLUS	40c	FET
7.50-14	PLUS	44c	FET
7.75-14	PLUS	44c	FET

*with the same size, sidewall style and color in trade

WHITEWALLS $2 MORE EACH



ENGINE TUNE-UP
6 CYL. **8.88**
8 CYL. **10.88**
PLUS PARTS



BRAKES RELINED
44.88
COMPLETE
REG. 57.99



WHEEL Alignment
8.88
Standard Chevrolets and Fords



FRONT WHEELS PACKED
1.99
REGULAR $3

Be Safe! Re-aimed Headlights
3.88
Aim correctly to avoid blind spots.

SERVICE CENTERS
Open Daily
9 A.M. to 9 P.M.
Sun. 12 Noon-5 P.M.
NOT AT FARMINGTON

...you'll like Wards

Pontiac Mall

OPEN MONDAY THRU FRIDAY
10:00 A.M. TO 9:00 P.M.
SATURDAY 9:30 A.M. TO 9 P.M.
SUNDAY 12 NOON TO 5 P.M. • 682-4940

ONE BIG DAY! SATURDAY, JUNE 8TH

MONTGOMERY WARD

LIVONIA — WARREN — SOUTHFIELD — PONTIAC

HAWAIIAN COOK-OUT

Weber Representatives will feature a **LIVE COOKING DEMONSTRATION** on the famous **WEBER** barbecue kettle. They will cook such tempting and delicious meats as turkeys, chickens, hams, standing ribs, beef roasts, pork ribs, etc. All you do is the sampling. Judge for yourself the wonderful flavor that only the Weber Way can give. Treat yourself on Saturday! As a highlight we will cook just for you a "steak on the rocks," yes, that's right, a steak cooked directly on charcoal.

Saturday, June 8, 10 A.M. to 5 P.M.

SPECIAL FREE SHOW

To highlight our Hawaiian program, we have for your entertainment a Hawaiian Trio playing authentic Hawaiian music plus costumed Hula Girls performing native dances.

SHOW TIMES

10 A.M. to 1 P.M.
At our Livonia & Warren stores

2 P.M. to 5 P.M.
At our Southfield & Pontiac stores

Saturday, June 8th
In our Lawn & Garden Departments

FREE HAWAIIAN LEIS

To the first 2,000 customers who visit Wards in Warren, Livonia, Southfield or Pontiac. Be there early.

Cooks in a jiffy! Weber jet black Texan Kettle

49.95

You'll like its jet black lifetime porcelain finish. Features aluminum ash catcher, legs and fixtures. Utility shelf. Whitewall rubber-tired wheels. 22 3/4-in. grill diameter, 29-in. height. Makes one burger or a feast for 20!

Watch for cooking demonstrations at other Ward stores in your neighborhood this week!

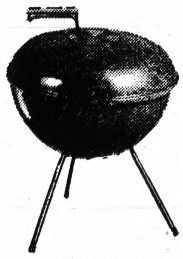

IDEAL FOR PICNICS! IMPROVED "SMOKEY JOE"

15.95

Lifetime porcelain finish! Improved damper control; 13-1/2-in. grill diameter.



THE "TRAVELER" KETTLE TAKES LOTS OF ABUSE

32.95

Jet black lifetime porcelain finish. Detachable aluminum legs. 18-in. grill diameter.

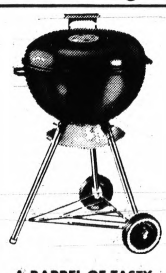

A BARREL OF TASTY EATING! THE "49ER"

36.95

Rich whitewall rubber tire wheels. Aluminum ash catcher, jet black finish. 18-in.



A "WHEELBARROW" TO IMPROVE PARTIES

64.95

Lifetime burnt orange finish barbeque is nestled in a handy wheelbarrow frame.

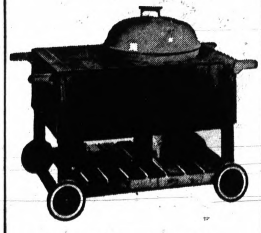

BIG REDWOOD WAGON WITH AVOCADO BAR-B-Q

139.95

Certain to be the center of fun! Height, 30 1/4-in.; width, 28-in., length, 53 3/4-in.



THE ELEGANT APPROACH TO A DELICIOUS "BURGER"

169.95

Special tea wagon cart with black, red, avocado or copper kettle. Hurry in for yours!

...you'll like Wards

Pontiac Mall

OPEN MONDAY THRU FRIDAY 10 A.M. TO 9:00 P.M.
SATURDAY 9:30 A.M. TO 9:00 P.M.
SUNDAY 12 NOON TO 5 P.M. • 682-1940

Jacoby on Bridge

NORTH	
	♠ 8 7 6 3
	♥ A J 10 8 6 5
	♦ 5 2
	♣ 6
WEST (D)	**EAST**
♠ K 9 4	♠ Q
♥ K Q 9 7 3	♥ 4 2
♦ 9 8	♦ 10 8 7 4 3
♣ Q 5 3	♣ A 10 9 4 2
SOUTH	
	♠ A J 10 5 2
	♥ Void
	♦ A K Q J
	♣ K J 8 7

East-West vulnerable

West	North	East	South
Pass	Pass	Pass	1 ♠
Pass	4 ♠	Pass	6 ♠
Pass	Pass	Pass	

Opening lead—♥ K

By OSWALD and JAMES JACOBY

In a recent expert team game, both North-South pairs reached an impossible spade slam. At each table, the opening lead was the heart king and each South player saw a chance to make his contract.



JACOBY

He would discard a club on dummy's ace of hearts and start on diamonds. Unfortunately for all South players, West was unkind enough to ruff the third diamond with the nine of trumps and the hand would collapse.

The bidding in the box is that of the first table. South was rather critical of North's jump to four spades and pointed out that, if North just had five spades to the king and nothing else, the slam would be practically a lay-down.

★ ★ ★

We agree. North's hand might hold the cards to produce game opposite some minimum opening bids but we play percentages and, in general, there would be no game unless South could rebid over a single raise by North.

At the other table, North made the bid that we consider correct and raised to two spades. South might well have simply bid game but he was looking for a slam and bid three diamonds. North proceeded to jump to four spades, whereupon South bid six. The same lead and the same one down resulted.

★ ★ ★

North and South had one of those happy partnerships in which each partner tries to blame himself for any bad result. North said immediately, "I should have bid three hearts over your three diamonds. That surely would have warned you of duplication and you would have contented yourself by merely going to game."

South replied, "Yes, I would have, and three hearts would have been a better call, but I did not have to go to the slam. I might well have bid only five spades. After all, you only raised to two as your first bid."

We think both North and South were correct in their analysis and even more correct in their partnership approach to discussing disaster hands. They will improve with each session of play together.

(Newspaper Enterprise Assn.)

Astrological Forecast

By SYDNEY OMARR
For Friday

"The wise man controls his destiny . . . Astrology points the way."

ARIES (March 21-April 19): Discuss financial affairs with mate, partner or legal counsel. You gained for information. Be an investigator. Analyze and piece together bits of information.

TAURUS (April 20-May 20): Some express opposition to your ideas, plans, but you can win your way through social affair tonight. Avoid any display of obstinacy. Stick to principles. Show that you have sense of humor.

GEMINI (May 21-June 20): Accent on clearing away routine, basic chores. Important to be thorough. You get news which causes some restlessness. Best to adhere to familiar course — then you succeed.

CANCER (June 21-July 22): Favorable lunar aspect today coincides with creative activity. Your potential for romance, love is enhanced. Good news connected with children is indicated. You make significant changes.

LEO (July 23-Aug. 22): Adjustments in domestic situation clearly indicated. Accent on home, security, dealings affecting property. One of parents could be involved. Take long-range view.

VIRGO (Aug. 23-Sept. 22): Conditions improve, following torrid pace of past day. Now you can relax with amusing people. Tonight ideas flow. Choose the best. Stick to quality. Avoid superficiality.

LIBRA (Sept. 23-Oct. 22): Lunar emphasis points to financial transaction. Promotion may spotlight day. You get more responsibility, added remuneration. If called upon for overtime, maintain cheerful attitude.

SCORPIO (Oct. 23-Nov. 1): A friend could perform task which smooths your path. Express gratitude. Follow example of those whose motives are unselfish. Applies especially to your actions at home.

SAGITTARIUS (Nov. 22-Dec. 21): Conditions, due to change rapidly, affect home base. Be willing to tear down in order to rebuild. Discern practical values. Ignore individual who talks of get-rich-quick scheme.

CAPRICORN (Dec. 22-Jan. 19): Travel in connection with special duty might be on agenda. Handle responsibility without complaint. Older individual has great faith in your abilities.

AQUARIUS (Jan. 20-Feb. 18): Straighten out accounts. If you need advice on purchase of luxury item, ask. Don't let false pride be responsible for extravagance. Find out the why of things.

PISCES (Feb. 19-March 20): Join forces with one who advocates original methods. Modernize procedures. Accent on agreements connected with home, property. New contact today proves constructive.

IF FRIDAY IS YOUR BIRTHDAY you are restless, require outlet for energy. You gain most through persistence, determination. Currently you may be giving more credit than is due to individual who talks much.

★ ★ ★

GENERAL TENDENCIES: Transportation methods make news.

(Copyright T-M 1968, General Features Corp.)

Daily Almanac

By United Press International

Today is Thursday, June 6, the 158th day of 1968 with 208 to follow.

The moon is between its first quarter and full stage.

The morning stars are Saturn and Venus.

★ ★ ★

The evening star is Jupiter.

On this day in history:

In 1816, 10 inches of snow fell in new England to start what was known as "The year in which there was no summer."

In 1933, a motion picture drive-in, the first of its kind, was opened in Camden, N.J.

In 1944 the greatest invasion in history began as General Eisenhower sent allied troops into Fance on D-Day.

★ ★ ★

In 1962 leaders of the Secret Army Organization of Algeria called on their followers to resume terrorist activities against independent groups.

Children Learn Sounds, Words the Fun Way

SANTA FE, N. M. (UPI) — The sound is "s," so the word is "snow" and the action is "sledding."

Santa Fe preschoolers are learning sounds and words the fun way under direction of Jackie Rolstad, preschool teacher at the First Christian Church.

In teaching phonetics to underprivileged 4- and 5-year-old children, Mrs. Rolstad believes a teacher should "do something more meaningful than just telling them the sound."

Ohioan Drives Sheikh's Car

TOLEDO, Ohio (UPI) — A plumbing and heating foreman drives to work in a 1961 gold-color luxury car built for Sheik-Abdullah Moorbarrak Al-Sabah of Kuwait, a tiny oil rich principality on the Persian Gulf.

The car was built in this country and shipped to Kuwait for the sheik's approval. The list price was $40,000.

★ ★ ★

He sent the car back because platforms on the outside of the auto were not wide enough for his bodyguards to stand on.

The car sat in a garage in this country for five years while attorneys tried to decide what should be done with it. If finally was advertised for sale and Benjamin Green, Toledo, bought it.

★ ★ ★

He won't say what the purchase price was but says he'll sell it for $12,000.

Some 10,000 children under a year old die of pneumonia in the United States each year.

CARD Sense

Q—The bidding has been:

West	North	East	South
			1 ♣
Pass	1 ♦	Pass	2 ♠
Pass	3 ♣	Pass	?

You, South, hold:

♠ A K 7 6 5 ♥ A 2 ♦ 4 ♣ A K 6 5 2

What do you do now?

A—Bid a Blackwood four no-trump. You are going to gamble on a slam even if your partner does not show an ace.

TODAY'S QUESTION

Your partner responds five diamonds to show one ace. What do you do now?

Answer Tomorrow

BERRY'S WORLD—By Jim Berry



© 1968 by NEA, Inc.

"GO TO FRANCE! ARE YOU OUTTA YOUR MIND?"

OUT OUR WAY



BOARDING HOUSE



ROBIN MALONE — By Bob Lubbers



THE BERRYS — By Carl Grubert



THE BORN LOSER — By Art Sansom

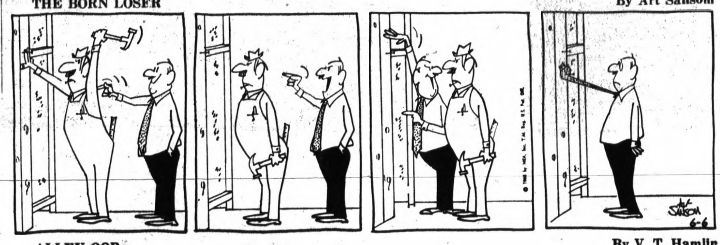

ALLEY OOP — By V. T. Hamlin



CAPTAIN EASY — By Leslie Turner



EEK & MEEK — By Howie Schneider

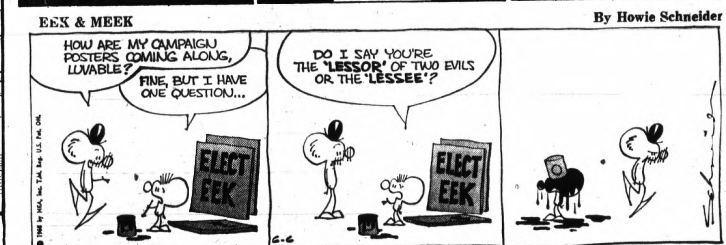

NANCY — By Ernie Bushmiller



TUMBLEWEEDS — by Tom Ryan

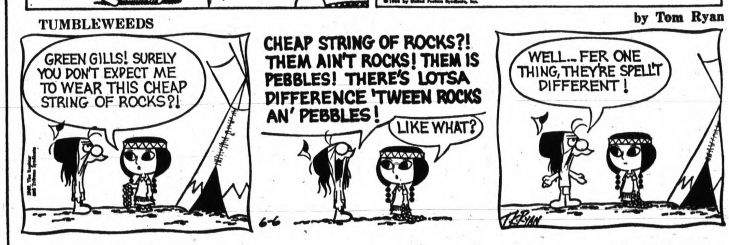

DONALD DUCK — By Walt Disney



ONE COLOR Chronology Highlights Steps of U. S. Involvement in Viet

By The Associated Press

Direct American involvement in Vietnam dates back to 1950 when the United States was helping France in her attempt to retain her Indochina colony. However, the current phase of the war is dated by most U.S. officials to 1961, when the first Americans — 11 of them — were killed and Communists intensified their drive to take over South Vietnam.

The following is a highlight chronology:

1960

Dec. 30 — A National Liberation Front for South Vietnam is proclaimed, responding to a suggestion of the Communist party Politburo of North Vietnam, and is pledged to "liberation and national unity." It becomes the political arm of the guerrillas in South Vietnam.

1961

April 10 — Ngo Dinh Diem, a Roman Catholic of a mandarin family who had ruled since a 1955 plebiscite made him president, is reelected for a five-year term.

★ ★ ★

May 13 — President John F. Kennedy orders 100 specially trained jungle fighters to Vietnam to augment the 685 military advisers already on hand. Vice President Lyndon B. Johnson, in Saigon at the time, announces there will be added U.S. military and economic aid.

Oct. 11 — President Kennedy announces Gen. Maxwell D. Taylor will survey the situation and report.

★ ★ ★

Oct. 18 — President Diem, under fire because of failure to carry out promised reforms, announces state of emergency because of political unrest and stepped-up attacks by guerrillas.

1962

Feb. 7 — Two U.S. Army support companies, totaling 300 men, arrive in Saigon, bring total U.S. military on hand to 4,000. A U.S. Military Assistance Command is established under Gen. Paul D. Harkins.

★ ★ ★

July 30 — After a Geneva agreement on "neutralization" of Laos, President Kennedy withdraws 5,000 Marines sent to Thailand.

Oct. 1 — Total U.S. military men in South Vietnam reach 10,000.

1963

May 8 — Buddhists in Hue rise in rebellion against Diem regime. He replies with force.

June 11 — A Buddhist monk in Saigon burns himself to death to protest against Diem regime.

July 25 — Number of U.S. military advisers in Vietnam reaches 14,000.

Aug. 21 — To deal with unrest, Diem proclaims martial law.

Aug. 26 — President Kennedy sends Henry Cabot Lodge to Saigon as ambassador.

Oct. 2 — Defense Secretary McNamara, after a trip to Vietnam, reports to President Kennedy that the "major part of the U.S. military task can be completed by the end of 1965."

★ ★ ★

Nov. 1 — President Diem and his brother, Ngo Dinh Nhu, slain in a military coup led by Maj. Gen. Duong Van (Big) Minh, who becomes head of a new military junta.

Nov. 22 — President Kennedy assassinated and Lyndon B. Johnson succeeds him.

1964

Jan. 30 — Maj. Gen Nguyen Khanh replaces Gen. Minh in a bloodless military coup.

March 15 — Six U.S. airmen die as Communists down a helicopter and a plane in South Vietnam.

April 25 — Gen. William C. Westmoreland replaces Harkins.

June 3 — Lodge resigns as ambassador to campaign for presidency. President Johnson replaces him with Gen. Taylor.

★ ★ ★

Aug. 5 — United States reports that North Vietnamese torpedo boats attacked two U.S. destroyers in the Gulf of Tonkin. President Johnson authorizes retaliatory attack on gunboats and their bases in the North.

★ ★ ★

Aug. 7 — Congress approves the Tonkin Resolution, giving the President a free hand to protect Southeast Asia from Communist attack.

★ ★ ★

Oct. 5 — U.S. strength in Vietnam reaches 19,500 troops.

Nov. 1 — Bien Hoa airbase shelled by Vietcong who destroy 27 aircraft and kill four Americans.

1965

Jan. 8 — South Korea sends 2,000 troops to Vietnam.

Feb. 11 — Fleet of 160 U.S. planes hits North Vietnam in reprisal for Communist attack on Americans at Pleiku.

March 8 — U.S. drops "advisory" role as 3,500 Marines land at Da Nang for combat duty.

April 7 — President Johnson says the United States is ready for unconditional discussions with North Vietnam on ending the war, offers $1 billion aid to develop Southeast Asia, including North Vietnam.

April 11 — Hanoi denounces Johnson offer, says war will end only after U.S. forces withdraw and Saigon government is turned over to Liberation Front.

April 26—U.S. officials say it is confirmed that one regular North Vietnamese battalion is fighting as a unit in Kontum Province.

★ ★ ★

May 13—United States halts bombing of North Vietnam as peace gesture.

May 19—Hanoi rebuffs peace effort, and U.S. bombing is resumed. U.S. 7th Fleet bombards Vietcong positions in South Vietnam.

★ ★ ★

June 9 — U.S. Army combat engineers land at Cam Ranh Bay to build a base.

June 16 — Additional troops authorized, raising U.S. total to 75,000.

★ ★ ★

June 18 — First raid of the war by the Strategic Air Command's B52 bombers takes place from Guam base, dumping 500 tons of bombs into the jungle 25 miles northeast of Saigon.

June 19 — Military coup brings Air Marshal Nguyen Cao Ky to power.

★ ★ ★

June 25 — Vietcong terrorists blow up My Canh restaurant in Saigon, killing 43 and wounding 80.

July 8 — Lodge returns as ambassador, replacing Taylor. South Korea approves sending 15,000 combat troops to Vietnam.

★ ★ ★

July 28 — President Johnson orders U.S. forces increased to 125,000 and promises more if necessary; he doubles the American draft call and urges the United Nations to seek peace.

Nov. 14 — Battle of Ia Drang Valley begins, biggest thus far. Vietcong driven out, leaving estimated 1,200 dead. U.S. loses 247 killed.

★ ★ ★

Dec. 24 — Bombing of North Vietnam suspended in U.S. peace offensive. Terrorists blow up U.S. officers' billet in Saigon, killing two Americans and wounding 172.

Dec. 31 — U.S. killed for the year total 1,365.

1966

Jan. 1 — After 37 days, U.S. peace offensives elicits no favorable response from Hanoi; bombing is resumed.

★ ★ ★

April 14 — As "chief of state," Lt. Gen. Nguyen Van Thieu signs a decree calling for general elections. Buddhists call off antigovernment demonstrations to end crisis.

★ ★ ★

May 15 — Ky sends government troops to seize Da Nang and restore Saigon authority after Buddhist uprisings.

June 29 — U.S. jets hit oil depots in Hanoi and Haiphong areas, closest raids yet to capital and main port.

★ ★ ★

July 17 — North Vietnamese President Ho Chi Minh orders partial mobilization and instructs his army to "extend all support" to the vietcong.

July 30 — Bombing of the demilitarized zone begins, by B52s from Guam.

Sept. 7 — Hanoi rejects President Johnson's offer of a timetable for withdrawal of forces from South Vietnam.

★ ★ ★

Sept. 10 — About 75 per cent of eligible South Vietnamese voters turn out to fill 108 of 117 seats in an assembly which will draft a constitution.

Sept. 17 — More than 1 million men now under arms for the allies in Vietnam, including 705,000 Vietnamese and 308,000 Americans.

Sept. 22 — United States offers to end the bombing of the North if Hanoi will de-escalate. Hanoi rejects the offer.

★ ★ ★

Oct. 24-25 — President Johnson confers with Asian allies at Manila, then begins tour of Southeast Asia.

Nov. 11 — U Thant, secretary general of the United Nations, says the Americans should stop the bombing of North Vietnam.

★ ★ ★

Dec. 6 — President Johnson says war costs between now and following June 30 will top estimates by about $10 billion.

★ ★ ★

Dec. 12 — Vietcong leaders reject Pope Paul VI's appeal for extension of a Christmas truce into an armistice.

Dec. 21 — United States reaffirms unconditional willingness for peace talks.

Dec. 31 — U.S. casualties at the end of 1966 were 5,008 killed; estimated Vietcong killed, 55,000.

1967

Jan. 1 — Vietcong proposes a week's truce for Tet, the lunar new year.

Jan. 7—Ky offers to meet Ho Chi Minh anywhere to talk peace.

★ ★ ★

Feb. 23 — Operation Junction City, biggest to date, is aimed at clearing War Zone C, near Cambodian border.

★ ★ ★

March 15 — Lodge retires as ambassador, Ellsworth Bunker named.

March 19 — At Guam Conference, President Johnson meets with South Vietnamese allies.

★ ★ ★

April 11 — B52s make their first raids from bases in Thailand.

April 24 — U.S. planes make their first raid on MIG fields in North Vietnam.

★ ★ ★

June 15 — Ky says 600,000 U.S. troops will be needed to defeat the Vietcong.

June 23-25 — President Johnson meets Soviet Premier Alexei N. Kosygin at Glassboro, N.J., and calls world "little less dangerous" as a result.

July 1 — Ky withdraws as candidate for president, agrees to run for vice president on ticket headed by Nguyen Van Thieu.

Aug. 8 — A new U.S. command complex opens at Tan Son Nhut airfield, housing headquarters of Westmoreland and 15 other U.S. generals.

★ ★ ★

Aug. 23 — U.S. planes bomb near the center of Hanoi.

Sept. 3 — Gen. Thieu and Marshal Ky elected.

Sept. 6 — U.S. urges U.N. Security Council to call for an international peace conference in Southeast Asia.

★ ★ ★

Sept. 7 — McNamara announces a plan to build a barbed wire and electronic barrier across South Vietnam to prevent infiltration.

★ ★ ★

Sept. 15 — President Johnson arrives at his "San Antonio formula" which is an offer to stop the bombing of North Vietnam if this would lead to productive discussions. Hanoi says he has no right to demand reciprocity for a halt in bombing, and that it is ready for protracted war.

November — The Battle of Dak To left 280 U.S. and 1,398 enemy dead.

★ ★ ★

Dec. 31 — The U.S. commitment in South Vietnam reaches 475,000 troops, against 428,000 committed to the Korean war. Others in Thailand and offshore bring total U.S. manpower to 500,000 or more.

1968

Jan. 1 — Hanoi changes "could" to "will" in discussing possibility of talks if bombing stops.

Jan. 20 — North Vietnamese attack signals seige of Khe Sanh, which lasts more than two months.

Jan. 30 — Vietcong launches major offensive, hits populated cities all over South Vietnam, attacks U.S. Embassy and other points in Saigon.

★ ★ ★

Jan. 31 — Saigon proclaims martial law. Enemy forces invade Hue, which will be in rubble in four weeks of fighting. Tet offensive raises refugee figures by 600,000.

Feb. 26 — Saigon government shakes up corps commanders judged responsible for failure to prepare against Tet offensive.

Feb. 29 — Clark Clifford succeeds McNamara as secretary of defense.

March 10 — U.S. and allied forces launch counteroffensive to clear area around Saigon.

March 31 — Johnson halts the bombing below the 20th parallel in the North, and says he will not seek a new term as president.

April 3 — North Vietnam offers contact on possibility of negotiations. United States and allies begin Operation Pegasus, biggest offensive of the war.

April 5 — The seige of Khe Sanh is lifted by U.S. 1st Air Cavalry Division driving along Route 9. Besieging North Vietnamese forces inexplicably fade away.

★ ★ ★

April 11 — President Johnson announces Gen. Creighton W. Abrams, Westmoreland's deputy, will command U.S. forces in Vietnam as Westmoreland becomes Army Chief of Staff. Total U.S. casualties in the war since 1961 put at 21,054 dead and 131,058 wounded.

Weekend Sportswear
Perma Press Slacks $5.95 to $9.95
Short Sleeve Knits $5.95-$12.95
"NEHRU" JACKETS $14.95
Tuxedo Rentals — Prom Prices
CONN'S CLOTHES 71 N. Saginaw

ARE YOUR SHOCKS SAFE?
IF THEY ARE 2 YEARS OLD, YOU MAY NEED NEW SHOCKS — GET RIVERSIDE®
MONTGOMERY WARD
TOWN AND COUNTRY!
Heavy duty Town and Country shocks will make your car ride safer and more comfortable!
LOW SALE PRICE 5.44 EACH IN PAIRS REG. 12.99 PAIR
* Nylon piston ring stops fade, control loss at high temperatures
* Exclusive "O" ring seal provides constant pressure at all times
* Multi-lipped rod seal assures absolute seal against fluid leaks
A heavy duty shock designed to provide a more comfortable and controlled ride on any road. Adds extra life to your tires with better balance and reduces excessive strain. Stops scraping bumper.
JUST SAY "CHARGE IT" AT WARDS!
Our Award for Excellence shock absorber... Riverside® Supreme
Stop rear-end sag and provide full ride control for all roads, loads.
Wards front or rear levelers. . .2.01 off!
Rear levelers end annoying tailpipe and bumper scraping. Front levelers improve roadability, reduce front end and tire wear.
12.99 EACH IN PRS. REG. 27.99 PR.
LIFETIME SUPREME SHOCK GUARANTEE
For as long as you own the car on which your Riverside Supreme shock absorbers have been installed, and provided they remain on that car, if a shock fails for any reason return it to any Wards branch and we will replace it free. If Wards originally installed the shock absorber, we will install the replacement free. This guarantee does not apply to shock absorbers installed on commercial vehicles or to shock absorbers damaged in an auto accident.
9.99 EACH IN PAIRS
Buy a set of Supreme shocks and never have to buy another set for as long as you own your car! Features life-promoting chrome-plated piston rods.
Outstanding Quality Superior to Valve Exclusive Features Test-lab Approved
LOW COST INSTALLATION AVAILABLE
AUTOMOTIVE SERVICE CENTER OPEN DAILY 9 A.M. to 9 P.M. SUNDAYS 12 to 5 P.M.

Pontiac Mall
OPEN MONDAY THRU FRIDAY 10 A.M. TO 9:00 P.M.
SATURDAY 9:30 A.M. TO 9:00 P.M.
SUNDAY 12 NOON TO 5 P.M. • 682-4940

Congressmen Who Have Visited Viet Agree GI Morale High

By TOM TIEDE

WASHINGTON (NEA) — The morale of American combat forces is perhaps the only aspect of the Vietnam war that is not open to argument. Morale is excellent.

That's the unanimous opinoin of 25 members of Congress who have visited Southeast Asia and who have responded to a Newspaper Enterprise Association survey of their impressions.

★ ★ ★

Not one of the awmakers s any doubt of GI spirit.

Rep. John Erenborn of Illinois says it "high." Sen. Mike Monroney of Oklahoma says it is "very high." And a North Carolinian in a burst of enthusiasm outdoes everyone by saying it is "amazingly high."

NOT MOPING

"I do think the soldiers would rather be home," reflects freshman Rep. James Smith, "but I didn't see any of them moping about it."

The question of U.S. troop morale was one of 18 Vietnam queries and it was the only one that legislators agreed on.

★ ★ ★

They are split over South Vietnamese morale.

Nine believe the South's resolve to be acceptable, nine others believe it not acceptable and seven refuse to comment.

NO IDEA

As for enemy moral, nine say it is high, two say it is low and 14 others say they have no idea what it is. A Midwest senator said, "I did not talk with the enemy."

Over-all, one West Coaster concludes, "I would say that, right now, the morale in South Vietnam is probably higher than it is here at home."

★ ★ ★

The officials polled are, of course, only part of the total congressional contingent to visit the war. The estimate is that nearly 600 legislative trips have been made there in the past three years.

But those surveyed are representative of the total.

RANDOM SAMPLE

The poll was conducted at random. Hawks, doves, owls, every cut of feather is represented.

Using their combined itineraries as a guide, the average lawmaker polled visited the war at least once in the last two years. And several of them have been frequent visitors to Southeast Asia over the decade.

★ ★ ★

In 75 per cent of the cases the legislators flew to Vietnm commercially, often paying for the trips privately. Only five of those questioned traveled entirely by military means.

The officials spent an average of one week in Vietnam, most of them talking with both U.S. and Vietnamese combatants and most of them spending at least part of their journeys in the Vietnam boondocks.

'TWO FOLD PURPOSE'

"My purpose was twofold," explains one respondent. "One, to talk with men from my state; two, to get a better idea of what's going on."

In general, most of the 25 feel they got what they were after. Most agree that their questions to U.S. war participants were answered satisfactorily. And most believe they were allowed to move about freely.

★ ★ ★

Some, however, heavily criticized South Vietnamese officials for, as one of them (a southerner) put it: "being pretty good with the bull."

Eight visitors say their questions to Viet leaders were answered shallowly and only partially.

'LED AROUND'

One congressman complains of being "led around" and three others lament their contact with Vietnamese civilians.

Without doubt, a few legislators surveyed are harshly resentful of the Vietnamese war commitment.

A Georgian calls the Viets "inscrutable Asiatics" and pointedly wonders about the merits of that nation's involvement.

Eighteen legislators report they observed instances of Vietnamese corruption, presumably centered around the ever-flourishing Saigon black market. Most of the lawmakers roundly denounce the practice.

'WIDESPREAD CORRUPTION'

Corruption, says one Iowan, "is absolutely rampant."

And an Indiana congressman, calling for increased U.S. watchdogging, says: "We simply aren't doing enough to discourage the black markets, etc."

★ ★ ★

Likewise, a few wonder aloud about U.S. efforts at pacifying South Viets.

Four think the nation is "unfriendly," five doubt Saigon sincerity and one argues that anti-Americanism is growing.

'IGNORED BY VIETS'

"Mostly," sighs one critic, the Vietnamese just "ignored me."

But if the legislative survey mirrors some deep concern with South Vietnamese people, it does not show the same worry about U.S. personnel.

★ ★ ★

By and large, the 25 polled support the idea that U.S. representatives, military and civilian, are more or less efficient and hard working.

The only real compliant against U.S. forces is in the area of logistics. Six lawmakers say they saw hints of U.S. equipment shortages. One specific mention: a lack of small GI sidearms.

STRONG DOUBTS

This compassionate treatment of the individual American in Vietnam does not extend itself to the over-all U.S. effort there. The survey reveals strong doubts about "policy" matters.

Seven legislators report their constituent mail is for the war, seven say their mail is against the war and seven say it is evenly mixed.

As to their own Viet feelings, the lawmakers largely refrain from editorializing. Their only irrevocable conviction is that, at this time anyway, Vietnam is neither a good place to live nor to visit.

★ ★ ★

Of the 25, only one man says he would like to return.

State Boy Loses in Spelling Bee

WASHINGTON (AP)—Robert Vallade, 13, of Riverview, Mich. was a fourth-round casualty today in the 41st national spelling bee.

Vallade dropped out when he spelled the word "flocculent" with a "k."

ANNUAL CASELOT

Sears PAINT SALE

SEARS, ROEBUCK AND CO.



SAVE 29% to 33%

GUARANTEE

If one gallon fails to cover any color with just one coat, when applied at a rate not to exceed 450 sq. ft. per gallon; or fails to be color-fast or washable, when washed as directed; or fails to resist spotting from soap, water or detergent; we will furnish additional paint to assure coverage or refund the complete purchase price.

Case of 4, Regular 6.99 to 7.50 Gallon

One-coat, Oil-base House and Trim. Here's dependable, proven performance in linseed oil paint. Sets to a lustrous hard gloss finish. Highly resistant to peeling and blistering. Ideal for easily soiled surfaces — doors, trim, shutters. Dirt and smudges wash right off. Non-chalking; won't chalk stain on adjacent colored brick. White and 15 colors. Regular 7.50.

Self-priming Exterior Acrylic Latex. Durable latex is loaded with tough acrylic resin that resists blistering, peeling; miracle polyesters give it stay-on power. Covers similar colors in one coat. Flows on fast and smooth. Dries in just 30 minutes to a velvety flat and mark-free finish. Will not chalk streak. Soapy water cleanup. White and colors. Reg. 6.99.

4-Way Guaranteed Interior Latex. This exceptional paint is backed by the strongest guarantee ever . . . one coat coverage . . . washable . . . colorfast . . . spot resistant. Covers beautifully; never a brush or roller mark. Its thick consistency makes it dripless even when painting ceilings. Super durable, too . . . acrylic film withstands most household abuse. White, 24 colors. Reg. 7.49.

Sears Paint Dept.

YOUR CHOICE

Interior or Exterior

4.97 Case Lot Gallon

Caselot Specials!



Good Quality Interior or Exterior Latex

YOUR CHOICE Reg. 2.97 — 2.44 Gallon in Case Lots

Single Gallon, 2.97

Fast drying Exterior Latex is ideal for any exterior wood or primed metal surface. Can be applied to damp surfaces. Resists dust, dirt. Fade-resistant white.

Interior Latex Flat freshens rooms economically. Flows on fast with good hiding qualities. Dries in one hour or less.

Tirpolene Paint Thinner

Cleans, conditions brushes, thins oil paints, removes wax and grease before painting. No offensive odor. Our finest.

Reg. 1.59 — 99c case lot gallon

Single gallon 1.17

No Need to Carry Cash . . . Use Your Sears Charge or Easy Payment Plan

Sturdy Lightweights for Home, Commercial Use

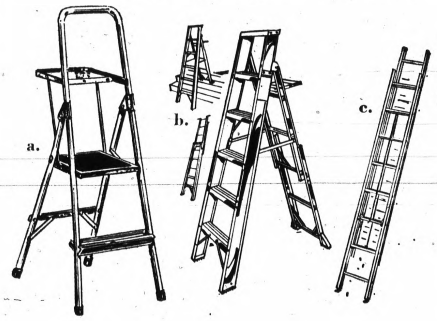

a. Comfortable Easy-step Platform

Stand on a big, comfortable 11 x 13" rubber-matted platform. Use this handy ladder to hang curtains, reach 8-foot ceilings, wash windows and reach high shelves. 2-ft. high platform. Folds.

9.99 take with

b. Heavy-duty Magnesium Combination

Use it as an extension ladder, stepladder or stairway ladder. Three ladders in one! Non-skid steps and base. Ruggedly constructed.

$43 7-foot model $36; $53 8-foot model $45
$65 10-foot model $56

Reg. $37 — $31 6-foot model take with Prices

c. Light-duty 16' Aluminum Extension

Strong, yet lightweight. Rubber slip-resistant feet, handy top rollers protect siding. Deeply grooved safety rungs are easier to stand on. Rope, pulley.

20.98 20-foot, 17.97; 25.98 24-foot, 22.97
31.98 28-foot 27.97

Reg. 16.98 — 13.97 take-with Prices

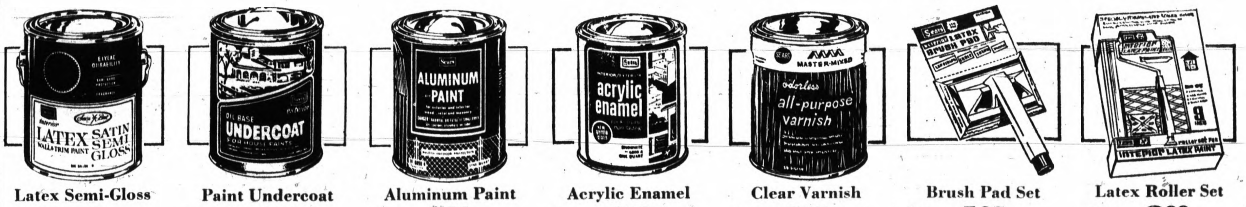

Latex Semi-Gloss — Reg. 8.99 — 7.77 Gal. — Sears Best

Easy application, cleanup. One-coat coverage. Washable, color-fast, spot resistant.

2.99 Quart 2.33

Paint Undercoat — For new wood — 4.99 Gal.

Seals exterior surface for latex or oil base top coat. White. Oil-base resists moisture.

Aluminum Paint — Reg. 1.89 — 1.33 Qt.

One coat seals fences, machinery, garage doors. Alkyd resin base covers wood, too.

Acrylic Enamel — Reg. 2.39 — 1.77 Qt.

Extra tough finish resists scratching and fading. New "gentle gloss" finish. Scrubbable.

5.49 4-inch brush 4.44

Clear Varnish — Reg. 1.99 — 1.17 Qt.

High gloss for all interior wood. Fights heavy traffic. Odorless. Dries 4 - 6 hours.

Brush Pad Set — Reg. 3.29 — 1.97

Cuts painting time for fast, smooth application on siding, shakes. Exterior use.

Latex Roller Set — Sears Low Price — 3.99

9-inch roller, 14-inch extension handle, 2½-qt. tray, grid, trim-tool holder.

Roller Cover 1.39

Open Monday, Thursday, Friday, Saturday 9 to 9, Tuesday, Wednesday 9 to 5:30

Sears SEARS, ROEBUCK AND CO.

Downtown Pontiac • Phone FE 5-4171

OPEN DAILY, 10-10; SUN. 11-6

THURS., FRI., SAT.



Kmart

A Division of the S. S. Kresge Company with Stores throughout the United States, Canada and Puerto Rico

EK

"Big Daddy" Storewide Discounts

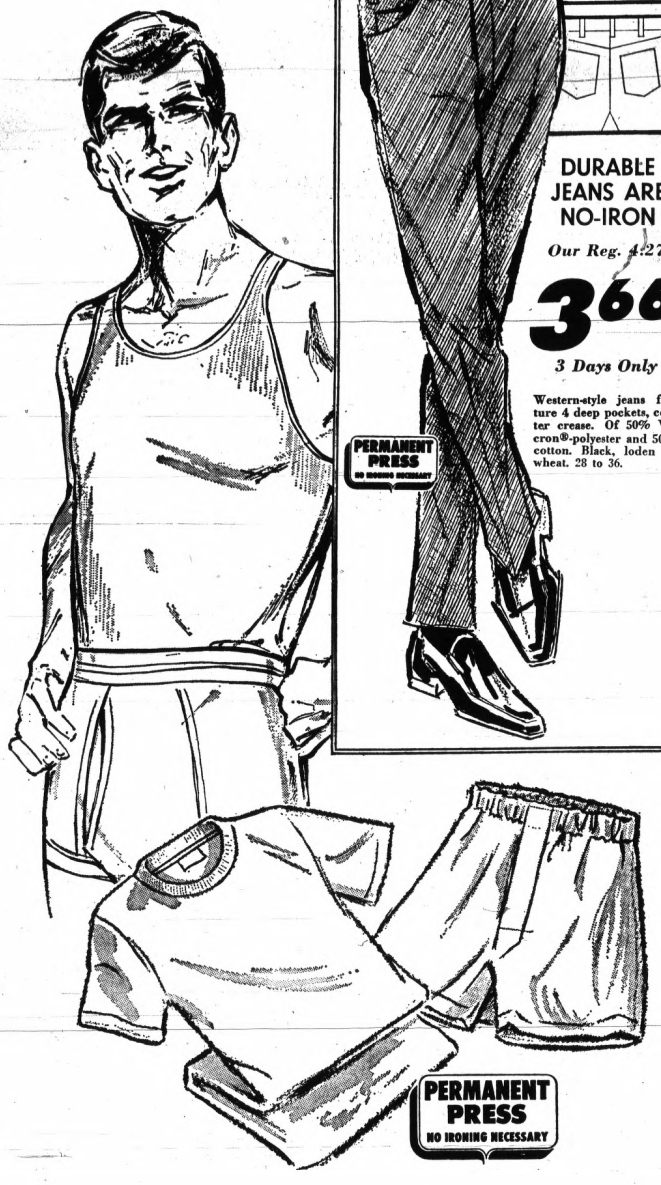

DURABLE JEANS ARE NO-IRON

Our Reg. 4.27

3.66

3 Days Only

Western-style jeans feature 4 deep pockets, center crease. Of 50% Vycron®-polyester and 50% cotton. Black, loden or wheat. 28 to 36.



FULL SIZE SLEEPING BAG

Discount Price 3 Days Only! **12.97**

A full 4 lbs. of synthetic insulation for the utmost warmth. Flannel lining, full zipper and sturdy air mattress included. 34x77".

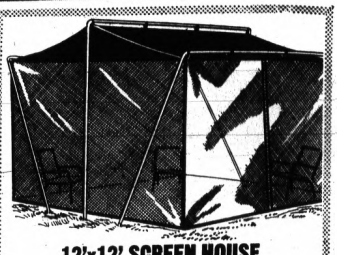

12'x12' SCREEN HOUSE

Our Reg. 49.97 3 Days only **42.92**

This all nylon screen enclosed house protects from weather and insects. Zippered door, outside aluminum frame, double stitching.

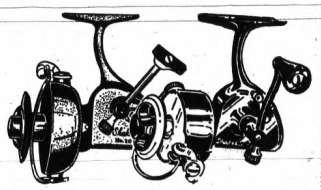

SHAKESPEARE SPIN REELS

Discount Priced! Your Choice! **16.87** *Ea.*

A. No 2052 reel has ball bearing geard, 4-1 ratio and full bail pickup.
B. No. 2062 reel with aluminum spool, "6-D" drag, 3.7-1 ratio, folding crank.



SPIN ROD and REEL SET

Our Reg. 5.97 3 Days Only **4.94**

All metal closed face reel with push-button control, positive action and 80 yds. of #8 mono line. With 1 piece fiberglass glass rod.

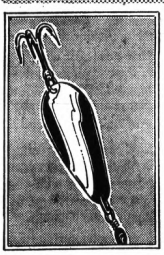

YOUR CHOICE OF WORLD FAMOUS STYLED LURES

Our Reg. 11c

9¢

3 Days Only

Hurry for your choice of these lures tried the world over. Red and white with steel blade and treble hook.

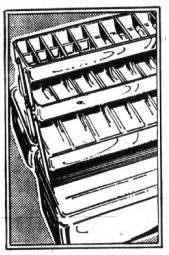

SPECIAL VALUE! RUGGED 3 TRAY TACKLE BOX

Our Reg. 5.97

4.74

3 Days Only!

Handy 3 tray tackle box with 21 compartments to handle most equipment. 14"x7" with 7" depth. *Charge It!*



LEAKPROOF HIP BOOTS

4.94

Our Reg. 7.47 – 3 Days

All rubber. Cleated sole and heel. Adjustable belt-loop straps. 7-12.

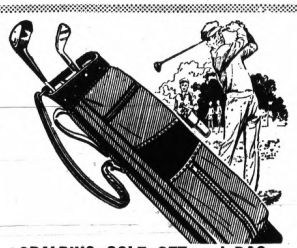

SPALDING GOLF SET and BAG

Our Reg. 44.94 3 Days Only! **36.96**

Features 1-3 "Persimmonite" woods, 3-5-7-9 forged irons and putter. Red and black golf bag.

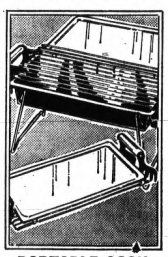

PORTABLE COOK-OUT GRILL

2.97

Discount Priced! Charge It

All metal baked enamel finish. Grill plate adjusts for height.

Special Purchase Means Exceptional Savings for You!

MEN'S UNDERWEAR

Our Reg. 3 Pr. for 2.87 3 Days Only

3 for 1.99 *Your Choice*

All are permenent press fabrics! Hurry! Take advantage of this unusual savings opportunity! Selection includes tee shirts, athletic shirts, boxer shorts and briefs. All of fine quality Dacron® polyester-combed cotton. Shirts and briefs are soft knits; boxer shorts in solids or prints. All stay neat without ironing. Shirts, S to XL. Briefs and shorts, 30 to 44.

®DuPont T.M.

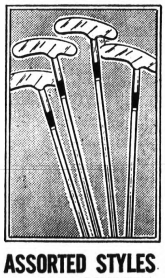

ASSORTED STYLES of GOLF PUTTERS

3.96

Our Reg. 5.97 3 Days

Pick from mallet head, 2-way and center shaft styles.

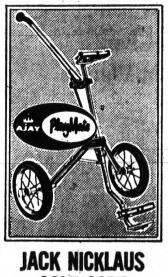

JACK NICKLAUS GOLF CART

14.96

Our Reg. 15.97 3 Days

"Ajay's" pro type folding cart with padded brackets for all bags.



LIQUID CENTER GOLF BALLS

6.97

Our Reg. 9.97 3 Days

"Worthington" long distance ball with long-life durable cover.

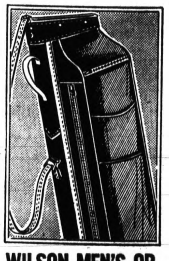

WILSON MEN'S OR WOMEN'S GOLF BAG

8.97

Our Reg. 14.97 3 Days

Heavy stitching, adjustable strap, accessory pockets.

Golf Bag (our Reg. 10.97) 8.87

Family pay checks buy far more at Kmart's discount prices.

GLENWOOD PLAZA CORNER NORTH PERRY AT GLENWOOD

OPEN DAILY 10 to 10, SUN. 11-6

THURS., FRI., SAT.

Kmart®

A Division of the S. S. Kresge Company with Stores throughout the United States, Canada and Puerto Rico

EEK

"Big Daddy" Storewide Discounts

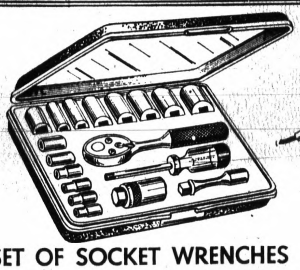

SET OF SOCKET WRENCHES

Our Reg. 9.99
3 Days Only
7.77

Ideal for the home mechanic! Deluxe 21-piece set includes lugs of many sizes; ¼" and ⅜" drive set. Spark plug socket, also. Red enameled metal box keeps them handy. Save!

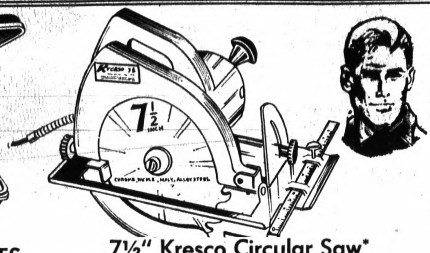

7½" Kresco Circular Saw*

Our Reg. 20.97
3 Days Only
19.86

Heavy duty 10 amp. saw develops 2 H.P.; has General Electric motor and ball-bearing slip clutch. 7½" combination rip/cross cut blade. Cuts 2x4's at 45° angle. Has oversize base plate.
*Industrial rated



KRESCO ELECTRIC DRILL

Our Reg. 14.26
3 Days Only
12.66

⅜" variable speed drill has 3 amp. motor*; solid state controls; ball thrust bearings; geared key chuck; left or right auxiliary handle. Die cast aluminum housing. Just charge it!
*Industrial listed

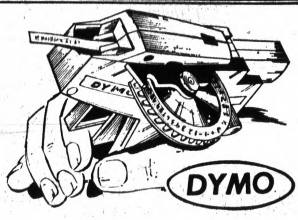

DYMO ¼" HOME LABELMAKER

Our Reg. 2.78
3 Days Only
2.38

A handy way to label household items with permanently embossed, self-sticking labels. Tape not included.

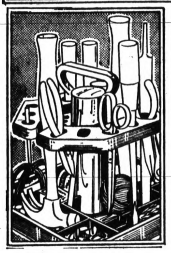

TOOL TURNTABLE

Our Reg. 2.44—3 Days
1.87

Plastic. Keeps tools organized.

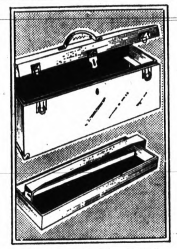

22¼" TOOL BOX, LIFT-OUT TRAY

5.44
Reg. 6.66 — 3 Days

Mechanic's heavy duty tool box. Red finish on metal.



WELLER COMPLETE SOLDERING KIT

4.97
Reg. 5.97 — 3 Days

Gun, 3 tips, wrench, brush, solder. Instructions. Case.

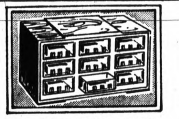

5" STORAGE BIN

Our Reg. 1.97
1.88

9-Drawers to store nails, other items. Plastic.



10-DRAWER BIN

Our Reg. 2.97
2.88

9" wide lower drawers handy storage. Plastic. 12 and 16 Drawer Bins ..... 3.88 Ea.



PROPANE TORCH and COMPLETE KIT

4.97
Reg. 6.66 — 3 Days

Kmart brand soldering kit.
FUEL TANK REFILLS 1.17

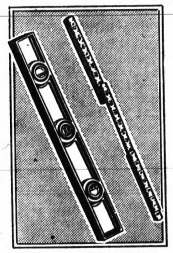

ALUMINUM LEVEL and 6-ft. Rule

Our Reg. 4.66 **3.18** *Charge It*

Handy combination . . . for home workshop, for tool rooms. Quality made. Make Kmart your headquarters for savings. Charge It.

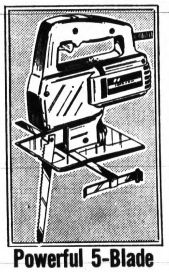

Powerful 5-Blade Sabre Jig Saw

14.66
Reg. 16.47 — 3 Days

Cuts plastic, metal, wood. Bevel and circle cutting.

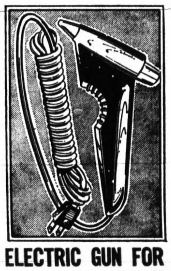

ELECTRIC GUN FOR GLUEING, CAULKING

4.33
Reg. 5.88 — 3 Days

Forms bond in 60 seconds. Glue and sealer included.



STRETCH SOCKS FOR MEN: STOCK UP NOW, AND SAVE!

Our Reg. 68c Pr.
3 Days Only
2 For $1

Turbo high-bulk socks are a blend of 75% Orlon® acrylic, 25% stretch nylon, with spandex ribbed tops. One size fits 10-13. Choose from 16 light and dark shades. Stretch your savings!



MEN'S BAN-LON® SOCKS OF NYLON

Our Reg. 64c
48¢
3 Days Only

Slack socks in solid colors. One size fits 10-13. Black, brown, navy, dark gray and white; plus various colors.
*Bancroft Co. Trademark



SLACK SOCKS OF STRETCH NYLON

Our Reg. 48c
38¢
3 Days Only

Men! Save on ribbed socks that stretch to fit sizes 10-13. Included: charcoal, brown, black, navy, white.

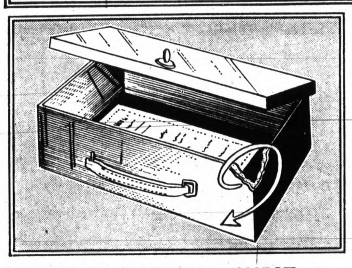

STEEL SECURITY CHEST

Our Reg. 5.94
3 Days Only
4.44

Sturdily constructed, heavy steel chest with gray enamel finish. 4½x12¾x8¼" size. Fire-resistant? Just say, "*Charge It.*"

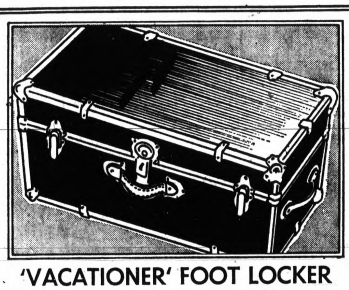

'VACATIONER' FOOT LOCKER

Our Reg. 8.44
3 Days Only
6.44

Ideal for shipping clothes to resorts, and for students going away to school. Steel on wood frame; removable plywood tray, nickel-plated hardware; padlockable. Black-navy-olive green.



LARGE MUSICAL DECANTER

7.44
Reg. 8.88—3 Days Only

Made of metal, plastic and glass, with pour spout in cork. Plays "How Dry I Am."



4x7x10" ENAMELED STEEL BOND BOX

2.37
Reg. 2.97 — 3 Days

Protect your bonds and important papers. Gray enamel finish.

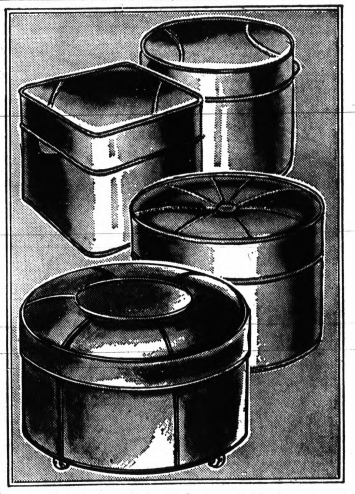

Choice of 4 in Decorator Colors

ROUND AND SQUARE STUFFED HASSOCKS

Our Reg. 4.44-14.88
3 Days Only . . **3.66 to 10.88**

14" wide, square hassock with heavy gauge plastic covering . . . **3.66** Or, 16-gauge vinyl-covered, with pol-foam tops; 12½" diam. round . . . **3.66**, 14" diam. round . . . **5.44**, 24" diam. round, on casters . . . **10.88.**

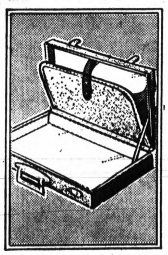

ATTACHE CASES ARE LEATHERLIKE

2.99
Reg. 3.97 — 3 Days

Vinyl with drop-leaf organizer. In black, suntan or olive.

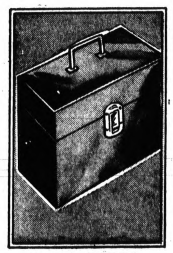

STEEL PORTA PERSONAL FILE

Reg. 1.97 **1.47** *3 Days*

Gray-enamelled box with lock and key protects your valuables.

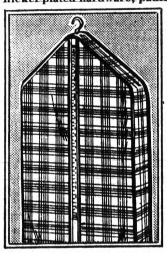

ZIPPERED TRAVEL BAG OF PLASTIC

1.33 *3 Days*

Keeps suits, dresses from wrinkling. Red plaid. Save!

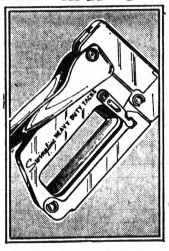

STAPLE GUN FOR HEAVY TACKING

6.44
Our Reg. 7.44 — 3 Days

Drives five staple sizes. Many uses indoors and out.

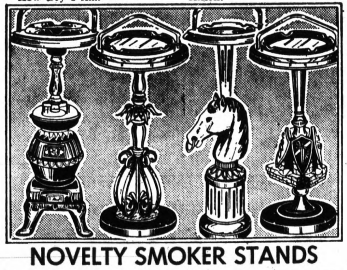

NOVELTY SMOKER STANDS

Our Reg. 10.88
3 Days Only
8.88

Choice of King Arthur pipe rack smoker, Mediterranean, horsehead hitching post, of reproduction pot belly stove. All are black cast metal with wood accents, glass ash trays. Save $2!

Bring the family! We're open till 10 tonight; Sunday 11-6

GLENWOOD PLAZA CORNER NORTH PERRY AT GLENWOOD

Stars Guide Apartment Owner to Career

By DICK KLEINER
NEA Hollywood Correspondent

HOLLYWOOD — Something new under the 14-karat sun is a service that will do anything for the movie stars — within reason, of course.

Donald M. Weston Jr.'s V.I.P. Service grew out of the fancy apartment house he owns. Many of his tenants were stars and they kept asking him to do things for them — buy or sell property, find them domestic help, walk their dog, cater their parties, get them an airplane for a weekend flight.

* * *

Thus, an idea was born. Today, Weston and his staff do all those things, and more, and charge for their services.

The service is available to anyone with the means, but Weston says 90 per cent of his clients are in show business.



V.I.P. Supplied Woman To Feed Client's Monkey

LIKE CHILDREN

One reason is that they can afford it, but another reason is Weston's belief that they are a lot like children — they don't know where to go for help.

James Farentino and his wife, Michele Lee, were tenants in Weston's apartment house.

* * *

When they decided to buy a house, they asked Weston. His real estate department found them just what they wanted.

The day they moved in, they didn't know how to turn on the gas and electricity and they didn't know who to call — except Weston. One of his men dashed over and turned on the utilities.

SAVES PARTY

One Saturday evening at 5 p.m., Shirley Jones and Jack Cassidy decided to have a party. They called Weston. He had a cook and bartender there by 6:30 and the party was a swinging success.

Julie Andrews wanted a clown to entertain at the birthday party for her daughter. Weston dug up a clown. He could just as easily have provided a fortune teller, a belly dancer or a Hawaiian singer.

* * *

Josh Logan's wife wanted to ship her dog east, and had everything arranged except how to get the animal — a highstrung whippet — to the airport. Weston had his limousine deliver the dog to the right place at the right time.

V.I.P. Service has four divisions — real estate, domestic employment, entertainment-catering and a catch-all unit Weston calls "Special Services."

RENT YACHT, PLANE

This last includes such things as yachts and airplane rentals (you can charter John Wayne's boat and Frank Sinatra's airplane), house sitters, animal feeders, even escorts.

There are a few things which Weston, a proper New Englander who comes from a wealthy and socially prominent family, won't do.

* * *

One client asked him to help with a party he was giving for 32 men friends — Weston would do everything except supply the required 32 topless waitresses.

He also declined to supply the pot for another party, nor would he cater a live-in.

CHEF FOR BANKER

But he's done almost everything else. He imported a chef for a rich banker. He supplied a woman who would feed the client's pet monkey while he was away on a trip.

He found a housekeeper-companion for an aging movie star who can't bear to be alone — and a substitute to be with her on the housekeeper-companion's days off.

* * *

At the moment, he is busy rounding up a house and a domestic staff for Michael Crawford, soon to arrive from England for a major role in "Hello, Dolly." Ditto for Donald Sutherland, who was the big scene stealer in "The Dirty Dozen."

He's also trying to locate a maid for a big movie star, who is a little temperamental.

MUST BE QUICK

One requirement is that the maid be quick on her feet — the star has a habit of throwing dishes at her help.

Another current problem is to placate a girl who does escort work. She went out with a European producer who was in town.

The man brought her back to his place, then said he had to go out for some liquor. While he was away, she happened to try the door — it was locked.

She called Weston, who rushed over and helped her out the window. It's all part of the service.

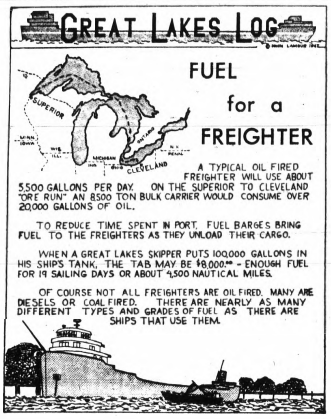

Viet Vet Drowns

KALAMAZOO (AP)— Robert Betters, 22, of Kalamazoo, a Vietnam War veteran and Purple Heart winner, drowned Wednesday in a water skiing accident on Sugar Loaf Lake, five miles south of Kalamazoo. Sheriff's men, who recovered the body, said he slipped while water skiing and apparently lost his life jacket when he hit the water.

DAILY 10 to 10; SUNDAY 11 to 6 THURS., FRI. and SAT.



Kmart
A Division of the S. S. Kresge Company with Stores throughout the United States, Canada and Puerto Rico

Gift Appliances

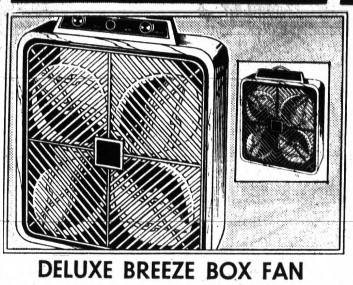

DELUXE BREEZE BOX FAN
Our Reg. 29.88
3 Days Only
25.88
Three-speed 20" fan is electrically reversible. Has automatic thermostat, safety glow pilot light, 7-position switch. ROLL-ABOUT STAND FOR 20" FANS 8.86
PONTIAC STORE ONLY

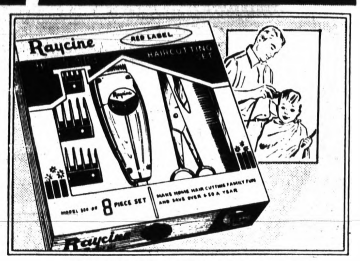

PC. HAIR CUTTING SET
Our Reg. 7.57
3 Days Only
4.86
Save money on hair cuts! This eight-piece set contains electric clippers, 3 special haircutting attachments, plus barber shears, comb and more. Instructions included. *Charge It!*
PONTIAC STORE ONLY

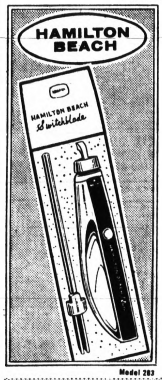

3 Days Only
'SWITCHBLADE' CARVING SET IS ELECTRIC
Our Reg. 16.86
14.38
Charge It
Rotating precision stainless steel twin blades detach for cleaning. Safety switch; detachable cord; in storage tray. White handle.

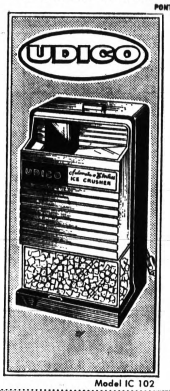

3 Days Only
CRUSH ICE IN SECONDS WITH ICE CRUSHER
Our Reg. 19.87
16.97
Charge It
Flakes ice automatically, for refreshing drinks. "See thru," removable ice tray. Die cast metal. With cord. White, copper, sandalwood.

OSTER VIBRA-MASSAGE AUTOMATIC VIBRATOR
Our Reg. 8.76
7.47
3 Days Only
Relax with a soothing massage, or give yourself a beauty treatment. Four applicators for scalp, facial, body, general massage. Instructions included.

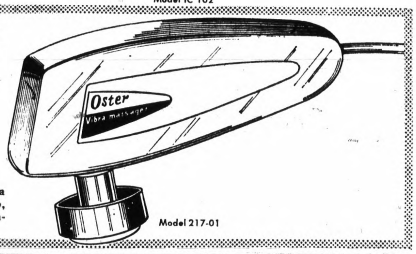

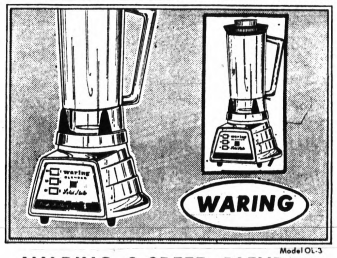

WARING 2-SPEED BLENDER
Our Reg. 18.88
3 Days Only
14.97
Make milkshakes, exotic drinks and leftover treats! Solid state blender features 2-speed pushbutton action, powerful 650-watt motor. Handy recipe book included. *Charge it!*

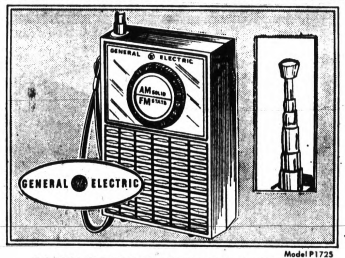

MINIATURE FM/AM RADIO
Kmart Price
Charge It!
12.87
GE 10-transistor radio gives you no-drift FM. Includes 9-volt battery and earphone. 20" FM telescopic antenna and built-in antenna for AM. Acoustically-designed case. Save!

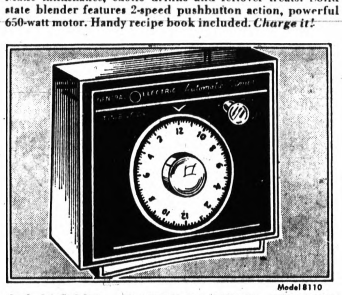

24-HOUR AUTOMATIC TIMER
Kmart Price
Charge It!
7.57
Don't come home to a dark house . . . set your lamps to come on at dusk! Ideal for air conditioners, appliances up to 1800 watts. Just set once . . . repeats each day. *Charge it and save!*

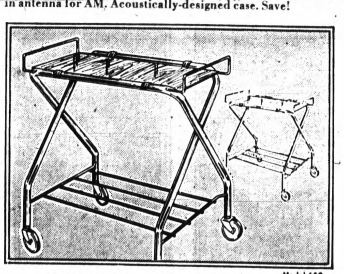

ROLL-ABOUT TV STAND
Our Reg. 4.84
3 Days Only
2.97
Adaptable for all 16" - 19" models. Walnut-grain Masonite top and chrome-plated tubular metal legs. Handy magazine rack is black. Clear Lucite casters. Also, black with chrome. Save!

We're open till 10 p.m.

GLENWOOD PLAZA North Perry at Glenwood

OPEN DAILY 10 to 10, SUN. 11-6 THURS., FRI., SAT.,

Kmart

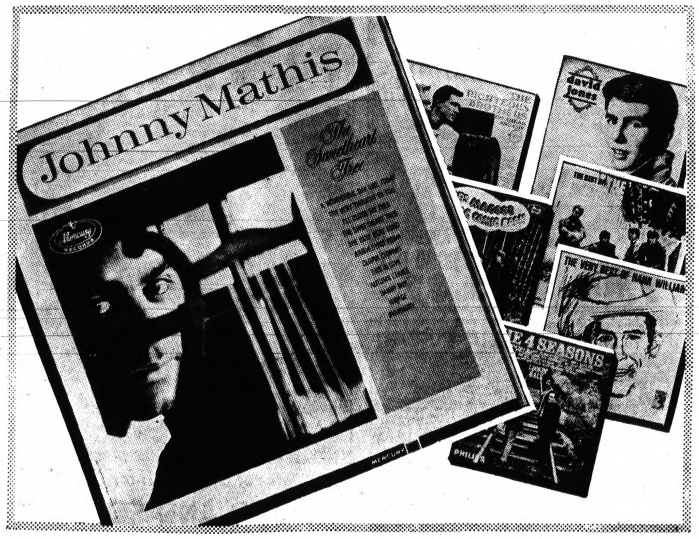

Music For Every Taste: Popular, Standard, Country-Western

33⅓ L.P. MONAURAL ALBUMS

- *Major Artists and Labels*
- *Some Two-Record Albums*

Values to 3.57 ea. *3 Days Only*

2 for $3 1.57 ea.

Johnny Mathis, the 4 Seasons, Hank Williams, Blues Magoos, Righteous Brothers, and many more. Labels include: MBM, Mercury, Verve, Philips, and Colpix. All are 33⅓ RPM long-playing. **Super Values! Save!**

GLENWOOD PLAZA North Perry at Glenwood

Public's Lured by Novel Names

By NORMAN GOLDSTEIN

NEW YORK (AP) — "A good life hath but a few days, but a good name endureth forever."

That proverb may have been the inspiration for many who make a living out of making names endure, if not forever, at least until they hit the list of best-selling novels or movies.

A quick scan of current book and movie titles shows a penchant for the novelty title, the name to lure the buyer to screen or novel—perhaps knowing not what he buys but a name.

"Some to the fascination of a name surrender judgment, hood-wink'd," William Cowper said two centuries ago. Apparently this still holds true and salesmen thrive on the theory.

WHO, INDEED?

Who can forget, for instance, that unforgettable (unforgivable?) "The Persecution and Assassination of Marat as Performed by the Inmates of the Asylum of Charenton Under the Direction of the Marquis de Sade." For that matter, who can remember it? No one, apparently, and the title of the stage and screen version eventually was shortened to "Marat-Sade," if only for the benefit of theater marquees.

The lure of the long title attracted another playwright who succumbed to the temptation with "Oh Dad, Poor Dad, Mama's Hung You in the Closet and I'm Feelin' So Sad." The ever-box-office-minded movie people picked that one up, too.

* * *

MGM couldn't resist giving a kind of subtitle to "The Fearles Vampires, Or: Pardon Me, But your Teeth Are in My Neck."

But Paramount had second thought on "Darling Lili, Or Where Were You the Night You Said You Shot Down Baron von Richthofen?" and settled for "Darling Lili."

GOOD QUESTION

The lengthy title idea hit Anthony Newley, who is producing and directing "Can Hieronymus Merkin Ever Forget Mercy Humppe and Find True Happiness?" A good question.

The question title has intrigued some others, too. Bob Booker's book has the title with the subway syndrome, "Pardon Me Sir, but Is My Eye Hurting Your Elbow?" And Richard Frisbie, in his new novel, asks the question that has been bothering us all: "Who Put the Bomb in Father Murphy's Chowder?"

* * *

Continental Films asks the obvious: "Who Are You, Polly Magoo?" Universal Pictures has picked up the famous—or infamous—"Did You Hear the One About the Traveling Saleslady?" for a movie and asks if another, "What's So Bad About Feeling Good?"

Sex, of course, always helps sales, so Harlan Ellison has a head start with his novel, "Love Ain't Nothing but Sex Misspelled." Another novel title seems to plead for a return to the normal standards of sex: "The Man Who Loved Women," by Ernest Borneman. Alexander Rose reaches for the same nostalgia in this permissive sexual age with his book, "Memoirs of a Heterosexual," and playwright Paddy Chayefsky hit upn a similar title, "The Latent Heterosexual."

OTHER THOUGHTS

Movie people, of course, have some other thoughts on the subjects of love and marriage. Witness: "How to Save a Marriage and Ruin Your Life," and "I Married You for Fun." An interesting thought, as is the romantically tagged "I Love You, Alice B. Toklas!" (Don't forget the !)

Hollywood takes it one step further with "Doctor, You've Got to Be Kidding."

Titles are not always easy to come by, though.

Twentieth Century-Fox started out with "The Connecticut Look" and changed it to "The Feminine Mistake" and "A Guide for the Married Woman" before it settled on "The Secret Life of an American Wife."

PROBLEMS

Universal had problems deciding what to name the screen version of "The Milk Train Doesn't Stop Here Anymore." They began with "Boom," switched to "Sunburst," then "Goforth" and finally decided on—you guessed it—"Boom."

Paramount has similar problems with a spy story changed from "Fraulein Doktor" to "Mademoiselle Doktor," back to "Fraulen Doktor" and then to "Nameless"—a wise choice under the circumstances—and still hasn't decided on a final title.

AN ANSWER

Columbia seemed to solve the problem with the latest Monkees' film: "Untitled."

After all, that which we call a rose by any other name would smell as sweet. So, what's in a name?

Signal-Free Trip for 1,500 Miles

By National Geographic Society

WASHINGTON — Motorists with the inclination and the stamina can now drive halfway across the United States without encountering a traffic signal.

Recently opened segments of the Interstate Highway System make possible a 25-hour, signal-free trip between Philadelphia and North Platte, Neb. — the longest completed stretch of the superroad network.

* * *

Only occasional tollbooths and limited gasoline tanks preclude a nonstop, 1,500-mile trip.

* * *

Some 25,892 miles, or 63 per cent of the 41,000-mile, 49-state system, have been completed so far. An additional 5,678 miles are under construction, and 9,430 miles remain in the preliminary planning stages.

LARGEST PROGRAM

As the largest public works program in history, the Interstate Highway System will link virtually every locality of 50,000 or more people with high-speed, limited-access roads, the National Geographic Society says.

Dr. Oaks Says:

ONE COLOR

Drug Abuse Linked to 'Haves'

(EDITOR'S NOTE — This is another in a weekly series of articles on health topics issued by the Oakland County Medical Society. Dr. Oaks is the collective voice of the society.)

Drug abuse today is concerned not so much with the "have nots" as the "haves." We are speaking of the people next door — the well-fed, well-dressed, otherwise law-abiding students and young adults of America's middle class.

To a large extent suburban Oakland County is made up of just such people.

* * *

—The term drug abuse commonly is used to refer to situations in which drugs are procured — often illegally — and are self-administered to the possible detriment of the individual.

Drugs generally abused can be divided into three main groups—depressants, stimulants and hallucinogens.

DEPRESSANTS

Classified as depressants are the sleeping pills and pain-killing drugs, which slow down the activity of the central nervous system.

* * *

Examples of these drugs would include barbiturates (sleeping pills or goof balls), opium and its by-products (codeine, morphine and heroin) and substitutes (demerol and methadone) ethyl alcohol, aspirin, bromides and tranquilizers.

All of the depressant drugs generally effect the brain with the resulting impairment of judgment, vision, hearing, speech and muscular coordination.

Large doses of depressants have a greater impact on the nervous system and can effect vital cardiovascular and respiratory processes.

STIMULANTS

The stimulant drugs excite the nervous system, speed up body processes, cause sleeplessness and irritate body tissues. Examples of such drugs are amphetamine (bennies and pep or stay-awake pills) and cocaine.

HALLUCINOGENS

These drugs also excite the nervous system, producing hallucinations or illusion and distort time and depth perception. Examples of such drugs are marijuana and LSD.

* * *

Drugs in themselves may or may not be readily noticeable in a person, but the people who take such drugs usually are. (Marijuana, one exception, has a distinct acid odor.)

(If you have questions of Dr. Oaks, send your card or letter to: Oakland County Medical Society, 346 Parks St., Birmingham, Mich. 48009 Specific medical advice cannot be given.)

Summer Hours Near for Library

The Waterford Township Public Library's summer schedule will go into effect on June 15 and continue until Labor Day.

The Main Library, 5168 Tubbs, will be open Monday through Thursday from 10 a.m. until 8 p.m. and Friday from 10 a.m. to 5 p.m. The Community Activites, Inc. Branch Library, 5640 Williams Lake, will be open from 10 a.m. to 5 p.m. weekdays. Both libraries will be closed on Saturdays.

Sixty-eight new books recently were acquired by the library, according to Librarian Jean Andrews. They are as follows:

ADULT NONFICTION — "Masterpieces of the Drama," Allison; "Architecture in Michigan," Andrews; "Careers in Computer Programming," Barnett; "Not Yet the Dodo & Other Verses," Coward; "The President Who Wouldn't Retire," Falkner; "From Slavery to Freedom," Franklin; "The English," Frost; "Temper of Our Time," Hofer; "How to Buy a Used Car," Jackson; "The Ghost in the Machine," Koestler; "Stanyan Street and Other Sorrows," McKuen; "While Six Million Died," Morse; "Mobile Home Manual," Nulsen; "Progress Report of the New Detroit Committee"; "Report of the National Advisory Commission on Civil Disorders"; "The Concerns of a Citizen," Romney; "Variety of Men," Snow; "Gardening in Containers," Sunset; "Especially Dogs . . . Especially at Still Meadow," Taber; "My Search for Absolutes," Tillich; "From the Ashes: Voices of Watts," Watts; "Beyond Belief," Williams; "Woodall's Travel Camping the 4 seasons,"; and "The Magic Animal," Wylie.

ADULT FICTION — "Asimov's Mysteries," Asimov; "End of a Mission," Bolt; "Bundle for the Tot," Creasey; "Marie Antoinette's Daughter," Desmond; "Shady Grove," Giles; "To Brooklyn With Love," Green; "Christopher and His Father," Habe; "Airport," Hailey; "The Black Moth," Heyer; "Beauty Beast," Kantor; "From a View to a Death," Powell; "The Fenper Garden," Slimming; "Double Helix," Watson; "Mrs. Bereker," Weingarten; and "Goat Songs," Yerby;

YOUNG ADULT — "Twenty Plays for Young People," Birner; "Young and Fair," DuJardin; "County Fair," Emery; "Another Kind of Courage," Hall; "Seventeen Book of Etiquette and Entertaining," Haupt; "Alfred Hitchcock's Spellbinders in Suspense," Hitchcock; "Reach for the Dream," Lawrence; "The Growing Up of Mary Elizabeth," McBride; "The Seventeen Guide to Knowing Yourself," Sugarman; and "A Name for Himself," Walden.

JUVENILE BOOKS — "To the Pacific with Lewis and Clark," American Heritage; "The Ghost of Opalina," Bacon; "Fast Break," Bishop; "Laughable Limericks," Brewton; "The Neighbors," Brown; "Wobble, the Witch Cat," Calhoun; "Drummer Hoff," Emberley; "Dandy's Moutain," Fall; "The Happy Lion's Vacation," Fatio; "Indian Two Feet and His Eagle," Friskey; "The Kitchen Madonna," Godden; "The Runaway Giant," Hall; "Missing Melinda," Jackson; "Model Making," Lazier; "Ghosts, Spooks and Spectres," Malin; "The First Book of Lumbering," Rich; "Cookbook for Boys and Girls," Rombauer; "A Wonderful, Terrible Time," Stolz; and "Okee the Otter," Wisbeski.

Job Bias Cited

WASHINGTON (AP) — The Equal Employment Opportunity Commission reported Wednesday that a three-state study shows that Negroes and Spanish-Americans are underrepresented in labor-management apprenticeship programs. In Michigan, Negroes represented five per cent of carpentry apprentices, 2.6 per cent electrical and 1.6 per cent pipefitter-plumber. Spanish-American participation was not shown. The other two states studied were California and New York.

Court Bill OK'd

WASHINGTON (AP) — The House passed a bill Wednesday to make permanent four U.S. Circuit Court judgeships now established on a temporary basis. One of them is in the 6th District, which encompasses Michigan, Kentucky, Ohio and Tennessee.



Impala Convertible

Chevrolet gives you big savings on the big ticket items...

V8 engines, automatic transmissions, power steering, power disc brakes and more.

You can go to most any automobile dealer these days and get savings on the little things. You know, extra trim, mirrors, and such. But your Chevrolet dealer is giving you savings on the big items—things you really want. And it's an explosion of savings! Right now during '68 Savings Explo time.

To help you pick and choose before you buy, we've listed the Bonus Savings Plans on the right. (Consider, for example, the 2-4 combination.) Simply make your choice, couple it with the Chevrolet or Chevelle you like, and hurry on down to your Chevrolet dealer's for big Explo savings.

Yes, do hurry.

Nothing so good lasts forever.

Jennie Smith and Frankie Randall, top recording stars, Chevrolet's new singing team.

Bonus Savings Plans

1. Any Chevrolet or Chevelle with 200-hp Turbo-Fire V8, Powerglide and whitewalls.
2. Any Chevrolet or Chevelle with 250-hp Turbo-Fire V8, Powerglide and whitewalls.
3. Any big Chevrolet with 250-hp Turbo-Fire V8, Turbo Hydra-Matic and whitewalls.
4. Now, and for the first time, big savings on power disc brakes and power steering when you buy any Chevrolet or Chevelle with V8 engine.
5. Buy any Chevrolet or Chevelle V8 two-door or four-door hardtop model—save on vinyl top, electric clock, wheel covers and appearance guard items.

'68 savings explo



Malibu Sport Coupe

GM MARK OF EXCELLENCE

CHEVROLET

Owner Wants to Give Away His 'In' Nightclub

By JEFF COX
Written for NEA

NEW YORK — In the best Horatio Alger tradition, night club owner Steve Paul seemed headed for success. Four years ago, at 22, he opened the Scene on 48th Street in Manhattan. It immediately became an "in" spot for showbiz-jet set types.

But Steve Paul became more and more involved in his own generation's doings. Soon the Scene was advertising such soulful rock groups as the Doors, Jimi Hendrix, Tim Hardin, the Rascals, and Muddy Waters.

* * *

Today, at 26, Paul is quasi-famous, owns a $150,000 night club, is making money from the rock scene — give him a few years and he'd be a real entrepreneur. And moneyed men eating $25 lunches would nod their heads in approval of his early business success.

Except . . . except . . . Steve Paul is only 26. And money and power and the giant poker game called "business" doesn't sit well on his shoulders.

SEEMED FITTING

So, it seemed fitting when Paul took full-page ads in above-ground and underground newspapers in New York to say:

"The scene is alive, kicking, and for sale. Value $150,000. Price: 0 (Zero). Only nonprofit foundations need apply."

* * *

What? What kind of talk is that? Why should a young man give up a flourishing business? The real question, of course, is why do some young people — and Steve Paul in particular — "drop out"?

"As child is father to the man," Paul explains, "the scene is father to the Scene." The scene that Paul refers to is a kind of new world now being created by some young people.

ROOT OF EVIL

It's a world centered, they say, on the spiritual rather than the material; it's a world that truly believes that money is the root of all evil; a world of communal living, freedom, and above all, humanism. It sounds impossibly idealistic.

"Profit, power and a scene that has to capitalize on itself and capitalize its very self does not have to exist," Paul says, "even a nightclub."

* * *

He adds:

"I doubt if I originally meant it to be this way. Ego and money are hard to deny, especially at the beginning. But sometimes, along the way, more important and meaningful values find the need and courage to intercede."

Getting specific, he says, "I've just found a house in the country. Not near enough to the city to own the Scene. But near enough to work for the scene (the community of free, young people — the emerging nation of young people within the restrictive society of their elders).

GLORY OF EGO

"I'll take the organic fulfillment of creativity. They can have the glory of ego back. I'll take the power of peace of mind. They can take the power of power back."



* * *

"And isn't worth.

"Your foundation can have all this for nothing. And me, too, for a reasonable salary, if your foundation will let the scene profit not, but gain its soul."

The ad appeared in the middle of April. So far, Paul has had lots of nibbles on his line, including such disparate bedfellows as the Episcopal church, Rand Corp., Church of the Holy Trinity, the Humanities Club.

OILED BY LOGIC

The Rand Corp.? One can imagine a nightclub full of hippies with all the gears oiled by the logic of the Rand think-tank. Paul will decide within a few months which group will get the Scene.

It should be pointed out, however, that not everybody takes Paul's lofty words at face value.

* * *

Says a man who knows about club operation:

"Anyone who runs a club gets to the point where he is tired of trying to book the acts, pay the acts and take care of his creditors and he dreams of giving it away to a foundation which will pay his salary.

Steve is just making the dream happen. He runs a successful place, but the only people in the pop music business who don't start out underfinanced are the record people. You get tired, very tired. Steve is tired."

PUNCTUATION TRICK

It's difficult for many people to understand why a man like Steve Paul would drop out. The answer lies in a trick of punctuation — capital letters. That's what he meant when he spoke of "a scene that has to capitalize its very self."

The difference between "The Scene, Inc." and the scene.

* * *

The scene, to him, is trusty friends, good will, and love: the ideals that the rock groups in the Scene have been singing about for years.

"Outside the world of business," Paul says, "the air is so much cleaner."

Telegrams sent during the last 10 years in Great Britain have declined from 65 million a year to about 10 million. The government-operated system loses about 60 cents a telegram.

Now KEECO
ROD STEIGER
ACADEMY AWARD WINNER
BEST ACTOR
for "In The Heat Of The Night"
PARAMOUNT PICTURES presents
ROD STEIGER LEE REMICK GEORGE SEGAL
A SOL C. SIEGEL production
NO WAY TO TREAT A LADY
8:30 ONLY
ADDED "THE HIRED KILLER"

HOLLY—TONIGHT 7:30
20th
Valley of the Dolls

Only at
MOREY'S
GOLF & COUNTRY CLUB
Will You See
LIVE LOBSTERS
AT SENSIBLE PRICES
SALAD TABLE INDESCRIBABLE
MICRO OVENS For Faster Service
SEAFOODS You Name It We Have It
SING-ALONG PIANO BAR You'll Sing, You'll See
MOREY'S 27 GOLF & COUNTRY CLUB
Phone 363-4101
2280 Union Lake Road
UNION LAKE

SPECIA JUNE 7 ONLY
Friday Only—4 P.M. to 6 P.M.
CHICKEN DINNER
Uncle John's Pancake House
Reg. $1.35 99c
• WOODWARD AVE. at 14½ Mile Rd.
• 15325 W. 8 MILE RD. Just E. of Greenfield
• 10001 TELEGRAPH RD. Near Plymouth Rd.

Charlie Brown's Singalong
HAS Internationally Famous Music, Good Booze, Garters, Fabulous Sandwiches, and Hats.
WEST KENNETT AT OAKLAND
END OF TELEGRAPH — 332-7111
P.S. Garters Installed Free!

Trade Winds
crank-up
hard-top camper
catalina
• Sleeps up to 6
• Double wings plus convertible dinette for sleeping!
• 42-in. galley with range and sink, space for optional heater, icebox!
• Color-harmonized interior!
• Rugged welded steel frame!
Convenient termst
Crank-up top for quick, easy set-up!
JOHNSON AND CHRYSLER BOATS AND MOTORS
PAUL A. YOUNG, Inc.
4030 Dixie Hwy.
MARINA ON LOON LAKE
Open Daily 9-6, Mon.-Thurs. 'til 9 and Sundays 10-4. Call OR 4-0411

11-Year Cycle at Its Peak

1969 Is Year of the Angry Sun

PASADENA, Calif. (AP) — The year of the angry sun lies just ahead.

The next peak of the 11-year cycle of solar storms comes in 1969, and astronomers expect a level of violence unmatched since 1958.

* * *

These storms—rippling waves of nuclear explosions stretching thousands of miles across the face of the sun—drive sudden bursts of deadly radiation millions of miles out into space, often ensheathing earth.

You will be safe. Earth's veil of atmosphere will protect its inhabitants, as it has through ages past.

SPACE HELLISH

But humans venturing beyond the veil, as lunar astronauts hope to do in 1969, could find themselves caught out in a hellish hail.

So serious is the danger that the United States has set up a Global Solar Flare Patrol and a Space Disturbance Forecast Center to maintain a 24-hour watch on the sun. These programs monitor solar outbursts and issue warnings to space mission planners and the communications industry.

* * *

Astronauts en route to the moon or on the lunar surface will be in a tough spot. The shielding in their vehicles and suits should protect them from normally expectable radiation, but a major flare could mean disaster.

"A number of scientists are more worried about this than they like to admit," says Thomas A. Cragg, resident solar observer at nearby Mt. Wilson Observatory.

INTENSIVE STUDY

Ten years ago at the start of the current solar cycle—which happened to coincide with the dawn of the Space Age and which will reach a peak the year men hope to set foot on the moon—the world's scientists began the most intensive study yet of the sun.

With space probes, satellites and improved telescopes stationed around the globe, they scrutinized the sun in all phases of its 27-day rotation. With filters and spectroscopes that split the sun's rays into its various kinds of radiation, they looked at it in white, red, blue, green and even invisible light.

* * *

What they saw was an incredible forest of jets of hot gases, rhythmically undulating like gigantic trees swept by gusts of a monstrous wind. Across the 886,000-mile-wide face of the sun were waves of flame hundreds of miles high, constantly forming and dying out as their energy escaped in shock waves from the 27-million-degree heat of interior nuclear fires.

They saw this atom-bursting heat releasing radiation in every range of the spectrum, from visible light to deadly Xrays and protons, and they saw it race out into the solar system in invisible storms called solar winds.

REGULAR PATTERN

With time-lapse movies, speeding up events by striking out most of the frames, they saw that the sun is not just a whirling ball of flame but regularly patterned, in granules or cells. These cells are upwellings of burning gases 600 to 18,000 miles across which live a few minutes, then break up and fade away to be replaced by new cells.

From time to time dark regions called sunspots, appear on the surface, some of them up to 60,000 miles across.

* * *

The number and size of sunspots grow through each solar cycle, reaching a maximum every 11 years.

Every few hours a great outburst of energy, called a solar flare, occurs near one or more sunspot groups. Regions thousands of miles across will brighten in seconds and vast clouds of matter erupt with speeds up to 600 miles a second.

MUCH LEARNED

One of the world's authorities on flares, astrophysicist Harold Zirin of the California Institute of Technology, says much has been learned about them in recent years: That they tend to occur in the sun's northern hemisphere in some cycles and in the southern hemisphere in other cycles; that they somehow are related to the sun's magnetic field.

The 1969 peak of solar violence probably will be lower in intensity, Zirin believes, than the last peak in 1958. "But that's not much solace," he says. "That year was the worst since the existence of cycles was observed 200 years ago."

CAMPUS Art Theatre
12 NORTH SAGINAW IN DOWNTOWN PONTIAC
MATINEES DAILY
OPEN 11:45 A.M.
Show Starts 12:00 Noon
Continuous—334-4436
YOU MUST BE 18—PROOF IS REQUIRED
STAINED WITH THE SINS OF PASSION!
ADULTS ONLY
BED OF VIOLENCE
PLUS 2ND HIT — "PLAYPEN GIRLS"

Summer In Hawaii
Distinctive Dining
Sat., June 8
ROYAL HAWAIIAN LUAU
Most Fabulous of Feasts
With the Great Band of
BOB ALEXANDER
and Princess Audrey Kolua
SPECIAL! July 5.
HARRY JAMES and His Orchestra
August 9.
LEE CASTLE and the
JIMMY DORSEY Orchestra.
Entertainment Every Friday and Saturday.
Distinctive Dining for Lunch and Dinner.
Dining Room Closed Mondays.
HAWAIIAN GARDENS
Resort and Motel
The Exciting Party Restaurant
4501 Grange Hall Road
Holly, Mich. 48442
Reservations
634-8231

NOW SHOWING!
Come to The Party!
Don't bring a bottle—BRING BAIL!
THE MIRISCH CORPORATION presents
A BLAKE EDWARDS PRODUCTION
Peter Sellers
"THE PARTY"
COLOR by DeLuxe PANAVISION
HURON
WED.—SAT.—SUN. at 1—3—5—7—9
THURS.—FRI.—MON.—TUES. at 7:00 & 9:00

loft
PRESENTS
JOINT MOVEMENT PRODUCTION
June 7
"Thymes" "Choice"
June 8
"Landers" "Roomers"
June 14
"Tea" "Children"
June 15
"Bottles of Goodness"
"Jesse & James Bros"
130 ARMY ROAD
LEONARD, MICH.
628-2514
With Air Personality "Pat the Frat"
Doors Open 7:30 P.M.
IMLAY CITY
LAPEER
DRYDEN
ALMONT
LOFT
ARMY ROAD
LEONARD
N
OXFORD
LAKEVILLE
ROMEO
ROCHESTER RD.
M-24 (PERRY)
ROCHESTER
PONTIAC
TROY
UTICA

Congratulations
Seniors—
Come to the Red Barn in your cap and gown and have a free coke on us.
This offer applies to all Senior High Schools in the Oakland County Area
RED BARN
445 ELIZABETH LAKE ROAD
Across From The Mall
332-5141

PE 5-4500
Pontiac DRIVE-IN THEATER
2935 DIXIE HIGHWAY (U.S. 10)
1 BLOCK N. TELEGRAPH RD.
CHILDREN UNDER 12 FREE
First Run FINAL WEEK
JACK LORD SUSAN STRASBERG
THE NAME OF THE GAME IS KILL
AND
Lady in a Cage

PE 2-1000
Miracle Mile DRIVE-IN THEATER
SO. TELEGRAPH AT SQ. LAKE RD.
1 MILE W. WOODWARD
CHILDREN UNDER 12 FREE
FIRST RUN HELD OVER 2nd BIG WEEK
WILLIAM HOLDEN CLIFF ROBERTSON VINCE EDWARDS
"THE DEVILS BRIGADE"
AND
"Bon Voyage" and "Aventure"

332-3200
Blue Sky DRIVE-IN THEATER
OPDYKE RD. AT WALTON BLVD.
CHILDREN UNDER 12 FREE
FIRST RUN FINAL WEEK
Yours, Mine and OURS
COLOR by DeLuxe
AND
Track of Thunder

674-1800
Waterford DRIVE-IN THEATER
WMS. LAKE RD. AT AIRPORT RD.
MILE WEST OF DIXIE HWY. (U.S. 10)
CHILDREN UNDER 12 FREE
FIRST RUN
RICHARD WIDMARK HENRY FONDA INGER STEVENS
UNIVERSAL PRESENTS IN TECHNICOLOR
"MADIGAN"
AND
GEORGE PEPPARD in "P.J."
COLOR

GIANT FREE PLAYGROUND! BOX OFFICE OPENS 7:00 P.M. EXCITING POWER RIDES

AP to Cover Conventions With Team of 150 Top Men

By WILLIAM F. ARBOGAST

WASHINGTON (AP) — A staff of more than 150 of the nation's top newsmen, photographers and wire transmission experts will cover the 1968 national political conventions for the Associated Press.

Drawn from Washington, New York and state capitols across the nation, they will provide the fast, accurate and in-depth coverage to which Associated Press members long have been accustomed.



HANSELL ORTON

★ ★ ★

Their ranks include many of the best-known byline reporters and photographers in the business, backed up by a team of desk men and transmission specialists who will speed words and pictures to waiting presses and microphones at home and abroad.

They have been chosen because of their experience and know-how, their personal contacts with the candidates, the political king-makers and the behind-the-scenes operators, and their ability to find out in a hurry what goes on behind the traditional closed doors of "the smoke-filled rooms."

MANY VETERANS

Many of them are veterans of several political conventions and campaigns. Some have won prized journalistic awards.

The main body of the AP staff will converge on Miami Beach, Fla., for the Republican national convention starting Aug. 5, then move to Chicago for the Democratic convention starting August 26.

★ ★ ★

Some will arrive earlier for platform committee meetings and other preliminaries.

In charge of the news staff will be William L. Beale, Jr., Washington bureau chief who has covered 16 national conventions.

CHIEF LIEUTENANT

His chief lieutenant will be Marvin L. Arrowsmith, former White House reporter and Washington's assistant bureau chief.

Working with Beale and Arrowsmith will be Paul Hansell, bureau chief at Miami, and Al Orton, Chicago bureau chief.

The news staff will include Jack Bell, political specialist and head of the AP Senate staff; Relman (Pat) Morin, Pulitzer prize winner; Saul Pett, another journalistic prize winner; Walter R. Mears and Harry Kelly, political writers; William F. Arbogast, head of the AP House staff; Edmond LeBreton and John W. Beckler, veteran House staffers; Senate staffers Joe Hall, John Chadwick and Carl Leubsdorf, and many others.

★ ★ ★

They will handle general leads, floor action and other developments.

Women's activities will be covered by Frances Lewine and Jean Heller of the Washington bureau.

Reporters' copy will flow through editorial desks manned by experienced editors from Washington.

Cooperating with — and essential to — the general news coverage will be a staff concentrating on area news — the swings and shifts of votes in the state delegations, where a sudden overturn can spell a presidential nomination. This staff also will turn out special stories daily for each of the 50 states.

★ ★ ★

Sid Hurlburt, chief of the AP regional news service in Washington, will be in charge of area news coverage. The assignment also means Hurlburt will be a general news editor, because the news flow is continually coordinated. Everybody's hand is in the other fellow's pocket in an AP news operation.

Heading the newsphoto coverage will be F. A. Resch, AP general newsphoto editor who started pictorial coverage of conventions in 1932. Assisting Resch will be Pat McDonald of New York, Barry Stroup of Washington and Bill Achatz of Philadelphia.

Manning the cameras will be a battery of expert lensmen from Washington, New York and other bureaus. On the production line to process their photographs and transmit them within minutes after the shutters click will be a corps of darkroom technicians.

Key personnel also include a team of operators to man the Teletype machines and Wirephoto transmitters hooked up to the network of national and regional wires, plus circuits running from the convention halls to hotel and convention hall workrooms.

Heading the traffic team in Miami will be Robert Fiveash. Directing the Chicago squad will be R.V. Jenkins.

★ ★ ★

A special news desk is planned in Chicago for coverage of street demonstrations, if they occur.

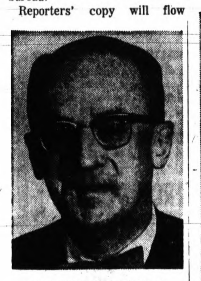

WILLIAM L. BEALE JR.



F. A. RESCH

CHARGE IT — FRANK'S NURSERY SALES — OPEN 9 to 9

TRADE Your OLD MOWER IN

AT FRANK'S—CHARGE THE DIFFERENCE! NO MONEY DOWN!

YARD-MAN

SELF-PROPELLED POWER REEL 18-inch MOWER

392 Grass Catcher $5.99 extra

Look at the features: Safety Handle (let go it stops), 6 blade reel for extra smooth cut, austempered blades stay sharper longer, Briggs & Stratton engine with Easy-Spin start, both wheels and roller adjust with levers from ½" to 2¼", foldable chrome handle adjusts to operator's height.

MODEL 1040 $129.95 NO MONEY DOWN

Model 1050 SELF-PROPELLED POWER REEL 21-IN. MOWER $139.95

JACOBSEN LAWN EQUIPMENT

JACOBSEN

18-inch 4-Blade ROTARY MOWER

GRASS BAG Included

Mow the modern 4-blade way! Jacobsen's 4 blades cut smooth, flip back if they strike a solid object, are reversible. Other features: wheel height levers, fold down handle, hose clean out port, 4-cycle 3 H.P. quieter engine.

MODEL 31869 $97.95 NO MONEY DOWN

Model 32124 21-Inch ROTARY MOWER $112.95

PROFESSIONAL SELF-PROPELLED POWER REEL 21-inch MOWER

392 Grass Catcher $5.99 extra

This big, rugged mower has all the features of the mowers above . . . adjustment levers, 6-blade reel, powerful Briggs & Stratton engine, Safety Handle and the rest . . . plus it has a heavy duty handle and wider wheels. A truly professional mower!

MODEL 1070 $159.95 NO MONEY DOWN

21-inch 4-BLADE SELF-PROPELLED ROTARY MOWER

GRASS BAG Included

This Jacobsen has all the features of the other 4-blade rotaries, plus: Twist Grip Clutch Control to start and stop mower without hands leaving handle, rear wheel drive for positive traction, powerful 3½ H.P. 4 cycle engine. Gas gauge is standard on both 21" Jacobsen mowers.

MODEL 42124 $154.95 NO MONEY DOWN

16-OZ WEEDONE SPOT WEED KILLER

$1.98

Here's the way to spot kill any plant . . . even grassy weeds. Kills unwanted weeds or grass spots in lawns without sterilizing soil; reseed in 2-3 weeks.

ROOTONE for Cuttings

¼ Oz. 35¢ 2 Oz. $1.25

Stimulates natural tendency for roots to form on cuttings. Prevents damp-off.

FRUITONE Sets Fruit

½ Oz. 35¢ 2 Oz. $1.25

Mix with water and spray on tomato and vegetable blossoms for more fruit.

TOMATOTONE Sets Fruit

16 oz. $1.75

Hormone spray sets fruit chemically. Spray blossoms for more, bigger and earlier tomatoes.

SUPER WEEDONE LAWN WEED KILLER

ONE PINT $1.69

ONE QUART $2.98

Super D gives increased coverage and positive kill of knotweed, chickweed, other stubborn weeds . . . all common weeds too.

OPEN 7 DAYS 9 TO 9 — FRANK'S NURSERY SALES — FREE PARKING CHARGE IT

5919 HIGHLAND RD. (M-59) at AIRPORT RD.

31590 GRAND RIVER, FARMINGTON 6575 TELEGRAPH AT MAPLE 14 MILE AT CROOKS ROAD

Military Pay Plan Apparently Stalled

By JERRY T. BAULCH
Associated Press News Features

WASHINGTON—It will be at least next year before anything is likely to happen in Congress on that big overhaul of the military pay system that was sent over from the Pentagon in April.



BAULCH

There will be a pay raise for the military on July 1, nevertheless, tied to the cost-of-living increase that civilian federal workers get. It looks like about 6.9 per cent now. Congress agreed to that last year.

It also agreed to an increase in military pay of about 8 per cent on July 1 next year, but that could get snagged during the big overhaul, which is the result of a four-year study.

* * *

Neither the Johnson administration nor the Pentagon chiefs have said that they favor the plan drawn up by a group headed by Rear Adm. Lester E. Hubbell, which made the long-term study of the military pay situation. And some of the experts I talked to in the Senate and House Armed Services committees seemed cool to the idea.

MAIN FEATURE

Its main feature would be that men and women in uniform would be on straight salary, subject to normal taxation. Now they draw a taxable base pay plus nontaxable quarters and subsistence pay.

* * *

Another feature would be a government withholding of individual retirement contributions of 6.5 per cent of the annual salary. Now a man's retirement is all paid by the government and if he quits before completing 20 years he gets nothing.

* * *

The big argument for the plan is that the straight salary entails no mistake in how much money a military man makes. The backers say the current base pay, without allowances, is often taken by banks and other credit agencies as a military man's pay and he has trouble getting loans. And they say even some military men have the same impression and often leave for civilian jobs paying less than their take-home pay.

But the new plan, while aiming at simplification, is complicated by a recommendation that only career people be put under the plan. Reservists and draftees would get paid under the old system.

SEVERAL MONTHS AWAY

Congress is almost certain not to act until the Hubbell group completes its study of retirement pay. Assistant Secretary of Defense Alfred B. Fitt said that it should be finished within "the next several months."

But Secretary of Defense Clark M. Clifford doesn't want the scheduled July 1, 1968, pay raise to go into effect until all the study is over and legislation on the pay problem is submitted to Congress. It could mean a tangle, if Congress decides to take a long look at all the proposals.

* * *

Despite the large number of Congressmen backing it, it seems certain Congress will not act this year on a proposal to return military retired pay to current pay scales rather than base increases on the government's cost-of-living index. It could mean almost a 50 per cent increase for some old-timers. But it would cost too much.

Back-to-Home Reprieve

The General Accounting Office has relaxed a bit its ruling that the $30-a-month separation allowances not go to those wives who return home to mother when their husbands go to Vietnam or elsewhere.

U.S. Comptroller-General Elmer B. Staats said the allowances can continue until Congress adjourns. But they will then be stopped if Congress doesn't act to wipe out his rule barring payments to dependents "living in a residence not subject to the member's management and control and for which he has no responsibility."

Educated Marines

No longer can you become a Marine aviator with only two years of college. Now you have to have a four-year degree. Lt. Larry D. Mullins of Nettie, W. Va., recently was the last of 1,293 cadets to get wings under the old pilot program started in 1959.

Before then if you wanted to be a Marine pilot you trained as a Naval aviation cadet and then applied for a Marine commission. The Marines now figure aircraft systems have become so sophisticated you need at least four years of college to perform as a pilot.

Chairside Planter of Clay Pots

An attractive chairside planter may be made by gluing together the bottoms of two 10 or 12-inch clay pots and running a dowel through both drainage holes.

The top of one pot will sit solidly on the ground and the other will hold the plant.

Army to Pump Out 'Quake-Making' Colorado Well

By Science Service

WASHINGTON — Tempers that had cooled somewhat are starting to simmer again with the announcement by the Army that it's going to try pumping a little fluid out of its giant waste-disposal well in Colorado.

The 12,000-foot-deep hole, located at the army's Rocky Mountain Arsenal near Denver, has been implicated — but not proven guilty — in hundreds of large and small earthquakes that have shaken the area since a month after the well went into use in March 1962.

* * *

The Corps of Engineers' new test will have to wait until at least mid-July because of some experiments begun by the U.S. Geological Survey.

An elaborate but tiny instrument package has been lowered to the bottom of the well, containing three seismometers to measure tremors, plus temperature and pressure sensors. Such measurements, says Dr. Van Poollen, have never been made before under the harsh environment of such a depth.

DETAILED SCHEDULE

Once the Corps of Engineers gets its well back, it will follow a detailed schedule in pumping out small amouts of flid, with seismographs for miles around set to pick up the slightest disturbance.

The greatest single cause of water pollution in the United States is soil most of it washed by rain from farm fields, gullies and construction sites.

YANKEE DEPARTMENT STORES

YANKEES DISCOUNT SUMMER SALE DAYS

Michigan Bankard · Security Bank · Charge Account

NIGHTS TO 10
SUNDAY TO 7



SAVE $20 ON HUFFY 25" 5-H.P. RIDER LAWN MOWER

4-cycle Briggs & Stratton engine. Tempered steel blade disengages while engine is running for easy transport. Adjustable cutting height. Brake. Model 4855.

239.95 DISCOUNT PRICED



YANKEES NEW "APOLLO" OUTSIDE STORAGE BUILDING

6' x 6' with floor. Triple-reinforced roof construction. All-steel overlapping panels. Baked-enamel finish inside and out. Slide-away door opens to 48".

69.95 DISCOUNT PRICED

ALL PRICES GOOD UNTIL 7 P.M. SUNDAY, JUNE 9, 1968



ORTHO SYSTEMIC FLOWER CARE

2.98 DISCOUNT PRICED

Fertilizer plus insecticide. Works in plant's system for 6 weeks. Spread around plant and water in.

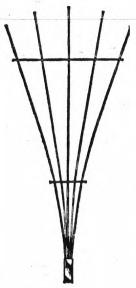

6' WHITE 5-BLADE ROSE TRELLIS

99¢ DISCOUNT PRICED

Train your roses to climb a trellis and add new beauty and interest to your landscape or garden.



1/2 OFF ON ALL SHADE TREES

REG. 5.88

2.94 DISCOUNT PRICED

Regular 6.88...now, 3.44
Regular 7.49...now, 3.75
Regular 7.88...now, 3.94
Regular 8.88...now, 4.44
Regular 10.88...now, 5.44



DELUXE GRASS SHEARS BY VILLAGE BLACKSMITH

1.49 DISCOUNT PRICED

Fairlane grass snips with hand guard. Easy, comfortable operation. Nickel-plated blades.

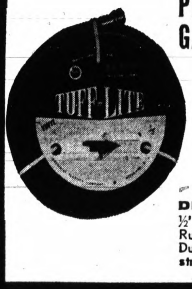

50-FT. VINYL PLASTIC GARDEN HOSE

2.39 DISCOUNT PRICED

½" inside diameter. Rugged brass fittings. Durable plastic construction for long use.

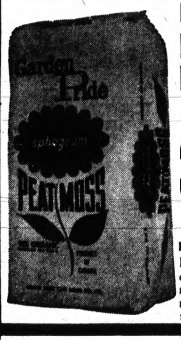

6-CU. FT. BALE CANADIAN PEAT MOSS

3.67 DISCOUNT PRICED

Excellent planting aid, mulch. Absorbs moisture, prevents mud under plastic swimming pools.



10-6-4 LAWN FOOD CLEARANCE

89¢ DISCOUNT PRICED

For healthy, green grass. Scientifically balanced formula feeds and fertilizes lawns.



GARDEN WHEEL BARROW

A variety of handy uses. The right size for light clean-up chores. Rugged steel construction. Smooth, easy-roll action.

6.99 DISCOUNT PRICED

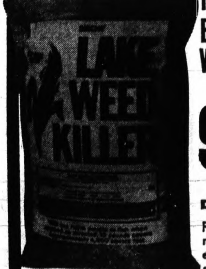

10-LB. BAG BIRCH'S LAKE WEED KILLER

9.95 DISCOUNT PRICED

Rid lakes, ponds of most aquatic weeds easily. Covers 4,000 square feet.

AT OUR NEW STORE • 1125 N. PERRY at ARLENE

Fastback!
LONGINES ULTRA-CHRON

Guaranteed* Accurate to a Minute a Month!



Proof that it's what's up in back that counts, the Longines Ultra-Chron's movement beats at twice the rate of conventional movements providing accuracy you've never known, under Guarantee. Automatic, self-changing calendar, All-Proof® protected against water, dust, shock and magnetism, the Ultra-Chron is a sleek, slim, ruggedly masculine keeper of seconds, minutes, hours and dates to serve you faithfully ...accurately, indefinitely.

Illustrated, with strap, brushed silvertone dialface, $135
*Your Longines-Wittnauer Franchised Jeweler will adjust your Ultra-Chron to this reference, if necessary. Guarantee is for one full year.

CLASSES on Credit

PARK JEWELERS and OPTICIANS
1 N. SAGINAW
(Corner Pike St.)
FE 4-1889

EYE Examinations
Dr. Cherney Optometrist

Tigers Capitalize on Shaky Bosox Defense

Detroit Rally in Seventh Brings McLain 9th Win

BOSTON (AP) — Everything is going right this year for Denny McLain, the ace Detroit Tigers' right-hander who now is the American League's winningest pitcher with a 9-1 record.

Pressed into service with only two days' rest Wednesday night, he was rocked for three runs in the first inning and trailed 4-1 when he was removed for a pinch hitter in the seventh.

SLOPPY DEFENSE

The Tigers, however, capitalized on sloppy Boston defense to score four runs, and reliever Daryl Patterson checked the Red Sox the rest of the way to preserve the 5-4 victory.

* * *

"That one was a bonus," McLain said. "If Rico Petrocelli doesn't throw the ball away we lose 4-3."

The key play to which McLain referred occurred with runners on first and second and one out. Mickey Stanley grounded to shortstop, but Petrocelli, trying for a force play at second base, threw the ball into right field as the tying and eventual winning runs streaked across the plate.

* * *

Detroit's pitching staff has been depleted by injuries and double-headers, and McLain was used with only two days' rest because, as Manager Mayo Smith put it, "I had to have somebody to pitch the game."

McLain was stung for three singles and a big double by George Scott in the first, but Smith didn't have anybody warming up. After that, the ace right-hander settled down and was virtually airtight until leaving for the pinch hitter.

"I wasn't particularly worried," Smith said. "I was going to give him a chance to get straightened out. He did."

NOT UP TO PAR

McLain said his fast ball wasn't up to par and he didn't have his best stuff at any time during the game — a dangerous situation in a little park like Fenway.

"Every other time I've ever pitched here they've at least hit the wall on me," he said. "Now tonight when I don't have my good stuff, they didn't. This is just a funny, funny game. You can't figure it out."

* * *

Despite the lack of stuff, McLain had sharp control, not walking a batter in his six-inning stint and making Red Sox hitters go after the early pitches. He also had a new approach to pitching in Fenway with its short left field wall.

"The last two nights I watched guys pitch here and they were throwing almost all curves, sliders and changeups — and getting most everybody out," he said.

* * *

"I used to come in here and challenge the hitters with the fast ball, but this isn't a good park to do that in. This time I decided to try the other way and it worked pretty well. Maybe I learned something about pitching in this park."

DETROIT	ab	r	h	bi	BOSTON	ab	r	h	bi
MAuliffe 2b	4	1	1	0	Tartabull rf	4	1	1	0
Stanley cf	5	1	1	1	RSmith cf	4	1	1	0
Northrup rf	4	0	2	0	Yastrmski lf	3	0	0	0
Cash 1b	4	0	1	0	Foy 3b	4	1	0	0
WHorton lf	4	0	0	0	Scott 1b	4	1	2	3
Wert 3b	4	1	1	0	Adair 2b	4	0	1	1
Matchick ss	4	0	2	0	Petrocilli ss	4	0	0	0
Oyler ss	0	0	0	0	Oliver c	4	0	0	0
Price c	4	1	0	1	Culp p	2	0	0	0
McLain p	2	0	0	0	Landis p	0	0	0	0
Mathews ph	1	0	1	0	Lonborg p	0	0	0	0
Lolich pr	0	1	0	0	Harrelson ph	0	0	0	0
Patterson p	1	0	0	0	Santiago pr	0	0	0	0
					Stephnsn p	0	0	0	0
Total	37	5	9	2	Total	33	4	5	4

Detroit	0	0	0	0	1	0	0	1	2	—4
Boston	3	0	0	0	0	0	1	0	0	—4

E—Wert, Foy, Petrocelli. DP—Boston 1. LOB—Detroit 8, Boston 4. 2B—Scott. Wert. HR—Stanley (4). SB—R.Smith.

	IP	H	R	ER	BB	SO
McLain (W,9-1)	6	5	4	3	0	1
Patterson	3	0	0	0	1	4
Culp	4 1-3	4	4	1	1	5
Landis (L,0-1)	0	0	1	0	1	0
Lonborg	2-3	0	0	0	1	1
Stephenson	2	3	0	0	0	1

HBP—Patterson (Harrelson). WP—Culp, Landis, Lonborg. T—2:46. A—22,385.

Golfing Airman Still in Running for British Title

TROON, Scotland (AP) — Warren Vanderbush, 23-year-old American airman, went out for the fourth round of the British Amateur golf championship today saying, "If I win this one I'll feel like Arnold Palmer."

Vanderbush, airman first class from Closter, N.J., was one of three Americans to reach the fourth round out of the original American contingent of 39 in a total field of 236.

TWO OTHERS

The other two survivors were Robert Millen, 28, of Piping Rock, N.Y., and Ed Meister, 49-year-old publisher from Cleveland.

* * *

Vanderbush meets Pierre Toussaint of Belgium today over the 7,130-yard Troon course with its 36-37-73 par. Meister goes against Alister Wilson of Scotland and Millen meets Gordon Cosh, British Walker Cup player and one of the four surviving seeds.

Other seeds still in the championship out of the original eight were British Walker Cup Captain Joe Carr from Ireland, Ronnie Shade of Scotland and the favorite, England's Michael Bonallack.

* * *

Vanderbush is competing in this championship on a trip sponsored by the U.S. Air Force. He is here on temporary leave and both his mother and father have been following his every stroke.

Both the fourth and fifth rounds of the match play event were to be decided today. The 36-hole final is scheduled for Saturday.

* * *

In Wednesday's play, Vanderbush beat Scott McDonald of Scotland 4 and 3; Millen eliminated Bob Sweeny, the 1937 champion from Palm Beach, Fla., 3 and 1 and Meister won over England's Dry Montagu 3 and 2.

Nine Americans were eliminated Wednesday.

Football All-Star Staff Is Chosen

CHICAGO (AP) — Murray Warmath of Minnesota heads a five-man staff of assistants named by head Coach Norm Van Brocklin for the College All-Stars who meet the Green Bay Packers in Soldier Field Aug. 2.

Warmath is the first collegiate coach on the staff in many years. He completed his 14th season at Minnesota last year as the Gophers shared the Big Ten title.

Joining Warmath on the staff are four former pro stars: Carl Taseff, former cornerback for the Baltimore Colts; Bob Toneff, longtime tackle for the San Francisco 49ers and Washington Redskins; Gordon Smith, Viking end under Van Brocklin, and Dushe Putnam, former guard and teammate of Van Brockin on the Los Angeles Rams.

Putnam is now on the University of Pacific staff. Smith is at Iowa State.

Van Brocklin will select his playing squad and will open drills at Northwestern University July 11.

Huskies Double Tennis Success

It was doubles trouble for Pontiac Central's tennis squad Wednesday as Northern made it two in a row over the Chiefs, 5-2.

After the four singles the score was even, then in the doubles PNH blanked the Chiefs in three matches. The Huskies made history since it was the first time a PCH net squad has been downed twice by them in the same spring.

The victory clinched, also, Northern's only 100 points in the spring sports battles for the All-Sports Trophy that PCH claimed, 500-350.

NORTHERN 5, P. CENTRAL 2

Singles

Jim Collins (N) def. Barker, 6-0, 6-1; Roger Bergo (C) def. Johnson, 6-2, 8-6; Dave Causble (N) def. Stahl, 10-3, 3-6, 6-1; and Brooks Putnam (C) def. Manning, 6-2, 6-4.

Doubles

Tim Muemiller-Norm Roggow (N) def. Orencle-Porrit, 6-3, 6-3; Tom La Course-Eric Gage (N) def. Breen-Russell, 4-6, 6-3, 6-2; and Dave Parker-Al Roggow (N) def. Graybiel-Mason, 6-2, 6-8, 6-2. PNH 5-11 . . . beat PCH twice for first time in history.

Heading U. S. Squad

ATLANTA (AP) — Robert Guelker, president of the United States Soccer Football Association USSFA, announced Wednesday that Phil Woosnam, coach and general manager of the Atlanta Chiefs, has been appointed head coach of the U.S. World Cup soccer team.



MAKING A POINT—Detroit Lions coach Joe Schmidt makes a point as he talks with the rookies and a handful of veterans at the early camp now under way at Southfield High School. Schmidt has arm around the shoulders of quarterback Bill Munson, who came to Detroit in the recent trade with Los Angeles. Other identifiable players are Charles Sanders and halfback Nick Eddy (right).

Pontiac Press Photo by Rolf Winter

THE PONTIAC PRESS
THURSDAY, JUNE 6, 1968 G—1
SPORTS

Huskies Blank Clawson, 1-0

Northern Wins Tourney Title



Pontiac Press Photo

BOWING OUT — Clawson cocaptain Mike Dodds (left) and coach John Colosimo took the runner-up trophy last night after bowing to Pontiac Northern in the finals of the Pontiac Invitational Baseball Tournament, 1-0.

By JERE CRAIG

Perhaps the two most evenly matched finalists in any of the seven Pontiac Invitational High School Baseball Tournaments were forced to swallow their own medicine last night and Pontiac Northern's Huskies were the first to recuperate.

The surging Huskies pulled out an energy-draining 1-0 triumph over Clawson on Russ Patterson's looping single to right field with no one out in the last of the eighth inning.

The hit plated winning pitcher Rob Clancy from second base who slid across home with the game's only run and was promptly mobbed by his deliriously excited teammates.

It was Clawson's initial appearance in the championship game of the prestigious 16-team diamond tournament; while Northern became the first north Oakland County prep nine to capture the laurels and was making its second try at the honors.

* * *

But before the Huskies were able to take home the coveted team trophy, they saw their vaunted running attack nearly buried in the dust at home plate.

Four times the Huskies' baserunners challenged the Clawson infield defense to prevent them from posting a run and four times hustling, gritty Trojan catcher Bill Miller blocked the attempt and made the put out during the first seven innings.

STOPPED COLD

Meanwhile, the Clawson nine — who thrived on blanking the opposition with excellent pitching by Larry Neidowicz and Dave Frezza and tenacious fielding support — found itself stymied thoroughly by Clancy's left-handed curve balls and deceptive fast balls.

Not a Trojan could advance past second base and only Miller made it that far on an error and stolen base in the second inning.

* * *

While the two Clawson junior pitchers were extending the Trojans' shutout mark to 25 straight innings, Northern's cool lefty was building an impressive personal string of zeroes.

When he finished a perfect eighth inning with two strikeouts, his tournament totals read: 15 innings pitched, six hits, no runs, 25 strikeouts and just three walks.

LUCK CHANGES

But he still didn't have a mound win although pitching in all four games. Then his luck changed.

Not known for his batting prowness, Rob nonetheless coaxed a walk to lead off the last of the eighth. Coach Arnie Wilson stuck to the running game and had the junior hurler steal second.

* * *

Bill Vandagriff then dropped a bunt toward third but Clancy held second and the surprised Frezza just held the ball, retiring neither of the Huskies.

Forsaking the bunt, Wilson let Patterson swing away and his fly ball down the right field line fell safely. Clancy easily beat the throw and the tension that had steadily built up since the third inning suddenly was dissipated.

MOST VALAUBLE

Clancy's feats earned him the tournament's most valuable player award in a close balloting with Frezza and PNH teammate Don Hayward whose booming black bat was silenced in the title tilt.

Perhaps the best-drilled defensive team ever to play in the tournament, Clawson saw its title bid thwarted by the inability to produce a clutch hit after gaining 1-0 wins in its previous two outings.

* * *

The Trojans finished an outstanding season with an 18-5 mark. Northern carries a 12-8 record to Wyandotte.



Pontiac Press Photo

HAPPY HUSKIES—Smiles were in order and Pontiac Northern's Rob Clancy (l-r), Don Hayward and Craig Deaton so responded following the Huskies' 1-0 victory over Clawson last night in the finals of the Pontiac Invitational Baseball Tournament. Clancy went the distance on the mound and scored the winning run in the last of the eighth inning. Hayward, one of the big guns in the tournament drive, and Deaton are cocaptains. Deaton, still on crutches after breaking an ankle earlier in the season, watched from the dugout.

CLAWSON (0)	AB	R	H
Ross lf	3	0	0
Heist ss	3	0	0
Balala cf	3	0	0
Frezaz rf-p	3	0	1
Miller c	3	0	1
Hockey 3b	3	0	0
Niedowicz p-rf	1	0	0
Gegenheimer rf	1	0	0
Burnette 1b	3	0	0
Nichols 2b	3	0	0
Dodds ph	1	0	1
Totals	27	0	3

P. NORTHERN (1)	AB	R	H
Vandagriff cf	4	0	1
Patterson ss	4	0	2
M. Clancy 3b	3	0	0
Hayward 3b	3	0	0
HUSTON 1b	3	0	1
Heitsley pr	0	0	0
McLaughlin lf	3	0	0
Lafureau rf	2	0	0
Singer c	3	0	1
R. Clancy p	2	1	0
Totals	27	1	5

Clawson	0	0	0	0	0	0	0	0	0	—0 3 3
Pontiac N.	0	0	0	0	0	0	0	0	1	—1 5 1

DOUBLE—Huston. RUN BATTED IN—Patterson. PITCHING—Niedowicz 4⅔ IP, 3 H, 7 SO, 1 W, Frezza 2⅓ IP, 2 H, 1-1 R-ER, 4 SO, 1 W; R. Clancy 8 IP, 3 H, 14 SO. WINNER—R. Clancy. LOSER—Frezza. ERRORS—Niedowicz, Nichols, Frezza; Patterson.

Lions Counting on Ex-Ram

Munson Toting Heavy Load

DETROIT (AP)—Bill Munson possibly the highest priced second-string quarterback in the history of the National Football League is being counted on to revive the Detroit Lions' passing attack, which resembled a game of hot potato most of last season.

"It will take awhile for me to adjust to the Detroit offense," Munson said after a brief workout Wednesday. "Basically, it isn't much different from the Rams but the blocking assignments aren't the same."

* * *

The Lions obtained Munson from the Los Angeles Rams May 1 for flanker Pat Studstill, halfback Tommy Watkins, quarterback Milt Plum and a 1969 first-round draft choice.

The Lions, who also got a third round draft choice, reportedly signed Munson for a long-term $365,000 contract.

BEST AVAILABLE

Detroit Coach Joe Schmidt agreed the price was high but added, "I definitely felt that we needed a new quarterback and in my book Munson was the best available.

"We had passes over-thrown, under-thrown, dropped, fumbled and otherwise messed up last year," said Schmidt.

"We've got to upgrade our passing game to the same extent that we improved our running attack last year."

* * *

The Lions jumped from 13th in 1966 to third last season in team rushing, mostly on the play of rookie-of-the-year running back Mel Farr. Plum and Karl Sweetan managed only 1,826 yards passing last year, a 33 per cent drop from 1966.

The 26-year-old Munson said he considers the trade an important turning point in his career.

"I never played a game after George Allen became coach of the Rams," said Munson.

He was the Rams regular quarterback until sidelined by a knee injury in 1965. Roman Gabriel replaced him and has been LA's top quarterback since then.

ARM FINE

"My arm feels good, my knee is fine and I hope to help the Lions," Munson added.

He said he would continue to work out in Detroit for another week before returning to Los Angeles to wind up personal affairs.

Schmidt said he was generally pleased with the crop of rookies, who turned out for the three-day rookie camp.

* * *

But two of the top prospects, Earl McCullouch and Jerry DePoyster, were missing.

"I don't know where DePoyster is," said Schmidt. "I guess McCullouch would rather run track."

DePoyster, holder of the national collegiate record with 36 field goals in 93 attempts, is counted on to improve Detroit's kicking game. He booted 10 field goals over 40 yards at Wyoming.

* * *

McCullouch, co-holder of the world 110-meter high hurdles mark of 13.2, plans to forego football until after the summer Olympics next October.

PNH 9, Utica Paired Friday

Pontiac Northern will travel to Wyandotte's Memorial Park tomorrow to meet Utica's Macomb County Tournament champions in the opening game of the first Southeast Michigan Suburban High School Regional Baseball championships.

The Huskies earned the berth in the 6 p.m. contest opposite the 21-3 Oakland A League champions by winning the Pontiac Invitational Tournament last night at Jaycee Park.

* * *

Tomorrow's nightcap will pit Southgate's Wyandotte tourney champs against the Livonia representative, Garden City West. The two survivors then will play at 7:30 p.m. Saturday for the title trophy sponsored by the Detroit Tigers.

Memorial Park is located at 20th and Ludington with the diamond located behind the memorial swimming pool. The tourney is expected to become an annual venture that will rotate among the four sites and possibly Tiger Stadium.

Track Meet Moved

YPSILANTI (AP) — The United States Track and Field Federation open summer meet, originally scheduled for Eastern Michigan Saturday, has been switched to nearby Ferry Field at the the University of Michigan. CMU track Coach Bob Parks said times of events would remain the same.

Birds' Homers Halt California

BALTIMORE (AP) — Dave Johnson's 315-foot grand slam and a solo homer by Curt Motton powered the Baltimore Orioles to a 7-1 victory over the California Angels Wednesday night as Jim Hardin hurled a five-hitter.

Johnson sliced his fourth homer of the season just inside the right-field foul line in the fifth inning after loser Clyde Wright, 5-2, loaded the bases on two walks and a single by Brooks Robinson.

★ ★ ★

Motton slammed his sixth homer with two outs in the first inning and the Orioles added an unearned run on an error, Boog Powell's single and two walks which forced a runner home. Another run scored in the eighth on a passed ball.

Hardin, 7-2, stranded an Angel third baseman in the second inning and then didn't permit a runner past first base until Tom Satriano hit his second homer with two out in the seventh.

CALIFORNIA	ab	r	h	bi
Kirkpatrick rf	4	0	0	0
Weaver p	0	0	0	0
Fregosi ss	4	0	1	0
Repoz cf	4	0	1	0
Mincher 1b	4	0	0	0
Reichardt lf	3	0	1	0
Satriano 3b	3	1	1	1
Rodgers c	3	0	0	0
Knoop 2b	2	0	0	0
Johnstone ph	1	0	0	0
Schaal 3b	0	0	0	0
Wright p	2	0	0	0
Brigmeier p	0	0	0	0
JHall rf	1	0	1	0
Total	31	1	5	1

BALTIMORE	ab	r	h	bi
Blefary rf	3	0	0	0
Blair cf	4	0	0	0
Motton lf	3	2	1	1
BRobinsn 3b	4	2	1	0
Powell 1b	3	1	1	0
DJohnson 2b	3	2	2	4
Etchebrn c	3	0	1	1
Belanger ss	3	0	1	0
Hardin p	3	0	0	0
Total	29	7	7	6

California	0	0	0	0	0	0	1	0	0—1
Baltimore	2	0	0	4	0	1	0	0	x—7

NEW YORK (AP) — Joe Pepitone drove in six runs with a grand slam homer and a two-run triple, leading the New York Yankees to a 7-2 victory over the Minnesota Twins Wednesday night.

★ ★ ★

Mel Stottlemyre, touched for consecutive homers by Harmon Killebrew and Tony Oliva, went all the way with a six-hitter for his seventh victory.

★ ★ ★

Pepitone's fourth career grand slam and his second against Dean Chance, Minnesota's starter, came in the first inning. Horace Clarke opened with a single and Roy White and Mickey Mantle walked before Pepitone unloaded.

★ ★ ★

In the fifth inning, White and Mantle also walked and raced home when Ted Uhlaender missed a diving catch of Pepitone's liner and it rolled to the center field fence for a triple.

The Twins' runs came in the top of the fifth when Killebrew opened with his 11th homer and Oliva followed with his sixth.

OAKLAND	ab	r	h	bi
Cmpnris ss	5	0	1	0
Kubiak 2b	4	1	3	0
Monday cf	3	0	1	0
Hershbgr rf	2	0	0	0
FRobsn lf	3	0	1	1
Rudi lf	1	0	0	0
Cater 1b	4	0	1	0
Bando 3b	4	0	2	0
RJackson rf	3	0	0	0
Pagliarni c	3	0	0	0
Krausse p	2	0	0	0
Donelsn ph	1	0	0	0
Segui p	0	0	0	0
Lachemn ph	1	0	0	0
Total	35	1	9	1

WASHINGTON	ab	r	h	bi
Unser cf	5	0	1	0
Stroud rf	4	1	2	0
FHoward lf	4	1	3	2
Valentine rf	4	0	0	0
McMullin 3b	4	0	0	0
BAllen 2b	4	0	0	0
Epstein 1b	4	0	1	0
Hansen ss	3	0	1	0
Casanova c	4	2	0	0
Pascual p	2	0	0	0
Knowles p	0	0	0	0
Total	39	3	8	3

Oakland	0	0	0	1	0	0	0	0	0—1
Washington	1	0	0	0	0	2	0	0	x—3

MINNESOTA	ab	r	h	bi
Uhlaendr cf	3	0	0	0
Tovar ss	4	0	0	0
Carew 2b	4	0	0	0
Killebrew 1b	3	1	1	2
Oliva rf	4	1	2	1
RClark 3b	4	0	1	0
Allison lf	3	0	0	0
Roseboro c	3	0	0	0
DChance p	0	0	0	0
Holt ph	1	0	1	0
BMiller p	0	0	0	0
Look ph	1	0	0	0
Roland p	0	0	0	0
Reese ph	1	0	0	0
Perrnoski p	0	0	0	0
Total	31	2	4	2

NEW YORK	ab	r	h	bi
Clarke 2b	4	1	2	0
White lf	3	2	0	0
Mantle 1b	1	2	0	0
Pendleton 1b	1	0	0	0
Pepitone cf	4	2	2	6
Kosco rf	4	0	0	1
Tresh ss	3	0	1	0
Gibbs c	4	0	0	0
Cox 3b	3	0	0	0
Stottlmyre p	3	0	0	0
Total	37	7	5	7

Minnesota	0	0	0	0	0	0	2	0	0—2
New York	4	0	0	0	3	0	0	0	x—7



AP Wirephoto

JOYOUS WELCOME — New York Yankees' Joe Pepitone gets a big welcome from his teammates as he steps on the plate after belting a grand slam home run in the first inning against Minnesota in the Twins' park last night. He later tripled to drive home two more runs as the Yankees won, 7-2. Watching with the players is umpire Frank Umont. In the welcoming committee are Andy Kosco (28), Roy White (hand on hip), Mickey Mantle (7) and Horace Clarke (20). Catcher is John Rosenboro.

Red-Faced Cardinals Slip Past Houston

By The Associated Press

The Houston Astros pulled a sneaky trick on the red-faced St. Louis Cardinals and wound up with as much to show for it as the Pittsburgh Pirates, who caused their own embarrassment.

The Astros and Cardinals were locked in a 1-1 deadlock in the seventh inning Wednesday night when Julian Javier of St. Louis was tagged out at second base on the cold hidden ball trick.

But the Cardinals wiped the egg off their faces and unloaded consecutive hits by Curt Flood, Roger Maris and Orlando Cepeda in the eighth for a run that set them to a 3-1 victory, their eighth straight.

NO AMENDS

Pittsburgh never had that chance to make amends as Los Angeles scored in the last of the 10th inning for a 2-1 victory when Maury Wills and Jerry May let in the winning run with errors on the same play.

Gary Nolan, troubled by a sore arm most of the season, left hard-hitting Atlanta a bit chagrined by stopping the Braves on three hits in pitching Cincinnati to a 10-0 rout.

In afternoon games in the National League, Tom Seaver and the New York Mets halted the Chicago Cubs 4-2, and Woody Fryman hurled Philadelphia by San Francisco 2-1 with a six-hitter.

★ ★ ★

Houston's moment for joy came after Javier singled and reached second base with two out as St. Louis pitcher Larry Jaster bunted and was thrown out by losing hurler Larry Dierker with second baseman Julio Gotay covering first base.

Gotay, a former Cardinals who failed to win the second base job from Javier in the early 1960s, kept the ball and walked back to second base and first baseman Rusty Staub went in to chat with Dierker. Javier stepped off the bag and, surprise, Gotay finally got him off second.

★ ★ ★

But the first-place Cardinals wasted little time erasing the glee of the Astros and saddled them with a fifth consecutive loss on Cepeda's hit and a run-scoring double by Lou Brock in the ninth.

★ ★ ★

Jaster, 4-2, allowed only six hits and the run off him was only the second earned marker he has given in 33 1-3 innings this season. He left after walking the first hitter in the ninth and rookie Wayne Granger retired the next three batters.

★ ★ ★

Bill Singer, 5-5, of the Dodgers and Al McBean, also 5-5, of Pittsburgh were locked in a 1-1 duel when embarrassment set in on the Pirates. Paul Popovich opened the 10th with a single and Versalles forced him at second. After Ron Fairly batted for Singer and popped out, the fun began when Wes Parker singled to center.

DROPS THROW

The throw from the outfield to third base got by Wills, extra embarrassing for a former Dodger who had his greatest days in Dodger Stadium. Versalles tried to score on the error and did when catcher May dropped the throw home.

★ ★ ★

Nolan, a rookie sensation in 1967, was making only his second start this sason and had the Braves hanging their heads as he didn't allow a runner past second base. He had plenty of support as Lee May and Tony Perez each slammed two-run homers and Perez drove in two more with a single.

★ ★ ★

Seaver, given only 19 runs in his first 11 starts, raised his record to 3-5 although he left in the eighth inning with a pulled muscle in his left side. He also ignited a three-run fifth inning with a single.

PHILADELPHIA	ab	r	h	bi
Rolas 2b	4	1	1	0
Briggs cf	3	0	1	0
Gonzalez lf	4	0	1	1
Callison rf	4	1	2	0
White 1b	4	0	1	0
Taylor 3b	4	0	0	0
Dalrmple c	4	0	0	0
Pena ss	4	0	0	0
Fryman p	3	0	0	0
Total	32	2	6	1

SAN FRANCISCO	ab	r	h	bi
FJohns'n ss	4	0	0	0
Davenp't 3b	3	0	0	0
Cline pr	0	0	0	0
Linzy p	0	0	0	0
McCovey 1b	4	0	1	0
Marichal cf	3	1	1	0
Hart lf	4	0	0	0
Bench c	4	0	2	0
Dietz c	4	0	1	0
Oliver 2b	3	1	1	0
Perry p	2	0	0	0
Hunt 2b	1	0	0	0
Total	32	2	6	1

Philadelphia	200	000	000—2
San Francisco	010	000	00x—1

E—Oliver, P. Johnson. DP—Philadelphia 1, San Francisco 1. LOB—Philadelphia 6, San Francisco 6. 2B—D. Brown. HR—Mays 10. SB—Rolas. SF—Gonzalez.

ATLANTA	ab	r	h	bi
FAlou cf	4	0	1	0
RJackson ss	4	0	0	0
Francona lf	3	0	0	0
Guins p	0	0	0	0
Videsnio ph	1	0	0	0
Torre 1b	3	0	1	0
Millan 2b	4	0	0	0
CBoyer 3b	3	0	0	0
Lum rf	4	0	0	0
Tillman c	3	0	1	0
PNiekro p	0	0	0	0
Carroll p	1	0	0	0
TAaron lf	1	0	0	0
Total	29	0	3	0

CINCINNATI	ab	r	h	bi
Rose rf	3	0	0	0
Helms 2b	3	0	1	0
Pinson cf	3	1	2	0
AJohnson lf	3	2	2	1
LMay 1b	3	1	2	1
Perez 3b	3	2	2	2
Bench c	3	0	1	1
Cardenas ss	4	0	1	2
Nolan p	4	0	0	0
Total	32	10	12	10

Atlanta	000	000	000	0—0
Cincinnati	040	162	00x	x—10

E—Helms. DP—Cincinnati 1. LOB—Atlanta 5, Cincinnati 7. 2B—Torre. HR—L.May 5), Perez (6). SB—Helms, Pinson. S—P.Niekro.

ST. LOUIS	ab	r	h	bi
Brock lf	5	0	2	1
Flood cf	4	1	1	0
Maris rf	4	0	2	0
Cepeda 1b	4	0	1	1
McCarver c	3	1	1	0
Shannon 3b	4	0	1	0
Javier 2b	4	0	1	0
Maxvill ss	2	1	1	0
Jaster p	3	0	0	0
Granger p	0	0	0	0
RDavis ef	4	0	1	0
Menke ss	4	0	1	0
Staub 1b	3	0	1	0
Wynn rf	3	1	1	0
Aspromte 2b	4	0	1	1
Watson lf	3	0	0	0
Thomas ph	1	0	0	0
Gotay 2b	4	0	1	0
Bateman c	3	0	1	0
Dierker p	1	0	0	0
House p	0	0	0	0
Murrell ph	1	0	0	0
Ray p	0	0	0	0
Total	35	3	10	2

St.Louis	000	100	010	1—3
Houston	000	100	000	0—1

E—Staub 2. LOB—St.Louis 6, Houston 4. 2B—McCarver, Wynn, Brock. SB—Brock. S—Dierker, Jaster.

NEW YORK	ab	r	h	bi
CJones lf	4	1	2	0
Boswell 2b	5	0	0	0
Grote c	5	0	2	0
Martin 1b	3	0	0	1
Charles 3b	4	0	2	2
Swoboda rf	4	0	2	1
Agee cf	4	0	0	0
Weis ss	4	0	1	0
Seaver p	4	1	1	0
Koonce p	0	0	0	0

CHICAGO	ab	r	h	bi
Kessinger ss	3	0	0	0
Beckert 2b	3	0	0	0
BWilliams lf	4	1	3	0
Santo 3b	3	0	1	0
Banks 1b	4	0	2	2
Johnson rf	4	0	2	0
Hundley c	3	0	0	0
Phillips ef	3	0	0	0
Nye p	2	1	1	0
Hartman p	0	0	0	0
Spangler ph	1	0	0	0
Regan p	0	0	0	0
Hickman ph	1	0	0	0
Total	36	4	9	4

New York	000	020	100	—4
Chicago	000	000	010	—1

E—Beckert, Martin. DP—New York 1. LOB—New York 8, Chicago 7. 2B—B.Williams 3, C.Jones 2, Charles, Grote. HR—Banks (9).

PITTSBURGH	ab	r	h	bi
Wills 3b	4	0	1	0
Patek ss	4	0	1	0
Stargll 1f	5	0	0	0
Clemnte rf	3	1	3	0
Alou cf	4	0	0	0
Clinton 1b	4	0	1	1
May c	3	0	0	0
Alley 2b	4	0	0	0
McBean p	4	0	1	0
Totals	35	1	4	1

LOS ANGELES	ab	r	h	bi
Parker 1b	3	0	1	0
WDavis cf	3	0	1	0
Gbrlan lf	3	0	1	0
Haller rf	3	1	1	0
Boyer 3b	4	0	1	0
Fairly rf	3	0	1	0
Popvch 2b	4	0	1	0
Wills ss	4	0	0	0
Singer p	3	0	0	0
Fairey ph	1	0	0	0
Totals	31	2	6	1

Two out when winning run scored.

Pittsburgh	010	000	000	0—1
Los Angeles	000	100	001	0—2

E—Wills, May, Singer. LOB—Pittsburgh 8, Los Angeles 6. 2B—Persalles, 3b—Clemente. S—Patek, Gabrielson. SF—Haller.

	IP	H	R	ER	BB	SO
McBean, L, 5-5	9	3	2	1	2	4
Singer, W, 5-5	10	4	1	1	3	12

T—2:30. A—14,660.

Senators' Howard Belts 21st Homer in 3-1 Triumph

WASHINGTON (AP) — Frank Howard boomed his 21st home run eight rows into the upper deck in left field with Ed Stroud on base in the sixth inning, giving the Washington Senators a 3-1 victory over the Oakland Athletics Wednesday night.

Stroud was safe on Ted Kubiak's error leading off the sixth before Howard connected off Diego Segui, a replacement for Lew Krausse. The Senators scored in the first inning on Stroud's double and Howard's single.

Tribe Hurlers Bad Medicine

CLEVELAND (AP) — Stan Williams, with ninth inning relief help, stopped Chicago on six hits Wednesday night as Cleveland defeated the White Sox for the third straight night, 1-0.

★ ★ ★

Williams, who pitched out of an eighth inning jam when Duane Josephson led off with a pinch double and reached third with one out, left in the ninth when Pete Ward got the sixth hit off him with one out.

CHICAGO	ab	r	h	bi
Bradford cf	4	0	0	0
Alomar ss	4	0	2	0
Voss rf	4	0	0	0
Ward 3b	4	0	1	0
Priddy pr	0	0	0	0
McCraw 1b	4	0	1	0
Davis lf	3	0	1	0
Locker p	0	0	0	0
Berry ph	1	0	0	0
Cullen 2b	2	0	0	0
Causey 2b	1	0	0	0
MKrtney c	2	0	0	0
Josephsn c	1	0	1	0
Carlos p	2	0	0	0
Snyder lf	1	0	0	0
Total	33	0	6	0

CLEVELAND	ab	r	h	bi
LBrown ss	3	0	1	0
Harper rf	4	0	0	0
Maye lf	4	0	1	0
Vidal lf	0	0	0	0
THorton 1b	4	0	0	0
Sims c	3	1	1	0
Salmon 3b	4	0	1	0
Cardenal cf	3	0	1	0
Fuller 3b	3	0	1	0
SWilliams p	3	0	0	0
Paul p	0	0	0	0
Kurtz p	0	0	0	0
Total	30	1	7	1

Chicago	0	0	0	0	0	0	0	0	0—0
Cleveland	0	1	0	0	0	0	0	0	x—1

U.S. Meets Ecuador Net Cup Finals Slated

CHARLOTTE, N.C. (AP) — Danilo Carrera, nonplaying captain of the Ecuadorian Davis Cup tennis team, says that Arthur Ashe, leading United States cup player, "has some weaknesses—and we know them."

The teams meet in the American Zone finals Friday through Sunday at the Charlotte Coliseum.

"Our players can't match them (the United States players) in power, but we know how to play them," Carrera said Wednesday night. Ecuador defeated the United States 3-2 in the zone finals in Guayaquil last year, Ashe losing both his singles matches.

★ ★ ★

The draw is to be announced this afternoon. Carrera is expected to nominate Miguel Olvera and Pancho Guzman for singles. Donald Dell, nonplaying captain of the U.S. team, is expected to nominate Ashe and Clark Graebner.

★ ★ ★

The U.S. doubles team has been composed of Bob Lutz and Stan Smith. But Smith was injured in a tournament in Sacramento, Calif., last Sunday and hasn't practiced since then. If he is not able to play, a replacement may be Charlie Pasarell. Under Davis Cup rules, however, the Ecuadorian captain must agree to the replacement.

★ ★ ★

Dennis Ralston, coach of the United States team, said his players have adjusted well to the coliseum's indoor, carpet-like courts, which play faster than clay but slower than grass.

There will be two singles matches Friday night, the doubles Saturday night, and two more singles Sunday afternoon.

The STANDINGS

American League	Won	Lost	Pct.	GB
Detroit	32	19	.627	—
Baltimore	29	21	.580	2½
Cleveland	30	22	.577	2½
Minnesota	26	25	.510	6
Boston	25	26	.490	7
Oakland	23	26	.469	8
New York	23	28	.451	9
California	23	29	.442	9½
Chicago	21	28	.429	10½
Washington	21	29	.420	10½

Wednesday's Results
Detroit 5, Boston 4
Cleveland 1, Chicago 0
Washington 3, Oakland 1
Baltimore 7, California 1
New York 7, Minnesota 2

Today's Games
Minnesota (Perry 5-4) at New York (Talbot 0-6)
Detroit (Sparma 4-5), at Boston (Stange 2-1)
Chicago (Horlen 4-5) at Cleveland (Siebert 4-4), night
Oakland (Dobson 2-5) at Washington (Bertaina 3-4), night
California (Paflin 0-1) at Baltimore (Brabender 4-2), night

National League	Won	Lost	Pct.	GB
St. Louis	30	21	.543	—
Philadelphia	25	21	.543	2½
Atlanta	27	24	.529	3
Los Angeles	28	26	.519	3½
San Francisco	27	25	.519	3½
Cincinnati	25	24	.510	4
Chicago	25	25	.500	4½
New York	22	27	.449	7
Houston	21	29	.420	8½
Pittsburgh	19	29	.413	9½

Wednesday's Results
New York 4, Chicago 2
Philadelphia 2, San Francisco 1
Cincinnati 10, Atlanta 0
St. Louis 3, Houston 1
Los Angeles 2, Pittsburgh 1, 10 Innings

Today's Games
New York (Selma 4-0) at Chicago (Holtzman 4-3)
Philadelphia (Wise 4-2) at San Francisco (Marichal 9-2)
St. Louis (Washburn 3-3) at Houston (Wilson 4-6), night
Pittsburgh (Sisk 2-1) at Los Angeles (Sutton 2-5), night
Only games scheduled

SAVE 50% Sun Control
Up to 8 ft. ... wide Louver
FOLDING PICTURE WINDOW ALUM. AWNING
3 Louvers 36" Deep
$59.50 INSTALLED
Reg. $119. Save $59.50

Large 8 Ft. S-100 WHITE Aluminum
PICTURE WINDOW AWNING —NOW $49 INSTALLED
Reg. $92.50 SAVE $43.50
14 Beautiful valance colors to choose from
36" Deep 24" Projection

Prepare for Comfort NOW!
BIG SAVINGS on Sun Control Patios and Awnings

It's the beautiful Suntura FUN ROOM
Come in, or call us, we'll show you why we believe we make the finest patio enclosure in the world. The Suntura is superior in style and workmanship, ... and you can own one for as little as $1.99 per week INSTALLED

Grand Size 8' x 20'
S-100 Aluminum White
TRAILER AWNING
Installed with 4 decorative white aluminum columns
Reg. $444
Now Only $199
Pay Only $6.88 PER MO.

INSTALLED $299
8'x14' ST-700 SCREENED-IN PATIO
• Downs Canopy Fiberglas Screening
• Extruded Anodized Screen Door
• Aluminum Roof and Screen Framing
• White Baked Enamel Finish
• Unlimited Guarantee • Leakproof
78" High Screen Wall

NO MONEY DOWN
LONG, EASY TERMS
• Aluminum Siding and Trim
• Alum. Windows and Doors
• Roofing • Gutters

OPEN SUNDAY 10-6 P.M. — Daily 8-8 P.M.
Sun Control HOME IMPROVEMENT CENTER
Phone FE 5-9452
26400 W. 8 Mile Rd.
1½ Miles West of Telegraph
East Side | Pontiac | Downriver | Birmingham Southfield | Toledo
PR. 1-8810 | FE. 5-9452 | AV. 5-3595 | Royal Oak EL. 7-2700 | 531-4605 | Pittsburg 347-8462
We Design • We Manufacture • We Install • We Guarantee

WE ONLY HAVE ONE PITCH . . .
A BETTER 'DEAL' FOR YOU!

This is the time of year that you'll hear some great pitches. You'll see 'Price Ads' by the hundreds, all very tempting . . . But don't Swing for a bad one!

Some are high . . .
~~$3922~~ ~~$4187~~
some are low . . .
~~$1929~~ ~~$1732~~

Some are outside, inside, clipping the corners, fast pitches, curves, drops; screwballs or sliders . . but,

COME ON IN AND GET THE STRAIGHT PITCH . . .

From Our Team Of Experts On The New 1968
• FIREBIRDS
• TEMPESTS
• PONTIACS
YOU'LL SCORE BIG NOW AT

6 - 1967 MILEAGE PONTIACS - TEMPESTS REMAIN!
Yours, if you hurry . . . at Tremendous Savings!

Pontiac Retail Store
65 UNIVERSITY DRIVE — DOWNTOWN PONTIAC


NO. 430 LANCER
UMBRELLA TENT with outside frame nylon screen window, zippered nylon screen door, sewed-in floor, water repellent and mildew resistant. 8'9"x8'9"
Reg $34.50 SALE PRICE $29.50
SPECIAL SALE
3 LB. DACRON SLEEPING BAG
NYLON SHELL FULL ZIPPER PAIR MODEL
Reg. $13.98 $10.98
2 Bags Zip to Make Double
Child's Sleep Bag $5.98
Double Size Sleep Bag 5-lb. Dacron $29.98
2-Burner Propane Stove
SALE PRICE $22.98
SHAKESPEARE BAIT CASTING REEL
Sale Price $4.98
JOE'S ARMY NAVY SURPLUS
FE 2-0022
19 N. SAGINAW
DOWNTOWN PONTIAC



Pontiac Press Photo by Bow... R. Noble

EFFORT FAILS—Handlers were unsuccessful is trying to get this animal to its feet after it was injured in a stampede following a fire at the Hazel Park Race Track last night. The horse was later destroyed.

Junior Races at Walled Lake

6th Annual Olympics Slated for Saturday

The sixth annual Kiwanis Junior Olympics for Walled Lake, Wixom and Novi 5th-9th graders is slated for the Walled Lake Senior High School athletic field Saturday beginning at 8 a.m.

* * *

Approximately 2500 boys and girls from more than 20 area junior high and elementary schools are expected to participate.

* * *

The gold, silver and bronze medals, plus ribbons for fourth and fifth place will be presented to the 600 leading contestants.

AWARDS

Henrietta Piltz Trophy awards will go to the six outstanding girls. The six best boys will receive Kiwanian Horace Hatfield awards, the Kiwanian Sonny Behm Travelling awards will go to the four top relay teams.

* * *

There is no admission charge to watch the competition.

CANADIAN WHISKY—A BLEND OF SELECTED WHISKIES. SIX YEARS OLD. 86.8 PROOF. SEAGRAM DISTILLERS COMPANY, N.Y.C.

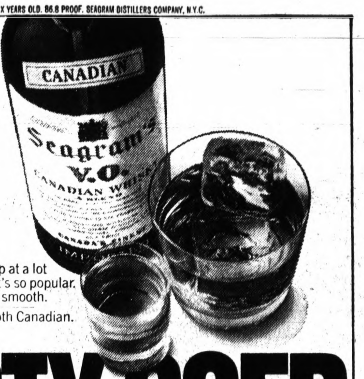

Seagram's V.O. turns up at a lot of parties. That's because it's so popular. That's because it's so smooth.
Seagram's V.O. The Smooth Canadian.

PARTY GOER

Golfer Returns to Form in WMGA Play

Indications are that Mrs. James Courtney of Livonia may be ready for a fulltime return to play in the Women's Metropolitan Golf Association.

An eye ailment, traced to a sun-causing allergy, forced Mrs. Courtney to leave the association two years ago, but she returned this season and yesterday surprised the field of 72 by taking first place in the weekly event at Bob O'Link near Novi.

* * *

Mrs. Courtney hasn't played enough rounds to be eligible for the top prize in the championship flight but she'll receive an award at the end of the season signifying her success on this particular occasion.

Using up only 28 putts, Mrs. Courtney carded a 43-38-81, a stroke ahead of Mrs. Max Evans of Southfield.

* * *

Mrs. G. F. Langford of Dearborn Heights was third (84) and Mrs. Midge Cova, on her home course, carded an 84 to place fourth.

*Mrs. James Courtney, Livonia 43-38—81
Mrs. Max Evans, Southfield 41-41—82
Mrs. G. F. Langford, Dearborn Hts. 41-42—83
Mrs. Midge Cova, Novi 46-38—84
Mrs. David Mortimer, Birmingham 49-38—87
Mrs. Nick Panasiuk, Elmhurst, Ont. 46-43—89
Mrs. George Schade, Detroit 49-44—93
Mrs. Tony Mitchell, Detroit 50-43—93
Mrs. Peter McAlpine, Southfield 50-44—94
Mrs. Sidney Ayles, Union Lake 51-43—94
Mrs. Henry Pramick, Dearborn 48-47—95
Mrs. Andrew Leishman, East Detroit 49-49—98
Mrs. Charles Larson, Southfield 52-46—98
Mrs. William Foster, Detroit 52-47—99
Mrs. George Sullivan, Detroit 52-52—104
Isabel Burrell, Detroit 58-53—111
Low Net: Mrs. Cova, 84-8—76.
*Not eligible for championship flight.
FIRST FLIGHT: Mrs. James Courtney 43-38—81; Mrs. Walter Haldyia, Dearborn 44-43—87; Mrs. Joseph Reed, Hamtramck 47-42—89; Mrs. Floyd Vermier, Birmingham 47-44—89; Low Net: Mrs. Lee Pearsall, Oak Park 94-18—76.
SECOND FLIGHT: Mrs. Ben Makl, Warren 48-49—97; Mrs. Ted Makoski 43-49—99; Mrs. Will Brown, Livonia 49-50—99; Low Net: Mrs. John Wilkie, Detroit 100-21—79; Mrs. James Frye, Royal Oak 100-21—79; Mrs. John Ralston, Farmington 100-21—79.
THIRD FLIGHT: Mrs. James Collard, Detroit 52-47—99; Mrs. Anthony Wines, Birmingham 54-48—102; Low Net: Mrs. Richard Paulson, Detriot 112-35—77.

Blaze Hits County Track

HAZEL PARK (AP)—An undetermined number of thoroughbred horses reportedly were destroyed in chaos following a fire that leveled a 60 - stable barn at Hazel Park Race Track Wednesday night.

Property damage estimate was placed at $100,000 by the track's general manager, Frank Stepek.

* * *

None of the horses was burned to death, Stepek said, but a number may have been fatally injured in a 200 - horse stampede after the animals were led from the burning barn and surrounding buildings.

At least three carcasses were seen by newsmen.

UNCONFIRMED

Unconfirmed reports said as many as 10 horses died in the stampede.

* * *

The blaze was first spotted at 10:25 p.m., Stepek said, and it was extinguished 25 minutes later. The intense heat of the fire was whipped by a southerly breeze and fed by bales of hay.

Newsmen at the scene reported seeing a Hazel Park police patrol leaving the track with an unidentified man in the back seat.

A Hazel Park police officer said early today his department had no report on the fire, other than that it happened.

* * *

The fire was the second in two months at the track. Twelve thoroughbred horses and a pony were destroyed in a fire April 11. Police charged Joe Raven, a stableman, with arson. He was arraigned and ordered to undergo a psychiatric examination.

Heads Baseball Squad

DENVER (AP) — Joseph Pignatiello, 23, of Wellesley, Mass., was named head baseball coach and assistant basketball coach at Regis College Wednesday.

Toolmen Top Molders, 9-2

Liberty Tool improved its second place record in the Walled Lake Industrial Slowpitch Softball League "B" division last night and kept errorplagued Imperial Molding from grabbing second in the "A" bracket by handing it a 9-2 beating.

Ultimate Precision squared its record by pounding Carpentry Engineering, 19-2; and Big Boy Drive-In blanked once-victorious Haggerty Lumber, 11-0.

Liberty boosted its mark to 5-2 by scoring five times in the first inning (four of the runs were unearned) and coasting past the molders (now 4-3).

Waterford Girl Off to Ski Camp

Cathy Benson of Waterford Township's strong girls' snow skiing team has accepted an invitation to attend the National Ski Camp at Mammouth Mt., Calif., June 8-23.

The cute WTHS senior was selected by the Central Division of the U.S. Ski Association to attend the camp that will be run by the U.S. Olympic team coaches.



CEMENT MEN
"Block, Brick, Flat Work"
Available Now, Additions, Porches, Garages. Must Have Modernization Experience.
BOND-BILT CONSTRUCTION CO.
13800 W. 8 Mile Rd.
JO 4-4880
Mr. J. Metsger

ALUMINUM SIDING APPLICATORS
Immediate Work Year 'Round
Top Pay
$200. Plus Commission
BOND-BILT CONSTRUCTION CO.
13800 W. 8 Mile Rd.
Grayson Jones, JO 4-4884

Every minute and a half... someone calls **AAMCO**
Every week AAMCO satisfies more than 10,000 transmission problems. You get free towing, a free road-check, fast, efficient service—most times in just one day. And with AAMCO, your transmission can be protected by over 500 AAMCO Centers coast to coast.
Every minute and a half, someone proves . . .
You can trust your transmission to AAMCO!
AAMCO TRANSMISSIONS
World's Largest Transmission Specialists
150 W. Montcalm
BETWEEN
Oakland and Baldwin
DAILY 8-7, SAT. 8-2
334-4951



JUNE IS THE MONTH TO BUY A BETTER CAR AT ROCK BOTTOM PRICES FROM JOHN McAULIFFE FORD

Yes, now is the time to buy. We have one of the largest selections of new Better Idea Cars and we're ready to give Gigantic Trade-in Allowance's on your present car. We have got the car and it's got to go, so come on down and make a Great Deal.

JOHN McAULIFFE FORD
630 Oakland Ave. FE 5-4101

GREAT GIFT for DAD or the GRADUATE

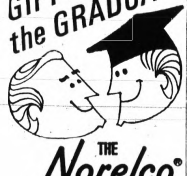

THE Norelco® RECHARGEABLE TRIPLEHEADER 45CT!



TWICE AS MANY SHAVES PER CHARGE

With or without a cord . . . he'll always get the closest, most comfortable shaves. So close we dare any blade to match shaves with it. Comes with all the extras that he'll find only with his new Norelco Tripleheader.

NORTH AMERICAN PHILIPS COMPANY, INC.
100 East 42nd Street
New York, N.Y. 10017

Sale Ends Sat., June 8

MONTGOMERY WARD



PAINT

SAVE 2.05 PER GALLON

GUARANTEED ONE-COAT ACRYLIC LATEX HOUSE PAINT

6.44 GALLON

REGULARLY 8.49

Resists discoloration, blistering, rust or washdown stains. Dries in just 30 minutes; cleans up in soapy water. Non-chalking, self-cleaning whites, colors. Ideal for wood, masonry, stucco.

...you'll like Wards

Pontiac Mall

OPEN MONDAY THRU FRIDAY
10:00 A.M. TO 9:00 P.M.
SATURDAY 9:30 A.M. TO 9 P.M.
SUNDAY 12 NOON TO 5 P.M. • 682-4940

OPEN DAILY 10-10; Sun. 11-6 THURS., FRI., SAT.

Kmart
A Division of the S. S. Kresge Company with Stores throughout the United States, Canada and Puerto Rico

Clean, Paint, Fix!



Half the Clean-Up Time!

ROGERS LATEX WALL PAINT

Our Reg. 4.47 — 3 Days Only

2.97 *Gallon*

Save 1.50 on interior latex that dries in one hour with water clean-up. Charge It!

Rogers Matching Satin Enamel
Our Reg. 5.67 . . . Now 3.67

Save $2.00 Off Reg. Price!

ROGERS EXTERIOR OIL OR LATEX

Our Reg. 5.97 — 3 Days Only

3.97 *Gallon*

Latex house paint for wood, masonry, asbestos. Oil base for wood and metal.

Rogers Exterior Oil Base House Paint
Our Reg. 5.67 . . . Now 3.67



SAVE ON FLOOR and PORCH ENAMEL

Our Reg. 5.22

3.72 *gal.*

3 Days Only

Cover unsightly wood, metal or concrete surfaces and provide protection too.



ALWAYS HANDY 2" NYLON BRUSH

Our Reg. 1.17

84¢

3 Days Only

A sturdy 2" trim brush made of pure nylon for long use. Ideal for sash and trim.



4" ALL PURPOSE NYLON BRUSH

1.54

Our Reg. 1.97 — 3 Days

Stock up now at special savings. Use indoor or out.



9 x 12 PLASTIC DROP CLOTH

9¢

Our Reg. 13c — 3 Days

Protects furniture and shrubs while painting. Limit 4.

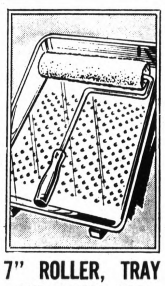

7" ROLLER, TRAY AND COVER SET

66¢

Our Reg. 77c — 3 Days

Roll over any paint job with this quality set. Hurry!

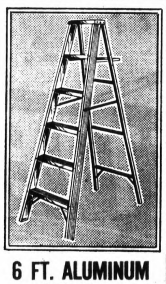

6 FT. ALUMINUM STEPLADDER

7.94

Our Reg. 9.22 — 3 Days

It's quality made, light, strong and dependable.



ALL SURFACE ENAMEL SPRAY

1.67

Our Reg. 1.97 — 3 Days

Stop rust on any surface. Choice of colors. 15¾ oz. size.

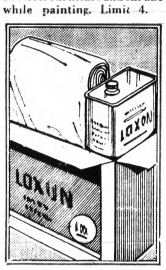

LATEX CONCRETE REPAIR KIT

3.23 */Kit*

Our Reg. 3.72 — 3 Days

Budget priced repair kit adheres better, lasts longer.



WHITE CAULKING CARTRIDGES

3 for 66¢

Our Reg. 27c ea. — 3 Days

Buy three and save! Ideal for wood, metal or masonry.



READY TO FINISH 30" BAR STOOL

3.34

Our Reg. 4.17 — 3 Days

All wood bar stool ready for the finishing touch. 12" seat.

We're open till 10 p.m.

GLENWOOD PLAZA . North Perry at Glenwood

Patterned by Football

Baseball After Draft Change

CHICAGO (AP) — In the wake of major baseball league expansion to 24 teams, a Big Ten spokesman has proposed that the same anti-draft safeguard for college football and basketball also be extended to baseball.

★ ★ ★

The majors' free agent draft in New York today and Friday only protects college baseball players until graduation, or until their 21st birthday.

★ ★ ★

However, the pro football and basketball leagues must refrain from drafting collegians until their class graduates.

"That's a big difference, because many college baseball coaches have lost standout players who have reached 21 prior to their senior season," Kay Schultz, director of the Big Ten Service Bureau, told The Associated Press yesterday.

"With four more major league teams to be stocked, the prime source of talent is the hundreds of college ball clubs throughout the nation.

LOOSE PACT

"The current simple and loose agreement between the colleges and organized baseball is one which has been violated and now, obviously, will be violated more.

"Collegiate coaches must come up with recommendations to the NCAA and member conferences for a working arrangement with organized baseball."

Not only should the basic no-touch-until-graduation rule of football and basketball be applied to baseball, Schultz said, but also ancient collegiate rules regarding summer league baseball and mingling with pros need another hard look.

"Spreading out of the major leagues through expansion will leave college baseball the only farm system of organized ball," said Schultz.

"But if colleges are to spend money under increasing athletic financial problems on varsity baseball, it is absolutely necessary to get the full use of their players."

Minnesota this season won the Big Ten title, but Schultz said it could have been a NCAA contender if such key Gophers as shortstop Bob Fenwick, catcher Bob Sadek and pitcher Neil Weber were not signed before the season even began.

Fenwick and Sadek would have been seniors and Weber a junior.

Last season's top Big Ten pitcher, Geoff Zahn of Michigan, was signed by the Los Angeles Dodgers several weeks before this season started.

Records Golfing Ace

Card D. MacPherson aced the 216-yard, No. 3 hole at Arrowhead Golf Club Tuesday. MacPherson used a 4-iron for the shot and carded an 81 for the round.

Tom Mayes Hits 704 at Howe's

Howe's Lanes reports a sizzling 255-221-228—704 actual Monday night for Tom Mayes in the Three-Man Spring League.

Highlighting last Saturday's Moonlight Doubles was a 562 team game by Ray Conley (275) and Cliff Thompson (287).

OPEN DAILY 10 to 10; SUNDAY 11 to 6 THURS., FRI. and SAT.

Kmart
A Division of the S. S. Kresge Company with Stores throughout the United States, Canada and Puerto Rico

SPORTING GOODS DEPARTMENT

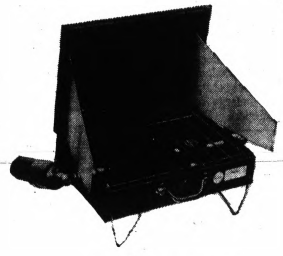

TURNER PROPANE CAMP STOVE

All steel construction. Folds into compact suit case style unit. Fully adjustable stainless steel burners. Bright baked enamel finish.

24.97



DISPOSABLE SHEETS

Guaranteed for seven nights. Can't rip or tear. Perfect for camping, boating or guests. Non allergenic. 65" x 80".

1.57 *Pr.*

Disposable Pillowcases . . . 67¢ Pr.

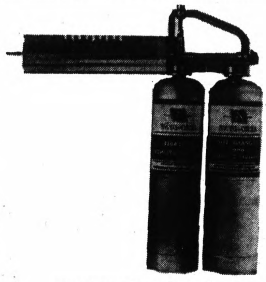

INSECT FOGGER

Clears 300,000 sq. ft. of all flying insects in minutes. Safe, no residue. Perfect for camping, home use or commercial. Simple push button operation.

39.95 *Charge It!*

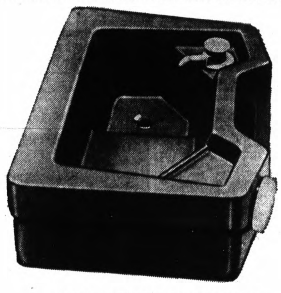

CAMPING SINK

Self contained. Pump action faucet. Holds five gallons of water. Expanding lock drain. Made of unbreakable material.

12.42 *Charge It!*

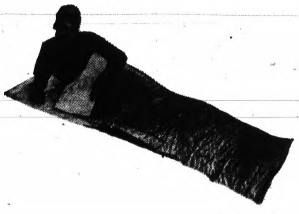

DISPOSABLE SLEEPING BAG

Can be used up to one week. Perfect for home use or camping. Non allergenic, resists mildew. Full adult size 36" x 80". Used as a regular bag liner bag doubles thermal warming qualities.

2.97



Reg. 33.93

CRONSTROM COOLER

All aluminum cooler with swing handles and bottle opener. All padded top and twin locking latches. Full 30"x16"x13".

23.99

12 MILE ROAD AT TELEGRAPH • SOUTHFIELD •

15 MILE AT LIVERNOIS • TROY •

GLENWOOD PLAZA . North Perry at Glenwood

Two Meet in Playoff Today

Streaking Texan Forces Tie in Seniors' Golf Battle

RYE, N.Y. (AP) — David "Spec" Goldman of Dallas, eight strokes behind when play started Wednesday, fired a four-under-par 68 and tied Curtis Person of Memphis, Tenn., for the U.S. Seniors' Golf Association championship.

They will have an 18-hole playoff today.

Highest finisher among Michigan players was Joel Shepherd of Kalamazoo. He tied for sixth with a 36-hole total of 153.

William Holt of Bloomfield Hills tied for eighth with 155, while August Kammer Jr. of Detroit finished tied for ninth with 157.

Goldman, a 59-year-old retired plastering contractor, toured the difficult Apawamis Country Club course in 35-33 with five birdies and one bogey. He and Person finished one under par at 143 for the two-day tournament.

Goldman finished three hours before Person, a 57-year-old automobile dealer. Person went out in 40 as he bougeyed four of the first eight holes. His 40-36—76 was nine strokes higher than his opening day 67.

Chester Birch of Scarborough, N.Y., finished third with 77-70—147. J. Wolcott Brown of Sea Girt, N.J., and Warren S. Adams II of New York City tied for fourth with identical scores of 76-73—149.

At 151 were Knox M. Young Jr. of Pittsburgh and Lee M. Rumsey Jr. of Radnor, Pa., Joseph Oliver of Naples, Fla., had a 153.

George M. Trainor of Buffalo, N.Y., was in at 155, one stroke ahead of Edward Larchmont, N. Y.; Guelick of Buffalo; Richard H. Cobden of Capt. Pliny G. Holt of Bethesda, Md.; Arthur Kroeger of Garden City, N.Y.; B. J. Leonard of Phoenix, Ariz., and Joseph Morrill of Great Barrington, Mass.

Today's playoff between Person and Goldman will be their third. Person beat Goldman in the finals of the 1966 North-South Seniors Championship and again last month in the finals of the Southern Seniors Championship.

Quarry Saved

Surfer Rescues Boxer

NEWPORT BEACH, Calif. (AP) — Heavyweight boxer Jerry Quarry and his brother-in-law were rescued from the Pacific Ocean by a surfer on a borrowed surfboard.

★ ★ ★

Quarry, 23, and William Paulino, 23, were swimming Tuesday when they were caught in rough seas 200 yards off shore. Quarry had gone under the water several times, apparently with cramps.

The surfer, Randy La Dow, 21, paddled to the floundering men on a borrowed surfboard after Quarry's brother Mike, 17, had swum to shore seeking help.

★ ★ ★

Firemen and lifeguards administered oxygen to Quarry and Paulino on the beach. Later they were listed in good condition at Hoag Memorial Hospital.

OPEN DAILY 10-10: SUN. 11-6

THUR., FRI., SAT.

SATISFACTION GUARANTEED OR YOUR MONEY BACK

Kmart®

A Division of the S. S. Kresge Company with Stores throughout the United States, Canada and Puerto Rico

SSK

Big Discounts on Building Materials

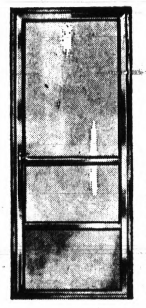

COMBINATION STORM AND SCREEN DOOR

Our Reg. 21.88

17.77

Spring loaded three hinge design. Heavy tubular hollow aluminum, bottom vinyl sweep, reinforced corner. Screen and glass inserts, interchangeable. Fits 30", 32" and 36" openings.

ALUMINUM COMBINATION WINDOW

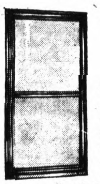

Our Reg. 9.50

7.77

Triple track aluminum storm and screen windows. Both storm and screen included. Fits all standard sizes.

DOWNSPOUTS

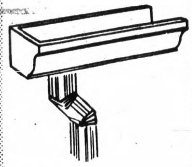

WHITE ALUMINUM GUTTER 10-FT. LENGTH **2.96**

DOWNSPOUTS 10-FT. LENGTH **2.14**

Complete line of Fittings in Stock

METAL CROSS ARM CLOTHES POST

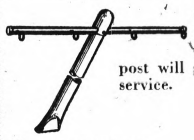

This sturdy metal cross arm clothes post will give years of service.

Get yours now at only .....

Special at $12.92 A Pair **6.97 ea.**



PANELING

WORKS WONDERS IN ANY ROOM

4'x7' 4'x8'

UNFINISHED LAUAN **MAHOGANY** **2.22** **2.66**

	4'x7'	4'x8'
Nutwood	2.98	3.86
Goldtone	2.98	3.66
Congo Lauan		4.96
Vinyl Walnut	4.98	5.67
Cinnamon Birch	5.68	6.35
Natural Birch	5.68	6.35
Brasilia Suntan		6.96
Traditional Cherry		6.27
Plantation Walnut		6.27
Imperial Cherry		6.27
Harvest Pecan		6.27

PLASTIC FINISHED PANELING—IDEAL for BATHROOMS, KITCHEN and PLAY ROOMS

	4x7	4x8
PINK VENETIAN LACE		8.17
BLUE VENETIAN LACE		8.17
WHITE VENETIAN LACE		8.17

2x4's

6-ft. ..... 59¢
7-ft. ..... 69¢
8-ft. ..... 76¢

PINE SHELVING

1x12 .... 17½¢ ft.
1x10 ..... 15¢ ft.
1x6 ..... 10¢ ft.
1x4 .... 6½¢ ft.

PRESTIGE BY WEATHER-SEAL, INC.

ALUMINUM SIDING

SAVES PAINT COSTS INCREASES HOME VALUES

Weather-Resistant Color-Fast Finish

Only **22.50** PER 100 SQ. FT.

G.I.S. 4'x7'x¼" PLYWOOD **2.86**

Add Beauty, Privacy and Protection to your home with

READYMADE WOOD WEAVE FENCE



8 Ft. Section **13.67**

9 Ft. Post **3.17** each

3' 6" Wide, 5' 6" High

GATE $19.66

Everything needed to beautifully fence your home or patio — or for scores of other projects which will make your home a more satisfying place in which to live. Architecturally pleasing; engineered durability. Readymade Wood Weave fence adds value to your home — ease to your living.

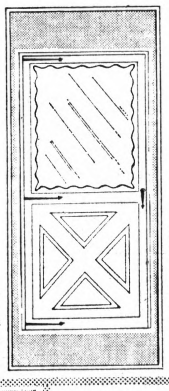

3 Days Only

COMBINATION WHITE ALUM. DOOR

Discount Priced

34.48 aluminum

Spring loaded hinge design. Reinforced corner. Scalloped glass inserts. Wool pile weather stripping. Decorative black hinge. Strap and handle. Early American Bottom panel fits 30", 32" and 36" openings.

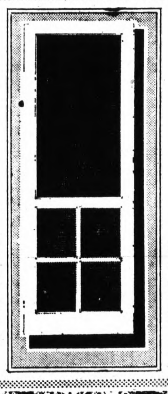

WHY REPAIR BUY A NEW WOODEN SCREEN DOOR

2'6"x6'8" Size

7.97

Charge It

Take advantage of this low, low price. Replace those worn-out screen doors now! Can be trimmed to fit most doorways.

3'0"x6'8" ... 8.67

WHITE PINE MOLDING

Shoe Molding ..... 2½c ft.	¾"x¾" Outside Corner ... 4c ft.
½"x½" Quarter Round .... 3c ft.	2¼ Tear Drop Casing ..... 9c ft.
¾"x¾" Quarter Round .... 4c ft.	1⅛ Tear Drop Stop ..... 4c ft.
¾"x¾" Cove Round ..... 4c ft.	3" Tear Drop Base ..... 10c ft.

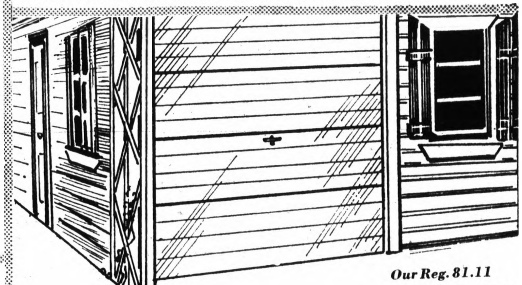

Our Reg. 81.11

GARAGE DOOR **69.82** 9'x7'

Charge It

Light and sturdy fiberglass glass garage door. 9x7' size adapts to most 1½ car garages. White only. Special sizes and other colors available at low prices.

Our Reg. 147.77 Fiberglass 16'x7' $116.87



GREENHOUSES | GARDEN DIVIDERS | "FUN-AREA" WIND BREAKS | CAR PORTS

EASY-TO-USE 26"x8' PLASTIC PANELS

2.75

Durable plastic panels have many uses indoors and outdoors. Choose from three popular decorator colors: White, Green, or Yellow.

26"x10-ft. .... 3.75 26"x12-ft. 4.75

Asphalt Shingle ROOFING

240 lb.

7.71

Self Sealing. Covers 100 sq. ft.

Redwood Railroad Ties

4x6x8-Ft.

2.96 each

4 Ft. x 8 Ft. PLYWOOD G.I.S.

¼" 3.22
⅜" 4.22
½" 5.22
¾" 6.96



CEILING TILES PLAIN WHITE 12"x12"

Adds to the value, appearance and comfort of your home. Tiles are sound-absorbing, smooth surfaced, easy to install.

9¢ Each

PIN HOLE ACOUSTICAL TILE ..... 12¢ Each

FIR PLYWOOD CUT-OFFS

13"x60"x¼" 65c
24"x48"x¼" 96c
48"x48"x¼" 1.92
18"x96"x¾" 3.24
24"x96"x¾" 3.96



REDI-MIX CEMENT **$1.15** Per Bag

GARAGE DOOR OPENER

REQUIRES NO INSTALLATION ON CAR — CAN BE USED ON ANY CAR

FINGER-TIP CONTROL

With All Safety Features



JUST PUSH A BUTTON | RADIO SIGNAL | ELECTRIC OPERATOR RESPONDS TO SIGNAL RAISES DOOR

CHAIN DRIVE $99.97

SCREW DRIVE $129.97

OPEN AND CLOSE YOUR DOOR FROM YOUR OWN CAR

BEAUTIFUL NEW **KENTILE FLOOR TILE**

BOX OF 45 SQUARE FEET

45 square feet to the box! Special low Kmart discount priced! Even at these low prices you can charge it!

7.47 Per Box



GLENWOOD PLAZA — NORTH PERRY AT GLENWOOD

Take Ten

and enjoy a true bourbon of Hiram Walker quality.

Relax. Spend ten minutes with Ten High. Sip it slow and easy. Discover 86 proof straight Bourbon whiskey all over again. Hiram Walker style. At a welcome price!

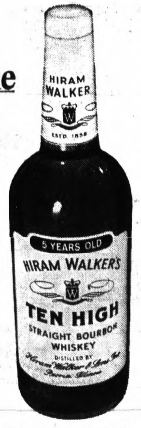

Hiram Walker's **Ten High**

Your best bourbon buy

$4.09 4/5 Qt. $2.56 Pint

86 PROOF • 100 PROOF, BOTTLED IN BOND • 5 YEARS OLD
HIRAM WALKER & SONS INC. PEORIA, ILL.

Two Packers, Ram Receive Grid Awards

CHICAGO (AP) — Two members of the world champion Green Bay Packers and one star from the Los Angeles Rams were cited Wednesday for new awards from the National Football league Players' Association.

Named by their playing peers as outstanding 1967 performers in three categories were:

Best offensive lineman — Tackle Forrest Gregg of the Packers.

Best linebacker — Ray Nitschke of the Packers.

Best defensive lineman — End Dave Jones of the Rams.

All three will be honored with other award winners at the NFLPA's second annual Awards Night Dinner in Chicago June 16.

Schedule Benefit at Airway Lanes

Airway Lanes Sunday will have a Nature Center Day benefit observance to help the Drayton Plains tourist attraction meet its mortgage termination later this month.

Manager Frank Benning has announced all proceeds from bowling at Airway Sunday will be donated to the Nature Center which is conducting a drive to meet a $57,500 note.

Also participating in the benefit will be Louis Scarlotti who will donate the Sunday proceeds from his Lou's Automat Car Wash to the nature center. Airway Lanes is located at 4625 Highland Road, and the car wash is at 25 North Telegraph.

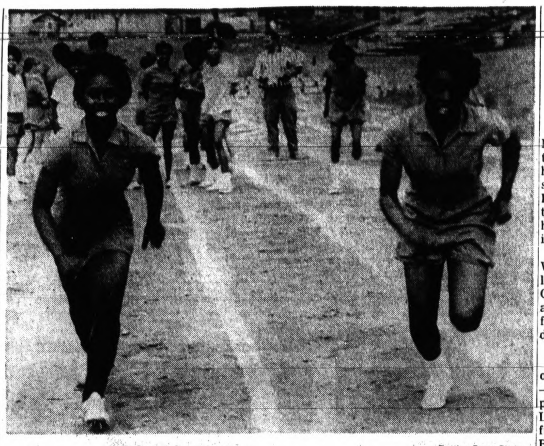

Pontiac Press Photo

JUNIOR SPEEDSTERS — Cassia Turner (left) and Debra Franklin will be trying to bring Pontiac victory in the 100-yard dash Saturday in the Hayes Jones A.A.U. girls meet at Wisner Stadium. Miss Turner won the Pontiac inter-city junior high school title in the 100 this week with a time of 11.7 seconds.

Girls' Track Meet Slated Saturday at Wisner Field

Track teams from 17 clubs throughout the state will be at Wisner Field Saturday for the Hayes Jones Girls' Track Meet.

The meet is an A.A.U. sanctioned age-group event and competition is slated in four age divisions: 10-11; 12-13; 14-17; and 14 and over in an open division.

Battle Creek, Detroit, Utica, Ann Arbor and a strong Pontiac team are among the entries.

Preliminaries open at 2 p.m. with the finals set for 6 p.m.

Several of the winners in Monday's inter-city girls track meet are expected to be on hand for the Saturday competition.

In the junior high event, Jefferson won the team title with 68½ points, followed by Easteron (59½), Lincoln (32), Washington (29), Madison (8) and Kennedy (0).

INDIVIDUAL TITLES

Six of the individual titles in the meet went to Jefferson squad. Winners were Susan Burrow (440); Norma Snoddy (60-yard hurdles); Lola Jones (long jump); Mary Mason (high jump); Dorothy Fowlkes (shot put); and the 440-yard relay team.

Cassia Turner won the 100-yard dash in 11.7 seconds and Debbie Benion took the softball toss for Eastern.

Lelah Johnson of Washington was winner in the other event, the 50-yard dash.

Coaching the Pontiac club Saturday will be Mrs. Lea Garris, a teacher at Jefferson, and Irv Speaks, who now teaches at Wilson and Baldwin.

Grand Slam Helps Lead

A grand slam home run by Rick Handley of the Athletics helped them post two victories last week and take a half game lead in the Birmingham Little League Federal Majors circuit.

BIRMINGHAM LITTLE LEAGUE
Federal Majors Standings

	W	L		W	L
Athletics	4	1	Orioles	3	3
Seals	4	2	Mudhens	2	4
Senators	3	2	White Sox	1	5

Last Week's Results

Athletics 2, Mudhens 0
Athletics 17, White Sox 2
Seals 4, Senators 3
Seals 4, White Sox 3
Mudhens 10, Orioles 9
White Sox 10, Orioles 4

Bowling Meet Set for Savoy

Champions to Roll in 6th Tournament

Four squads have been arranged to handle the nearly 60 bidders Saturday for this year's sixth annual Champion of Champions Bowling Tournament at Savoy Lanes.

The 17 members of the sponsoring Bowling Proprietors' Association of North Oakland County have this year set up three divisions with $500 each first prizes.

All teams have five members and are entered in either the men's, women's or mixed divisions. The scoring is on a handicap basis.

QUALIFIED

Each team qualified for the tournament by finishing among the top three in its league and then leading the rolloffs at its respective member establishment.

The squad times Saturday are 11 a.m., 2 p.m., 5 p.m. and 8 p.m. There is no admission charge for spectators, and the top prize money and trophies will be presented Saturday night at Savoy.

★ ★ ★

The tournament committee of Savoy's Dick Scribner, Airway Lanes' Frank Benning and North Hill Lanes' Lou Koprince is meeting today to determine the total prize list. It is expected to pay down 10 places in each event.

OK's Argos Pact

TORONTO (AP) — The Toronto Argonauts of the Canadian Football League Wednesday announced the signing of linebacker Ken Corbin of the University of Miami.

Softball Team Seeking Games; All at Home

"We'll take on any team in softball; fast pitch or slow pitch."

That's the challenge being issued by members of the Camp Pontiac softball team. They have one advantage — all games must be on their diamond.

Camp Pontiac is for trustees from Southern Michigan prison. It is located on White Lake Road, just west of Tegerdine, in White Lake Township.

The team will host opponents for twilight games Saturdays and Sundays. Interested managers can obtain additional information by phoning the camp, 625-5120.

Coin, Hart, Seymour OK U. of M. Grid Tenders

ANN ARBOR — University of Michigan football recruiting in the Detroit area resulted in a heavy representation of high school linemen, Coach Bump Elliott said today in announcing the names of nine players who have signed national letters of intent.

Eight of the incoming Wolverine freshmen are linemen while the other, Dana Coin from Pontiac Northern, is an offensive halfback. Coin, 6-foot-2, 205 pounds, also plays defensive end.

★ ★ ★

Michigan recruited three outstanding tackles in the group — Reginald McKenzie, a 215-pounder from Highland Park; Lee Hart, 6-foot-6, 245 pounds from Brother Rice High in Birmingham, and Jon Marcus, 6-5 and 235 pounds from East Detroit.

Hart is the son of Leon Hart, former Notre Dame All-American and professional star with the Detroit Lions.

IRISH BROTHER

Michigan also signed another player with family ties at Notre Dame, Paul Seymour, whose brother, Jim, is an outstanding split end for the Irish. Paul, 6-5 and 215 pounds, was an end for Shrine High in Royal Oak.

Randy Matiyow, 6-5, 235 pounds from East Detroit High, and Glen Doughty, 6-1, 190 from Detroit Pershing are two other ends who will be on the Wolverine freshman squad. Doughty also plays linebacker.

Wayne Suttles from Belleville and Mike Taylor from Detroit Eastern complete the list of nine Detroit area players who received full football scholarships. Both Suttles, 6-3, 220 pounds, and Taylor, 6-2 and 210, are offensive guards and linebackers.

Also joining the freshman team will be Richard Garrison, a 210 pound fullback from Wyandotte Roosevelt, and Jeff Trick, 6-2, 215, a linebacker from Livonia Franklin.

SEA RAY BOATS
Factory to You Prices
LAKE ORION MARINA
M24, N. of Pontiac

SHOPPING *for a* **COMPACT?** *Visit . . .*
YOUR VW CENTER
AUTOBAHN MOTORS
For the best value in a compact, see the original compact—Volkswagen. We have a complete selection of brand-new VW's. And right now you can have a FREE 24-hour Test Drive of any VW—when you get our new coupon booklet. It's yours for the asking. Come in now for full details.
YOUR VW CENTER
AUTOBAHN MOTORS
We're so nice to come back to
TELEGRAPH ROAD just north of Square Lake Road
PHONE **338-4531**

VICTOR 441 BSA
SPECIAL SALE PRICES

Designed to Championriders' Specifications
SEE THEM TODAY
ANDERSON SALES AND SERVICE
1645 S. TELEGRAPH ROAD PONTIAC FE 3-7102

See the Beautiful new 1968 Cadillacs on Display NOW At
JEROME Cadillac Sales
1980 WIDE TRACK DR. FE 3-7021

Winnebago Motor Homes & Pick-Up Campers
F. E. Howland Sales
3255 Dixie Hwy. 673-1456

AUDETTE PONTIAC WILL SAVE YOU MONEY DURING THEIR GIANT JUNE SALE

Frank B. Audette
THE GIANT
who can really move
PONTIACS


"No Brag — Just Fact"
1968 CATALINA 2-DOOR HARDTOP

Hydra-Matic, Power Steering, whitewall tires, 8.55x14, V-8, 400 Cu. In., 290 H.P., back-up lights, 121" wheelbase
$2878.00

'68 CATALINA 9-PASSENGER STATION WAGON
Hydra-Matic, decor group, deluxe steering wheel, deluxe wheel covers, foam cushions, P.S., power rear window, tinted glass all windows, 121" wheel base (wide-track)

$3323.72

TEMPEST CUSTOM 2-DOOR HARDTOP
Automatic trans., full decor group, deluxe wheel covers, deluxe steering wheel, back-up lights, foam cushions.

$2544.52

'68 CATALINA 4-DOOR SEDAN
Complete decor group, deluxe steering wheel, deluxe wheel covers, deluxe seat belts, Hydra-Matic transmission, V-8 400 Cu.In., 290 H.P., trunk light, foam cushions, back-up lights, 121" wheelbase (wide-track).
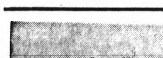
$2778.43

AIR CONDITIONING AVAILABLE ON ALL MODELS

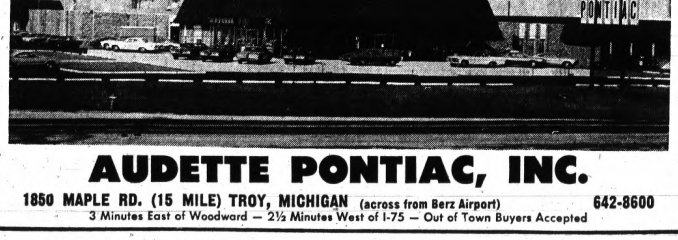

AUDETTE PONTIAC, INC.
1850 MAPLE RD. (15 MILE) TROY, MICHIGAN (across from Berz Airport) 642-8600
3 Minutes East of Woodward — 2½ Minutes West of I-75 — Out of Town Buyers Accepted

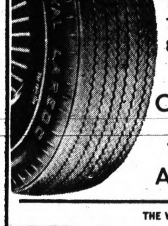
THE RAIN TIRE BY . . . UNIROYAL -Blackwalls

SIZE	TIRE	SALES TAX
7.35x15	$16.50	1.89
7.35x14	16.50	1.81
7.75x14	17.50	1.89
8.25x14	18.50	2.06

Original Equipment on The Finest 1968 Automobiles!

THE WILDEST OF THE WIDE OVAL TIRES

WIDE Tiger Paw (SECONDS) RED & WHITE

G-70x14	24.95
G-77x14	Plus 2.58 F.E.T.
F-70x14	22.50
	Plus 2.36 F.E.T.
E-70x14	21.50
	Plus 2.23 F.E.T.

KING TIRE CENTER
FE 3-7068
31 WEST MONTCALM, PONTIAC, MICH.
HEADQUARTERS FOR UNIROYAL, TIGER PAW AND WIDE OVAL TIRES

FATHER'S DAY SPORT GIFTS
Billy Casper
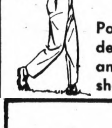
8 Irons 4 Woods
SPECIAL! $119.00
Popular Casper Irons and Woods designed to place more power and accuracy behind every shot.


Sam Snead "BLUE RIDGE"
$99.95
• 9 Irons
• 3 Woods
• 1 Bag
• 3 Head Covers
• 3 Balls
• 1 Pkg. Tees


Shakespeare Spinning Outfit
Reg. $18.00 . . $12.95
Tackle Box 1.98
Minnow Bucket . . 2.95
Trout Net 99
Fishing Pants . . . 8.95

S.C. Rogers SPORTING GOODS
24 E. Lawrence FE 2-2369

AUTO...
GOOD DRIVERS — SPECIAL RATES
PERSONAL PROPERTY...
HOMEOWNERS PACKAGE POLICIES
Fire—Liability—Theft
Jewelry—Furs—Cameras
BOATS AND MOTORS—AIRCRAFT
BUSINESS...
INDUSTRIAL AND RETAILERS PACKAGE
Burglary—Glass—Liability
Fire—Compensation
Boiler and Machinery
BONDS—MALPRACTICE
FE 4-1551
306 RIKER BLDG.
PONTIAC
LIFE...
MORTGAGE INSURANCE
Savings—Investment—Retirement
Hospitalization
Family Plan Life
Income Protection
SICKNESS AND ACCIDENT GROUP
...OVER 35 YEARS OF DISTINGUISHED INSURANCE SERVICE
H W HUTTENLOCHER AGENCY INC
H. W. Huttenlocher — Max Kerns — James Huttenlocher — Richard Huttenlocher — Charles F. Hatter



SYLVAN LAKE SUNDAY FEATURE—Action such as this scene from a past Oakland County Boat Club regatta is slated for Sylvan Lake Sunday as the club holds its 52nd annual regatta on an American Power Boat Association-sanctioned 1½ mile course. Seven classes of power boats—ranging from 48 cubic inch to the powerful seven litre hydroplanes—will vie for about $1,000 in cash and prizes starting at noon. There will be two heats in each event, and there is admission cost to watch the races.

Federation Track Switches Locales

The U. S. Track and Field Federation track meet scheduled for Saturday at Eastern Michigan University in Ypsilanti will be at the University of Michigan's Ferry Field in Ann Arbor.

The field events will begin at 1 p.m. and running events will start at 2 p.m. The competition is open to all men at an entry fee of 25 cents per individual.

Spectators will be admitted free. The change of sites was necessitated due to landscaping of EMU's new football field.

"Drive a little—save a lot"
We're celebrating Spring . . . come to our big BLOSSOM TIME SALE today. Free gifts. Free refreshments. Daily door prizes. Enter our "Win Your Money Back" contest.
shelton
PONTIAC • BUICK • OPEL
855 Rochester Road, Rochester
(½ Mile South of Rochester) 651-5500

WANT TO SELL LAWN MOWERS, POWER MOWERS, BOATS? USE A LOW COST PONTIAC PRESS CLASSIFIED AD - - - TO PLACE YOURS, CALL 332-8181.

Snead Among Indy Entries

Bob Lunn Withdraws From Tourney

INDIANAPOLIS, Ind. (AP) — Veteran Billy Casper, the PGA's leading money winner, and Larry Hinson, a young Georgian who turned pro nine weeks ago, headed the 142-man field starting the $100,000 Speedway Open Golf Tournament today.

* * *

Sam Snead, the 56-year-old swinging master from West Virginia, also was among the entries as he prepared for another try at winning his first U.S. Open next week.

* * *

Casper, the only three-time victor this year and winner of the Speedway event in 1962 and 1966, was the pre-tourney favorite. But a possible duel with the tour's hottest player, Bob Lunn, was erased Wednesday.

* * *

Lunn withdrew from the tourney because his daughter is hospitalized with pneumonia at Atlanta where the 23-year-old Californian won his second straight tournament Sunday. With his $23,000 payoff at Atlanta, Lunn moved into sixth place among the money winners.

NCAA College Division Ready for Track Meet

HAYWARD, Calif. (AP) — Four final events and a host of preliminaries are scheduled Friday in the NCAA's college division track and field meet at the California State campus here.

Finals were scheduled for the hammer throw, discus, triple jump and 10,000 meters. The remaining finals are set for Saturday.

* * *

Some 475 athletes were entered from 85 colleges at last count with the first six finishers in each event automatically qualifying for the NCAA university division championships in Berkeley, Calif., next weekend.

* * *

The first six finishers at that meet will be eligible for the Olympic trials at Los Angeles at the end of the month.

Meet records are expected to fall in several field events — most notably in the hammer throw where August Zilincar of Monmouth, N. J., College, is favored; the pole vault, where Peter Chen of American University is expected to repeat as champion, and the javelin with Frank San Filippo of Cal Poly at Pomona favored.

* * *

Cecil Turner of Cal Poly at San Luis Obispo will defend his long jump title and compete in the 100 meters against favored Craig Wallace of Kentucky state and Clyde Gosson of Trinity.

All track events will be run in their metric equivalents to accustom the competitors to the Olympic distances.

UNITED TIRE SERVICE
NO TRADE IN
TUBELESS WHITEWALLS
4 For $39.99
ALL CREDIT CARDS HONORED
FULL ROAD HAZARD GUARANTEE
FREE MOUNTING
Fed. Tax 37c to 43c
RETREADS
HUGE DISCOUNTS ON FOREIGN and COMPACT CAR TIRES
COUPON SPECIAL — NO TRADE NEEDED
BRAND NEW NYLON CORD TUBELESS WHITEWALLS 6.50-13 Fed. Tax 1.56 $12.99
You Pay Only Advertised Prices at United Tire
All new passenger car tires are priced plus Federal Tax and old tire off your car. Advertised prices are the maximum you pay for new tires at United Tire.
INSTANT CREDIT — NO MONEY DOWN
VISIT UNITED TIRE TODAY . . . AND SAVE!
OPEN MON. THRU FRI. 8 to 9 — SAT. 8-6 — CLOSED SUNDAY
UNITED TIRE SERVICE
"WHERE PRICES ARE DISCOUNTED — NOT QUALITY"
1007 Baldwin Ave.
3 MINUTES FROM DOWNTOWN PONTIAC

Fiesta-Royale
ORNAMENTAL IRON FOLDING TABLE HARDWARE
FOR PATIO OR SUN ROOM
LIFE TIME SERVICE
WALK IN FROM EITHER END OF TABLE
FOLDS UP FLAT EASY TO STORE UNFOLDS TO ERECT
FIRST REMOVE SEAT BOARDS FROM LEGS
TURN TABLE OVER AND REMOVE BRACE RODS FROM CLIP
ALL NEATLY FOLDED READY FOR STORAGE
FRAME — Heavy Duty Pipe", 16 gauge tubing with Antiqued wrought iron scrolls.
FINISH — Rust Resistant Dull Black — Blends beautifully with natural wood.
BRACES — 1" diameter Steel Rod.
CROSS ANGLE HARDWARE — Heavy Angle Steel — Locks top together, makes strong hinge for legs. Galvanized, rust resistant Bolts and Screws
only $16.95
FLAG POLES
Show Your Country's Colors
only $19.95
POOLE LUMBER & HARDWARE
151 Oakland Ave. FE 4-1594

Go Camping With Dodge
JUNE IS TRAVEL MONTH
See a big selection of
CARS, TRUCKS, MOTOR HOMES
In Stock
Over 150 Vehicles to Choose From
A-108 FAMILY WAGON (Made up for night)
SWEPTLINE PICKUP WITH CAMPER UNIT
Immediate Delivery
Bank Financing
CHARGER
MONACO WAGON
5 Year 50,000 Mile Warranty
Call 624-1572
Lloyd Bridges Traveland
Dodge Cars
Dodge
Dodge Trucks
1010 W. Maple — Walled Lake
Mon., Tues., and Thurs., 8:30-8:30; Wed., Fri. and Sat. 8:30-6 Sunday 12-6 P.M.
Present this ad and receive a valuable gift with your vehicle purchase!

YANKEE DEPARTMENT STORES
Whats black 'n' white and fashion all over?
Famous BARRISTER label TROPICAL WEIGHT MEN'S SUITS
.....in plaids and checks
SAVE $10.90 OFF OUR REGULAR $59.90 DISCOUNT PRICED
$49
Favored by well-dressed men of all ages. Enjoy distinctively classic 2-button styles expertly hand detailed in Dacron polyester/mohair or Dacron polyester/wool for wrinkle resistance and crease retention. Handsomely tailored with flap pockets, side vents. Trim, plain front trousers with loops. Regulars, shorts and longs. Extra-longs and extra sizes to 50 are available to assure perfect fit for all.
Barrister Clothes Hand Detailed
OPEN DAILY 'TIL 10 P.M.
SUNDAYS 'TIL 7 P.M.
AT OUR NEW YANKEE STORE LOCATED AT 1125 N. PERRY AT ARLENE

Net Lessons Start Monday

Group tennis lessons for children and women will begin Monday and run one hour daily for 10 days at the Cranbrook Boys' School courts under the direction of Don Brown.

* * *

A few limited places are available in the ladies' morning class and an afternoon class may be organized if interest warrants. The youngsters' class for sixth grade and up is slated for the afternoon and has quite a few openings.

* * *

The classes will end June 21. Additional information is available from Mrs. Jerry Dahlberg at 646-7292.

Batters Give Pitchers Hard Time in Slowpitch

The pitchers took a beating and the batters had a ball last night in city slowpitch softball action.

In a free-swinging affair, Oxford Mattress gave the scoreboard a goodworkout in clubbing out 26 hits en route to a 21-13 victory over Dave Grubb's Kennels.

In other games, the Sportsmen shaded MGM-Shalea, 9-7; Dog & Suds downed the Eagles, 7-5; Wagon Wheel rolled past Commercial Construction, 11-3; and Captain Nemo's handed Local No. 594 an 11-2 loss.

CLOUT HOMERS

Tom Patch, Ralph Landry and Ray Lavoie clubbed home runs to pace the Oxford Mattress attack. Landry and Lavoie finished with four hits apiece. Jim Roberts belted a pair of homers for the losers and teammate Bob Simmons collected four straight singles.

* * *

Dave Klinger clouted a three-run home run in the first inning to start the Sportsmen on the way to victory. Ed Freeman picked up three singles for MGM.

RALLIES TO WIN

A four-run fifth inning enabled Dog & Suds to wipe out a 5-1 deficit and down the Eagles. Bob Davis contributed three hits to the winners attack. Floyd Frazer belted a two-run homer for the Eagles in the third.

* * *

Bob Wright and Herb Stultz rapped home runs as Captain Nemo's downed Local 594. Stultz finished with three hits and four RBI. Ducky McConner collected three hits for the losers.

Al Pierce rapped three home runs and Chuck Mason and Earl Richardson belted one each to spark the Wagon Wheel attack.

Horse Racing

Hazel Park Entries

FRIDAY'S ENTRIES

1st—$3300 Claiming; 4½ Furlongs:
Gogobia Lady 115 | King James 115
As Allah Wills 115 | Her Behalf 115
Vick Done It 109 | Kopitz Special 115
Bridg'T.O'Grady 110 | Stella's Task 110
Little Cindy 107 | Try Master 115

2nd—$2700 Claiming; 6½ Furlongs:
Candle's Prom. 118 | Make Your Own 118
Coalbridge 115 | Leo N. 115
Amajoy 115 | Sleepy Pat 115
Deton 115 | Mr. Top Time 115
Rocky Spring 115 | Blue Echo 115

3rd—$3000 Claiming; 6 Furlongs:
Mike's Mistake 118 | Telumna 113
Lil Slicker 113 | Le Eva 113
Enticing Lady 118 | Showery April 118
Fair Better 113 | That's Me 118
Ivy Hackett 118 | Shear's Fifi 118

4th—$2500 Claiming; 6½ Furlongs:
Ballet Gem 109 | Native Wit 109
Mr. Carmedes 119 | Tia Go Go 109
Pop Kerne 117 | Petares' Lass 117
Brave Devil 114 | Cast Iron 114

5th—$4100 Allowance; 6 Furlongs:
Tipsway 109 | W. Wonderland 122
Windiness 109 | Joe Adaire 111
Bully View 122 | A. Goody 114
Rory Adele 109 | Gallagraph 109
Rattle Clatter 106 | Hail Guy 122

6th—$3000 Claiming; 6½ Furlongs:
Fireview 115 | Indian Gama 115
Prince Graphic 115 | Tinker Tom 115
Invictus 115 | Launch Out 115
Nitelife Charlie 115 | Will Do It 115

7th—$3400 Claiming; 1 Mile:
Half Jet 113 | Never Turn 115
Seven Again 107 | Very Big Deal 118
Prominence 114 | Pogo Sue 112
Show Talk 118

8th—$4300 Opt. Claiming; 1 Mile:
a-Beauess 110 | Mr. Jade 117
Furagalia 117 | Comedy Show 115
Perar 115 | a-Tulran 115
Nashula 115 | King Robert 110
a-Mrs. W. E. Grounds-Cody entry

9th—$2700 Claiming; 1 Mile:
Pummelo 119 | Run Dry 115
K-Gold 107 | Close It Up 113
Living Double 115 | Corn Gapper 115
Dave's Pride 117 | Lanora Pride 109
Palo Pinta 115 | Turkey Ft. Rd. 115

Hazel Park Results

WEDNESDAY'S RESULTS

1st—$2500 Claiming; 6 Furlongs:
Amturning 28.40 11.00 7.60
She Bid 3.40 2.60
McCartney's Doll 4.00
2nd—$3600 Claiming; 1 Mile:
Dunnmurmur 8.00 5.00 3.20
Bronzino 15.40 6.80
Bee's Little Man 2.40
Daily Double: (8-10) Paid $173.40
3rd—$2500 Claiming; 4 Furlongs:
Can't Unwind 13.60 6.20 6.00
Dancin' Lark 5.20 3.60
Miss Flops 7.20
4th—$2900 Mdn. Claiming; 6 Furlongs:
Bim's Ware 22.40 11.00 6.00
Pal Jamie 30.20 10.80
Kanis Road 3.20
5th—$4100 Claiming; 6 Furlongs:
Just A Hillbilly 9.20 4.80 3.00
Count Graphic 5.80 3.20
Shybaker 2.40
6th—$3700 Claiming; 1 Mile:
Tanker H. 31.00 10.80 8.00
Flying Object 10.60 6.40
Tan Bellhi 7.20
Optional Twin: (3-7) Paid $167.40
7th—$4400 Opt. Claiming; 6½ Furlongs:
Ibin Pine 11.00 5.60 2.20
Gem's Spy 5.40 2.20
Dardanus 2.20
8th—$3000 Claiming; 6½ Furlongs:
Bataiax 21.60 9.00 6.80
Roman C. 8.00 5.00
Gemulator 5.00
Consolation Double: (3-7-5) Paid $365.80
9th—$2700 Claiming; 1 Mile:
Joyful Imp 4.80 3.00
Popular Knox 3.40
Wildwood Laura 2.40
Jessie Rose
10th—$3000 Cond. Pace; 1 Mile:
Some Doll
Delta Defense
Gerry Barry
11th—$3100 Cond. Trot; 1 Mile:
John Colby
Elbarod
Squeaky
Special G.
12th—$3900 Cond. Pace; 1 Mile:
Bincross
Victor Flanagan
Pine Hill Lila
Tollgate
13th—$4000 Cond. Pace; 1 Mile:
Prudy's Shadow
Trilby Adios
Mike's Kin
Merleo
14th—$4100 Cond. Pace; 1 Mile:
Some Abbe
King Sherry
Major Knox
Con Man
15th—$4500 Cond. Pace; 1 Mile:
Midnight Johnnie
Russel Creed
Kip A Roo
Chipewa Fire
16th—$4900 Cond. Pace; 1 Mile:
Sir Rex Pick
Pat Colby
Fanny Dell
Sportster
17th—$5000 Cond. Trot; 1 Mile:
Pay Beaver
Diaminte Todd
Raoul Revere
D. D. Doyle

Northville Entries

TONIGHT'S ENTRIES

1st—$800—Claiming Pace; 1 Mile:
Skipper Review — Buddy D. Hal
Lady Dillard S. — King Elias
Primover — Mary Lea
Jerri Lynn — White Wave
2nd—$600 Claiming Pace; 1 Mile:
Joyful Imp — Marsha Meridale
Poplar Knox — The Count
Wildwood Laura — Sweet Sailor
Jessie Rose — Red Acres
3rd—$800 Cond. Pace; 1 Mile:
Some Doll — General Brooks
Remrkable B. J. — Miss China Doll
Delta Defense — Wind Splitter
Gerry Barry — Painter Pete
4th—$900 Cond. Trot; 1 Mile:
John Colby — Sassafrassel
Elbarod — Pleasant Yankee
Squeaky — Rare's Girl
Special G. — Cohasset
5th—$900 Claiming Pace; 1 Mile:
Bincross — No Troubles
Victor Flanagan — Roxie Ko San
Pine Hill Lila — Gordon Lee
Tollgate — Mischievous Queen
6th—$1100 Cond. Pace; 1 Mile:
Prudy's Shadow — R. B. Mo
Trilby Adios — Queen's Ransom
Mike's Kin — Sammy Dale
Merleo — Florican Boy
7th—$1600 Claiming Pace; 1 Mile:
Some Abbe — Tropical Wind
King Sherry — Royal Robert
Major Knox — Rain Time
Con Man — Betsy T. Adios
8th—$1500 Cond. Pace; 1 Mile:
Midnight Johnnie — Colonel Cobb
Russel Creed — Lemuel
Kip A Roo — Frostie Creed
Chipewa Fire — Sir Tru Gallard
9th—$1000 Cond. Pace; 1 Mile:
Sir Rex Pick — Shiwessee Squire
Pat Colby — Edgewood Rex
Fanny Dell — Twilight Express
Sportster — Rosa Seneca
10th—$900 Cond. Trot; 1 Mile:
Pay Beaver — Margaret Adios
Diaminte Todd — My Gal Harriet
Raoul Revere — Keeper's Sista
D. D. Doyle — Miss Lassie Colby

Northville Results

1st—$800 Claiming Pace; 1 Mile:
Primaldo 8.20 3.20 2.80
Jasper's Scot 5.00 3.80
Grafton Spangler 3.60
2nd—$800 Cond. Pace; 1 Mile:
Bourbon Way 15.00 6.00 5.00
Nifty's Joy 32.00 10.20
Teryl Gay 5.20
Daily Double: (4-8) Paid $85.00
3rd—$800 Claiming Trot; 1 Mile:
Rosita Song 30.00 10.40 5.20
Sea Bomb 5.60 5.20
Codies 4.40
4th—$900 Claiming Pace; 1 Mile:
Meadow Hal 10.40 6.00 4.20
Twinkle Queen 12.20 5.60
Chrome Queen 3.20
5th—$900 Cond. Pace; 1 Mile:
Cool Customer 4.60 3.20 2.60
Captain Knox 5.00 3.20
Long Gone 3.00
7th—$1300 Cond. Pace; 1 Mile:
Trudy Direct 4.40 3.20 2.20
Leader 3.80 2.60
Cottontail 2.60
8th—$1700 Cond. Pace; 1 Mile:
Billy Reico 7.20 4.60 3.40
Royallen 4.20 2.60
Cold Sunday 3.60
9th—$1300 Cond. Pace; 1 Mile:
Idona's Faith 3.20 2.80 2.40
Roger Abbe 4.60 3.80
Track Hawk 5.20
10th—$800 Cond. Trot; 1 Mile:
Fair Worthy 9.20 3.40 3.40
Seattle Kathy 2.80 2.80
Anna Ensign 3.60

YOUNG MEN SUMMER WORK
High School Seniors
College Men
17 - 25
No Experience or Car Required
Hourly Rate Plus Commission
START TODAY
BOND-BILT Const. Co.
13800 W. 8 Mile Rd.
JO 6-8600
Mr. H. Fellows

Severance
DISTRIBUTED BY
National Industrial Supply Co.
1820 W. Wide Track Dr.
Pontiac, Michigan
332-8108

ARMSTRONG'S
SUMMER TIRE SALE
4 FULL PLY
FOR 1. BETTER MILEAGE
2. BETTER RIDE
3. BETTER ROAD HANDLING
ANY SIZE LISTED $15.00
*Plus Fed. Ex. Tax of 1.81 to 2.56 Per Tire and Old Tire
ANY OF THESE SIZES
('BLACKWALL TUBELESS')
ONE LOW PRICE
6.50x13 7.75x15 8.15x15
7.75x14 8.25x14 8.55x14
WHITEWALLS $3 MORE
EASY TERMS
FREE MOUNTING
AREMCO TIRE CO.
1 Block West of Pontiac Lake Road
4820 Highland Road
OPEN MONDAY THRU SATURDAY 8-6 674-3157 or 674-3158

Tire Discounts
COMPLETE TIRE SERVICE
Nylon Tubeless Whitewalls
BRAND NEW -Full 4 Ply
NOT SECONDS

		Fed. Ex. Tax
650-13	13.95	1.81
700-13	15.95	1.92
750-14	14.95	2.19
800-14	15.95	2.35
850-14	855-14	16.95	2.56
670-15	775-15	13.95	2.21
710-15	815-15	14.95	2.36
760-15	845-15	16.95	2.54

Lifetime Road Hazard Guarantee—Free Mounting—Plus Tax
This Tire Is Built For Safe, Constant Control At Moderate Cost. Plus Extra Mileage and Safety.
Hrs. Mon.-Fri. 8 A.M.-8 P.M. Sat. 8 A.M.-6 P.M.
TIRE SERVICE CO.
190 W. Walton Blvd.
Pontiac Ph. 332-5888

PANELING
Pre-Finished
V-Groove Lauan
4x7 Sheet—Honey/4x7 Sheet Coca
Complete Lumber Supplies
$2.88
CEILING TILE
Suspended. Complete with Metal, Hanger, Tile
19c
White 12x12
9c
1x6 Roof Boards .....5½c l.f.
2x4x8 .....64c
Formica Vanities $39.95
READY-MADE WEAVE FENCE
EASY TO ERECT PREFABRICATED SECTIONS OF REDWOOD FENCE
4' high $10.40
5' high $12.95
6' high $13.75
Standard Length is 8 ft.
PAINT
$1.95 a Gal.
Interior-Exterior Latex
ROOF SHINGLES
235 Lbs.
$2.22
A Bundle
SCREEN DOORS
PLASTER BOARD
¼" 4 x 8 . . . 1.45
⅜" 4 x 8 . . . 1.65
½" 4 x 8 . . . 1.90
c&c
Genuine Red Cedar CLOSET LINING
WHITE ALUMINUM COMBINATION Pre-Hung $26.95
Wood $6.80
CEMENT $1.49 Bag
FENCE POST $1.10
40-Foot Bundle $7.95
PLYSCORE
⅜" $3.00
½" Ext. . . . $4.15
⅝" P.T.S. . . $5.10
FORMICA COUNTER TOPS $3.95 Running Foot
1x3 Furring Strips 2c Ft.
1x3 Furring Strips 3c Ft.
½ Masonite 4 x 8 $1.57
ALLEN LUMBER CO.
Free Delivery
7374 Highland Rd. at Williams Lake Rd.
OR 4-0316 One Mile West of Pontiac Airport in M-59 Plaza OPEN SUN. 10-3
INSTANT CREDIT

When you need cash, most credit cards aren't worth a cent.
One thing you can't get with most credit cards is money. So we did something about it—with the Commercial Credit Card.
If one of our customers is away from home, and needs emergency cash, he may borrow up to $500. And if he repays the money within 30 days, we don't charge a thing. No interest. No fees. No service charges. Nothing.
When we make a temporary advance like this, our only gain is knowing that we've helped a customer. Like a good friend.
And with 500 Commercial Credit offices throughout the country, our customers have friends almost everywhere they go.
Need money?
That's what we're here for...
Commercial Credit
Ours can be worth $500.
CCC Commercial Credit Card
123-4567890
R J JOHNSON
2165 LARRIMORE STREET
BALTIMORE MD 12345
Void Where Prohibited by Law
2243 S. Telegraph Road • Phone: 334-9954
Credit Life Insurance Available to Eligible Borrowers
Commercial Credit Plan, Incorporated

COOL IT
Don't Be Caught With Your Air Conditioning Off!
Buy Now and Save . . .
Matthews-Hargreaves Offers You the Year's Biggest Savings on Factory-Installed Air Conditioned Chevrolets During Our June Sale!
'68 savings explo
Be sure to stop in and see the automobile salesmen who write deals with the sharpest pencil!
Deal with the Dealer Who Treats You the Way You Like to Be Treated!
"We Are Not Satisfied Until You Are" The Sharpest Pencil Around . . . Matthews-Hargreaves Chevy-Land
CHEVYLAND MATTHEWS HARGREAVES
Satisfaction Service Savings
631 Oakland at Cass, Pontiac Michigan's Largest Volume Chevrolet Dealer FE 5-4161

Markets, Business and Finance

MARKETS

The following are top prices covering sales of locally grown produce by growers and sold by them in wholesale package lots. Quotations are furnished by the Detroit Bureau of Markets as of Wednesday.

Produce

FRUITS

Apples, Red Delicious, bu.	$6.00
Apples, McIntosh, bu.	4.50
Apples, McIntosh, C.A.	5.00
Apples, Northern Spy, bu.	5.00
Apples, Northern Spy, C.A., bu.	6.75
Apples, Steele Red, C.A., bu.	4.50
Apples, Steele Red, C.A., bu.	7.00

VEGETABLES

Asparagus, dz. bchs.	2.75
Chives, dz. bch.	2.00
Onions, green, dz. bchs.	.85
Potatoes, 20-lb. bag	1.00
Potatoes, 50-lb. bag	2.10
Radishes, Red, dz. bch.	1.25
Radishes, White, dz. bch.	1.00
Rhubarb, dz. bch.	3.10
Tomatoes, Hot House, 8-lb. bskt.	3.25
Turnips, dz. bch.	2.50

GREENS

Collard, bu.	2.75
Mustard, bu.	2.00
Spinach, bu.	2.50
Sorrel, bu.	2.50
Turnips, bu.	2.50

LETTUCE - SALAD GREENS

Endive, bu.	4.00
Escarole, bu.	4.00
Lettuce, Bibb, pk. bskt.	2.00
Lettuce, Boston, dz.	2.00
Lettuce, Leaf, bu.	2.50
Lettuce, Romaine, bu.	2.50

Poultry and Eggs

DETROIT EGGS

DETROIT (AP) —(USDA)—Egg prices paid per dozen by first receivers (including U.S.):

Large — Grade A jumbo, 34-37; extra large, 30-35; large, 27-34; medium, 23½-25½; small, 18.

DETROIT POULTRY

DETROIT (AP)—(USDA)—Prices paid per pound for No. 1 live poultry: hens heavy type, 19-21; roasters heavy type, 25-32; broilers and fryers whites, 19-20½.

CHICAGO EGGS

CHICAGO (AP)— Chicago Mercantile Exchange—Butter steady; wholesale buying prices unchanged; 93 score AA 66½; 92 A 66; 90 B 65½; 89 C 65; 90 B 64½; 89 C 62.

Eggs steady to firm; wholesale buying prices unchanged to 1½ higher; 80 per cent or better Grade A whites 31; mediums 24½; standards 25.

CHICAGO POULTRY

CHICAGO (AP)—(USDA)—Live poultry: wholesale buying prices unchanged: roasters 24½-26½; special fed White Rock fryers 20-21½.

Livestock

DETROIT LIVESTOCK

DETROIT—(AP)—(USDA)—Cattle 100; slaughter steers and heifers not tested; cows active, steady.

Utility cows 19.50-21.00.

Hogs not enough to establish prices.

Vealers not enough to establish quotations.

Sheep not enough to establish market.

CHICAGO LIVESTOCK

CHICAGO (AP)—(USDA)— Hogs 4,000; 1-2 190-230 lb butchers 20.25-21.00; 1-3 230-240 lbs 19.50-20.50; 1-2 240-260 lbs 19.00-19.75; 1-3 300-400 lb sows 16.50-17.50; 1-3 400-550 lbs 15.75-16.50.

Cattle 700; choice 940-1,100 lb slaughter steers yield grade 2 and 3 26.00-26.50; couple loads high choice 1,160-1,210 lbs with prime end 27.00-27.25; mixed high choice and prime 1,000-1,025 lb slaughter heifers yield grade 3 and 4 25.25-25.50; choice 800-1,000 lbs yield grade 2 to 4 25.00-25.75.

Sheep 100; choice around 90 lb spring slaughter lambs 29.50.

American Stock Exch.

NEW YORK (AP) - American Stock Exchange selected noon prices:

	Sales (hds.)	High	Low	Last	Chg.	Net
Aerojet .50a	10	29⅝	29⅛	29⅛		
Alax Ma .10g	8	41½	39⅞	41⅛	—	¼
Am Petr .10	26	20½	19⅞	20	—	
ArkLGas 1.70	24	36	35⅝	35⅝	—	⅛
Asamera Oil	88	11-16	7-16	11-16	—	
AssdOil & G	131	8¼	8⅛	8¼	+	⅛
AtlasCorp .40	42	23¾	23⅜	23⅜	—	⅛
Barnes Eng	12	36¾	35½	36½	+	1¼
BrazilLtP pw	1	89	89	89	—	½
Brit Pet .44a	1 8-16	13-16	8 13-16	13-16	—	1-16
Campbl Chib	47	1	1	1		
Con Jevelin	47	15¼	14¾	14¾	—	⅛
Cinerama	47	8⅛	8	8		
Creole 2.60a	5	37¾	37¾	37¾	+	⅛
Data Con	22	29⅝	29⅜	29⅜	—	¼
Dixilyn Corp	74	36½	34⅝	35⅝	—	⅝
Dynalectn	58	21	20⅞	20⅞	—	¼
Equity Cp .33t	87	7⅝	7½	7½		
Fargo Oils	232	7 3-16	7	7⅛	+	3-16
Fed Resrch	24	10	9⅞	10	+	⅛
Feimont Oil	38	22¼	21¼	22¼	+	¾
Frontier Air	1	16	16	16		
Gen Plywood	26	11½	11¼	11½	+	⅛
Giant Yel .40	37	12⅞	12¼	12⅝	+	⅛
Goldfield	185	12	11½	12	+	⅛
Gt Bas Pet	150	5¼	5⅛	5⅛	+	⅛
Gulf Am Cp	74	33¼	32⅝	33¼	+	⅝
HoernerW 82	13	19¼	18½	19¼	+	¼
Husky Oil .15e	27	21¾	21¼	21¾	+	1-16
Hycon Mfg	8	16⅝	16⅜	16⅝	—	⅛
Hydromet	24	21¼	20⅞	21⅛	+	⅛
Isram Corp	6	6⅜	6⅛	6⅜		
Kaiser Ind	472	23⅜	23¼	23¼	+	1-16
McCrory wt	14	13⅞	13⅞	13⅞	—	⅛
Mich Sug .10	17	11⅛	10⅞	11⅛	+	⅛
Midwest Fin	28	8⅝	8½	8⅝		
Mohwk D Sc	25	202	199½	203	+	3½
Molybdenn	24	39⅝	38¾	39⅛	—	⅝
NewPark Min	54	9⅛	8¾	9		
Ormand Ind	75	17½	16¾	16¾	+	⅛
RIC Group	31	10	9¾	9¾		
Saxon Indust	36	32	31¾	32	+	¼
Scurry Rain	48	32	31¾	32	+	¾
Signal Co 1a	96	42	41¾	41¾	—	⅛
Stanham Inst	1	34¼	34¼	34¼	—	⅛
Syntex Cp .40	68	69½	67¾	69½	+	1½

Copyrighted by The Associated Press 1968

Stocks of Local Interest

Figures after decimal points are eighths

OVER THE COUNTER STOCKS

Quotations from the NASD are representative inter-dealer prices of approximately 11 a.m. inter-dealer markets. Prices do not change throughout the day. Prices do not include retail markup, markdown or commission.

	Bid	Asked
AMT Corp.	5.5	6.0
Associated Truck	10.3	11.3
Braun Engineering	18.4	19.2
Citizens Utilities Class A	17.4	18.2
Citizens Utilities	17.6	18.6
Detroit Chemical	25.0	28.0
Diamond Crystal	41.0	42.2
Kelly Services	35.4	36.4
Mohawk Rubber Co.	8.3	8.7
North Central Airlines Units	14.0	14.4
Safran Printing	4.0	
Scripto	27.2	28.2
Wyandotte Chemical		

MUTUAL FUNDS

	Bid	Asked
Affiliated Fund	9.05	9.89
Chemical Fund	20.10	21.87
Commonwealth Stock	11.24	12.28
Dreyfus	15.99	17.00
Keystone Income K-1	9.51	10.38
Keystone Growth K-2	7.79	8.50
Mass. Investors Growth	13.28	14.51
Mass. Investors Trust	17.29	18.90
Putnam Growth	14.51	15.86
Technology	10.73	11.69
Wellington Fund	13.40	14.57
Windsor Fund	19.97	21.71

Treasury Position

WASHINGTON (AP)—The cash position of the Treasury compared with corresponding date a year ago.

June 5, 1968	June 1, 1967
Balance—	
$ 5,972,336,994.39	$ 5,103,768,710.59
Deposits Fiscal Year—	
145,732,929,476.26	143,136,965,318.90
Withdrawals Fiscal Year—	
171,452,538,048.42	153,222,136,777.73
X-Total Public Debt	
352,896,099,597.70	331,399,274,937.84
Gold Assets—	
10,383,995,645.59	13,109,470,666.54

(X) — Includes $415,441,239.10 debt not subject to statutory limit.

Wednesday's 1st Dividends Declared

Rate	Pfd	Rec	Pay.
STOCK			Sh. of Pay.
Resistoflex	30c	6-14	6-27
	REGULAR		
Corning Glass	.625	Q	6-17 6-28
Kinney N Svc	.10	Q	6-14 6-27
Resistoflex	.125	Q	6-14 6-27

NEW YORK (AP) — Noon New York Stock Exchange Index:

	+ & cents
Market	56.53 +0.06
Index	60.07 +0.07
Industrial	52.68 +0.11
Transportation	41.95
Utility	63.33 +0.12
Finance	

Kennedy Death Discounted

Mart Moves Irregularly Higher

NEW YORK (AP) — The stock market moved irregularly higher early today, apparently having discounted Sen. Robert F. Kennedy's death in the sharp selloff late on Wednesday. Trading was active.

Except for gains of about 2 points by IBM and Control Data, the general range of movements was kept within a point.

★ ★ ★

Both the Dow Jones Industrial Average and the New York Stock Exchange index of some 1,200 common stocks showed slight gains. Advances outnumbered declines by about 70 issues on the big board.

Gains of about a point were posted for Texaco, Polaroid and Raytheon.

Most of the top steelmakers and autos were soft, showing fractional losses.

★ ★ ★

Analysts commented that the market declined sharply late Wednesday as medical reports on Kennedy's condition became more pessimistic. Many traders sold in advance of the bad news, as a precaution against a decline. As the market showed a firm trend at the opening and began to improve, more traders and investors began to commit funds to stocks.

★ ★ ★

On Wednesday, the Associated Press Average of 60 stocks fell 1.8 to 335.9.

★ ★ ★

Prices were generally higher on the American Stock Exchange. Reliance Insurance gained 1. Up fractionally were United Asbestos, Westates Petroleum, Holly Corp., Castleton Industries, Lodge & Shipley and Amco Industries.

The New York Stock Exchange

NEW YORK (AP) New York Stock Exchange selected noon prices:

	Sales (hds.)	High	Low	Last	Chg.	Net
A						
GAccept 1.40	23	11¼	40¼	41¼	+	½
GenDynam 1	30	54½	53¾	53¾	—	1¼
Gen Elec 2.60	102	90⅛	89⅞	89⅞	+	½
Gen Fds 1.40	90	67⅞	66⅞	67		
GPubUt 1.56	47	26⅞	26⅝	26¾	+	⅛
GenTel 1.40	115	38⅝	38¼	38⅜	—	⅛
Gen Tire .80	38	30⅜	29¾	30⅛	+	1
Gerber Pd 1.20	36	43¼	42¾	43¼	+	⅜
Ga Pacific 1b	16	80½	80½	80½	+	¾
Georgia Pac	18	78⅜	78	78⅜	+	⅜
GettyOil .72a	18	99⅝	99	99⅜	+	⅜
Gillette 1.20	59	57⅞	56¾	57⅝	+	⅝
Glen Ald. 12p	806	18	17⅝	18	+	⅛
Global Marin	39	36¾	36½	36⅝	—	⅛
Goodrich 2.40	840	65½	63	64¾	+	2⅛
Goodyr 1.35	77	56½	55⅝	56¼	+	½
Grace 2.60	20	38¾	38¼	38¾	+	⅜
GranCSti .60	23	21⅝	21⅝	21⅞	—	⅛
Grant 1.30	82	27⅛	26⅞	27⅛	+	⅛
GT A&P 1.30a	16	28⅜	28⅛	28⅛	—	⅛
Grey Adv 1	16	54¾	54¼	54¾	+	⅜
Gt West Fin	56	20⅝	20⅛	20½	+	¼
Greyhnd 1.80	90	32⅝	32¼	32⅝	+	⅜
GreenGnt .88	20	41⅜	40¾	41⅜	+	½
Greyhound 1	29	33¾	33½	33⅝	+	⅛
GrumanAir 1	43	71⅛	70¾	71		
Gulf Oil 2.60	113	77⅛	76⅝	77	+	⅛
GulfStat 1.40	10	23¾	23⅜	23½	—	⅛
GulfWin .30b	109	49¼	47⅝	48		
H						
Halliburt 1.90	18	83¼	83	83¼	+	¼
Harris Int 1	6	60⅝	60⅜	60⅜	+	⅜
Heck 1.20	30	76⅝	76¼	76⅜	+	⅛
HeciaMng .wi	3	39	39	39		
Herc Inc .50a	13	41¼	41¼	41¼	+	⅛
Hercules 2.20	41	87¾	87¼	89⅜	+	1⅝
Hoff Electrn	10	12⅛	11⅞	11⅞		
Holiday Inn	50	39⅜	38⅞	39⅛	—	⅛
HollySug 1.20	4	34⅜	34½	34½	+	⅛
Homestk .60	84	34¾	34¼	34¼	—	⅜
Honeywl 1.10	30	135⅜	133	135⅜	+	2¾
Hook 1.60	19	59	57¾	57¾	—	⅝
House Fin 1	11	38⅛	38	38¼	+	⅛
Household 2	15	42¼	42¼	42¼	—	⅛
Howmet .70	66	45⅝	44½	45¼	+	⅜
HuntFds .50b	34	62	61	62	+	¾
I						
IdahoPw 1.50	17	28¼	28	28¼	+	⅛
Ideal Basic 1	33	18	17⅞	18	+	⅛
Allies Ch .30	11	65½	65½	65½	—	½
Imp Cp Am	38	10⅝	10½	10⅝		
Ingersoll Rd	3	46	45½	46	+	⅜
Inland Stl 2	317	39⅛	38⅝	39	+	⅜
InterlkSt 1.80	114	33¾	33¼	33¾	+	⅜
IBM	114	368½	366½	368½	+	2½
Int Harv 1.80	44	32⅝	32¼	32⅝	—	⅛
Int Minerl 1	39	23¾	23½	23¾		
Int Nickel 3	50	103⅞	103	103⅝	+	⅜
Int Paper 1	4	38⅜	38⅛	38⅜	+	⅛
Int Pap 1.25	134	32⅝	32½	32⅝	+	⅛
Int T&T .85	107	56⅜	56⅛	56⅜	—	⅛
J						
Jewel Co 1.30	21	39	39	39	—	¼
JohnMan 2.20	7	69	68⅝	69	+	½
Johnson 1.40	93	93¼	92¾	93	+	⅛
Jones L 2.70	197	79⅜	78¼	79⅜	+	⅞
JonesLau .60	5	35	35	35		
Joy Mfg 1.40	18	35⅝	35	35⅛		
K						
Kaiser Al 1	37	44¾	44⅛	44¼	—	⅛
KanGE 1.32	20	25¼	25⅛	25⅛	+	⅛
Katy Ind	9	24¼	23¾	24¼	+	⅛
KayserR .60	26	25	24⅝	25		
Kennecott 2	106	42½	41¼	42⅜	+	1⅛
Kerr Mc 1.20	13	46⅞	46¼	46⅞	+	⅜
KimbClk 2.20	13	59⅝	59	59⅝	+	⅜
Koppers 1	10	37¼	37	37¼		
Kresge 1.02	10	98	97	97¾	+	1¼
Kresge wi	1	34¾	34¾	34¾	+	⅜
Kroger 1.30	14	27⅛	26⅞	27		
L						
Lear Sieg .80	26	49⅛	49	49¾	+	1¼
Leaseway .90	16	16¼	16⅛	16¼	+	⅛
Leh Val Ind	89	16⅛	15⅝	16⅛	+	⅜
Lehman 2.40	89	24¼	23¾	24¼	+	⅜
LOFGlas 2.80	31	59	58½	58½		
Libb McN 1	31	18⅜	18	18⅛		
LibMcNM 1	31	80¼	80	80¼	+	⅛
Ligg Myer wi	7	40¼	40	40¼		
Ligg Myer 4.50	10	98½	98	98½	+	½
Lilton 2.65f	126	84½	82¼	84	+	2
Litton 2.50	1	70	70	70	+	½
LockhMa 2.20	15	57¾	57¾	57¾		
LoewsTh 1.20	38	45¾	45	45¾	+	⅛
LoneS Cem 1	10	24½	24½	24½	+	⅛
LongIsLt 1.20	29	23¾	23½	23⅝	—	⅛
LongIsLt 1.24	18	25⅝	25½	25½	—	⅛
Lorillard 2.70	41	49¼	48¾	49¼	+	⅜
LTV 1.33	18	129	127	129	+	1¾
Lukens Stl 1	2	33¾	33¾	33¾	+	¼
M						
Macke Co .30	11	25⅞	25⅝	25⅝	—	⅛
Macy RH .90	xB	38		38	+	⅛
Mag Pal 1.10	35	16¼	16⅛	16⅛	—	⅛
Magnavox 3.60	3	76⅝	76⅜	76⅝	+	⅛
Magnavox	27	52⅝	52⅜	52⅝	+	⅛
Mallinc 1.40	21	51¾	51¼	51¾	+	⅜
Mar Mid 1.50	13	36⅜	36	36⅜		
MarMan 1.80	18	55¾	55¼	55¾	+	⅜
MartinMar 1	204	23⅜	23⅛	23¾	+	⅜
MaryDStr 1.40	38	45¾	45	45¾	+	⅜
Maytag 1.80	11	47½	47½	47¾	+	⅜
McCrory .60	40	39¾	39¼	39¾	+	⅜
McDonnD .40	217	56¼	54¼	56¼	+	2⅛
Mead Cp 1.90	13	43⅜	42¾	43⅜	+	⅝
Melv Shoe 1	21	56	54¾	54¾	—	1¼
Merck 1.60a	34	88⅜	87¼	88⅜	+	1⅛
MGM Basic 1.20	63	34⅜	34⅛	34⅜	+	⅛
MidSoUtil .82	8	22	21¾	21¾	—	⅛
MidwestCon 1	45	114⅜	113	113⅜	—	⅜
MinnPfL 1.10	3	21⅞	21¾	21¾		
Mobil Oil 2	3	71⅜	71⅛	71⅜	+	⅛
Mohasco 1	13	29⅜	29¼	29⅜	+	⅛
Monogram .1400	1	17⅜	17⅜	17⅜	+	⅛
MonTDUt 1.60	1	30¾	30¾	30¾	+	⅛
Mont Pw 1.56	16	28⅜	28¼	28¼	—	⅛
Monterey 1	30	41¾	41¼	41¾	+	⅜
Motorola 1	14	149½	147	149¾	+	2¼
Mt ST TT 1.24	11	22	22	22	—	⅛
N						
NatAlrtin .30	31	31¼	31¼	31¼	+	⅛
Nat Biscu 1.60	31	48⅛	48	48⅛	+	⅛
Nat Can .60	3	47¼	47	47		
NatCash 1.20	46	149	147½	149	+	1½
Nat Dairy 1.40	16	38⅜	38¼	38⅜	+	⅛
Nat Distl 1.80	16	38⅜	38⅛	38⅜	+	⅛
Nat Gen 1.80	18	38⅜	38¼	38⅜	+	⅛
Nat Gen pf 2	188	40¼	38¾	39½	+	1¼
Nat Gypsum 1	26	26	25⅞	26	+	⅛
N Lead 1.50e	8	63¾	62¾	63¾	+	⅝
NorAmAv 1.20	5	31	31	31		
Nat Tea .80	5	15¾	15¾	15¾		
NorfSo 1.40	20	38¾	38¼	38¾	+	⅜
Newberry .80	20	38¾	38¾	38¾	+	⅜
NEngEl 1.48	11	28¾	28¼	28¾	+	⅜
NoAmP 1.10	11	28¾	28¼	28¾	+	⅜
NorfolkWst 6	7	96½	96	96	—	1
NorthAmAv 2	1	43¾	43¾	43¾	+	⅛
NoNGas 2.60	13	54½	54¼	54½	+	⅛
Nor Pac 2.60	53	53¾	53¼	53¾	+	⅜
NoStaPw 1.60	25	28½	28¼	28½	+	⅛
Northrop 1	30	41¾	40¾	41¾	+	⅝
NwstAirl .80	21	86	84¼	85⅝	+	1⅜
NwstBcp 1.60	21	34¾	34¼	34¾	+	⅜
Norton 1.50	6	40¼	39¾	40¼	+	⅜
Norwich .75	74	50½	50½	50½		
O						
Occident .40h	935	50¼	48	50	+	2⅜
OhioEdis 1.2	11	26½	26⅛	26½	+	⅜
Okla G&E 1.04	8	21⅜	21¼	21⅜	+	⅛
OklaNGs 1.12	3	19⅜	19¼	19⅜	+	⅛
Olin Mathi 1	3	29⅜	29¼	29⅜	+	⅛
Omark 1.17f	6	27⅛	26⅞	27⅛	+	⅛
Otis Elev 2	41	53¾	53¼	53¾	+	⅜
Outbd Mar 1	51	35¼	34½	35	+	⅜
Owensill 1.35	42	56¼	55½	55¾	—	⅛
P						
Pac G El 1.40	20	32½	32¼	32½		
PacLtg 1.60	20	27¾	27½	27¾	+	⅛
PacTel&Tel 1	20	27⅜	27⅛	27⅜	+	⅛
PacPwL 1.20	17	21¾	21½	21¾	+	⅛
PacT&T 1.20	17	21⅜	21¼	21⅜	+	⅛
PacTel pf 1.50	110	37¾	36¾	37¼	+	⅜
Pan Am .40	641	22½	22¼	22⅜	+	⅛
PanAmEP 1.40	61	23¾	23½	23⅝	—	⅛
ParkeDavis 1	229	32⅜	32	32⅜	+	⅛
PennDixie .80	14	23½	23½	23½		
Penney 1.60a	14	81¾	81	81¾	+	⅜
Penn RR 1.40	24	28⅜	28¼	28⅜	+	⅛
PepWtl 1.56	10	27¾	27½	27¾	+	⅛
PepsiCo .90	16	77¾	76¾	77¾	+	⅝
PepsiCo .95	32	50	49	49¾	+	⅛
Perfect Film	1	19¾	19¾	19¾	+	⅛
Pfizer Inc 1.20a	82	77¾	76¼	77¾	+	1⅜
PhilipsD 3.40	17	69	68½	69	+	½
Phila El 1.64	28	28¾	28½	28¾	+	⅛
PhilMorr 1.80	31	56⅜	55¾	56		
PhilPet 1.60	31	56⅜	55¾	56		
Pitney 1.20	18	49¾	48	49¾	+	⅝
Pitts Steel	21	17¾	17	17¾	+	⅛
Polaroid .32	217	125	120¾	124¾	+	4¼
PPG Ind 2.60	9	76¼	76	76¼		
Procfr G 2.0	22	94¾	93½	93¾	—	⅝
PubSvcCoIn .92	9	21¾	21¾	21¾		
PublkInd .46f	23	12¾	12¼	12¼	—	⅛
Pullman 2.80	34	53¼	50⅝	51½	+	1⅛
R						
RCA 1	106	50	49¼	49¼	+	⅛
RalstonP .60	27	25⅝	25¼	25¼		
Ranco Inc .92	98	38¼	37¾	37¾	+	⅛
Raytheon .80	28	107	106¼	106¾	+	⅛
Readington .40	2	53½	53½	53½	+	⅛
Reading Co	15	26½	26⅛	26½	+	⅛
Reliance Ins 1	8	15¾	15⅝	15¾	+	⅛
RepubStl 2.60	59	44¼	43⅞	44¼	—	⅛
Revlon 1.40	5	43¾	43½	43¾		
Revlon .30b	52	54¾	54¼	55⅛		
Reyn Met .90	76	44¼	43½	44¼	+	⅜
Reyn Tob 2.20	70	45¾	45¼	45¾	+	⅜
RoanSel .69e	31	8¼	8¼	8¼		
Robrtsn Cp .80	163	45¼	44¾	44¾	—	⅜
RoyCCola .72	4	45	44¾	44¾	—	⅜
RyderSys .60	29	40¾	39½	40⅛	+	⅛
S						
Safeway 1.80	24	27⅜	27¼	27½	+	⅛
StJosLd 2.80	18	44¾	44¼	44¼		
StLSanF 2.20	2	50¼	50⅛	50⅛	—	⅜
StRegP 1.20	41	33	32¾	32¾	—	⅛
Sanders .30	37	57½	55⅞	57¼	+	1⅜
SanFeInd 1	11	46	46	46		
Schenley 1.30	21	49	48¾	48¾		
Schering 1.75	58	69½	68¼	69¼	+	½
Scientif Data	58	161⅜	159½	159½	+	2⅜
SCienData .40b	118	49¾	48¾	48¾	+	2⅛
Scott Paper 1	131	29⅛	29⅛	29⅜	+	⅜
Sbd GFL 2.20	4	84½	83½	84½	+	1⅛
Searl GD 1.30	132	47¼	46¼	47¼	+	1
Sears Roeb 2	30	49¼	48¾	49¼	+	⅜
Seaburg .60	174	27½	25¾	26⅝	+	2
Shamrock 1	31	47¼	47	47¼	—	¼
Shell Oil 2.30	24	67¾	67¼	67¾	+	⅜
Shell Tr 1.44e	1	40¼	40¼	40¼	+	⅛
SherwnWm 2	3	57⅜	57	57	—	½
SiboleyC 1.20	48	84½	83½	84½	+	1⅛
Simmons 1.40	118	49¼	48¼	48¾	+	⅜
Smithkl 1.80a	31	99⅝	98¼	99⅛	+	⅝
SoCalGE 1.40	4	34¾	34¾	34¾	+	⅛
SoCalPet 1.60	46	33½	33¼	33½	+	⅛
SouPac 2.60	55	47	46¾	47	+	⅛
Spartan Ind	98	27¼	26¾	27¼	+	⅜
SpencerS .80	98	56¾	55¾	56¾	+	⅜
SquareD .70a	118	21	20⅝	21	+	⅛
Stanley 1.35	10	43¾	43¼	43¾	+	⅜
Std Oil Cal 2	10	43⅜	43¼	43⅜		
Std Oil Ind 2	10	43⅜	43¼	43⅜		
Std Oil Ohio 2	10	43⅜	43¼	43⅜		
StdBrand 1.40	10	43⅜	43¼	43⅜		
Std Kolls .12b	164	28¼	26	28¼	+	2⅛
StdOilNJ 2.80	164	61¾	61¼	61¾	+	⅜
StOilInd 2.10	31	53¾	53½	53½	+	⅛
StOilNJ 1.20a	31	53¾	53½	53½	+	⅛
StOilOh 2.50h	34	62½	62	62		
St Packaging	68	41¾	41¼	41¾	+	⅜
StaufCh 1.80	21	41¾	41¼	41¾		
StaufCh 1b	21	41¾	41¼	41¾		
Stevens J 2.25	28	62¾	62	62	—	¾
StudebPkr 1	68	41¾	41¼	41¾	+	⅜
Sun Oil 1b	5	67½	67	67½	—	¼
Sunray 1.50	84	45¼	44¾	44¾		
SunrayDX 1	59	45¼	44¾	44¾	—	⅜
Swift Co .60	59	25¼	24¾	25¼	+	⅜
T						
TampaEl 1.72	17	25½	25⅛	25¼	—	⅜
Tektronix	34	53	51⅝	52¾	+	1¼
Teledyn 2.70f	133	100½	98½	100½	+	2
Temco 1.20	71	27¾	27½	27¾	+



CAN'T WE GET MORE MONEY?—Eldon Rosegart (right), president of the Waterford Township Board of Education and legislative representative for Oakland Schools, talks to U.S. Rep. Jack McDonald (center), R-19th District, about federal education legislation. Walled Lake Supt. Dr. George Garver also attended the workshop in Washington for Michigan school officials. They learned federal funds to local school districts will be cut.

Sues to Get City Services

GRAND RAPIDS (UPI) — The city of Grand Rapids will attempt to obtain a permanent injunction in Circuit Court today to require striking nonuniform employes to maintain certain essential services.

Circuit Judge Stuart Hoffius issued a partial, temporary restraining order Wednesday which requires sewer, water and street maintenance by the employes. He scheduled a show cause hearing on a motion by the city to make the injunction permanent.

* * *

The strike started Wednesday, shortly after midnight, after an impasse was reached on a new contract between Grand Rapids officials and Local 1061 of the American Federation of State County and Municipal Employes.

The city claims the union offered to provide skeleton crews to carry on essential services but failed to do so.

New Mexico Lures Film Makers

By BOB THOMAS
AP Movie-Television Writer

ALBUQUERQUE, N.M. — A lesson in how to lure film locations is being taught by New Mexico's personable young governor, to the apparent distaste of the state's neighbor, Arizona.

Blond, handsome David F. Cargo, 39, recently returned from Hollywood, where he conferred with production officials in an attempt to sell them on the advantages of making films amid the scenic wonders of New Mexico.

* * *

Some of his political opponents considered the trip a grandstand play to enhance his reelection chances in November, but Republican Gov. Cargo never lesses claims his campaign for more filming here has met with success.



THOMAS

His aides reported these projects expected to film locations in New Mexico:

● "The Money Gun," starring Jim Brown, at Acoma Pueblo, an ancient Indian city atop a 357-foot mesa.

● "When I've Got the Moon," starring Helen Hayes, in Santa Fe.

SCENE FILMED

A parade scene for "The Easy Rider," starring Peter Fonda, was filmed this week near Las Vegas, N.M., and six 20th Century-Fox representatives looked over possible locations for a Western at Farmington.

Producers of television's "Gunsmoke," "Bonanza" and "High Chaparral" have inspected sites, and a Western movie street is being built on a ranch near Santa Fe for rental to movie makers.

* * *

All this has not pleased Arizona, reported Cargo. He said that his neighboring governor, Jack Williams, had called upon his legislature to modify certain laws that film makers dislike.

Arizona has long been a major site for Westerns, but lately the budget-conscious studios have been avoiding the state.

SPECIAL MOVES

Cargo has promoted special moves to make New Mexico attractive to film makers. He has distributed handsome brochures to prove that the state has something more to offer than sand and sagebrush.

"We have no ocean," he said, "but we have many kinds of locations: desert, semi desert, high-mountain country, Indian and Spanish villages, as well as modern cities."

* * *

He also pointed out that the state has no inventory tax, as do California and Arizona.

Youth Drowned in River Swim

CROSWELL (UPI) — Felix Gonzales Jr., 17, Croswell, drowned Wednesday afternoon when he became separated from a group of friends he was swimming with in the Black River near the Croswell city park.

The youth's body was recovered by his friends almost immediately, but attempts to revive him were futile.

Motorcycle Death Launches Hunt for Witnesses

Waterford Township police today are seeking witnesses to a traffic accident yesterday that claimed the life of a young motorcyclist.

Dead is David A. Beebe, 23, of 9316 Dixie, Springfield Township.

* * *

The accident occurred at Walton and Sashaba w in Waterford Township at about 7:45 a.m. yesterday.

Witnesses are urged to contact township police. An investigation is being made into the circeumstances of the mishap.

The largest baseball stadium in the United States is in Cleveland. It has a capacity of 73,811.

Board of Oakland County Road Commissioners
County of Oakland, Pontiac, Michigan
ANNUAL REPORT 1967

To The Honorable Board of Supervisors of the County of Oakland, Michigan

Gentlemen:

Your Board of County Road Commissioners in compliance with the statutes thereto, takes pleasure in submitting for your consideration and approval our Annual Report for the year ending December 31, 1967.

Included in this report is a summary of all funds received and disbursed. A review of our activities relating to the construction and maintenance of roads and bridges and other information which we believe to be of interest to you.

During the year there have been several noteworthy accomplishments; a few of which we wish to call to your attention.

1. Two new maintenance garages were occupied, one in the city of Southfield and the other in Springfield Township. It is our hope and expectation that these facilities will help cut costs and improve services in these areas of the county.

2. In an attempt to create a closer relationship and better understanding of mutual problems, many meetings were held during the year with governmental bodies throughout the county.

3. Since our chief function is one of service to the public, we have, during severe winter storms, instituted the policy of employing supplemental assistance in the form of equipment owned and operated by private contractors. This has proved of considerable benefit to the Road Commission and convenience to the motoring public.

4. A new and improved maintenance contract has been executed with the Department of State Highways which we feel will provide a more realistic revenue return to the Road Commission, and will enable us to give improved service to our county road system.

Due to general economic conditions and the substantial increase in costs of labor, materials and equipment; available revenues for construction have become progressively more inadequate as a greater proportion of funds must be spent on maintenance.

The situation is particularly acute on our system of local roads where by statutory limitations funds are limited to such a degree that a sub par maintenance program is the result. The Road Commission does not receive any financial support through the general property tax except in a few townships where voted millage has been provided. This situation is of many years duration and there seems to be no quick or easy solution.

It appears that under existing statutes there are three definite ways in which improvement can be accomplished: by special assessment for subdivision streets, by appropriation of the Board of Supervisors or a voted millage for "mile" roads.

Respectfully submitted,
April 15, 1968

BOARD OF COUNTY ROAD COMMISSIONERS OF THE COUNTY OF OAKLAND, MICHIGAN
FRAZER W. STAMAN, Chairman
SOL S. LOMERSON, Vice-Chairman
PAUL W. McGOVERN, Commissioner

1967 Primary Road Construction

The following major projects were substantially completed during 1967

Project Number	Road Improved	Length Miles	Termini	Type of Construction	Contractor	Estimated Total Cost
CWB-546	Rochester Road	0.63	Fourteen Mile Road to 200 ft. north of Elmwood Street	Reconstruct with 48' concrete pavement with integral curb	Anderson-Ruzzin, Inc.	$280,000 (1)*
CW-582	Greenfield Road	1.36	From 8 Mile Road to 450 ft north of Providence Dr.	Reconstruct to 6 lane divided highway with integral curb	Sargent Contracting	750,000 (2)*
PR-641	Orchard Lake Road	0.76	8 Mile Road to I-96	24' concrete pavement	Macomb Concrete Corp.	313,400
SP-657	Mill Street		In Village of Ortonville	Replace bridge with culvert pipe	Dan Haddrill & Son	38,000
PR-680	Elizabeth Lake Rd.	0.45	From 600' west of Josephine St. to Telegraph Rd.	Widen to 5 lanes concrete pavement with curb and gutter	Anderson-Ruzzin, Inc.	142,000 (3)
PR-682	Silverbell Road		M-24 Intersection	Widen intesection	Groleau Brothers	17,800
PR-689	Fish Lake Road	1.05	Fenton Rd. to Academy Rd.	22' bituminous aggregate surface	Ann Arbor Const. Co.	25,700
PR-690	Haggerty Hwy.	2.05	12 Mile Rd. to 14 Mile Rd.	22' bituminous aggregate surface	Ann Arbor Const. Co.	43,400
FA-691	Seymour Lake	2.60	M-15 to Sashabaw Road	22' bituminous aggregate surface	Ann Arbor Const. Co.	63,700 (4)
CW-692	Twelve Mile Road at Evergreen Rd.		Intersection	Widen to 4 lanes all directions	Harabedian Paving Co.	70,000 (5)*
CW-703	Big Beaver Road	0.55	820 ft. west of Coolidge Road to Delmere Street	Widen to 5 lanes—concrete pavement with integral curb, south side	Anderson-Ruzzin, Inc.	202,000 (6)*

(1) .25% by Clawson
(2) .25% each by Southfield; Oak Park
(3) $16,000.00 by developer
(4) .50% Federal Aid Secondary Funds
(5) 50% by OCRC
(6) 16½% by OCRC
* In progress

1967 Local Road Construction

The following projects were substantially completed in 1967. Financial participation in 1967 is shown on page 41.

Project Number	Road Improved	Length Miles	Termini	Type of Construction	Contractor	Estimated Total Cost
TM-639	Nine Mile, Gill Road	0.5	9 Mile from Gill Rd. west 1500' from 9 Mile Rd. to existing pavement	Reconstruct aggregate base, place 20' bituminous aggregate surface	Charles W. Anderson Co.	$ 53,683
TM-660	Bass Lake Road	1.2	Sleeth to Benstein Roads	Reconstruct aggregate base, place 22' bituminous aggregate surface	Charles W. Anderson Co.	93,860
TM-669	Drake Road	1.11	Grand River to 11 Mile Rd.	Reconstruct aggregate base	Groleau Brothers	89,120
TM-671	Tienken Road	0.9	Livernois easterly to existing paving	Reconstruct aggregate base	Charles W. Anderson Co.	113,457
TM-674	Bald Mountain Road	0.1	Silverbell Road northerly 390 ft.	Reconstruct aggregate base, place 20' bituminous aggregate surface	Groleau Brothers	6,855.10
TM-701	Square Lake Road	1.03	Eastways East to Adams Road	Reconstruct aggregate base	Cook Contracting Co.	136,650
TM-702	Tienken Road	0.09	@ Rochester Road	Reconstruct to 4 lanes, curb	Charles W. Anderson Co.	13,700
TM-704	Maceday Lake Road	1.01	Williams Lake Road to Nelsey Road	22' bituminous aggregate surface	Ann Arbor Const. Co.	27,430
TM-705	Bass Lake Road	1.11	Benstein Rd. to Sleeth Rd.	22' bituminous aggregate surface	Detroit Concrete Products Co.	28,996
TM-706	Oxbow Lake Road	0.1	From existing pavement south 650 feet	20' bituminous aggregate surface	Ann Arbor Const. Co.	3,736
TM-707	Cedar Island	0.7	Orleana Street to Round Lake Road	22' bituminous aggregate surface	Ann Arbor Const. Co.	16,013
TM-708	Tienken Road	1.13	Livernois Road to Rochester Road	22' bituminous aggregate surface	Slotaruk Asphalt Paving	26,460
TM-709	Joslyn Road	1.21	Clarkston-Orion Road to Heights Road	22' bituminous aggregate surface	Cooke Contracting Co.	29,587
TM-711	Sleeth Road	2.27	Bass Lake to Wixom Rds.	Reconstruct aggregate base	Mather Const. Co.	168,000
T-712	Watkins Blvd.	0.27	Milford Road west to Milford High School	Reconstruct with 21' bituminous aggregate surface	Charles W. Anderson Co.	24,500
TM-713	Elston Road	0.56	Clarkston Road to Algonquin Street	Reconstruct aggregate base	Dan Haddrill & Son	31,000
TM-717	Van Zandt Street	0.58	From Williams Lake Road South	Reconstruct with bituminous aggregate surface 20'	Groleau Brothers	148,000
TM-718	Inkster Road	0.17	From existing pavement north of 13 Mile Road to Gardenway	Reconstruct aggregate base, place 20' bituminous aggregate surface	M & B Equipment Co.	19,550
TM-723	Lone Pine Road		850 feet East of Orchard Lake Road	Install 54" Cross Road Culvert	OCRC Maintenance	9,330
SL-730	Kendallwood		At Minnow Pond Drain in Farmington Twp. North of 12 Mile Road	Install 55' Twin 87"/" x 5'11" Pipe Arch	Farmington Township	4,545
SL-671	Tienken Road		Bridge @ Paint Creek	Repair abutment, place plank deck cover	OCRC Maintenance	7,133

1967 County Highway Revenue Receipts and Operating Expenditures

Revenue Receipts		
State Funds—		
Motor Vehicle Highway Funds		
Engineering Services		
Primary Road Fund	$ 4,095.00	
Local Road Fund	905.00	
Total Engineering Service		$ 5,000.00
County Primary Road Fund		
Amount of Allocation	$4,964,750.84	
Less: Optional Transfer	—496,475.08	
Net for Primary Roads		4,468,275.76
County Local Road Fund		
Amount of Allocation	1,097,960.67	
Add: Optional Transfer	+496,475.08	
Net for Local Roads		1,594,435.75
Total Motor Vehicle Highway Funds		$6,067,711.51
Federal Funds		
Federal Aid Secondary		36,264.47
Total Federal Funds		36,264.47
County Raised Revenue		
Township Contributions		527,270.19
Other Contributions		249,078.72
Total County Raised Revenues		776,348.91
Miscellaneous Receipts		
Salvage Sales		1,288.37
Interest on Demand		4,285.42
Property Rentals		212.02
Sundry Refunds		2,212.10
Sale of Maps and Plans		1,349.64
Permit Fees		13,938.90
Total Miscellaneous		23,286.45
Total Revenue Receipts		$6,903,611.34

OPERATING EXPENDITURES	Primary Road System	Local Road System
Construction		
(All Costs Except Administration)		
Roads—County Road Fund	$1,241,417.28	$ 891,271.88
Bridges	36,966.83	32,757.47
Total Construction Expense	1,278,384.11	924,029.35 $2,202,413.46
Maintenance		
(All Costs Except Administration)		
General Maintenance—Roads	1,683,831.58	1,189,401.66
General Maintenance—Structures	1,038.08	
Snow and Ice Control	439,361.74	206,395.61
Traffic Control	277,754.10	36,570.69
Maintenance Agreements	63,257.20	
Total Maintenance Expenditures	2,415,242.70	1,432,367.96 3,847,610.66
Roadside Parks and Motor Parkways Maintenance	1,535.90	
Total Roadside Park Expenditures		1,535.90

Equipment Account		
Direct Expense	1,002,501.84	
Indirect and Storage Expense	446,664.75	
Operating Expense	99,495.02	
Total Equipment Expense	1,548,661.61	
Credits to Equipment Account		
Equipment Rental	1,252,210.64	
Net Equipment Account Expense		296,450.97
Interest Expense—Primary Roads		153,987.50
Administrative Expense		720,524.75
Credits to Administrative Expense		
Handling Charges on Material Sold	9,644.28	
Overhead—State Trunkline Maintenance	55,638.79	
Plat Fees	3,808.54	
Purchase Discounts	5,954.25	
Total Credits to Administrative Expense	75,045.79	
Net Administrative Expense		645,478.96
Administrative Proration		
Primary System	475,767.71	
Local System	169,711.25	
TOTAL OPERATING EXPENDITURES		$7,147,477.45
TOTAL OPERATING EXPENDITURES		
NON-EXPENSE DEBITS		
Capital Outlay Account		
Land and Improvements	114,549.99	
Buildings	352,530.16	
Equipment	455,180.87	
Total Capital Outlay	922,261.02	
Less: Non-Revenue Credits		
Equipment Retirements	35,138.21	
Depreciation Depletion	502,025.77	
Total Non-Revenue Credits	537,163.98	
NET CAPITAL OUTLAY EXPENDITURES	385,097.04	
Gain on Disposal of Equipment	—15,567.89	
Long Term Debt Payments		
County Primary Road Bonds	235,000.00	
Expressway Bonds		
Farmington-Brighton Expressway	15,000.00	
Northwestern Expressway	90,000.00	
Total Long Term Debt Payments	340,000.00	
TOTAL NON-EXPENSE DEBITS		709,529.13
TOTAL EXPENDITURES		7,857,006.60
Decrease in Available Operating Funds		—953,394.60
TOTAL EXPENDITUDE AND FUND EQUITY ADJUSTMENTS		$6,903,611.34

(1) Federal Aid Secondary Funds to pay 50%
(2) Farmington to pay $100,000
(3) Berkley and Southfield to pay 25% each
(4) Southfield to pay 25%

Oakland County Road Commission Balance Sheet

December 31, 1967

ASSETS:		
General Operating Fund		
County Treasurer's Cash Account		$ 280,894.08
Imprest Cash—Office		150.00
Payroll Bank Account		2,500.00
Revolving Bank Account		—360,458.53
Accounts Receivable		
State Trunkline Maintenance		172,550.20
State Highway Department—Others		30,715.07
Due on County Road Agreements		194,358.91
Sundry Accounts Receivable		9,078.66
Work Orders in Progress		69,783.51
Inventories		
Equipment Materials and Parts		85,775.18
Road Materials		264,005.52
Prepaid Expenses		41,407.08
Deferred Expense—F.A.S.		228,990.91
Total General Operating Fund		$ 1,019,750.59
Fixed Asset Fund		
Land and Improvements		$ 552,314.37
Buildings		
Less: Reserve for Depreciation	$1,749,609.87 239,167.51	1,510,442.36
Equipment—Road		3,387,538.82
Less: Reserve for Depreciation		2,148,570.47 1,238,968.35
Equipment—Shop		125,215.79
Less: Reserve for Depreciation		75,704.72 49,511.07
Equipment—Office		120,876.35
Less: Reserve for Depreciation		81,102.02 39,774.33
Equipment—Engineers		11,610.27
Less: Reserve for Depreciation		6,690.04 4,920.23
Equipment—Brine Well		38,034.81
Less: Reserve for Depreciation		25,272.96 12,761.85
Depletable Assets—Gravel Pits		75,964.44
Less: Reserve for Depletion		70,032.36 5,932.28
Total Fixed Assets		3,414,624.84
Long Term Fund		
Amount to be Provided for the Retirement of Bonds		5,808,750.00
Total Long Term Fund		5,808,750.00
TOTAL ASSETS		$10,243,125.43

LIABILITIES AND FUND EQUITIES:		
General Operating Fund		
Liabilities		
Accounts Payable		$ 242,776.68
Notes Payable (Short Term)		300,000.00
Accrued Liabilities		67,582.98
Advances—Townships and Others		5,093.86
Advances—Matching Funds by Townships		129,153.07
Advances—Deposits by Subdividers and Contractors		634,041.85
Advances—Inspection Charges		21,138.62
Emergency Advance—Motor Vehicle Highway Funds		407,000.00
Available Operating Funds		
County Road Commission Funds		—997,036.49
Total Operating Liabilities		$ 1,019,750.59
Fixed Asset Fund		
Plant and Equipment Equity		3,414,624.84
Long Term Debt Fund		
Farmington-Brighton Expressway		61,250.00
Northwestern Expressway		832,500.00
County Highway Bonds		4,915,000.00
Total Long Term Debt Fund		5,808,750.00
TOTAL LIABILITIES AND FUND EQUITIES		$10,243,125.43

April 30, 1968
MISC. RESOLUTION NO. 68-
BY: MR. VALENTINE
IN RE: 59TH (1967) ANNUAL REPORT OF BOARD OF COUNTY ROAD COMMISSIONERS
TO: THE OAKLAND COUNTY BOARD OF SUPERVISORS

Mr. Chairman, Ladies and Gentlemen:

WHEREAS, Section 25 of Chapter IV of Act No. 283 of the Public Acts of 1909, as amended, (M.S.A. 9.125) requires the submission by the Board of County Road Commissioners to the Board of Supervisors of an accurate account of all monies received and disbursed, a detailed statement of all work done, right-of-way acquired and roads constructed, and

WHEREAS, Said law requires the publishing of said Report in the proceedings of this Board, and

WHEREAS, Said Report was filed with the Clerk of this Board on the 16th day of April, 1968, and

WHEREAS, Your Committee on Roads has perused and approved this Report.

NOW, THEREFORE, BE IT RESOLVED:

1. That the Report as filed by the Board of County Road Commissioners be accepted and filed.

2. That it be recorded in the Journal of this meeting and published as required by Law.

Mr. Chairman, on behalf of the Committee on Roads, I move the adoption of the foregoing resolution.

ROADS COMMITTEE
LEE B. VALENTINE
JOHN A. DEWAN
E. MILTON NELSON
RALPH C. SCHWARTZ
CURTIS H. HALL

Moved by Valentine
Supported by Nelson

The resolution be adopted.

Yeas, sufficient majority having voted thereof, the resolution was adopted.

June 6, 1968

Viet Hero Finds Fans Harassing

LINCOLN, Neb. (AP) — Sgt. Charles Hagemeister, a Medal of Honor winner, says he has found something worse than being in Vietnam — "harassment" by well-wishers.

Various ceremonies—including a "Charles Hagemeister Day" in Lincoln Wednesday—have left the 21-year-old recently promoted Army medic little time for rest and visits with his family, he says.

Memory Secret Answers Near

By Science Service

NEW YORK — One of the most mysterious of human functions is one we use the most — memory.

Nobody knows exactly how it works and it is possible no one ever will. But the searchers are coming closer.

* * *

For several years now, brain scientists have been searching for memory traces, the chemical means by which experience is stored. From this search comes evidence that chemical action — synthesis of proteins — is probably required for memory storage; drugs which block protein synthesis also block the acquisition of learning.

But the fact that experience almost certainly alters the chemical structure of the brain does not mean that memory can be found there.

NOT FIXED STORE

Memory is not, in the latest thinking, a fixed store of past experience. It is rather a dynamic changing process in which, theoretically, the brain's chemical substrate engages in constant computerlike activity and is subject to continuous alteration.

Scientists may never find the stuff of which memory is made because it is not composed of material only. It is hidden in the presses as well.

* * *

This view of memory was evident at an international conference on the Future of the Brain Sciences here. The conference, third in a series, was sponsored by the Manfred Sakel Institute, N. Y. and the Foundation for Research on the Nervous System, Boston.

'STRUCTURAL CHANGE'

"I am sure there is some structural change" with memory, comments Sir John C. Eccles, Nobel Laureate in neurophysiology, now at the Institute of Biomedical Research in Chicago. "But memory will never be discovered through the microscope."

Countless millions of synapses (nerve endings) are involved and the question is, how are their pathways different because of experience?

* * *

Searching for memory traces is like "looking for the difference between jazz and symphonic music by studying the bumps on a record," adds Dr. Karl H. Pribram, neurosurgeon and psychologist at Stanford University.

A third participant believes scientists are reaching the limits of the kinds of questions that can be asked about memory storage. The important question once was, "Does anything happen chemically?" That question is now answered: it does. "Let's not start looking for specific traces," he says.

1967 Statement of Local Road Construction

Project	Road	Amount	Motor Vehicle Highway Funds	Townships and Other Contributions	
TM-613	Avon Road	$ 12,145.20	$ 5,756.67	$ 6,388.53	Avon
TM-617	Tienken Road	80,162.86	47,786.40	32,376.44	Avon
TM-702	Tienken Road	12,212.60	6,855.10	5,357.50	Avon
TM-708	Tienken Road	21,435.80	10,777.16	10,657.85	Avon
TM-693	Hitchman Taven Sub.	1,162.41	570.48	591.93	Avon
		$135,118.88	$ 71,745.83	$ 63,372.25	
TM-618	West Glass Road	379.73	167.01	212.72	Brandon
WO 3924	Granger Road	200.76		220.76	Brandon
TM-701	Square Lake Road	600.49	167.01	433.48	
TM-710	14 Mile Road	102,818.35	56,455.92	46,362.43	Bloomfield
TM-677	Colonial Hills Sub.	1,192.78	596.39	596.39	Bloomfield
		13,563.34	6,781.67	6,781.67	Bloomfield
TM-660	Bass Lake Road	117,574.47	63,833.98	53,740.49	
TM-705	Bass Lake Road	15,396.82	8,360.78	7,036.12	Commerce
TM-711	Sleeth Road	28,996.29	14,504.32	14,491.96	Commerce
		126,269.28	69,717.50	56,551.54	Commerce
TM-669	Drake Road	170,662.29	92,582.77	78,079.42	
TM-714	Powers Road	74,755.10	43,753.60	31,001.50	Farmington
		15,824.34	7,912.17	7,912.17	Farmington
TM-716	Fish Lake Road	90,579.44	51,665.77	38,913.67	
TM-713	Elston Road	968.71	484.36	484.36	Holly
TM-703	Garner, Pearson and W. Maple	17,991.45	13,072.49	4,918.96	Independence
WO 5856	Garner "Mile" Type Roads	11,681.55	5,256.69	6,424.86	Milford
TM-674	Bald Mountain Road	10,015.26	5,007.63	5,007.63	Oakland
TM-704	Joslyn Road	4,123.00	2,198.93	1,924.07	Orion
TM-709	Joslyn Road	27,362.99	13,199.79	14,163.20	Orion
TM-710	Cole Road	29,586.12	14,644.83	14,941.29	Orion
TM-700	Casmere Road	2,729.57	1,262.18	1,467.09	Orion
WO 5909		1,033.47		1,033.47	Orion
TM-621	Maceday Lake Road	65,035.40	31,275.73	33,759.67	
TM-704	Maceday Lake Road	23,942.36	11,903.63	12,038.73	Waterford
TM-717	Van Zandt Street	108,843.90	44,155.27	64,688.49	Waterford
TM-614	Walnut Lake Road	184.19		184.19	West Bloomfield
TM-661-662	Oxbow Lake Road and Cedar Island Road	20,384.36	10,011.95	10,384.31	White Lake
TM-706	Oxbow Lake Road	5,756.03	2,652.89	3,103.14	White Lake
TM-707	Cedar Island Road	16,012.74	7,894.36	8,118.38	White Lake
TM-718	Inkster Road	42,365.03	20,559.20	21,805.83	
WO 5819	Oakhurst Road	9,550.79	10,824.33	8,726.46	Village of Franklin
TM-723	Lone Pine Road	2,353.27	1,453.27	900.00	Mr. Lester Burton
T-712	Watkins Boulevard	9,330.66	4,480.66	4,850.00	Pine Lake Mall Assoc.
TM-639	9 Mile Road	28,847.62	5,004.17	23,843.45	Huron Valley Schools
		20,018.62	10,018.62		Bert Smokler Company
TOTAL Local Road Construction		898,690.14	464,999.82	433,690.32	
SL-635	Winkler Mill Bridge	21,078.93	11,295.53	9,783.40	Avon
TM-SL-671	Tienken Road Bridge	6,153.39	3,210.82	2,942.57	Avon
SL-730	Minnow Pond Drain	4,545.15	2,045.31	2,499.84	Farmington
TOTAL Local Structure Construction		32,757.47	16,550.86	16,206.61	
TOTAL LOCAL ROADS AND STRUCTURE CONSTRUCTION		$931,447.61	$481,550.68	$449,896.93	

1968 Proposed Construction, Primary Roads

Project Number	Road to Be Improved	Termini	Length Miles	Type of Construction	Estimated Total Cost
PR-694	Cass-Elizabeth and Parkway	Intersection		Construct passing lane—Improve radius on Parkway	$ 15,000
PR-726	Commerce	East and West of Burns Road	0.3	Reconstruct to 2¼", 22' bituminous aggregate surface	50,000
CWB-693	Cranbrook	¼ Mile to Lincoln	0.5	22' bituminous aggregate	490,000(1)
FA-696	Elizabeth Lake	M-59 to Lynn	0.9	Widen to 5 lanes, curb	500,000(1-2)
FA-642	Farmington	8 Mile to 9 Mile	1.0	Reconstruct to 4 lanes, curb	500,000(1-2)
CWB-540	Greenfield	11 Mile to Nine Mile	1.5	3 lanes, 22' bituminous concrete, curb	835,000(3)
PR-727	Joslyn	Waldon to Clarkston	2.3	Grade, drain, base and 2½", 22' bituminous aggregate surface	420,000
PR-697	Lahser—14 Mile	Intersection		Widen to 4 lanes, North and South legs	20,000
PR-698	Lahser—Lincoln	Intersection		Construct South bound passing lane and North bound decelleration lane	20,000
FA-699	Maple	Telegraph to Franklin	1.0	Widen to 4 lanes, 5 lanes resurface Intersection	390,000(1)
CW-728	Maple	Coolidge to Crooks	1.0	Reconstruct to 5 lanes, concrete	640,000
PR-729	Novi	I-96 to 12½ Mile	1.2	Reconstruct 2" concrete	412,450
PR-656	Opdyke—Featherstone	Intersection		Widen to 4 lanes, North and South legs	36,000
PR-655	Opdyke—Mt. Clemens	Intersection		Widen to 4 lanes, all legs	30,000
PR-654	10 Mile—Orchard Lake	Intersection		Widen and lengthen all 4 legs, resurface Intersection	27,000
CWB-550	12 Mile	Southfield to Greenfield	1.0	Widen or reconstruct to 4 lanes, curb	400,000(4)
FA-648	Walton Boulevard	Squirrel to Adams	1.5	Construct 2 new lanes, concrete (76' median)	600,000(1)

1968 Proposed Construction, Local Roads

Project Number	Road to be Improved	Township	Length Miles	Termini	Type of Construction	Estimated Total Cost
TM-614	Walnut Lake	W. Bloomfield	1.0	Farmington Rd. to Drake Rd.	Reconstruct Aggregate Base	$184,000
TM-669B	Drake	Farmington	1.11	Grand River Ave. to 11 Mile	22' Bituminous Aggregate Surface	36,600
TM-701B	Square Lake	Bloomfield	1.2	Eastways Rd. to Adams Rd.	22' Bituminous Aggregate Surface	47,000
TM-711B	Sleeth	Commerce	2.2	Wixom Rd. to Bass Lake Rd.	22' Bituminous Aggregate Surface	52,400
TM-713B	Elston	Independence	0.5	Clarkston Rd. to Algonquin Rd.	22' Bituminous Aggregate Surface	16,800
TM-714	11 Mile	Farmington	0.4	Powers to 0.1 Mile W. of Orchard Lake Rd.	Reconstruct Aggregate Base and place 22' Bituminous Agg. Surf.	196,000
TM-714	Powers	Farmington	1.0	10 Mile to 11 Mile Rd.	Reconstruct Aggregate Base and place 22' Bituminous Agg. Surf.	53,300
TM-716	Fish Lake	Holly	0.5	Quick Rd. to Tinsman Rd.	Reconstruct Aggregate Base and place 22' Bituminous Agg. Surf.	169,500
TM-731	Newton	Commerce	1.61	Oakley Park Rd. to Commerce	Reconstruct Aggregate Base and	
TM-732	Canal	Commerce	0.30	Wing Rd. to Oakside Drive	place 20' Bituminous Agg. Surf.	56,200
TM-732	Oakside Dr.	Commerce	0.26	Canal Rd. to Howick Rd.	Reconstruct Aggregate Base and place 20' Bituminous Agg. Surf.	

These local road construction projects are in the process of being set up as matching projects or have already been approved. Each Township will pay 50% of the total final cost and the Road Commission will pay the other 50% from funds budgeted for matching purposes. Several more projects will be added by May 15, 1968 as other townships submit projects and their share of the funds.

NOTICE OF SPECIAL MEETING OF STOCKHOLDERS

Notice is hereby given that a Special Meeting of Stockholders of Michigan Seamless Tube Company, a Michigan corporation, will be held at the offices of the Company, 400 N. Main, Suite N, Mount Clemens, Michigan, on June 27, 1968 at 10 o'clock in the morning for the following purposes:

(a) To consider and take action with respect to an Agreement of Merger dated June 3, 1968, under which the Company and its subsidiary, The Standard Tube Company, also a Michigan corporation, would merge and the Company would change its state of incorporation from Michigan to Delaware.

(b) To transact such other business as may properly come before the meeting.

Only stockholders of record at the close of business on May 31, 1968 are entitled to notice of and to vote at the meeting.

The Agreement of Merger must be approved by the holders of two-thirds of the issued and outstanding shares of Common Stock of the Company. Accordingly, it is important that your stock be represented at the meeting. If you do not plan to attend the meeting in person, you are urged to sign, date and mail the enclosed proxy immediately.

South Lyon, Michigan
June 3, 1968
By Order of the Board of Directors
R. S. WAUGH,
Secretary
June 6, 13, 20, 1968

SPRINGFIELD TOWNSHIP
NOTICE OF PUBLIC HEARING

July 1, 1968, Springfield Township Hall, 650 Broadway, Davisburg, Michigan at 7:30 P.M., D.S.T., for rezoning the following described property:

1. Russell A. Blackett and Beryl F. Blackett, his wife, request zoning of the following property to be changed from Agricultural Residential 3 to Commercial 1 district for use as a freeway service station:

Lots 1, 2 and 3 of Springdale Estates Subdivision, Springfield Township, Oakland County, Michigan.

2. Edwin Gage and Gene Oberer requests zoning of the following described property be changed as follows:

Property to be rezoned as Multiple Housing Zone, presently zoned recreational.

Part of the W ½ of Sec. 4, T4N, R8E, Springfield Twp., Oakland County, Michigan, described as beginning at a point on the E&W ¼ line located S 87°53'29" W 608.88 ft. from the center of said Sec. 4; Th from said point of beginning S 00°07'17" E 632.39 ft.; Th S 27°41'09" E 977.07 ft.; Th S 84°29'30" E 180.01 ft.; Th S 71°16'23" W 563.53 ft.; Th N 18°27'06" W 1234.44 ft.; Th N 87°58'22" W 929.71 ft.; Th N 36°33'59" W 665.00 ft.; Th N 18°40'03" E 150.22 ft.; Th S 71°19'57" E 435.63 ft.; Th S 71°59'46" E 619.40 ft.; Th N 10°44'14" E 218.44 ft.; to the E&W ¼ line of said Sec. 4; Th N 87°53'29" E 663.44 ft. along the E&W ¼ line to the point of beginning.

Property to be rezoned as Residential 2, presently zoned recreational.

Part of the S½ of Sec. 4, T4N, R8E, Springfield Twp., Oakland County, Michigan, described as beginning at the SE corner of said Sec. 4; Th N 87°53'29" E along the E&W ¼ line of said Sec. 4, 1319.56 ft.; Th N 1°42'48" E 1323.29 ft. to the NE corner of Sec. 4; Th S 88°17'49" W 2164.30 ft. along the South line of Sec. 4; Th N 0°38'48" E 180.89 ft.; Th N 76°50'14" E 84.36 ft.; Th S 87°24'08" E 619.54 ft.; Th N 85°42'30" E 924.02 ft.; Th N 1°42'46" W 90.00 ft.; Th N 87°49'46" W 140.00 ft.; Th N 31°58'57" W 203.94 ft.; Th N 87°20'50" W 316.31 ft.; Th N 84°25'09" W 628.00 ft.; Th N 35°49'20" E 520.11 ft.; Th S 87°27'09" E 477.00

Youths Smoke, Sway Pals

By Science Service

Children do not copy their parents' smoking habits, nor do programs aimed at alerting them to the dangers of nicotine have much impact, according to a survey of 50,000 Indianapolis pupils aged 11 to 18.

Nearly half of fifth-graders had tried smoking, the study found, although only 8 per cent considered themselves smokers. In the 12th grade smokers had reached 31 per cent.

★ ★ ★

Parents' smoking habits, however, had almost nothing to do with whether the children smoked. Among smokers, 70 per cent had fathers who smoked. But 63 per cent of the nonsmokers also had fathers who smoked.

By far the most important spur to smoking was friends, reports Dr. Eugene E. Levitt, psychologist at Indiana University School of Medicine, who directed the study.

WARNINGS WASTED

Other results indicate information programs on health hazards may be a waste of time. Few of the children were unaware that smoking is dangerous to lungs and heart.

Smoking withdrawal clinics at Roswell Park Memorial Institute, Buffalo, achieved only a 17 per cent cure among 1,800 volunteers from 1964 to 1966, Dr. Charles A. Ross, chief of thoracic surgery, reports.

★ ★ ★

In the withdrawal program, which employed a combination of education and drugs, men were more successful in breaking the habit than women. Among the men, those over 40 were more successful than younger ones.

Printer Makes 'Pray for Bobby' Bumper Stickers

LOS ANGELES (AP) — Bumper stickers reading "Pray for Bobby" appeared by the hundreds Wednesday around Good Samaritan Hospital where Sen. Robert F. Kennedy lay wounded.

Max Migdol, 43, a west Los Angeles printer, said he prepared approximately 2,500 stickers after his brother Danny, 37, suggested the idea.

★ ★ ★

"It was one of those spur of the moment things," said Migdol, "in five minutes I had the type set and they were done by 10 a.m."

Migdol said he left some 1,500 stickers at Kennedy campaign headquarters, and his niece, Nancy Migdol, 19, distributed the other 1,000 at intersections surrounding the hospital.

Death Notices

BEEBE, DAVID A.; June 5, 1968; 9316 Dixie Highway, Clarkston; age 23; beloved husband of Laura Beebe; beloved son of Mildred Beebe; dear brother of Mrs. Jack Goodchild, Mrs. Charles Mark, Mrs. Paul Latack, Lorraine, Jack and Harrel Beebe. Funeral service will be held Saturday, June 8 at 1:30 p.m. at the Harold R. Davis Funeral Home, Auburn Heights with Rev. Dudley Mosure officiating. Interment in White Chapel Cemetery. Mr. Beebe will lie in state at the funeral home. (Suggested visiting hours 3 to 5 and 7 to 9.)

BOWERS, ANNA M.; June 5, 1968; 199 Barrington Road, Bloomfield Hills; age 73; beloved wife of Frank Bowers; dear mother of Mrs. Glen Heathman, Mrs. Walter Wittkopf, Gerald and Dr. Charles L. Bowers; dear sister of Mrs. Mamie Cabay and George Rose; also survived by 13 grandchildren. Funeral service will be held Saturday, June 8, at 11 a.m. at the Donelson - Johns Funeral Home. Interment in Wixom Cemetery. Mrs. Bowers will lie in state at the funeral home after 7 p.m. tonight. (Suggested visiting hours 3 to 5 and 7 to 9.)

GOTHARD, LUTHER; June 4, 1968; 76 Forest Street; age 78; beloved husband of Virgie (Wilson) Gothard; dear father of Mrs. Ruby Rhine, Mrs. Nellie Zane, Mrs. Juanita Cravens, Rufus Saylor, George L., Robert and Thomas Gothard; also survived by 22 grandchildren and seven great-grandchildren. Funeral service will be held Friday, June 7, at 1:30 p.m. at the Huntoon Funeral Home with Rev. P. F. Pillow officiating. Interment in Christian Memorial Cemetery. Mr. Gothard will lie in state at the funeral home.

GROVES, ROGER L.; June 3, 1968; 9087 Buckingham, White Lake Township; age 49; beloved son of Mr. and Mrs. Leslie Groves; dear father of Mrs. Grey Coffman, Pvt. Roger W. Groves, James and Sharon Rice; also survived by three brothers and one sister. Funeral service will be held Friday, June 7, at 1:30 p.m. at the Donelson-Johns Funeral Home. Interment in Perry Mount Park Cemetery. Mr. Groves will lie in state at the funeral home. (Suggested visiting hours 3 to 5 and 7 to 9.)

HAMPEL, MAX R.; June 5, 1968; 1215 Grove Point, White Lake Township; age 81; beloved husband of Elizabeth Hampel; dear father of Mrs. Marcel DeVidts, Mrs. George Hertcer and Ernest Hampel; also survived by eight grandchildren and six great-grandchildren. Funeral service will be held today, June 6, at 7:30 p.m. at the Elton Black Funeral Home, Union Lake. Cremation will follow. Mr. Hampel will lie in state at the funeral home.

LYNCH, JAMES E. (JIM); June 5, 1968; 1089 Lakeview, Waterford; beloved husband of Pauline Martin Lynch; dear father of Mrs. Sherry Hultman, Mrs. Eilene Tanner, Mrs. Rose Marie Brown, Mrs. Nellie Caton and Carl Lynch; dear brother of Rufe Lynch; also survived by 22 grandchildren and eight great-grandchildren. Funeral service will be held Saturday, June 8, at 2 p.m. at the Ogden Funeral Home, Parkersburg, West Virginia with interment in Arlington Memorial Gardens. Arrangements by the Pursley-Gilbert Funeral Home.

McCALL, RONALD; June 6, 1968; 416 South Squirrel Road, Auburn Heights; age 25; beloved son of Mrs. Nobia Green and Henry McCall; dear father of Ronnie McCall; dear brother of Mrs. Carlene Stoops and Mike Tessman. Funeral arrangements are pending at the Harold R. Davis Funeral Home, Auburn Heights. Mr. McCall will lie in state at the funeral home after 7 p.m. Friday.

MURTHUM, PERMELIA E.; June 4, 1968; 178½ Mechanic Street; age 73; beloved wife of Louie Murthum; dear mother of Lyle and Lee Singles; dear sister of Mrs. Ethel VanKirk, Mrs. Elizabeth Coulter, Mrs. Bertha Wells, Erwin and Vern Haggadone; also survived by five grandchildren and three service will be held Friday, June 7, at 1 p.m. at the Voorhees-Siple Funeral Home with Rev. Ronald E. Heisler officiating. Interment in Perry Mount Park Cemetery. Mrs. Murthum will lie in state at the funeral home. (Suggested visiting hours 3 to 5 and 7 to 9.)

ROTH, NORMAN E.; June 5, 1968; 2405 A Torquay Street, Royal Oak (Formerly of Pontiac); age 74; beloved husband of Phyllis Roth; dear brother of Herman, Eugene, Clarence and Herbert Roth. Funeral service will be held Friday, June 7, at 2 p.m. at the Christ Church Cranbrook. Interment in White Chapel Cemetery. Mr. Roth will lie in state at the Sparks-Griffin Funeral Home. (Suggested visiting hours 3 to 5 and 7 to 9.) Memorials to the Memorial Milk Fund of Christ Church or the charity of your choice.

SCHWENK, JOHN E.; June 4, 1968; 411 North Saginaw; age 82; Funeral service will be held Friday, June 7, at 1 p.m. at the Elton Black Funeral Home, Union Lake. Interment in White Chapel Cemetery. Mr. Schwenk will lie in state at the funeral home.

SWETT, ELLA D. (ROISE); June 5, 1968; 376 East Boulevard South; age 58; beloved daughter of Mrs. Gustav J. Bornak; dear mother of Richard J. Roise; dear sister of Mrs. Lydia Kacsik, Miss. Beverly Bornak, Albert and Arthur Bornak; also survived by one grandchild. Funeral service will be held Saturday, June 8, at 2:30 p.m. at the Donelson - Johns Funeral Home. Interment in White Chapel Cemetery. Mrs. Swett will lie in state at the funeral home after 7 p.m. tonight. (Suggested visiting hours 3 to 5 and 7 to 9.)

WESLEY, LOUIS FRANK; June 5, 1968; 3820 Kingsway Drive, Highland; age 50; beloved husband of Mary Audrey Wesley; dear father of Sharon Lynn Wesley; dear brother of Vincent and Joseph Wesley. Recitation of the Rosary will be tonight, at 9 at the Richardson-Bird Funeral Home, Milford. Funeral service will be held Friday, June 7, at 10 a.m. at the St. Patrick's Catholic Church, Union Lake. Interment in Highland Cemetery. Mr. Wesley will lie in state at the funeral home.

Dial 334-4981 or 332-8181 Pontiac Press Want Ads

FOR FAST ACTION NOTICE TO ADVERTISERS

ADS RECEIVED BY 5 P.M. WILL BE PUBLISHED THE FOLLOWING DAY.

All errors should be reported immediately, or no later than the day following publication. If no notification of such error is made by that time, it will be assumed the ad is correct. The Press assumes no responsibility for errors other than to cancel the charges for that portion of the first insertion of the advertisement which has been rendered valueless through the error.

The deadline for cancellation of transient Want Ads is 9 a.m. the day of publication after the first insertion. When cancellations are made be sure to get your "KILL NUMBER." No adjustments will be given without it.

Closing time for advertisements containing type sizes larger than regular agate type is 12 o'clock noon the day previous to publication.

CASH WANT AD RATES (when cash accompanies order)

	1-Day	3-Days	6-Days
2	$2.00	$ 2.57	$ 3.99
3	2.00	3.76	5.81
4	2.51	4.90	7.52
5	2.82	5.70	9.12
6	3.76	6.76	10.99
7	4.39	7.98	12.77
8	5.02	9.12	14.59
9	5.64	10.26	16.42
10	6.27	11.40	18.24

An additional charge of 50 cents will be made for use of Pontiac Press box numbers.

The Pontiac Press
Classified Department
From 8 A.M. TO 5 P.M.

Card of Thanks 1

WE WISH TO THANK our many friends and neighbors, especially Norma Falk, for their many acts of kindness and floral tributes given us during our recent bereavement in the loss of our dear Father, Harry Kimball. Special thanks to Price Funeral Home, Troy, Dr. Donald, the Rev. Joe P. Massie, The Family of Ellis Jones.

WE WISH TO THANK our many friends, neighbors and relatives for their many acts of kindness and floral tributes given us during our recent bereavement in the loss of Ellis Jones. Special Thanks to Cass Lake Methodist Church, the Rev. Joe P. Massie, The Family of Ellis Jones.

Announcements 3

$50 CASH — Clubs or organizations for selling Palms famous Vanilla or pepper. FE 4-2288.

"AVON CALLING" FOR SERVICE IN YOUR HOME, FE 4-0439.

DEARBORN ROTARY
Antiques Show
DEARBORN YOUTH CENTER
(Michigan at Greenfield)
June 6-7-8-9
40 Exhibitors
ADMISSION $1.00

END WORRIES
With A Payday Payment
Let Debt-Aid, professional credit counselors provide you with confidential money management service that has helped thousands solve their bill problems. Getting a big loan is not the answer. You can't borrow yourself out of debt! Get the help you've been looking for by taking all your bills and discussing your problems with:
DEBT-AID, Inc.
804 Community Nat'l. Bnk., Bldg.
FE 2-0181
Licensed & Bonded

HALL FOR RENT, RECEPTIONS, lodges, church, OR 3-5202, FE 3-3838.

HALL AND PICNIC area for rent, 651-4144.

LOSE WEIGHT SAFELY with Dex-A-Diet Tablets. Only 98 cents at Simms Bros. Drugs.

HALL FOR RENT, 37 W. Vale, FE 2-0072. After 6 P.M., FE 5-0316.

OAKLAND COUNTY Singles Club 25 or over, write Pontiac Press Box C-50, Pontiac, Michigan.

SOUND RECORDS INC. now taking auditions. 749-3182.

WANTED: HANDMADE ITEMS on consignment. Call 623-0207.

WATERFORD HILLS SAUNA has new summer hours starting June 3rd through Sept. 3 — Sun., Tues., Wed., Thurs. and Fri. 4 to 10 p.m. Sats. 2 to 10 p.m. Closed on Mons.

Funeral Directors 4

COATS
FUNERAL HOME
DRAYTON PLAINS 674-0461

C. J. GODHARDT FUNERAL HOME
Keego Harbor. Ph. 682-2000

DONELSON-JOHNS
FUNERAL HOME
Huntoon
FUNERAL HOME
Serving Pontiac for 50 years
79 Oakland Ave. FE 2-0189

SPARKS-GRIFFIN
FUNERAL HOME
"Thoughtful Service" FE 8-9288

Voorhees-Siple
FUNERAL HOME, 332-8378
Established Over 40 Years

Cemetery Lots 4-A

2 LOTS, WHITE CHAPEL Cemetery, $300. 682-3573.

AT WHITE CHAPEL, $95 EACH. MI 3-5534

DOUBLE LOT IN Oakland Hills Memorial Gardens, includes 2 vaults and companion marker. Reasonable. 674-0239, Novi.

OAKLAND HILLS MEMORIAL Gardens, 2 lots, 4 graves ea. Good section, $90 ea. 852-3275, after 7:30 p.m.

Must Sacrifice
Six choice lots in best location at White Chapel Cemetery. Way below market value. Call Don Bennett at MI 6-3900.

Personals 4-B

ANY GIRL OR WOMAN NEEDING a friendly adviser, phone FE 2-5122 before 5 p.m. Confidential

AVOID GARNISHMENTS
Get out of debt with our plan
Debt Consultants
814 Pontiac State Bank Building
FE 8-0333
State Licensed—Bonded
Open Saturday 9-12 a.m.

EXCITING SPRING FUN for scout groups, church, clubs. Ride through hills, woods, on horsedrawn hayride. Followed by homecooked spaghetti dinner. See newborn animals — lambs, piglets, calves, chicks. For reservations, 628-1611.

UPLAND HILLS FARM

FOR SALE HOLIDAY Health Spa membership. Valid until Dec. 1971. Save ½ price by taking over 18 remaining payments. Call Milford, 685-1647.

GET OUT OF DEBT ON A PLANNED BUDGET PROGRAM YOU CAN AFFORD
TAILORED TO YOUR INCOME
SEE
MICHIGAN CREDIT COUNSELORS
702 Pontiac State Bank Bldg.
FE 8-0455

WEDDING PHOTOGRAPHY BY Professional color. Brochure available. Call 338-7019, anytime.

Personals 4-B

HAND PAINTED portraits made from your snapshots. 8"x10", $14.80. For information write to P.O. Box 472, Rochester, Michigan, 48063.

Lost and Found 5

FOUND SUNDAY: Regent glove, Hawthorne. After 6, 338-0671.

LOST: BLUE PARAKEET near Maple and Cranbrook, reward. 646-1689.

LOST: WHITE MALE miniature poodle. Needs clipping. Last seen Abbey Rd., Bloomfield. Night of May 30. Reward. 646-5296.

LOST: SPAYED FEMALE cat, black with white feet, neck, nose. Cedar Island Lk. area, reward. EM 3-4080.

LOST: MALE APRICOT Poodle pup, ans. to Booker. Baldwin-Chicago area, family pet. Please return to 49 E. Chicago.

LOST: 3 BLACK COCKER Spaniel puppies, vic. of Pontiac Lake and Hospital Rds., 6665 Pontiac Lake Rd. OR 3-8266.

Help Wanted Male 6

1 MAN PART TIME
We need a dependable married man, over 25, to work mornings or eves. Call 674-0520 4 p.m.-8 p.m.

$750 PER MONTH
We need 4 men who are willing to learn new trade. Earn $750 per month while training. Must be neat and willing to work. Call OR 4-0520 9 a.m.-12 noon — tomorrow only.

AUTOMOBILE PAINTER, first class. 3685 E. Auburn, Rochester.

AAA-1 CORPORATION NOW NEEDS
COLLEGE STUDENTS
Due to busy summer months we will hire and train 10 sharp men to help staff our understaffed office in Pontiac. We offer good pay, on the job training and pleasant working conditions. Typing is not necessary. All applicants must be neat and able to start immediately. Call today for interview appointment 338-0356, bet. 9 a.m. 3 p.m. daily, ask for Mr. Probst

ACCOUNTANT
Unusual opportunity with medium size, long established, stable, Detroit manufacturer. Prefer a heavy experience general acc. counting-cost. Excellent employee benefits. Salary open. Send resume in confidence to Pontiac Press Box Number C-7.

AAA OPPORTUNITY
Immediate opening for Real Estate Salesmen. Fine opportunity and worth your investigation. All interviews confidential. Ask for Warren Stoll, Realtor; 1450 N. Opdyke Road, Pontiac, Michigan FE 5-8145. By appointment.

ATTENTION
Distributor for nationally known beverage has opening for aggressive. Contact: collect, KE 7-7100.

Arc Welders
Truck Body
Spray Painters
Apply in person
REMKE, INC.
28100 Grosbeck Hwy
Roseville (Detroit, Mich.)

AUTO MECHANIC
Chevy and Olds dealership. Earn over $12,000. See Jim Taylor at Taylor Chevy-Olds, Walled Lake.

ASSISTANT MANAGER
FOR SERVICE STATION
No tire changing
No Mechanical work
No oil changing
No greasing
Just sell gas and oil and misc. items. Must be high school graduate. Starting salary $100 42 hr. week. Apply in person, no phone calls.
PROGRESSIVE OIL CO.
477 S. Saginaw St.

ARCHITECTURAL DRAFTSMAN — 3 years minimum, experience, commercial and residential work: call Mr. 7-2022.

ASPHALT PAVING EXPERIENCE, truck driver, 5 ton man. Steady. Aft. 6 p.m. 357-1277.

ACCOUNTANT
Expanding medium sized CPA firm with diversified industrial clientele. The partners invite applicants presently in industrial accounting to discuss with us, or any member of our staff, the opportunities in public accounting or specifically our firm. Send resume to: JANZ & KNIGHT, CPA's 1100 WOODWARD, BIRMINGHAM, MICH. 48011. Replies will be held in absolute confidence.

AIR CONDITIONING REPAIR man, top wages and all benefits for experienced man. Truck furnished. Permanent job. Heating experience helpful. Call 646-5243.

AUTOMOBILE BUMPER, first class. 1655 E. Auburn, Rochester.

AUTO MECHANIC
Experienced. Heavy. Wilson Crissman Cadillac. MI 4-1930. Days.

BODY SHOP HELPER
Apply in person to
Merry Olds Inc.
528 N. Main Street Rochester

BABY COMPANY WANTS 2 representatives to train for management, no experience necessary, must be married. Starting salary $600 monthly, insurance, hospitalization. Ages 22 to 32. For information call Personnel Mgr. EL 6-4771, Southfield.

Bridgeport Operators
Permanent positions with rapidly expanding company. Fringe benefits, overtime, good working conditions. Clyde Corp., 1800 W. Maple, Troy.

BROILER MAN, EXPERIENCED. Insurance and union benefits. Apply George Rieger, Canopy Hotel, 130 W. Grand River, Brighton.

BROILERMAN
Apply In person, Machus Red Fox, 6676 Telegraph, Birmingham. Top wages and benefits.

BUMPER AND PAINTER combination man, must be good, plenty of work in nice clean modern shop, see Service manager Downey Olds, 550 Oakland Ave. Pontiac. 332-8101.

BUS BOY, MUST BE 18. Morey's Golf and Country Club, 2280 Union Lake Road.

BUMPER-PAINTER
Experienced. Full time.
See or call service mgr., Gill.
SPARTAN-DODGE
855 Oakland Ave. 338-9222.

CLOTHING SALESMAN
Experienced for steady part time work, salary and commission. Monarch Men's Wear, 2173 S. Telegraph Rd. FE 8-3105.

CEMENT FINISHER. Must be No. 1. All flat work. 682-3373 after 7.

College Students
SUMMER JOBS
$500 MO. SALARY. Plus student can win up to $3,000 IN CASH SCHOLARSHIPS. $1000 IN SCHOLARSHIP awarded weekly plus win one of our $3,000 around the world vacation trips, all expenses paid . . . Visit London-Paris, Rome, Moscow, Hong Kong, Tokyo, Hawaii or win a new Ford station wagon. Plus win a vacation travel award to Acapulco. One week all expenses paid . . . plus merchandise awards, such as color TV, etc. An exciting business experience can be yours this summer, regardless of your future job plans. Assist manager in Brand identification Analysis techniques. Office procedures, sales management, sales promotion sales, etc. with distinguished international known firm and AAA-1 Dun & Bradstreet. THE RICHARDS CO. Plenty of time for sports, parties, vacation fun.

$500
Flat monthly salaries to those accepted, after free 4 day indoctrination training period. Prepare for your personal interview now . . . to insure your self-employment this summer.

For your interview call:
MR. G. W. GILBERT
332-4346
9 a.m. — 1 p.m.

Help Wanted Male 6

CEMENT FINISHERS, experienced, also laborers, call anytime from 4-10 p.m., FE 4-9724.

COMBINATION BUMPER AND painter. Plenty of work plus fringe benefits. FE 5-7826.

CHILDREN'S SUPERVISOR
$5900 — $6800
$2.81 - $3.24 per hour
Men to supervise the activities of boys 10 to age 18. Must be in excellent health, have good habits, and be able to lead, guide and instruct children. Previous experience desirable.

Requirements — Age 21-40, high school graduate or equivalent, valid Michigan driver's license.

Excellent fringe benefits include full paid hospitalization, 3 weeks vacations, holidays, and additional 2% per hour for afternoon and night shifts. Apply to

PERSONNEL DIVISION
Oakland County Courthouse
1200 N. Telegraph Rd.
Pontiac, Michigan

COOK
Broiler man, experienced, no Sundays or Holidays.
BEDELL'S RESTAURANT
Woodward & Square Lake

COOK GRILL MAN top pay for good man. Five days, benefits and vacation. Biffs Telegraph and Maple at 15 Mile.

COLLEGE STUDENTS
SUMMER WORK
OR
SALARY $125 PER WK.
Call Mr. Becker — for personal interview 332-9747.

COLLEGE STUDENTS
OR
YOUNG MEN OF A-1 DRAFT STATUS
Willing to meet people and deliver by appointment award certificates.
$686 Mo. Guarantee
Including expenses. If you meet our minimum qualifications, we will test your aptitude.
A. D. Heng, 338-9618, 10 a.m. to 1 p.m.
An equal opportunity employer

COLLEGE STUDENTS
Full time summer work with possible part time work while at leading college. Salary of $606-$750 with fringe benefits. No experience necessary. Call 674-0526, 9 till 12 noon tomorrow only.

DIE REPAIR
Press Maintenance
OVERTIME PROFIT SHARING
Progressive Stamping Company
2725 Nakola Royal Oak

DISHWASHER
BUS BOYS
Full time on the night shift. Must be 18 or over.
Apply at
ELIAS BROS.
BIG BOY RESTAURANT
Telegraph and Huron

DETROIT SUBURBAN POLICE, guards wanted, part time and full time, no experience necessary, top pay for experience. 363-5122 or 541-8650.

DISHWASHER, MACHINE experience, no Sundays or Holidays, evening shift. Bedell's Restaurant, Woodward at Square Lake.

DUMP TRUCK DRIVERS; experienced on gravel trains. E. S. Mather, Inc., Farmington.

DRIVER. MIDDLE-AGED man pref. Permanent steady work. See Mr. Coppersmith, Pearce Floral Co., 59 Orchard Lk.

ELECTRIC MOTOR MECHANIC. Full or part time. Call bet. 7 a.m.-6 p.m. 682-2872.

EVENING DISHWASHER.
625-3731.

EXPERIENCED WOOL PRESSER for dry cleaning plant. Many fringe benefits. Apply 534 S. Woodward, Birmingham.

EXPERIENCED COOKS wanted, attractive salary and benefits apply Elk's Club, 114 Orchard Lake Ave., Pontiac.

EXPERIENCED EAVESTROUGHER and sheet metal man. MI 4-2511.

EXPERIENCED SEMI TRUCK driver, 335-8141.

EXPERIENCED
CUTTER GRINDER
BUSY UNION SHOP
LOTS OF OVERTIME
CALL MA 6-6223

Factory Workers
By day or week: Warehousemen/assemblers; machine operators; material handlers; common laborers; etc. Daily pay. Report any time after 6 am.
Employers
Temporary Service
Clawson 65 S. Main
Redford 26117 Grand River
Ferndale 2320 Hilton Rd.

FACTORY WORK FOR MAN over 30. Must know simple arithmetic. Mechanical experience desirable. Steady work, days only. Apply at 217 Central, near Saginaw Street, Pontiac.

FULL AND PART TIME help wanted, Service station. Apply in person Pure Oil Station 3495 Pontiac Lake Rd. Between 8 and 12 noon.

FURNITURE TRUCK DRIVER, experienced, steady work. 838-7060.

FULL OR PART TIME attendants, apply in person to Kenwood Mobile Service, 442 W. Huron at Johnson.

Help Wanted Male 6

FOREMAN
Plastic molding company with 20 years of continuous growth is looking for an experienced injection molding foreman or die casting foreman to train in injection molding foreman or die. opportunity to grow with our expanding company. Apply in person or call:
JIM ROBBINS CO.
14 Mile and Stephens Hwy. in Troy
588-1550 Ext. 22

GAGE DESIGNERS AND detailers needed. Aircraft tooling experience required. Sky Tool and Gage Company. 476-4220.

GARDENER HANDYMAN — OWN transportation, one day a week. Preferably Thursday — Friday or Saturday. 626-6091.

GAS STATION MECHANICS. Local references. Exc. pay. Vacation. Should be High School graduate. Shell Station, Woodward and Long Lake Rd. Bloomfield Hills.

GENERAL PRODUCTION HELP
ALUMINUM WINDOW AND DOOR MANUFACTURER OFFERS STEADY FULL TIME EMPLOYMENT WITH AMPLE OVERTIME TO GENERAL PRODUCTION WORKERS. GOOD WAGES, GOOD BENEFITS PROGRAM. APPLY IN PERSON 8:30 A.M. TO 4 P.M. 32880 DEQUINDRE, WARREN, MICH.

GUARD
For Utica, Mt. Clemens and Detroit area. Top Union scale Paid Blue Cross, vacation and holiday benefits. Call us collect. Bonded Guard Services, 461 E. Grand Blvd., Detroit. LO 8-4150.

HEATING MAN, FOR service and repair work, experienced on oil and gas, ref. required, year round employment, own transportation and hospitalization, call MI 4-5504.

HIGH SCHOOL GRADS
Immediate openings, 15 men between 18-25, needed now to staff new office in Downtown Pontiac. Applicants must be able to maintain business appearance at all times and be able to start immediately, no typing necessary, we will train right men in all phases of business. Salary will be discussed in an interview with manager. For personal interview call Mr. Stout
338-0359

HOUSEMAN — IF SINGLE, live in. Call for appointment, Meadow Brook Country Club, Northville, 349-3600.

HANDYMAN TO PAINT and repair houses. Part of full time. Phone to Pontiac 682-0888.

HOUSEMAN, JANITOR WORK, day shift, 5-6 day week, good wages, pleasant work. Apply in person: Orchard Lake Country Club, 5000 West Shore Drive.

INSPECTOR
Experienced on machined parts. Good wages plus fringe benefits. Precision Automatic Parts, 364 S. Blvd. E., Pontiac.

INSURANCE SALESMAN: Large nationally known insurance company has opening for local man to service existing policy holders. Immediate income. General advance. Write or call: Howard H. Finsilver, 234 State Street, Detroit, Michigan 48226 — WOodward 2-7705.

HUSKY YOUNG MAN to service exchange type water softeners. Regular route, steady year round work. Apply at Twin Pontiac Soft Water Service Co., 34 Chamberlain.

JOURNEYMAN, GENERAL maintenance man — strong electrical background. Call JO 4-5873 bet. 8 a.m.-5 p.m.

KAYO OIL COMPANY, Equal opportunity employer is looking for managers, assistant managers and station attendants. Rapid advancement. Apply at 625 Orchard Lake Road or 5684 Highland Road between 7 a.m. or 6 p.m. Ask for supervisor Gary Coury or manager Milton Lynn, or Call Highland Road, 673-9585 or Orchard Lake Road, 335-1713.

LIGHT DELIVERY
Must have car and know city. Full or part time, 338-2801.

MACHINISTS
Jig bore, Mill, Drill press operators, 4 or more years experience. Excellent benefits and opportunity. Apply in person: Dayton Progress Corp., 13750 Mansfield, Detroit.

MAINTENANCE MAN
PERMANENT position in downtown office building. Must be handy with tools and have some mechanical ability. Fringe benefits include paid vacations, life and hospital insurance and retirement plan. Apply in person.
COMMUNITY NATIONAL BANK
30 N. Saginaw Pontiac
An Equal opportunity employer

MANAGEMENT OPPORTUNITY
Old Detroit paper company has unusual opportunity for ambitious man. Recent expansion has created a position for a person to participate in all phases of management and sales. Some college preferred, but not essential. Applicant must be stable person, seeking permanent career position in medium sized manufacturing company. Send resume to Pontiac Press Box C-46.

MALE FOR STOCK and delivery, must be 18. Available days and nights. Apply in person, Perry Pharmacy, 689 E. Blvd. Equal opportunity employer.

MECHANIC, LOTS OF WORK. Good guarantee. Fringe benefits. Ask for Jack Warner, Lincoln 1-4068.

MEN FOR LAWN cutting business. 673-8797.

MEN WANTED
Concrete pressure pipe plant, has permanent steady work available for laborers. Union Scale. With fringe benefits. Apply in person 7000 Powell Rd. Romeo, Mich. An equal opportunity employer.

Help Wanted Male 6

MICHIGAN BELL
Has immediate full time openings in Pontiac, Detroit and throughout the Metropolitan area for:

- LINEMEN
- INSTALLERS
- ELECTRICAL TECHNICIANS

- FULL PAY DURING TRAINING
- HIGHER STARTING WAGES
- EXCELLENT BENEFITS

APPLY NOW!
Room A-172 — 1365 Cass Ave., Detroit
Room S-175 — 23500 Northwestern Hwy., Southfield
19992 Kelly Rd., Detroit (near Eastland)

MICHIGAN BELL
Part of the Nationwide Bell System
An Equal Opportunity Employer

Groovy graduation gifts

CEDAR CHEST RECORD CABINETS by Lane®



The perfect graduation gift that can hide up to 300 of your favorite LP's. Drop front or top opening styles come with dividers so you can stand your records upright.

Below:

#2658-77 Walnut veneer*, drop front, dividers, holds 150 LPs

99.95

Top to Bottom:

#2628-49 Pecan veneer*, lift top with lock, removable dividers, molded styrene ornamentation 69.95

#2629-29 Walnut veneer, vinyl upholstered lift top with lock, removable dividers, casters 69.95

#2630-82 Maple finish on hardwood veneer*, drop front, dividers 79.95

#2627-77 Walnut veneer, drop front, dividers 79.95

#2633-53 Pecan veneer*, drop front, dividers, molded styrene ornamentation 99.95

#2654-77 Walnut veneer*, sliding door, dividers, casters 79.95

#2657-77 Walnut veneer*, vinyl upholstered lift top with lock, dividers, casters 59.95

*Also select hardwood solids

2133 Orchard Lake Road
Pontiac, Michigan
Phone 333-7052

Claytons

"Where Quality Furniture is Priced Right"

Help Wanted Male

MEDICAL TECHNICIAN
Excellent opportunity available in clinical laboratory of expanding Metropolitan Hospital. Full time position for technician, preferably with A.S.C.P. registry. Beginning salary $7,845 a year, differential and fringe benefits. Reply to Pontiac Press Box C-20.

MULTIPLE SPINDLE
Screw machine operators, days and nights. Pinkerton, 566-4794.

MANAGERS
EARN TOP SALARY PLUS
Finest fringe benefits. Managers, assistant managers, floor managers. Here is the opportunity of a life time with a dynamically growing retail drug chain. We need men who are looking for a future in management. Answer only if you are willing to grow with us. Experience helpful but not necessary. For personnel interview, phone collect, 398-0400. Ask for Mr. Ed.

MECHANIC'S
Also helpers and parts clerks. Hourly rate. Must be able to work any shift. Apply at KEEGO SALES & SERVICE, 3300 Orchard Lake Road, Keego Harbor.

MILLING MACHINE HAND
Must be able to make own set up. Full paid hospitalization, fringes, overtime.

BRINEY MFG. CO.
1165 Seba Rd., off W. M-59

MOLD MAKER
Top notch man to set up plastic and die cast mold department. Call 588-9080 for interview.

MONEY IS THE MAGIC, sales is the answer. Want 2 men experienced or will train for active office. Call Block Bros. Real Estate, Mr. Franks, 623-1335, 548-7711.

NEW CAR Salesman

Experienced, active floor, excellent pay plan, bonus and demo plan. Apply in person only —

SPARTAN DODGE

855 OAKLAND AVE., PONTIAC
NIGHT BROILER MAN, must have experience and spred.
OFFICE MANAGER for large Marine store. 335-5660.
ORDER DESK AND office work. Industrial. Steady job for man 30 or over. Send complete resume and pay information to Pontiac Press Box. C-20.
OUTBOARD MECHANIC, full time work. 335-5660.
PORTER AND GENERAL clean up. 6 mornings a week for restaurant and cocktail lounge. Call 681-MI 7-2278 bet. 3 and 10 p.m.
PORTER FOR LADIES specialty shop. Must have good driving record. Store cleaning and delivery of merchandise. $85 week. Vacation with pay. References. Jacqueline Shop, Telegraph and Maple in Birmingham. EL 7-0545.
PARTS MAN WANTED. Experienced desired. Apply Frenchy's Diesel Service, 5675 Auburn Road, Utica.

PART TIME FENCE salesman, no experience necessary, will train, furnished, salary and commission. Master Fence Co., 264-0800.
PLUMBER AND HELPER, service and remodeling, ref. required, year round employment, top wages, transportation, hospitalization, call MI 4-5504.
PRODUCTION HELP
Rex Roto Corp., 1109 Decker Rd., Walled Lake, 624-1538.
PSYCHIATRIC ATTENDANTS. Full time Part time. Private, fully accredited psychiatric hospital. Salary up to $5,262. Experience desirable. Contact Mrs. N. Watson, Director of Nursing, Kingswood Hospital, 10300 W. Nine Mile Rd., Ferndale. 398-3200.
QUALIFIED LIFE GUARD for season. EM 3-3881, 6 p.m.
REAL ESTATE SALESMAN, Experienced or will train. New and used homes. Members M.L.S., Liberal commissions, bonuses, Guaranteed draw, call Mr. Gilson, 674-3107.
RECEIVING INSPECTOR FOR quality control department, must be able to read blue prints, phone Lapeer Mich., 664-8567 for appointment.

Retail Merchandising Assistant

To arrange a convenient interview, call Mr. John Jackubowski on Thursday or Friday (June 6 and 7) From 9 a.m. to 5 p.m. at

(313) WO 5-7949

If unable to call, send a resume with your qualifications and salary to MR. JAY ROTH AT

Mattel TOY MAKERS

1424 Merchandise Mart
Chicago, Ill. 60654

An Equal Opportunity Employer

SERVICE STATION ATTENDANT. Inquire at Jerry's Shell, 6493 Orchard Lake and Maple Rd.
SALESMAN TO SELL a line of automotive truck and heavy equipment replacement parts. High commissions will earn excellent income the first year. Good future and potential growth prospects. Contact Mr. Clyde Kanz, Holiday Inn, Pontiac, Michigan Phone 334-2444 Thursday, June 6, after 10 a.m. or for interview. Ohio Engineering Corp.

SALES ENGINEER
AUTOMOTIVE O.E.M.
Will known, highly successful manufacturer of small components is seeking experienced sales engineer for its Detroit office. Technical background and experience in selling production parts to automotive O.E.M. accounts are a must. Excellent opportunity. Please submit resume to Pontiac Press Box C-35.
SERVICE MANAGER, experience preferred, will accept anyone with ability to sell. See Mr. Gehan, Firestone stores, 146 W. Huron, Pontiac. 333-7918.
SERVICE STATION Attendant, full and part time. Telegraph and Maple Standard Service.
SERVICE MANAGER for large marine store. 335-5660.
SEMI DRIVER, experienced, 4-5 hours daily. Apply 183 N. Cass.

SHOE MART
MANAGER
Fast growing Self Serve shoe chain opening in Pontiac about July 15th. Self Serve shoe experience desirable. We operate our own individual stores. Unusual fringe benefits plus bonus. Write Epko Shoes, Inc., 1401 Summit St., Toledo, Ohio 43604.

SHOES SALES
Must be experienced. Permanent position in Birmingham store. Straight salary, fringe benefits. Call Mr. Hack 962-7790 in Detroit for appointment.

SUPERVISOR
EXPERIENCED IN ALL PHASES OF SMALL PARTS SHIPPING OPERATIONS-PROGRESSIVE FIRM-ELECTRONIC FEEDS, SET-UP AND QUALITY CONTROL. PLEASE FURNISH RESUME INCLUDING EDUCATION AND SALARY REQUIREMENTS, TO PONTIAC PRESS BOX NO. C-42.
THESE HOURS ONLY available for man between ages 19 to 30, 10 a.m. to 10 p.m., Tues. and Thurs., Sat., 10 a.m. to 6 a.m. Supervising exercising. Call 682-5042.

Tool Maker
Experience on all tool room machines.

Turret Lathe Operator
Experience on Warner and Swasey No. 3 or Hardinge checker.

Mill Operator
Some set up experience required.

Inspector
Proficient in the use of all inspection tools. Surface plate and layout experience desired.

M. C. MFG., CO.
118 Indianwood Rd.
Lake Orion 692-2711
An equal opportunity Employer

TRAINEE
Looking for a career opportunity with growth possibilities? Like to work hard to meet a challenge? Enjoy meeting people? If so, call Mr. Przybylski at 334-9955 for details about position of assistant loan manager.

Want Ads for Action

Help Wanted Male 6

CHRYSLER FINANCIAL CORPORATION

Eldon Avenue Axle Plant

Has immediate opportunities with excellent —

BENEFITS
WAGES
EXTENSIVE OVERTIME
ADVANCEMENT OPPORTUNITIES

In the Following Skilled Trades Areas

MACHINE REPAIR
ELECTRICIANS
TOOL MAKERS
DIE MAKERS
MILLWRIGHTS
PIPE FITTERS

Journeymen or equivalent experience and men with 5 or more years experience

Apply in person or by mail to Personnel Dept.
6700 Lynch Rd., Detroit, Michigan - 48234

or call

925-2000, Ext. 6475
(Long distance calls collect)
Area Code 313-925-2000

Employment office will be open Monday thru Sat., 8 A.M. to 4 P.M.

Help Wanted Male 6

TAILOR
Full-time

PRESSER
Part time
Experienced. Many fringe benefits.

SAKS FIFTH AVE.
Troy, Big Beaver-Coolidge
Apply in person, Personnel Office

TRUCK DRIVER AND stock man. Must have good driving record. Apply P.O. box 148, Pontiac, Michigan.

TRUCKERS
STEEL AND FREIGHT BROKERS Time of week hauls? Want more loaded miles, contact R-W Service System, Inc., 20225 Goddard Rd., Taylor, Mich. 313-287-6500.

TURRET LATHE
Day work for experienced operators. Steady employment with full benefits.

ACME MANUFACTURING CO.
140 E. 9 Mile Ferndale
566-1350 W. M. E. of Woodward
WELDER SALES representative Industrial Welding Co., 673-3322.
YOUNG MAN, 21 TO 35, to assume management training position. Good salary, interesting work, challenging future. Send resume to Dan White, 1412 Grand River, Detroit, 48227.
YOUNG MARRIED MAN to train as assistant route supervisor, outside work, permanent position, apply Pontiac Laundry, 540 S. Telegraph.

Help Wanted Female 7

1½ TIME, FULL TIME waitress, Tenula's Rest., corner Huron, Johnson. Opposite General Hospital.
1 WAITRESS, NIGHTS, GOOD pay, tips, paid Blue Cross, Rickya, 819 Woodward.
2 WAITRESSES, COOK, curb girls. Super Drive-In, 682-0800.
ALTERATION LADY
Experienced in better ladies apparel. Apply in person, Bloomfield Fashion Shop, Pontiac Mall.
ANNOUNCING LADIES, $20 cash for selling 40 bottles of famous Watkins Vanilla. FE 4-2288.
ASSISTANT TELEPHONE collection man. Interesting, diversified position with Detroit telephone voice and filing ability necessary. Exc. opportunity for advancement. Call National Credit Bureau, 502 Pontiac State Bank Bldg.
BABY SITTER, 2 children. Live in or out. 682-6966.
BIRMINGHAM BOARD of education has several secretarial, clerical vacancies which are now available. For information please call 644-9200, Ext. 391.
BABY SITTER, 5 DAY week, 391-2202. Call after 6 p.m.
BABYSITTER IN MY home for 2 children, 325 per week, OR 3-2280.

A MOST URGENT
MESSAGE

To all temporaries in the Pontiac, Birmingham area.

We Need You RIGHT NOW!

SECRETARIES
STENOGRAPHERS
SENIOR TYPISTS
JUNIOR TYPISTS
BOOKKEEPERS
BUSINESS MACHINE OP.

We're booming, therefore flexible for locations and assignment durations and our rates are the highest.
Please come in and talk to Miss Brooks.

KELLY GIRL

of Kelly Services
125 N. Saginaw

338-0338 642-9650

An Equal Opportunity Employer

BAR WAITRESS
6 p.m. to 2:30 a.m. Wed. through Sat. 6 p.m. till 12 midnight Sun. 1:30 p.m. Four Seasons Inn, Davisburg, 625-5546.
BE A FULLERETTE
Pick up and deliver orders for the Fuller Brush Co. $2.50 per hr. to start.
N. of M-59 — phone 334-6401
S. of M-59 — phone 673-9671
BABY SITTER TO live in, call evenings, 332-9361.
BABY SITTER, DESIRABLE older lady, days, FE 4-6425 after 4 p.m.
BABYSITTER, DAYS, 9?5 wk. 682-2942.
BEAUTY OPERATORS Needed — Paying up 60 per cent. Call 338-0317 or 332-5221.
BEAUTY OPERATOR FOR shampoo assistant. Maple near Woodward, Birmingham. MI 6-0111.
BEAUTY OPERATOR
$100 guaranteed, 5 days, steady, 9 good hours, also operator to set up. Bloomfield Hills Salon, FE 8-9257. 11 N. Saginaw St.
BEAUTY OPERATOR
Experienced, up to $100 guaranteed, good beginner also needed. Joli Salon, Birmingham. 647-6566.

BEAUTICIAN
Guaranteed wage, Blue Cross-Blue Shield. Phillips of Pontiac. 332-9279.
BEAUTICIAN, BONNIE Jeans Hair Stylists, FE 2-9376.
BEAUTICIAN-couriist, Jacobson's Beauty Salon, Birmingham, MI 6-2511.
BOOKKEEPER, SHARP, accounts receivable and payable, payroll, general office duties, apply within 1915 W. Maple, Walled Lake.
CAR HOP FOR FULL or part time, Rae's, 682-3717.
CLERK WANTED. Must be 18. Available days and nights. Experienced preferred, but not necessary. Apply in person. Perry Pharmacy, 2 E. Lake. Equal opportunity employer.
CLEANING LADIES, ALSO housekeepers, Birmingham, car allowance. 642-7900
CLERK TYPIST
Meet people, answer phone, take payments, type letters and reports. Interesting work in a small branch office of a large finance company. Fine employee benefits GENERAL LOAN, FE 5-0111.
COMPANION HOUSEKEEPER for older lady, charming small new apartment, country living. Own bedroom and bath, must live in. Metamora area. Please write qualifications to Pontiac Press Box C-17.
COUNTER GIRL FOR dry cleaning plant. Full time only. Apply 534 S. Woodward, Birmingham.
COUNTER GIRL AND seamstress, experience not necessary. Flash Cleaners 339 W. Huron.

COLLEGE STUDENTS SUMMER WORK
SALARY $125 PER WK.
Call Mr. Becker—for personal interview 332-9742.
COUNTER GIRLS
Dry cleaning office, full time and part time, must be 18. Gresham Cleaners, 601 Dixie.
CURB GIRLS, DRAYTON A&W, 4355 Dixie Hwy.
DENTAL HYGIENIST
Immediate full time or part time position for dependable and qualified person. Call 363-4410 for interview appointment.
DENTAL HYGIENIST
EXCELLENT WORKING CONDITIONS WITH MODERN OFFICE. FOR MORE DAYS A WEEK, CALL 332-0811 FOR INTERVIEW.
DINING ROOM WAITRESS, evenings. Morey's golf and Country Club, 2280 Union Lake Road.
DOCTOR'S RECEPTIONIST, 4½ days near Pontiac General, must be experienced, knowledge of insurances, neat and personable; 335-6129.

DO YOU WANT A STEADY PART-TIME JOB?
Interesting survey type assignment working from own home. Attractive fling line area firm; NO SELLING. Guaranteed hourly rate. Good telephone personality required. Write immediately stating phone number to Pontiac Press Box C-18, Pontiac, Michigan.
DRUG CLERK GENERAL store. Responsible mature woman, sales and register experience preferred. Permanent shift 4 p.m. to 10 p.m. Also part time gals Union Lake Drug, 3470 Cass Lake Rd., Union Lake. 363-4134. Mrs. Breisinger.
DENTAL ASSISTANT WANTED. Exp. in clerical duties, but not necessary. Good working conditions. Bloomfield Area. 335-4427.

Elevator Operator
MUST BE 18 OR OLDER, APPLY 444 W. FT. ST. BLDG.
EXPANDING. NEED experienced shirt presser, full time. Vacation and holiday paid. Apply at Johnny's Cleaners 4422 Dixie Hwy. or phone 673-2210 after 6 p.m.
EXPERIENCED CLERK typist needed. Call 335-3543 for interview, 9 a.m. to 5 p.m.
EXPERIENCED HOUSEKEEPER to live in. Sun. and Mon., own transportation preferably. MA 6-1077.
EXPERIENCED WAITRESS wanted. Apply in person, 2325 S. Telegraph Rd. Broad Vogue Restaurant.
EXPERIENCED WOMAN FOR private home, General housework. 9200, Ext. 391.
EXPERIENCED SHIRT finishers and folders; apply 534 S. Woodward, Birmingham.
EXPERIENCED WAITRESS, paid vacation, hospitalization, apply in person Mr. Zalanis at Holiday Inn of Pontiac.

Elias Big Boy

Family Restaurant
Young ladies for WAITRESSES, TELLER, OPERATORS, AND CAR HOPS. Must be neat appearing and of good character. No experience necessary. We train you. Apply at Jolliff Donuts, Inc., 1200 Telegraph Rd., Pontiac, Michigan.
EXPERIENCED WAITRESS, Larry & Tim's Restaurant, 4882 Hatchery Rd., Dr. 3-9353.

GENERAL OFFICE
Experienced. Call 646-6800. Ask for Mr. Collins.

FQUNTAIN SALES
PERMANENT PART-TIME AND FULL-TIME
Sorry, No Students
Starting rates, $1.63, no experience necessary. Variety of hours. Uniforms furnished
Apply Monday-Friday 9-11 a.m.
Bloomfield Shopping Center 6596 Telegraph at Maple
Adams Square Shopping Center 465 Adams Road, Birmingham

FRED SANDERS
An equal opportunity employer
FULL TIME CLEANING WOMAN, full time. Apply 3470 Dixie Hwy., Drayton Plains. Rocco's.
GENERAL HOUSEWORK, Tuesday through Friday. Good wages. Own transportation. 353-6812.
GENERAL CLEANING, 4 days plus 1 day Saturday. Must have own transportation. Auburn Heights area, hourly hour. Call Miss Hollis, 852-1800.
GENERAL OFFICE, SHARP girl to answer phone. Apply 1015 W. Maple, Walled Lake.
GENERAL OFFICE—receptionist typing and switchboard, some experience preferred. Apply 6685 Bloomfield area, call 583-6739, ext. 2.
GIRL FOR DRY CLEANING plant. No experience needed. Paid vacation. Paid holidays. Good working conditions. 647-3099.
GIRL FOR MAID work in beauty salon, own transportation. MA 6-0292 or 474-7472.
HOUSEKEEPER TO LIVE In, $65 per week—682-4424.
HOUSEKEEPER EXPERIENCED in cooking. Stay nights, MI 4-3362 or MI 4-6262.
HOUSEKEEPER, REFINED, Woman or couple to take complete charge of motherless home consisting of father and son 14. Own 2 room apartment. Salary & room, board in a tntenance. Exceptional opportunity. Widow or retired couple. Write background to Mr. Stebbins, P.O. Box Number C-29.
HOUSEKEEPER TO LIVE In, weekends off, $50 per week. Call after 6:30 p.m., MI 6-2499.
HOUSEKEEPER TO LIVE In, own living facilities, Rochester area, 651-0793.
ASSEMBLER FOR DRY cleaning dept., full time, experience not necessary. 5½ day week, holidays and vacation. Apply Fox Dry Cleaners, 79 W. Maple.
KITCHEN HELP, DAY AND EVE. shifts, hospitalization, paid vacation meals—Apply
ELIAS BROS.
BIG BOY RESTAURANT
Dixie Hwy. Silver Lake Rd.
KITCHEN HELP FOR Nursing Home. Must have own transportation, Union Lk. E-M 3-4121.
LADY TO LIVE with elderly woman. Apartment in Waterford. 623-0773.
LADY FOR MEDICAL office, 4½ day wk. July, August ONLY. 334-0851.
LOUNGE WAITRESS AND bar tender, full and part time exp. preferred but will train, call 693-8121, 674-8424 or apply in person, Airway Lakes, 4825 Highland Rd.
LADY DIATRICIANS' OFFICE. Birmingham area. Able to give injection. Reply to Pontiac Press, Box C-39.

Help Wanted Male 6

WELDERS!

FULL OR PART TIME!
FIRST AND SECOND SHIFT

Secure steady employment
good wages and fringe benefits

Contact Joe Davis Between 8:30 and 5 P.M.

ANDERSON TANK
and Mfg. Co.
2702 N. Dort Hwy.

Also Subsidiary Holly Tube & Mfg., Holly Mich.

Help Wanted Female 7

If You are Interested in a

CAREER

As an

OPTICAL ASSISTANT

Working In the beautiful Atmosphere of the

PONTIAC MALL

Call for an interview appointment ONLY if you have the following qualifications.

1. Age between 20-35.
2. Possess a neat, attractive appearance.
3. Some previous office experience. Willing to work evenings.

Pontiac Mall Optical Center
682-1113

LIVE IN HELP $65 per week. Other live in help. Every Tues. and every other Sun. off. Call Miss Hollis, 852-1802.
MOTEL MAID, OVER 21, experience preferred. 338-4400.

MEDICAL TECHNICIAN
Excellent opportunity available in clinical laboratory of expanding Metropolitan Hospital. Full time position for technician, preferably with A.S.C.P. registry. Beginning salary, $7,945 a year, differential and fringe benefits. Reply to Pontiac Press Box C-22.
MATURE WOMAN WANTED for babysitting & eves. own transp. or live in, OR 3-8495.
MATURE WOMAN TO HOSTESS and supervise dining room, Must have restaurant experience, must be neat and have good appearance. Good fringe benefits. Age 25 to 45 preferred.

Elias Big Boy
Family Restaurant
Telegraph & Huron Sts.

MATURE WOMAN FOR full time receptionist-secretary in Lake Orion. Knowledgeable in accounts receivable, typing a must and dispersements. Send complete resume of qualifications and references to Pontiac Press Box C-19.
MATURE WOMAN FOR night assistant mgr. for large restaurant chain. Good wages, plus good opportunity for advancement. Reply to Pontiac Press Box C-48.
MATURE LADY FOR baby sitting and light housework, 2 children. Age 30 to 40. Ref. live in. FE 5-3154.
MATURE WOMAN, SELLING children's clothes. Apply Tel-Huron Children's Shop, 39 S. Telegraph Rd.
MEDICAL RECORD Librarian to head newly developed and modernized department. Excellent starting salary. Generous fringe benefits including Retirement Program. Contact Personnel Director, Saginaw General Hospital, Saginaw, Michigan.
MIDDLE-AGED LADY TO live in and do light housework. 673-1747, aft. 2 p.m.
MOTHER TO WORK out of home on account of children 6?7?? Now Earn $80 PER WEEK
And possible more. Must be married and over 21. PHONE 363-7159 for personal INTERVIEW.
NEED LADY who wants good home, good salary, easy work, staying with invalid lady, live in. 626-2980.
NEW CAR BILLER AND SOME accounting, part time, consider retiree. Rathburn Chevrolet Sales, 560 Main, Northville.
NURSE'S AIDE, midnight shift, Call Mrs. Grybowski, RN, bet. 9 a.m.-3 p.m. 673-9721.
NURSES AIDES, experienced or will train, all shifts, must have own car. Union Lake Manor, EM 3-4121.

NURSE AIDES
All shifts. Good working conditions. Experienced and inexperienced. Apply in person Tuesday and Wednesday from 9:30 to 11 a.m. Seminole Hills Nursing Home, 622 Orchard Lake Avenue, Pontiac.

OFFICE ASSISTANT FOR Physician. Typewritten reply to include personal data, references and experience. Write Pontiac Press Box C-48.

"NOW" OPENINGS
Senior Key Punch Operators (2) for the afternoon shift, 3:30 to midnight, for underfill period, starting immediately.
Key Punch Operators (4) for the afternoon shift, 4:15 p.m. to 12:45 a.m., beginning 6-17-68 for 5 days.
Apply at Pontiac area.
All are outside assignments. High rates.

KELLY GIRL

Kelly Services Inc.
125 N. Saginaw

338-0338 642-9650

An Equal Opportunity Employer
OFFICE GIRL FOR Waterford Drive In theater. Apply after 6.
OFFICE MANAGER for large Marine store. 335-5660.

Punch Press OPERATORS

Prefer a familiarization with progressive punch press operation. Day and night shifts. Apply between 4 a.m.-6 p.m.

Employers Temp. Service
45 S. Main 332-8100
2200 Hilton Rd. Clawson
26117 Grand River Redford
Ferndale
Redford
Call MANPOWER 332-8386

Help Wanted Female 7

STENOGRAPHERS

Come Where the Action Is!

COURTS—LAW ENFORCEMENT—ENGINEERING—PUBLIC HEALTH—ACCOUNTING—DATA PROCESSING—JUVENILE SERVICES—PUBLIC ADMINISTRATION

These are opportunities which provide daily challenges and the long term career development, and job security offered by the Oakland County Merit System.

Fringe benefits are outstanding, and salaries range from $4,600 for the new High School graduate; to $6,900 for an experienced secretary.

Shorthand at 80 to 100 words per minute with a high degree of accuracy is required and will be measured by a competitive examination. This examination also measures mental alertness, clerical aptitude, and typing skill which must produce at least 40 corrected words per minute.

Oakland County Merit System

APPLY NOW!

OAKLAND COUNTY
COURT HOUSE

1200 N. Telegraph Rd., Pontiac, Michigan 48053

338-4751

An Equal Opportunity Employer

Help Wanted Female 7

OFFICE CLERICAL
Must have typing, adding machine, excellent fringe benefits, apply at Artco Inc.—3020 Indianwood Rd. Lake Orion.

Professional Employment Counselor

A heavy business background or direct sales experience along with an outgoing personality will qualify you for this excellent position in the personnel field. Call:

NITA STUART
334-2477

SHIRT PRESSER
Dry cleaning plant, full time and part time, must be 18, experienced. Gresham Cleaners, 601 Oakland.

LICENSED COSMETOGRAPHER
For sales office. Work consists of dictation, typing and usual office routine. Full time. Permanent position. Direction and good typing a must. Located on Telegraph and Long Lake Rd. Phone 647-3200 for appt. Automation & Measurement Corporation.
SECRETARY BIRMINGHAM area, typing, shorthand, dictaphone machine, 5 day week, UN 4-9437.
SECRETARY CHALLENGING, LOW TERM OPPORTUNITY FOR ENERGETIC COMPETENT PERSON IN SALES DEPARTMENT OF A FAST MOVING YOUNG DIVISION OF WELL ESTABLISHED MACHINERY MANUFACTURING COMPANY. ACCURATE TYPING A MUST, SHORTHAND DESIRABLE. EAST SIDE LOCATION. CALL 758-0800 FOR APPOINTMENT.

SECRETARY
For sales office. Work consists of typing and usual office work. Age 21 to 30. Full time position. Paid training program. Call 682-3850.
SHIRT PRESSER for laundry department. Ogg Cleaners, 69 E. Pike.
SECRETARY, BIRMINGHAM area, Small engineering and manufacturing firm, days & evenings, light office work Mornings only. New building. Salary, profit sharing, fringe benefits. Call manager for Pontiac Press Box Number C-32.
WOMAN AND SILK presser, steady work, paid vacations and holidays, experience not necessary. 682-2360.
TELEPHONE PERSONNEL
Interesting phone work for local dry cleaners. Day and evening hours, guaranteed salary. 338-2801.
WAITRESS, FULL TIME, part time, good pay, all fringes including Pied Piper Restaurant, 4370 Highland Rd.
WAITRESS AND SHORT Order Cook apply Stage Coach Inn, 5803 Dixie Hwy., Waterford.
WAITRESSES AND SALAD girls, will work on Sundays or Holidays, Birmingham, 644-0033.
WAITRESS AND GRILL cook wanted. Curb Girls. Bill's Baldwin.
WAITRESS WANTED, FULL TIME employment, $100 guarantee, Apply in person only, Frank's Restaurant, Keego Harbor.
WAITRESS WANTED 12 midnight to 8 a.m. shift. Apply in person, Char-Broil Restaurant, 1978 Cass Lake Rd.
WAITRESSES WANTED, Fri., Sat., Sun. nights. UL 3-5333.
WAITRESS, MUST HAVE experience in food and beverage operation. 625-3731.
WANTED HOUSEKEEPER Monday thru Friday full time, no cooking required, apartment furnished required, call 682-2646 after 6 p.m.
WATT—AMERICAN GIRL
642-3055 725 S. Adams B'ham.
WOMAN, SUPERVISE BOY age 10 and light housework. Own transportation, vicinity Crary school, Waterford. 682-8290 aft. 6 p.m.
WOMAN TO TINE IN, care for older lady and home in Rome, salary. Call 626-8669.
YOUNG WOMAN FOR kitchen help. Must be neat and of good character. No experience necessary. We train you. Ages 18 to 35. Good fringe benefits.

Elias Big Boy
Family Restaurant
Telegraph & Huron Sts.

YOUNG LADIES
Can place 5 non-graduates and recent graduates this week, over 21, neat, free to travel U.S., Puerto Rico, Hawaii and overseas. Will leave immediately. Married couples accepted. Attractive salary, earnings plus $500 bonus annually. Interviewing Pontiac, Call EM 3-4121.

Help Wanted M. or F. 8

ARE YOU READY for the future? Call Mr. Foley, YORK REAL ESTATE, OR 4-0343.
ARE YOU REALLY living? Or just existing? Call Mr. Foley, YORK REAL ESTATE 674-0343.
ARE YOU A SALESMAN? Call Mr. Foley, YORK REAL ESTATE, OR 4-0343.

BANK TELLER TRAINEES

FULL OR PART TIME
Experience not necessary but must be over 21 years of age. If you enjoy working with people and desire a rewarding and satisfying position—

Apply Personnel
COMMUNITY NATIONAL BANK
30 N. Saginaw, Pontiac
An equal opportunity employer

Beauty Operator
Carlos Hair Fashions, 673-3998.

BLOOD DONORS URGENTLY NEEDED
All RH Positive $7.50
All RH Neg. with positive factors $7.50
Aneg., B-neg., AB-neg. $15
Oneg. $15
MICHIGAN COMMUNITY BLOOD CENTER
1342 Wide Track Dr., E.
Mon. thru Fri., 9 a.m.-4 p.m.
Wed. 1 p.m.-7 p.m. FE 4-9147

EXCELLENT OPPORTUNITY
Retired or semi-retired couple to manage our 18 unit motel in northern Mich. Salary and living quarters furnished. Write for appointment stating qualifications — Four Seasons Motor Lodge, R. 1, Boyne Falls, Mich. 49713.
EXPERIENCED WOOL presser, part time for sales counter. Apply Monday, 540 S. Telegraph. Ask for Mr. Starnes.
EXPERIENCED COOK, afternoons 651-7800.

EXPERIENCED
NIGHT AUDITOR

RESORT HOTEL
SALARY OPEN
FREE ROOM AND BOARD
CALL OR WRITE
COLONIAL INN
Harbor Springs, Michigan
PHONE 526-2141
AREA CODE — 616

EXECUTIVE SALES TRAINEES
Potential $15,000-$20,000 Income 1st year. A.A.A National Corp. age 23-48. 5 days for appointment call Miss Dunn, 371-1554.
FEEL LIKE LIFE is passing you by? Call Mr. Foley, YORK REAL ESTATE, OR 4-0343.

Help Wanted M. or F. 8

Saleswomen

Prefer women over 21, experience desirable, but not essential; 40 hours, salary and commission. Excellent employee benefits.

ARTHUR'S
46 N. Saginaw

SEAMSTRESS, EXPERIENCED in sewing custom drapes, wanted to measure, estimate and prepare for my home with my material. 335-0750.

SHOES SALES
Must be experienced. Permanent position in Birmingham store. Straight salary, fringe benefits. Call Mr. Hack 962-7790 for appointment, Detroit.

Stenos — Secretaries
Typist — Key Punch
General Office Work
Profitable temporary assignments Available Now — Pontiac area.
Call MANPOWER 332-8386

Help Wanted M. or F. 8

SHOE SALESMAN
Experienced. Permanent position in Birmingham store. Straight salary, fringe benefits. Call Mr. Hack 962-7790 for appointment, Detroit.
SHOE SALESMAN, EXPERIENCED in ladies shoes, Apply Mr. Mac Lane, Roosevelt Hotel 9 p.m. to 9 p.m. Thursday and Friday or Wolverine Hotel all week, Detroit.
SHOE SALESMEN
Experienced, full or part time, evenings. Call Kathy King, 332-9157, Associates Personnel.
SHOE SALESMEN, EXPERIENCED, full time, part time, Apply Parts Plus, 1230 N. Telegraph, Pontiac.
SHOE SALESMEN, EXPERIENCED, Apply Mr. Bailey, Pontiac Mall

Painting and Decorating 23

HOUSEHOLD PAINTING FOR interior and exterior. Reasonable rates. 332-2613.

LADIES DESIRE INTERIOR painting in Waterford area, free estimates. OR 3-8304 or OR 3-3956.

PAINTING AND PAPERING. You're next. Orvel Gilcumb, 673-0496.

Upholstering 24-A

20 TO 50 PCT. OFF

On a selected group of fabrics. Let the experts reupholster your furniture at half the price! Call 335-1700 for free estimate in your home. Comet Upholstery.

Transportation 25

DRIVE NEW CADILLACS. New York. Gas allowance. 563-9790

Transportation 25

AAA Allowance Seattle
California, all points.
BR—25777
Detroit
16151 Grand River.

Wanted Household Goods 29

NEWSPAPER 85c PER 100 LBS. delivered. Royal Oak Waste Paper and Supply, 414 E. Hudson, Royal Oak. LI 1-4020.

SILVER CERTIFICATES. June 14 last day. FE 5-6492.

WANTED SILVER CERTIFICATES, dollars, quarters to redeem them. Top cash price. Write or call Northwood Coin Shop, 222 Sherman, Royal Oak, Mich. 48067. 547-7910.

WANTED GOOD TYPEWRITER. Call 674-3710 after 5:30.

Wanted Miscellaneous 30

WANTED

Good dependable wide beam 14 ft. boat for fishing. Twin outboard, trailer optional. Call 363-3798.

Wanted to Rent 32

4 BEDROOM FURNISHED home, need for 3 months, responsible couple with one child, rents. Call after 6 p.m. 363-8216.

ROOMS WANTED for mother and child. Peace Lutheran Church, 673-8491 or 332-8151.

DOCTOR from General Hospital desires 2-bedroom apartment, start July 1, by July 15-40. weekdays after 5.

SMALL 3 TO 5 ROOM HOME. Pontiac, Keego Harbor, Walled Lake areas. $70 to $90 rent. 476-8512

Share Living Quarters 33

COLLEGE AGE MALE TO share west side newly decorated apt with same. Call 334-2128.

Wanted Real Estate 36

1 to 50

HOMES, LOTS, ACREAGE - PARCELS, FARMS, BUSINESS PROPERTIES. ANY SIZE, ANYWHERE

WARREN STOU Realtor

1450 N. Opdyke Rd. FE 5-8165

Urgently need for immediate Sale!

Daily 9-10

MULTIPLE LISTING SERVICE

CASH

Buyers waiting all cash sales, Call VAL-U-WAY REALTY for immediate free appraisal of your property.

FE 4-3531

1 MILLION

Dollars have been made available to us to purchase and assume land contracts, mortgages or buy homes, lots or all cash offers. We will give you cash for your equity. Our experience is awaiting your call.

674-2236

McCULLOUGH REALTY

6640 Highland Rd. (M-59) MLS
Open 9-9 674-2236

ALL CASH

For homes anyplace in Oakland County. Money in 24 hrs.

WE BUY OR 4-0363 WE TRADE FE 5-7176
4713 Dixie Hwy 1702 S Telegraph

BUYERS WAITING

We need listings in Pontiac — for fine personalized service.

LIST WITH SCHRAM AND CALL THE VAN

SCHRAM REAL ESTATE

1111 JOSLYN AVE. FE 5-9471
REALTOR
Serving Pontiac area for 20 years

DON'T CALL

CLARK REAL ESTATE

Unless you want to sell your home, farm, lot, 5 acres or vacant land. Clark Real Estate, 1362 W. Huron St., 682-8850.

DOCTOR COUPLE NEEDS home near Mall. Cash. 338-6952.

WE HAVE PURCHASERS WITH CASH FOR A STARTER HOME IN OAKLAND COUNTY. CALL ED KENT AT 674-1698

INTERESTED IN BUYING LOTS or acreage. Dr. 3-8191. Nelson Building Co.

LOTS WANTED

50 ft. or larger, any location. Cash Buyers.

YORK 674-0357

CITY—WANTED IN PONTIAC immediate closing. REAL VALUE REALTY, 647-4220

NEWLY WEDDED COUPLE wants starter home in Pontiac Has $1500 to put down. Agent 338-6993.

RAY

REAL ESTATE

Now has 7 offices to better serve your community. For best results in:

SELLING
TRADING
BUYING

Your real estate today, call:

RAY

REAL ESTATE

689-0760

or

RAY

REAL ESTATE

731-0500

SPOT CASH

FOR YOUR EQUITY. Va, FHA, or OTHER FOR QUICK ACTION CALL NOW. HAGSTROM REALTY, FE 5-4258 DAYS OR EVENINGS FE 4-7005.

TRANSFERRED COUPLE WITH $5000 down desires 3-bedroom home in Waterford area. Agent, OR 4-1649.

We Need Listings

Buyers Galore

J. A. Taylor Agency, Inc.

Real Estate - Insurance
7732 Highland Rd. (M-59) OR 4-0306
Open daily 9-9, Sun. 1-6

Apartments, Furnished 37

1 BEDROOM, UTILITIES furnished, good location, $25 per week, plus deposit. FE 5-4709 or FE 4-7916, after 6 p.m.

1-BEDROOM MODERN, utilities paid, adults, 10002 Dixie. 625-3546.

1 ROOM APARTMENT FOR rent, 1 adult, $17 week. FE 4-0122.

2 ROOMS with private bath. Adults, 133 E. Howard.

2 ROOMS AND BATH. 50 Stout, utilities furnished, $85 per week, deposit, required. 682-2004.

2 ROOMS and BATH, couple preferred. $22.50 per week, $75 deposit. Inquire at 273 Baldwin Ave. Call 338-4054.

2 AND 1 ROOM, utilities furnished, adults, 75 Clark.

2 ROOMS AND BATH, single or no children. 332-9193, or 391-1706.

2 ROOMS AND BATH, INQUIRE at 208 N. Johnson or after 6, call 682-9191.

2 ROOMS AND BATH west side, very clean. Carpeted, utilities furnished. $120 deposit. $25 dep. Adults. No pets. FE 5-0293.

2 ROOMS, ADULTS. Priv. bath entrance. 682-8814 or 731-4565.

2 ROOMS AND BATH. Newly decorated bachelor apartment, 681-9651.

2 BEDROOMS. EAST SIDE $35 wk. $50 dep. 673-8776.

2 ROOMS, BATH. Couple. Downtown. $23 wk. Dep. 673-7986.

2 ROOMS, BATH, KITCHEN. West side. Single person. Call 4-6, 626-0131.

2½ ROOMS AND BATH, $21 weekly. 335-1261.

3 ROOMS AND BATH close to down town, private. 335-7942.

3 LARGE ROOMS, $30, older lady preferred. Utilities. FE 5-5182.

3-ROOMS, BATH, ADULTS, private, carpeted. 681-0276.

3 ROOMS AND BATH, modern, adults only. 6 Bellevue Lake Orion. 693-4031. Please call bet. 2 and 8 p.m.

3 ROOMS, BATH. FE 3-7724. After 4 on Wed. and Thurs.

3-ROOM HOUSEKEEPING couple or 2 men. 276 State St.

3 ROOMS AND BATH, upper, private utilities furn. Call after 3, 334-3971.

3 ROOMS, EXCELLENT condition. Good location. Private entrance $30 wk. Dep from $60. Apply 115 State, ring Apt. 16.

3 ROOMS NEWLY decorated. Private entrance, bath. Call 682-0152. Pontiac from $30 wk. FE 5-2126.

3 ROOMS, COUPLE only, deposit. 482-6453 or 482-5564.

3 ROOMS PRIVATE bath, entrance, utilities furnished. 300 N. Saginaw.

3 LARGE ROOMS, PRIVATE entrance, pvt. bath. Dep. FE 2-4161.

3 LARGE ROOMS AND BATH, new shopping. 625-5673, after 4.

3 LARGE ROOMS and bath, "with step, ent., vic. Rolledum, $145 including utilities, dep. 651-9515.

3 ROOM, PRIVATE BATH, ADULTS, no pets. Norton St., Pontic. MA 5-5298.

4 ROOMS AND BATH, newly decorated, child welcome, $37.50 per wk., $100 dep. Inquire at 273 Baldwin Ave. Call 338-4054.

4 ROOMS NEWLY DECORATED. Couple only. No pets or drinkers. Call after 5 p.m. Lorber Manner at 394 N. Johnson.

4 ROOMS HEIGHTS AREA, 3 rooms and bath, private entrance, $90 weekly, dep. OR 3-1762.

ADULTS ONLY, 3 rooms and bath, MI 4-1456.

EFFICIENCY, QUIET, PRIVATE. Shower bath. N. end Nice! FE 2-7459.

BACHELOR OR WORKING couple. 67 Glenwood. FE 5-1925.

BEAUTIFUL PRIVATE, 4 rooms, bath, parking, nice neighborhood, for particular, dependable adults. Month plus deposit. FE 5-1534.

CLEAN COMFORTABLE basement apartment in Mall area, all utilities furnished, prefer employed couple or middleaged lady, refs. and dep., $15 single, $18 couple. 335-9225.

COZY 2 ROOM, FIRST floor, all private, $75 week, everything furnished. 63 S. Tasmania.

KITCHENETTE APARTMENT on Pontiac Lake, no pets or children, inquire bet. 9 a.m-3 p.m. Royal-Apts. 8180 Highland Rd. 673-7605.

REAL NICE, COMPACT 2½-room apt. and bath. Walk-in closet. All private near Oakland University. Good reference required. FE 5-3911.

RESPONSIBLE COUPLE wanted, large 3 room apt. Carpeted, formica kitchen, bath, shower. Completely furn. Off street park. Adult bldg. Security. Heat and utilities included. $34 weekly. FE 4-0306 or 363-5296.

SMALL APARTMENT, SUITABLE for 1 or 2 working girls. Infant 234 Mechanic. 334-1941.

UPPER 3 ROOMS AND bath, clean, married couples only, no pets, 338-4054.

Apartments, Unfurnished 38

1- 2-BEDROOM, NEW, NEAR MALL — Carpeted, Appliances, Air and sound conditioned, Party room, Adults, no pets. From $140. FE 5-8381.

1-BEDROOM, No children, $90 mo. Dep. FE 2-0072.

1-BEDROOM. APPLY Oak Grove Apts. 1 mile E. of Pratt St.

2 BEDROOM APARTMENT. Newly decorated by Elna and new refrigerator. Fine neighborhood. $150 mo. See Manager, 2403 James K. Bird. 682-9587.

2 BEDROOM. Upstairs apartment in Oxford Village. Stove and refrigerator included. 693-1320.

2 BEDROOM APARTMENT. Adults only. Modern. 674-3496 after 5.

2 BEDROOM, PRIVATE entrance and basement, walking distance to downtown. $130. MI 4-8215.

3 ROOMS AND BATH
Adults
682-0152

4 ROOMS AND BATH, gas heat. FE 4-7205.

4 ROOM UNFURNISHED. Prefer retired couple. No pets. FE 5-0090.

AMERICAN HERITAGE APARTMENTS
NO VACANCIES

Now taking applications for new building to be completed in Waterford Village. 3565 Watkins Lake Rd. 673-5168 bet. 6:30-8 p.m.

AVAILABLE JULY 1. 2 bedroom apartment in Somerset Park. $160 month. 443-3869 after 6 p.m.

BLOOMFIELD ORCHARDS APARTMENTS

Ideally situated in Bloomfield Birmingham area, luxury 2-bedroom apartments. Well appointed. Available possession from $160 per month including carpeting, air conditioning and appliances, large family kitchens, swimming pool and large sun deck. All utilities except electric. Located on South Blvd. (20 Mile Rd.), between Opdyke and I-75 expressway. Open daily 10 to 6 p.m. Saturday, 12 to 6 p.m. Closed Thursday. For information: Mgr. 335-5670, FE 8-0770.

EXTRA CLEAN 3-ROOM, Westside, stove, refrigerator, parking and utilities furn., ideal for working girls. $484 or FE 2-3083.

IMMEDIATE OCCUPANCY

Coral Ridge Apts.

SECOND-WILCOX
ROCHESTER
1 BEDROOM APTS.
$145 Mo.

Includes all utilities, except electric.

Office open daily 'til 7 p.m.

Ph.: 651-0042

INDEPENDENCE GREEN APARTMENTS

Beside an 18 hole golf course is located — not all for no charge, clubhouse, indoor heated pool, use of golf course, washer and dryer in every apartment, built-in vacuum, carpet and drapes, air conditioning, 1 bedroom, heat and water 3 and 2 bedroom apartments, 3 bedroom townhouses, some furnished apartments available from $155. In Farmington Grand River-Nine Mile area. Children 17 years and older. No children under 17 years. Call weekends 476-7874 or 476-4111.

GRAND PRIX APARTMENTS

1 bedroom, from $145, carpeted 2 bedrooms from $165, carpeted

315 S. Telegraph, Pontiac

See Mgr., Apt. No. 1 334-7121

RAY

DOLLY MADISON
APARTMENTS
FROM $140

14 Mile Rd. 1 mi. E.
Near I-75, Hudson's and Sears

OAKLAND MALL

Includes:
AIR CONDITIONING
POOL
ALL UTILITIES
EXCEPT ELECTRICITY

Model Open 11 a.m.-8 p.m.

585-1125

BLOOMFIELD MANOR

1 and 2 bedroom luxury apartments in Bloomfield Township, models open daily to 9 p.m. 272-2390. Woodmere-Wilshire Manor UN 4-7405.

ORCHARD COURT APARTMENTS
2 bedroom apartments
$150
Manager-Apt. 6, 19 Salmer

NOW LEASING
PARTIALLY FURNISHED
FE 4-5505

PRESIDENT MADISON
APARTMENTS
FROM $140

Between: 13 and 14 Mile Rd. on John R.
Includes:
Air Conditioning
All Utilities
Except Electricity

Model Open 11 a.m.-8 p.m.

588-6300

RENT 1 AND 2 BEDROOM apartments. $130-$150. 685-1908.

Scenic View Townhouse

2 bedroom with lovely Country view, private entrance, fireplace, patio, balcony, air-conditioning, washer-dryer, Hillview Village Williams and Elizabeth Lk. Rds. $185 Mo. 674-3-2061, or 335-5768.

Rent Houses, Furnished 39

NEWLY FURNISHED and decorated duplex, 3 rooms and utilities on Walton Blvd. near Baldwin Park. Must have deposit and steady employment. Inquire at 900 Oakland Avenue.

Rent Houses, Unfurnished 40

2 BEDROOM, CARPETING, drapes, built-ins, garage. Drayton area. $100 per month. Security deposit. Call 3-2944 after 4 p.m.

2 BEDROOM, 2 STORY IN Birmingham-Lakeside. Nice. 642-8641.

2 BEDROOM GATEHOUSE $150 month. Opportunity to earn rent and more doing gardening and maintenance at main house. Mid-dleaged couple preferred. References. Write P. O. Box 334, Bloomfield Hills, Mich. 48013.

2 BEDROOM SPACIOUS ranch, acre, completely carpeted. 2½ car garage. 628-3152.

3 BEDROOMS, SUBURBAN living, close to school.

MICHEALS REALTY
627-3840

3 ROOMS AND BATH. Adults. Ref. FE 2-7425.

FREE RENTAL SERVICE to landlords. Reliable tenants waiting. Art Daniels Realty, 1230 N. Milford Rd. 685-1567 or 7030 Dexter-Pinckney Rd. 426-4696.

3 BEDROOMS, 1½ STORY stone house, 5 acres, $160 mo. 230 E. Maple Rd., Troy. 647-0171.

Rent Lake Cottages 41

3 BEDROOM FURNISHED home on Oxbow Lake June 15 to September 15. No responsible parties. $150 month. Inquire 1475 Elizabeth Lake Rd., Union Lake, Mich.

BEAUTIFUL LAKE 5 room, 2 bedrooms, completely carpeted, $125 per week. Available bet. Sept. 2nd, $500 mo., also renting school season. Sept. and through June. 4 miles from Pontiac, ideal for professional people. 682-1700.

FURNISHED CABIN AT Grand Marais, on Lake Superior. $35 a week. 673-1671.

LAKE FRONT COTTAGE, near Gladwin, $70 per week. 693-1887, after 7 p.m.

MULLETT LAKE cottages. Heated. Very Point. 865-2707.

NEAR PONTIAC. Nice lake front cottage, 2 bedrooms, sandy lake beach, boat. Avail Aug. 10th. 625-1786.

NEW HOUSE 2 bedrooms, furnished, gas heat. $100 weekly or $300 month. From 1st of August. Lake. 624-4786.

NEW 2 BEDROOM YEAR around home. Fireplace and 2 car garage. On Cass Lake. Seasonal rental basis. No pets or children. 682-2024.

OXBOW LAKE. SLEEPS 7. Boat, motor. Safe sandy beach. Available June 8-15, $70 wk. July 6-13 and all of Aug. $90 wk. 363-7019.

UNION LAKE FRONT. 30 minutes from Detroit. Mod. conveniences. Sleeps 12, screened porches, beach. Sandy beach. June 6-16, Aug. 12 - Sept. 3 $150 weekly. Also Sept. 16 to June 1, only $150 monthly. UN 3-7627.

Rent Rooms 42

BEDROOM AND LIVING ROOM for bachelor. No cooking. FE 5-3981 after 5 p.m.

CLEAN, QUIET, ROOMS for men, private, close in, parking, many extras. Or 3-6539 or EM 3-3566.

CLEAN SLEEPING room, mature lady. FE 5-4449.

LIVE IN DOWNTOWN Pontiac's Hudson Hotel. Low rates, furnished rooms, rates begin at $21 weekly. Contact Mr. Shields, in 1 p.m. or 5 p.m. Phone FE 2-0711, 9 a.m. 5 p.m.

ROOM FOR GENTLEMAN. Near Fisher Body. $15 wk. 335-4508 after 5.

SAGAMORE MOTEL. SINGLE occupancy, $35 per week. Maid service TV, telephone 759 E. Kirkwood.

SLEEPING ROOM FOR gentleman. Close to bus. 338-4054.

SLEEPING ROOM, KITCHEN privileges. Negro female. 332-2741.

SLEEPING ROOM, FOR LADY near General Hospital. 88 Washington.

SLEEPING ROOM FOR gentleman, mall, and bus, $12 wk. 334-6376.

SPACE FOR 4 working girls. Carpeted, close to hospital and Pontiac Motor offices. Full house privileges. 682-1700.

VERY NICE ROOM. 338-6900 or 3-7539.

Rooms with Board 43

1 OR 2 GENTLEMEN. Home atmosphere. Fine food. FE 8-2255.

CLEAN, LARGE ROOMS, shower, bath, good Southern cooking, near Tele-Huron. FE 8-1880.

FURNISHED ROOM, HOME cooked meals, close to plants. 335-1679.

Rent Stores 46

BUILDING 20x50 FOR rent or lease, 1 ton hoist. 332-8199.

LARGE AREA, PLENTY of parking, reas. rates by the year.

MICHEALS REALTY
627-3840

LOUNGE

Space available for bar restaurant. Established location. 30'x125'. Call 332-9203. Miss Karnehm.

Rent Office Space 47

200 SQUARE FEET floor space. OR 3-1951.

ARLE SECRETARIES have new 10x14 offices ready with complete service. Xerox, conference room, carpets, drapes, air conditioning, parking, swimming pool. 30232 Southfield. Sallie Eckert, MI 7-1222.

AVAILABLE NOW IN ONE OF Rochester's finest and newest office and commercial complex. Medical suites, general office suites and commercial spaces. Plenty of free parking. Phone 651-4576 or 731-8400.

BLOOMFIELD HILLS, Telegraph near Long Lake Road, ground floor available, free parking space, air conditioned, utilities furnished. 642-8070.

BIRMINGHAM, DOWNTOWN. 800 sq. ft. Air conditioned. Avail July 1. 644-0255.

OFFICE SPACE AVAILABLE. For further information call 356-3237.

Rent Business Property 47-A

30 X 50' BUILDING WITH lots of parking, West Huron. FE 3-7966.

WEST SIDE, 1,000 square feet, air-conditioned, parking and janitorial service provided. Call today for $170 month. Call 333-7325.

BIRMINGHAM, DOWNTOWN. 800 sq. ft. Air conditioned. Avail July 1. 644-0255.

BUILDING FOR LEASE on Dixie Hwy. 673-2671.

FOR SALE or lease, 5,000 square ft. of building, loading dock, for information call FE 5-8414.

MANUFACTURING OR warehouse. Sale or lease. Close on U. S. Lot 150x550. New bldg. 40x80. FE 2-6505, OR 3-1425.

Rent Miscellaneous 48

40' X 60' TENT, EQUIPPED with lights and platform. Delivered and set up. Seats 400. 674-2327.

Sale Houses

1 BEDROOM NEAR Pontiac Mall Core, completely furnished home. 1 month lease. 1 month land contract. We trade

Elwood Realty 682-2410

2-BEDROOM MODERN house, partly furnished, with 1½ baths, on large barn, ½ mile south of Hale, large barn, ½ mile south of Hale, Michigan. 728-3311 or write to Wayne Allen, Hale, Michigan.

2, 3 AND 4 BEDROOMS, newly decorated. Priced from $7900. Milford Rd. 685-1567 or 7030 Dexter-Pinckney Rd. 426-4696

3 BEDROOM RANCH, brick front, 80x180 lot, Negotiable, all utilities, privileges, Waterford area, by owner. FE 4-8874.

3-BEDROOM HOME by owner. Fe 8-1297. 2:30-6 p.m. only.

3 BEDROOM RANCH. Full exposed basement, 2 baths, full wall fireplace, 2½ ceramic baths, built-in kitchen, carpeting and drapes, approx. ½ acre near Oxford. School and bus at corner. 1 block. Priced at $29,500. 628-1353.

3 MODELS OPEN

DAILY AND SUNDAY

Drive out M-59 just west of Cass Lake Rd. to Candlelight District, behind the Dan Mattingly Business Center.

DAN MATTINGLY

FE 5-4907 OR EM 3-7022

7 ROOM HOUSE. Lake privileges. 3 lots. Plus 3 room attached apartment that rents for $100 mo. Vacant. $700 down. Take over land contract terms.

139 SEWARD ST. — Large living room, bedroom, kitchen with dinette, bathroom, and enclosed porch with heat suitable for 2nd bedroom. Full basement with gas furnace, hot water heater, laundry tubs, 1 car garage. $8,000 with $500 down plus closing cost. FHA or conventional mortgage.

HEMPSTEAD
KENNETH REALTOR
ELIZABETH LAKE RD.
FE 4-8284 185 FE 4-0306

174 OTTAWA

3 bedroom brick 1½ car garage, nice yard with big trees, steam heat, central air conditioning, fireplace, piano bay, dining room and dinette, 1½ bath, full basement, sun deck, all kitchen appliances, 3 or Saturday and Sunday 682-0152.

3 BEDROOM HOME, all brick, full basement, fireplace, 2½ car garage, landscaped. 752-3822. Rowe.

AUBURN GARDENS

5 room ranch, full basement with gas heat. New carpeting, large dining room, new furnace, connecting bath. F.H.A. approved. Zero down. About $470 closing costs. Owners agent, 338-6952.

Sale Houses

BY OWNER, 1478 Irwin, Highland Estates. 3 bedroom brick and frame, tastefully decorated, carpeted, 1½ baths, 2 car garage, fenced yard, many extras. 674-3923.

INCOME

6 homes comprising 8 rental units on 10 acres, close to US 10 and Holly recreation area and the ski centers buy this one for you. $70,000. land contracts accepted towards down payment.

UNDERWOOD REAL ESTATE
625-2615 625-1876 eves

IF COMFORT COUNTS

You'll love this exceptionally fine 3 bedroom, alum sided ranch in Drayton area. Large carpeted living room, dining room, 1½ bath off Master bedroom, basement has gas built-ins, lots of storage space. $21,000.

IN THE SHADE OF THE OLD APPLE TREE

IS THE SETTING for this comfy newly decorated 3 room bungalow home, across road from Cass Lake. 10' x 160' lot, completely Anchor fenced yard, storm shed and dog pen. $15,250. $1,000 down on land contract.

HAGSTROM, Realtor
4996 W. Huron OR 4-0306 EVES. FE 4-7005

JUST LISTED

4 ACRES

Country living at its best. Beautiful remodeled colonial home within 5 minutes of 75 Freeway and Clarkston.

House has 5 bedrooms, 3 full baths, modern kitchen, air conditioning and 3 large barns.

There are many more features you should see. Call Hagstrom Realty now! Priced at only $55,000 with terms.

DON GIROUX
REAL ESTATE
4511 Highland Road (M59) 673-7837

LARGE BUNGALOW

Near expressway. 4 bedrooms, 1½ bedrooms, natural fireplace, dining room, full basement, gas heat and garage. Needs some finishing. Owners. Agent! 674-1698.

LAKEFRONT

316 ft on Van Norman Lake. Completely remodeled 3 bedroom older home. Kitchen with cupboards, pass thru to eating area on panelled family room overlooking lake. Formal dining room, plastered walls throughout. Hardwood floors. Vanity in hardwood floors on 1st floor, all new carpeting on 2nd floor, basement with walk out door to yard with shade trees. Gas and water. 2 car garage. Immediate occupancy. Shown by appt. 674-0128.

LAKE FRONT

Vacant 3 bedrooms, formal dining, large kitchen, large glassed in porch, carport. $18,600.

WATERFRONT

Exclusive Cass Lake Island 3 bedroom ranch, large glassed in porch, fireplace and 2 car garage. $26,800.

FLATTLEY REALTY

620 CONSUMERS DR. 363-6981

LOOKING FOR A PLACE to retire in the U.P.? Ranch type house, 3 bedroom, fireplace, full basement, 2 car garage. Also included 3-room cabin. 200ft. boathouse piled on 70 acres. All for $22,000. 628-4498.

LARGE 2 BEDROOM, full basement and rec room, 2 car garage, lot 272x110. Lake Angelus Area. Under $25,000. Nina Martin Realtor, 625-3777.

MODEL

OPEN DAILY 9-9

SUNDAY 2-8 P.M.

Tasteful luxury and carefully planned conveniences that add up to elegance without extravagance. I mean more in a "Firshour Angelus" built home. That way you can still have that new home of your dreams, built on your lot for only $19,400. Why wait? When you bring your family over to inspect our model at 1052 N. Cass Lake Road today. Sales exclusively by

RAY O'NEIL REALTY

1520 Pontiac Lake Road
MLS
FE 4-2222

MODEL HOME

OPEN SAT., SUN. 1-5

ANYTIME BY APPT.

3 bedroom brick tri-level with 2 car attached garage, 1½ baths, finished family room. From $19,400 plus lot. Model located on Williams Lake Rd. 1 block north of Union Lake Village.

Also We Build

3 bedroom tri-level with 1½ car garage. $13,600 plus lot.

3 bedroom colonial with 2 car garage, full basement, $15,700 plus lot.

4 bedroom colonial with 2½ baths, family room, fireplace, 2 car garage, dining area. Basement, 2 car garage. $21,500 plus lot.

Let us dispose of your present home and place you in a new one this year.

J. C. HAYDEN Realtor

363-6604 6073 Highland Rd. (M-59) ½ mile west of Oxbow Lake

NO DOWN PAYMENT for homes and cottages on new Lake Angelus in Michigan. Model open daily. 2861 Woodlawn, Walled Lake. 624-0332. Art Daniels Realty, 1230 N. Milford Rd. 685-1567 or 7030 Dexter-Pinckney Rd. 426-4696.

NEAT 3 BEDROOM, on Genes Drive, off Walton. Large dining family room, garage, fenced yard. $16,900. Conventional mortgage Nina Martin Realtor 625-3777.

PONTIAC — HANDY

MAN DELIGHT

A little soap, water, paint, and elbow grease, will make a nice 2 bedroom ranch, with large utility room. A steal at $10,100. FHA approved. Immediate occupancy. $0 down.

RAY

689-0760

TUCKER REALTY CO.

903 Pontiac State Bank 334-1545

VACANT

6 ROOMS AND BATH, practically new ranch, 2 bedrooms, 1½ baths, carpeting, drapes, dryer, washer, elec. stove, 100 amp. circuit breakers, double garage. $14,900, $2500 down, terms.

MECHANIC ST.

7 rooms and bath, all modern, $14,500, small down payment. Will allow something for decorating.

WILLIS M. BREWER
REAL ESTATE
724 Riker Bldg. FE 4-5181
Eves. and Sundays 682-2073

Sale Houses

"ESTABLISHED 1930"

HAPPINESS RECEIPTS: Take an aluminum sided 3 bedroom home one and a half baths, 1974's garbage disposal and dishmaster, seperate dining room, carpeted living room 14'6x18'6, then measure 1,200 sq. ft. of living space, and garnish with carpeting, drapes, a 2 car attached garage and this home will serve you with good steed and many years of happiness. $24,950.

MASSIVE CORNER LOT! Blessed with shade trees and completely secluded from the environment by this shingled 3 bedroom ranch anchor fenced in the enviroment to think, indulge in. Panelled kitchen, wood floors throughout and gas heat. Only $16,900.

WILLIAMS LAKE AREA. Retirement ranch, no steps in this crawl space home, 2 bedrooms, panelled living room, 1½ bath, family room, kitchen with eating space, adjoining utility room, gas heat, attached garage and central vacuum cleaning system throughout home and garage. $15,400.

NO RED TAPE. Land contract with $1,000 down on this 3 bedroom starter home in a quiet neighborhood within walking distance of downtown Pontiac. 10x11 living room, 10x11 dining room, 9x12 kitchen, wood floors throughout and gas heat.

HELP! We would like to help you sell or trade your home, selling Real Estate is our business and we and our clients feel our real estate department is tops. Ask about our guarantee sales plan.

2536 Dixie Hwy. Multiple Listing Service 674-0324

Sale Houses

ATTENTION VETERANS

Lake Front

Modern year around home located on 2 lots. Features 2 bedrooms, enclosed porch, separate dining area, new gas furnace, 1½ car garage, fenced lot. Full price, $13,950. $0 down. Call OR 4-8096.

Open Daily 9-9 Sun. 1-5

Brown

J. A. Taylor Agency, Inc.

7732 Highland Rd. (M59) OR 4-0306

AUBURN HEIGHTS — 3 bedroom ranch, 1½ baths, 2 car garage, $0 down land contract. Nina Realty, 651-0271, 625-3777.

BLOOMFIELD HILLS

Tri-level with 3 bedrooms, 2½ baths, family room and large recreation room. Owner moving. Well landscaped. Owner moving $26,500.

BRIGHTON AREA, 3 bedrooms, big lot. Vacant. Will sell on land contract, LEASE with option to buy or take other property in trade. 5884-700.

DON GIROUX
REAL ESTATE
4511 Highland Road (M59) 673-7837

Les Brown, Realtor

699 E. Walton Blvd.
(Across from the Mall)
FE 2-8181

BY OWNER, 4 bedroom ranch, near Mall, plastered walls, oak floors, gas heat, 1½ bath, family room with fireplace, 2½ baths, utility room on main floor, 3 bedrooms, full basement, 2 car garage, blacktop driveway, 4" well, 220 ft. deep, by owner-lease purchase. Priced at $32,900 with terms.

BY OWNER, 4 bedroom, 2 baths, split level, full basement, family room, large kitchen with built-ins, attached 2½ car garage, adjacent to golf course. Price $26,950. 363-7265.

BY OWNER

CLARKSTON AREA. 3 bedrm. home, carpeted living room with fireplace, 20x18 in size, with shade and fruit trees, 2 car garage with tool room. Beach privs., near golf course and ski area. Priced to sell. Call for appt. 674-3023.

BASEMENT, A MUST

ACT FAST — immaculate 3 bedroom bungalow. Dining room, family room with fireplace, carpeting, gas built-ins, basement, 1½ plumbing, barbecue in back yard, 2 car garage. FHA $23,500.

RAY

689-0760

Cash For Your Equity

HACKETT

363-6703

CLARKSTON

Small 2-bedroom home. Nice lot. Quiet area. Call 10 a.m. to 6 p.m. only. Phone 625-3548.

Crestbrook

MODEL OPEN

DAILY 12-8

3-bedroom, family room and 2-car garage, priced at only $17,490 plus lot. Located in new sub with paved streets, sewer, waterlines and city water. Drive out M-59 to Crescent Lake Road, turn right to Crestbrook Street and model.

DON GIROUX
REAL ESTATE
4511 Highland Road (M59) 673-7837

FIRST IN VALUES

RENTING

$78 Mo.

Excluding taxes and insurance

ONLY

$10 Deposit

WITH APPLICATION

3-BEDROOM HOME
GAS HEAT
LARGE BUSINESS AREA

WILL ACCEPT ALL APPROVED WORKERS, WIDOWS OR DIVORCEES.

PEOPLE WITH CREDIT PROBLEMS AND RETIREES ARE OKAY WITH US.

OPEN DAILY AND SAT. AND SUN. or come to
290 Lake Street
Near Baldwin
REAL VALUE REALTY
For Immediate Action Call
FE 5-3676 642-4220

GAYLORD

BI-LEVEL BRICK HOME. Very modern, 8 rooms, 2 fireplaces, 2½ car garage, a very beautiful home for $38,500.

40 ACRES, 1½ story 3 bedroom stone home, severeal outbuildings, total price $35,500. Terms. Call MY 2-2821 or FE 8-9693.

GAYLORDS INC.
2 W. Flint St. Lake Orion
MY 2-2821 FE 8-9693

GREEN LAKE FRONT

3 bedroom, fireplace, family room, 2½ car garage. Only $24,900.

WALLED LK. FIRPLACES

3 bedroom Large lot. Only $11,500.

4 BEDROOM

Waterfront to Mandon Lake. Only $21,000.

1 ACRE

Lovely 3 bedroom aluminum sided Built in 1964. Only $16,900.

3 BEDROOM

Close to Fisher Body. Only $13,900. FHA terms.

4 BEDROOM

Family room, fireplace, 2½ car garage, large corner lot. Only $31,900.

We have others to choose from.

COSWAY REAL ESTATE

681-0760

3379 Orchard Lk. (at Commerce Rd.)

HOUSE OF ENTY

Spacious and beautiful will describe this 3 bedroom ranch in Rochester Area. 1½ baths, family room, tile entrance and attached garage, 1½ acre lot. $19,900.

RAY

689-0760

Washing for a bargain? This Sterling Township home is a brick contemporary ranch with 3 bedrooms, ceramic tile baths, beamed ceilings, family room, 2 fireplaces, full basement, attached 2 car garage, on a 1½ acre lot. Land contract terms. $34,900.

RAY

689-0760

Sale Houses

PRESTON

BILT-HOMES AND REALTY
673-8811

PRIME COMMERCIAL PARCEL - HIGHLAND TWP.

JUST UNDER 2 ACRES

6 room ranch, plastered walls, full basement, attached garage, separate 20 x 30' installed partitioned bldg., would make 3 nice apartments, office, shoe, beauty salon, or etc. The home is all heated, has city water & public sewers, low taxes.

IMMEDIATE POSSESSION

HOLLAWAY REALTY CO.

112 MILFORD RD., HIGHLAND
684-2681

ROCHESTER AREA

4 bedroom quad-level plus den. Formal dining room, family room with fireplace, carpeted, all kitchen built-ins. 2 car attached garage, large basement. Location ideal $47,500.

MILTON WEAVER INC., Realtors
In the Village of Rochester
118 W. University 651-8141

NORTH DEASE LAKE, 90 feet good beach, frame furniture, $10,000, lavatory shower, $10,000, $300 down.

5 acres, stream, 2-bedroom modern home, full bath, attached garage, new furnace. $10,500 terms.

Professional man, looking for something nice? Sages Lake, 170 ft lake frontage, fenced, with boat house and dock. 2 bedroom home, fireplace carpeted, guest house, garage. Priced at $35,000, $10,000 down. Inq. Ira Scofield, Realtor, Mio, Michigan 728-7003.

RHODES

1½ STORY ALUMINUM HOME 4 rooms. Wall to wall carpet & hardwood floors 1 Full basement. Tiled Gas heat. Aluminum storms and screens. 2 car garage. A real buy at $15,900. Terms.

Hadley Area 4 rooms and bath, $15,000 terms.

ACRES. Ortonville $8500 terms.

INDIANWOOD SHORES 100 ft lakefront lot $9,000.

NEAR GRAND Bay 23 ft. trailer. Complete with tent, awning and deck. $2,000.

A. J. RHODES, REALTOR
FE 8-2304 MLS

RETIRING SPECIAL

Neat and clean ranch with full basement, new gas furnace, new carpeting, 2-car garage 15x30 living room 6 rooms, about $70 per month. Owner's agent 674-1698.

ROYER

CLARKSTON AREA

Like new 2x4x0 3 bedroom brick and aluminum ranch. Acre and ½ wood. Home is in excellent condition throughout. Well landscaped with lots of flowers and shrubs. School bus at door. First time offered at only $16,900.

HOLLY AREA

Reconditioned older home on large corner lot with frontage on Dixie Highway. Features 3 bedrooms, brick wall around fireplace. Studio ceilings in living room. $15,000 full price.

NEAR MSUO

And I-75 sharp older 2 story home with over acre of wooded land. 3 bedrooms, 2 car garage. Cement drive. Home has 3 large bedrooms. Finished basement. Priced right. Some fruit trees on property. Priced right. No. 235E.

WE BUILD — TRADE

ROYER REALTY, INC.

PHONE: 628-2548

MAIN OFFICE, 922 S. Lapeer Rd. Oxford

HOLLY BRANCH: Phone 634-8204 Holly Plaza

SHINN

WIN WITH SHINN

MOVE THAT HOME FAST

89 N. Telegraph
PONTIAC

Spacious New Homes by

ROSS

2 NEW RANCH HOMES
Available Soon $30,900
623-0670

1941 S. Telegraph Rd. FE 4-059

SWISS TYPE CHALET

3 bedroom, full basement, gas heat, natural fireplace, and attached 2 car garage. Needs some painting, 0 down to qualified buyer. Owners agent. 338-4952.

TIDY & TERRIFIC

This adorable 3 bedroom brick ranch with family room, 1½ baths, tiled bath, walk in closets in bedrooms, gas forced air heat, nice lot. FHA $15,500.

RAY

689-0760

TUCKER

4 BEDROOMS

SPACIOUS 2 STORY — family home with 4 bedrooms, 2 baths, 3 bedrooms and den or 4th bedroom, 2 baths, living room, dining room, family room, new gas furnace, 2 car garage, fenced rear l

Sale Houses 49

WEST SUBURBAN
Part brick 3 bedroom tri-level, carpeted living room and family room, attractive kitchen, attached garage, fenced backyard. On convenient terms.
TOM REAGAN
REAL ESTATE
2251 N. Opdyke 332-0156

WHITE LAKE AREA. 3-bedroom, rec. room, 1½ baths, 2 fireplaces, panelled and plastered, all built-ins on 1 acre, 887-4545.

WALTER'S LAKE AREA
CLARKSTON SCHOOL DISTRICT
Early American ranch, baths, rec., ¾ acre lot, 3 bedrooms, 1½ bath, natural fireplace, 2 car garage. $26,500.

ALL BRICK RANCH
½ acre lot, 3 large bedrooms, 1½ bath, natural fireplace, panelled family room, with walk-out slider. $29,000.

COLONIAL
2000 sq. ft. of your widest imagination, in California Contemporary, plus 2 acres. $35,000.

All immediate occupancy with excellent mortgage or land contract available. SYLVAN REALTY — 673-2488 or 682-2300

WYMAN LEWIS REALTY
389 Whittemore 338-0325

YOUNG-BILT HOMES
REALTY MEANS BETTER BILT
Russell Young, 334-1830
539 W. Huron St.

FREE HOME DESIGN
And planning service. Long established national firm. Use our source for design-planning building. Write for free catalog of homes and information to
ALBEE HOMES
3513 Elizabeth Lake Rd.
Pontiac, Phone: 682-1080

3 BEDROOM YEAR AROUND house on Sylvan Lake. 1523 Lakeview, Sylvan Village.

3 BEDROOM FRAME, utility room, 1½ car garage, fenced, lake privileges, newly redecorated, Lake Orion, $12,900. 693-6563

NEW HOME FOR SALE
BY OWNER
Waterford Twp. near Mall 3-bedrm., full basement, built-ins, hardwood floors, ceramic bath, marble sills, insulated windows, screens, wooded lot. $17,400. must secure mortgage 20 per cent down. Open Weds. 6-9 p.m. Sun. 2-7 p.m. Call 682-8804 for information.

4 BEDROOM, LARGE carpeted living room, 2 baths, 2 fireplaces, built-ins, lake priv., call 363-5176 for appointment.

4-H REAL ESTATE
WOODHALL LAKE privileges, 6-room bungalow, 2 bedroom living room, large glassed-in porch, 2 beautiful lots. Anchor fenced. House furnished. Price $13,900. $2900 down — $75 month on land contract. Lesser down — higher monthly payments.

8844 DIXIE HWY. 623-1400
AFTER 8 P.M.
673-8372 OR 3-0455 628-2676

BY OWNER IN HIGHLAND Estates, 3 bedroom tri-level. Attached 2½ car all brick garage, built-ins, bath and a half, large fenced lot, paths. 5863 Shetland Way, Waterford. 673-2085.

HERRINGTON HILLS
Very neat and clean 3-bedroom brick, finished basement, full basement, new garage, cement driveway, well landscaped, one home on fenced yard. $17,300 — 0% FHA — Very quick possession.

MENZIES REAL ESTATE
Office 625-5485
After 5 625-2775

9230 Dixie Hwy.

NORTHVILLE
43635 Collsford Rd., custom brick ranch, 1¼ acres, ravine and streams, 2 or 3 bedrooms, 2 full baths, loads of storage space and built-ins, 2 fireplaces, large 2 car garage and tool room, well landscaped. Situated for privacy, Northville schools, $41,500 — call 349-1395 or 349-1515.

Middle Straits Lake

2 bedroom, beautiful view of the lake, gas heat, 4 lots, fenced. Only $16,000, or will sell with 2 lots. Cash to mortgage.

K. L. TEMPLETON, Realtor
2339 Orchard Lake Rd. 682-0900

BY OWNER
Spacious, 3-bedroom plus, fully carpeted home, 2 fireplaces, all attached 2-car garage, beautiful large fenced lot, 48' finished rec. room with wet bar. Walking to ALL schools. Donelson Park. $36,900. Can assume 6 per cent mtg. 682-9374.

RETIREES
You will love this 2 bedroom house on lot 100x200 in Waterford. Has part basement, attractive living room with fireplace, full dining room. You'll enjoy the upstairs laundry room, too, and 1½ car garage.

WATERFORD REALTY
4540 Dixie Hwy. 673-1273
Multiple Listing Service

Sale Houses 49

BY OWNER, 3 BEDROOM ranch family room with fireplace, 1½ baths, attached garage on 6 acres, near I-75, Clarkston schools. 625-1879.

SPECIAL
Clean 3 bedroom home in Perry Park. Gas heat, tile bath, aluminum storms and screens, $13,500, will move you in. Call owner's agent at F.E. 8-1984 or 682-2300.

LOVELAND
KEEGO HARBOR
Large older home, 3 bedrooms. Double lot. Beautiful shade. Only $12,900. Terms.
Leona Loveland, Realtor
682-1255

HAYDEN
5¼ PER CENT MORTGAGE. cule 2 bedroom home on Rutgers St. Attractive interior. Landscaped $2,100 assumes mortgage at $77 per mo.

GARDEN SPOT AND SHADE trees go with this 3 bedroom home only 3 blocks from White Lake. 22' screened porch, land contract terms.

GI or FHA, 6 yr. old 3 bedroom home with full basement, fenced & carpeting, "all in exc. condition, Northern High area $16,500.

J. C. HAYDEN, Realtor
363-6604 10735 Highland Rd. (M-59)
½ mile W. of Oxbow Lake

BIRMINGHAM
Charming Cape Cod in Quarton School district featuring four master sized bedrooms, 2 full baths, big sunny living room highlighted by a massive fieldstone fireplace. The eye catching dining area is gardener's dream featuring a huge, brick patio overhung with Wisteria, a rose garden, fruit trees, mature spruces, perennials galore. Don't miss this at $49,900.

BENJAMIN & BISHOP, INC.
259 S. Woodward Birmingham
MI 4-2232 JO 4-5723

Eva Howard
LAND CONTRACT, ONLY $7500. 2 bedroom home, living and dining room combination, kitchen, bath, full basmt., oil heat. $750 down, $70 per month.

PIKE STREET. 3-bedroom home in excellent condition, full basement, living room with carpet and drapes. Dining room, kitchen, bath, full basmt., oil heat, garage. Also extra lot. Just $14,900 with $450 down plus closing costs.

FE 2-6412
Miller Realty 670 W. Huron

HAROLD R. FRANKS, Realty
LOWER STRAIGHTS LAKE PRIVILEGES
North shores, lakefront area, attractive newly remodeled 2 bedroom. Large walk-in closets, large living room carpeted, dining area, pretty kitchen with glass sliders to large patio, new gas furnace, 1½ lots, well landscaped, owner transferred, $16,300, $6900 buys out equity, balance at $84 month, 5% interest includes taxes and insurance.

Everette Cummings, Realtor
2449 UNION LAKE ROAD
363-7181

EXECUTIVE RANCH
In Clarkston within walking distance to schools and the village. 3 ample bedrooms, full basement with walk-out to heated pool and patio. Carpeting, draperies, 2 fireplaces, 2 lots, 2 car garage, too many other features to mention. Call for an appointment to show your family their new home.

2-FAMILY
Near Utica with 290' frontage on 300' Auburn Rd. Let the rental make the payments until you develop it for commercial use; $39,500 with substantial down payment.

The Rolfe H. Smith Co.
Sheldon B. Smith, Realtor
244 S. TELEGRAPH RD.
333-7848

HITER
BEAUTIFUL FAMILY HOME
4 bedroom brick home, 2½ baths, full basement with rec. room, attached 2½ car garage, boat house, 2½ acre lot, sand beach. Many more extras. Enjoy lake living. Call today.

EAST SIDE 2 bedroom, basement, gas heat, 1½ car garage, $10,250, terms.

THINKING OF BUILDING? We have lots on Oakland Lake front, 99'x90'. Pontiac Lake front $7,000. Wolverine Lake privileges, $1,800. Sylvan Lake privileges, $6,600. Many others to choose from, just call HITER REALTY, 3792 Elizabeth Lake Rd. 682-8080, after 8 p.m. 682-4653.

Sale Houses 49

LOVELY CONTEMPORARY
Beach privileges, near Telegraph and Big Mile Rd. 2400 sq. ft., ranch, 3-4 bedrooms, 2½ baths, basement. Elegant white brick, 2 way fireplace, separate living room and walnut paneled activity room with kitchen with table space. Separate dining room. Bar room and den with walnut paneling and studio beamed ceiling. Gas and city water, expertly landscaped. Asking in the $50's. If desired assume 4¼ per cent mortgage. Owner 626-7487 evenings & mid-weekends, 642-3677 week days.

WATERFORD
Brick colonial on Sylvan Lake. 3 large bedrooms, 2 baths, natural fireplace, family room, finished attached garage 180 lot. Land contract terms. CALL

YORK
REALTOR
OR 4-0363 WE TRADE OR 4-0363
4713 Dixie Hwy. Drayton Plains

Wideman
WATER FRONT
Large brick colonial home featuring 4 bedrooms, 2 baths, living room, formal dining room and den, carpeted. Spacious kitchen, breakfast nook, basement, large recreation room, kitchen, bath, full basmt., gas heat, garage. Lot 180' on all sides, plenty shade trees, good beach. See it today. IMMEDIATE POSSESSION.

WEST SIDE
3 bedroom home, large living room with fireplace, formal dining room, full basement. TERMS GI 0 DOWN. IMMEDIATE POSSESSION.

J. O. WIDEMAN, Realtor
OR 4-0363 334-4326
4713 Dixie Hwy. EVE. CALL 335-8669

WILLIAMS LAKE ROAD
Ideal starter home, on 70' lot 5 rooms, 2 bedrooms, assume low contract, owner leaving state. CALL

YORK
REALTY
WE BUY OR 4-0363 WE TRADE OR 4-0363
4713 Dixie Hwy. Drayton Plains

SMALL FARM
Country living. All aluminum 3 bedroom home. Carpeted throughout. 1½ lot baths. Located in excellent area.

4 BEDROOM
Beautiful aluminum-sided colonial with full basement, 1½ baths, and 2 car attached garage. Only $2400 down.

3 BEDROOM
This beautiful ranch has full baths, family room, full basement, 2 car attached garage. Only $2300 down.

CROSS
REALTY
AND INVESTMENT CO.
OR 4-3105
We pay for 3 homes

CLINTON HEIGHTS
3 bedroom layout, 6 rooms, 1½ baths, gas heat, newly decorated, 2½ car garage, convenient terms. CALL

YORK
REALTY
WE BUY OR 4-7176 WE TRADE FE 8-7176
1702 S. Telegraph Pontiac

GILES
REALTOR
Bill Eastham, Realtor
5920 Highland Rd. (M-59) MLS
Waterford Plaza
674-3126

JUDA LAKE ESTATES
3 bedrooms, basement, gas heat, aluminum siding, priced at $17,950.

VILLAGE OF ALMONT
If you like small town living, this is for you. A very nice 2 bedroom home on a paved street, 2 built-in china cabinets in dining room, many other features, priced at only $12,800.

WANT SOME INCOME?
This 4 room home is presently rented with a 3 year lease at good income, can be bought for $2,000 down on land contract. A good investment.

Claude McGruder
Realtor
221 Baldwin FE 5-4175
MULTIPLE LISTING SERVICE

CLARKSTON AREA
Land contract terms. Bungalow, with full walkout basement, on 178' lot priced right. CALL

YORK
REALTY
WE BUY OR 4-7176 WE TRADE OR 4-7176
4713 Dixie Hwy. Drayton Plains

IRWIN
IMMEDIATE POSSESSION
WEST SUBURBAN
3-bedroom ranch type bungalow with full basement, 2 car garage, finished recreation room and carpeted, completely fenced lot. FHA or GI terms.

ELIZABETH LK. ESTATES
2-bedroom bungalow with basement, automatic heat. Has knotty pine finish, carport and lake privileges on Elizabeth Lake.

GEORGE IRWIN, REALTOR
MULTIPLE LISTING SERVICE
298 W. Walton FE 3-7883

CLARK
UPPER STRAITS LAKE
PRIVILEGES. 2 room modern ranch home. Brick exterior, fireplace, separate dining room, panelled family room, 2 baths, B-Kaufe exterior, garage, 150x200 ft. lot. Mortgage or Contract terms.

"SEMINOLE HILLS"
7 room living room/dining brick ranch with basement & large recreation room. Eat-in kitchen, kitchen & breakfast room combination, 3 bedrooms, 1½ baths, 2 fireplaces, 1½ baths, at attached garage, extra large lot, 100' x 200'. Priced at $45,000 on Land Contract Terms.

FHA — NO MONEY DOWN. Just closing costs on this 6-room home with full basement, carpeting and with drapes included, plastered walls, 3 cedar and brick siding. Priced at large 1½ baths, 2-car garage. Price $11,450.

CLARK REAL ESTATE
1362 W. HURON ST. 682-8850
Multiple Listing Service

Warden
NEAR FISHER BODY
3 bedroom home with 2 car garage on a 60' lot. Only 3 years old and freshly painted. All city conveniences, gas heat, carpeting, extra large closets. Offered at $1,000 below today's market. $13,500. TERMS.

DRAYTON PLAINS
Large comfortable home on large lot, paved street. Has 3 bedrooms, full basement, attached garage, natural fireplace, formal dining room, rec. room, sun room, outside patio. Asking terms. $24,500 WILL TRADE

WARDLEY REALTY
1434 W. Huron, Pontiac 682-3920

SCHRAM & SHINN
WIN WITH SHINN
TRAILER TRADER "ATTENTION" We have a home in Huron Gardens, 6 rooms, frame 1 story, full basement with 2 car garage. Tel-Huron. The seller needs a "TRAILER HOME" NOT interested in any kind of cash deal. The trade price is $15,900.
"GUN SMOKE TYPE" commercial building on WIXOM on main street, $12,500. GOOD RESTAURANT ON "BIG LOT" all ready doing business. Buyer can make "DEAL" for present operator to stay and run. Good investment, the LAND IS WORTH the price, only $49,750.
ELIZABETH LAKE ESTATES. In the shade of "ALL TREES." walk to lake, walk to play golf. Fine home "all fenced up." Be first only 399'50.

REALTOR
83 N. Telegraph
338-0343 Open 9 'til 9

BRIAN'S BUYS
NEAR OAKLAND U
Immediate Possession
Walton and Opdyke area features a 3 bedroom home with full basement recently redecorated inside and out, down payment, $600 for closing costs. This home is vacant.

HERE IS THE LOW DOWN
Nothing! That's right, nothing down for this 3 bedroom, full basement home, gas heat, located off Auburn Ave. Full price $12,000. Move in today.

LINCOLN JR. HIGH AREA
No Down Payment
Extra clean 2 bedroom home with full basement, hardwood floors, gas heat, located on a corner lot. Best of all it can be yours for only $600.

Brian Realty Inc., 623-0702
5904 Dixie Hwy., Waterford

Lauinger
FOR GRACIOUS LIVING — enter this large foyer entrance. Spacious living room with fireplace. Large formal dining room. Large built-in GE kitchen, panelled Den. Two full baths, 2½ car attached garage. Carpeted throughout, having many trees and lakes. Extra land available.

LARGE LAKE PRIVILEGED LOT 100x300 foot plot. $1,000 down. Land contract.

PERRY-MONTCALM AREA — Wide brick ranch, 3 bedrooms, 2 car attached garage. Corner lot. Can assume 5¼ per cent mortgage.

0 DOWN TO VETS — $300 down FHA, charge, clean 3-bedroom, aluminum siding. Gas heat. Corner lot. Lake privileges to Cass Lake. $90 per month pays everything.

WATER FRONT — 71 ft. on water. Cedar Lake. Brick 3 bedroom. Walkout basement. Lodgestone fireplace. Attached covered porch. Exc. neighborhood.

HIGHLAND AREA — Large family room. 3 possible 4 bedrooms. Built in oven and range. Carpet. A beautiful home for $23,500.

BUILDING 3 BEDROOMS Starting as low as $15,990 including lot. Let us sell your property while you build.

674-0319 VE-FHA 673-2168
1531 Williams Lake Rd. at M-59

O'NEIL
WHY NOT TRADE?
THIS BEAUTIFUL 8 ROOM BI-LEVEL
brick home is ideal for a large family or a smaller family who likes to entertain. The upper level has a large living room with fireplace, dining area, charming kitchen, two bedrooms, and a lovely enclosed porch overlooking the lake. The lower level can be used as an apartment or family activities room. It has a fireplace, 3rd bedroom and full bath. Heavy duty alum. windows, storms and screens. Minimum maintenance. Gas heat. No ... 20.

SO NEAR — YET SO FAR
from the hubbub of city noise. An especially nice large lot, 100x300 with evergreens and fruit trees. 85 ft. frontage on Lake Angelus. Ideal for garden and the children to play. Well constructed and in excellent condition. 3 bedrooms, large carpeted living room, dining room and lighted kitchen, attached garage and carport for two. Divided basement with recreation room and gas furnace. Live here where the air is clean and the minimum taxes are paid. In Drayton Plains location. Just off Wilson Blvd. We'll be glad to show you this excellent buy at $29,990.

No. 12-16

HOPPED SKIRTS
HI BUTTON SHOES
If Grandma and Grandpa had scads of money, this is the kind of home they lived in. But you don't need lots of money to buy this almost century old home in Ortonville and best of all, the refurnishing on the inside is all finished — like a beautiful room from a history book. There's a small amount of other work yet to be done. 5 bedroom, 2-1-3 acres of land with a creek running through property. Shown by appointment only, at $24,900. No. 12-12

LOVELY BRICK 8 ROOM RANCH
3 large bedrooms, comfortable kitchen, spacious living room with dining area. Large attached garage, well landscaped fenced lot. Hurry, the price is only $21,500. No. 15-24

BRICK RANCH
Excellent west side location on nice wooded lot. Ideal for family with custom built one owner home, two generous sized bedrooms, full basement with walk-out to a beautiful fenced and landscaped yard, all floors and plastered walls and attached heated garage. Call today, $21,500. No. 67

PRIME WEST SIDE
near Washington Jr. High School. An immaculate 2 bedroom family home. Tastefully decorated with attractive carpeting, drapes included. One bedroom and bath could easily be made into a home suitable to the small family needing grandchildren's play room. Full basement, nicely done as a family room with extra lavatory, 2 fireplaces, gas heat, low taxes makes this home an investment at $18,950. Trade your present home for this one. No. 1-8

MR. VETERAN — NOT OFTEN
do we have a home like this to offer on GI terms. Just listed this 5 room home, near Round Lake. The living room is 21x16 with fireplace, hardwood floors, full basement with gas heat. Located on 2 lots, has lake privileges, real nice sandy beach. Only $13,900. Closing cost only.

No. 7-27

NEW MODELS AT
WESTRIDGE OF WATERFORD
Both on Dixie Hwy. 10' to Our Lady of the Lakes Church, left on Sashabaw, right and Donna Mara, FOX BAY, West on Elizabeth Lake Road.
RANCH MODEL AT 1052 N. Cass Lake Road.
OPEN DAILY 9-9. Will Duplicate on your lot.
ALL MODELS SHOWN AT YOUR CONVENIENCE. CALL TODAY FOR YOUR APPOINTMENT.

LIST WITH O'NEIL REALTY
For 3 Good Reasons
We Think Our Sense of Values Is Real Good Prospects
Are Our Tireless Efforts
Will Make You Glad You Called

RAY O'NEIL REALTY
3520 Pontiac Lake Road
OR 4-2720 MLS 335-4484 6569

EASTHAM
ONE FLOOR LIVING
This ranch home offers 3 bedrooms, 1½ baths, kitchen with built-in stairs to climb. Carpeting and drapes are included in the low price of $11,900.

DELIGHTFUL
Large, immaculate home for lots of children or company. Has 4 bedrooms, sun room, family room, full basement and 2-car garage. Perfect for someone who needs more room. $15,900. May we show you?

A TOUCH OF THE PAST
In timeless Davisburg. Remodeled home with all that's new in the modern conveniences including aluminum siding, plenty of room for a large family in this clean home. A beautiful spot to raise your family or just relax. Priced $18,500.

SUMMER HAVEN
Only 2 hours away. Large water frontage on Lake Huron. Beautiful sandy beach, excellent swimming and fishing, is in an area of luxury homes. Priced at $9,900. This is former resort of Port Austin. Call today for the details. The fun is waiting!

Bill Eastham, Realtor
5920 Highland Rd. (M-59) MLS
Waterford Plaza
674-3126

JOHNSON
WEST SIDE INCOME
8 bedroom apartment on 125x188 ft. lot, 2 car garage with good parking area. Gross rental last year $8,800. This property would be ideal for old people's rest home. Let us show it to you. Will sell on land contract.

3 FAMILY INCOME ON WEST SIDE
1-4 room apartment down and 2-1 bedroom apartments up, full basement, 5 car garage, ideal for owner. Live down and rental from others. Priced at $19,500. Terms or option on land contract. Call for appointment.

RENTAL
4 room frame, 1 story on Lake Geneva, 2 bedrooms 50x150 ft. lot, $700 per month. After 4 call Jack Joll, 682-0282

JOHNSON
REALTOR
1705 S. Telegraph Rd. FE 4-2533

JUST WALK OUT YOUR FRONT DOOR and across the street to the beach. This 3 bedroom home is redecorated 3 bedroom ranch, located on large lot in good suburban area. Gas heat, plastered walls and oak floors, carpeting, ample carport space. Just $15,900 plus costs down to handle.

FHA TERMS
On this 3 bedroom ranch, full basement, aluminum storms and screens, ribbon carpet in living room and sewer. Close to schools. Only $13,600.

PHONE: 682-2211
5132 Cass Elizabeth Road
REALTOR Open Daily 9-9

BRIAN
$29,000 to $50,000
CONTEMPORARY SPLIT-LEVEL
Brannd studio ceilings in all rooms accentuate gas heat, low taxes and economical gas heat. Low taxes contemporary theme. Burnt orange carpeting are featured in the living room and up the suspended stairs to the master bedroom and bath. In the kitchen you'll find built-in oven, range and dishwasher, full oven fireplace and rich paneling set off the lower level family room for entertainment. Attached 1½-car garage, side entrance garage adds length and beauty. Exterior features dark cedar and brick siding. Priced at

PRICED REDUCED
Bloomfield living is offered in this Bloomfield ranch featuring 3 bedrooms, 1½ decoratoc baths, family room with fireplace, kitchen, luxurious carpeting. In the mannnnn, exposed beams add to find natural stonework on the bar and fireplace. Designed for the executive who entertains. Situated on a large terraced lot with a million dollar view of the Bloomfield Hills. Priced at $49,900. This home is truly one of a kind.

COLONIAL
Indianwoods Manor is the setting for this 5-year-old gem on the water. 4 bedrooms and bath up with living, dining and family rooms down. Extras include fireplace, gas barbecue, 1½ baths, attached garage, throughout. 2-car attached garage. Priced at $45,000 on land contract with low down.

5904 Dixie Hwy., Waterford

Sale Houses 49

SCHRAM & SHINN
GOLF MANOR
IN UNION LAKE VILLAGE
3-year-old brick and aluminum home with wide fenced and landscaped site. In area of executive homes. Has large living and dining. Kitchen with all built-ins, 30' panelled and carpeted family room with fireplace. Attached garage. Quick possession. Substantial down or trade to suit.
C. SCHUETT EM 3-7188
8800 Commerce Rd., Union Lk.
Open every day 'til dark.

TED'S Trading
HERRINGTON HILLS
EXTRA SHARP 3-bedroom brick ranch home with a trade bedroom in the basement. Extras include a deep fireplace, drapes and water softener. This home is available to you on FHA terms with approximately $550 down or you can trade.

TOO YOUNG
To go steady with you, 3-bedroom 2-story home in an excellent area? I should say not! There is a full basement with gas heat, hardwood floors, aluminum storms and screens. Located in Avon Township. Full price $16,990. Terms or will trade equities.

WALLED LAKE AREA
You'll be impressed with this home! 3-bedroom ranch home in Walled Lake. Full basement with recreation room, attached 21½-car garage, large 100x560' lot. Fireplace, lake privileges, excellent area, full price $29,900. You can trade.

NOT COMMONLY FOUND
Rochester area, 3-bedroom brick ranch home, excellent location, full basement, hardwood floors, gas heat, built-ins, paved street and drive. Full price $22,500. Terms or let's trade.

PICTURESQUE
Silver Lake Estates area 2-bedroom brick ranch, 1½ baths, large carpeted living room, full fireplace, full basement, built-ins, large well landscaped lot, lake privileges, excellent area, full price $29,900. You can trade.

$550 DOWN ON FHA
3-bedroom ranch, full basement, paved street and drive. Aluminum storms and screens. Excellent FHA terms. If you can sell quick at $15,950. Or let's trade.

LAND CONTRACT TERMS
Excellent investment, 4-bedroom home, good rental income, room repairs needed, seller will pay this expense. Full price $17,750. Vacant, immediate possession.

TED'S CORNER
HOW MUCH OF AN EXPERT ARE YOU? It takes all types, to make a world and there are many people to handle the intricities involved in the daily business of real estate. I can't build an engine, pull a tooth or remove an appendix but I can appraise values in property. I've been offered all categories. Small or large we have willing buyers. Let me help you in any manner, your phone with no obligation. MAY I BE YOUR REALTOR?

McCULLOUGH REALTY
5460 Highland Rd. (M-59) MLS
Open 9-9 674-2336

JACK FRUSHOUR
REALTOR
HAPPY IS THE HOME
WHERE THERE IS PLENTY of "family space." This 4-bedroom ranch with swimming pool and fenced backyard could be the answer! You could relax in the family room with fireplace or entertain in your living room. Many extras included such as: Beautiful carpeting throughout, drapes, washer and dryer ...

NOT TOO LARGE
NOT TOO SMALL
JUST RIGHT for the family who needs 4 bedrooms. Fireplace in living room, full basement, gas heat, 2½ car garage, a nice brick patio and fenced back yard, very good location and real clean home. You can't beat it for $18,500. don't wait on this one.

INVESTORS
ARE YOU LOOKING for a good investment? Then take a look at this piece of property. A real buy on it that is presently being used as a gift shop. It has a frontage on Oakland of 82½' and extends back all the way to Howard St. There are only terms. SO CALL TODAY...Full price is $20,000.

MLS 674-2245
5730 WILLIAMS LAKE RD.

Mattingly
CHRISTIAN HILLS
(ROCHESTER)
Truly a distinctive home, room brick ranch is located on beautifully landscaped lot with trees. 3 large bedrooms, attached 2½ car garage, 2½ baths, finished walk-out basement, large family room, large family room with fireplace, dining area, charming kitchen, two bedrooms, large carpeting, drapes included. Full price for this lovely home is $50,900.

BI-LEVEL
Handsome 8 room brick and cedar bi-level has large bedrooms, 2½ baths, attached 2 car garage, brick fireplace in living room, large family room, built-in intercom, T.V. antenna, located on Sylvan Lake Canal. Full price $39,900.

AVON TOWNSHIP
7 room brick ranch has 4 spacious bedrooms, full basement, attached 2½ car garage, beautiful brick fireplace in living room, dining room, screens, located on 1½ acre lot with 18 fruit trees, grape, 3 cherry & raspberry patches, tool shed, outdoor grill, price $29,900.

DAN MATTINGLY AGENCY
OFFICE MODEL ROCHESTER
682-9000 OR 4-3568 OL 1-0227

HALL
WOULD YOU — Like to buy a home and have an income on the property? Then you have just listed this property with a large living room, 2 bedrooms, lovely glassed-in porch, full basement with gas heat, utility room on main floor and a part finished 3rd bedroom home in the rear is really nice? Good location on Golf Course. Total price, $19,500, call today as this is the first time offered.

SPRINGFIELD Area out the Dixie Hwy. We have a 2-bedroom bungalow in the Clarkston school area. Featuring a large living room, separate dining room all carpeted throughout. Can be purchased for $9600 on a land contract.

FOX BAY AREA — If you are looking for the best, don't miss this extra large 3-bedroom brick and alum. tri-level. 2½-car attached garage, many extras such as 2 full baths, 21'1" formal dining room, built-in kitchen, carpeting throughout, 26 ft family room with fireplace. Priced to sell at $29,900 with excellent terms. Call for your appointment.

LET'S TRADE
HALL REALTY, REALTOR
5904 Dixie Hwy. 9-9 daily 625-4116

LAZENBY
CLARKSTON AREA
Lake privileges with this deluxe 3 bedrooms ranch, possible fourth bedroom, central air conditioning, carpeted living room with beautiful double fireplace facing living room and parquet floored family room, large bright kitchen with built-in range and oven, 1½ baths, spacious 33'x15' recreation room with bar and fireplace, also double walk-out door wall in basement.

TAKE OVER PAYMENTS
On this 2-bedroom ranch with walkout basement and patio. Very large living room with gleaming oak floors, carpeting, room, excellent starter home. Completely fenced yard. Easy terms. Priced at only $10,500.

ROYCE LAZENBY, Realtor
Open daily 9 to 9, Sun. 1-5
4638 W. Walton — OR 4-0301

Val-U-Way
ATTENTION
NOW BUILDING
3 bedroom basement homes, over 1,000 sq. ft., living area, part brick, gas heat, 2½ bath. Extra super large kitchen with beautiful cabinets and built-ins. 3 locations available. Call for an appointment to see our model. Priced at $16,500, includes everything. $600 down FHA terms. GI's $200 down, or trade in your present home.

PONTIAC TWP.
Neat and cozy 2 bedroom home near I-75 expressway. Featuring large 12'x24' living room, nice kitchen and dining area, gas heat, full basement with rec. room and bar, gas heat, 1½ car garage with patio, paved drive. $600 down, plus costs will move you in. Let's trade.

YOU CAN TRADE FOR ANY HOME WE HAVE FOR SALE

R. J. (Dick) VALUET
REALTOR FE 4-3531
345 Oakland Ave. Open 9 to 7
BIRMINGHAM-BLOOMFIELD

BRICK & ALUMINUM
Ranch in a convenient location, living room has fireplace, dining ell, family room, 2 bedrooms all have carpeted floors. Carpeting and draperies. Patio with enclosed 2 car attached garage with storage. Eating space in kitchen. $34,900.

WOODED LOT
Beautiful secluded country area. Close to transportation and city. 4 bedroom grey brick ranch. Living room with fireplace, dining ell. Nice kitchen with built-ins. Lots of extras. Lots of extra goodies. $41,900.

NEAR SCHOOL & SHOPPING
Immaculate stone & shingle ranch. Three nice bedrooms, 1½ baths. Full family room. Kitchen includes stove and new disposal. Attic fan. Patio and rear patio. Carpeting and draperies. OVER TO HAVE RED OUT OF COUNTRY, MUST SELL. A real bargain at $26,000.

ONE YEAR OLD
split level home in better than new condition including sod, circular drive, alum. storms and screens, carpeting and draperies, incinerator, and tiled basement. 3 bedrooms (master has walk-in closet) 2½ baths. Family room with random ceramic paneling and fireplace. Roomy kitchen has all built-ins with double oven, pantry and nice eating space. Separate dining room. Immediate occupancy. $32,900.

CAPE COD IN CITY
Good location in Birmingham. Area of sloping sites and winding roads. Brick construction. Living room with fireplace. Nice sized dining room. Kitchen with built-ins. 2 bedrooms. One full bath and two HALF BATHS. 1½ FINISHED SECOND FLOOR ADDITIONAL bedrooms and bath. Basement. Close to schools. $41,500.

SNYDER KINNEY & BENNETT
Birmingham MI 4-7000

VON
Homes to suit every pocketbook:
3 BEDROOM — Basement. Pontiac North Side. $14,900.

NEAR PONTIAC MALL aluminum sided bungalow with basement. $14,900.

3 BEDROOM near schools and bus service. GI. $12,950.

AUBURN HEIGHTS area near schools. 2 bedroom bungalow. GI. $11,500.

5 BEDROOM — Full basement. Recreation room, Auburn Heights area. $19,500.

LARGE FAMILY HOME — 3 bedroom, possible income. FHA-GI. $13,900.

NEAR PONTIAC GENERAL HOSPITAL. Neat clean 2 bedroom. $10,000.

EXECUTIVE OR DOCTOR — Lovely 1 acre lot 4 bedroom. $36,500.

NEWLYWED STARTER HOME 2 bedrooms. $8,900.

LAKE PRIVILEGES — 3 bedroom, 1½ baths, unfinished upstairs, GI. $15,500.

BRICK RANCH — Lovely paneled recreation room, 3 bedrooms. $22,900.

VON REALTY
In the Mall MLS Room 110
682-5802, If no answer 682-5800

ANNETT
Sylvan Lake Privileges
2 bedroom brick home in good condition. Living room with fireplace, den, dining room, kitchen, 1½ baths, 3rd bedroom, full bath and screened-in porch. Two additional bedrooms and full bath up. Full basement has gas fired warm air heat and stool. 2 car garage and underground sprinkling system. $28,500. terms.

Waterford Twp.—2½ Ac.
Good 5 room home, 159 ft frontage on Voorheis Rd., 132 ft. on back street. Possible multiple dwelling site, church or other development. $57,500. terms.

WE WILL TRADE
REALTORS 28 E. Huron St.
Office Open Evenings & Sunday 1-4
338-0466

Sale Houses 49

LAZENBY
ESCAPE
From the hustle and bustle of city living and move to this beautiful 10 acre estate in Waterford. The view overlooking the small lake is simply one of breathtaking. Also there are 2 houses on the property. To live in and 1 to rent. The main house with an up-to-date formica kitchen, has room for expansion, as your family grows. Also here are the kids will love this one, so why not call now for an appointment.

LAKEFRONT
Clarkston schools offered with this 1½ story home with 4-car out basement to the lake. The many attractive extras include a double oven range, water softener, plastered walls and hardwood floors. The convenient location, only minutes from the 4-way make this an outstanding buy and one we are sure you will want to see, so call us right away.

AN ACRE
Of living room is what it looks like, but it's really only 23x30. The stone fireplace and cornice lighting make this a room with a true family home. Huge lot and privileges on 2 lakes add to its desirability. As a bonus there is also a duplex included in this 1½ story home that will surely accommodate your mother-in-law. Call today for your appointment.

WHEN YOU SEEK OUR SERVICE
YOU
"JOIN THE MATCH TO TIMES"
Times Realty
5890 DIXIE HIGHWAY
623-0600 REALTOR Open 9-9 Daily

FE 5-8183
FOUR BEDROOMS
Brick two story home located in Seminole Hills. Living and dining rooms. Sun filled Kitchen. Recreation room. Full basement with gas heat. Two full baths. Carpeting and drapes. Big lot.

THREE BEDROOM
Brick two story colonial, located in SEMINOLE HILLS. 2½ baths. 2 fireplaces. Large family and dining room. Kitchen with extras. Den. Panelled family room. Carpeting and drapes. Full basement. Gas fired heat. Two car garage. A home to be proud of. By appointment.

BRICK BUNGALOW
Located near Tel-Huron and Sylvester school. Has 3 and a half story home. Living and dining rooms. Kitchen with built-ins. Two bedrooms and bath down. Master bedroom and bath up. Carpeting and drapes. Large summer porch. Full basement. Gas FHA heat.

SOUTHEAST SIDE
GI or FHA terms. Carpeted living and dining rooms. Kitchen. Two bedrooms. Basement. Gas FHA heat. Immediate possession.

Eve. call MR. ALTON 673-6130
Nichole & Horger Co.
537 W. Huron St. FE 5-8183

KINZLER
CASS LAKE FRONT
Delightful 7 room brick and frame family home with all in excellent condition and colorfully decorated. Has 3 family rooms, good bedrooms, and 2 tiled baths and attached 2 car garage. Cement sea wall and perfect family beach. A good value at $29,950.

FINE LOOKING
Inside and out! Yes, you'll adore owning this spacious 5 room ranch. Set side at quiet dead end. Has new carpeting, Planter, and new aluminum storms and screens. Basement with gas heat. An excellent contract. Better see this week while the selection is good.

JOHN KINZLER, Realtor
3259 W. Huron 623-0335
ACROSS FROM PACKERS STORE
Multiple Listing Service Open 9-8

IRWIN
EAST SIDE:
This attractive 1½ story home has a large living room with fireplace, full size dining room, kitchen with built-ins, 3 bedrooms and bath. Gas heat. Can be seen most anytime by appointment.

SEMINOLE HILLS:
Spacious rooms are the keynote of this lovely 7 room home located on one of Pontiac's most desirable streets. 3 baths add to the utility of this home. Has family room and a new kitchen that contains the finest in cabinets of the rest of the home. See this home today before it won't last long.

BUYING OR SELLING CALL
JOHN K. IRWIN & SONS
313 W. Huron Street — Since 1925
FE 5-9446 After 5 p.m. FE 5-8683
SLE HOUSE of

WHITE LAKE
New well built 3 bedroom home, gas heat, 1½ bath, 2 car garage, large lot, carpeted living room, Highland-Milford area. White lake private. Must see to appreciate. LHP Land.
LOWELL
Town & Country Inc.
Highland Branch Office
PHONE: 313-685-1585

Income Property 50

I-16
Good east side location, 2 story home, 2-car garage, full price $9,950, $1,300 down, land contract terms or let's trade.

Have a very select list of tenants that are looking for rental units of all types. We can assist you in the finding of tenants, sell or service your rentals. Call us for further information.

McCULLOUGH REALTY
5460 Highland Rd. (M-59) MLS
Open 9-9 674-2236

STOUTS
BEST BUYS TODAY
SHARP BRICK—
Quiet location for this 3 bedroom brick ranch home that has everything. Full basement with recreation room. Giant 2 car garage with partial paved drive. Chain link fencing complete. Almost new carpeting included. Drayton area and priced at $23,900.

WANT TO BE A LANDLORD?
We have an excellent 1 story, 8 room duplex for only $12,500 with $2500 down providing for a weekly rental income of $52.00. Located in a good rental area in Pontiac township and very much worth your time to call us.

PERRY PARK
Sharp well cared for 7 room and bath family home with full basement. Plastered walls and oak floors. GAS heat and 2 car garage. Paved street and close to schools. Only $1350 down to qualified buyer's FHA.

ONLY $450 DOWN—
Plus closing costs on this compact bungalow with 3 bedrooms and bath plus full basement with GAS heat and garage. New reduced price for quick sale.

ONLY $550 DOWN—
Plus closing costs to buy this sharp 2 bedroom bungalow. Has giant rooms which include 5 rooms

Lake Property 51

SMALL HOME ON Lake Orion, with cabins on property, fully carpeted, just remodeled, $15,700 with $4500 down, balance on 6 per cent land contract, 575 monthly. 693-8231.

WOLVERINE LAKE LOTS, $20 month, 15 mile, Pontiac. Wooded and cleared. Nat. gas, pvt. beaches. Open Sun. Black Bros. 623-1133, FE 4-4509, 5660 Dixie Hwy., Waterford

Northern Property 51-A

1 ACRE IN Hale $2500. 731-8285, Utica.

45 ACRES LOCATED in N. Isabella County, on Meredith Rd. 1/4 mile. 2 acre lake, private road off Blackman, good hardwood, deer hunting, exc. building site, by owner, terms. Holly — 634-9461

"A" FRAME 24 x 32 erection and foundation incl., anywhere for only $3,800. Call toll free 7 p.m., 357-5897.

ALL PRIVATE LAKE
CAMPERS, TRAILERS, MOBILE HOMES
In Manistee National Forest, 47 miles from Clare. Sandy beach. Lots 60x135', $795, $70 down, $20 month.

INDOOR HEATED POOL
For year around use and other private facilities, Call 1-7-600 or write Bayshore Co., 3645 Crooks Rd., Troy. 48084.

BARGAIN, 4 ROOM cottage, river front, discount for cash. 673-8801

CORDWOOD LOT NO. 1. Beautiful lake lot on Lake Huron. 6 mi. from Cheboygan. MA 6-5480.

COTTAGES
Prefabricated, erected on your property. Call 651-8701, 9 a.m. - p.m. Nu-Trend Homes, Inc.

HIAWATHA SPORTSMAN'S Club membership, lot. Only $300. Upper peninsula, exc. trout, other fishing, swimming, golf, sailing. Lots of activities, plus privacy. 647-4272.

LOT IN UPPER MICHIGAN in the village of Christmas, 130' frontage on M-28 overlooking Lake Superior. $1,000. 335-1379.

NORTHERN LAKE PROPERTY, 1½ hours drive from Pontiac. Dance hall, cottages, Trout ponds, trailer park, 3a. ml. lake frontage, all for low as $500. Must liquidate. MA 5-1611.

RESORT CONDOMINIUMS. Bay Shore Villas are ideally located for your summer and winter activities. Bay Shore Villas are situated on US31 southwest Little Traverse Bay between Charlevoix and Petoskey. 1 and 2 bedroom, carpeted units, furnished or unfurnished. Prices start at $6,500. Low monthly terms. Open weekends 12 to 6 p.m. Or write Bay Seasons, Box 7-A, Boyne Falls, Mich. 49713.

SECLUDED CABIN
500' of winding Rifle River frontage with beautiful trees and seclusion. Cabin, with fireplace, perfect for small group or large family. $18,900, $3,000 down.

C. PANGUS, INC., Realtors
OPEN 7 DAYS A WEEK
630 M-15 ORTONVILLE
CALL COLLECT 627-2815

TWO BEDROOM cottage on beautiful Grand Lake, just off U.S. Rt. 23, $7,000. Harvey H. Bregé Dr. Rogers City, Michigan. 49779.

Resort Property 52

BUILDER'S MODEL — Schuss Mountain. Chalet with deluxe kitchen, bath and fully paneled interior, beautiful site in growing year round development. This property makes an excellent second home, and income property. Call for details, 541-3406. Eves. 681-0341.

GRASS LAKE 12 miles north of Gladwin finished cabin. Will trade for travel trailer. MA 9-9376.

HOUGHTON LAKE — Prudential area 5-10-20 acre parcels. 3 miles south of Houghton Lake. Beautiful cabin and home sites starting at $2500. Contact Ben Schenck, East Jordan, Michigan. 616-536-7641.

LAKE CHARLEVOIX — Cement block cabin with lake privileges, setting on wooded plateau overlooking lake. $6,500. Call or see Ben Schenck, East Jordan, Michigan. 616-536-7641.

LEXINGTON, MICHIGAN, 2 room cottage, $2900. TW 3-2781.

TITTABAWASSEE RIVER, 12 miles north of West Branch, cabin $3600, will trade for travel trailer or dump truck. MA 9-9376.

Suburban Property 53

10 ACRES IN THE Rochester area with older 7 bedroom house, 2 car garage. Barn. $65,000.

MILTON WEAVER INC. Realtors
In the Heart of Rochester
318 W. University 651-8141

FENTON-HOLLY. By owner, new 3 bedroom home, ½ acre, $18,900, $6000, down, discount for cash, will take in trade living property or travel trailer. MA 9-9376.

Lots—Acreage 54

½ ACRE LOT
Large 75' x 100' frontage on Juda Lake. As low as $100 down start your deal, $5 per month.
WRIGHT REALTY
382 Oakland Ave. FE 2-9141

1 ACRE ON NORTH Joslyn in Pontiac City limits. 693-6015.

1½ ACRE LOT in restricted sewer, water, Commerce and city of Morgan Rd., the last lot and the best lot, highest elevation, $5,000. 391-2900.

1, 2½ ACRE PARCELS, wooded rolling ELM 3-9515, Fowler.

1 TO 100 ACRE PARCELS
OAKLAND COUNTY, ALL AREAS
ALSO MANY LOTS
OPEN DAILY, 10 to 5
Brian Realty Inc. 623-0702
5904 Dixie Hwy., Waterford

5 TO 29 ACRES. 4 New multi-level house, 2,200 sq. feet, attached garage, barn, spring. 4860 Cooley Lake Rd. Between Commerce and Milford. Lincoln 3-4845. Open Saturday and Sunday 2 to 5 p.m.

5 ACRES, 10410 Dartmouth Rd., Clarkston.

5 ACRES, 30 MINUTES PONTIAC. $500 down. Beautiful rolling land. Wooded and cleared. Open Sun. Black Bros. 623-1133, FE 4-4509, 5660 Dixie Hwy., Waterford.

5½ ACRES HICKORY Ridge Rd., Highland Twp. 562-8270.

15 MILES NORTH west of Pontiac, 10 acres with home, 1 acre pond, 2 small lakes. Will divide. 625-5568.

15 ACRES — All ready platted in 2 parcels. 1 acre parcel has a ranch home, in Clarkston area. Price $24,200 — $6,000 down.

6 ACRES — INDEPENDENCE TWP. Will divide in 2 parcels, $4600 each. 673-2870.

4-H REAL ESTATE 623-1400

21 ACRES — OVER 600' on Sashabaw Rd., Brandon Twp., plenty of high ground, trees, lake potential. Offered at $13,500.
GREEN ACRES
1469 S. Lapeer Rd. MY 3-6262 625-2615

Business Opportunities 59

partridge associates, inc.
REAL ESTATE BUSINESSES
OPPORTUNITY
ZONED RESIDENTIAL ATTENTION ! ! !
Builders, Investors buy now for coming HOME Boom ! ! ! Save, Save, Save. Hot, Hot, Hot, 5 parcels consisting of 185 acres. 68.98 acres, 36 acres, and 85 acres, all have city water. Sewer on 68.98 acre, the rest to have sewer in Sept. 68. Located in Clinton Township, Macomb County Less than $3,000 per acre. Community College and excellent schools all in vicinity. No. 14-528-Wm.
OVERLOOKING 18 HOLE GOLF COURSE
10 Lots these beautiful lots all adjoin the "Glen Oaks" golf course. Very desirable building sites. Priced "once in a lifetime" buys. The depth of these lots are from 350' up to 534' with varying widths-one road from 100'-up to 265' — all are wider at back bordering golf course. No. 14-1001-VL
CAN BE ZONED MULTIPLE
25.9 acres — The Only Acreage within the city limits, of Rochester containing city water and sewer. The Hottest Area in Oakland County. Big demand for Apartments, Condominiums, Offices. Acre. Be First and Get The Cream ! ! ! No. 14-5236-VL. No. 14-5235-VL
PARTRIDGE
"IS THE BIRD TO SEE"
PARTRIDGE REALTORS
1050 W. Huron St., Pontiac (Open week nights 'til 9 P.M.)
Pontiac 334-3581 Detroit 965-8799

Lots—Acreage 54

LARGE WOODED LOT, Allenwood Estates, Clarkston. 665-1468.

NEAR LONGFELLOW SCHOOL
14 Lots—Terms
WILLIS & BAKER
REAL ESTATE
724 Riker Bldg. FE 4-5181
Eves. and Sundays 682-2073

LOTS
LAKE FRONT and golf course front 697-2291 lots on paved street. Varied price range.

THREE LOTS in Shady Beach Subdivision, residential, Bloomfield school district. $1500 each.

LARGE, LEVEL and dry residential lot with lake privileges on Walled Lake. 332-7506.

LARGE RESIDENTIAL lot on high point overlooking lake. $6,900.

ACREAGE
APPROX. 3 ACRES in Avon Twp. suitable for home, market, office at only $5,000 per acre. Near M-59.

APPROX. 20½ ACRES. Perc test approved. Suitable for rezoning to multiple, water and sewer on property. Near M-59 and Livernois. A good investment at $5,000 per acre.

MAX
BROOCK
INC.
4139 Orchard Lake Road
AT PONTIAC TRAIL
MA 6-4000 444-4890

NOTHING IN THIS WHOLE COCKAMAMIE WORLD MAKES AS MUCH SENSE AS A BETTER PLACE TO LIVE
Where you live reflects a man's career, shapes a child's attitude, and determines a wife's attitude toward life.
GIVE THEM THE BEST.
GIVE THEM A HOME IN
HI-HILL VILLAGE.
Select your site from 3 areas as low As $3675.00, terms 10 per cent down

LADD'S OF PONTIAC
3677 LAPEER RD. 313-3300

Thursday Lot Shopper
DON
GIROUX
REAL ESTATE
154 ACRE FARM — Davisburg area house, barn and out buildings, $750 per acre.

4515 Highland Road (M-59) 673-7837

CITY M-1
Owner needs fast cash, 2 lots in city of Pontiac, light industrial, near Court house, railroad tracks and Oakland Ave. Local realtor has these priced under market value $9,375. Reduced for fast cash. $6,000. 852-3164.

80 ACRES — Lakes and streams, all electric ranch, magnificient terrain, Big Lake area.

33 ACRES — High-rolling, wooded with 600' of frontage, Lake, will divide, 2 miles from Holly.

11 ACRES — Lake front home/site, 1 mile from I-75, 20 minutes from Pontiac.

3.2 ACRES — Oxford, 210' on road by 360' deep, excellent location.

BIG LAKE RD — 1 acre lot, 165' frontage, lake privileges.

DIXIE LAKE FRONT 80'x516' exc. homesite.

WHIPPLE LAKE LOTS — 104' on water, 300' on Sashabaw Rd., 500' deep.

DUCK LAKE RD. 6½ acres, 300' frontage, lake privileges.

5 ACRES — Wooded in rear off M-15, $40 per month.

4½ ACRES — Live stream, 200' commercial on M-15, $65 per mo.

CLARKSTON MEADOWS — 100x150' lot, new area, real desirable.

SCHOOLHOUSE LAKE — Canal frontage, $46 per month.

HIGH AND DRY — Pine trees and great view of Clarkston, 110'x148'

CEDAR ISLAND LAKE — 100' on water, controlled water level, crystal clear.

LAKE OAKLAND — 195' on water, 2 lots, Brookstop street with community water.

OPEN SUNDAY 10 TO 4
COME ON OUT!
Brian Realty Inc. 623-0702
5904 Dixie Hwy., Waterford

TRAILER LOTS FOR SALE. Holly-Metamora area, 10,000, $1,000 down, mo. Open Sunday. Bloch Brothers, 5660 Dixie Hwy., Waterford. 623-1330.

TROY 4 LOTS ON Livernois, zoned small business and office, each 40' x 118' 4 blocks from K-Mart Shopping, just north from I-75. 5th lot avail. 689-2700.

WATERFORD HILL MANOR
Lots from $4,250, to $12,000.

Just a few choice lakefront lots left.

SERVICE IS OUR BUSINESS

WATERFORD REALTY
4540 Dixie Hwy. 673-1273
Multiple Listing Service

YOU NEED NOT BE A MILLIONAIRE—
TO OWN A LARGE
TRACT OF LAND

8½ ACRES, Ortonville area on blacktop, area of nice homes, $6950, $1,000 down.

15 ACRES on blacktop road with beautiful trees, ideal for horses, pond site. $8,875, 20 per cent down.

10 ACRES, corner parcel with ¼ mile of road frontage, good, pond site, $5,000.

22 ACRES with Maple, Hickory and Oak plus hill $12,950, 20 per cent down.

ACRE with 40 year old schoolhouse, good condition insulated, full basement and memories of those good old school days, south of Lapeer, $7,995. Terms.

C. PANGUS, INC., Realtors
OPEN 7 DAYS A WEEK
630 M-15 Ortonville
CALL COLLECT 627-2815

Sale Farms 56

Romeo—49 Acres
Vacant corner parcel with over 2,000 ft. road frontage on 2 roads, live stream, nice trees, 1 mile from city, ½ mile off M-53, ideal site for country home or business, terms.

250 Acres—Brown City
Contains owner's 4 bedroom modern home in good condition and 2 tenant houses, L-shaped dairy barn 60x80, 2 silos, 2 sets 36x40, 4 silos, practically all acreage tillable, good loam soil, $133,000, terms. All registered herd of 110 Holstein cattle and full line of machinery, tools and equipment available, if desired.

ANNETT INC. REALTORS
28 E. Huron St. 338-0466
Office Open Evenings & Sunday 1-4

BY OWNER 10 to 40 acres, Large 3 bedroom home on paved road, 2½ baths, basement, 2½ car attached garage, 30x40 pole barn, fully landscaped with large well stocked pond, 7 miles E. of Mayville, Mich. (Clifford Rd. (VW-28) Clifford, Mich. (517) 761-3124.

FARM—
142 ACRES
THIS FARM HAS EVERYTHING. LARGE 4 BEDROOM FARM HOME WITH BASEMENT. 3 CAR GARAGE. LARGE BARN, LARGE TOOL SHED, LARGE HOG BARNS FOR HORSES, LAND 1½ ROLLING WITH A BEAUTIFUL POND SITE AND 40 ACRES OF TREES. PROPERTY ADJOINS STATE LAND, MILLINGTON AREA, $242 PER ACRE.

C. PANGUS, INC., Realtors
OPEN 7 DAYS A WEEK
630 M-15 ORTONVILLE
CALL COLLECT NA 7-2815

Sale Farms 56

40 ACRE COUNTRY HOME
On black top road, in beautiful setting near Lapeer, attractive bedroom home with basement, barn and stable, 15 ft. wide 2 ton within sight of home, some tillable soil, small wooded area. $15,900, terms.

C. A. WEBSTER, Realtor
623-2515

80 to 800 ACRES
In lower Michigan. Dairy, grain, beef or hogs! Name your farm needs, we have it. Call the "Michigan's" Farm Real Estate Specialist, Richard A. Disbrow, Farm Broker and Auctioneer. Write or call 517/278-2237 days. Headquarters: 100 E. Chicago, Quincy, Mich. or 517/288-4122 — nights.

Sale Business Property 57

240 X 150 ELIZABETH Lake Rd., Waterford Twp. $25,000. FE 2-2144. L. Smith.

Doctor-Lawyer
Merchant-Chief
Ideal location for personal service, short order drive-in restaurant, etc. Includes block building with 984 sq. ft., 122 ft. of commercial frontage. Located near one lot Waterford Twp. business transactions. Owner is leaving state. Asking price, $25,000, terms to suit. Call OR 4-0306.

J. A. Taylor Agency
7732 Highland Rd. (M-59) OR 4-0306
Open Daily 9-9 Sun. 1-5

LIGHT INDUSTRIAL
4 ACRES
BORDERS I-75
VIC. UNIVERSITY DR. EXIT AND
DIXIE
BY OWNER
798-8211
ALMONT

M-1 FRONTAGE
440 feet on M-59; excellent location, priced right.

180 feet on Airport Road. Priced at only $150 per foot.

DON
GIROUX
REAL ESTATE
4515 Highland Road (M-59) 673-7837

Business Opportunities 59

A-1 LOCATED PARTY store with liquor license. Has terrific business and price is right. Appointment only.

Sports store. Located close in to Pontiac. Big profits. Owner wants to real good business and good gun reputation. Ideal spot for a gunsmith.

GEORGE IRWIN REALTOR
MULTIPLE LISTING SERVICE
298 W. Huron 682-3900

BEAUTY SHOP. Oxford area. 391-3434.

CASH AND CARRY dry cleaning store, good going business, Drayton Plains. Owner will train. 673-0300.

DEALERS WANTED FOR SNO-JET. 45 Protected franchises available to sell Automatic Snowmobile Starters. For full information Write; SNO-JET, P.O. Box 72, Greenville, Michigan. 48838.

DEALERS TO INTRODUCE and distribute Home Portable Sound. 682-2300 or 673-3488.

FOR SALE — YOUTH center and recreation room including the building and large lot. Good business and work. Located 1½ block west of Hale, Michigan. 728-3212 or 728-3211 Ernie Allen, Hale, Michigan.

GROCERY BEER AND Wine Store on M-59, 673-9398 or 682-1747.

HIGH GROSS BAR
Over $16,000 in 3 weeks last month. Straight liquor bar in high density suburban area. 60 acres of apartments being built in area, but directly across street. Property incl. 5 very nice rental units, owner very. Asking far less than appraised value. An unlimited opportunity.

AVON TOWNSHIP
LIQUOR LICENSE
Equipment in storage. License in escrow, has to be moved. Call or come in for details.

We have a fine selection of local and northern bars available. Call or come in for consultation.

Warden Realty
3434 W. Huron, Pontiac 682-3920

INVESTORS
A RARE OPPORTUNITY
As Association Home Building Contractor of over 20 years experience 10 mfgr. and Builder Owned Lots in Oakland Counties, this new most important unit in Southeastern Michigan 50 to 60 per cent savings under present methods, no superior Union labor problems, Building in Illinois changed during bidding, also Chicago Authority permits permits none other in its 7½ million dollar territory, permits in July, plus many others, principals only reply Realtor Press Box C-30, Pontiac, Mich.

IN THE HEART OF THE NORTH
WALKER'S INN
Class C. 50A. Restaurant
All newly remodeled.
765-4565 785-9204

LAWN EQUIPMENT SALES
In our fast growing area. This full scale operation doing big volume has a beautiful new store for sale. Excellent franchise. Must sell or trade. Reply Realtor Press Box C-27, Pontiac, Michigan.

LOST OUR LEASE, equipment for sale, home for sale, business to be moved. Has been good business for 15 years. 673-2277.

MOTEL: ON ALMOST 3 acres of land, 10 rental units, very good condition, 3 room owner's home completely furnished including a color TV set, also 4 room office with white sets, plenty of black top parking.

Good 2-story brick store building, nice 1-bedroom apt. upstairs full price only $17,500 down. For appointment call Mayville 517-843-8334, ask for Mr. Maupin resp., B. A. Calka, Realtor of Cass City.

SPARE TIME INCOME
Refilling and collecting money from NEW penny-nickel-dime coin-operated dispensers in your area. No selling. To qualify you must have car, references, $600 to $2,900 cash, secured by inventory. Weekly can net excellent monthly income. Not a franchise. For personal interview write WINDSOR DISTRIBUTING COMPANY, 615 Penn Ave., Suite 211 PITTSBURGH, PA. 15222. Include phone number.

RESTAURANT FOR SALE. $4,000. Coolidge and Berkley. 545-9288.

SNACK BAR IN bowling establishment for rent, contact Shirley Pointer, FE 5-2512 aft. 12 noon.

WANTED — MANUFACTURING company affiliation for our technology based organization. We need a production capability for the new products we have developed. Write Pontiac Press Box C-31.

Sale Land Contracts 60

1 TO 50
LAND CONTRACTS
Urgently needed. See us before you deal.
Warren Stout, Realtor
1450 N. Ordyke Rd. FE 4-4163
Open Eves. 'till 8 p.m.

Wanted Contracts-Mtg. 60-A

1 MILLION
Dollars has been made available to us to purchase and assume land contracts, mortgages or buy homes, lots or acreage outright! We will give you cash for your equity. Our appraiser is awaiting your call at

674-2236
McCULLOUGH REALTY

Wanted Contracts-Mtg. 60-A

CASH FOR LAND CONTRACTS, H. J. Van Well, 4540 Dixie Hwy, OR 2-1355.

1 TO 50
LAND CONTRACTS
Urgently needed. See us before you deal.
Warren Stout, Realtor
1450 N. Ordyke Rd., FE 4-4163
Open Eves. 'till 8 p.m.

NEED LAND CONTRACTS, SMALL discounts. Earl Garrison, MA 4-3400, Elmore 3-4086.

LOOKING FOR land contracts, Clark Real Estate FE 3-7888, res. 682-2073. Ask for Clark.

Money to Loan 61
(Licensed Money Lender)

LOANS
$25 TO $1,000
COMMERCIAL LOAN CO.
30 E. LAWRENCE FE 4-0421

LOANS
Insured Payment Plan
EXTER & LIVINGSTONE
Realtors
401 Pontiac State Bank Building
FE 4-1538-9

Mortgage Loans 62

FOR THE PAST 42 YEARS
Voss & Buckner, Inc.
209 National Bldg., Pontiac

Have been loaning $1000 to $5000 to home owners on land contracts and mortgages for repairing, remodeling, adding, modernizing, building etc. into one small monthly payment. You may borrow on your home see or phone us at:
334-3267

Swaps 63

1 COUCH AND CHAIR, 1 chrome dinette set, 1 glass coffee table, 1 lawn mower, cash or swap for something of equal value. 363-5903 after 5.

'37 SORG, 50 HORSEPOWER outboard motor, electric VW or $400 equivalent. 852-3103.

1936 OLDSMOBILE 3 window coupe, in running condition, needs body utility trailer, 50 1500 watt portable generator, like or trade for? 332-6927, after 5 p.m.

1961 RED THUNDERBIRD convertible, full power, automatic, dilloning for a newer model. Phone OR 4-3679.

1964 CONSTRUCTION KING BACK-hoe and loader for land, small home or ? 887-4622.

BASSETT HOUNDS AKC, sell or swap for ? 887-4622.

BY OWNER
Will trade 4 room income for home or vacant Detroit area. 1-TU 1-3240 or Pontiac Press Box No. C-29.

ENCLOSED UTILITY trailer 8', 2-3 week female puppies, sell or swap. 334-7602.

FRIGIDAIRE AUTOMATIC Washer, good condition, swap for ? or sell $50. 674-2236.

WOULD ACCEPT CAR, boat, mobile home or land as dn. payment on 3 bedrm. home in Brighton. 588-4700.

WILL TRADE 1959 T-Bird, good running condition, for automatic motor, 10 h.p. or bigger. 363-0934.

Sale Clothing 64

45 DRESSES, SHORTS, SLACKS, men's suits, $20 takes all. 625-1878.

FORMALS — 2 size 9/10, 1 green, blue, white, $15 each. 673-7883.

LADIES SUMMER DRESSES sizes 20½ and 22½. FE 2-7662.

MOUTON FUR JACKET, Medium size. Like new. $65. 852-4954.

Sale Household Goods 65

½ WHAT YOU'D EXPECT TO PAY
3 ROOMS
BRAND NEW FURNITURE
$297
$2.50 per week
$10.00 per month
CREDIT'S
BARGAIN HOUSE
1461 Baldwin at W. Pike
Across from Pontiac Mall
Eves. 'til 9; Sat. 'til 6. EZ terms.

1 REFRIGERATOR and 2 stoves (1 apartment size.) good condition. FE 2-3401.

TWO CRYSTAL TABLE lamps, $10. Glass top cocktail table, $10. Both remarkably good condition. Phone 682-8293.

2 EASY CHAIRS, 1 beige, 1 blue, $25 each; 1 brown square coffee table, $10; 2 piece sectional couch, $25. 332-8201.

2 PIECE LIVING room suite, brown, $60. Baby bed $10. Both in good condition. 338-4753.

3 ROOM (Brand new furniture) Bedroom, Cash or Terms. Mr. Pearson's Furniture, 210 E. Pike — FE 4-7831

4 CHROME CHAIRS and table, Aqua, A-1, $25. Call 673-8530.

5' SOLID WALNUT coffee table, 332-1330.

5 DRAWER CHEST, PIANO stool, music cabinet. 651-1523.

9x12 Linoleum Rugs $3.89
1 Solid Vinyl Tile 7c ea.
Vinyl Asbestos tile 7c ea.
Wall Paneling $4.88 sheet
Floor Shop—2255 Elizabeth Lake
"Across From the Mall"

12 CUBIC FT. Frigidaire refrigerator with large freezer. Like new. $139. Call 682-4502.

4½ CUBIC FT. Frigidaire electric stove, 682-1243.

40" MONTGOMERY WARD Deluxe elec. stove, exc. $55. MA 5-1682.

59" ROUND COFFEE table, dark wood. $40. 674-5264.

1967 DIAL-A-MATIC
Brand new sewing machine left in factory repossessed. Sold for $139. Total balance due only $33.33 or take on payments of $1.25 per week. Call anytime. Monarch Sewing, 334-3886.

A PLUS OF USED washers, stoves, refrigerators, and trade-in items. Liberal trade-in. Jones Trade-In store, Baldwin at Walton Blvd. FE 2-6842.

APARTMENT SIZE STOVE, $45; china cabinet, $39; desk, $15; bunk beds, $25; living room set, $59; dinette set, $15; refrigerator, $45; chrome chairs, $5 each; dresser, $20; dining room set, $35; TV, M.C. Lippard, 115 N. Saginaw.

APPLIANCES
UNCRATED
WASHERS-REFRIGERATORS
AND RANGES
We've made a big buy on uncrated and blemished appliances at whirlpool warehouse.

We've no room in our warehouse so we'll sell at unheard of prices. Easy, easy terms.
LITTLE JOE'S BARGAIN HOUSE
Baldwin at Walton Blvd. FE 2-6842

AUTOMATIC WASHER, electric dryer. Good condition. $60. FE 1-1820 after 7 p.m.

BENDIX AUTOMATIC HOME laundry, like new. 682-3756, after 6:30.

BRONZE OR CHROME DINETTE set, like new. Large and small size tables, drop-leaf, rectangular tables in 3-, 5- and 7-pc. sets. $24.95 up.
PEARSON'S FURNITURE
210 E. Pike FE 4-7831

BRONZE DINETTE SET, table and 4 chairs, $40. 332-0563 after 6 p.m.

BABY FURNITURE — Used Wonda chair, youth bed, high chair, baby buggy and more combinations. $60 628-1866.

BUNK BEDS, LIGHT oak with mattresses and custom spread. Maple chest, all like new. FE 5-1382.

BUNK BEDS
Choice of 15 styles, trundle beds, triple trundle beds and bunk beds complete. $49.50 and up. Pearson's Furniture, 210 E. Pike.

CHAIRS, RECLINER-SWIVEL rocker with bolt end materials. 335-1700 Comt. Upholstery Co.

COLDSPOT REFRIGERATOR. $35. Call 624-4742.

COLONIAL CHINA BUFFET. Like new. 332-5172.

COMPLETE BEDROOM SUIT. $75. 673-1691.

COTTAGE SIZE GE refrigerator $75 OR 4-1993.

CUSHIONS—CUSHIONS
Custom made for Danish, Colonial and Contemporary chairs and sofas. 20 to 50 pct. off on selected group of fabrics. Call 335-1700. Comt. Upholstery Co.

CHROME DINETTE SET and chairs, $30; Bunk beds, $20; Kenmore elec. stove, $40; Frigidaire refrigerator, $50. 674-0072.

DISCOUNT PRICES
ON SEWING MACHINES
NEW 1968 WHITE ZIG-ZAG HEAVY DUTY 20 YEAR GUARANTEE ONLY $129.95 DISCOUNT PRICE

NEW WHITE DIAL-A-PATTERN, DOES EVERYTHING BY DIAL. ONLY $179.95. $109. DISCOUNT PRICE $139.

1968 NECCHI DEMO ZIG-ZAG HEAVY DUTY MODEL $149. DISCOUNT PRICE $85.

BROTHERS ZIG-ZAG USED. $49.

E-Z TERMS NO SMALLER
HOUSEHOLD APPLIANCE
AND FURNITURE CO.
465 Elizabeth Lk. Rd. 335-9283
DRYER-DRYER $3 EACH set, size refrigerator $35. Bunk beds, Misc. G. Harris FE 5-2766.

DUNCAN PHYFE TABLE, 4 chairs, 334-2366.

ELECTRIC RANGE, desk, sink, kitchen table 682-2603.

ELECTRIC STOVE, $25; GAS stove, $35; Refrigerator with mate freezer, $49; Wringer washer, $40. G. Harris, FE 5-2766.

ELECTRIC STOVE, 2 piece living room suite, refrigerator, reasonable. 852-1883.

ELECTRIC STOVE, HOTPOINT, like new, 40", deluxe, $95. 651-0951.

FLOOR SAMPLE SALE
3 pc. bedroom group $69
5 pc. Dinette Set $99
7 pc. Living Room Set $99
KAY FURNITURE
K-MART SHOPPING CENTER

FLOOR MODEL
CLEARANCE
Frigidaire Frost-Proof
freezer, 1699
1 Frigidaire washer, 2-speeds, 1899
1 Frigidaire dryer, 3-heat with wrinkle maker, $259
No Down Payment
90 days same as cash
CRUMP ELECTRIC
3665 Auburn 852-9300

FORMICA DINETTE SET $50. Whirl-pool refrigerator, self defrosting, good condition, $150. 4 double doored shelved cabinet, $15. Other items, after 4 PM 674-2341.

FRIGIDAIRE REFRIGERATOR, good condition, $35. 674-1545.

GOING OUT OF BUSINESS SALE
(Licensed)
COACH HOUSE
Colonial Furniture
4405 Highland Pontiac

GE AUTOMATIC OVEN-Clean, like new, $175. 673-9554.

GAS STOVE AND electric stove, $20 each. 673-2870.

HOTPOINT ELECTRIC range, 36", good condition, $50 and other misc. articles. FE 5-2443.

HOUSEHOLD SPECIAL
$20 A MONTH BUYS 3 ROOMS OF FURNITURE Consists of 6-piece living room suite with 2-pc. living room suite, 2 step tables, 1 occasional chair, 1 lamp and matching (1) 9'x12' rug included.
2-piece bedroom suite with double dresser, chest, full-size box with innerspring mattress and matching box spring and 2 vanity lamps.
5-piece dinette set with 4 chrome chairs and tubular steel base. Your credit is good at Wynn's.
WYNN'S FURNITURE
17 E. HURON FE 5-1501

HEYWOOD WAKEFIELD DINING rm. set, honey maple, double ext. table to seat 12, 6 wheel chairs and buffet with beautiful hutch. Single, 1 double bedroom set. GE refrig. EM 3-2842.

ITALIAN PROVINCIAL 6 pc. dining room set. 852-1883.

KELVINATOR REFRIGERATOR, $35. Call 673-8783, after 5:30 p.m.

KIRBY SWEEPER
EXCELLENT CONDITION — $50
FULL GUARANTEE
Kirby Service & Supply Co.
2617 Dixie Hwy. 674-2234

LINOLEUM RUGS: MOST SIZES, $3.49 up. Pearson's Furniture, 210 E. Pike — FE 4-7831

LADY KENMORE WRINGER washer, used 1 yr., reas. 332-7744.

LARGE CHROME and leather sofa, table and 5 chairs, buffet and china cabinet. Can be seen at 9-6. 2138 Kohler St., Drayton.

MASTERS Knotty Pine formica dinette set, 2 chairs. Bunk beds and misc. 673-8530. Miscellaneous baby and household items. 625-2055.

MICHING STUDIO COUCH and chair, good condition, $45. 335-7942.

MAYTAG WRINGER WASHER, $30. Kenmore electric dryer $30. OR 3-3985, after 6.

MODEL HOME
Colonial ranch style pieces from Interior Decorative lines selling for a margin of moderate. Decorated by Marla and Vanden Dr.. Fox Bay Sub.
Beloire Hills Builders
CALL — 363-0101

MOVING, GE REFRIGERATOR, 2 lime gold, excel. cond. $45. Table, 4 chairs, coffee table, gossip bench with light, desk, chrome kitchen table, dressing table with mirror, ironing boards full and twin, turquoise hooked wool oval rug, 682-8534.

MODERN GOLD couch and matching chair, 10 mo. old. 674-2361.

MOVING, GE COMPLETE Master bedroom set, mahogany twins, Beauty Rest mattresses, chest of drawers, matching Hi-Boy, Queen Ann legs, dresser and mirror — $450. Like new condition. $450. Also 3 occasional mahogany tables, $25 each. 673-5792.

PLASTIC WALL TILE
B&G Outlet 1075 W. Huron

Pontiac Resale Shop
Buy Sell
Antiques, Furniture, Glassware
Misc. 80 S. Saginaw 332-8181
Oakland on Wide Track. 335-6932
REFRIGERATOR, GOOD condition, no scratches, $35. 644-2252.

REFRIGERATOR, 19 FOOT GE, good. Clean. MA 6-3195.

Repossessed
Merchandise
SINGER
ZIG ZAG
Sewing machine. Cabinet model. Makes buttonholes, sews on buttons, blind hems, designs, buttonholes, etc. Repossessed. Pay off
$53 CASH
Or Payments of $6 per mo.
Guaranteed
Universal Sewing Center
2615 DIXIE HWY. FE 4-0905

Antiques 65-A

9 PIECE SOLID OAK dining room set, 8' table and pad, 2 host end 4 table chairs, 1 china cabinet, very good condition, consider trade? 332-1232.

PIECE DINING room suite, table, excellent condition. 682-9378. 2873 Lansdowne, Drayton.

PRIMITIVE CUPBOARD, table and commode, rocker. 642-8938.

1920 MODEL TOURING Restorable condition with extra parts. $490. 673-3157.

ANTIQUES, estates, art glass wanted. BLUE BIRD AUCTIONS, 334-0742 or 1-634-8831.

ANTIQUE DINING room outfit. 100. Call after 3. OR 3-8133.

ANTIQUE QUARTER SOLID walnut finish. Modern lines. Exc. condition. Priced at Old victrola, $30. Utica, 731-5039.

CARNIVAL GLASS COLLECTED size. 5 pcs. selling for $5 per piece. Many rare and hard to find pieces. 1 piece of art glass. Detroit, 893-6309.

CUSTOM ANTIQUE REFINISHING specializing in expert antique refinishing, furniture repair of all kinds, hand caning and rushing, custom matching colors. All work guaranteed. Harold's Furniture, 363-9361, Mon.-Sat. 1285 Union Lk. Rd., Union Lk.

PRIMITIVES, Y-KNOT Antiques in Davisburg. Open 6 days, 625-3322.

SWEET'S, 10101 EAGLE RD. Davisburg 5 M.W. Dixie Hwy. 634-9536.

WALNUT SECRETARY, LINCOLN era, secret panel, 625-4281.

Hi-Fi, TV & Radios 66

21" USED TV $29.95
Walton TV, FE 2-2257 Open 9-6
515 E. Walton, corner of Joslyn

1965 PILOT STEREO, modern, Solid state, 8 speakers, excel. offer. 674-0730.

BLACK AND WHITE TV, blond console, $35. 693-1637.

CONSOLE STEREO, LITTLE Joe's Bargain House. FE 2-6842.

IMPORTED GRUNDIG 5' stereo — beautiful hand rubbed walnut finish. 332-1233.

OPEN TO PUBLIC
Direct sales of colored TV's out of MIRAL, SYLVANIA, PHILCO, etc. Matches 53 dealer cost.
ABC Warehouse & Storage Co.
40825 Van Dyke, 3 Mi. N. of 21 Mile
Daily 10-9 Tues. 'til 6 739-1010

RECORD PLAYER NEEDLES
See us — We have most all kinds
Johnson TV & Radio
45 W. Walton near Baldwin

WAREHOUSE SALE: Open to public. Entire inventory of new Zenith, RCA and Motorola TV's, stereo TV and radios must be sold. Every item discounted. Terms and offers accordingly. No reas. offer refused. Terms. Sale: today and tomorrow, 416 Hill, Pontiac. Phone 334-4541. Mile between Woodward and Crooks.

For Sale Miscellaneous 67

1 VICTOR TALKING machine, 78 rpm records, extra nice. $75.

¾ CARAT DIAMOND RING. Appraised $750, sacrifice. Never worn. Must see. 674-0483.

½ HORSEPOWER SUMP pumps, like new condition, reasonable, also repairs. Cone's FE 8-6442.

2 LOCKE MOWERS. Dewey Rotary, $25. Other parts, reas. 628-9726.

2 WHEEL ENCLOSED 4 x 6' steel trailer, real good, cheap. LEE — 197 S. JOHNSON

2-WHEEL GOOSENECK TRACTOR, 960 394-0063

5 DRAWER CHEST, piano stool, music cabinet. 651-1523.

5-TON AIR TO AIR conditioner, OK with trade for 8-10 ton air conditioner. 852-1883.

5' DRAWER CHEST, piano stool, music cabinet. 651-1523.

6 PIECE WALNUT DINING room set, lady's golf clubs and cart, Remington 22 automatic, chrome, Hammond organ, 673-2107.

8'x12' LINEN RUGS, $3.95 ea.
Plastic wall tile 1c ea.
Ceiling tile — wall panelling.
B&G Tile 1075 W. Huron
12' STEEL BOATS, $65. Picnic tables, $5. Bob Smith Co. 852-9725.

12' V-BOTTOM Meyers aluminum boat. Exc. $70; Craftsman hand lawn mower, $20. 681-0006.

16' ALUMINUM GARAGE tilt-a-door. Good condition. Makes two 8' doors. 628-2934.

$377 FROSTLESS 21 cu. foot freezer, for $300. $399 5' stereo console $200. $355 frostless refrigerator, like new $275. Kenmore washer, $75. 1-month-old $279 gas dryer, $175. $450 dining set table with china cabinet, $350. $65 bunk bed set of encyclopedias and children's books, both $50. Bunk beds, no books, $75. Never been used paint sprayer and controls, $30. Extra miscellaneous items. Call 335-0737, after 5 p.m.

WOOD PICNIC SET, $10. MI 4-4994

75,000 BTU oil FURNACE, with controls, 225 gal tank. 391-3665.

105,000 BTU NEW gas furnace, installed with controls, $495. Also a

For Sale Miscellaneous 67

WASHER, DRYER, BOY'S 20" bicycle. 447-8934.

WASHED WIPING RAGS, as low as 24 per lb. 25 lb. boxes to 300 lb. bales.
Used Office Furniture . . . desks, chairs, etc. Priced to sell.
New 3 hp, 3 phase air compressor. $550.
New and used steel angles, channels, beams, plate, pipe.
Used metal garage doors, ideal for signs, temp. sheds, etc.
BOULEVARD SUPPLY
500 S. Blvd. E. 333-7161

WATERBURY-J. Horsepower 2 wheel tractor with 25" Reel mower, good condition. $50. MI 4-4340.

WEDDING DRESS, size 11-12, with veil and hoop, $55. Speed Queen ironer, best offer. 363-5250.

WEDDING AND ENGAGEMENT ring set, appraised at $700, sac. $500. Days 353-5560, eve. 334-8062.

WESTINGHOUSE ELECTRIC stove. Good condition. $45. Rex mower, $25. Rotary mower $35. 623-0979.

WHEEL HORSE GARDEN tractor, mower, plow, cultivator, snow blade, good condition $465. 482-8158.

WHITE GOLD ENGAGEMENT ring, size 4½. FE 2-0045.

YARD SALE — 1227 E. Il Medio, Romeo, Start Wednesday till? Misc., and household.

YOU SAVED AND SLAVED for wall to wall carpet. Keep it new with Blue Lustre. Rent electric shampooer, $1. Hudson's Hardware, 4 E. Walton.

Hand Tools—Machinery 68

½ HORSEPOWER AIR compressor set, 9 gal. garage jack $50. 332-3808.

1698 MONARCH 12X58 furnished or unfurnished. Reas. 332-1579.

12,700 GALLON FUEL OIL storage 10 feet diameter 22 feet 6 inches long. 5½" shell, completely equipped with heating coils. Always stored inside building. Like new. Price $850. Loaded on your low boy. Rochester Gear Inc. Phone 651-5500.

BRIDGEPORT MILL, 1965, power feed, chrome ways, 36" Blanchard Grinder, no 18, libby hand in feed, 2" bar feed. 37201 Inkster Rd. Livonia, 425-4000.

FOR SALE, PRACTICALLY new UST clearing, for-pac brete, 1½ ton capacity, for full particulars, inquire PO Box 896, Pontiac, Mich.

ROCKWELL EXTRA HEAVY duty portable band saw in case, almost new, cuts 8 blades. List $295, sell $150, UL 7-4854.

MACHINIST TOOLS AND CHESTMICS to indicators, sliding parallel boring bars, and lots of misc. items. MY 3-1841.

SHOP SMITH MARK 5 in perfect condition with $300 worth of accessories, plus large solid steel bench layout table. Everything necessary to establish a very fine work shop hobby shop at home. MI 4-8378

TO-9 DIESEL DOZER with gas, pony engine, has 4 high and 6" wide blade. 625-4606.

TRI-AXLE TRAILER, $1300. 4555 Dixie Hwy.

Cameras—Service 70

EXAKTA VX, 5 lenses, filters, sun shades, bag, etc. Auto Rolleiflex F-3.5, filters, sun shades, bag. Bolex F 3.2, filters, sun shade, flash gun, case. Pacemaker Graphic, 2¼" x 2¼", filters, sun shade, flash gun with remote unit, film holders, and adapters. Carl's Tripods, floods, enlarger, projection equipment, misc. parts. Open eve. Call 646-0019 after 6 p.m.

NIKON F PHOTOMIC TN, 50 MM 1.4 lens, never used, warranty. Mindita SRT-101, 50 MM f 1.4 lens. 682-2559.

Musical Goods 71

1968 FENDER BASSMAN, amplifonbe bass guitar. 681-0279

AT GALLAGHER'S

If you are in the market for a new or used piano or organ. THIS IS THE TIME TO BUY.
Month end clearance prices on all floor models.
IT WILL PAY YOU—TO SHOP US

1710 W. Telegraph FE 4-0566
¼ mile South of Orchard Lake Rd.
Daily 10-9 p.m. Sat. 9 to 5:30

ANTIQUE REED ORGAN, working condition, new bellows, refinished. $60. 682-0158.

A PRICE SMASHING SALE
Band instruments, guitars, drums, amplifiers, new and used, top brands. Save up to 70 per cent. Peoples, FE 4-4235.

BARGAINS IN ALL TYPES OF guitars, Used Fenders, shopworn and discontinued models. All makes.

MORRIS MUSIC

34 S. Telegraph Rd.
Across from Pontiac Mall FE 2-6567

DOUBLE PICK-UP SOLID BODY Guitar and amp. Reasonable. 682-1649.

FENDER STRATOCASTOR GUITAR with case, good condition. $200. 626-5556, aft. 3:30 p.m.

HAMMOND CORD ORGAN, $400 excellent condition. 674-4346.

HARMONY GUITAR, excellent condition, case included. $45. 682-1281.

LESLIE 250 SPEAKER, MODEL 45, 47 amp., 250 watts. Like new. Nil 6-0080.

LOWREY HOLIDAY DELUX Organ with Leslie. $850. 682-0585.

OWEERY ORGAN, BUILT-IN Leslie speaker, excellent condition, 682-2716, after 4.

PIANO AND ORGAN COMBINATION Manufacturers sample. This is perfect for home, church or chapel. No special organ training to play. Will sacrifice rather than reship. CALL MR. BAKER, FE 4-4721.

RODGERS 3 manuals, 4-piece, cymbal, cases, exc. condition, $375. 547-3226.

SELMER MAR VI ALTO SAX Used professionally. In excellent condition, $425. After 6, phone FE 4-8337.

USED ORGANS
Choose from Hammonds and other well known brands, prices as low as $289.

GRINNELL'S

Downtown Store
27 So. Saginaw FE 5-7148

ENRICO ROSELLI ACCORDIAN, small professional model, 120 bass, white pearl, 332-8807.

UPRIGHT PIANO, $40. H. R. Smith Van Lines 10 S. Jessie.

UPRIGHT PIANO, GOOD condition, FE 4-7407

WURLITZER AND THOMAS ORGANS AND PIANOS
INSTRUCTIONS
RENTALS

JACK HAGAN MUSIC

469 Elizabeth Lake Rd. 332-0500
8192 Cooley Lake Rd. 363-3500

WANTED PIANO OR organ light. 673-0972

Music Lessons 71-A

ACCORDION, GUITAR, LESSONS, Sales service, Piedmont, OR 3-792.

ORGAN AND PIANO lessons, your home or mine, classical, sacred or pop. As you prefer. 335-0564

Store Equipment 73

10 FOOT — 5 door beer cake cooler, 1795. Also, meat band saw, new, $295. Coffee grinder, $35. Meat tenderizer, $60. meat grinder, $75. Cash register, $25. Safe-upright 1700 lbs. $50. U.S. slicer, 1198 Phone FE 4-6084 after 6 p.m.

Sporting Goods 74

4'x8' BRUNSWICK POOL Table, 1¼" Slate, web pockets, new balls, 6 cues, $300. OR 3-2411.

BV GUIDE EVERYTHING for the shooter. 720 W. Huron St.

8X10 DIVING RAFT, regulation board and anchor posts, $60. 627-2180.

30 SPECIAL 22 REVOLVER, never used, 32 APC 10 shot auto., used, 682-5642 or 682-4892.

1966 WINCHESTER CENTENNIAL carbine, $175. 391-2557 after 6 p.m.

AAA PRO GOLF DISTRIBUTORS

Why pay retail? Buy direct Large display in our country of all name brand merchandise.

FATHER'S DAY SALE

Clubs, bags, carts, balls and putters, ½ off.
900 S. Woodward at 10½ Mile Rd.
Royal Oak 541-3119
Sun. 11 to 4.

A GOLF COMPANY representative, must sell 12 new 7 sample sets, woods and irons, 40 per cent off list price. Pro Golf, 542-4973.

ATTENTION DIVERS

3500 Psi compressor for filling scuba tanks. Portable, on trailer, 11 large storage tanks included $1800. Li 3-3110 after 11:30 a.m.

A WILSON 1967 professional golf set, Staff model, never used, 75% Pro. Call 1-2-5405.

BOWS AND ARROWS -334-6349
GENE'S ARCHERY—714 W. HURON
COLT DETECTIVE special revolver, 1975. 623-0676.
GOLF CLUBS, LEFT handed man's, $40. 682-3098.
HAIG ULTRA GOLF CLUBS, used, in good condition, 9 irons, 4 woods and bag, will sacrifice, $55. Pro Golf, 11-2-4971.
MAN'S GOLF CLUBS AND bag, almost new. 332-1232.
SPITFIRE 45 A.S.P. rifle, machine gun type, $110. 642-5915.
WILSON SAW SNEED used golf set, 9 irons, 4 woods plus bag, will sell, $55. Pro Golf, 11-2-4971.
WINCHESTER 75 TARGET rifle with 1¼ in. Litchert 12 power scope, jacket, cuff and other accessories. MY 2-1841.

Sand-Gravel-Dirt 76

1-AAA SAND AND gravel all areas delivered. 673-5516, Waterford.

1-A BLACK DIRT

State tested, also topsoil, sand and gravel fill. Builders supplies. Bud Ballard, 623-1410. Lee Bearoslee 673-1338.

80 LOADS FILL SAND wanted, near Telegraph — 12 Mile 626-6108.

A-1 BLACK DIRT, also fill Dozing and Grading. 693-6619

A-1 SCREENED TOP SOIL
Larry Powell Trucking 625-2175

CHOICE DARK RICH clay, alumn top soil, shredded & ready to use, delivered. FE 4-6388.

CHOICE SHREDDED BLACK dirt, topsoil, & yds. $18 del. FE 4-6588.

FILL-SAND, ROAD Gravel, fill dirt, black dirt, topsoil, reas., 623-1072 or 623-0396.

FILL DIRT, TOP SOIL, Gravel, 10-A Stone, black dirt, bulldozer, dozer work, OR 3-5850.

FILL DIRT, SAND, gravel of all kinds — delivered, FE 2-1485.

FLAG FOR YOUR driveway, black dirt, very best FE 2-8139 or FE 4-1339.

LIMESTONE — CRUSHED stone, fill sand, top soil, fill dirt, loading and delivery. American Stone Products. 391-3761, 6251 Lakeshore Rd.

PROCESS BLACK DIRT and fill dirt. Call after 4:30 338-8548.

PONTIAC BUILDERS SUPPLY. Sand gravel fill dirt. OR 3-5124. Crushed gravel fill dirt. OR 3-1534.

S.A.W. SAND AND GRAVEL all kinds of sand products. Crushed limestone, all sizes. Tested topsoil, fill dirt, all areas. del. 625-2563. After 5:30, 394-0042

STEER MANURE.
Call 628-4436

TOP SOIL, FILL SAND, and gravel delivered. 338-9756 or 628-4811.

TOP SOIL, FILL sand, road gravel delivered. 682-7458. W. R. Campbell.

Wood-Coal-Coke-Fuel 77

ALBERTA LUMBER MILLS

3760 Lapeer Rd. (M-24)
Hardwood lumber, new railroad ties, plain or creosoted. 334-8575 or 334-0576.

Pets-Hunting Dogs 79

½ PINT TOY FOX Terriers, Housebroken, Pedigreed. Ready for GROOMING Tropical fish and pet supplies. Uncle Charlies Pet Shop, 4 miles — Huron. 1 Mile E of Telegraph. Pontiac, 332-8515. Open daily and Sunday.

½ DOZEN BLACK poodle pups, stud service, clipping, 628-4608.

1-A SCHNAUND PUPS, AKC, ESTE HEIM KENNELS, 391-1889

AKC TOY APRICOT male poodle 1 year old, $60. FE 5-9694.

2 KITTENS, free to good home. 793-6772, Columbiaville.

THREE LONG-HAIRED kittens — Free to good home. 335-1386.

75 PER CENT COLLIE 25 per cent German Shepherd equals 100 per cent beautiful puppies, 3 females, 1 male, 625-3193.

ADORABLE POODLE PUPPIES, AKC, all colors. Show and stock. $50 up. Miniature and toy stud service, all colors and sizes. Martha Schwartz, 673-8847.

AIREDALE PUPS, AKC. Champion bloodlines, 3 mos. old, $75. 867-2224. or 867-9012.

AKC COLLIES, REAR June 15, $75. 628-4608 or 335-0619.

AKC MINIATURE SCHNAUZER puppies, Champion Bloodline. FE 4-4021.

AKC TOY POODLE PUPPIES, 11 weeks old, all black, 2 beautiful apricot females. 4787 Dixie Hwy. 623-0979.

AKC WIRE FOX TERRIER puppies, 8 wks. male 1½ yrs., $25. Wonderful pets. 628-4729.

AKC MINIATURE FEMALE Dachshunds. FE 4-8853.

AKC DACHSHUND PUPS

MORSE FE 8-2538

AKC MINI TOY poodles, dark red. Ideal for child's pet and stud service, 681-0306.

AKC WEST HIGHLAND terrier and Collie pups. Purebred German Shorthair female. Best offer. 781-1444 after 5 p.m. 693-6619.

AKC BEAUTIFUL PUREBRED collie pups, 8 weeks old, exceptionally nice. 651-8768.

AKC TOY POODLES.
682-6622

AKC REGISTERED POODLE pups, OR 3-9594.

ALASKAN MALMUTE 4½ MONTHS, black and white, AKC reg. pedigreed, $150. 391-2557.

ALL PET SHOT, 55 Williams. FE 4-5433. Rabbits and Gerbils.

BASSET PUPPIES, WORMED purebreds no papers. $45. 673-3168.

BEAGLE PUPS, AKC registered, $25 each. MA 5-5590.

BOSTON TERRIER, AKC, for stud service, 1½ yrs. 625-2175.

BRITTANY SPANIEL PUPS, AKC Whelped Apr. 20. Sired from champion stock. 447-0870.

COCKER PUPS, AKC, shots, $75-$100. Terms. Collies unreg. $25. Guaranteed health. 349-4485.

COLLIE PUPPY, AKC. 5 months old with permanent shots. By Scandia Bayberry Fuzz, Jr. Champion bloodmoor Candleglow. Show quality or for stud. Phone Hope Hill, Howell. House and leash broken. 689-1346 between 8:30 a.m. and 6 p.m. weekdays.

COLLIE PUPPIES AKC elegant tricolored excellent breeding. Also, champion stud service. 627-9593.

COON DOGS, REGISTERED walker, 4-year-old, tricolored, Registered Walker male, 1½ years, well-started, 2 pups, 8 wks., $35 ea., phone 437-2400, bet. 5-8 p.m.

DOBERMAN PINCHER PUPS, 6 weeks, AKC, OR 3-0031, after 4:30 p.m.

ENGLISH RED TICK coon dog. 685-2340, after 5 p.m.

FLOSSY MALE kitten. Housebroken. Free to good home. 363-7709.

FLUFFY KITTENS FREE to good home. FE 4-7989 after 3.

FEMALE SIBERIAN HUSKY, 8 year old, housebroken, friendly, papers. 651-4274.

FREE PUREBRED ENGLISH Setter 2332 Fordham, Keego Harbor, bet. 2 p.m.

FREE KITTENS TO GOOD HOME. 334-1801

FREE KITTENS.
673-7481

GERMAN SHEPHERD PUPPIES for sale, very cheap, call 693-2586.

GERMAN SHEPHERED male, registered, 1½ years old $75. 752-9645, Romeo.

GERMAN SHEPHERD PUPPIES, AKC Flashy, big boned, and lovely pedigree. 628-1506.

GERMAN SHORTHAIRED 8 week old pups, males and females, AKC registered. 1-GA 2-1426.

GERMAN SHEPHERD puppies, AKC registered, 8 weeks old, $35-$50.

GREAT DANE PUPPIES, 8 wks. Fawn and Brindle. Males. 628-8438

GERMAN SHEPHERD male, 3 female 3 years old and male 4 months old. 673-5833.

GREAT DANE PUPPIES
AKC reg., fawn females, 5 months old, champion sired, wormed, good disposition, exc. protection. 474-2656.

HALF BOSTON TERRIER and half Manchester pup, 9 wks. $25 or won't be sold.

IRISH TERRIER PUPPIES, AKC, shots, English lines. Pin-eyes, or weekends, 1-517-652-8825.

KITTENS, FREE TO good home. Mother Siamese. 628-4832.

KITTENS FREE TO GOOD HOME. 338-8851, after 6 on weekdays. Anytime on weekends.

KITTENS, FREE to good home, FE 2-1732.

LABRADOR RETRIEVER, male, AKC, 10 weeks, reas. to good home. 476-5515.

LIVER AND WHITE BRITTANY Spaniel with papers (no), old, OR 3-3523.

MINIATURE SCHNAUZER puppies, Champion bloodline. After 4 p.m. 548-9450. Royal Oak.

MINIATURE CHIHUAHUA, male 1 fawn, 2-year old, will trained loves children. $25. FE 5-3831. after 4 p.m.

MUST SACRIFICE $45 to $55. AKC pups. 625-6977.

POODLE STUD SERVICE, AKC 3½ lbs. White, silver, black. Exc pedigree. Reas. 625-1966.

POODLE CLIPPING
FE 8-2631

PUREBRED SIAMESE KITTENS for sale. 338-6691.

REGISTERED NORWEGIAN Elkhound, female, 18 months old, black. AKC, shots, pvt. 642-9847.

SHELTIES (TOY COLLIES) AKC 8 weeks sable and white. 852-3534.

SIAMESE KITTENS, seal and chocolate point, stud service, 334-9049.

SIAMESE KITTENS $15.
673-1473.

STANDARD POODLES, champion-bloodlines, blood line, will settle, AKC, registered. 6 wks. reas. 851-3656.

SUPERB MACAWS, MINIATURE, JET black, AKC, shots, pvt. 642-9847.

SHELTIES (TOY COLLIES) AKC 8 weeks sable and white. 852-3534.

SIAMESE KITTENS, seal and chocolate point, stud service, 334-9049.

SIAMESE KITTENS $15.
673-1473.

STANDARD POODLES, champion-bloodlines, blood line, will settle, AKC, registered. 6 wks. reas. 851-3656.

SUPERB MACAWS, MINIATURE, JET black, AKC, shots, pvt. 642-9847.

SOUTH AMERICAN Macaws, (Bird), 334-7652.

THOROUGHBRED RETRIEVER, female, 1 yr. old. $25. UL 2-3014

TOY SILVER MALE Poodles at stud. 852-4343.

TOY MANCHESTERS BEAUTIFUL tiny toys AKC 4 weeks old first shots. 628-4608.

WEIMARANER, 6 MONTHS, female, AKC, excellent for hunting this fall. Shots, pvt. available. 628-4466.

WHITE MALE Pekingese, large, no papers, $30. 673-5723.

Auction Sales 80

1-A AUCTION, SAT. JUNE 8. Details Fri. paper. Auctioneland

B & B AUCTION

EVERY FRIDAY 7:00 P.M.
EVERY SATURDAY 7:00 P.M.
WE BUY SELL TRADE
RETAIL 7 DAYS WEEKLY
CONSIGNMENTS WELCOME
CASH PAID FOR EVERY AUCTION
5089 Dixie Hwy. OR 3-2717

B & B AUCTION
EXTRA SPECIAL

Fri. night, June 7, 7 p.m. sharp

5 ROOMS OF REPOSSESSED FURNITURE

(From local finance Company)

Hundreds of other articles too numerous to mention. Such as bunk beds, love seats, some antique pieces, clocks, bicycles, mag bowl, round maple dining table, chests, sewing machines, stereos and hi-fis, new and used bedroom sets, power garden tractors and mowers, small cub farm tractor, etc.

2 AUCTIONEERS TO HELP

5089 Dixie Hwy. OR 3-2717
Drayton Plains, Michigan

SATURDAY, JUNE 5 at 10 a.m. antique auction to be held at the Oakland Civic room in the Oakland County Savings and Loan Building, at 471 South Broadway, Lake Orion, consisting of antique furniture, iron, choice glassware, 5 foot oak wall clock, plus many other items. Terms — cash. Mr. and Mrs. Von Assenderp proprietors, Lake Orion, 693-0893. Bud Hickmott Auctioneer, Oxford, 628-2139

SATURDAY, JUNE 8 at 11 a.m., 1012 N. Main St. in the city of Clarkston. We have sold our home, and will sell at public auction 8 rooms of furniture, including living room, bedroom furniture; lamps; tables; deep freezer; refrigerator; range; filing cabinets; room air conditioner; piano; laundry; and lots of items—cash. Mr. and Mrs. Tom Davey Proprietor. Duane Upton, Auctioneer.

SATURDAY, JUNE 8, 10 A.M. Fleeting Antiques Home Show 10269 S. Sheridan Rd., 2 miles East—5 miles North of Millington. Grandfather clock, Gingerbread, wall, School clocks, assortment of lamps, Glass, dishes, collectors items, coins, Household and outdoor items. Terms: Cash. Owner Mrs. Hugh Smith, PH. SWARTZ CREEK 635-9400

WEDNESDAY, JUNE 12, at 10 A.M. Marvin Daisy Farm and Home 5645 Hillsboro Rd., Southeast of Davisburg
Details here on Monday Stan Perkins Auctioneer
Ph. Swartz Creek, 635-9400

TYLER'S AUCTION

7605 Highland Rd. (M-59) 623-9524

Plants-Trees-Shrubs 81-A

IRIS
EVERYTHING IN PERENNIALS
1000 varieties in iris and peonies
Glads, dahlias
10,000 surplus
Iris list
Values to 85
10c
HUGH'S GARDENS
24333 Hunt Club FE 7-1122

IRIS'S, NEXT 3 WEEKS Dalan Iris Garden, 3240 Noble Rd., Ox ford, 628-2139.

Livestock 83

1 WELSH PONY IN foal $125. 2 shetlands, broke to ride, 752-9845.

1 CONTEST HORSE. 3 KIDS horses, real gentle. 625-2630.

2 PINTO PONIES
673-6716.

6-YEAR-OLD SHOW quarter horse, gentle and trailwise. Appaloosa 3-yr. old, gentle. 3-year-old quarter horse, well-started. 8590 Dalton Rd. Clarkston, 674-2609.

BAY GOLD chestnut gelding, can be seen at 1 p.m. today, best offer. 682-4012.

BEARD GOLD PINTO gelding, good conformation, make offer. Experienced rider. 628-1506.

APPALOOSAS TOP STOCK.
Reg. Stud service. 628-3015

BOARD OR SELL TRADE for our specialty at training your horse to do what you want it to, only $75 per month. Call us or see Nashville Own Cowboy Schools at 3077 Mile Rd., Mt. Clemens. Phone 463-1242.

CHAMPIONSHIP FINE harness and shetland combination cart or harness. MY 3-4906.

CHESTNUT GELDING, 8 year old, good jumper for experienced rider, $200. Also 2 shetland ponies, 625-4542.

FOR SALE, 10 week old pigs. 636 Lapeer Rd.

HORSE TRAILER, single axle $135. 628-1030.

HORSES AND PONY'S gentle and spirited 1243 Williams Lk Rd.

HORSES BOARDED, Clarkston area. 635-9400 or 625-6647-6279.

HORSES FOR RENT OR SALE 3085 Lapeer Rd. Pontiac. Bald Mountain Riding Stable.

PART TENNESSEE Walker, spirited gelding, 8 yrs., 7 year old bay gelding, exc. trail horse, $175. 628-4336.

PIGS FOR SALE, 5285 Oakhill Rd., Clarkston, 628-2149.

PINTO PAINT MARE, bridle and saddle, reas. 651-3847.

PUREBRED ARABIANS. Mares, fillies, colts. Clarkston Phone 349-2363
A-A Arabian Breeders Phone 349-2363

QUARTER HORSE MARE 6 years, bred for 6 months, $350. 693-8806

palaosas — Yearling, Filly and colt. 1000 acres. Orford, 628-9891 or 796-3694 Sat. and Sun.

REGISTERED ½ ARABIAN 3 year old gelding, well broke, $350. 693-6619 after 5 p.m. 693-5012.

SPARE OR GENTLE horses for sale. New and used tack. Dowrie D Ranch. 673-7657

STRAY OR LOST HORSES boarded sold, indoor arena, training, lessons. 1000 acres. Orford, 628-9891

Arizona Saddlery Store on Grounds

WHITE PONY GELDING.
651-9231

WANTED: 2 horse capacity horse trailer, in good condition. 363-6590.

WELCH PONY WITH SADDLE, very good with children. Must sell this weekend. Best offer over $125. 852-7897.

Meats 83-A

WE CURE AND SMOKE MEATS. GALE FE 2-6155.

Hay-Grain-Feed 84

10 ACRES STANDING HAY, wheat and timothy, mixed, Leonard area. 651-0633.

EXTRA GOOD HORSE and cow hay, well delivered. 627-2091.

HAY 40 CENTS BALE 100 bale lots, also clean heavy bale, 50 cents. 363-4982.

ORDERS NOW for baled hay out of farm's Hartwood, 9 miles South Holly, ME 7-2392

STRAW AND HAY
634-9054

Farm Produce 86

POTATOES, EATING AND SEED. 325 W. Silverbell Rd. (Out Perry).

Farm Equipment 87

1ST TIME OFFERED THIS PRICE
Full size 8 h.p. Wheel Horse, $469.95
WARREN MOTOR SALES, 903 Orchard Lk.
Daily 9-6. Sun. 9-2. FE 5-2424

9 N. FORD TRACTOR and back blade. 628-4608.

BRIDGEPORT MILL $1500. Bridgeport mill, used ram $750. Pratt and Whitney, 1½ B-lig tore serial number 25891. All machines under power. Located at Gary Tool Inc., 31675 Stephenson Highway, between 13 and 14 Mile.

HOMELITE CHAIN SAWS, JOHN Deere and Homelite Dealer. Davis Machinery Co., Ortonville, 627-2295.

JOHN DEERE B with cultivators, $375. 7 hp. electric start lawntractor. Round mower, $75. After 5 p.m., 332-6927.

OLIVER 70 TRACTOR, needs motor, $75. 394-0097.

SPECIAL

10 day only with the purchase of a Massey-Ferguson 90, 9 or 10 hp. Deal or you can buy a No. 72 Bale Thrower for a $100

LUPTON EQUIPMENT

John Bean 500 lb. sprayer with motor, TD 9 International Crawler with blade, good condition and ready riding mowers from 4 to 12 horses.

PONTIAC FARM AND INDUSTRIAL TRACTOR CO.

825 S. Woodward
FE 4-0461 Open Daily Including Sunday

FE 4-0462 FE 4-1442

SPECIAL
WHILE THEY LAST

MASSEY-FERGUSON RIDING MOWER, 7 HP, 30" CUT, $219
74" DELUXE $319

MASSEY-FERGUSON 205 DIESEL TRACTOR WITH LOADER $2,995

FORD TRACTOR LOADER AND BACK HOE, 4 WD $4,995

SEE ANY ONE OF THESE TOOLS SPECIALS ASK FOR BOB HILLMAN

Pontiac Farm and Industrial Tractor Co.

825 S. WOODWARD
FE 4-0461 Open Daily Including Sunday FE 4-1442

USED FARMALL CUBS
Only $795 EACH
KING BROS.

FE 4-1662
Pontiac Rd. at Opdyke
WANTED 1-YEAR OR MORE dragline, Exc. cond. Pontiac Press Box C-18.

NICE 8 FOOT FORD tractor, 4-speed transmission. 391-1515, aft. 4.

Travel Trailers 88

10½' DREAMER CAMPER, NEW condition, will sacrifice. 674-3513.

1-ALUMINUM TRAILER, $500. 2905 Dixie Hwy.

16-FOOT TRAILER FOR sale, Call after 5. 335-7884.

17' CREE, TOILET, STOVE refrigerator, water, sleeps 4, exc. condition. $1300. MA 5-0897.

17' TOUR-A-HOME. Gas refrigerator, stove with oven, propane and electric lights. $895. 391-1515, aft. 4. quick sale. EM 3-9632.

17' TRAILER self-contained, beautiful shape, $850. Call 673-8659.

22' SELF-CONTAINED, sleeps 4, exc. condition, 394-0255.

1964 CAMANCHE, Self-contained, 634-8680.

1965 TRAVELMASTER. 24½ ft. tandem axle. Loaded with extras. 684-6563.

1965 CORSAIR 17' SELF-CONTAINED 673-1869.

1967 APACHE CAMPER, new condition, sleeps 6, $750. 682-4258.

1967 APACHE 10' self-contained, like new, extras, call after 6 p.m. OR 3-5161

1968 Starcraft Campers

Inside display
CRUISE OUT, INC.
63 E. Walton Daily 9-6 FE 8-4402

AIRSTREAM LIGHTWEIGHT TRAVEL TRAILERS
Since 1932 Guaranteed for life. Sales, service, parts, demonstration at Warner Trailer Sales, 3098 Dixie Highway, Drayton Plains (Wally Byam's exciting caravans).

APACHE HARDTOP, Crank up type, like new, $1000. 3656 Covert Rd., Watkins Lk

APACHE 1966 GOLDEN buffalo mesa camper, fully equipped with all accessories, used twice, excellent condition. $1350.00. Midwest 4-4317

APACHE TENT TRAILER with Add-A-Room, 625-1918

BRADLEY CAMPER, PICK-UP camper, super fine FE 2-3169 carriers, 3759 Seebaldt, Drayton Plains, 673-9538.

CAMPING TRAILER, USED once, take over payments, 651-3638.

CENTURY
YELLOWSTONE
TRAVEL TRAILERS
Quality at low budget
STACHLER TRAILER SALES, INC.
24333 Hunt Club FE 7-1122

CHEVY 1971 Highland (M-59) 887-9440

CHEVY CAMPER, Sleeps 4. Good condition. $500. 852-2344

Check our deal on—
SWISS COLONY
LUXURY TRAILERS
at
FOLEY
TRAILERS AND TRUCK CAMPERS
SKAMPER
FOLD-DOWN CAMPERS
13 to 28 ft. on display at —

Jacobson Trailer Sales

5690 Williams Lake Rd. OR 3-5981

CAMPERS FOR PICKUPS
PHOENIX AND WINNEBAGO
Trailers
REESE AND DRAW-TITE HITCHES
Sold and installed
HOWLAND TRAILER SALES
AND RENTALS
1255 Dixie Hwy Pontiac OR 3-1454

Farming Pontiac Lake

Sale beach, Push boats and showers, 8140 M15, Ortonville Rec. Area. Permit 627-3830 weekends or 965-5958 weekdays 9 to 3 4-2 Sundays, Detroit, 48226.

LITTLE CHAMP CAMPER for rent. Fully equipped. $30 wk. FE 5-6989.

NOW ON DISPLAY
Travelmate
10 ft. Double Bed. Dinnette $1395
12 ft. Double Bed. Dinnette $1495
Pleasure Mate
America's Custom Hardtop
Only $1385
Holly Travel Coach, Inc.
Holly Rd. Holly, MI 4771
Open Daily and Sundays

NEW 18' WITH TOILET, shower, 12 V. Refrigerator
GOODELL TRAILERS
5 Rochester Rd. 852-4550

OAKLAND CAMPER
BEELINE
TOURAMATIC
Parts and accessories

Baldwin at Colgate 335-0634

PIONEER CAMPER SALES

Trailers Jubilee, Globe Star
Pacific
Campers: Swinger, Macinaw, Travel Queen, Carabou, Barth Covers, Stutz Bearcat, Merit
3091 W. Huron 681-8700

RENT A MOTOR HOME SLEEPS 8. Available July and August. 363-2088.

STARCRAFT CAMPERS

PINTER'S MARINE 1370 OPDYKE 363-5290
I-75 at Oakland U. exit

Travel Trailers 89

RENT?

Yes, we rent The Famous Travel Mates
Pleasure Mates
Only $65 per week
Holly Travel Coach, Inc.
15210 Holly Rd., Holly ME 4-6771
OPEN DAILY and Sundays
SPORTCRAFT MANUFACTURING
Steel frame pickup sleepers & tops.
4160 Dixie Waterford 623-0656.

ROUGH-IT IN YOUR VACATION
Unthinkable

Relax and enjoy your vacation, you earned it. Take along the conveniences of civilization in an Apache Ramada or Mesa. School days just soon, get your trailer ordered now. We have them in stock ready for you.

EVAN'S EQUIPMENT

6507 Dixie Hwy., Clarkston, Mich. (Just north of Waterford Twp.)
625-2516 625-1711
Open through Fri. 8 a.m. to 9 p.m. Sat. 8 a.m. to 5 p.m. Closed Sundays.

THE POPULAR WAG-N-MASTER

UP AND DOWN CAMPER
Playing an ever increasing part in the wonderful vacation world of camping.

JOHNSON'S

517 E. WALTON BLVD.
TRAILERS AND campers for rent. 879-0714, Goodell. Trailers.

TRAVEL iRAILERS

You dealer for
COACH MEN, GEM
ROAMER AND TALLY-HO
ALSO
Corsair and Coach pickup campers and Mackinaw pickup covers

Ellsworth Trailer Sales
6577 Dixie Hwy 625-4400

Trotwood

BIG IN SAFETY, COMFORT, ECONOMY
INDIVIDUAL WHEEL SUSPENSION
AT JOHNSON'S
517 E. Walton Blvd.
FE 4-9853

UTILITY TRAILER industry's excellent condition. GReenleaf 6-3189. Farmington

WHEEL CHOICE, HARDTOP, sleeps 8, stove, refrigerator, sink, gas and electricity, like new, $950. 394-0297

WILDWOOD CAMPER SLEEPS 4 on Dodge truck will camper separately. 149 Parkdale, Pontiac. Mich. 373-9313.

WESTERN FIELD TENT trailer for sale, $250. 373-7619

WOLVERINE-QUICK CAMPERS AND SLEEPERS — Factory outlet, repair and parts, new and used, rentals, interiors, tents, tele scoping bumpers, spare tire carriers, trailer-lighting accessories. Lowry Camper Sales, 1225 S. Hosmer Rd. Union Lake EM 3-3681

Housetrailers 89

1-A Beauties to Choose From
WE FINANCE—TERMS

RICHARDSON DELTA
MOBILE HOMES DUKE
HOMETTE LIBERTY
COLONIAL MOBILE HOMES
FE 2-1439 673-2318
25 OPDYKE 5430 DIXIE
Between Heights S. of Waterford
10' X 50' HOUSE trailer, reasonable $595. N. Adams
10' X 50' CHAMPION, 2 BED rooms, air conditioning, furn. in bank. $2100. 628-3366.
10x50 GENERAL FURNISHED, Cabana on lot. 335-8900.
10X55 EXPANDO 2-BEDROOM, Good condition. Inspection by appt. only or 335-0022.
10x55 PARKWOOD, lived in less than 2 months. Must see to appreciate, $5,000. 693-6372, after 6 p.m.
12X50 TRAILER. Used very little. Edgars. FE 5-4881.
12 X 52 PARKWOOD, OPEN beam living room, carpeted, 2 bedrooms, furnished, excellent condition. $500 down take over payment 623-0140, after 3 p.m.
12X57 RITZCRAFT mobile home, 2 bedrooms; wall-to-wall carpeting, fully carpeted, Terms avail. 673-4466.
12X60 MOBILE HOME $800 down. Take over payments. FE 8-1797 or 338-4 p.m. only.
18' IRONWOOD HOUSETRAILER $350. 335-3491.
1955 CHEVY MOBILE HOME, 8'x46', new gas furnace, excellent condition, trailer part. Reasonably priced. 681-0204.
1956 MOBILE 10 x 50, 2 BEDrooms, newly dec. and furnished 332-7078.
1960 ELCAR 10x45, $1695. 1963 Vindale 10x54 expando, $3295. 334-1508 after 5.
1964 LIBERTY MOBILE home 10x50 Skirted, g.a. air con. Furnishing Set up $52-2442
1965 PONTIAC CHIEF, 12x50, extras, UL 2-2509
1965 DOUBLE 2-BEDROOM - modern $2200. After 4 p.m. 332-2787.
1967 MARLETTE, 10' X 52' WITH A 7' x 20 expando, 2 bedroom. Call after 5 p.m. 673-9651.
A HOMEY OF A BUY . . . 2 bedroom Windsor with 14'x18' expando-all day living room, sunny yellow, appointed front kitchen in beautiful condition at Auburn Heights Mobile Manor, on Opdyke and M-59. FE 8-9587.

BARGAIN PRICE

ALL NEW 1968's DELIVERED
12 x 40 Elcar $4295
12 x 50 Academy $3795
12 x 45 Academy $3795
2 x 55 Rich Craft $9995

COUNTRYSIDE LIVING
1084 Oakland 334-1508

Best Mobile Home Sales
Open Daily 9 a.m.-8 p.m.
Marlette Champion
Royal Embassy Regent
Spuler Victor
Delta Americana
MARLETTE EXPANDOS ON DISPLAY
FREE DELIVERY AND SET UP WITHIN 200 MILES.
12 x 50' Marlette 1968, $5,900.00 ON DISPLAY AT
Cranberry Lake Mobile Home Village
9620 Highland Rd., (M-59) 2 miles West of Williams Lk. Rd.
673-1191

Mobile Homes 89

HONEYMOON SPECIAL
NEW 2 Bedroom 40x10
With 17' H. Living Room
Furnished—Delivered
Ready to move in today!
$4,795.84
Includes Sales Tax, Insurance
Plus Honeymoon Specials
Drive Out—See—Only $79.07 Monthly
FREE 5% MOBILE HOMES
13318 Dixie Hwy., Holly
4 miles S. of Grand Blanc

Oxford Trailer Sales

5 NEW MODELS JUST IN
Priced right, built right 57-60 ft long, 10 wide, 2 baths, bedrooms. Early American or modern. Phone 627-2072, 1 mi. S. of John Conrad on M-24.

SPRING SPECIALS
FOR EXAMPLE THESE 1968's
12'x60' 3 bedroom $4795
12'x56' 2 bedroom $4495
12'x44' at $3550
Also the famous Kings luxury for less, featuring exterior storage. Large savings on everything in stock. Free delivery and set up within 200 miles. We will not knowingly be undersold.

MIDLAND TRAILER SALES

Open 9 to 8 Sun. 1 to 6
2257 Dixie Hwy. 338-0772

TOWN & COUNTRY MOBILE HOMES

Fresh as a warm Spring breeze. The ultimate in luxurious living. See

New and Used Trucks 103

FORD 1962 ¾-TON stake, no rust, new 6 plys, MI 7-4848.

Foreign Cars 105

1962 MERCEDES, 190 C, excellent condition, $950. FE 5-3066.

1963 VW $400
328-0148 after 6 p.m.

1963 KARMANN GHIA. AM-FM radio. Convertible. 644-1242. Ask for Jun.

1964 AUSTIN HEALY SPRITE, white, engine and body exc., no rust, $650. 644-5326 after 6 p.m.

1964 VW SUN Roof sedan $950. GR 4-6749

1964 TRIUMPH SPITEFIRE, best offer. 566 E. Blvd., North.

1964 PORSHE 356C, NO rust, 781-3317 after 6 p.m.

1965 AND 1966 VW, green and beige, exc. condition. 356-0303.

1965 TRIUMPH HERALD convertible, 37,000 mi., 4 speed, $650. Call 685-2612.

1965 JAGUAR E TYPE COUPE, 10,000 miles, mint condition, $3,750 firm. Call eve. or Sunday, LI 2-3024.

1965 ¾ TON CHEVY pickup truck, 6 cyl. 628-1278.

1965 VW SUNROOF, red, $500. Days 353-5560, eve. 334-8063.

1966 VW, $1295. $39 down, payments $10.92 week. Call Mr. Parks, MI 4-7500 Harold Turner Ford, Birmingham.

1967 TRIUMPH

GT 6 fastback coupe, 1 owner, low mileage, sharp as new, save a bundle.

GRIMALDI CAR CO.
900 Oakland Avenue

1967 MG Midget Convertible, One owner, $1395.

KEEGO PONTIAC

KEEGO HARBOR 682-3400

1968 TRIUMPH SPITFIRE. Red convertible. Exc. condition, 681-0487.

COMPLETE NEW SHIPMENT OF THE ALL NEW 1968½ FIATS

"124 coupes-spiders-sedans
GT coupes-850 Spiders
AVAILABLE FOR IMMEDIATE DELIVERY. SEE THEM TODAY
Bank Financing — Easy Terms
GRIMALDI CAR CO.
900 Oakland Avenue

DUNE BUGGIES $295 and up. Perry's Lawn and Garden Equipment, 7615 Highland Rd. (M-59) 673-8300.

DUNE BUGGY

PARTS AND ACCESSORIES
FRAME SHORTENING
BILLY DOYLE
$500 Elizabeth Lk. Rd. 682-9248

LOTUS EUROPA, 2,700 MILES, American racing mags, $3,000, firm. Call bet. 5-7 p.m. 642-2948.

PORSCHE 1967-912, Coupe, Bahama yellow, air conditioned, FM, all extras, $3,995, 682-2336.

PORSCHE 1964 1600 SC, Koni's, Blaupunct AM-FM, chrome wheels, undercoat, disc brakes, 108 h.p. leather interior, exc. condition, private, weekdays after 5 p.m., and all day Sat., Sun. Del. 372-3201.

RED VOLVO 544, four seat sedan, 1963, radio, excellent engine, new tires, new battery, beautiful exterior, $750 or nearest offer. Phone 335-3948, after 5 p.m.

VOLKSWAGEN 1965, 1500, 1 owner, Exc. condition, $1,250. After 6 p.m. 646-3576.

Bill Golling Volkswagen
ANNOUNCES
THEIR ANNUAL
SUMMER SALE
Large Savings in a Small Way
THE FINEST SELECTION OF 100 PER CENT WARRANTED USED CARS TO BE FOUND ANYWHERE
Believe us we don't mean to BUG you! But you have to see them
All Colors and All Models to choose from
AT
"Michigan's Fastest Growing VW Dealer"
Bill Golling VW Inc.
1821 Maplelawn Blvd.
Off Maple Road
(15 Mile Rd.)
ACROSS FROM BERZ AIRPORT
Just South of Pontiac
Troy MI 2-8900

YOUR VW CENTER
85 To Choose From
—All Models—
—All Colors—
—Reconditioned—
Autobahn
Motors Inc.
Authorized VW Dealer
½ mile north of Miracle Mile
1765 S. Telegraph FE 8-4531

New and Used Cars 106

1962 BUICK 4 DOOR, automatic, $200. Dealer. 338-9238.

1962 BUICK CONVERTIBLE. Power. Nice car! 625-4531.

1963 BUICK, SPECIAL 4 door, automatic, V-8. Dealer. 338-9238.

1962 BUICK CONVERTIBLE, in good condition, top, tires like new, black with red interior, Southfield, 353-9134.

Need a Car?
New in the area?
Repossessed?—Garnisheed?
Been Bankrupt?—Divorced?
Got a Problem?
Call Mr. White
At King
681-0802

NEW FINANCE PLAN. IF PROBLEMS, BANKRUPT, OR GARNISHEED WAGES, WE CAN GET YOUR CREDIT RE-ESTABLISHED AGAIN. WE HAVE OVER 80 CARS THAT CAN BE PURCHASED, WITH NO DOWN PAYMENT. COME IN AND SEE CREDIT MGR. MR. IRV.

LUCKY AUTO
1940 W. Wide Track
FE 4-1006 or FE 3-7854

NEED A CAR? — New in the area? Repossessed? — Garnisheed? — Been Bankrupt? — Divorced? Got a problem? Call Mr. White at King Auto, 681-0802.

SAVE MONEY AT MIKE SAVOIE CHEVY, 1900 W. Maple, MI 4-2753.

1965 CHEVY, LIKE NEW, $125. Save Auto. FE 5-5278.

1957 CHEVY CORVETTE powered, 375 plus h.p. $750. 682-6270 after 4 p.m.

1957 CHEVY WAGON, GOOD shape, $35, FE 2-6447 or 14 Charlotte St.

1962 CORVETTE, GOOD CONDITION, good for racing. 682-6518 or FE 8-8013, and ask for Bob.

1960 CHEVY BEST OFFER — UL 2-2927

1960 CHEVY, 6, STICK $125. Before 4:30, 651-7408.

FOR SALE 1960 CHEVY — 651-0962

1960 CHEVY 2 DOOR, hardtop, excellent, 2nd car, Economy Cars 2335 Dixie, FE 4-2131.

1960 CORVAIR.
634-8480.

1960 Chevy Wagon, 6 cyl'nder stick, new tires, Southern car. $300. 338-9308.

CLEARANCE OF ALL makes of used cars at reasonable offer! ACTION ECONOMY CARS, 2335 DIXIE, FE 4-2131.

1961 CHEVY SORVAIR.
682-7242 before 1 p.m.

1962 CHEVY BEL AIR real nice, 682-9220. Riggins, dealer.

1962 CHEVY STATION wagon, V-8 automatic, clean or best offer. 673-0238 after 5 p.m.

1962 CHEVY, AUTOMATIC, $125. FE 4-1733, 3 and 4.

1962 MONZA CORVAIR, good shape $275. Call FE 4-4013.

1962 CHEVY CORVETTE, $795. "0" down payments $6.92 week. Call Mr. Parks, MI 4-7500, Harold Turner Ford, Birmingham.

1962 CHEVY, V-8.
338-3487.

SAVE MONEY AT MIKE SAVOIE CHEVY, 1900 W. Maple, MI 4-2753.

1963 CHEVY, 6 cyl. 4 door, V-8 automatic, let black with red interior, power steering, power brakes, radio, heater, whitewalls. Balance due $307.2. Just assume 4 payments of $2.86 per week. King Auto, 681-0802.

1963 CORVAIR, excellent condition. 43,000 actual miles, 334-3859.

1963 CHEVY II, 2 door, 6, stick. Economy Cars, 2335 Dixie, FE 4-2131.

1963 CHEVY HARDTOP, $595. "0" down payments $4.88 week. Call Mr. Parks, MI 4-7500. Harold Turner Ford, Birmingham.

1963 CHEVROLET, 4 door hardtop, runs like new, $495.
Oakland, Standard 338-4521

1963 MONZA CLUB coupe, $395. "0" down, payments $3.88 week. Call Mr. Parks, MI 4-7500, Harold Turner Ford, Birmingham.

1964 CHEVELLE. Best offer over $600. 674-1615.

1964 BELAIRE 6, 2 door, Exc. $750. 363-0081, Dealer.

CHEVY convertible, 327 auto., double power, new tires, spray with black top, exc. condition, $995, 879-0991.

1964 IMPALA, FACTORY air, full power, 332-1807.

1964 IMPALA HARDTOP, good shape, no rust. FE 5-3911.

1964 CHEVROLET, 4 door hardtop, like brand new.
Oakland, Standard 338-4521

1965 CHEVY Impala SS, automatic, double power, new tires, excellent condition. 642-4108.

1965 CHEVROLET 6 passenger station wagon V8, Auto., power steering and brakes. Very clean 651-3143.

1964 CHEVROLET IMPALA V8, auto., $750. 623-1409 after 6 p.m.

1964 CHEVY IMPALA Wagon, 6 cylinder, new tires, transmission, power steering, real nice. Only $1088.

VANDEPUTTE
BUICK-OPEL
196-210 Orchard Lake Rd.
FE 4-0526

1964 CORVETTE convertible, new 327-200 engine. Hurst 4 speed, $2000 firm. 634-7091.

1965 CHEVY IMPALA 2-door hardtop, V-8, Exc. condition. After 6 p.m., 335-0782.

1965 CHEVY BEL AIR, 4-door, V-8, automatic transmission, radio, heater, power steering, Beautiful matching interior. Spring special only $1088 full price, first 1st payment due Sept. month.
JOHN McAULIFFE FORD
630 Oakland Ave. FE 5-4101

1965 CORVAIR CORSA convertible, moving, must sell, 673-7724 aft. 6.

1965 CHEVELLE, BLACK and white 2-door convertible SS. $1495. 335-1786.

1965 CHEVROLET Impala, 2-door, hardtop, factory air V-8, auto., power steering. $1,450. Call eve. 647-1279.

1965 CHEVY BEL AIR 2-door, V-8 automatic, power steering, power brakes, sharp, $1195. Mike Savoie Chevy, 1900 W. Maple Rd. MI 4-2753.

1965 CORVETTE, convertible, 2 tops, immediate sale, make offer, Dearborn, 278-1972.

1965 CHEVY Convertible, bungundy finish.
Oakland, Standard 338-4521

SAVE MONEY AT MIKE SAVOIE CHEVY, 1900 W. Maple, MI 4-2753.

1965 CHEVY SUPER sport convertible, 327 cu. in. engine with 4 speed transmission, $945. Mike Savoie Chevy, 1900 W. Maple Rd. MI 4-2753.

1965 CHEVY II, 22,000 actual miles, one owner, clean, $895. Mike Savoie Chevy, 1900 W. Maple Rd. MI 4-2753.

1965 CHEVY 2-DOOR, POWER steering, power brakes. Good condition. 363-3932 after 6.

NICE '65 CHEVY II 2-DOOR. Private owner. Willing to sacrifice. $1,500 firm. 4-door, like new, $750. 651-0132, after 5 p.m.

TOM RADEMACHER
CHEVY-OLDS
1965 CHEVY ½ Ton, 8 ft. fleetside, with 6 cyl. stick, radio, fresh air heater, very low mileage, in top condition. $1295. On US 10 at M-15, Clarkston, MA 5-5071.

1965 CHEVY Impala convertible, V8, automatic, power steering, $135 down with a balance of $1195.

Oakland
CHRYSLER-PLYMOUTH
724 Oakland Ave. FE 5-9436

1965 CHEVY SUPER SPORT hardtop, $1295, $39 down, payments $13.88 week. Call Mr. Parks, MI 4-7500. Harold Turner Ford, Birmingham.

1965 CHEVY II 283 Stick, 2-door hardtop. First $1,000 takes. 682-8459.

AL HANOUTE
Chevrolet
Buick
On M24 in Lake Orion
MY 2-2411

1966 MALIBU 2-door hardtop, V-8 automatic, $1,495. Savoie Chevy, 1900 W. Maple Rd. MI 4-2753.

TOM RADEMACHER
CHEVY-OLDS
1966 CHEVY ½ Ton Fleetside, 8 ft. box, 6 cyl. stick shift, radio, fresh air heater, one owner new truck trade. $1495. On US 10 at M-15, Clarkston, MA 5-5071.

1966 CHEVY WAGON $1295
Doyle Hardware
1966 CHEVY BEL Air, 4 door, V8, hydramatic, comfortron air, radio, tinted windows. $1595. 391-1932.

1966 CHEVROLET CAPRICE, 2-door, factory warranty, mint, like new, 398-5093, aft. 6 p.m.

1966 IMPALA SS CONVERTIBLE, $1800. 625-5046.

PROFESSOR SELLING 1966 Impala 4 door hardtop, air, all power, FM radio, many extras, 651-9154.

1962 CORVETTE, 2 TOPS, 4-speed, 327-340 h.p. ET mags. Mint condition. 332-8101 ask for Bill Stevens.

1965 CORSA 2 DOOR hardtop. Like new inside and out. RONEY'S AUTO, 131 Baldwin, FE 4-4909.

TOM RADEMACHER
CHEVY-OLDS
1967 CHEVY Caprice 4 door hardtop, V8, automatic, power steering, brakes, windows, factory air conditioning, radio, heater, whitewalls. White with black vinyl roof. One owner, new car trade. $2495. On US 10 at M-15, Clarkston, MA 5-5071.

1966 CHEVROLET BISCAYNE, EXCELLENT condition. Auto. Trans. $1,350. 391-0979.

1966 REGAL RED corvette convertible, 2 tops 427 tube, 425 horse, full power. A-one condition. New tires. MA 4-1346, after 5.

1967 CHEVROLET CAPRICE, 4-door hardtop, V-8, Sapice cream and gold, exc. condition, low price. MI 7-2630.

1967 SS 350 CAMARO. Power steering, power brakes, vinyl top, custom interior. Many more features. 549-4089. Royal Oak after 6 p.m.

1967 MALIBU SS 396

4 speed, radio, heater, power steering, bucket seats, console, only

$1995

BILL FOX CHEVROLET
Rochester 651-7090

1967 CHEVY IMPALA convertible, full power, 396, extras clean, low miles, only 7-2365 after 4 p.m. 334-3517 day time.

1967 CHEVY SPORT HARDTOP, air conditioned, $1995, $39 down, payments $15.92 week. Call Mr. Parks, MI 4-7500. Harold Turner Ford, Birmingham.

1967 CHEVROLET CAPRICE, loaded, air conditioning, 626-4643.

1963 IMPERIAL

4-door hardtop, black beauty that is fully equipped.

$795

See this auto at our new location on Maple Rd. (15 Mile) 1½ miles East of Woodward.

BIRMINGHAM
Chrysler-Plymouth

1c SALE

BUY A NEW
1968 Javlin
2-Door Sedan for
$2469
AND HAVE YOUR CHOICE OF
Automatic Transmission or Radio for 1c

NOW AT
Village Rambler
666 S. Woodward
Birmingham
646-8900

CHEVY 2, 1967, EXCELLENT condition, 6,000 miles, excellent tires, $1500, 646-7282 between 9 and 5

SAVE MONEY AT MIKE SAVOIE CHEVY, 1900 W. Maple, MI 4-2735.

1964 IMPERIAL

4-door hardtop, this luxurious automobile is fully equipped including factory air conditioning and vinyl roof top

$1695

See this auto at our new location on Maple Rd. (15 Mile) 1½ miles East of Woodward.

BIRMINGHAM
Chrysler-Plymouth

1965 CROWN IMPERIAL, 4 door, black vinyl top, red leather interior, power, $195 down with a balance of $2250.

Oakland
CHRYSLER-PLYMOUTH
724 Oakland Ave. FE 5-9436

1965 CHRYSLER NEW YORKER 2 door hardtop, private owner, exc. condition, $1750. 363-6191.

1965 CHRYSLER 4-DOOR hardtop, $1095, $39 down, payments $16.92 week. Call Mr. Parks, MI 4-7500. Harold Turner Ford, Birmingham.

1967 CHRYSLER Newport

4-door hardtop, metallic blue with black interior, V-8, automatic, power steering, power brakes, radio, heater

$2395

See this auto at our new location on Maple Rd. (15 Mile) 1½ miles East of Woodward.

BIRMINGHAM
Chrysler-Plymouth

1968 IMPALA 2 DR. HARDTOP. Power steering, power brakes, radio, whitewalls. Going in service must sell. 682-6027.

1968 CHEVY CARPRICE 2 door hardtop, powerglide, power steering. Vinyl top. Show room new. Gold finish. Save $650.

TAYLOR
Chevy-Olds
WALLED LAKE 624-6501

1957 CHEVY, 6 cyl. 1700. Pontiac, $100. Call before 3 p.m., 625-5542.

1963 DODGE 9 passenger wagon, 383 V8, power brakes, radio, automatic, $725. 651-1429.

1967 CHEVY CORVETTE, 427 convertible. All power. Must sell. 682-6027.

KESSLER'S
DODGE
CARS AND TRUCKS
Sales and Service
Oxford OA 8-1400

1965 CHRYSLER NEWPORT, automatic, radio, heater, power steering, air conditioning, new tires, some new car warranty. $1695.

1966 CHEVROLET BEL AIR, automatic V-8, radio, heater, power steering, new tires, $1375.

1967 WILLYS JEEP 4x4, 4 wheel drive, radio, heater, 5 tires, Meyer snowplow, only $2995.

1966 FORD GALAXIE 500 sedan, automatic, V-8, radio, heater, power steering. Good transportation. $395.

1966 CHEVROLET BISCAYNE, automatic, 6 cylinder, radio, heater, $995.

1965 MERCURY CYCLONE, 4-speed, radio, heater, big engine, $1395.

1965 FORD WAGON, automatic, V-8, radio, heater, power steering. $1244.

1961 CHEVROLET CONVERTIBLE, automatic V-8, radio, heater, runs O.K. $295.

1965 FURY III, hardtop 4-speed, radio, heater, big engine, $1399.

1967 MERCURY COMMUTER WAGON, automatic, V-8, radio, heater, power steering. Sharp! $3595.

HUNTER DODGE
499 South Hunter
MI 7-0955 Birmingham

1967 DODGE, $395, "0" down payments $3.88 week. Call Mr. Parks, MI 4-7500. Harold Turner Ford, Birmingham.

1963 DODGE 9 PASSENGER wagon, gold with matching interior, V-8 automatic, power steering, power brakes, radio, heater, whitewalls. Balance due $294.14. Just assume payments of $2.78 per week. King Auto, 681-0802.

1965 DODGE CUSTOM 880, 2-door hardtop, power steering, auto., exc. condition, 651-1333.

1966 Dodge

POLARA CONVERTIBLE, automatic, power steering, power brakes, another example of the quality cars found at Fischer Buick.

$1595

Fischer Buick
545 S. Woodward 647-5600
Birmingham

1967 DODGE DART 4 cylinder, hardtop, auto., radio, heater, full price $1395. 674-0416.

CARNIVAL

By Dick Turner



"There's a taxicab driver to see you, doctor . . . about splitting a fee!"

New and Used Cars 106

1967 DODGE CORNET 440 2 door, hardtop, 318 V8, automatic, trans mission, power steering, power brakes, factory interior, 1 owner, $155 down with a balance of $2150.

Oakland
CHRYSLER-PLYMOUTH
724 Oakland FE 5-9436

AUTOBAHN SPECIALS

1967 FALCON, 2 door Futura coupe, V-8, automatic, with power, 100 per cent warranty, $1645.

1967 Fire Bird coupe, full power, vinyl top, console, wide oval, 100 per cent warranty. $2295.

1966 For Galaxie 500 coupe, power steering, and brakes, metallic rose, low mileage, 100 per cent warranty, $1645.

1965 Mustang V8, automatic with console, new rubber, 100 per cent warranty, $1295.

1964 CHEVY 2 door radio, heater, excellent condition, $695.

1963 Le Mans convertible, auto. V8, console, fine cond, $595.

1964 Ford Fairlane hardtop, V-8, automatic, new tires, vinyl trim. $795.

1963 Buick special, custom trim, V8, new tires, $595.

1962 Rambler 2 door, radio, reclining seat and good running condition. $295.

Autobahn
Motors Inc.
Authorized VW Dealer
½ mile north of Miracle Mile
1765 S. Telegraph FE 8-4531

NEED A CAR? — New in the area? Repossessed? — Garnisheed? — Been Bankrupt? — Divorced? Got a problem? Call Mr. White at King Auto. 681-0802.

FORD — When you buy it let MARKET TIRE give it a free safety check. 2635 Orchard Lake Rd. Keego.

1931 FORD ROADSTER with Chrysler Engine. Call after 6 p.m. $350. 673-0307.

1939 FORD COUPE, $400. 682-2343

1961 FORD CONVERTIBLE, $300; 1957 Chevy front fender, and left rear, $20; (2) 1956 Chevy front fenders, $10; 1958 Chevy overdrive transmission, $25; 349-2764 after 5 p.m.

1956 THUNDERBIRD, good shape, $2900. EM 3-0806.

1958 THUNDERBIRD, Full power, After 6:30 p.m. 71 Matthews. OR 7-7505.

1959 T-BIRD, full power $395
Oakland, Standard 338-4521

1960 FALCON, 289, 4-speed, no rust, $495. 651-6275.

1960 FALCON, AUTOMATIC, $60. Save Auto. FE 5-3278.

1961 FORD STATION wagon, V-8, auto., $200. Dealer. 338-9238.

1961 FORD FAIRLANE, good transportation, good condition. OR 3-0864.

1962 FAIRLANE V-8 3-dr. Exc. condition. Going in service. $450. FE 2-4224.

1962 FORD FAIRLANE, station wagon, with automatic, radio, heater, like new, beautiful silver blue with blue vinyl interior. Spring Special only — $688. Full price, just $88 down, $26.56 per month.
JOHN McAULIFFE FORD
630 Oakland Ave. FE 5-4101

1963 FORD XL HARDTOP, $595. "0" down, payments $6.88 week. Call Mr. Parks, MI 4-7500. Harold Turner Ford, Birmingham.

1963 FAIRLANE COUNTRY Squire, 9 passenger, power, payments $6.92 week. Call Mr. Parks, MI 4-7500. Harold Turner Ford, Birmingham.

1963 FORD GALAXIE 2 door, V8, radio, heater, all vinyl interior, spring special only $388 full price. No Money Down.
JOHN McAULIFFE FORD
630 Oakland Ave. FE 5-4101

1963 T-BIRD. FULL POWER, $1,000. FE 4-6300.

1963 FORD FAIRLANE 2-door hardtop, metallic blue with matching interior, V-8 automatic, power steering, power brakes, radio, heater, new tires. Balance due $347.61. Just assume payments of $3.07 per week. King Auto 681-0802.

1964 FORD CUSTOM 2 door, transportation special Only $388 full price, No Money Down. See—
JOHN McAULIFFE FORD
630 Oakland Ave. FE 5-4101

1964 FORD CONVERTIBLE, V-8, automatic, power steering, power brakes, $945. Mike Savoie Chevy, 1900 W. Maple Rd. MI 4-2753.

1964 FORD 2 DOOR, stick, $400. Dealer. 338-9238.

1964 FORD FALCON 2 door. 642-9517

1964 FORD 2 door, fire engine red, **Oakland, Standard 338-4521**

1964 FALCON BUS, $695, "0" down, payments $7.88 week, Call Mr. Parks, MI 4-7500. Harold Turner Ford, Birmingham.

1965 Ford
LTD Hardtop
4-door with V-8, automatic, power steering, burgundy with a black roof, now only —

$1595

Beattie Ford
"Your FORD DEALER Since 1930"
ON DIXIE HWY. IN WATERFORD
623-0900

New and Used Cars 106

1964 FORD HARDTOP, $795, "0" down, payments $6.44 week. Call Mr. Parks, MI 4-7500. Harold Turner Ford, Birmingham.

1964 FORD 9 PASSENGER wagon, $895, "0" down, payments $7.88 week. Call Mr. Parks, MI 4-7500. Harold Turner Ford, Birmingham.

1965 MUSTANG HARDTOP, V-8, 3-speed, clean, 625-4051.

1965 FORD SQUIRE wagon, 10 passenger, low mileage, full power, A-1 condition, private party, call after 5 p.m. during the week, 674-2315.

1965 Thunderbird

4-way power, brittany blue with matching interior, this car is immaculate.

$1688

Fischer Buick
545 S. Woodward 647-5600
Birmingham

FOR SALE BY OWNER—$1200
1965 Ford Fairlane, station wagon. Silver Blue. Good tires, Exc. mechanical condition. Low mileage. Extra extra clean. Not a spot inside or out. Air conditioned and radio. Luggage carrier for top included. A sweet little auto. Well worth the price. Phone 651-7063 for test drive.

1965 FORD Galaxie 500 convertible, V8, automatic, radio, heater, power steering, black black black and black car. Black top, black interior, whitewalls, be ready for spring ... Only $1488 full price. Just $188 and $57.49 per month. 50,000 mile or 5 year warranty available.
JOHN McAULIFFE FORD
630 Oakland Ave. FE 5-4101

1965 FORD LTD, 2 door hardtop, V8 auto transmission. Radio, power steering, new tires and paint. Private $1200. 673-6758 after 4:30.

1965 MUSTANG, V-8, 4 speed. Like new. 651-7738.

1965 Ford
LTD Hardtop
2-door, with V-8, automatic, power steering, brakes, gold finish, black vinyl roof. Only —

$1695

Beattie Ford
"Your FORD DEALER Since 1930"
ON DIXIE HWY. IN WATERFORD
623-0900

1965 MUSTANG, GOOD Condition, 40,000 mi., radio, standard transmission, good tires. 692-3571 after 6.

1965 FORD, $995. Also 1963 Pontiac wagon $775 up. Plenty of others to choose from. Economy Cars, 2335 Dixie, FE 4-2131.

1965 T-Bird
Landau Hardtop
with power steering, brakes, windows, gray-stone yellow black vinyl roof, only

$1995

Beattie Ford
"Your FORD DEALER Since 1930"
ON DIXIE HWY. IN WATERFORD
623-0900

1965 MUSTANG 6 Stick. New paint, tires, 1 owner, 651-8886.

1965 FALCON 2-DOOR, $795. "0" down, payments $6.92 week. Call Mr. Parks, MI 4-7500. Harold Turner Ford, Birmingham.

Pretty Ponies
1965 and 1966 MUSTANGS
MANY TO CHOOSE FROM
Priced from $1295
As Low as $39 Down
HAROLD TURNER
FORD, INC.
464 S. WOODWARD AVE.
BIRMINGHAM MI 4-7500

1965 FORD FAIRLANE HARDTOP, V-8, stick, low mi., exc. condition, 681-0606.

1967 MUSTANG FASTBACK, AUTO, wide tires, dark blue. Best offer, 549-8124.

1967 FORD CONVERTIBLE, $1995, $39 down, payments $15.92 week. Call Mr. Parks, MI 4-7500. Harold Turner Ford, Birmingham.

1967 FORD GALAXIE CONVERTible, A-1 condition. 7500 miles. 338-4984.

1967 T-BIRD, $129 or your old car down. Call Mr. Parks, MI 4-7500. Harold Turner Ford, Birmingham.

BUY
Birmingham's Finest Cars
AT
Wilson Crissman Cadillac
NEW CAR TRADES
1966 Cadillac
Sedan DeVille, lots of equipment, even has FM stereo radio, power door locks, vinyl roof, and it's air conditioned. Reduced to:
$3695
1965 Cadillac
Coupe, dark metallic blue with rich matching interior, power steering, brakes and windows, air conditioning, and brand new tires. Reduced to:
$2895
1966 Pontiac
Bonneville Brougham, full power, 4 way seat, vinyl roof, air and conditioning. A very sharp car, and it's priced right.
$2395
1964 Cadillac
Sedan DeVille, probably the very nicest one in town. Loads of equipment including air conditioning. Must see to appreciate.
$2195
WILSON CRISSMAN CADILLAC
of Birmingham
Ask for Rich Kroll
1350 NORTH WOODWARD
PHONE MI 4-1930

DRIVE A LITTLE
Save A Lot!
HAVE YOU A FINANCE PROBLEM?
ALL CREDIT APPLICATIONS ACCEPTED

1966 FORD Wagon, country sedan, V8, double power. Vacation Special Only $2095

1964 BUICK Electra 225 convertible, with yes, folks, let's go first class, spring is here! Save a bundle. Only $1595

1965 CHEVY Impala 2-door hardtop, with V-8, automatic, power steering, brakes, gold finish, black interior. Only $1895

1965 TEMPEST Custom, 4-door sedan, with power steering, brakes, automatic, 326 V8 engine, yes folks it has all the goodies. Only $1495

1966 PONTIAC Bonneville 2-door hardtop, automatic transmission, with 289 engine, 4-speed yes folks it has all the goodies. Only $2195

1966 BUICK Special wagon, deluxe, beautiful white finish with bronze interior, only 1 in stock, better hurry! $1995

1965 FORD 2-Door Hardtop, with V8, automatic, power steering, brakes, like new. Only $1495

1965 OLDS Dynamic 88 convertible with power steering, brakes, automatic, white finish. Spring is sprung. Only $1695

1967 CHEVROLET, Pickup truck, standard transmission, 6 cylinder, nice green finish and extra nice $1895

1966 FORD Fairlane "GT" 2-door hardtop, V-8, 390 cu. inches, red beauty, and ready to go! Only $1895

1965 BUICK Electra 225 convertible, V-8 engine, automatic transmission, power brakes and steering, air conditioned. Priced at $2295

1965 PONTIAC Catalina 4-door sedan, power brakes and steering, automatic transmission, beautiful gold finish, matching interior $1495

1965 PONTIAC Bonneville Coupe, automatic transmission, V-8 engine, power brakes and steering. Ask for Darrell $1795

1966 MUSTANG V8, hi-performance with 289 engine, 4-speed yes folks it has all the goodies. Only $1695

1966 BUICK Electra 225 convertible, V-8 engine, automatic transmission, power brakes and steering, air conditioned, one owner, like new. Only $2695

1966 PONTIAC Catalina 2-door hardtop, automatic transmission, V-8 engine, power brakes and steering, a beautiful bronze with white top, matching interior. Only $2195

1966 BUICK Special 4-door sedan, power brakes and steering, automatic transmission, V-8 engine, one owner, like new. Only $1995

1966 PONTIAC Catalina 4-door sedan, power brakes and steering, automatic transmission, beautiful gold finish, matching interior. Only $1895

SHELTON

1967 BUICK Skylark, Gran Sport, 2-door hardtop, with power steering, vinyl top, black matching interior, sale priced at only $2695

1967 CHEVY ¾ ton pickup V-8, with 4 speed transmission, this beauty is ready for a days work. Only $2095

1965 FORD Country Sedan, V-8, automatic, radio, heater, white-walls, power steering, brakes, luggage rack. Vacation Special, Only $1595

1963 PONTIAC Catalina. This one you must see to appreciate. Ideal first or second car. One owner. Only $795

1962 FALCON with automatic, 6 cyl. engine, really nice! Now Only $495

1964 PONTIAC Station Wagon, factory air conditioning, rack on top, all the other goodies, nice for that long vacation. Only $1395

1967 PONTIAC Catalina Wagon, with red finish, black leather interior, factory warranty still in effect. Only $2795

1965 CHEVROLET Impala station wagon, V-8 engine, automatic transmission, full power, air conditioned, (9-pass. model) $1795

1965 PONTIAC Station Wagon, with power steering, brakes, automatic, nice maroon finish, one owner $1695

1964 BUICK Wildcat 2-door hardtop, full power, one owner. Only $1395

1964 KARMANN GHIA. It's the sharpest Karmann Ghia around on the road. Fill the gas tank and take a vacation. Only $1095

1964 PONTIAC 2 door hardtop, Catalina with V8, automatic, full power. Reveen Dutch with matching interior. Like new, 2 year warranty. Only $1395

1962 OLDS Dynamic 88 4-door, with power steering, brakes, automatic. A beautiful car you must see to appreciate it! Only $695

1962 PONTIAC 2-door hardtop, Catalina V8, automatic, blue with matching interior, only low mileage car, 2 year warranty.

1963 PONTIAC Wagon, V8, automatic, radio, heater, Only $395

Darrell Thybault, Clyde Elliott, Tommy Thompson, Sales Manager
Pontiac-Buick Opel 651-5500
OPEN: MONDAY and THURSDAY TILL 9 P.M.
855 S. Rochester Rd., ½ Mile South of Downtown Rochester

ATTENTION
ALL FORD, GM and CHRYSLER OWNERS
SAVE NOW ON DODGE WHITE SALE PRICES
New '68 Dart $1995.00
New '68 Coronet $2035.00
New '68 Charger $2599.00
New '68 Polara Hardtop $2769.00*
*INCLUDES: 318 V-8 ENGINE, TORQUE-FLITE TRANSMISSION, WHEEL COVERS, POWER STEERING, WHITEWALLS
(ATTENTION CHRYSLER CORP. EMPLOYEES)
SPECIAL HIGH TRADE-IN ALLOWANCES TO BUYERS WHO QUALIFY UNDER THE EMPLOYEE PURCHASE PLAN
NEW FACTORY TESTED RUST-PROOFING PROCESS
FREE WITH YOUR PURCHASE
NEW or USED—BETTER CARS—BEST BUYS
SPARTAN DODGE
USED CAR SALES
FE 8-4528
855 OAKLAND
(Just North of Cass Ave.)
NEW CAR SALES
FE 8-9222

Foreign Cars 105

SPECIAL PURCHASE
7 Brand New 1968
TRIUMPH TR-4A
Fresh off the boat, all have IRS and are truly beautiful. Get in FIRST for that Special Price and Deal you have been waiting for on a new sports car.
Also Available for immediate delivery:
TRIUMPH Fastback GT6 with the new 6-cylinder engine and the all new TRIUMPH TR-250.
Financing arranged . . . Bank terms . . .
What have you to trade?
Choice selection of Used Sports Cars
Complete Parts and Service for Imported Cars
GRIMALDI'S
900 OAKLAND
FE 5-9421
IMPORTED CAR CO.

New and Used Cars 106

1967 FORD GALAXIE 500 convertible. Must sacrifice. Like new condition. Will arrange financing. MI 6-3898.

1967 FORD GALAXIE 500 hardtop, beautiful canary yellow with black vinyl top and black interior. V-8, automatic transmission, radio, heater, power steering and brakes, very striking combination. Spring special only $2188 full price. Just $188 down and $67.01 per month. Warranty.
JOHN McAULIFFE FORD
630 Oakland Ave. FE 5-4101

1953 SUPER WASP. Hudson, good restorable condition, $250. FE 4-8963

1959 JEEP 4-WHEEL DRIVE, metal cab, Warren hubs, good condition, 363-5851 aft. 4:30.

NEED A CAR? New in the area? — Repossessed? — Garnisheed? — Bann Bankrupt? — Divorced? Got a problem? Call Mr. White at King Auto. 681-0802

1965 COMET CONTINENTAL CONVERTIBLE. Full power plus air conditioning. Teaberry color, white top. Very clean. $1600. Phone 689-1580.

CONTINENTAL LAST CONVERTIBLE model 1966. 4-dr., dark blue with light blue top, every conceivable extra, executive car, perfect condition. $3100. Weekdays, 642-8800.

1966 LINCOLN CONTINENTAL, low mileage, excellent condition, full power, air conditioning, private owner. MI 2-4368.

1962 MERCURY WAGON. $395. "9" down, payments $4.42 week. Call Mr. Parks, MI 4-7500. Harold Turner Ford, Birmingham.

1964 MERCURY 4-DOOR, NEW tires, in good condition. $600. 363-6940.

1965 MERCURY Monterey, 4-door hardtop, automatic, power steering, power brakes. $1,095. Mike Savoie Chevy, 1900 W. Maple Rd. MI 4-2753.

1965 MERCURY CALIENTE 4 door, V-8 auto., good condition, 685-2777 after 6 p.m.

1965 MERCURY CONVERTIBLE 1965 MERCURY CONVERTIBLE. Automatic, power steering, brakes. Like new. $1400. 651-6605.

1965 COMET 2-DOOR HARDTOP, V-8, 4-speed, call 338-8483.

New and Used Cars 106

1965 MERCURY WAGON, $1195. $39 down, payments $18.36 week. Call Mr. Parks, MI 4-7500. Harold Turner Ford, Birmingham.

1966 MERCURY S55 Convertible, beautiful midnight blue with bucket seats, 4-6 engine, 4 speed, radio, heater, power steering, brakes, best buy Tuesday at only $1588. Full price, just $188 down, and $50.58 per month.
BIG TRADE ALLOWANCE!
JOHN McAULIFFE FORD
630 Oakland Ave. FE 5-4101

1966 MERCURY WAGON, 6 passenger, auto., power, nice. 682-1466.

1961 OLDS, $75, 73 S. Shirley, FE 5-6376.

1961 OLDS 88. POWER brakes and steering. $200. OR 4-0277.

1963 OLDS F-85 Cutlass convertible, with V-8, automatic, radio, heater, power steering, brakes, wonderful second car, perfect for the ladies, spring special only $888 full price, just $88 down, and $35.40 per month.
JOHN McAULIFFE FORD
630 Oakland Ave. FE 5-4101

1963 OLDSMOBILE, 4 door hardtop, double power. $695.
Oakland, Standard 338-4521

1963 OLDS 98 convertible. All power, air, exc. tires. AM-FM radio. $750. FE 8-8676.

1963 OLDS CONVERTIBLE. $695. "9" down, payments $5.44 week. Call Mr. Parks, MI 4-7500. Harold Turner Ford, Birmingham.

1965 OLDS CONVERTIBLE, 442 engine, clean, real sharp. FE 5-0226.

1965 OLDS 98
2-Door hardtop, full power.
$1795
Suburban Olds
BIRMINGHAM
635 S. Woodward MI 7-5111

New and Used Cars 106

1964 OLDS CUTLASS Convertible. Good condition. $995. 674-0853.

1965 OLDS DYNAMIC 88 4-door hardtop, automatic, power steering, power brakes, sharp. $1445. Mike Savoie Chevy, 1900 W. Maple Rd. MI 4-2753.

1965 OLDS STATION WAGON Vista Cruiser, factory air, whitewalls, power equipped, well maintained. $1,835. 647-4582.

1965 OLDS. 442. 4-SPEED, 4-barrell. 681-0046.

1965 OLDSMOBILE WAGON. $1295. $39 down, payments $11.88 week. Call Mr. Parks, MI 4-7500. Harold Turner Ford, Birmingham.

1965 OLDS CUTLASS 442 4-speed convertible.
LUCKY AUTO
1940 W. Wide Track or FE 3-7854
FE 4-1006
1966 TORONADO FULL power and air, private owner, 23,000 miles. $2700. 851-4866, after 5 p.m.
TOM RADEMACHER
CHEVY-OLDS
1966 OLDS F-85 2 door hardtop, V8, automatic whitewalls, $1395. On US 10 at M15, Clarkston. MA 3-5071.

1966 Dynamic 88
4-door hardtop, candy apple red with a sparkling red vinyl interior, and all the right power, radio, heater.
$1888
Fischer Buick
545 S. Woodward 647-5600
Birmingham

1966 OLDS
"98" Luxury Sedan. This well cared for trade is loaded with all of the extras including factory air conditioning and a vinyl top.
$2695
Suburban Old
BIRMINGHAM
635 S. Woodward MI 7-5111

1966 OLDS
Delta 88
This one is a 4-door hardtop with power steering, and power brakes that is like new.
$1995
Suburban Olds
BIRMINGHAM
365 S. Woodward MI 7-5111

IT'S SUN 'N' FUN TIME

1967 CUTLESS	$2695
Convertible, it is clean.	
1967 DELMONT	$2695
88 4-door hardtop, sharp	
1966 LUXURY	$2495
Sedan, hi top sharp	
1966 DELMONT	$1995
88 4-door hardtop, sharp	
1966 DYNAMIC	$1995
88 4-door sedan, sharp	

DOWNEY
Oldsmobile, Inc.
550 Oakland Avenue
FE 2-8101

TOM RADEMACHER
CHEVY-OLDS
1967 OLDS 98 4 door hardtop, automatic, full power, with factory air conditioning, cruise control, radio, heater, whitewalls, gold with black vinyl roof. Very low mileage, new car trade. $3295. On US 10 at M-15, Clarkston, MA 5-5071.

1961 PLYMOUTH FURY, 2 door, real good. Save Auto. FE 5-3278.

1967 OLDS 98 CONVERTIBLE, AIR. Loaded with extras. Exc. condition. Low mi. $3,200. 682-1724.

1959 PLYMOUTH, V-8, motor bad. $20. '60 Valiant, $25. 335-4767.

1963 PLYMOUTH. Newly installed 1964 426 high performance engine. $700. FE 2-0856.

1965 PLYMOUTH station wagon, with V-8, spring special only $988 full price, just $88 down and $39.81 per month. BIG TRADE ALLOWANCE!
JOHN McAULIFFE FORD
630 Oakland Ave. FE 5-4101

1965 PLYMOUTH FURY I with V8, automatic, radio, heater, power steering, beautiful condition, silver with matching interior, spring special only $1088 full price. Just $88 down, and $44.23 per month. BIG TRADE ALLOWANCE
JOHN McAULIFFE FORD
630 Oakland Ave. FE 5-4101

1965 PLYMOUTH BELVEDERE convertible, 383-4V Auto., fine condition. $1250. 651-4723.

1965 PLYMOUTH BELVEDERE. 383, 4 speed, 2 door sedan, $1000 or best offer. 625-4573.

1965 PLYMOUTH 2-DOOR hardtop, auto., full power, white with blue interior. MILOSCH CHRYSLER-PLYMOUTH. 677 M-24, Lake Orion. MY 2-2041.

New and Used Cars 106

1c SALE
BUY A NEW
1968 Javlin
2-Door Sedan for
$2469
AND HAVE YOUR CHOICE OF
Automatic Transmission or Radio for
1c
NOW AT
Village Rambler
666 S. Woodward
Birmingham
646-3900

1966 PLYMOUTH 4-DOOR, stick 6, radio, whitewalls, gold. MILOSCH CHRYSLER-PLYMOUTH, 677 M-24, Lake Orion. MY 2-2041.

1964 PLYMOUTH, 4 door, 6 cylinder, automatic, power steering, clean, $595. 363-3935.

1966 PLYMOUTH 2-DOOR, $1195. $39 down, payments $18.01 week. Call Mr. Parks, MI 4-7500. Harold Turner Ford, Birmingham.

1967 PLYMOUTH FURY 2-door hardtop, 383 4 barrel, double power auto., red with vinyl trim. MILOSCH CHRYSLER-PLYMOUTH. 677 M-24, Lake Orion. MY 2-2041.

1967 Plymouth
Barracuda Hardtop
2-door with 6-cyl. stick, radio, heater, dark blue with white interior. ONLY
$1895
Beattie Ford
"Your FORD DEALER Since 1920"
ON DIXIE HWY. IN WATERFORD
623-0900

1967 PLYMOUTH FURY 4-DOOR. $895. $39 down payments $14.96 week. Call Mr. Parks, MI 4-7500. Harold Turner Ford, Birmingham.

1968 PLYMOUTH
Fury III
2-door hardtop, medium blue with matching interior, V-8, automatic, power steering, radio, heater.
$2695
See this auto at our new location on Maple Rd. (15 Mile) 1½ miles East of Woodward.
BIRMINGHAM
Chrysler-Plymouth

PONTIAC, When you buy it let MARKET TIRE give it a free safety check. 2635 Orchard Lake Rd., Keego

1955 PONTIAC, $75. 673-0474

1960 PONTIAC, 2-DOOR, BEST offer. 334-5134.

1960 PONTIAC VENTURA, good transportation, $125. MA 5-5394.

1960 PONTIAC TWO-DOOR hardtop, good condition, 651-7457.

1962 PONTIAC STATION WAGON. $300. Dwain, 338-9232.

1962 PONTIAC CATALINA, 4-door hardtop, real exc. transportation, $400. 682-8143.

1962 PONTIAC CONVERTIBLE, good tires, new brakes, exc. top, 651-8365.

1962 RED TEMPEST. Good condition, new paint. $300. FE 4-0045.

1962 PONTIAC 4 door, Artic White finish. $795.
Oakland, Standard 338-4521

1962 PONTIAC. Power steering, brakes, 600 mi. on tires. Spotless interior. Sharp. $495. Days, FE 8-1321. After 6, MY 3-1465.

1963 PONTIAC TEMPEST LeMans 2-door hardtop, mint green, V-8 automatic, power steering, power brakes, radio, heater, whitewalls, white bucket seats, a real steal. Balance due $892.17. Just assume payments of $3.14 per week. King Auto, 681-0802.

1963 TEMPEST LEMANS 2-door, auto., bucket seats, very nice. 682-9223. Riggins, Dealer.

1963 PONTIAC CONVERTIBLE, sky blue with bucket seats.
Oakland, Standard 338-4521

1963 CATALINA convertible, excellent condition. $950. 673-8730.

1963 STARCHIEF BEST OFFER. FE 5-0435.

1963 PONTIAC STATION WAGON. Double power, automatic, new whitewall tires. Excellent condition, ideal for that summer vacation. OR 4-2035.

1963 PONTIAC STATION WAGON. Double power, radio, heater. $395. 340 Midway, Pontiac.

1963 BONNEVILLE 2 DOOR hardtop double power, white with black trim in excellent condition. RONEY'S AUTO, 131 Baldwin, FE 4-4909.

1963 TEMPEST LEMANS convertible, 8 cylinder, 3 speed. Priced to sell. RONEY'S AUTO, 131 Baldwin, FE 4-4909.

1963 PONTIAC CATALINA convertible. Power brakes, power steering. $1295. OR 3-5586, after 6 p.m.

1963 PONTIAC AUTOMATIC. Power steering and brakes. $395. 335-4704.

1964 PONTIAC CATALINA Coupe $575
Dealer 338-9238.

New and Used Cars 106

1964 PONTIAC Bonneville 4 dr. hardtop. 10 to choose from. No money down.

LUCKY AUTO
FE 4-1006 or FE 3-7854
1940 W. Wide Track

PONTIAC BLACK 1964 Catalina convertible, 2 plus 2, with bucket seats, console mounted, auto., shift. A-1 shape $1095. MI 4-2367.

1964 TEMPEST WRECKED, 1958 Mercury, good condition, best offer. 338-9947.

1964 TEMPEST $550
Opdyke Hardware FE 8-6686

1964 BONNEVILLE, 2-door hardtop, $1,000. 391-3234.

1964 GTO
3-speed, big engine $995
$5.00 down $5.00 WEEK
WE ARRANGE FINANCING
Star Auto
FE 8-9661 962 Oakland

1964 CATALINA, 4-DOOR hardtop, exc. condition. OR 3-2247.

1964 BONNEVILLE convertible, all power, $1100, 2419 Eliz. Lake Rd. after 5 or call 682-6803.

1964
Pontiac
Catalina Sport Coupe
Automatic, power steering, brakes, coral finish. Only
$795
Matthews-Hargreaves
631 Oakland Ave. FE 4-4547

1964 TEMPEST WAGON, $895. "9" down, payments $7.88 week. Call Mr. Parks, MI 4-7500. Harold Turner Ford, Birmingham.

1966 Comet
Cyclone "GT"
With 4 speed, won't last long — Yellow with black vinyl top.
$1195
Matthews-Hargreaves
631 Oakland Ave. FE 4-4547

1965 TEMPEST CUSTOM, 6 cylinder, 2-door hardtop, red, black vinyl top, auto. transmission, low mileage, clean, real sharp. Call after 5:00 682-6997.

DOCTORS CAR, 1965 Grand Prix, air conditioned, power, good price. 626-8930.

1965 TEMPEST, 4 DOOR, standard transmission, good condition 626-3611.

1965 BONNEVILLE CONVERTIBLE good cond. OR 3-6565.

GLENN'S
1965 Bonneville 4 dr. hardtop. Power steering, brakes, windows, 6 way power seat, tinted glass. 1 owner car. Real nice.
L. C. Williams, Salesman
952 W. Huron St.
FE 4-7371 FE 4-1797
Many More to Choose From

1966 TEMPEST 2-door, automatic, extra clean, $1445. Mike Savoie Chevy, 1900 W. Maple Rd. MI 4-2753.

1966 LEMANS Convertible, automatic, power steering and brakes, air, vinyl trim, 4-barrel carb., positraction, $1,850. 363-5490.

1965 BONNEVILLE. POWER, exceptionally clean, original owner. MY 2-1841.

1966 TEMPEST COUPE, red, automatic, exc. tires, private owner, top shape $1300. FE 8-0176.

GO!
HAUPT PONTIAC
And Save $ $ $
CLARKSTON 625-5500
GLENN'S
1966 GTO, White, red interior.
L. C. Williams, Salesman
952 W. Huron St.
FE 4-7371 FE 4-1797
Many Moore to Choose From

1966 PONTIAC BONNEVILLE CONVERTIBLE, power steering and brakes, auto., bucket seats, AM-FM, excellent condition. Lt. 9-3436.

FOR SALE BY OWNER, 1966 Bonneville convertible, make offer. After 5 p.m. Call 681-0260.

HILLSIDE
LINCOLN — MERCURY
A NAME THAT MEANS A GREAT DEAL

1963 CHEVROLET Impala convertible. Fire engine red with all vinyl interior. White top. V-8, automatic, power steering, radio, heater, whitewalls. No money down. $995

1965 PONTIAC Catalina convertible. A turquoise beauty with all vinyl interior. Automatic, power steering and brakes, radio, heater, whitewalls. A sunshine special. $1595

1967 MERCURY Monterey two door hardtop. Beautiful fawn gold with matching interior. Automatic, V-8, power steering, brakes, 6 way power seats, power windows, AM-FM radio, rear speakers, black vinyl top, spare never used. Ford Motor Co. executive's car with balance of 5 year of 50,000 mile warranty. A great buy. $2495

1964 PONTIAC Catalina Wagon Bright red with matching all vinyl interior. Automatic, power steering and brakes, radio, heater, whitewalls, luggage rack. Well lots of room? Here it is. $1195

1967 FORD Country Sedan wagon. "390" V-8, automatic, power steering, radio, heater, whitewalls. A really fine family car. $2495

1967 COUGAR two door hardtop. Lime frost finish with matching interior. Bucket seats, V-8, automtic, factory air, power steering, power disc brakes, tinted glass, AM radio, wide oval whitewalls, 9,000 actual miles. Ford Motor Co., executive's car. Balance 5 year, 50,000 mile warranty. $2795

1967 COUGAR GT Emerald green beauty with matching all vinyl interior. Bucket seats, "390" V-8, automatic, power steering and brakes, AM-FM radio, wide ovals, black vinyl top. This is one fine automobile. Balance of 5 year, 50,000 mile warranty. $2595

1250 Oakland 333-7863

MARMADUKE By Anderson and Leeming



"Marmaduke had some bones buried in that lot!"

New and Used Cars 106

GLENN'S
1967 Pontiac Catalina 2 dr. coupe. Power steering, brakes, tinted glass, 1 owner. Like new.
L. C. Williams, Salesman
952 W. Huron St.
FE 4-7371 FE 4-1797
Many More to Choose From

1968
Pontiac
FIREBIRD 400
400 HP ENGINE WITH A TURBO TRANSMISSION, MAG WHEELS, RED LINE TIRES, POWER STEERING, POWER BRAKES, CANARY YELLOW WITH BLACK VINYL ROOF AND MATCHING INTERIOR.
$2995
Ask for WAYNE
See this auto at our new location on Maple Rd. (15 Mile) 1½ miles East of Woodward
BIRMINGHAM
Chrysler-Plymouth

1967 FIREBIRD CONVERTIBLE, excellent condition, best offer, 673-7889.

1967 PONTIAC
GRAND PRIX, fully equipped, double power, tinted glass, positraction, rear car warranty, 4 speed transission, and a cordovan top.
GRIMALDI CAR CO.
900 Oakland Avenue

1967 GRAND PRIX, loaded. All power, air, AM-FM stereo plus tape, disc brakes, 428 engine, special paint, much more. $3150. 673-8753.

1967 BONNEVILLE 4 door hardtop, low mileage, $2650. OR 3-2055.

1967 GTX 4-SPEED, RADIO, heater, whitewalls, blue with white interior. MILOSCH CHRYSLER-PLYMOUTH. 677 M-24, Lake Orion. MY 2-2041.

1c SALE
BUY A NEW
1968 Javlin
2-Door Sedan for
$2469
AND HAVE YOUR CHOICE OF
Automatic Transmission or Radio for
1c
NOW AT
Village Rambler
666 S. Woodward
Birmingham
646-3900

1964 PONTIAC Catalina 2 door hardtop. Power steering, Power brakes, whitewalls, aluminum wheels. Many extras. Mint condition. 681-0945 after 4 p.m. Anytime weekends.

1966 PONTIAC CATALINA sedan. Power steering and brakes. Auto. transmission. Full decor group. 26,000 mi. Burgundy. $1695. After 5, 363-3273.

1966 PONTIAC LeMANS hardtop 19,000 miles, V-8 auto., power steering and brakes, bronze, new tires. $1350 like new. 642-7192.

1966 PONTIAC CATALINA, air conditioned, $1695, $39 down, payments $13.92 week. Call Mr. Parks, MI 4-7500. Harold Turner Ford, Birmingham.

1966 PONTIAC BONNEVILLE convertible. A-1 condition throughout. 335-1002.

1967 PONTIAC EXECUTIVE 4-door hardtop. Gold with black vinyl top and interior. Power steering. Power brakes. Auto. Must sell. FE 4-9826. Eves. or weekends.

1967 GRAND PRIX CONVERTIBLE, 428 engine, auto., mint condition. 363-2034.

1967 PONTIAC CATALINA 2-door, auto., power ssteering, brakes, whitewalls, 15,000 miles. Robert Floyd, 646-1000, 684-7252, aft. 6 p.m.

1960 RAMBLER, 075, call OR 3-0002, ask for —ord.

1961 RAMBLER AMERICAN 2-door, white with blue interior, 6 cylinder, stick, 20 miles per gallon. Balance due $201.82. Just assume payments of $1.37 per week. King Auto, 681-0802.

1966 RAMBLER CLASSIC 770, auto., exc. condition, $1225. OA 8-2164

1965 RAMBLER, $895. "9" down, payments $7.88 week. Call Mr. Parks, MI 4-7500. Harold Turner Ford, Birmingham.

1966 AMBASSADOR
4-door sedan, V-8 automatic, power steering, power brakes, factory air conditioning. A real sharp car.
$1695
Village Rambler
666 S. Woodward
Birmingham
646-3900

1966 RAMBLER CLASSIC, V-8 engine, automatic transmission, premium tires, red and white, real clean and priced to sell. ROSE RAMBLER-JEEP, Union Lake, EM 3-4155.

1965 RAMBLER CLASSIC, beige with red interior, 1 owner, automatic transmission, 6 cylinder engine, an ideal car for the wife, this car is priced low for quick sale. ROSE RAMBLER-JEEP, Union Lake, EM 3-4155.

1967
Ambassador
Convertible
With V-8, automtic, power steering, brakes. Red finish
$1995
Matthews-Hargreaves
631 Oakland Ave. FE 4-4547

TRUCKS FOR SALE, 109

1961 JEEP
½ TON, 4-WD, HUBS
GOOD CONDITION $600
DRYDEN — 796-3360

The Kicking Weather!

You are cordially invited to come to Bob Borst's and kick the tires, slam the doors and lift the hood on any of these beauties . . . who knows, you might just buy one.

1964 THUNDERBIRD White with blue interior, air conditioning	$1495
1964 CHEVELLE MALIBU 2-Door, V-8 automatic, a beauty	$1195
1965 CHRYSLER NEW YORKER 4-Door Hardtop, real clean	$1495
1963 IMPERIAL CROWN Full power, factory air conditioning, one owner	$1295
1965 OLDS F85 Sedan, V-8, power steering, Sharp	$1495
1965 CONTINENTAL Sedan, full power, exceptional	$1995
1965 MERCURYS—Sedans, Breezeways, Hardtops All automatic, power steering, 10 to choose from	$1295
1966-1967 CONTINENTAL Convertibles. We will make you a real deal	$AVE

BOB BORST
LINCOLN — MERCURY
1900 W. MAPLE RD. MI 6-2200
2½ Miles East of Woodward — In Troy

HAHN
(Formerly Kessler Hahn)
Chrysler-Plymouth
Rambler-Jeep
SPRING SPECIAL SALE!

1967 CHRYSLER Wagon
Town and Country 4 passenger V-8 automatic, double power, this wagon is almost new throughout!
$2995

1964 IMPERIAL Hardtop
Crown 4-door, ebony black, showroom new. Full power, including air cond. Must see to appreciate.
$1995

1965 DODGE Polara
2-door hardtop, automatic,U full power, dark green with black vinyl top. 35,000 miles, new car warranty.
$1595

1964 OLDS F-85
4-door sedan, automatic, power steering, radio, heater. Only
$995

1966 RAMBLER
Classic station wagon, low mileage, ready for that summer vacation.
$1395

1965 CHRYSLER
Newport 4-door, here is real class that is priced real right, only—
$1495

1963 FORD Galaxie
4-door sedan, good transportation.
$395

ON DIXIE HWY. — NEAR M15
CLARKSTON MA 5-2635

Would You Believe . . .
A NEW 1968
CHRYSLER 4 DOOR FOR
$2649.00
. . . You Will Believe It
WHEN YOU VISIT
BIRMINGHAM
CHRYSLER — PLYMOUTH
2100 W. MAPLE ROAD, TROY
642-7000

Audette Pontiac's
June CLEARANCE
ALL USED CARS

1967 Firebird 440 4-Speed. A real bargain at:	$2295
1966 Pontiac 2-Door Hardtop, maroon, automatic, power steering, power brakes, radio, white-walls.	$1975
1960 Pontiac 2-Door. Must be seen to be appreciated.	$399
1966 Catalina Station Wagon V-8 automatic, power steering, power brakes.	$1795
1964 Tempest 4-Door, beige, automatic, V-8, power steering, power brakes, whitewall tires.	$1145
1965 Chevy Super Sport V-8 automatic, green with black vinyl top, air conditioning, power steering, power brakes.	$1695
1960 Chevy Station Wagon Red. V-8 automatic, good transportation.	$295
1967 Firebird 2-Door Hardtop, vedero green with white cordova top, power steering and brakes, automatic, radio, whitewalls.	$2595
1964 Pontiac Hardtop 2-Door, beige, automatic, power steering and brakes, radio, whitewall tires. Sharp.	$1195
1964 International Carry all, runs great.	$495

There's a NEW AND BETTER Way to Go PONTIAC GO
Open Mon. and Thurs. Till 9 P.M.
Prompt Delivery—High Trade Allowance
Large Selection—Use Present Car Down
FRANK AUDETTE PONTIAC
1850 MAPLE RD. (15 Mile)—2½ MILES EAST OF WOODWARD 642-8600

RUSS JOHNSON
--- We Meet or Beat Any Deal ---

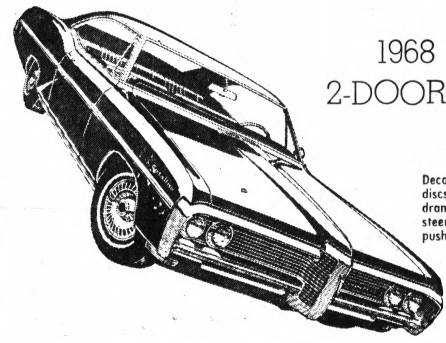

1968 CATALINA
2-DOOR HARDTOP
BRAND NEW
Decor moulding, deluxe wheel discs, deluxe steering wheel, hydramatic transmission, power steering and brakes, whitewalls, pushbutton radio.
$2987

RUSS JOHNSON
GOODWILL USED CARS

1966 PONTIAC Catalina 4-Door Sedan, V8, automatic. Only $1895	**1965 PONTIAC Catalina** Hardtop Coupe, power steering, brakes, vinyl top. Sharp $1595	**1964 CHEVELLE Malibu** 4-Door Sedan, ready to go at Only $1195
1965 DODGE Pickup 3-door, 6-cyl., stick, economy 6-cyl. engine, radio, heater, whitewalls, blue exterior. Only $1095	**1967 PONTIAC Bonneville** Vista, loaded with equipment. Red with black cordova top. $3195	**1967 PONTIAC Catalina** 2-Door Hardtop, power steering and brakes. AIR CONDITIONING, radio, heater, whitewalls. $2595
1967 PONTIAC Bonneville Vista, loaded with equipment. Red with black cordova top. Air conditioning. $3395	**1968 FIREBIRD** Low mileage, beige beauty, V8, power steering, automatic. $2895	**1966 PONTIAC Catalina** 2-Door Hardtop with automatic power. $2195

1966 TEMPEST LeMans Hardtop Radio, V8, automatic, power	$1895
1965 CHEVY Impala Hardtop Radio, V8, automatic, power	$1395
1965 TEMPEST Wagon	$1295
1964 PLYMOUTH 4-door Only	$695
1964 PONTIAC Bonneville Hardtop	$1295
1964 PONTIAC Bonneville Coupe	$1295

WE WILL MEET OR BEAT ANY DEAL, WE WILL NOT BE UNDERSOLD
RUSS JOHNSON
PONTIAC-RAMBLER
Ask for Ken Johnson, Stub Graves, Jim Barnowsky, Rock Lund
On M-24—Lake Orion MY 3-6266

QUALITY REPAIRS
ON ALL MAKE HEARING AIDS
Loaners Available

PONTIAC MALL OPTICAL & HEARING AID CENTER
Phone 682-1113
Zenith "Living Sound"
HEARING AID DEALER

Are You Looking For A PUBLIC ADDRESS SYSTEM?
MICROPHONES? AMPLIFIERS? ACCESSORIES?

We have a varied and ample supply of everything it takes to complete your combo. All famous brands.
AND THE PRICE IS RIGHT
Layaway Convenient Terms
Liberal Trade Allowance
WHERE THERE'S MUSIC THERE'S
Edwards, 6 N. Saginaw
Downtown Pontiac

USED TV BUYS

16" RCA $19.95
17" Emerson $19.95
21" Muntz $29.95
21" Admiral $34.95
21" Zenith $39.95
21" Emerson $39.95
17" Portable $29.95
21" Sylvania $39.95
19" Portable $49.95
24" Admiral $59.95
30-DAY EXCHANGE PRIVILEGE
FE 2-2257
WALTON TV
515 E. Walton Blvd.
Corner Joslyn
Open 9 to 6

—Television Programs—

Programs furnished by stations listed in this column are subject to change without notice

Channels: 2—WJBK-TV, 4—WWJ-TV, 7—WXYZ-TV, 9—CKLW-TV, 50—WKBD-TV, 56—WTVS

THURSDAY NIGHT

6:00 (2) (4) (7) C — News, Weather, Sports
(9) R — Dennis the Menace
(50) R C — Flintstones
(56) Friendly Giant
6:15 (56) Sing Hi—Sing Lo
6:30 (2) C — News — Cronkite
(4) C — News — Huntley, Brinkley
(9) R — F Troop
(50) R — McHale's Navy
(56) R — What's New
7:00 (2) C — Truth or Consequences
(4) C — News, Weather, Sports
(7) C — News — Reynolds
(9) R C — Movie: "Samson" (1961) Brad Harris, Walter Reeves
(50) R — My Favorite Martian
(56) NET Festival — Jazz saxophonist Stan Getz joins Arthur Fielder and the Boston Pops.
7:30 (2) R C — Cimarron Strip — Marshal tries to stop open warfare from breaking out on prairie.
(4) R C — Daniel Boone — Israel seeks help for Daniel, who has been bitten by rattlesnake.
(7) R — Second Hundred Years — Edwin thinks Luke has but six months to live, and vice versa.
(50) R — I Love Lucy
8:00 (7) R C — Flying Nun — Sister Bertrille interrupts mobsters' meeting.
(50) R C — Hazel
8:30 (4) R C — Ironside — Possibility of police corruption draws Ironside's attention.
(7) R C — Bewitched — Darrin's ears grow larger every time he fails to tell the truth.
(50) R — Honeymooners
8:55 (9) C — News
9:00 (2) R — Movie: "Portrait of a Mobster" (1961) Two small-time mobsters make Legs Diamond's gang. Vic Morrow, Leslie Parrish, Peter Breck, Ray Danton, Frank de Kova
(7) R C — That Girl — Ann's play bombs in Philadelphia — no thanks to boyfriend Don.
(9) R — Twilight Zone — Pitcher looks like answer to manager's dreams. Jack Warden guest-stars.
(50) R — Perry Mason
(56) Rainbow Quest
9:30 (4) R C — Dragnet — Friday defends officer charged with accepting bribe despite preponderance of evidence against him.
(7) C — Peyton Place — Norman and Rita learn of $50,000 windfall.
(9) C — Telescope — A visit to the Center for the Study of Democratic Institutions located at Santa Barbara, Calif.
10:00 (4) R C — Dean Martin — Guests are Tony Bennett, Bob Newhart, Florence Henderson and Dino (Dean's son), Desi and Billy.
(7) R — Untouchables
(9) R — Secret Agent
(50) C — Les Crane

Because of the fatal shooting of Sen. Robert F. Kennedy, regularly scheduled programming will be frequently preempted.

(56) R — Creative Person
10:30 (56) R — No Doubt About It
11:00 (2) (4) (7) (9) C—News, Weather, Sports
(50) R — Alfred Hitchcock
11:30 (2) R — Movies: 1. C — "Wild Stampede" (1962) Luis Aguilar, Christiane Martel; 2. "The Monocle" (1964) Paul Meurisse, Barbara Steele
(4) C — Johnny Carson
(7) C — Joey Bishop
(9) R — Secret Agent
(50) R — Movie: "Flight of the Lost Balloon" (1961) Mala Powers, Marshall Thompson
12:30 (9) C — Perry's Probe
1:00 (4) Beat the Champ
(7) News
1:30 (4) C — PDQ
2:30 (2) R — Dobie Gillis
3:00 (2) Highway Patrol
3:30 (2) C—News, Weather

FRIDAY MORNING

5:45 (2) On the Farm Scene
5:50 (2) C — News
6:00 (2) U. of M. Television
(4) Classroom
6:30 (2) C — Woodrow the Woodsman
(4) C — Ed Allen
7:00 (4) C — Today
(7) C — Morning Show
7:30 (2) C — Captain Kangaroo
7:55 (9) Morgan's Merry-Go-Round
8:00 (9) R — Upside Town
8:30 (2) R — Mister Ed
(7) Movie: "The Sign of the Ram" (1948) Susan Peters, Alexander Knox, Peggy Ann Garner
(9) C — Bonnie Prudden
9:00 (9) C — Merv Griffin
(4) C — Steve Allen
(9) C — Bozo the Clown
(56) Rhyme Time
9:10 (56) All Aboard for Reading
9:30 (56) Numerically So
10:00 (4) C — Snap Judgment
(7) C — Virginia Graham
(9) Hawkeye
10:10 (56) Numbers and Numerals
10:25 (4) C — News
10:30 (2) R — Beverly Hillbillies
(4) C — Concentration
(7) C — Dick Cavett
(9) C — Friendly Giant
(50) C — Jack La Lanne
10:35 (56) Science Is Everywhere
10:45 (9) Chez Helene
10:50 (56) Spanish Lesson
11:00 (2) R — Andy of Mayberry
(4) C — Personality
(9) Mr. Dressup
(50) Kimba
11:25 (9) Pick of the Week
11:30 (2) R — Dick Van Dyke
(4) C — Hollywood Squares
(50) Little Rascals
11:50 (56) Memo to Teachers
11:55 (9) News

FRIDAY AFTERNOON

12:00 (2) (4) C — News, Weather, Sports
(7) R — Bewitched
(9) Luncheon Date
12:25 (2) C — Fashions
12:30 (2) C — Search for Tomorrow
(4) C — Eye Guess
(7) C — Treasure Isle
(9) Movie: "The Lone Gun" (1954) George Montgomery, Dorothy Malone, Neville Brand
(50) Movie: "Three Men on a Horse" (1936) Frank McHugh, Joan Blondell, Sam Levene
(56) Spanish Lesson
12:45 (2) C — Guiding Light
12:50 (56) All Aboard for Reading
12:55 (4) C — News
1:00 (2) C — Love of Life
(4) C — Match Game
(7) C — Dream House
1:10 (56) Science Is Everywhere
1:25 (2) C — News
(4) Carol Duvall
(56) Adventures in Science
1:30 (2) C — As the World Turns
(4) C — Let's Make a Deal
1:55 (56) American History
2:00 (2) C — Love Is a Many Splendored Thing
(4) C — Days of Our Lives
(7) C — Newlywed Game
2:20 (56) Numbers and Numerals
2:30 (2) C — House Party
(4) C — Doctors
(7) Baby Game
(50) R — Make Room for Daddy
(56) Consultation
2:45 (56) Spanish Lesson
2:55 (7) C — Children's Doctor
3:00 (2) C — Divorce Court
(4) C — Another World
(7) C — General Hospital
(9) R — Route 66
(50) R C — To Tell the Truth
(56) Constitution in Action
3:25 (50) C — News
3:30 (2) C — Edge of Night
(4) You Don't Say
(7) C — Dark Shadows
(50) C — Captain Detroit
(56) R — Karate
4:00 (2) C — Secret Storm
(4) C — Woody Woodbury
(7) C — Dating Game
(9) C — Swingin' Time
(56) Portrait of Japan
4:30 (2) C — Mike Douglas
(7) Movie: "Man in the Shadow" (1957) Jeff Chandler, Orson Welles, Colleen Miller
(50) R — Three Stooges
(56) What's New
(56) What's New
5:00 (9) C — Bozo
(50) R — Little Rascals
(56) Misterogers
5:30 (4) C — George Pierrot
(7) C — News — Young
(9) C — Fun House
(50) R —Superman
(56) TV Kindergarten

PLUMBING DISCOUNTS
3-Piece BATH SET
White or Colored "B" From 59.95
TOILETS "B" From 19.95
FIREPLACE Gas Logs
SUMP PUMPS
VANITIES
CABINET SINKS
TUB Enclosures
EXTRA SPECIALS!
Laundry Tray and Trim $19.95
Stainless Steel Sinks $22.95
Bath Tubs, Irreg. ..... $20.00 up
Shower Stall with Trim $35.95
30-Gal., 10-Year Gas Hot Water Heater $49.95
ALL KINDS PIPE AND FITTINGS. WE CUT AND THREAD
Save PLUMBING
841 Baldwin
FE 4-1516 or FE 5-2100
Open Mon., Sat. 8:30 P.M.
Wed. and Fri. Eves. 'Til 7 P.M.

Fictional Fare

Answer to Previous Puzzle

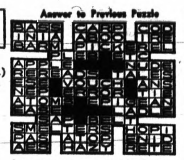

ACROSS
1 Uncle —— 4 Principal male in fiction 8 John ——, actor 12 Lifetime 13 Verbal 14 Girl's name 15 Masculine appellation 16 One of 90 equal parts 18 Assassive 20 Garden spot in Arab fiction 21 Arid 22 Goddess of discord 24 Bread spread 26 Pertaining to land ownership 27 Tree fluid 30 "Silas ——" 32 "—— of the Species" 34 Ancient name of Urfa 35 33d U.S. president 36 Crimson 37 Depots (ab.) 39 "Blood and ——" 40 Appear 41 Russian village 42 Made of ash wood 45 Accurate 49 Little by little 51 Old weight for wool 52 Redact 53 Dry 54 Put to 55 Weights of India 56 Scatters, as hay 57 Negative vote

DOWN
1 Comet's train 2 "Frankenstein," for instance 3 Wandered aimlessly 4 Bee's product 5 Ireland 6 Raved 7 Sulking cheer 8 Assumed name 9 Driving command (pl.) 10 Against 11 College cheers 17 Laboring man 19 Presses 23 Log floats 24 Sheaf 25 Bail, as water from a boat 26 Make a speech 27 "Good ——" (Bible) 28 Wolfhound 29 Hang as if balanced 31 Hebrew ascetic 33 "Sound of ——" 38 French physicist 40 Denominations 41 Term in pinochle (pl.) 42 "Tarzan and the ——" 43 Lateral part 44 Inheritor 46 Incursion 47 Fountain concoction 48 Whirlpool 50 Entangle

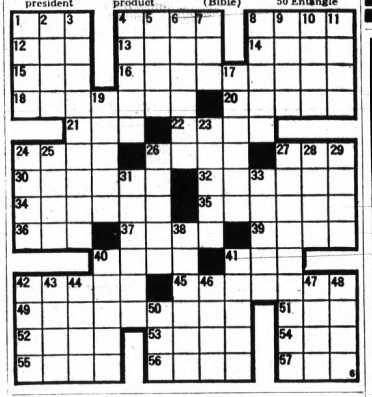

A Look at TV

Networks Reacted Well

By CYNTHIA LOWRY
AP Television-Radio Writer

NEW YORK — A shocked and grieving nation was well and lavishly served by the broadcasting networks in the long hours that followed the shooting of Sen. Robert F. Kennedy Wednesday.

The sight and sound of the act that was later to prove fatal to the senator were caught by the cameras and sound tracks. What one reporter called "one of the most awful moments I have ever seen on film" and the hysterical aftermath were shown again and again.

★ ★ ★

Camera and crews were stationed at the Good Samaritan Hospital and every report on the senator's condition or the progress of the case against the accused man was covered live.

30-MINUTE WRAP-UP

Almost all regular television programs were abandoned until noon.

The early evening news programs were almost completely concerned with Kennedy coverage. In midevening, ABC preempted a game show for a 30-minute wrap-up of the story CBS dropped "The Dom DeLuise Show" for a Kennedy report which was itself interrupted by the short and grim address by President Johnson. This, of course, was also carried by the other two networks.

NBC, for the second night in a row, preempted Johnny Carson.

★ ★ ★

ABC postponed its rerun of "Laura," a production that introduced Lee Bouvier Radziwill, half-sister of Mrs. John F. Kennedy, as a television star.

All aspects of the story were brought to the viewers. Los Angeles Mayor Sam Yorty and Chief Redding presided over live news conferences when the name and background of the man arrested in the shooting were revealed. The networks later developed more information on the man call Sirhan Sirhan.

Penguin Is Stolen, May Provide Clue

BALTIMORE, Md. (AP) — A South American penguin was stolen from the Baltimore Zoo by thieves who apparently swam a 25-foot moat, took one of 14 penguins from an open pen, then placed concrete blocks in the four-foot-deep water so they could climb out, Arthur R. Watson, the zoo director, said.

The missing 12-pound, 18-inch bird may provide a clue to its whereabouts by making sounds not associated with urban living.

"The common name of the bird is a jackass penguin," Watson said, "because its call is similar to the bray of a jackass."

—Radio Programs—

WJR(760) WXYZ(1270) CKLW(800) WWJ(950) WCAR(1130) WPON(1460) WJBK(1500) WHFI-FM(94.7)

TONIGHT

6:00—WJR, News
WWJ, News, Sports
CKLW, Tom Shannon
WXYZ, Newscope
WJBK, News, Hank O'Neil
WCAR, News, Ron Rose
WPON, News, Phone Opinion
WHFI, Don Bosco
6:30—WWJ, Today in Review; Emphasis
WJR, Business
6:40—WXYZ, Dial Dave Diles
WJR, Time Traveler
6:45—WJR, Lowell Thomas
6:55—WJR, Autoscope
7:00—WPON, News, John Irons
WWJ, News, SportsLine
WJBK, News, Tom Dean
WCAR, News, Rick Stewart
WJR, World Tonight
7:15—WJR, Business, Sports
WWJ, Racetrack Report, SportsLine
7:30—WXYZ, News, Dave Lockhart
WJR, Reasoner Report, Choral Cavalcade
8:00—WJR, News, Dimension
8:15—WJR, Panorama
8:25—WJR, Campaign '68
8:30—WJR, Panorama
9:00—WHFI, Tom Coleman
CKLW, Scott Regen
WJR, News, Kaleidoscope Encore
10:00—WJR, News
10:15—WJR, Focus Encore
11:00—WJR, News, Sports
11:30—WJR, Music Till Dawn
WWJ, Death Notices, Overnight
12:00—WXYZ, News, Jim Davis
CKLW, Frank Brodie
WCAR, News, Wayne Phillips
WJBK, Nightline

FRIDAY MORNING

6:00—WJR, Music Hall
WWJ, News
WXYZ, News, Martin & Howard
CKLW, Chuck Morgan
WJBK, News, Marc Avery
WCAR, News, Bill Deizell
WPON, News, Arizona Weston
6:30—WPON, News, John Irons
6:35—WWJ, Morrie Carlson
7:00—WHFI, Gary Purece
WPON, News, Bill King
8:00—WJR, News Sunnyside
9:00—WJR, News, Jack Harris
WHFI, Uncle Jay
WCAR, News, Jim Davis
CKLW, Mark Richards
WWJ, News
9:15—WWJ, Ask Your Neighbor
10:00—WPON, News, Jerry Whitman
WCAR, News, Rod Miller
WJBK, News, Conrad Patrick
WXYZ, News, Johnny Randall
11:00—WJR, News, Kaleidoscope
WHFI, Jim Zinser

FRIDAY AFTERNOON

12:00—WJR, News, Farm
WWJ, News, Emphasis
WCAR, News, Rod Miller
WPON, News, Music
CKLW, Jim Edwards
12:30—WWJ, Marty McNeeley
WXYZ, News, Don McNeill
1:00—WJR, News, Arthur Godfrey
WWJ, News, Emphasis
1:30—WXYZ, News, Johnny Kendall
2:00—WPON, News, Pat Appleton
WHFI, Bill Lynch
WJR, News, Music Hall
3:00—WCAR, News, Ron Rose
WJBK, News, Hank O'Neil
CKLW, Mike Rivers
WXYZ, News, Dick Purtan
5:15—WPON, Lum 'n' Abner
5:30—WPON, Pat Appolson

ALUMINUM SIDING
SIDING
ROOFING
• Kaiser Distributor
• Deal Direct
• Local Aluminum Contractor
$479 YOUR HOME $194
Installed 24'x26'x8'
Ends Painting
Stop Roof Leaks
CUSTOM TRIM — GUTTERS — SHUTTERS
FREE ESTIMATES
Be Secure
GUARANTEED—LICENSED—INSURED
SIDING SERVICE CO.
262 S. TELEGRAPH
FE 5-4715

S. Haven Man Guilty of Murder

ALLEGAN (AP) — Charles Bain, 29, of South Haven, was found guilty of first - degree murder Wednesday night in the Jan. 12 robbery - strangulation slaying of 78 - year - old Lester Wallace, also of South Haven. A jury of six men and six women deliberated three hours before delivering the verdict.

Circuit Judge Chester Gray set sentencing for July 1. Wallace was slain in a $300 robbery. Police said both men lived in the same apartment building. There was no immediate indication whether Bain's attorney planned to appeal the verdict.

Political Advertisement
ELECT
As Your Candidate
JAMES W.
BRINEY, JR.
62nd DISTRICT
STATE REPRESENTATIVE


IMPROVE YOUR HOME

DEAL DIRECT WITH ME, THE BUILDER
FREE PLANS and ESTIMATES—NO CHARGE
SPECIAL FINANCE PLAN
1-HOUR APPROVALS
No Money Down
Jobs Start Immediately
Up to 20 years to pay!
CALL FE 8-9880
Open Daily and Sun.
CALL DAY OR NIGHT
KITCHEN CABINETS
5-Ft. Kitchen COMPLETE $269.00
7-Ft. Kitchen COMPLETE $299.00
INCLUDES: Upper and Lower Cabinets, Counter Tops, Sink with Faucets, Formica or Wilson Art.
I WILL COME TO YOU WITH FREE ESTIMATE AND PLANS — NO CHARGE
12 S. MILL
Pontiac, Mich.
★ ADDITIONS ★
FAMILY ROOMS
ALUMINUM SIDING
COLOR ALUMINUMS
ROOFING—SIDING
WOODFIELD CONSTRUCTION
FE 8-9880
6 Months Before First Payment
FINEST LOCAL CONTRACTOR

FREE One Can of Cox Fuel with Any Cox Ready-to-Fly Plane Purchased From June 6 - June 14. with this ad
COX PT 19 TRAINER
Reg. $12.00
All other ready-to-fly Cox Planes now in stock
$9.59
STAPLETON'S SLOT RACEWAYS
4455 Highland Rd. (M59) OR 3-9991

TENUTA'S RESTAURANT
Tender, Golden Fried Fish Dinners
ALL YOU CAN EAT
97¢
ALL DAY Friday
Also CARRY-OUT
FE 8-9639
CORNER OF HURON and JOHNSON
(Across From Pontiac General Hospital)

Wait-Stop
Give yourself a treat, make your washday pleasant in a friendly atmosphere. We honestly believe our place is the only one of its kind in existance in this area. We feature Frigidaire equipment and for the comfort of your husband or friends coming along for the ride a fenced-in lounge to read in or relax in while you wait. For your convenience, the owners are on duty at all times to help with change or any difficulty with equipment, carrying laundry in and out. Stop in and meet the Mazza Family — Bob (Pa), Julie (Ma), Mike and Nancy (Young 'uns), GiGi (Family Poodle)
Mi-Nan's
LAUNDRY VILLAGE
747 N. Perry St.
PERRY SHOPPING CENTER
(Across From Kroger Super Market)

SUMMER SALE

Sears

SEARS, ROEBUCK AND CO.

Check Over the Features

All Gear Transmission—6 Forward Speeds (.75 to 6 MPH) 2 Reverse

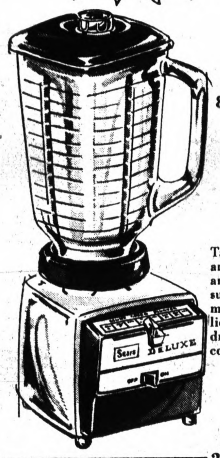

Powerful 5-Cup, 8-Speed Chrome-Plated Blender

Reg. 37.99

32.97

Takes over food preparation jobs with ease and professional results. Chops, grates, mixes, stirs, blends, liquefies. Great as a drink mixer. 2-pc. cover.

Hand Mixer, 2-Slice Toaster or Can Opener

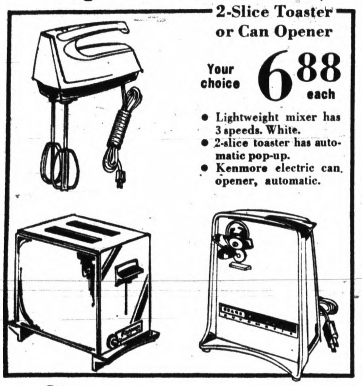

Your choice **6.88** each

- Lightweight mixer has 3 speeds. White.
- 2-slice toaster has automatic pop-up.
- Kenmore electric can opener, automatic.

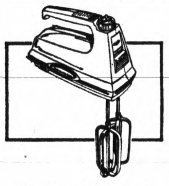

12-Speed Electric Hand Mixers

Governor controled, beaters won't race or stall, 3 colors. Reg. 16.88 **12.97**



Sears Best Steam and Spray Iron

Stainless steel soleplate won't scratch, mark, snag. Reg. 21.99 **17.97**



Chromed Steel 3-Speed Blenders

It makes smooth soups, purees and drinks. Reg. 28.88 **24.97**

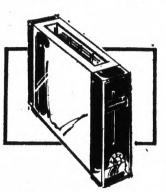

Handsome Modern Slimline Toaster

Durable chrome-plated steel. High speed heating. Reg. 17.99 **14.97**

CHARGE IT — It's Quick and Convenient at Sears

Steam-Dry Travel Iron with Kit

Sears low price **12.99**

Wonderful help for pressing — emergency repairs. Comes with sewing kit.

Teflon®-Coated Grill and Waffler

Reg. 19.99 **16.97**

Reversible grids snap in and out. Has fully automatic thermostat.

Kenmore Automatic Timer

Reg. 9.99 **7.88**

Can be pre-set to turn lights or any appliance up to 1875 watts on or off at a given time.

12-Cup Electric Coffeemaker

Reg. 21.99 **17.97**

Stainless steel inside and out. Perks super fast to flow selected.

Teflon®-Coated Electric Frypan

Reg. 21.99 **17.97**

Use regular kitchen utensils. Cook, fry or roast. 10 x 15¼ inches.

Deluxe Quality 4-Slice Toaster

Reg. 26.99 **23.97**

Big family size. It has separate control for each 2 slices. Save $3!

Kenmore 12-Speed Table Mixer

2 Pyrex® glass bowls. White. Get uniform mixing every time. Reg. 32.99 **27.97**

Sears Electrical Appliance Dept. (at all 10 stores)

Deluxe 4-HP Roto Spader

WITH POWER REVERSE... YOU SAVE $20

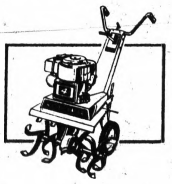

Regular 154.95

134.95

Self-sharpening slasher tines cut a 26" swath up to 10" deep. 10" wheels adjust height to 7".

Save $19! the Greenbrier

8 x 6¼-FT. STEEL GARDEN BUILDING



Regular 129.95

109.99

Floor extra

The 7x5' interior gives you 216 cu. ft. of storage. Steel with 5-step finish for protection, beauty.



Save $100! 12-HP 6 Speed Tractor

Regular 779.95

$679

Tractor Only

- Electric start, heavy duty, long life cast iron engine
- Panel includes grouped controls, ammeter and cigarette lighter

Deluxe grille and hood enclose the brawny 12-HP engine, new solid state ignition eliminates breaker points and 20 other wear-prone parts. 12 volt electric starter-generator. Individual headlights.

42" Mower Attachment 159.98

Sears Suburban Equipment Dept.

We carry a complete line of attachments including Plows, Harrows, Cultivators, Snow Blades, Snow Plows, Dump Carts, Roto Spaders, and Dozer Blades at Sears low prices.

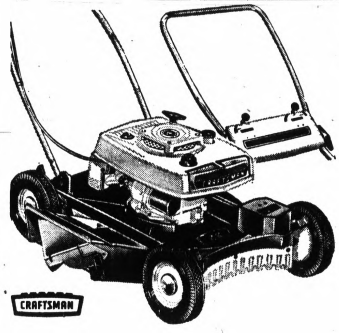

Self-Propelled Mower

WITH HYDRAULIC FUEL PRIMER

10.5-cu. in. 4-HP, 4-cycle engine provides long service, dependable operation. Single forward speed with front wheel drive.

Reg. 149.95

119.99



Craftsman 20-in. Mower

SELF-CLEANING HOUSING! 4-HP ENGINE

Easy pull-up starter for fast, efficient starting. Grass and leaf catcher ends all raking. Loop type handle avoids catching in bushes.

Reg. 119.95

99.95



Craftsman 18" Hand Mower

NO TOOLS NEEDED TO ADJUST ROLLER

A breeze to push, 5 cutting blades give your lawn that golf course look. Blades come close to bed knife but don't touch.

Reg. 39.99

33.99

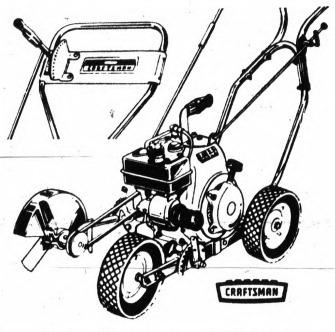

Sale! 2.5-HP Lawn Edger

Power edger-trimmer. Rigid wheels, handle. Blade angle adjusts.

Reg. 69.99 **64.99**

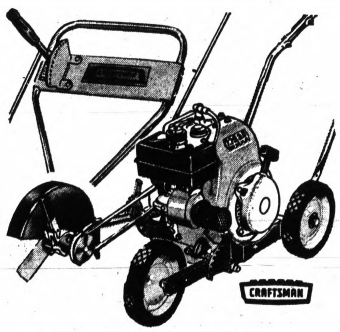

Craftsman Edger-Trimmer

Easy recoil-start engine, front wheel hops curbs. Powerful 3-HP engine.

Reg. 79.99 **69.99**

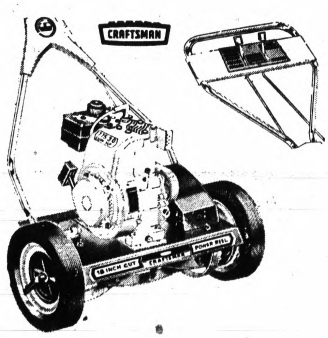

Craftsman 18" Reel Mower

SELF-PROPELLED 7.75-CU. IN. 3-HP ENGINE

With catcher, non-sag loop handle. Blade and throttle control on handle. Positive chain drive for more power.

Reg. 119.95

99.99

21" Self-Propelled Reel, reg. 129.95 ....109.99



Steel Tray Wheelbarrow

Reg. 10.99

9.99

Balanced for easy wheeling. 3½ cu. ft. capacity.

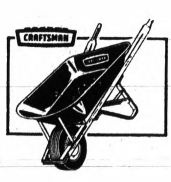

Contractor's Wheelbarrow

Reg. 29.99

24.99

4½ cu. ft. capacity. Bolted tray. Heavy gauge steel.

Sears Hardware Dept.

Open Monday, Thursday, Friday, Saturday 9 to 9, Tuesday, Wednesday 9 to 5:30

Sears SEARS, ROEBUCK AND CO. **Downtown Pontiac • Phone FE 5-4171**

The Weather
U.S. Weather Bureau Forecast
Pleasant
(Details Page 2)

THE PONTIAC PRESS

MAKE OVER PAGES

VOL. 126 — NO. 104 ★★★★★ THE PONTIAC PRESS, THURSDAY, JUNE 6, 1968 88 PAGES ASSOCIATED PRESS UNITED PRESS INTERNATIONAL 10¢

RFK to Be Buried Next to Brother

Assassin's Bullet Claims Kennedy

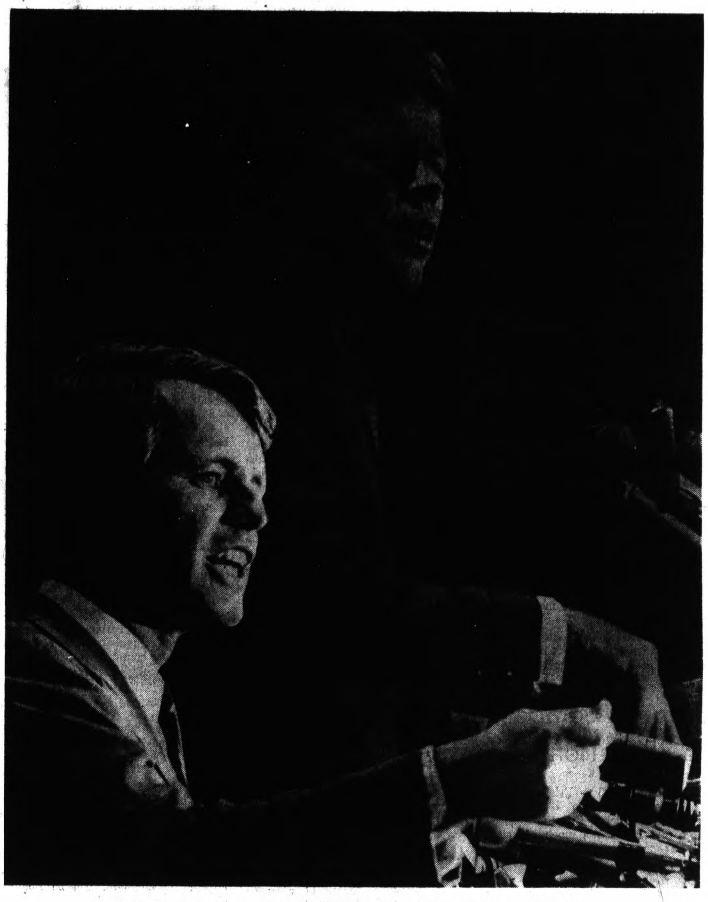

Sen. Robert F. Kennedy—Nov. 25, 1925—June 6, 1968

Ethel, Family at Bedside

LOS ANGELES (AP) — Sen. Robert F. Kennedy, felled like his President brother by an assassin's bullet, died early today.

His mourning family prepared to take

Related Stories, Pages A-2, A-9, D-8

his body home to New York, across the nation Kennedy had hoped to lead as President.

And on Saturday, the senator is to be buried in Arlington National Cemetery, at the hilltop plot which is the resting place of his brother, the late John F. Kennedy.

★ ★ ★

Robert Kennedy, 42, never regained consciousness, never showed signs of recovery after a savage burst of revolver fire sent a bullet plunging into his brain — at the pinnacle of his own campaign for the White House.

Kennedy, his pregnant wife, Ethel, at his bedside, died at 1:44 a.m. PDT, little more than 24 hours after the assault at the Ambassador Hotel.

TO BE FLOWN TO NEW YORK

Kennedy's body was to be flown from Los Angeles to New York later today on a jet airplane provided by the White House.

Pierre Salinger, former presidential press secretary, said the body would lie in state at St. Patrick's Cathedral in New York City.

★ ★ ★

A requiem mass will be held there Saturday morning. Salinger said Kennedy would be buried at about 5:30 p.m. Saturday in Arlington, across the Potomac River from Washington, where an eternal flame flickers in memory of John Kennedy, slain four years and seven months ago.

President Johnson, the man who succeeded President Kennedy, issued a proclamation calling for a national day of mourning for the senator next Sunday.

★ ★ ★

As Kennedy died, the man accused of shooting him was under heavy guard at a downtown prison hospital, held in $250,000 bail for a court appearance which has been scheduled Monday.

Sirhan, a Jordanian who had been living in Pasadena, was described by those who knew him as a man inflamed over the hostilities between his native state and Israel.

CITES STAND ON ISRAEL

A former employer said he might have been enraged by Kennedy's past words of support for Israel. Kennedy's mother, Mrs. Rose Kennedy was told of the death of her son by a niece, Ann Gargan.

The senator's father, Ambassador Joseph P. Kennedy, was not awakened immediately to be told of the death.

★ ★ ★

Mrs. Kennedy had talked by telephone with Sen. Edward M. Kennedy, D-Mass., the family's lone surviving son, who was at Robert's bedside at the end.

Kennedy was surrounded by members of his family when he died.

Suspected Killer of RFK a Cool, Silent Jordanian

LOS ANGELES (AP) — His name is Sirhan Bishara Sirhan.

Police say he is a cool, close-mouthed Jordanian who fired a bullet from close range into the brain of Sen Robert Kennedy.

Mayor Samuel W. Yorty says Sirhan apparently wrote in a 9-by-12 inch notebook about "the necessity to assassinate Sen. Kennedy before June 5 1968."

Many — neighbors, former employers and the authorities — say he hates Jews.

'HURT HEAD'

He hurt his head in a fall last year, says his mother.

"All I know is he is a nice kid," says one of his four brothers.

★ ★ ★

Los Angeles County sheriff's officers refused to say if Sirhan had been told of Kennedy's death. They also declined to comment whether security around the prisoner had been increased.

Asst. Dist. Atty. William L. Ritzi said a grand jury would be asked to return an indictment charging Sirhan with Kennedy's murder.

ARRESTED IN DECEMBER

Milt Smith, a district attorney's investigator, said he was told by officers in Pasadena that Sirhan was taken into custody last December. But he declined to give the reason or the charge.

Pasadena officers said they had a "red flag" file on Sirhan, but they could not confirm if he had been formally arrested.

★ ★ ★

Watch Commander Russell Stone said the file was in possession of detectives and not immediately available for inspection. He said the red flag on the file was to indicate Sirhan had been booked previously.

Stone said the file dated from March 1961 when Sirhan reported a bicycle stolen. He complained in 1963 he was the victim of a disturbance.

SUSPECT IN CASES

In 1962 and last March, Stone said, Sirhan was a suspect in disturbance of the peace cases.

Sirhan was under maximum security guard in a hospital ward at the Los Angeles County Central jail, currently charged with six counts of assault with intent to commit murder.

★ ★ ★

Sirhan's index finger was broken and his left ankle sprained in a tussle that ended in his capture, seconds after Kennedy was shot early yesterday.

Panel to Probe Violence Cause

WASHINGTON (AP) — A somber President Johnson has named a blue-ribbon commission to seek the causes of violence in the land — violence that has now stricken Sen. Robert F. Kennedy.

The chief executive expressed his shock and dismay over the shooting and told a national television-radio audience last night that violence, murder and assassination must stop.

★ ★ ★

Declaring that "I hope and pray that we can learn how to stop it," Johnson announced creation of a 10-member commission to immediately examine what he termed "this tragic phenomenon" of violence and assassination.

He enjoined the commission to seek the help of medical and social scientists in searching for root causes of violence. The panel also will study further steps to prevent assassination and how better to protect public figures.

NO CHAIRMAN YET

Commission members include Dr. Milton S. Eisenhower, former president of John Hopkins University and brother of former President Dwight D. Eisenhower; Roman Catholic Archbishop Terence J. Cooke of New York; and veteran Congress members.

No chairman was named immediately.

Johnson Proclaims a Day of Mourning

WASHINGTON (AP)—President Johnson announced immediately after learning of Sen. Robert F. Kennedy's death today that he had issued a proclamation calling upon the nation to observe Sunday as a day of mourning.

★ ★ ★

The proclamation also directs that American flags on all federal buildings be flown at half-staff until Kennedy's burial.

The President issued this statement:

This is a time of tragedy and loss. Sen. Robert F. Kennedy is dead.

Robert Kennedy affirmed this country —affirmed the essential decency of its people, their longing for peace, their desire to improve conditions of life for all . . .

★ ★ ★

Our public life is diminished by his loss.

Mrs. Johnson and I extend our deepest sympathy to Mrs. Kennedy and his family . . .

Fear of Fair Housing Is Largely Baseless

(EDITOR'S NOTE — This is the first in a five-part series originally published by the Flint Journal. The series is being reprinted by The Pontiac Press as a public service to Pontiac voters prior to the special election on an open housing ordinance here June 24.)

By ALLAN R. WILHELM
Flint Journal Staff Writer

"The most spectacular thing happens after a city puts an open-housing ordinance into effect is that nothing happens."

That sardonic comment, offered by one who has lived with such an ordinance for several years and who wants more to happen, is a bit unfair and inaccurate.

But it is close enough to the truth to give the lie to those who anticipate massive Negro migrations into white neighborhoods, a plethora of public hearings and court cases, and all the other evils projected by opponents of an open-housing market.

It is also close to the truth in another respect. Experience of cities with such ordinances on the books for some time indicate that legislated open housing is not in itself some sort of miracle drug that will instantly cure the racial ills of urban America.

Visits to four cities with some form of open housing laws lead to the conclusion that fear of such an ordinance is largely baseless. On the other hand, the value of such ordinances seems more psychological than anything else.

They haven't drastically changed the housing patterns of Pittsburgh, Pa., Indianapolis, Ind., Peoria, Ill., or nearby Ann Arbor.

Patterns are changing, let there be no doubt. But in Peoria, for example, there is good reason to believe the ordinance is mainly a signal of a rapidly awakening community. Remarkable things have happened in Perioria in recent years, and the developing climate of accepting Negroes as equals in the housing market is but one of them.

Peoria stands as evidence that the most comprehensive laws are not necessarily the most effective. Pittsburgh, with a very broad ordinance that goes far beyond housing, helps prove that point, also. There are a lot of Negroes there who feel their ordinance lacks backbone that written words cannot provide.

(Continued on Page A-8, Col. 1)

In Today's Press

5 Stores Razed
Fire hits Shelby Township shopping center. — PAGE A-4.

Prep Baseball
Northern wins tournament title. — PAGE G-1.

Sunday Liquor
Issue loses test vote in House but remains alive.—PAGE A-10.

Area News	A-4
Astrology	E-15
Bridge	E-15
Crossword Puzzle	H-11
Comics	E-15
Editorials	A-6
Food Section	C-4—C-7
Markets	H-1
Obituaries	D-2
Sports	G-1—G-8
Theaters	F-6
TV-Radio Programs	H-11
Vietnam War News	A-11
Wilson, Earl	D-7
Women's Pages	B-1—B-8

Paris Talks Get 7-Day Recess

PARIS (AP) — The Vietnam cease-fire talks were bogged down today in their longest recess so far, but both the United States and North Vietnam have given the impression that they want to keep the talks going indefinitely.

U.S. Ambassador W. Averell Harriman and Ambassador Xuan Thuy of North Vietnam talked for almost four hours yesterday in their seventh session in four weeks, made no apparent progress toward de-escalating the war, and adjourned until next Wednesday, largely at North Vietnam's suggestion.

Thuy maintained his demand that all attacks on his country must stop before other issues are discussed.

Harriman continued to call for North Vietnamese de-escalation to justify any further limit on American military operations.

HARRIMAN PROBE

Harriman made a probe to find out whether North Vietnam is in process of softening its position on ending the bombing.

Thuy's first reaction was negative; he again asked when the United States would stop all bombing.

Weather in Area to Continue Warm

The U.S. Weather Bureau predicts mostly sunny and warm today in the Pontiac area with the high near 90. Tonight's low is expected to be 58 to 63.

Partly sunny and continued warm is the outlook for tomorrow and fair and warm is Saturday's forecast.

A balmy 64 was the low temperature prior to 8 a.m. in downtown Pontiac. The mercury climbed to 85 by 12:30 p.m.

Elect Edward J. Kuhn
Waterford School Board —Adv.

City Police Job Road Tough

Few Negroes Pass Exams

(EDITOR'S NOTE — This is the last in a four-part series on the Pontiac Police Department's hiring procedures and attempts to hire more Negro officers.)

By BOB WISLER

A person wanting to become a police officer with the Pontiac Police Department—like a person interested in almost any type of employment — must first apply for the job.

Between application and eventual appointment are a number of steps — written and physical examinations, a psychiatric interview, a background check and an oral interview — any of which can disqualify some applicants.



WISLER

Experience has shown that few Negroes make it through all the steps.

To determine what an applicant goes through before becoming a patrolman and especially to find out what hurdles a Negro might face that a white applicant might not face, I went through the motions of applying at the city personnel office for a job on the police department.

QUALIFICATIONS STATED

Those interested in a police job find their first contact usually with the police department. There, or at the city's personnel office in City Hall, the applicant is given a form which states the qualifications of a police officer.

If he thinks he is qualified, he fills out an application. The next step is a written examination.

★ ★ ★

The form states that an applicant must be a resident of the state between 21 and 30 years old with a high school education or a general education development test score which shows an educational level equivalent to that of a high school graduate.

It says the applicant should have normal hearing and color vision and no less than 20/30 visual acuity (uncorrected) in each eye and must be in good physical condition with height and weight in relation to each other.

HEIGHT, WEIGHT

Minimum height is 5 feet 8 and maximum is 6 feet 4. Minimum weight is 142 pounds and maximum is 213.

The form states the applicant also must have no criminal record and a minimal traffic record. He must be of good moral character determined by a background check of schools, employment records and home environment.

"The chief of police, with the approval

(Continued on Page A-13, Col. 1)

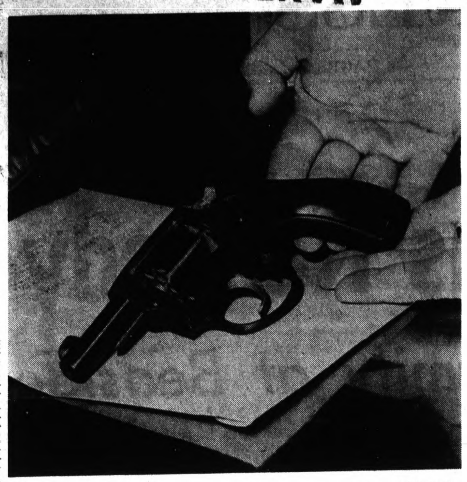

AP Wirephoto

SUSPECTED ASSASSIN'S GUN—Los Angeles police said yesterday this eight-shot Iver-Johnson 22-caliber pistol was taken yesterday morning from the suspected assassin of Sen. Robert F. Kennedy. The suspect was identified by officials as Sirhan Sirhan, who came to the United States from Jordan in 1957.

Autopsy Performed to Find Extent of Brain Damage

LOS ANGELES (AP) — An autopsy began soon after the death of Sen. Robert F. Kennedy early today — an hours-long procedure aimed at determining the extent of brain damage caused by an assassin's bullet.

Up to his death, details made public by attending physicians at Good Samaritan Hospital were sketchy.

★ ★ ★

Aides who announced the death said medical information would become available "at an appropriate time." A hospital spokesman later said "a postmortem (after-death examination) is under way."

The physicians making the autopsy hoped to determine the exact cause of death, whether it was due to a blood clot, hemorrhage, pressure from swelling tissue, destruction or whatever.

BRAIN DAMAGE

All that was known immediately was that there was damage to the cerebellum — the back portion of the main brain — and to the brain stem connecting with the spinal cord.

A New York neurosurgeon, Dr. Lawrence Pool, quoted one of Kennedy's surgeons as saying they had discovered "a sizeable blood clot in the head." Pool said he was told by Dr. Henry Cuneo "the superior cerebellar artery, at the forward end of the brain stem, was torn."

★ ★ ★

Most of the bullet, fragmented as it smashed into Kennedy's head behind the right ear, was removed in a four-hour operation yesterday morning. A small piece remained in the brain but a spokesman said this was not of great concern to doctors.

Medical sources earlier had speculated that if Kennedy survived he might face a life of limited usefulness, and there was one unconfirmed report that he had suffered partial paralysis on the left side.

★ ★ ★

Dr. John D. French, director of the Brain Research Institute at the University of California at Los Angeles, said "persons so injured have been known to live indefinitely without recovering usefulness — they become nobodies."

5 Injured Bystanders in Improved Condition

LOS ANGELES (AP) — Five bystanders hurt in the shooting which killed Sen. Robert F. Kennedy were in improved condition today.

One was scheduled to go home later today. He is Ira Goldstein of Encino, hit by a bullet in the left hip. Encino Hospital spokesmen said he was doing "very well."

★ ★ ★

Paul Schrade, 30, regional director for the United Auto Workers, was reported in "pretty good shape" by Kaiser Foundation Hospital. Nurses said he was conscious and coherent.

William Weisel, 30, a newsman for the American Broadcasting Co., was in satisfactory condition at Kaiser.

★ ★ ★

Irwin Stroll, 17, was in good condition at Midway Hospital; and Mrs. Elizabeth Evans, had a bullet removed from her scalp and was in satisfactory condition at Huntington Memorial Hospital.

The Weather

Full U.S. Weather Bureau Report

PONTIAC AND VICINITY—Mostly sunny and very warm today. High 85 to 90. Fair tonight. Low 58 to 63. Partly sunny and continued warm Friday. Winds mostly south to southeast five to 15 miles today and tonight. Saturday outlook: fair and continued warm.

Today in Pontiac

Lowest temperature preceding 8 a.m.: 64
At 8 a.m.: Wind Velocity 5 m.p.h.
Direction: South
Sun sets Thursday at 9:06 p.m.
Sun rises Friday at 5:57 a.m.
Moon sets Friday at 3:25 a.m.
Moon rises Thursday at 4:16 p.m.

Downtown Temperatures

6 a.m.	66	11 a.m.	80
7 a.m.	64	12 m.	82
8 a.m.	64	12:30 p.m.	85
9 a.m.	72		
10 a.m.	76		

Wednesday in Pontiac (as recorded downtown)

Highest temperature 88
Lowest temperature 60
Mean temperature 74
Weather: Sunny

Highest and Lowest Temperatures This Date in 95 Years

93 in 1925 — 41 in 1894

One Year Ago in Pontiac

Highest temperature 84
Lowest temperature 68
Mean temperature 71
Weather: Partly cloudy, rain .8 inches

Wednesday's Temperatures

Alpena	93	56	Detroit	84	58
Escanaba	73	54	Duluth	77	48
Flint	84	58	Fort Worth	87	68
G. Rapids	85	59	Jacksonville	78	72
Houghton	75	48	Kansas City	90	73
Houghton Lk.	86	57	Los Angeles	67	58
Jackson	85	57	Louisville	85	64
Lansing	85	60	Milwaukee	86	62
Marquette	69	46	New Orleans	89	69
Muskegon	81	63	New York	83	68
Oscoda	89	59	Omaha	90	67
Pellston	84	55	Phoenix	101	67
Traverse C.	95	64	Pittsburgh	81	53
Albuquerque	90	61	St. Louis	88	71
Atlanta	84	61	S. Lake City	66	49
Bismarck	66	53	S. Francisco	58	53
Boston	82	66	S. Ste. Marie	85	59
Chicago	83	70	Seattle	74	54
Cincinnati	85	63	Washington	83	61
Denver	88	56			

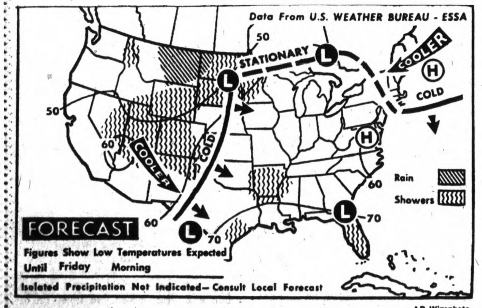

AP Wirephoto

NATIONAL WEATHER—Showers and thundershowers are forecast tonight for an area extending from northeastern Arizona to the northern Plateaus and eastward through the upper Mississippi Valley. Rain is forecast for northern Florida while showers are predicted for southern Florida and isolated portions of the Gulf coastal states. Cooler temperatures are expected in New England.

President Leads U.S. in Mourning

From Our Wire Services

President Johnson led the nation in mourning today as Americans great and small reacted in grief and sorrow to the tragic assassination of Sen. Robert F. Kennedy.

The President noted that Kennedy had never abandoned faith in America although he knew far more than his share of personal tragedy.

Vice President Hubert H. Humphrey, expressed a "profound personal loss" at Kennedy's death and called on all Americans to recommit themselves to the principles of humanity and individual justice.

"May our nation find the strength, the faith, and the wisdom to dispel the forces of irrational hate among us and to replace them with the love of man and God," Humphrey said.

'NATIONAL LOSS'

"We have all lost a great American — a man of deep concern, compassion and personal commitment," the vice president said.

Former Vice President Richard M. Nixon said in a statement in New York that Kennedy's death "is a terrible tragedy both for a family and a nation which have known too many such tragedies in recent times."

★ ★ ★

Nixon said, "Sen. Kennedy was a man of tremendous energy and vitality. He was one of the great popular leaders in American history."

Gov. Nelson A. Rockefeller of New York said the death of Kennedy was "an unspeakable tragedy and a terrible loss to the nation.

'DEEPEST SYMPATHY'

"Mrs .Rockefeller and I and all the citizens of this state, whom he so diligently served, join in extending our deepest sympathy to his widow and to all the Kennedy family," he said.

Rockefeller proclaimed "the day of burial as a day of mourning in this state."

Gov. George Romney called today for determination to follow the example of Sen. Robert F. Kennedy in his resolve to eliminate divisiveness and prejudice.

★ ★ ★

"The death of Sen. Robert F. Kennedy is a terrible tragedy," Romney said. "I know I speak for all the people of Michigan in extending our heartfelt grief and sympathy to the family of the senator.

★ ★ ★

"But grief and sympahty alone are not enough," he said. "The senator's resolve during his lifetime to strengthen the unity of our nation and to eliminate divisiveness and prejudice must inspire us to follow his example.

"This must be our individual and collective determination at this moment of great loss and shock," the governor said.

Mother Is Told Third Son Dead

HYANNIS PORT, Mass. (AP) — Mrs. Rose Kennedy was awakened early today to be told for the third time in her life that one of her sons had died violently while in the service of his country.

This time it was Sen. Robert F. Kennedy, D-N.Y., who died of an assassin's bullet just as did his brother, the late President John F. Kennedy, nearly five years ago. Her oldest son, Joseph P. Kennedy Jr., was killed in action while flying a Navy bomber in World War II.

★ ★ ★

Her niece, Miss Ann Gargan, who makes her home with the family, went to Mrs. Kennedy's room at 6 a.m. to tell her that her son Robert had died an hour earlier.

Mrs. Kennedy went to the 7 a.m. Mass, a High Mass of Requiem for the dead senator, at St. Francis Xavier Church in nearby Hyannis. Even as attorney general, Robert several times stepped in and acted as altar boy at the little white church during summer vacations.

More than 100 persons attended the Mass.

A member of the family's staff drove Mrs. Kennedy to the church from the Kennedy compound of summer homes on the shore of Nantucket Sound.

★ ★ ★

She sat alone in a pew near the front on the left side of the church. She wore a white coat and a white lace mantilla, which came down close over the sides of her face.

Her only surviving son, Sen. Edward M. Kennedy, D-Mass., and a son-in-law, Stephen Smith, who were at the bedside of Robert when he died in a Los Angeles hospital, had been in touch with Mrs. Kennedy by telephone until well after midnight.

RFK's FATHER TOLD

It was left to later in the morning for Edward Kennedy to telephone news of the latest family tragedy to their ailing father, former Ambassador Joseph P. Kennedy, who has been incapacitated since he suffered a stroke in 1961.

There was an air of quiet about the seaside village of Hyannis Port as the word spread of Robert Kennedy's death. The Kennedy family has resided here summers since the Kennedy children were small.

Period of Mourning Proclaimed for Pontiac

Mayor William H. Taylor Jr. today issued a city proclamation calling for a period of mourning in the city to last until the conclusion of funeral services for Sen. Robert F. Kennedy.

He directed that all municipal flags be flown at half-staff during the period of mourning.

"The sadness that has befallen the family of Sen. Kennedy likewise has settled upon the nation and the City of Pontiac," Taylor said.

Scene Is Somber at RFK's Home

McLEAN, Va. (AP) — Friends swiftly took over to try to distract the youngsters at Hickory Hill, the Kennedy home that has known much of gaiety and tragedy.

But far into the night, lights blazed in every room in the stately, old white brick mansion snuggled among towering hickory trees. Shadowy outlines flitted by curtains.

★ ★ ★

For nothing could dispel the sense of worry and grief that had enfolded the six-acre estate, across the Potomac a few miles northwest of Washington, from the moment the word came through Wednesday morning that Sen. Robert F. Kennedy had been shot and was in desperate condition.

NOTIFIED OF DEATH

It was here in this house that he had been notified of the assassination of his brother, President John F. Kennedy.

And it was here in this house that the news arrived at dawn today of the death of the younger brother Sen. Robert F. Kennedy.

★ ★ ★

On Wednesday, some of the Kennedy staff got up a football game. Some of the children and their friends dived into the pool.

But it all looked rather forced and contrived, a sort of whistling in the dark process to keep up sagigng hopes and spirits.

Bronson Gets No Word on State Hospital Probe

Oakland County Prosecutor S. Jerome Bronson said today he has received no word from the state concerning his request for an investigation of security measures at Pontiac State Hospital.

Yesterday he revealed a letter dated May 27 in which he urged Atty. Gen. Frank Kelley to launch such an investigation.

The state, rather than the county, has jurisdiction over the operation of the hospital.

"I don't expect an immediate response from the attorney general because he hasn't had sufficient time to reflect on the matter," Bronson said.

The letter made reference to the escapes last month of two hospital patients who had been judged incompetent to stand trial after being accused of crimes of violence. Neither man has been located.

One of the escapees was charged with assault with intent to murder a police officer, the other with attempted rape and felonious assault.

In his comments yesterday, Bronson said he called for an investigation because of what he described as a dangerous situation.

★ ★ ★

He said the murder of a 19-year-old woman patient Friday—with which another patient has been charged — served to buttress his feeling that an investigation must be conducted.

In response to Bronson's statement, Dr. Donald W. Martin, hospital medical superintendent, said the institution would, as always, welcome such an investigation.

"I don't feel that our (the hospital's) record is alarming in view of the fact we admit some 1,800 patients a year and a certain number of psychiatric cases are unpredictable," said Martin.



DELOS HAMLIN

Supervisor Head Seeks Election to County Board

Delos Hamlin, chairman of the Oakland County Board of Supervisors, has announced his candidacy for the Republican party nominatoin in the 17th District of the reapportioned board of supervisors.

He will run in the Aug. 6 primary and, if nominated, in the November election. Hamlin is serving his 13th one-year term as chairman and 16th year on the board. He was appointed by the City of Farmington which he served as mayor for 10 years until 1949.

This will be the first time Hamlin has run in a partisan election. He has served continuously as Farmington's appointed supervisor since 1942.

His district encompasses the City of Farmington, village of Quaker Town and Woodcreek Farms and most of the southern part of Farmington Township.

GOVERNMENT SERVICE

Hamlin serves numerous governmental agencies including: Michigan State Association of Supervisors, board of directors; National Association of Counties, director; Metropolitan Fund, vice president; Oakland University Foundation, trustee; and New Detroit Committee, member.

The supervisors presently are paid $20 per meeting, (about three per month), plus travel expenses. The new board will set their own salaries in January.

Hamlin said, "I forsee many problems in the new board and hope to be there to offer my services and experience."

School Center Site Plans OK'd

City planning commissioners last night approved site plans for construction of a $1.1-million area vocational education center — one of four in Oakland County — to be constructed on the north side of Perry Street next to Pontiac Northern High School.

The single-story building expectedly will serve 300 students in morning classes and 300 in afternoon classes. A variety of vocational courses will be offered.

★ ★ ★

School officiials said the center is expected to be completed and ready for classes in September 1969.

The Pontiac School District will operate the vocational education center for Oakland Schools Intermediate District. Oakland County voters approved a special 1-mill tax for operating the four county centers a year ago.

PRELIMINARY APPROVAL

In other action, the planning commission, gave preliminary approval to tentative plans calling for development of commercial, multiple and single family residences on a 72-acre parcel of land on the west side of Baldwin, east of Stanley and south of the city limits.

A request of Consumers Power Co. to approve a request to construct an electrical substation on Stockwell between Clark and Howard was withdrawn by the Utility company.

Commissioners adjourned for one month their consideration of a site plan for construction of 120 apartment units south of Orchard Lake and north of Argyle, the city's former land-fill site.

Man Is Drowned in Avon Township

A Pontiac Township man drowned early today while swiming in an Avon Township gravel pit, according to Oakland County sheriff's deputies.

Oakland Drowning Toll in '68
5
Last Year to Date 6

Divers recovered the body of Ronald McCall, 25, of 416 S. Squirrel about 6:30 a.m. in 35 feet of water at the pit in the rear of 2753 Churchill.

Deputies identified as Carol Buscalo of Pontiac and Ronald Foster of 114 Norton, told deputies they started swimming about 3 a.m. and McCall disappeared underwater about 4 a.m.

Deputies said they were contacted some 40 minutes later.

Birmingham

Commission Member Will Be Honored

BIRMINGHAM — Mrs. Ruth B. McNamee has been named a "Citizen of the Year" in the ninth annual Detroit area Ford Community Service Awards program.

Henry Ford II, board chairman, will present Mrs. McNamee and five others with Town Crier Bells — the company's highest community service award — at a dinner in their honor Tuesday.

★ ★ ★

In addition, 160 other Ford employes or their spouses will receive "outstanding service awards" — mounted silver scrolls, bearing engraved commendations from Ford — for their public service activities.

Mrs. McNamee's husband is a programming and distribution manager for the Ford Division.

MEMBER OF COMMISSION

Since 1965 she has been a member of the Birmingham City Commission. She is a member of the youth assistance committee, a protective services project sponsored jointly by the city and Oakland County Probate Court.

★ ★ ★

Mrs. McNamee is also on the board of directors of the Community House, a nonprofit volunteer organization designed to serve educational, entertainment and cultural needs of the Birmingham-Bloomfield area.

★ ★ ★

A member of Christ Church Cranbrook, she has served as president of the Episcopal Church Women, chairman of the mission and benevolences committee and a member of the Altar Guild.

In addition, she is a member of the Quarton School PTA, the League of Women Voters and the American Association of University Women, and is chairman of the Beautify Birmingham Committee.

BACKED FAIR HOUSING

In the recent city election she campaigned for the successful passage of the fair-housing ordinance and was reelected to a three-year commission term.

★ ★ ★

A panel of six judges selected the award recipients from semifinalists chosen from nearly 800 persons nominated by fellow employes, neighbors and community leaders.

A number of area men have been named committee chairmen for the state conclave of Knights Templar, which opens today in Redford and will continue through Saturday.

★ ★ ★

Sir Knight Robert E. Roehm, 925 Westchester, Birmingham, will be finance chairman for the event.

★ ★ ★

Other committees to be chaired by local men are band, Sir Knight J. Clifton Lorne, 3721 S. Darlington, Bloomfield Township; banquet and decorations, Sir Knight Russell B. Pember, 6845 Halyard, Bloomfield Township; tickets and maps, Sir Knight Harry R. Allen Jr., 27375 Wellington, Franklin; and publicity, Sir Knight Ralph Dawson, 880 Yarmouth, Bloomfield Township.

BLOOMFIELD HILLS — The appointment of Albert T. Olson, 215 Woodberry, to the newly-created position of assistant general sales manager in charge of Chevrolet's fleet sales has been announced by Lee N. Mays, division general sales manager.



OLSON

Olson has served as director of the fleet and government sales section of General Motors Corp. since August, 1966. Prior to that, he spent 20 years in the Chevrolet sales organization in a number of positions.

★ ★ ★

He joined Chevrolet as a parts and accessories representative in 1946, after graduation from the University of California and Army service during World War, II.



MRS. RUTH B. McNAMEE

Pistol-Sale Curb Near in U. S. House

WASHINGTON (AP) — The House, heeding appeals to approve legislation Sen. Robert F. Kennedy had fought for in the Senate, appeared ready today to pass a bill that would ban interstate mail-order sales of pistols.

"If there is one man who would want this bill passed it is Sen. Kennedy," Rep. William T. Cahill, R-N.J., told the House Wednesday.

★ ★ ★

Kennedy and his brother, Sen. Edward M. Kennedy, D-Mass., sought during Senate consideration of the bill to include a ban on interstate mail-order sales of rifles and shotguns, but the Senate declined to do it. A mail-order rifle killed their brother, President John F. Kennedy.

"If we act now," Robert Kennedy told the New York City Council last August, "we can save hundreds of lives in this country and spare thousands of families all across this land the grief and heartbreak that may come from the loss of a husband, a son, a brother or a friend."

WITHIN HOURS

Acting within hours of the Los Angeles shooting, the House voted Wednesday against sending the bill to a Senate-House conference committee where there was possibility it could be altered.

The gun-control provision is part of a sweeping crime-control bill which has several other controversial sections. These include giving police power to wiretap and "bug" some suspects and would make police use of confessions easier than is now possible under Supreme Court rulings.

Chairman Emanuel Celler, D-N.Y., of the House Judiciary Committee sought futilely Wednesday to send the entire bill to the conference committee.

Celler favors a gun-control law even stronger than proposed in the pending bill but has raised objections on constitutional grounds to other parts of the bill.

'MUST ACT'

Pickets gathered outside the National Rifle Association headquarters in Washington. One placard read: "Congress must act on gun bill."

The Kennedy shooting was denounced as "a terrible tragedy ... a senseless act" by Franklin Orth, executive vice president of the NRA, by far the strongest group opposing the legislation being debated by Congress.

But even if the proposed restrictions were already on the statute books, Orth said, it is doubtful they would have prevented the shooting.

He noted that Kennedy's assailant apparently violated several California laws by carrying a concealed, unlicensed, loaded weapon, but that the existence of these laws failed to deter the gunman.

Father of Kennedy Suspect: I Am Very, Very Sorry

TAIYEBA, Israeli-Occupied Jordan (AP) — The father of the young man accused of shooting Sen. Robert F. Kennedy locked up his house today and cried from a window: "I am sorry. I brought up my children to be good."

Scores of journalists converged on this sleepy mountain village 2,500 feet high overlooking the city of Jericho.

★ ★ ★

Bishara Sirhan, 53, a short, swarthy man who lives alone in his stone cottage in a field, then retreated behind the shutters and would only say:

"I am very, very sorry. I brought up my children as best I could and to fear God. I am sorry for what happened."

JEHOVAH'S WITNESS

The villagers of Taiyeba—which means "the good one"—told newsmen about Bishara Sirhan, a Jehovah's Witness.

★ ★ ★

The village, which has 2,000 residents, is populated by Greek and Roman Catholics and Greek Orthodox Arabs, who look down on Jehovah's Witnesses as "too pro-Jewish."

★ ★ ★

Neighbors said Bishara Sirhan first went to the United States in 1950, and brought his wife, Mary, and sons Sherif, Adel, Munir, Sa'adullah, and Sirhan to America in 1957.

★ ★ ★

Bishara quarrelled with his wife and returned to Jordan in 1961, neighbors said. In Taiyeba he built his two-story cottage, and on the wall inscribed the following in Arabic:

"Jehovah the High, You gave me happiness in the world. Give me eternal life. You are the only God and nobody shall be worshipped before you."

NO LETTERS

Bishara, who is jobless, said he had had no letters from his sons since he returned to the village, which fell under Israeli rule in the Middle East war a year ago.

He is an American citizen and visited the United States twice after 1961.

★ ★ ★

The people of Taiyeba, farmers and shopkeepers, have, over the past 50 years, been going to America to earn enough money to come home and open a business.

Sirhan was described by friends as "an intelligent middle class nationalist."

'BRIGHT BOY'

"He was always a bright boy at school," said Hussein Silwani, one of Sirhan's classmates in primary and secondary schools. Silwani, a tailor, fled from Jerusalem after last June's war and now lives in Amman.

Silwani said Sirhan has a well-to-do middle-class background.

Gardeners Urged to Show Results

Organic gardeners throughout the nation have been urged to invite other organic gardeners in their area to "open organic garden days."

The request came from the editors of Rodale's Organic and Farming Magazine.

MAKE OVER PACES

WHY SUFFER THROUGH ANOTHER SUMMER?

Get our Pre-Season deal on a new 1968

FRIGIDAIRE AIR CONDITIONER

Drop in TODAY and SAVE!!!

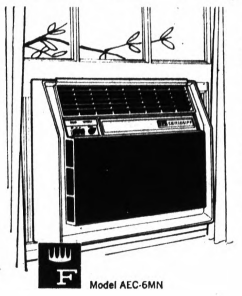

Compact Frigidaire install-it-yourself window air conditioner

- 6,000 BTU/hr (AHAM) cooling capacity.
- Take it home, install it in minutes.
- "Do-it-yourself" front panel kit lets you match or accent room decor (extra cost).
- Installs in window as narrow as 22¼".
- Fast, push-button cooling controls.
- Slim, trim lightweight "take-home" cabinet design.

Model AEC-6MN

ALL MODELS PRICED SPECIAL!

CRUMP ELECTRIC, INC.

3465 AUBURN — ¼ Mile West of Adams — FE 4-3573

BUY! SELL! TRADE! . . . USE PONTIAC PRESS WANT ADS!

SALES FOR BOYS



Boys' regular 1.99 pajamas or shirts

YOUR CHOICE 1.44

A. Cotton pj's in pullover or button coat styles. Knee bottoms. Sizes 8-18.
B. Short sleeve cotton knit shirts with crew, mock turtle, self collars. 6 to 16.



Boys' 2.99 no-iron Ivy walk shorts

2 for 4.88

Plaids or solid colors. Great for summer activities! Sizes 8 to 18 in group.



Boys' new summer swimming trunks

1.88

Popular styles and colors. Great selection, great buy! Sizes S-M-L in group.

THE NEW, NEW Federal's

SALES FOR MEN

Remember . . . Father's Day is Sunday, June 16

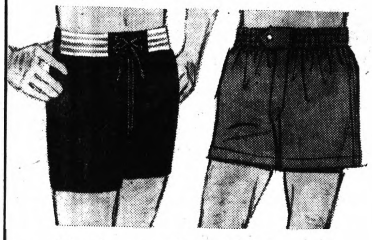

Men's regularly 3.99 each assorted swimming trunks

Boxer type stretch swim trunks in latest models and colors. S-M-L-XL. 2 for $7



Men's regular 3.69 no-iron summer Ivy walking shorts

Dacron® polyester/cotton. Summer shades in solids and plaid. 30-42. 3.00



SALE

Men's regular 2.99 summer pajamas or Waldorf shirts

YOUR CHOICE 2 for $5

A. Short sleeved, knee length pj's in solids with contrast trim or plaids and paisleys. Cotton. Sizes A-B-C-D.

B. Short sleeve cotton knit mesh or cotton knit action shirts in white with trim and six colors. S-M-L-XL. Save!



Men's regular 9.99 no-iron tailored golfer's jackets

Full cut for comfort, great for golfing or anytime! Colors. S-M-L-XL. 7.00



Men's 4.39 no-iron shirts or 5.49 no-iron twill pants

Men's polyester/cotton shirts. Dress shirt collar. Sizes 14½ to 17½. 3.94

Polyester/cotton twill pant, 3 colors. Pre-cuffed. Sizes 30 to 44. 4.44

Work clothes dept.

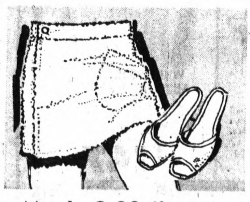

Men's 2.99 "wrap-around" and scuffs

Cotton terry. White, red, maize or green. One size fits all. Save! 2.00



Men's reg. 79¢ pr. asst. Waldorf hose

Dress or casual. Ban-Lon® Textralized® nylon. 10 to 13 fits all. 3 prs. $2

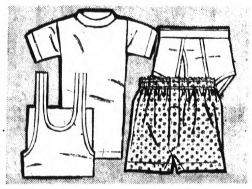

Men's reg. 3/2.69 Waldorf underwear

Combed cotton T-shirts, A-shirts, briefs, cotton boxer shorts. Save! 3 pcs. $2



Men's 13.99 100% alpaca sweaters

2-ply. In black, blue, green, rust tweed or gold tweed. S-M-L-XL. $11

OPEN 10 A.M. TO 9 P.M. (Sat. 9:30-9)
Drayton open Sunday Noon to 6 p.m.
(Downtown closes Tues., Wed. at 6 p.m.)

FEDERAL DEPT. STORES

DOWNTOWN AND DRAYTON PLAINS

Trophy Honors Mark in U.S. Space Progress

WASHINGTON — In the seven years since the Gen. Thomas D. White Space Trophy was created, the United States has taken tremendous steps in the conquest of space.

The first trophy was awarded to Virgil I. Grissom for a suborbital flight. The latest winner, General John Paul McConnell, worked on reentry systems for precise return of astronauts from space.

★ ★ ★

Gen. White, the late Air Force chief of staff, retired in 1961 after 41 years of service. At that time, Dr. Thomas W. McKnew, advisory chairman of the National Geographic Society's Board of Trustees, established the award to honor his long-time friend.

The White Space Trophy goes each year to the civilian or military member of the Air Force who has made the most outstanding contribution to U.S. progress in aerospace.

LEADERSHIP CITED

On May 28, 1968, Gen. McConnell, Air Force chief of staff, received the 1967 trophy for his "effective leadership . . . in the development and utilization of aerospace vehicles."

Besides emphasizing maneuverable reentry systems, Gen. McConnell guided improvement of vehicles and hardware for the military space program. The award's citation singled out progress in communications, ballistic missile warning, antisatellite defense, and detection of nuclear detonations.

President John F. Kennedy presided at the White House ceremonies on June 28, 1961, when the trophy was unveiled. The sculptor, Felix de Weldon, also executied the Iwo Jima memorial overlooking the Potomac across from Washington, D. C.

The original space trophy, symbolic of man in the Space Age, is on permanent display in the Smithsonian Institution. It shows a bronze male figure hurling a Saturn rocket into space. The figure is framed in a complex of golden orbits, representing the path of the earth, the moon, and man-made space vehicles.

TRADITION CONTINUES

In establishing the award, Dr. McKnew carried on a great National Geographic tradition. From the early days of giant kites and birdlike gliders, the Society has encouraged the growth of aviation and space exploration.

Year by year, the Magazine has told the cumulative story of air conquest. Special National Geographic Society awards have been made to air and space pioneers such as Charles A. Lindbergh, Amelia Earhart and John H. Glenn, Jr.

★ ★ ★

Previous recipients of the White Space Trophy were Maj. Grissom for his suborbital flight of July 21, 1961; Maj. Robert M. White for piloting the 4,000-mile-an-hour X15 to a record altitude of 59.6 miles on July 17, 1962; astronaut Gordon Cooper for his 22-orbit fight on May 15, 1963.

Old Wrecks Roast, Come Out Good Ore

DRESHER, Pa. (AP) — Old wrecks are cooking with gas and coming up like dreamboats.

The U.S. Bureau of Mines has discovered that by mixing auto scrap with low-grade taconite ore, which contains so little iron it is not worth-while processing in its natural state, it can get a high-grade magnetic mineral containing 95 per cent iron.

★ ★ ★ ★

The old wrecks, smashed fenders and rusted junk from an auto graveyard, supply what's missing.

Key to the special roasting process is a combustion system developed by Selas Corporation of America here. It involves burning a precisely controlled pre-selected mixture of natural gas and air inside a rotary kiln.

★ ★ ★

Mating of the scrap and taconite is done by maintaining an accurate flame temperature and "mix" of combustion of by-products.

The resulting high-grade ore can then be converted to high-performance alloys that eventually emerge in the latest vehicles from Detroit.

Sears Save on Home Enjoyment and Improvement Needs

SEARS, ROEBUCK AND CO.

Sears 21-foot Giant Oval Pool

Here's real funtime in the sun. Two redwood sun decks for sunning or just relaxing. 21x12x4-ft pool has heavy gauge vinyl liner, galvanized rails, sidewalls and supports. Ladder and filter are extra.

Sears Low Price **329.95** Pool Only

Other Oval Pools Available: 24x12x4-ft. size 399.95
27x12x4-ft. size . . . . . 449.95 31x16x4-ft. size 539.95

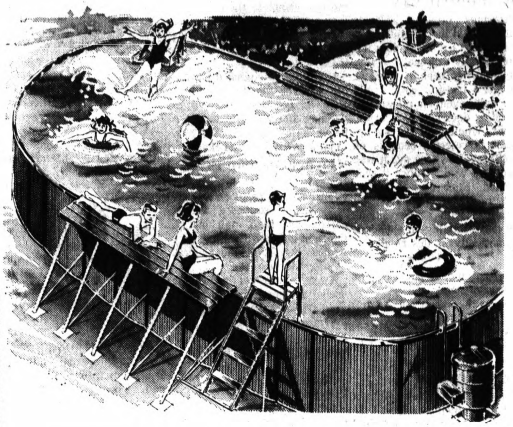

Sears Patio Pool For Family Fun

Sears Low Price

12'x36" Deep **59.95** Pool Only

12-ft. diameter round bottom pool. Side rails are galvanized steel with baked enamel finish.

10'x30" Size 39.95
15'x42" Size 99.95
18'x48" Size 149.95
Deluxe 15'x48" Pool 159.95
Deluxe 18'x48" Pool 199.95

Ladder and Filter Extra

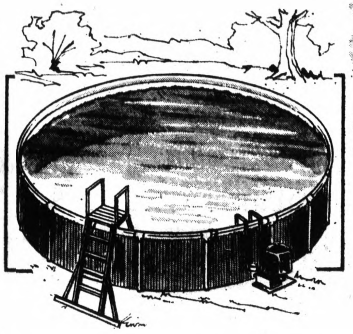

- A backyard pool big enough for the entire family
- Redwood sun decks for great sunning or just relaxing
- Sears carries a complete line of pool chemicals, filters and accessories

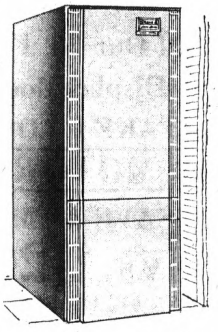

75,000 BTU Gas Furnace

Rugged furnace features all the extras for long, dependable service . . . self-cleaning burners, rust-resistant heat exchangers.

Reg. $189 **$155**

$229 105,000 BTU . . . $190 $289 150,000 BTU . . . $230
$269 135,000 BTU . . . $220 $299 175,000 BTU . . . $240

Installation Available

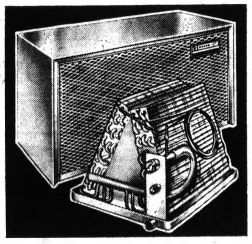

Central Air Conditioning

Enjoy room to room comfort all summer long. "A" coil and condenser included. Pre-Charged tubing and thermostat extra.

Reg. $405 **$364** 24,000 BTU

$460 28,000 BTU . . . $409 $510 32,000 BTU . . . $454
$540 36,000 BTU . . . $484 $570 38,000 BTU . . . $509
$620 42,000 BTU . . . $564 $720 48,000 BTU . . . $654
$820 59,000 BTU Unit $744

Installation Available

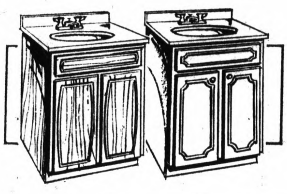

25-in. Bathroom Vanities

Were $71 Your Choice **$45** Faucet Extra

Choose the Contemporary or Classic style cabinet with moisture resistant plastic coating. Barbella polyester top with white vitreous china bowl resist staining and scratching. Contemporary in walnut finish. Classic is finished in white with gold color trim. Medicine cabinet available.

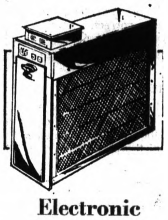

Electronic Air Cleaner

Reg. 219.95 **$199**

The most effective way known to reduce the amount of dust, dirt and pollen in the home. Fits into return air duct of any central forced heating-cooling system.

Sears Plumbing and Heating Dept.

Families Fall in Love with Adler-Kay Kitchens

BECAUSE THEY'RE BEAUTIFULLY DESIGNED



El Dorado or Futura Designs

Mastercrafted with a Fine Furniture Elegance

Reg. 204.28 **$184**

Installation Available

Mastercrafted Adler-Kay kitchens surround the homemaker with beauty, pamper her with convenience and delight her with the luxury of custom design. Kitchens include 6-ft. top, 36" sink front, two 18" base cabinets, sink, faucet and strainer.

Save 10% on All Other Sizes

Sears Kitchen Planning Dept.

Home Improvement Savings

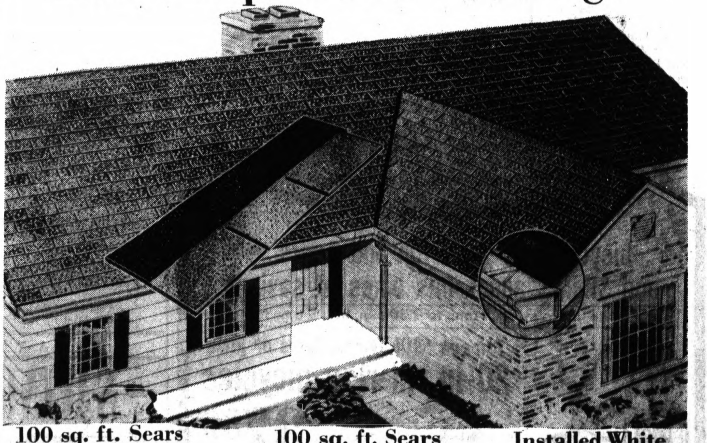

100 sq. ft. Sears Aluminum Siding

Reg. $37 **33.30**

Installation Available

It's beautiful, durable, and ends the need for frequent repainting . . . lets you take it easy on maintenance. 6 colors. **Other styles at similar savings.**

100 sq. ft. Sears 3-in-1 Shingles

Sears Low Price **11.67**

Installation Available

Sure-seal feature makes them more wind resistant. 100% pure asphalt. Weigh 235 pounds per 100 square feet. 18 great colors.

Installed White Seamless Guttering

Sears Low Price **1.30** per foot installed

Heavy-duty, top quality white aluminum seamless guttering. Price includes installation.

Installed in colors . . . . . 1.35 per ft.

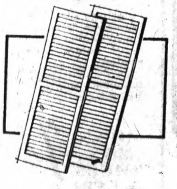

14x47" DuPont® Nylon Shutters

Black or White **15.50** pair

High impact resistance. Won't dent, rot, crack in normal use. Other sizes also available.

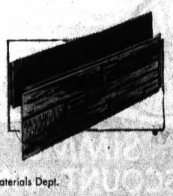

100 sq. ft. Sears Insulated Siding

Reg. $23 **20.70**

Striated straight line panels or random stone design insulated weather resistant siding. Expert installation available.

Sears Building Materials Dept.

Open Monday, Thursday, Friday, Saturday 9 to 9, Tuesday, Wednesday 9 to 5:30

Sears SEARS, ROEBUCK AND CO.

Downtown Pontiac • FE 5-4171

PICK ONE FOR POP

RCA's The Pick of The PORTABLES

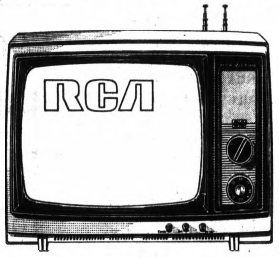

The picture's bright . . . and the price is right!

You won't want to go anywhere without this personal-size portable. High-level RCA performance at budget-pleasing price. Earphone plug in jack (earphone optional, extra).

The NIMBLE Model AL-060 12" diag., 74-sq.-in. picture.

$99.95

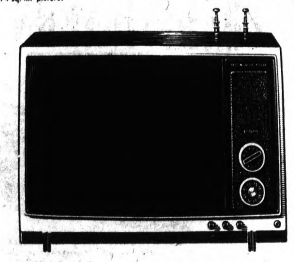

Sunshield lets you watch this RCA TV outdoors!

Just snap on the daylight picture booster and enjoy TV on the patio or at poolside. Plug-in jack for private earphone (earphone optional, extra).

The GYPSY Model AL-066 12" diag., 74-sq.-in. picture.

$109.95

New Center ELECTRONICS INC.

EASY TERMS
Bloomfield Miracle Mile Shopping Ctr. FE 8-9607

Christian Dior glasses in two elegant new shapes and 8 handsome colors. All the more exciting because you can coordinate them with delightful rings and brooches. Available at Hudson's Optical Studio where you'll find all optical services as well as trained opticians to help fill your prescription. Hudson's Optical Studio, Pontiac, Lower Level.

HUDSON'S







Secretaries Earn Enough to Enjoy Life!

LEARN *Speedwriting* ABC SHORTHAND

ACCURATE • MODERN • RELAXED

There's an amazingly wonderful future just waiting for you. Welcome it the way you should! Are you going to be satisfied with just a "good" job? Or do you want a really *satisfying, rewarding position.* Do you want to use all your natural abilities to earn what you deserve?

Speedwriting shorthand puts these natural abilities to use. It uses the ordinary ABC's you've always written. You qualify for the more enjoyable, exciting Secretarial positions in the field of business which *you choose.*

TOP SECRETARIAL JOBS ARE WAITING. You can qualify. Age is no obstacle. We offer day or evening classes to suit your needs. And the cost is surprisingly low!

SUMMER TERM BEGINS JUNE 10

REQUEST OUR FREE CAREER BOOKLET

Phone...Write...Or Visit Us

LIFETIME PRIVILEGES: Free Placement Service, Brush-Up and Transfer at all *Speedwriting* schools in more than 400 cities.

Speedwriting ABC SHORTHAND

Pontiac Business Institute

18 W. Lawrence FE 3-7028

Spring Events Are Listed for Collegians

Louis R. Best was cited for the second consecutive year with the Superior Cadet medal during the recent ROTC spring review at Michigan Technological University, Houghton.

Following the presentation, the son of Mrs. E. M. Best of Oregon Road was also honored by the Michigan Aerospace Foundation at the 13th annual ROTC Awards dinner given at Cobo Hall.

BEST

PRINCIPIA

The Mabel Axcy Dominick Award was presented to Diane Treacy during the May honor assembly at Principia College in Southern Illinois. (MORE)

★ ★ ★

The daughter of the Kenneth T. Treacys of Orchard Lake will tour Europe this fall while studying Western civilization.

WELLESLEY

Two area Wellesley College coeds participated as dancers in the 92nd Annual Tree Day Pageant recently.

★ ★ ★

Patricia J. Smith and Linda E. Borden, both freshmen, are the daughters of the Robert H. Smiths of Valley Forge Road and the Sidney Bordens of Birmingham.

FERRIS

From Ferris State College comes news of the recent installation of Larry D. Schiesel into Phi Sigma Kappa fraternity. He is the son of the Larry Schiesels of Dixie Highway.

EMU

Sophomore Robert H. Booth was among those recently feted at Eastern Michigan University's 20th Annual Honors convocation. This marks the second consecutive year the son of the Douglas Booths of Inwoods Circle had this recognition.

PERU

Bob Laflin and fellow teammates concluded the 1968 tennis season at Peru State College in Nebraska with a victory match over Iowa Western Community College. Bob is the son of the Charles Laflins of Sunnybeach Boulevard, White Lake Township.

MSU

Michigan State University president John A. Hannah recently presented Frank A. Smith of Birmingham with the Board of Trustees' Award for $200 during the annual Senior Club banquet.

Frank, a member of Phi Beta Kappa national honorary society, earned the highest possible cumulative grade average in his graduating class.

★ ★ ★

Susann Cook, daughter of Mr. and Mrs. Claude Cook of Pinegrove Street, was recently initiated into the Alpha Alpha campus chapter of Kappa Delta sorority.

WSU

Wayne State University graduate student William Zorka of Charles Lane was recognized as commanding officer of the best company at the University of Detroit's Army ROTC Award Assembly recently.

IDAHO U.

Kermit L. Staggers II, son of Mr. and Mrs. K. L. Staggers of Glenwood Street, has been initiated into Phi Kappa Phi honorary fraternity at the University of Idaho.

Guild 7 Honors Church Retiree

Mrs. Elmer Quine of Pike Street was honored by members of Guild No. 7, Episcopal Churchwomen of All Saints Episcopal Church Wednesday evening at a progressive dinner.

Mrs. William Wolfram of Birmingham opened her home for the first course with Mrs. Standish Sibley of Oriole Road hosting the remainder.

Among the 25 guests were Mrs. Rolf Smith of Clarkston and Mrs. Arnold Thingstad of Pontiac. Mrs. Quine is retiring as the church secretary after serving for the past 40 years in that capacity.

When packing a child's school lunch, send along two napkins. One can be used as the regular napkin, and the other spread on the desk and used as a tablecloth.



Mr. and Mrs. Charles Gravlin of Hartline Street, Avon Township, announce the engagement of their daughter, Susan Angelique, to Steven G. Johnson. He is the son of the Arthur Johnsons of Troy. An August 24 wedding is planned.

SPECIAL SELLING

4 DAYS ONLY—Thurs., Fri., Sat. and Mon.

All New Spring

TEMPOS FANFARES

Little Heels

Reg. 12.99 and 15.99

$8.90 and 10.90

Many More Styles
All Spring Colors

- Yellow
- Orange
- Green
- Pink
- Blue
- Bone
- Black
- Brown
- Red
- Two Tones



Alberts

Open Every Evening 'til 9

the Mall

Alberts

25 Great Fashion Centers in Michigan • Ohio • Illinois

the Mall

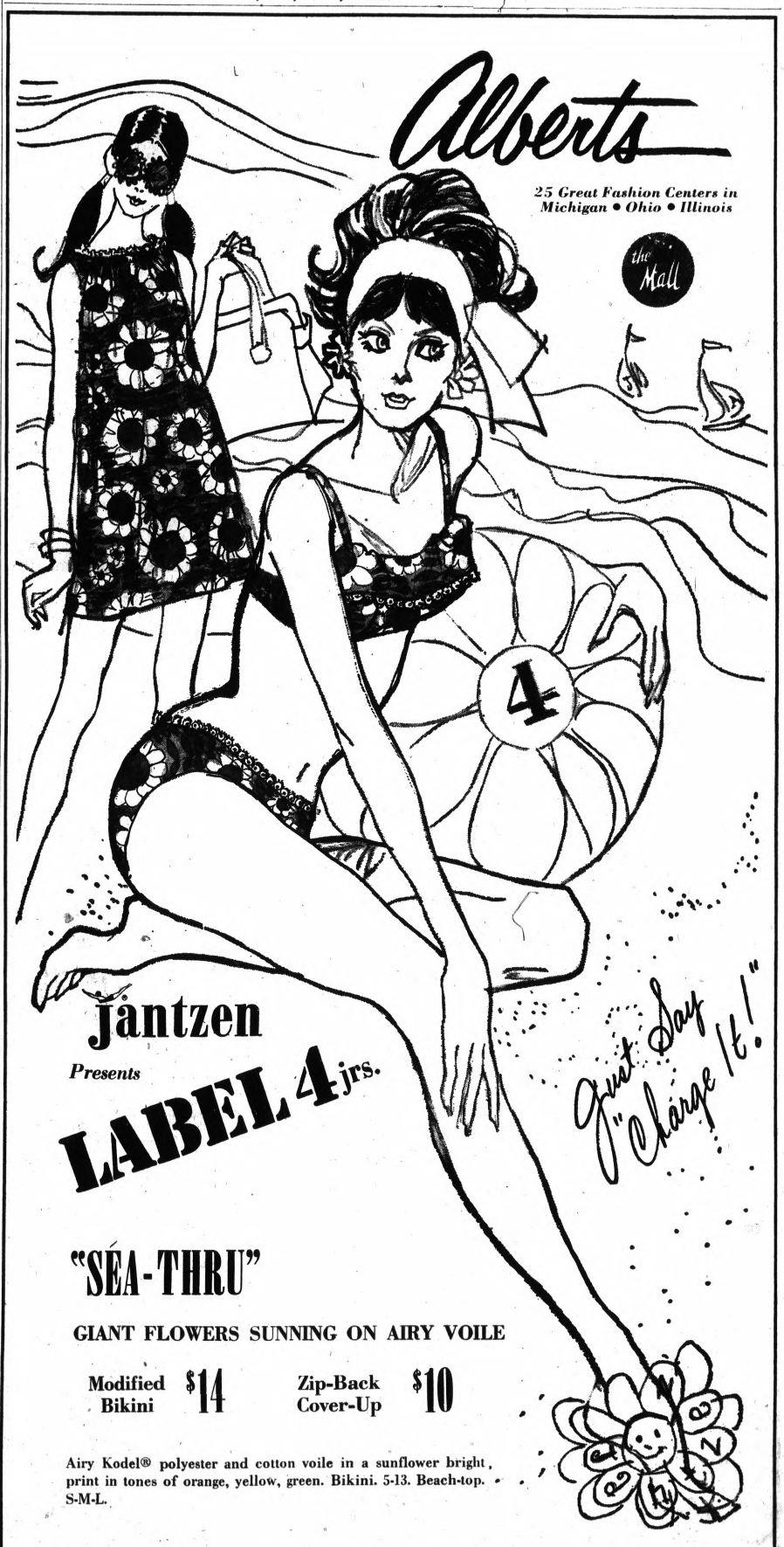

Jantzen

Presents

LABEL 4 jrs.

"SÉA-THRU"

GIANT FLOWERS SUNNING ON AIRY VOILE

Modified Bikini $14

Zip-Back Cover-Up $10

Airy Kodel® polyester and cotton voile in a sunflower bright, print in tones of orange, yellow, green. Bikini. 5-13. Beach-top. S-M-L.

Just Say "Charge It!"

Rebel Students, Up in Arms, Protesting 'Everything'

(EDITOR'S NOTE — Who are the young revolutionaries providing the fuses for the student explosions around the world? Who are the leaders of the student revolts that have torn up Tokyo, paralyzed Paris and beleaguered Berlin? This story focuses on some of these new heroes, the reasons for their discontent and their varied goals.)

By The Associated Press

Throughout much of the world, the young students are up in arms, a sudden new force which has helped strangle France, shocked a dozen governments with its strength and its demands for change, and confused them with its violent opposition to—everything.

In the forefront is Daniel Cohn-Bendit, a German Jew born in France of parents chased from Nazi Germany. His parents are dead. He is a leader in a movement which says it abhors leadership. Yet freckle-faced, blue-eyed, mischievous "Dani le Rouge," as they call him, has all the qualities of leadership. A brilliant student, he can galvanize a student audience in French, German or English. His aim: destroy the "bourgeois society" in france and the world.

★ ★ ★

"I recognize no national flag," he says, "only the red and black flags of the workers."

The black flag rises from the anarchist movement which has deeply influenced him. He criticizes the Communists for their entrenched position in the biggest French labor union, part of the society he wants to destroy.

Cohn-Bendit had already been in contact with other European student leaders when on March 20 windows were broken in the American Express Office in Paris and three youths were arrested.

1st PROTEST

In protest, on March 22, more than 100 students led by Cohn-Bendit invaded the administration building on the suburban Nanterre campus of the Sorbonne, and held a meeting in the board of governors conference room.

★ ★ ★

It was the spark that touched off the crisis, and boosted Cohn-Bendit, a second-year sociology student, to international prominence. The French government banned the red-head from its borders, but he dyed his hair black, returned, and held a boisterous news conference at the Sorbonne in defiance.

In Germany, the student movement found an early martyr. Rudi Dutschke, 28, married to a Chicago girl named Gretchen, was the one they called "Rudi the Red." He was shot and critically wounded in West Berlin on April 11. It touched off demonstrations by students all over Europe.

★ ★ ★

Leadership of West Germany's most militant leftist student group is now held by a young man who is more the image of a Sunday School teacher than a street fighter.

Bespectacled Karl Dietrich Wolff, 25, dresses simply in a worker's blue shirt, eorduroy jacket and khaki pants. He heads the "Marxist" Socialist German Student Federation to which Dutschke belonged. His brother, Rank, 22, is vice president.

Wolff says his 2,500 member organization rallied other students and young workers in the demonstrations after Dutschke's shooting.

★ ★ ★

Wolff's militancy is aimed at mobilizing students, but he has been less successful with labor.

Wolff is, like other leaders of the New Left, a contrast in background and aims. His great-grandfather and grandfather were pastors, his father a judge. Both his parents are dead.

At 13, Wolff joined a young socialist group. At 17 he went to the United States under an educational program sponsored by the Michigan Council of Churches, attending Marshall, Mich., high school and graduating from there in 1960. He claims to have worked with Quaker and Socialist groups setting up preparation camps for U.S. Freedom Riders. He is now finishing law studies at Frankfurt University, plans to become a political trial lawyer, shows a dismay of parliamentary government.

★ ★ ★

In Japan, Sadao Ieno, 24, a former law student at Kyoto University, heads the international division of the Zengakuren, the all-Japan federation of student autonomies, an outfit spawned in 1948 to oppose an increase in tuition. It has grown to 205 groups in 92 colleges and is backed by some 170 nonstudent organizations. Total membership is some 160,000.

Admittedly leftist, Zengakuren claims to be nonviolent. But its constantly wrangling factions are in turmoil. Ieno says that radical student groups that call themselves Zengakuren have been responsible for much of the bloody violence directed against the U.S. presence in Japan and Vietnam, a cause that most Japanese student groups have in common.

(Advertisement)

Fat Overwe

Available to you without tor's prescription, our called Odrinex. You ugly fat or your m Odrinex is a tiny tablet swallowed. DOES NOT DANGEROUS THYROI ITALIS. Get rid of ex live longer. Odrinex and is sold on this g not satisfied for any return the package to gist and get your full No questions asked. sold with this guarant

Simms Cut Rate Dr N. Saginaw—Mail

ORTHO

PRE-SUMMER

SALE!

4 BIG DAYS ONLY!

Sale Positively Ends Sunday, 6 P.M.

Hurry in Now!

Prices Cut on all King Size Sleep Sets for this Once-A-Year Super Sale

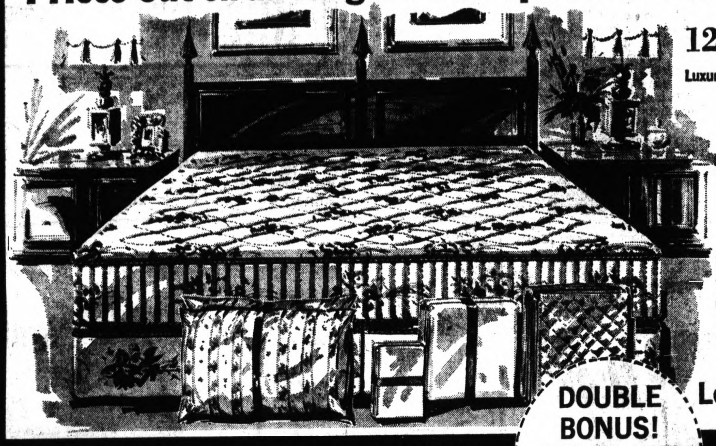

12 PIECE KING SIZE SLEEP SE

Luxurious Quilted Button-Free 7 ft. long, 6 ft. wide Mattress and 2 Box Sy

HERE'S WHAT YOU GET:

- King Size Mattress
- 2 Box Springs
- King Size Metal Frame with Casters
- King Size Mattress Pad
- 2 King Size Fieldcrest P Sheets
- 2 King Size Pillowcase
- 2 King Size Pillows

3 DAYS ONLY $163

DOUBLE BONUS! King or Queen Size QUILTED BEDSPREAD PLUS King or Queen Size HEADBOARD (not as illustrated) FREE with Your Purchase of Any King or Queen Size Sleep Set.

Super Savings! Super Discou

Lowest Prices Ever for 3 Days

GENUINE ORTHO MATTRESSES ARE SOLD ONLY AT ORTHO STORES!

SAVE! SAVE! SAVE ON QUEEN SIZE SETS! GIANT ORTHO SELECTIO

12-PIECE QUEEN SIZE SLEEP SET

Luxurious Quilted Button-Free! 60 in. wide, 80 in. long Mattress and Box Spring

HERE'S WHAT YOU GET:

- Queen Size Mattress
- Queen Size Box Spring
- Queen Size Mattress Pad
- 2 Queen Size Pillows
- Queen Size Metal Frame with Casters
- 2 Queen Size Pillowcases
- 2 Queen Size Fieldcrest Percale Sheets

3 DAYS ONLY $146 INCLUDES DOUBLE BONUS



SPECIAL DISCOUNTS ON HUGE SELECTION OF TWINS, FULLS AND EXTRA LONGS! PLUS ORTHO'S DOUBLE BONUS!



DOUBLE BONUS! Beautiful Plastic Headboard (not as illustrated) and Metal Frame with Casters with the Purchase of any Twin or Full Size Set!

TWIN OR FULL SIZE, QUILTED BUTTON-FREE

MATTRESS & BOX SPRING

Quilted luxury, finest quality! Long wearing, deeply cushioned comfort. Attractive extra-heavy cover.

3 DAYS ONLY $65 INCLUDES DOUBLE BONUS

ORTHO HOME OF THE FAMOUS DOUBLE BONUS GIVES YOU SENSATIONAL SAVINGS!

Open Daily 10 a.m.-9 p.m. • Sat. 10 a.m.-6 p.m. • Sun. 12-6 p.m. (Livernois Closed Sunday) • Phone Orders Accepted • No Cash Down, Up To 24 Months To Pay!

2211 S. TELEGRAPH, PONTIAC

MIRACLE MILE STORE ONLY, OPEN SAT. UNTIL 9 P.M.

PHONE: 332-2227

FREE PARKING AT ALL ORTHO STORES

Other ORTHO STORES in Detroit, Livonia, Lincoln Park, Roseville, Dearborn & Oak Park

WE HONOR MICHIGAN BANKARD and SECURITY CHARGE

ORTHO A CALIFORNIA CORP

ADVERTISEMENT FOR BIDS

Sealed Proposals will be received by the Board of Education, Rochester Community Schools, Rochester, Michigan until 3:00 P.M., E.D.T., June 14, 1968 for a new boiler, heating revisions, and miscellaneous heating work at Brooklands Elementary School, Rochester, Michigan, in accordance with plans and specifications prepared by O'Dell, Hewlett & Luckenbach, Inc. Architects, Engineers, Planners.

Plans and specifications will be available at the Office of the Architect, 930 North Hunter Boulevard, Birmingham, Michigan on or after June 3, 1968.

Bidders will be limited to two (2) sets of bidding documents.

A deposit of $50.00 will be required for the two (2) sets obtained.

Proposals shall be submitted in duplicate, on forms provided by the Architect, enclosed in sealed envelopes marked with the name of the bidder and the title of the work, and shall be delivered to the Board of Education, Administrative Office, 4th and Wilcox, Rochester, Michigan.

The Board of Education reserves the right to reject any or all bids, to award the contract to other than the low bidder, to accept any or all alternates, to waive irregularities and/or informalities and in general to make the award in any manner deemed by it, in its sole discretion to be in the best interest of the Rochester Community Schools.

Board of Education,
Rochester Community Schools.
Rochester, Michigan
Mrs. Gail Kemler,
Secretary
May 31 and June 6, 1968

ADVERTISEMENT FOR BIDS

Sealed Proposals will be received by the Board of Education, Rochester Community Schools Rochester, Michigan until 4:00 P.M., E.D.T., June 14, 1968 for construction of Closure at Truss, Boys' and Girls' Gymnasium, Rochester High School, in accordance with plans and specifications prepared by O'Dell, Hewlett & Luckenbach, Inc. Architects, Engineers, Planners.

Plans and specifications will be available at the Office of the Architect, 930 North Hunter Boulevard, Birmingham, Michigan on or after May 27, 1968.

Bidders will be limited to two (2) sets of bidding documents.

A deposit of $50.00 will be required for the two (2) sets obtained.

Proposals shall be submitted in duplicate, on forms provided by the Architect, enclosed in sealed envelopes marked with the name of the bidder and the title of the work, and shall be delivered to the Board of Education, Administrative Office, 4th and Wilcox, Rochester, Michigan.

The Board of Education reserves the right to reject any or all bids, to award the contract to other than the low bidder, to accept any or all alternates, to waive irregularities and/or informalities and in general to make the award in any manner deemed by it, in its sole discretion to be in the best interest of the Rochester Community Schools.

Board of Education
Rochester Community Schools.
Rochester, Michigan
Mrs. Gail Kemler,
Secretary
May 31, June 6, 1968

ADVERTISEMENT FOR BIDS

Proposals will be received by the Oakland County Board of Auditors for the furnishing, installing, and guaranteeing of Underwriters' Laboratories, Inc. Master Label Lightning Protection Systems on various Oakland County Buildings as designated by the Facilities Engineering Division of the Oakland County Board of Auditors. Complete information on the number, size, and location of the proposed buildings to receive lightning protection is available at the offices of the Facilities Engineering Division, Oakland County Service Center, 1200 North Telegraph Road, Pontiac, Michigan.

The accepted bidder shall be licensed by the Underwriters' Laboratories, Inc., registered with the Lightning Protection Institute, and required to furnish a satisfactory Performance Bond and Labor and Material Bond, each in the amount of 100 per cent of the Purchase Order. The cost of the bonds will be paid for by the accepted bidder.

The Oakland County Board of Auditors will receive the bids until 5:00 p.m., E.D.T., June 7, 1968 at the offices of the Oakland County Facilities Engineering Division, 1200 North Telegraph Road, Pontiac, Michigan.

Board of Auditors,
Oakland County, Michigan
DANIEL T. MURPHY,
ROBERT E. LILLY
JOHN B. OSGOOD
May 30, June 6, 1968

MAKE OVER PAGES

Montmarte Artists Brush Aside the Law

PARIS — (NEA) — Montmartre, with its narrow, crooked streets, the Place du Tertre and its terrace with an incomparable view of Paris, is probably the only section of the city to escape the invasion of skyscrapers and supermarkets.

It is the last of the "villages" which once dotted the outskirts of the capital.

* * *

The Place du Tertre, still one of the "musts" on the international tourist circuit, unfortunately in the daytime has become a mad conglomeration of often fifth-rate artists who occupy every spare inch of the rickety pavement.

From April to late October, as early as 3 a.m. the artists arrive to stake out their claims and set up their easels. They then repair to a little cafe nearby to sit out the arrival of the first "rubbernecks."

TAKES WEEKS

When a newcomer comes along he is relegated to the far end of the square. It often takes him weeks to move a few inches nearer the sidewalk.

Few of the characters are French. The majority represent a mini-United Nations. There are Spaniards (who come in increasing numbers since one of them made enough money to go back home and buy himself a castle), Germans, Slavs, Japanese and even South Americans.

'LIKE RUGBY'

Said a picturesque type in flowing silk necktie, flat black sombrero and high boots, "I am the only Uruguayan here. But every spring the Brazilians arrive in groups of 15, like a Rugby team."

The city fathers have tried to curb the more or less honest transactions of the majority of these imitators of Utrillo, Picasso and others by banning sales of nudes and far-out art and setting up the regulation that all of the paintings offered for sale must represent an aspect of Montmartre. And they must be done on the spot.

* * *

The wiliest ones have gotten around the rule. In a nearby studio, a group of associates turn out scores of views of Montmartre in oils and pastels.

On the Place, an accomplice in paint-splashed smock stands in front of an easel. Sometimes he does not even know how to hold a paintbrush or mix colors on his palette. But he makes motions on a completed painting as though busy putting the finishing touches.

NEW 'COMMANDO'

The manager of one of the art galleries nearby explains: "It all began about seven years ago, when this new-style commando took possession.

With an estimated average of 12 million tourists who climb up to the Butte Montmartre every year, some of these characters have raked in as much as $2,000 a month, tax free, and always painting the same picture."

* * *

Some of the artists work directly with travel agencies, mostly Scandinavian and German.

One arrives every morning in his Jaguar and several others own deluxe automobiles which they park out of sight. An Englishman is said to make enough money to go on safari every year.

PEOPLE FLOCK

Crooked or not, people keep flocking to Montmartre to look for artistic treasures at marked-down prices. As in most such deals, the tourists usually get satisfaction in thinking they've made a real buy while the artists grind out another masterpiece with the precision and speed of a Xerox copier.

It's all slightly dishonest, but a lot of fun.



Thinks Election Year Humor May Become Historic Gems

By EARL WILSON

NEW YORK — I'm glad to be living in this historic election year when the remarks I hear on the cocktail circuit may be in tomorrow's memoirs.

Kidding the candidates is the new summer sport.

"I see they're having a fund-raising rally for Rockefeller," comedian Joe E. Lewis said at Trader Vic's. "He's very deserving, and I believe the next needy case will be Howard Hughes."

(Or maybe a CARE package for Paul Getty?)

Joe E., who was going on Johnny Carson's show, was asked if it's true he'd just turned 65.

"Yes," he confessed, "I'm now on Medibooze."

* * *



WILSON

You must have wondered whether Ed Sullivan likes to be ribbed and "impersonated"—and he does, which helped make him the top showman, bigger than Barnum.

Alan King likes this one. "Ed Sullivan started in radio in 1932 and gained fame by introducing on the air for the first time such notables as Jack Benny, Irving Berlin, George M. Cohan, Jimmy Durante and Florenz Ziegfeld. The fact that he introduced Jack Benny as George M. Cohan and Jimmy Durante as Florenz Ziegfeld has nothing to do with it."

THE MIDNIGHT EARL . . .

Pat Suzuki, in her return to Show Business, is pulling in the safe customers . . . **Don Ameche,** having finished a tour in "The Odd Couple," may start again in "A Girl in My Soup" . . . **Larry Blyden** upon finishing his performance in "You Know I Can't Hear You," hops on his bicycle and rides home—about a dozen blocks.

Roger Smith wants to star wife **Ann-Margret** in his Rogallen company's big musical film; he and partner **Allen Carr** hope to coax **Steve Lawrence** and **Eydie Gorme** into it, too . . . **John Springer'll** do a book about the Fonda family (with articles by **Josh Logan, James Stewart,** etc.) . . . **Milton Berle** phoned busty **Betty George** at Lord Jim's, asked her to join his cafe act. (But she'll remain a publicist here.)

Robert Goulet'll take time off from "Happy Time" in October to work in Las Vegas . . . **Victor Borge** breaks away from his one-man-show format, first time in years, when **Lainie Kazan** joins him in Toronto June 10 . . . **Florence Henderson,** the little country girl from Indiana who'd never been to Europe, is back there now for the second time in little over a week.

*

WISH I'D SAID THAT: Mike Wayne describes a local girl about town: "She's been on more laps than bread crumbs."

REMEMBERED QUOTE: "Nobody's interested in your troubles—unless there's a woman involved."—S. Barry Lipin, Chicago.

* * *

EARL'S PEARLS: Here we go again, trying to judge presidential timber by its bark.—Ben Bergor, Wisconsin State Journal.

A guest on gabby Virginia Graham's TV program was asked if it's a talk show. "For Virginia, yes," she said. "For everybody else it's a listen show." **That's earl, brother.**

(Publishers-Hall Syndicate)

At Resurrection City

Medical Care Plentiful

By Science Service

WASHINGTON — Plagued by rain, mud, sewage, trash, lack of water and angry nonblack minority groups, Resurrection City has at least been spared one trouble — medical neglect.

The medical services being delivered to 3,000 marchers of the Poor People's Campaign are one of the few reliable facts of life in the plywood camp in Washington's Potomac Park.

* * *

For free dental or medical care, a resident of Resurrection City has only to walk 50 yards outside the gates to a pair of public health vans. Two volunteer doctors staff the medical van on each of four shifts around the clock.

Ressurection City runs through 56 physicians a week. A third health van, located inside the camp, is run by the Seventh-day Adventists.

HOSPITALS COOPERATE

If necessary, the resident can be sent to one of several hospitals in Washington that have agreed to take the marchers.

In the evening from 6 to midnight, the resident may seek out two psychiatrists, also volunteers, who maintain a clinic at Resurrection City seven nights a week. A shelter for the clinic has yet to be built.

* * *

"We've been interviewing people out on the grass and in any little nook or cranny we can find," says Dr. Robert Abramovitz, a coordinator of the mental health committee for Resurrection City.

The D. C. Health Department, meanwhile, provides immunizations, chest Xrays, and skin and blood tests.

NO COST

People in Resurrection City probably receive better medical care than the average resident of Washington, says Dr. Arthur Frank, cochairman of the local chapter of the Medical Committee for Human Rights. "It's right on the spot and there is no cost."

Certainly, the marchers are receiving better medical care than most have had at home. Past care, explains Dr. Frank, has been "incomplete . . . relatively nonexistent."

Guards Sought for Candidates

WASHINGTON (AP) — Rep. Philip Ruppe, R-Mich., introduced legislation Wednesday to provide Secret Service protection to candidates for president and vice president.

The proposal also would make it a federal crime to make an attempt on the life of, or to assassinate candidates for those offices.

Home Auction

LANSING (AP) — The State Highway Commission has announced a public auction June 12 in Flint to sell nine homes and several other buildings in Mount Morris. The buildings are on property purchased for construction of the I-475 freeway.

NOTICE!

The Township of Independence will hold it's next regular board meeting on Tuesday, June 11, 1968, at 7:30 P.M. at the Township Hall, 90 North Main Street, Clarkston.

Howard Altman
Township Clerk

Published in Pontiac Press
Thursday, June 6, 1968

How can a suit that feels so cool so "weightless" be so shapeholding?



It's 2 ply

Bond's exclusive "Sudan" Tropicals with the most wrinkle-shedding of all fabrics—2-ply Dacron®/Worsted. Turns summer into pure pleasure via the American Way with Wool Blends®.

with 2 trousers $75

Outstanding achievement of American fabric know-how...this 2-ply Dacron® polyester/Wool Worsted is woven in the United States for superior quality and peak performance. Then Bond's own tailoring experts give it today's defined Shape, deeper side vents, new lapel and pocket treatments, squarer shoulders. Plus that all-important second pair of trousers worth at least $16.50. Remember—at Bond's you're buying **direct-from-the-maker.**

All alterations without charge

Charge it ★ No Down Payment ★ Many months to pay

Bond's
AMERICA'S LARGEST CLOTHIER

the Mall
THE PONTIAC MALL
Woodward, 1525 Woodward, Detroit
Regional Shopping Center, 15 Mile and Gratiot
Madison Heights Shopping Center, 12 Mile and John R

At **KAY** *We Care About Your Bedroom – Here's Proof!*



Elegant French Provincial Bedroom, WESTINGHOUSE "Micarta" Tops on both the Double Dresser and Chest

All 3 Pieces
- Canopy Bed
- Landscape Mirror
- Double Dresser

All For **179.00**

Vanity $69

NIGHT STAND $25

Compare this Bedroom Grouping at $249 elsewhere and you'll quickly see why more and more people are buying their furniture from Kay . . . Note the ornately framed Landscape Mirror, the spindle design on the Double Bed . . . the smartly detailed decorations on the double dresser and chest in white, both with center-drawer guides for ease in opening and closing the dustproof construction throughout, extra-value features!

Only $15 Down Delivers

OPEN A CHARGE TODAY!

OPEN DAILY 'TIL 9
TUESDAY WEDNESDAY 'TIL 6

KAY FURNITURE
37 S. GLENWOOD...Kmart SHOPPING CENTER

MARE OVER PAGE 2

Tragedy's Impact

On RFK's Contemporaries . . .



Lyndon Johnson (Left)



Eugene McCarthy (Center)



Nelson Rockefeller (Right)

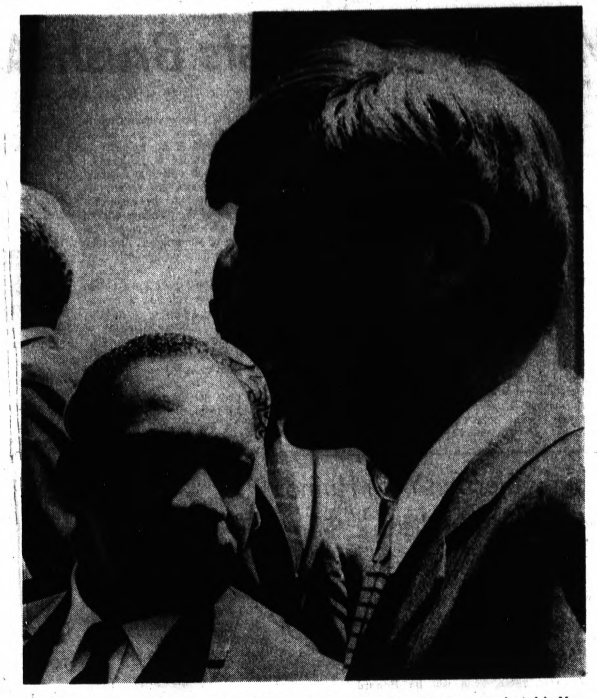

VICTIMS OF VIOLENCE—The Rev. Dr. Martin Luther King Jr. and Sen. Robert F. Kennedy are shown on the White House grounds in Washington, in June 1963. Rev. King was assassinated in Memphis, Tenn., April 4. Sen Kennedy died this morning in Los Angeles after being wounded by a gunman.

Kennedy Always Sensed It Would Come Some Day

LOS ANGELES (AP) — Robert F. Kennedy always sensed it would come some day.

"I play Russian roulette every time I get up in the morning," he would tell friends.

"But I just don't care," he said. "There's nothing I could do about it anyway."

Kennedy has been described as a fatalist, one who never looked beyond the next moment and who was prepared for tragedy any day.

TALK RECALLED

The memory of a long, introspective, and rare conversation surfaced in the minds of the few who had heard it.

Kennedy was relaxing in the rear of the four-engine Lockheed Electra winging through the night sky, taking him home to Hickory Hill after a rigorous week of midwestern campaigning.

* * *

He had a dark, brown drink, and he idly swirled the ice cubes with an index finger as he spoke broodingly gazing out at the stars and the lights of towns below.

Wasn't he concerned, he was asked, about the perils of such wild crowds as he had attracted that day and nearly every day of his presidential campaign?

NO USE WORRING

"No," the candidate said, "I just don't worry about that. There's no sense in worrying about those things. If they want you, they can get you."

Did he think someone would seek to harm him one day?

He thought for perhaps 30 seconds and then said, "Well, let's not talk about that."

* * *

A reporter thought of his brother, John F. Kennedy, assassinated; of an older brother killed in wartime; of his wife's parents and his close friend, Dean Markham, killed in plane crashes.

But wouldn't it be a national crisis if one of his stature were to be harmed, after the violence to his brother and to Martin Luther King Jr.?

WHAT TO DO?

"Perhaps it would, I suppose so," Robert Kennedy said. "But what can I do about that?

"I'll tell you one thing: If I'm elected president you won't find me riding around in any of those awful cars."

He was referring to the closed, armored presidential limousine President Johnson has used since John F. Kennedy's motorcade assassination.

Bobby Kennedy would ride in open cars, he said, so the people could see their president.

FAITHFUL BODYGUARD

Security on the Kennedy campaign has been a 210-pound former FBI agent named Bill Barry. Faithful to a fault, Barry has ignored battered knees and wrenched muscles to lead his much smaller boss through the frenzied mobs that try to tear him to pieces.

With rare exceptions, the gentle but powerful Barry has not carried a sidearm in this campaign. He was not carrying one Tuesday night, as far as is known.

* * *

"Of course, I worry about what would happen to my family, to the children," Kennedy mused that early spring night on the plane. "But they're well taken care of, and there's really nothing else I can do, is there? So I really don't care about anything happening to me."

And then there was a long pause: "This isn't really such a happy existence, is it?"

. . . and on Widows of Violence

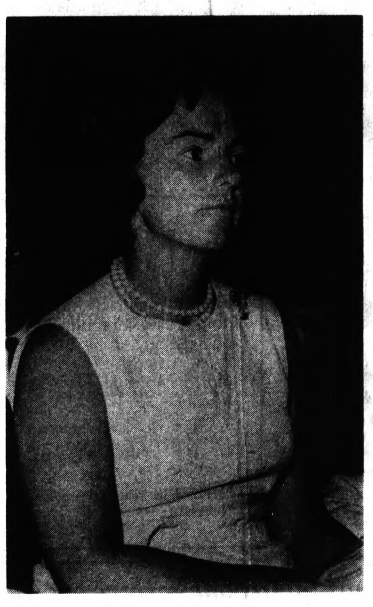

Mrs. Ethel Kennedy

By JEAN SPRAIN WILSON

NEW YORK (AP) — In five years of American history, the assassin's bullet has thrust upon the national scene a new type of woman—the widow of violence.

The death of Sen. Robert F. Kennedy, in a Los Angeles hospital, drew attention anew to the procession of tragedy.

* * *

First, shortly after midnight on June 11, 1963, a bullet killed civil rights leader Medgar Evers in the doorway of his Jackson, Miss., home.

* * *

Lying prone on the floor inside the house as they had been taught to do at the sound of gunfire, were Evers' wife, Myrlie, and their three children.

WIFE AT SIDE

Five months later, on Nov. 22, 1963, President John F. Kennedy was shot down during a Dallas, Tex., motorcade with his wife Jacqueline at his side.

* * *

And two days later Lee Harvey Oswald who the Warren Commission said killed the President was killed by Jack Ruby, leaving Oswald's Soviet-born wife with their two youngsters in an alien country.

* * *

On April 4 of this year Nobel Peace Prize winner Dr. Martin Luther King Jr. was slain while standing on the balcony of a Memphis, Tenn., motel, leaving behind his wife Coretta and their four youngsters.

Of these widows of violence, only the wife of Oswald has been able to regain a measure of private life. The two widows of civil rights leaders chose to remain in the spotlight to carry on their husbands' crusades. At the same time Mrs. John F. Kennedy remains in the national limelight.

TO RECEIVE DEGREE

"When Medgar died, a part of me died. And I have just existed," said his widow a year after the tragedy. Eventually Mrs. Evers, haunted by memories in Mississippi, moved to Claremont, Calif., where she enrolled at Pomona College. Now 35, she will receive a bachelor's degree on June 8. To help keep her husband's cause alive, Mrs. Evers has written a book, "For Us, the Living." She speaks regularly at NAACP meetings around the country.

* * *

The courage and gallantry that sustained Mrs. Kennedy during the ordeal of her husband's death, her majesty and sense of history in carrying out the President's state funeral, captured the admiration of the world. But the world did not let her retreat into anonymity after leaving the White House.

* * *

The rich and beautiful woman whose elegance once glamorized the White House has preferred not to take an active role in public life; rather perpetuating her husband's memory with various educational and cultural memorials.

* * *

As for Marina Oswald, she had blossomed into a well-coiffed, smartly dressed beauty by the time the Warren Commission summoned her for questioning. On contributions from sympathizers, as well as sums paid for exclusive interviews, she attended a university where she learned to speak English, married a Fort Worth salesman and settled with her two children into middle-class anonymity.

CARRIES ON

Resolute will has carried 41-year-old Coretta King through the kaleidoscopic events and emotions since King's assassination. Even as a grieving widow, she interrupted her mourning to lead a march in Memphis, mingle with striking garbage collectors, and visit with the dignitaries who came to her husband's funeral in Atlanta.

* * *

In the weeks since, Mrs. King has not paused.

"I feel I have a definite role to play in carrying on," she said recently. "I'm determined now more than ever that my husband's dream will become a reality."



THE SURVIVORS — These four women have also lost their husbands to an assassin's bullet. From left are Mrs. John F. Kennedy, Mrs. Kenneth Oswald Porter, Mrs. Medgar Evers and Mrs. Martin Luther King Jr.

Arabs Hit U.S. Policy

Entire World in Shock

LONDON (AP) — More expressions of shock, grief and horror poured forth today at news of the death of Sen. Robert F. Kennedy.

The Arab world deplored the assassination, but the opinion was widely expressed that he died because of American policy in the Middle East, which the Arabs consider pro-Israeli.

* * *

At last the "murder of the Palestinian homeland" has been brought dramatically to the attention of the American people, said one Arabic newspaper in Lebanon.

Pope Paul VI was told of the death of the noted member of his Roman Catholic flock as he discussed Church business with a group of prelates in his Vatican apartment. He halted the meeting immediately, and the prelates prayed with him for Kennedy's soul.

MASS SET FRIDAY

The Pope was expected to say a Mass for Kennedy Friday.

Speaking for both the Church of England and for himself personally, the Archbishop of Canterbury expressed grief and horror over the death of the senator.

"I am grieved beyond words at this further tragedy for the Kennedy family and for the whole American people," said the archbishop, Dr. Michael Ramsey.

"In our horror at this event, we shall renew our efforts in the cause of just and nonviolent solutions of our human problems."

Immediate tributes to the slain senator came from prominent Britons.

WORD FROM ENGLAND

"I appreciated his work and his progressive views," said Lord Butler, former Conservative foreign secretary. "He was easy to deal with as he was so quick and receptive to all points of view. I am deeply sympathetic with his wife and family."

Jeremy Thorpe, leader of the Liberal party, said: "The brutal and senseless murder of Sen. Kennedy has shocked the whole of Britain. America's friends are aghast at the way violence is becoming an inseparable part of politics in the United States and hope that the threat to democracy implicit in the use of the gun in preference to the ballot will be recognized and averted in time."

* * *

World Bank President Robert S. McNamara, a close friend of the Kennedys and a fellow Cabinet member in President John F. Kennedy's administration, made plans to return to the United States from Germany immediately. He and his wife had just arrived in Frankfurt, en route to Indonesia.

U. S. Violence Wet-Nursed by Frustration

By RONALD E. COHEN
United Press International

"We are a violent people with a violent history, and the instinct for violence has seeped into the bloodstream of our national life," said Arthur Schlesinger Jr., the Pulitzer Prize-winning historian and an aide to the late President John F. Kennedy.

"The whole culture has changed the violence syndrome into a cool, guiltless routine of disposing of problems by disposing of the people who cause the problems," said Albert Bandura, a psychologist and professor at Stanford University.

* * *

"Frustration. The wet nurse of violence."

"I don't weep often, but today, in this beautiful sunshine, I wept for my country that has declined so much in its morality and spirituality," said evangelist Billy Graham.

MASS MEDIA BLAMED

"What in the nature of our people and the environment of our society makes possible such murder and violence?" asked President Johnson in announcing the appointment of a high-level commission to study violence in America — "this tragic phenomenon."

Several authorities said that television and other mass media must share the blame for the violence syndrome in the nation.

Dr. Herbert A. Otto, a Chicago psychologist, said the continued stress on violence by mass media is making "America accept violent acts as commonplace."

A recent study of 195 television cartoons, he said, showed 1,430 acts of violence, including killings, physical assaults, verbal assaults and harmful pranks.

* * *

"The most impressionable members of the nation, the youth of America, can often be found viewing cartoons where violence is being perpetrated at about the rate of one violent incident every 50 seconds," Otto said.

* * *

Schlesinger, a close friend of Robert Kennedy, spoke Wednesday at commencement exercises for 48 doctoral graduates at the City University of New York.

He called the American people "the most frightening on this planet."

Markets, Business and Finance

MARKETS

The following are top prices covering sales of locally grown produce by growers and sold by them in wholesale package lots. Quotations are furnished by the Detroit Bureau of Markets as of Tuesday.

Produce

FRUITS

Apples, Red Delicious, bu. $4.50
Apples, Jonathan, bu. 4.50
Apples, Jonathan, C. A., bu. 7.00
Apples, McIntosh, bu. 4.50
Apples, McIntosh, C.A. 7.50
Apples, Northern Spy, bu. 5.00
Apples, Northern Spy, C.A., bu. 7.50
Apples, Steele Red, bu. 4.50
Apples, Steele Red, C.A. 6.00

VEGETABLES

Asparagus, dz. bch. 2.75
Chives, dz. bch. 2.00
Onions, green, dz. bchs. .90
Potatoes, 20-lb. bag 1.00
Potatoes, 50-lb. bag 2.10
Radishes, Red, dz. bch. .75
Radishes, White, dz. bch. 1.50
Rhuberb, dz. bch. 1.00
Tomatoes, Hot House, 8-lb. bskt. 3.25
Turnips, dz. bch. 2.50

GREENS

Collard, bu. 2.75
Mustard, bu. 2.50
Spinach, bu. 2.50
Sorrel, bu. 2.50
Turnips, bu. 2.50

LETTUCE - SALAD GREENS

Lettuce, Bibb, pk. bskt. 2.00
Lettuce, Boston, dz. 2.00
Lettuce, Leaf, bu. 2.50
Lettuce, Romaine, bu. 2.50

Poultry and Eggs

DETROIT EGGS

DETROIT (AP)—(USDA)— Egg prices paid per dozen by first receivers (including U.S.): large Grade A, jumbo, 34-36; extra large, 29½-33½; large, 29-32½; medium, 20-24; small, 16-18.

DETROIT POULTRY

DETROIT (AP)—(USDA)—Prices paid per pound by producers for live poultry: heavy type, 19-21; roasters heavy type, 25-27; broilers and fryers, whites, 19-20½.

CHICAGO EGGS

CHICAGO (AP)—Chicago Mercantile Exchange—Butter steady; wholesale buying prices unchanged; 93 score AA 66; 92 A 66; 90 B 63½; 89 C 60½; cars 90 B 64½; 89 C 62.

Eggs steady; wholesale buying prices unchanged; 70 per cent or better Grade A whites 29½; mediums 23; standards 24½.

CHICAGO POULTRY

CHICAGO (AP)—(USDA)—Live poultry: wholesale buying prices unchanged; roasters 30½; special fed White Rock fryers 29-29½.

Livestock

DETROIT LIVESTOCK

DETROIT (AP)—(USDA)— Cattle 200; slaughter steers and heifers absent; utility cows 19.50-21.00; cutter 18.00-19.50; canner 16.00-18.00.

Hogs 100; U.S. 1 and 2 barrows and gilts not tested; U.S. 2-3 220-240 lbs. 19.75-20.50; U.S. 1-3 300-400 lb. sows 15.75-16.50.

Veal 50; not enough on offer to test price.

Sheep 100; not enough on offer to test price.

CHICAGO LIVESTOCK

CHICAGO (AP)—(USDA)— Hogs 4,000; 1-2 190-230 lb butchers 20.25-21.00; 1-3 200-240 lbs 19.50-20.50; 1-3 240-260 lbs 19.00-19.75; 1-3 300-400 lb sows 16.50-17.50; 1-3 400-550 lbs 15.25-16.50.

Cattle 700; choice 940-1,100 lb slaughter steers yield grade 3 and 4 26.00-26.50; couple loads high choice 1,160-1,210 lbs with prime end 27.00-27.25; mixed high choice and prime 1,000-1,150 lb slaughter heifers yield grade 3 and 4 26.25- 6.50; choice 850-1,000 lb slaughter heifers 25.00-25.75.

Sheep 100; choice around 90 lb spring slaughter lambs 29.50.

American Stock Exch.

NEW YORK (AP) - American Stock Exchange selected noon prices:

	Sales (hds.)	High	Low	Last	Net Chg.
Aerojet .50a	18	30¾	30	30	
Am Petr .32e	46	20¼	19⅞	20¼	+ ⅛
ArkLaGas 1.10	25	27⅞	27⅝	27⅞	+ ⅛
Asamera Oil 269	77	7 11-16	7 11-16	7 11-16	+ 3-16
AssocOil & G	1	37¾	37¾	37¾	
AtlasCorp wi	111	3⅝	3⅜	3⅜	
Barnes Eng	10	37⅛	36¾	37⅛	+ ⅛
BrazilLtPw 1	116	16⅛	16	16⅛	
Campbl Chib	32	8 15-16	8 13-16	8 13-16	+ 1-16
Cdn Javelin	1	14⅝	14⅝	14⅝	+ ⅛
Cinerama	55	8⅛	7¾	7¾	
Creole 2.40e	1	61	61	61	
Data Cont	67	21⅛	21	21⅛	+ ⅛
Diviyn Corp	67	11¼	11	11¼	+ ⅛
Dynalectrn	67	21⅛	20⅝	21	+ ⅜
Equity Cp .33t	67	6¼	6	6¼	+ ⅛
Fargo Oils	151	7⅞	6 13-16	7	— 1-16
Fed Resrces	9	10⅛	9⅞	9⅞	
Frontier Air	9	22½	22	22⅛	— ⅛
Gen Plywood	69	11¾	11¾	11¾	
Giant Yel .40	30	11⅞	11¾	11¾	+ ⅛
Goldfield	208	3⅛	2⅞	2⅞	+ ⅛
Gt Bas Pet	84	5⅝	5¼	5¼	+ ⅛
Gulf Am .10a	1	15¼	14¾	15	+ ⅜
HoernerW .82	1	19	19	19	
Husky O 15e	30	19⅝	19⅜	19⅝	+ ⅛
Hycon Mfg	18	17⅛	16⅝	17⅛	+ ⅛
Imperial Cp	42	21⅜	21⅛	21⅜	+ ⅛
Isramco Corp	3	6⅝	6⅝	6⅝	— ⅛
Kaiser Ind	302	27⅛	26⅝	27⅛	+ ⅛
McCrory wi	11	14⅝	14½	14½	
Mich Sug .10	1	6⅛	6⅛	6⅛	— ⅛
Midwest Pin	63	6¼	6¼	6¼	
Mohwk D Sci	96	20¾	19⅞	20¼	+ ⅜
Mohybden	49	39¾	38⅝	39¼	+ ⅝
NewPark Mn	43	9	8⅞	9	+ ⅛
Ormand Ind	17	4⅜	4⅜	4⅜	
RIC Group	70	10⅛	10	10⅛	— ⅛
Saxon Indust	9	28¼	28¼	28¼	— ⅛
Scurry Rain	122	32¼	31	32¼	+ ⅝
Signal Co 1a	208	31¼	29⅞	29⅞	+ ⅛
Statham Inst	8	34⅞	33¾	34½	+ ⅛
Syntex Cp .40	83	34⅞	33¾	34½	+ ⅛
Technidyn	83	34⅜	33¾	34½	+ ⅛
Un Nuclear	12	31½	31¼	31¼	+ ⅛

Copyrighted by The Associated Press 1968

Stocks of Local Interest

Figures after decimal points are eighths

OVER THE COUNTER STOCKS

Quotations from the NASD are representative inter-dealer prices of approximately 11 a.m. Inter-dealer prices change throughout the day. Prices do not include retail markup, markdown or commission.

	Bid	Asked
AMT Corp.	5.5	6.0
Associated Truck	18.0	19.2
Braun Engineering	18.4	19.2
Citizens Utilities Class A	27.6	28.4
Detrex Chemical	17.2	18.0
Diamond Crystal	25.0	25.4
Kelly Services	41.4	42.2
Mohawk Rubber Co.	35.4	36.4
North Central Airlines Units	8.3	9.0
Safran Printing	14.0	14.4
Scripto	27.2	28.2
Wyandotte Chemical	27.2	28.2

MUTUAL FUNDS

	Bid	Asked
Affiliated Fund	9.05	9.70
Chemical Fund	20.00	21.87
Commonwealth Stock	11.24	12.28
Dreyfus	21.79	23.82
Keystone Income K-1	9.51	10.38
Keystone Growth K-2	11.99	13.09
Mass. Investors Growth	13.28	14.51
Mass. Investors Trust	17.29	18.90
Putnam Growth	14.51	15.86
Technology	10.73	11.69
Wellington Fund	13.40	14.59
Windsor Fund	19.97	21.71

Treasury Position

WASHINGTON (AP)—The cash position of the Treasury compared with corresponding date a year ago:

	May 29, 1968	May 29, 1967
Balance—		
Deposits Fiscal Year July 1—	$ 6,772,987,093.45	$ 6,349,385,821.09
	145,260,634,663.90	142,936,685,701.14
Withdrawals Fiscal Year—		
	149,720,079,184.74	151,374,262,225.2
X—Total Debt—		
	353,081,036,640.81	330,739,516,149.95
Gold Assets—		
	10,383,095,719.94	13,107,998,502.48

X—Includes $415,441,291.10 debt not subject to statutory limit.

Wednesday's 1st Dividends Declared

STOCK	Rate	Pa- yable	Sfk. of Pay.	Rec'd Rec'rd
REGULAR				
Resistoflex	.625	Q	6-14	6-27
Corning Glass	.625	Q	6-17	6-28
Kinney N Svc	.10	Q	7-15	6-28
Resistoflex	.125	Q	6-14	6-27

NEW YORK (AP) — Noon New York Stock Exchange Index:

Market	+ 6 cents
Index	56.53 +0.08
Industrial	61.05 +0.09
Transportation	52.68 +0.11
Utility	41.93
Bond	63.33 +0.12

After 20 Days of Strikes

French Transportation Resumes

PARIS (AP)—French trains were beginning to run again today and subway and bus transport were commencing to operate throughout Paris after 20 days of strikes and social turmoil.

Suburban trains were functioning at about 50 per cent normal as the commuter traffic got under way, but most long-distance trains were not expected to start moving until mid-afternoon.

* * *

Postal sorters were hard at work on the huge backlog of mail but there were few if any deliveries yet.

Automobile, aircraft and metallurgical industries remained strikebound, with no immediate settlement in sight.

AUTO STRIKE

But police moved in at the Renault auto plant at Flins, northwest of Paris, before dawn to oust strikers occupying it and to move pickets away from the entrance.

No violence was reported and the company said later the move was made because pickets and occupiers had prevented a free vote Wednesday on a return to work. The vote had been ordered by the unions.

Renault management ordered the personnel to return to work Friday.

Municipal transport workers accepted a 30-million-franc settlement Wednesday involving average wage rises of 10 per cent.

Railroad workers accepted average wage increases of between 12 and 17 per cent.

The New York Stock Exchange

NEW YORK (AP) - New York Stock Exchange selected noon prices:

	Sales (hds.)	High	Low	Last	Net Chg.
A					
Abbott Lab 1	83	59½	58⅝	58⅝	
Abex Cp 1.60	26	34	33½	34	+ ⅛
ACF Ind 2.20	110	57	56	56	+ ⅛
Ad Millis .20	36	29⅞	29½	29⅞	+ ⅛
AdmDac 1.40	62	82⅞	81¾	82⅜	+ ⅜
Admiral	29	20⅝	20⅜	20⅝	+ ⅛
AgenAmIn 1.50	2	30⅜	30⅜	30⅜	
AicanAlum 1	136	22⅞	22⅜	22½	
Aileg Co .10	36	16⅜	16¼	16½	+ ⅛
AilegLud 2.40	6	64⅜	64	64¼	+ ⅛
Alleg Pw 1.20	1	30⅜	30⅜	30⅜	
AlliedCh 1	59	37	36⅜	36½	+ ⅛
AlliedStr 1.40	9	49⅞	48⅞	49⅛	+ ⅛
Allis Ch 1.20	69	75⅜	73	75	+ ⅜
AMBAC .40	69	56½	56½	57¼	+ 1⅛
Amerada 3	147	88⅝	87⅜	88¼	+ ⅜
AmAirFlt .80	43	67¼	66¾	66¾	— ⅜
AmBdcst 1.60	43	67¼	66¾	66¾	— ⅜
Am Can 2.20	53	55⅝	55¼	55⅜	— ⅛
ACrySug 1.40	7	32½	32¼	32½	+ ⅛
AmMfgr 2.25	216	58⅝	57⅞	58⅛	+ ⅛
AmElPw 1.52	91	36⅜	35⅝	35⅝	— ⅛
AmEnka 1.30	1	30⅜	30⅜	30⅜	
AmHosp wi	20	60¾	59⅝	60¼	+ ⅛
Am Hosp .66	1	112⅛	112⅛	112⅛	
AmHome wi	5	38	38	38	
Aminvst 1.10	5	19⅛	19	19	
AmMaFdy .60	8	30⅝	29⅝	29⅝	— ⅛
AMet Cl 1.90	8	47⅜	47¼	47⅜	+ ⅛
Am Motors	126	13⅜	13⅛	13⅜	
AmNatGas 2	9	37⅞	37½	37½	— ⅜
Am Photocopy	183	177⅞	175	176	— 1½
Am Smelt 3	39	76⅜	76	76⅜	+ ⅜
Am Std 1	39	36¾	36⅜	36⅜	— ⅛
Am Tel 2.40	452	48⅝	47⅞	48⅛	
Am Tob 1.90	53	93⅜	92⅝	93	— ⅛
Am Viscose	63	101⅛	99⅛	100⅜	+ ⅜
AMP Inc .40	8	35	34½	35	
AmMaFdy .60	8	30⅝	29⅝	29⅝	— ⅛
AMet Cl 1.90	8	47⅜	47¼	47⅜	+ ⅛
Am Motors	126	13⅜	13⅛	13⅜	
AmNatGas 2	9	37⅞	37½	37½	— ⅜
Am Photocopy	183	177⅞	175	176	— 1½
Am Smelt 3	39	76⅜	76	76⅜	+ ⅜
Am Std 1	39	36¾	36⅜	36⅜	— ⅛
Am Tel 2.40	452	48⅝	47⅞	48⅛	
Am Tob 1.90	53	93⅜	92⅝	93	— ⅛
Am Viscose	63	101⅛	99⅛	100⅜	+ ⅜
AMP Inc .40	8	35	34½	35	
Amstar Corp	120	34⅝	33⅞	34⅛	+ ⅛
Anacond 2.50	216	53	51⅜	52¾	+ ⅜
Anheus Chem	108	42⅝	41⅝	42⅜	+ ⅜
ArchDan 1.60	8	63	62½	63	+ ⅛
ArkLaGas .60	27	27⅛	26⅞	27⅛	+ ⅛
Armour 1.60	117	45	44	45	+ ⅜
ArmCkF 1.20	1	30⅜	30⅜	30⅜	
AshldOil 1.20	22	39¼	38⅜	39¼	+ ⅜
AtchTopSF 2	20	77⅜	77⅛	77⅜	— ⅛
Atchison 1.60	55	35	34⅝	34⅝	
Atl Rich 3.10	16	133	132½	132½	— ⅛
Atl Coast 2.40	79	72½	71¾	72	+ ⅛
Atlas Corp	312		6¾	6¾	
Atl Refg 1.20	51	51⅝	50½	50¾	— ⅛
Avnet Inc .50	108	42⅞	40⅞	42½	+ 1
Avon Pd 1.60	9	147	140¾	141	

B					
Babcok W 1.36	14	45	44½	44⅝	
Bait Gas 1	16	29½	28⅝	28⅝	— ⅜
Beat Fds 1.65	1	68⅝	68⅛	68⅛	+ ⅛
Beckman .50	21	56⅝	54¾	55⅛	— ⅜
BeechAirc 1.10	6	61⅜	60⅝	61¼	+ ⅛
Bell Howe .60	17	83	82⅜	83	+ ⅛
Bendix 2.40	1	26	26	26	
BeneFin 1.60	24	35½	35⅛	35⅛	
Bengmn 1	1	14	14	14	
Beth Stl 1.60	73	32	31⅜	32	+ ⅛
BethSteel 2	230	37⅝	36⅝	37¼	+ 2⅜
BoiseCasc .25	6	57⅛	56¾	57¼	+ ⅛
Borden 1.80	7	33⅜	33⅛	33⅜	+ ⅛
BorgWar 1.25	7	32⅜	32⅜	32⅜	+ ⅛
BristMyer 1a	13	92⅜	91⅞	92⅛	
Brunswick	1192	18¼	17⅞	18¼	+ ⅛
BucyEr 1.20	66	27⅛	25¼	27¼	+ 2⅛
Budd Co 1.20	137	31⅜	30⅝	30⅝	— ⅝
Bulova .80b	20	40¼	39¾	40¼	+ ⅜
BurlInd 2.40	219	67⅛	66¼	66¼	— ⅝
Burl Ind 1.20	11	47	45⅞	46¼	— ⅛
Burroughs 1	266	218½	215¾	218¼	+ 2¼

C					
Cal Finanl	18	6½	6⅜	6⅜	
CampRL .45a	8	36⅜	35	35⅜	+ ⅛
CampSoup 1.40	33	35⅜	34⅝	35⅛	+ ⅛
Canteen .80	25	31⅜	30⅝	30⅝	
CarPenFl 1.38	1	30⅜	30⅜	30⅜	
CartG&T .76	262	33⅜	32⅝	33⅜	+ ⅛
CaseJI 2.40	1	78½	78½	78½	
CarterW .40a	24	15⅝	15½	15⅝	+ ⅛
Celanese 2	19	49⅝	49	49⅛	
Castle Cook 1	9	43¼	43	43¼	— ⅛
Caterpillar 1	1	40¾	40¾	40¾	— ⅛
CentSoyaCp 2	45	57⅛	56	56⅜	+ ⅛
Cenco Ins .30	20	41⅜	40⅞	41⅛	+ ⅛
Cent Soya .60	20	41¼	41¼	42¼	+ 1
Cerro 1.60b	20	41¼	41¼	41¼	
Certain-td 1.80	272	39⅜	38⅜	39¼	+ ⅜
CessnaA 1.40	9	60⅜	60	60	— ⅛
CFI Stl .80	9	20⅜	19⅝	20⅜	+ ⅛
Ches Ohio 4	9	63⅜	62⅝	62⅝	— ⅜
ChiMilw St P	9	30⅜	30⅛	30⅛	— ⅛
ChiPneu 1.80	43	40⅜	40	40⅜	
ChiRI&Pac 2	9	37⅜	37⅛	37⅜	— ⅛
ChrisCraft 1a	6	40⅜	40	40⅜	
Chrysler 1	176	46¼	45⅜	46¼	+ ⅜
Cit Svc 1.80	36	37⅜	37⅛	37⅜	+ ⅛
Cities Svc 2	92	53⅜	52⅝	53⅜	+ ⅛
Clark Eq 1.20	27	37⅜	36⅝	37⅛	+ ⅛
CleveElIll 1.92	26	37⅞	37	37¼	+ ⅛
CocaCol 1.20	1	40¾	40¾	40¾	— ⅛
Colg Pal 1.10	28	43⅜	43½	43½	+ ⅛
ColinGas .80	1	30⅜	30⅜	30⅜	
ColoInt'g 1.60	28	48⅜	48⅛	48⅜	+ ⅛
Colt Ind	1	26⅜	26⅜	26⅜	
ColuGas 1.52	23	26⅝	26⅜	26⅜	+ ⅛
ComSolv .50	1	30⅜	30⅜	30⅜	
ComwEd 2.20	70	42⅝	41½	41½	— ⅝
Commsat	1	30⅜	30⅜	30⅜	
Con Edis 1.80	98	32⅜	32	32⅛	— ⅛
ConElectrol 2	21	63⅜	63	63⅜	+ ⅛
ConFood 1.50	21	63⅜	63¼	63⅜	+ ⅛
ConNatG 1.70	1	30⅜	30⅜	30⅜	
ConsPwr 1.90	15	38	37⅞	38	+ ⅛
ConsPap 1.60	1	30⅜	30⅜	30⅜	
ContAirL .50	92	20¼	19⅝	20	+ ⅛
ContCan 1.60	1	89¾	89¾	89¾	+ 1
Cont Ins 3.20	1	89¾	89¼	89¼	
Cont Mtr 1.80	41	67⅛	66¼	66¼	— ⅝
Cont Oil 2.80	41	67⅛	66¼	66¼	— ⅝
Control Date	106	16⅝	16⅜	16⅜	— ⅛
Control Data	106	16⅝	16⅜	16⅜	— ⅛
Corn Pd 1.70	46	39⅜	38⅜	39¼	+ ⅜
CoPower 2.50a	1	54	54	54	
Cowles .50	6	15⅛	15⅛	15⅛	
CrackerBrl 2	1	79⅜	79⅜	79⅜	
CrouseHind 1	7	29⅜	29½	29⅜	+ ⅛
CrownCk	1	29	29	29	
Crown Cork	4	69⅜	68⅝	69¼	+ ⅛
Crown Zell 2.20	4	47⅜	47⅛	47⅜	+ ⅛
Cruc Stl 1.20	4	39⅜	38¾	38¾	— ⅛
Cudahy 2.50	1	30⅜	30⅜	30⅜	
Curtiss Wr 1	53	29	28⅝	29	

D					
Dan Riv 1.20	57	26⅛	26	26⅛	+ ⅛
Dana Corp 2	67	46⅜	45⅝	46⅛	+ ⅛
Dayco 1.20	63	29	29	29	+ ⅛
DaytonPw 1.20	1	30⅜	30⅜	30⅜	
DeereCo 1.60	33	33⅜	33⅛	33⅜	+ ⅛
Del Mnte 1.10	30	19⅜	19⅛	19⅜	+ ⅛
DenRGW 1.10	10	19⅜	19⅛	19⅜	+ ⅛
DetEdis 1.40	10	75⅜	74⅝	75	+ ⅜
Det Steel .60	23	19⅜	19⅛	19⅜	+ ⅛
DiaShamr 1.40	10	67⅞	66¾	66¾	— ⅛
Diamd Jbl	10	67⅞	66¾	66¾	— ⅛
DowChm 2.40	40	85⅜	85⅛	85⅜	+ ⅛
Dresser 2.20	1	30⅜	30⅜	30⅜	
DukePw 2.20	2	35¼	35¼	35¼	— ⅛
DuPont 4.50	100	160	160	160	— ½
Dug Lt 1.66	28	28⅜	28⅛	28⅜	+ ⅛
Dyna Am .40	1	22½	22½	22½	— ⅛

E					
East Air .50	120	37⅜	37	37½	+ ⅛
E Kodak n.88	7	32⅜	32⅛	32⅜	+ ⅛
EatonYa 1.35	7	32⅜	32⅛	32⅜	+ ⅛
Ebasco Ind 2	1	30⅜	30⅜	30⅜	
EGAG .10	1	30⅜	30⅜	30⅜	
ElectSp 1.01i	50	39⅜	38⅜	39¼	+ ⅜
ElPasNG 1	50	39⅜	38⅜	39¼	+ ⅜
Elitra Corp	138	47¼	45⅝	46⅛	— ⅝
Emer Elf 1.68	1	30⅜	30⅜	30⅜	
End Johnson	5	35⅛	35	35	
Ethyl Cp .60	36	36⅛	36⅛	36⅛	
EvansP .60b	1	34⅜	34⅜	34⅜	+ ⅛
Eversharp	20	18⅛	17⅞	17⅞	+ ⅛

F					
FairCam .50g	50	25⅜	24⅝	24⅝	— ⅝
FairHil 1.50	73	28⅜	27⅝	28⅛	+ ⅛
Fansteel .80	1	30⅜	30⅜	30⅜	
Fedders .60	1	30⅜	30⅜	30⅜	
FedDStr 1.70	1	30⅜	30⅜	30⅜	
Filtrol 1.40	31	32⅜	32⅛	32⅜	+ ⅛
FirstChrt 1.20	1	30⅜	30⅜	30⅜	
FirstChrt 1.24f	1	30⅜	30⅜	30⅜	
FlintKote 1.80	1	30⅜	30⅜	30⅜	
FlaPwr&Lt 1.76	3	65⅝	65⅝	65⅝	+ ⅛
FMC Cp .60	41	45⅜	44⅝	45⅛	+ ⅜
FoodFair .60	1	30⅜	30⅜	30⅜	
FordMot 2.40	135	58⅜	57⅝	58⅛	+ ⅛
ForestLab	1	30⅜	30⅜	30⅜	
FreepSul 1.40	1	30⅜	30⅜	30⅜	
FruehCp 1.70	1	30⅜	30⅜	30⅜	

G					
GAF Corp .40	104	24⅜	23⅝	24⅛	+ ⅛
Gamb Sko 1.20	7	31½	31⅛	31½	— ⅛
GAccept 1.40	15	40⅜	39⅝	40⅛	+ ⅛
GenDynam 1	17	54⅝	54⅜	54⅝	+ ⅛
GenElec 1.40	182	91½	90	91	+ ⅜
Gen Fds 2.40	44	88⅜	87⅝	87⅞	— ⅛
Gen Mills 2	24	43⅜	43¼	43⅜	+ ⅛
GenMot 1.95e	184	81⅜	80¼	81⅛	+ ⅛
Gen Tire .80	24	44⅛	43⅝	43⅝	— ⅛
Genesco 1.60	3	41⅛	41⅛	41⅛	+ ⅛
Gerber 1.10	21	39⅜	38⅝	38⅝	— ⅛
Gerber 1.10	2	28⅛	28⅛	28⅛	+ ⅛
GlidnSCM 2e	36	99⅜	98¾	99⅛	+ ⅛
Gillette 1.20	9	58⅛	57⅝	57⅝	— ⅜
Glen Ald .17p	820	18⅜	17⅞	17⅞	
Global Marin	21	40⅜	39⅝	40⅛	+ ⅜
Goodrich 2.40	2783	60⅜	60¼	60¼	+ ⅛
Goodyr 1.35	47	56¼	55½	56	+ ⅛
Gracelin 1.40	49	37⅜	37⅛	37⅜	+ ⅛
GranCSt 1.40	39	22⅜	22	22	
Grant 1.30	1	42⅜	42⅜	42⅜	— ⅛
Gt A&P 1.30a	23	28⅜	28⅛	28⅜	+ ⅛
Gt Nor Ry 3	54	54⅛	54⅛	54⅛	
GtWFnl 1.25	216	25⅝	25⅛	25⅜	+ ⅛
GtWnUn 1.80	29	71	69¾	71	+ 1
GreenPt 1.80	1	41¼	40⅝	40⅝	— ⅜
Greyhound 1	49	21⅜	21⅛	21⅜	+ ⅛
GrumanAirc 1	21	33⅜	33¼	33⅜	+ ⅛
Gulf Oil 2.60	80	73¼	71¾	71¾	— 1⅜
GulfStatUt 1.88	20	23⅜	23	23	
GulfWin .30b	68	49⅜	48½	49	+ 1⅛

H					
Halliburt 1.90	13	81½	80⅝	81½	+ ⅝
Hamm Dr 1.20	1	30⅜	30⅜	30⅜	
Hecla M 1.20	1	77⅝	77	77	— ⅛
HelmPayne 1	1	77	77	77	— ⅜
Herc Inc .50e	34	41⅛	41⅛	41⅛	+ ⅛
Hercules 1.80	97	47⅜	46⅝	47⅛	+ ⅛
Hoff Electrn	6	12	11⅞	12	
HoffmanLa 1	1	11⅞	11⅞	11⅞	+ 1⅛
HollySug 1.20	12	34⅜	34	34⅜	+ ⅛
Homestke .60	1	30⅜	30⅜	30⅜	
Honeywell 2	36	132⅜	131¼	132⅛	— ¼
Hook Ch 1.40	201	39⅜	38	39¼	+ 1⅛
Houdaille 2	1	30⅜	30⅜	30⅜	
HoustLP 1.12	7	42¼	42¼	42¼	
HoustNG 1.20	1	30⅜	30⅜	30⅜	
HuntFds .50b	75	42¼	41½	41½	— ⅜

I					
IdahoPw 1.50	1	28	27⅞	28	+ ⅛
Ideal Basic 1	57	18⅛	18	18⅛	
Ill Cent 1.50	41	36⅜	36	36⅛	— ⅛
Imp Co Am	48	10⅝	10⅜	10⅝	— ⅛
IngerRand 2	9	45¼	45	45¼	+ ⅛
Inlnd Ste 2	1	30⅜	30⅜	30⅜	
InterlkSt 1.80	11	31⅜	31¼	31⅜	
IBM	31	370½	368¼	369¾	— ⅜
Int Harv 1.80	56	33⅜	32⅝	32⅝	— ⅜
Int Nickel 1	56	32⅜	32⅛	32⅜	+ ⅛
Int Nickel 3	138	103⅞	103	103½	
Int Packers	10	23⅜	23	23	
Int Pap 1.35	109	33	32½	32½	— ⅛
Int Tel & Tel	139	57	56¾	56¾	— ⅛
IowaPSv 1.28	2	22	22	22	— ⅛

J					
Jewel Co 1.30	3	39⅛

MAKE OVER DOLLS

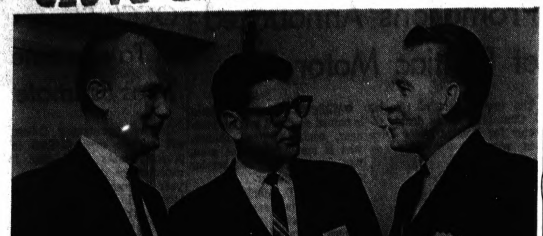

CAN'T WE GET MORE MONEY?—Eldon Rosegart (right), president of the Waterford Township Board of Education and legislative representative for Oakland Schools, talks to U.S. Rep. Jack McDonald (center), R-19th District, about federal education legislation. Walled Lake Supt. Dr. George Garver also attended the workshop in Washington for Michigan school officials. They learned federal funds to local school districts will be cut.

Sues to Get City Services

GRAND RAPIDS (UPI) — The city of Grand Rapids will attempt to obtain a permanent injunction in Circuit Court today to require striking nonuniform employes to maintain certain essential services.

Circuit Judge Stuart Hoffius issued a partial, temporary restraining order Wednesday which requires sewer, water and street maintenance by the employes. He scheduled a show cause hearing on a motion by the city to make the injunction permanent.

★ ★ ★

The strike started Wednesday, shortly after midnight, after an impasse was reached on a new contract between Grand Rapids officials and Local 1061 of the American Federation of State, County and Municipal Employes.

The city claims the union offered to provide skeleton crews to carry on essential services but failed to do so.

New Mexico Lures Film Makers

By BOB THOMAS
AP Movie-Television Writer

ALBUQUERQUE, N.M. — A lesson in how to lure film locations is being taught by New Mexico's personable young governor, to the apparent distaste of the state's neighbor, Arizona.

Blond, handsome David F. Cargo, 39, recently returned from Hollywood, where he conferred with production officials in an attempt to sell them on the advantages of making films amid the scenic wonders of New Mexico.

★ ★ ★

Some of his political opponents considered the trip a grandstand play to enhance his reelection chances in November, but Republican Gov. Cargo nevertheless claims his campaign for more filming here has met with success.

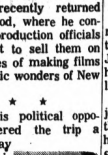

THOMAS

His aides reported these projects expected to film locations in New Mexico:

● "The Money Gun," starring Jim Brown, at Acoma Pueblo, an ancient Indian city atop a 357-foot mesa.

● "When I've Got the Moon," starring Helen Hayes, in Santa Fe.

SCENE FILMED

A parade scene for "The Easy Rider," starring Peter Fonda, was filmed this week near Las Vegas, N.M., and six 20th Century-Fox representatives looked over possible locations for a Western at Farmington.

Producers of television's "Gunsmoke," "Bonanza" and "High Chaparral" have inspected sites, and a Western movie street is being built on a ranch near Santa Fe for rental to movie makers.

★ ★ ★

All this has not pleased Arizona, reported Cargo. He said that his neighboring governor, Jack Williams, had called upon his legislature to modify certain laws that film makers dislike.

Arizona has long been a major site for Westerns, but lately the budget-conscious studios have been avoiding the state.

SPECIAL MOVES

Cargo has promoted special moves to make New Mexico attractive to film makers. He has distributed handsome brochures to prove that the state has something more to offer than sand and sagebrush.

"We have no ocean," he said, "but we have many kinds of locations: desert, semi desert, high-mountain country, Indian and Spanish villages, as well as modern cities."

★ ★ ★

He also pointed out that the state has no inventory tax, as do California and Arizona.

Youth Drowned in River Swim

CROSWELL (UPI) — Felix Gonzales Jr., 17, Croswell, drowned Wednesday afternoon when he became separated from a group of friends he was swimming with in the Black River near the Croswell city park.

The youth's body was recovered by his friends almost immediately, but attempts to revive him were futile.

Motorcycle Death Launches Hunt for Witnesses

Waterford Township police today are seeking witnesses to a traffic accident yesterday that claimed the life of a young motorcyclist.

Dead is David A. Beebe, 23, of 9816 Dixie, Springfield Township.

★ ★ ★

The accident occurred at Walton and Sashabaw in Waterford Township at about 7:45 a.m. yesterday.

Witnesses are urged to contact township police. An investigation is being made into the circeumstances of the mishap.

The largest baseball stadium in the United States is in Cleveland. It has a capacity of 73,811.

Memory Secret Answers Near

By Science Service

NEW YORK — One of the most mysterious of human functions is one we use the most — memory.

Nobody knows exactly how it works and it is possible no one ever will. But the searchers are coming closer.

★ ★ ★

For several years now, brain scientists have been searching for memory traces, the chemical means by which experience is stored. From this search comes evidence that chemical action — synthesis of proteins — is probably required for memory storage; drugs which block protein synthesis also block the acquisition of learning.

But the fact that experience almost certainly alters the chemical structure of the brain does not mean that memory can be found there.

NOT FIXED STORE

Memory is not, in the latest thinking, a fixed store of past experience. It is rather a microscope," dynamic changing process in which, theoretically, the brain's chemical substrate engages in constant computerlike activity and is subject to continuous alteration.

Scientists may never find the stuff of which memory is made because it is not composed of material only. It is hidden in the processes as well.

★ ★ ★

This view of memory was evident at an international conference on the Future of the Brain Sciences here. The conference, third in a series, was sponsored by the Manfred Sakel Institute, N. Y. and the Foundation for Research on the Nervous System, Boston.

'STRUCTURAL CHANGE'

"I am sure there is some structural change" with memory, comments Sir John C. Eccles, Nobel Laureate in neurophysiology, now at the Institute of Biomedical Research in Chicago. "But memory will never be discovered through a microscope."

Countless millions of synapses (nerve endings) are involved and the question is, how are their pathways different because of experience?

★ ★ ★

Searching for memory traces is like "looking for the difference between jazz and symphonic music by studying the bumps on a record, adds Dr. Karl H. Pribram, neurosurgeon and psychologist at Stanford University.

A third participant believes scientists are reaching the limits of the kinds of questions that can be asked about memory storage. The important question once was, "Does anything happen chemically?" That question is now answered: it does. "Let's not start looking for specific traces," he says.

Viet Hero Finds Fans Harassing

LINCOLN, Neb. (AP) — Sgt. Charles Hagemeister, a Medal of Honor winner, says he has found something worse than being in Vietnam — "harassment" by well-wishers.

Various ceremonies—including a "Charles Hagemeister Day" in Lincoln Wednesday—have left the 21-year-old recently promoted Army medic little time for rest and visits with his family, he says.

Board of Oakland County Road Commissioners
County of Oakland, Pontiac, Michigan
ANNUAL REPORT 1967

To The Honorable Board of Supervisors of the County of Oakland, Michigan
Gentlemen:

Your Board of County Road Commissioners in compliance with the statutes thereto, takes pleasure in submitting for your consideration and approval our Annual Report for the year ending December 31, 1967.

Included in this report is a summary of all funds received and disbursed. A review of our activities relating to the construction and maintenance of roads and bridges and other information which we believe to be of interest to you.

During the year there have been several noteworthy accomplishments; a few of which we wish to call to your attention.

1. Two new maintenance garages were occupied, one in the city of Southfield and the other in Springfield Township. It is our hope and expectation that these facilities will help cut costs and improve services in these areas of the county.

2. In an attempt to create a closer relationship and better understanding of mutual problems, many meetings were held during the year with governmental bodies throughout the county.

3. Since our chief function is one of service to the public, we have, during severe winter storms, instituted the policy of employing supplemental assistance in the form of equipment owned and operated by private contractors. This has proved of considerable benefit to the Road Commission and convenience to the motoring public.

4. A new and improved maintenance contract has been executed with the Department of State Highways which we feel will provide a more realistic revenue return to the Road Commission, and will enable us to give improved service to our county road system.

Due to general economic conditions and the substantial increase in costs of labor, materials and equipment; available revenues for construction have become progressively more inadequate as a greater proportion of funds must be spent on maintenance.

The situation is particularly acute on our system of local roads where by statutory limitations funds are limited to such a degree that a sub par maintenance program is the result. The Road Commission does not receive any financial support through the general property tax except in a few townships where voted millage has been provided. This situation is of many years duration and there seems to be no quick or easy solution.

It appears that under existing statutes there are three definite ways in which improvement can be accomplished; by special assessment for subdivision streets, by appropriation of the Board of Supervisors or a voted millage for "mile" roads.

Respectfully submitted,
April 15, 1968

BOARD OF COUNTY ROAD COMMISSIONERS OF THE COUNTY OF OAKLAND, MICHIGAN
FRAZER W. STAMAN, Chairman
SOL S. LOMERSON, Vice-Chairman
PAUL W. McGOVERN, Commissioner

1967 Primary Road Construction

The following major projects were substantially completed during 1967

Project Number	Road	Length Miles	Termini	Type of Construction	Contractor	Estimated Total Cost
CWB-546	Rochester Road	0.63	Fourteen Mile Road to 200 ft. north of Elmwood Street	Reconstruct with 48' concrete pavement with integral curb	Anderson-Ruzzin, Inc.	$280,000 (1)*
CW-582	Greenfield Road	1.36	From 6 Mile Road to 450 ft north of Providence Dr.	Reconstruct to 6 lane divided highway with integral curb	Sargent Contracting	750,000 (2)*
PR-641	Orchard Lake Road	0.76	8 Mile Road to I-96	24' concrete pavement	Macomb Concrete Corp.	313,400
SP-657	Mill Street		In Village of Ortonville	Replace bridge with culvert pipe	Dan Haddrill & Son	38,000
PR-680	Elizabeth Lake Rd.	0.45	From 600' west of Josephine St. to Telegraph Rd.	Widen to 5 lanes concrete pavement with curb and gutter	Anderson-Ruzzin, Inc.	142,000 (3)
PR-682	Silverbell Road		At-24 Intersection	Widen intersection	Groleau Brothers	17,800
PR-689	Fish Lake Road	1.05	Fenton Rd. to Academy Rd.	22' bituminous aggregate surface	Ann Arbor Const. Co.	25,700
PR-690	Haggerty Hwy.	2.05	12 Mile Rd. to 14 Mile Rd.	22' bituminous aggregate surface	Ann Arbor Const. Co.	43,400
FA-691	Seymour Lake	3.463	M-15 to Sashabaw Road Intersection	22' bituminous aggregate surface	Ann Arbor Const. Co.	63,700 (4)
CW-692	Twelve Mile Road at Evergreen Rd.			Widen to 4 lanes, all directions	Harabedian Paving Co.	70,000 (5)*
CW-703	Big Beaver Road	0.55	820 ft. west of Coolidge Road to Delmare Street	Widen to 5 lanes—concrete pavement with integral curb, south side	Anderson-Ruzzin, Inc.	202,000 (6)*

(1) 25% by Clawson
(2) 25% each by Southfield, Oak Park
(3) $18,000.00 by developer
(4) 50% Federal Aid Secondary Funds
(5) 50% by OCRC
(6) 16⅔% by OCRC
* In progress

1967 Local Road Construction

The following projects were substantially completed in 1967. Financial participation in 1967 is shown on page 41.

Project Number	Road Improved	Length Miles	Termini	Type of Construction	Contractor	Estimated Total Cost
TM-439	Nine Mile, Gill Road	0.5	9 Mile from Gill Rd. west 1500' from 9 Mile Rd. to existing pavement	Reconstruct aggregate base, place 20' bituminous aggregate surface	Charles W. Anderson Co.	$ 53,483
TM-440	Bass Lake Road	1.2	Sleeth to Benstein Roads	Reconstruct aggregate base, place 22' bituminous aggregate surface	Charles W. Anderson Co.	93,860
TM-469	Drake Road	1.11	Grand River to 11 Mile Rd.	Groleau Brothers	Groleau Brothers	89,120
TM-671	Tienken Road	0.9	Livernois easterly to existing pavement	Reconstruct aggregate base	Charles W. Anderson Co.	113,457
TM-674	Bald Mountain Road	0.1	Silverbell Road northerly 390 ft.	Reconstruct aggregate base, place 20' bituminous aggregate surface	Groleau Brothers	15,526
TM-701	Square Lake Road	1.02	Eastways East to Adams Road	Reconstruct aggregate base	Cook Contracting Co.	136,650
TM-702	Tienken Road	0.09	Rochester Road	Widen Tienken Road to 4 lanes, curb	Charles W. Anderson Co.	13,700
TM-704	Macaday Lake Road	1.01	Williams Lake Road to Nelsey Road	22' bituminous aggregate surface	Ann Arbor Const. Co.	27,430
TM-705	Bass Lake Road	1.11	Benstein Rd. to Sleeth Rd.	22' bituminous aggregate surface	Detroit Concrete Products Corp.	28,996
TM-706	Oxbow Lake Road	0.1	From existing pavement south 200'	20' bituminous aggregate surface	Ann Arbor Const. Co.	5,756
TM-707	Cedar Island	0.7	Orlene Street to Round Lake	22' bituminous aggregate surface	Ann Arbor Const. Co.	16,013
TM-708	Tienken Road	1.13	Livernois Road to Rochester Road	22' bituminous aggregate surface	Slotaruk Asphalt Paving	26,460
TM-709	Joslyn Road	1.21	Clarkston-Orion Road to Heights Road	22' bituminous aggregate surface	Cooke Contracting Co.	29,587
TM-711	Sleeth Road	2.27	Bass Lake to Wixom Rds.	Reconstruct aggregate base	Mather Const. Co.	168,000
T-712	Watkins Blvd.	0.27	Milford Road west to Milford High School	Reconstruct with 21' bituminous aggregate surface	Charles W. Anderson Co.	34,500
TM-713	Elston Road	0.56	Clarkston Road to Algonquin Street	Reconstruct aggregate base	Dan Haddrill & Son	31,000
TM-717	Van Zandt Street	0.58	From Williams Lake Road South	Reconstruct with bituminous aggregate surface 29'	Groleau Brothers	148,000
TM-718	Inkster Road	0.17	From existing pavement north of 13 Mile Road to Gardenway	back to back of concrete curb and gutter	M & B Equipment Co.	19,550
TM-723	Lone Pine Road		850 feet East of Orchard Lake Road	Reconstruct aggregate base, place 20' bituminous aggregate surface		
SL-730	Kendallwood		At Minnow Pond Drain in Farmington Twp. North of 12 Mile Road	Install 54" Cross Road Culvert	OCRC Maintenance	9,330
SL-671	Tienken Road		Bridge @ Paint Creek	Install 55' Twin 8'7" x 5'11" Pipe Arch	Farmington Township	4,545
				Repair abutm ent, place plank deck cover	OCRC Maintenance	7,133

1967 County Highway Revenue Receipts

Revenue Receipts		
State Funds—		
Motor Vehicle Highway Funds		
Engineering Services		
Primary Road Fund	$ 4,095.00	
Local Road Fund	905.00	
Total Engineering Service		$ 5,000.00
County Primary Road Fund		
Amount of Allocation	$4,964,750.84	
Less: Optional Transfer	−496,475.08	
Net for Primary Roads		4,468,275.76
County Local Road Fund		
Amount of Allocation	1,097,960.67	
Add: Optional Transfer	+496,475.08	
Net for Local Roads		1,594,435.75
Total Motor Vehicle Highway Funds		$6,067,711.51
Federal Funds		
Federal Aid Secondary		36,264.47
Total Federal Funds		36,264.47
County Raised Revenue		
Township Contributions		327,270.19
Other Contributions		349,078.72
Total County Raised Revenues		776,348.91
Miscellaneous Receipts		
Salvage Sales	1,288.37	
Interest Demand	4,285.42	
Property Rentals	212.02	
Sundry Refunds	2,212.10	
Sale of Maps and Plans	1,349.64	
Permit Fees	13,538.90	
Total Miscellaneous		23,286.45
Total Revenue Receipts		$6,903,611.34

OPERATING EXPENDITURES	Primary Road System	Local System	
Construction			
(All Costs Except Administration)			
Roads—County Road Fund	$1,241,417.28	$ 891,271.88	
Bridges	36,966.83	32,757.47	
Total Construction Expense	1,278,384.11	924,029.35	$2,202,413.46
Maintenance			
(All Costs Except Administration)			
General Maintenance—Roads	1,683,831.58	1,189,401.66	
General Maintenance—Structures	1,038.08		
Snow and Ice Control	439,361.74	206,395.61	
Traffic Control	227,754.10	36,570.69	
Maintenance Agreements	63,257.20		
Total Maintenance Expenditures	2,415,242.70	1,432,367.96	3,847,610.66
Roadside Parks and Motor Parkways Maintenance	1,535.90		
Total Roadside Park Expenditures			1,535.90

and Operating Expenditures

Equipment Account		
Direct Expense	1,002,501.84	
Indirect and Storage Expense	446,667.75	
Operating Expense	99,495.02	
Total Equipment Expense	1,548,661.61	
Credits to Equipment Account		
Equipment Rental	1,252,210.64	
Net Equipment Account Expense		296,450.97
Interest Expense—Primary Roads		153,987.50
Administrative Expense	720,324.75	
Credits to Administrative Expense		
Handling Charges on Material Sold	9,644.28	
Overhead—State Trunkline Maintenance	55,638.72	
Plat Fees	3,858.54	
Purchase Discounts	5,954.25	
Total Credits to Administrative Expense	75,045.79	
Net Administrative Expense		645,478.96
Administrative Proration		
Primary System	475,767.71	
Local System	169,711.25	
TOTAL OPERATING EXPENDITURES		$7,147,477.45
TOTAL OPERATING EXPENDITURES		
NON-EXPENSE DEBITS		
Capital Outlay		
Land and Improvements	114,549.99	
Buildings	1,352,530.16	
	455,180.87	
Total Capital Outlay		922,261.02
Less: Non-Revenue Credits		
Equipment Retirements	35,138.21	
Depreciation Depletion	502,025.77	
Total Non-Revenue Credits		537,163.98
NET CAPITAL OUTLAY EXPENDITURES		385,097.04
Gain on Disposal of Equipment		−15,567.89
Long Term Debt Payments		
County Road Bonds	235,000.00	
Expressway Bonds		
Farmington-Brighton Expressway	15,000.00	
Northwestern Expressway	90,000.00	
Total Long Term Debt Payments		340,000.00
TOTAL NON-EXPENSE DEBITS		709,529.15
TOTAL EXPENDITURES		7,857,006.60
Decrease in Available Operating Funds		−953,395.26
TOTAL EXPENDITUDE AND FUND EQUITY ADJUSTMENTS		$6,903,611.34

Oakland County Road Commission Balance Sheet

December 31, 1967

ASSETS:		
General Operating Fund		
County Treasurer's Cash Account		$ 280,896.08
Imprest Cash—Office		150.00
Payroll Bank Account		2,500.00
Revolving Bank Account		−360,458.53
Accounts Receivable		
State Trunkline Maintenance		172,550.59
State Highway Department—Others		30,715.07
Due on County Road Agreements		194,358.91
Sundry Accounts Receivable		9,076.66
Work Orders in Progress		69,783.51
Inventories		
Equipment Materials and Parts	85,775.18	
Road Materials	264,005.53	
Prepaid Expenses	41,407.08	
Deferred Expense—F.A.S.	228,990.91	
Total General Operating Fund		$ 1,019,750.59
Fixed Asset Fund		
Land and Improvements		$ 552,314.37
Buildings	$1,749,609.87	
Less: Reserve for Depreciation	239,167.51	1,510,442.36
Equipment—Road	2,387,538.82	
Less: Reserve for Depreciation	1,148,799.74	1,238,968.35
Equipment—Shop	125,215.79	
Less: Reserve for Depreciation	75,704.72	49,511.07
Equipment—Office	120,876.35	
Less: Reserve for Depreciation	81,102.02	39,774.33
Equipment—Engineers	11,610.37	
Less: Reserve for Depreciation	6,690.04	4,920.33
Equipment—Brine Well	38,024.81	
Less: Reserve for Depreciation	25,272.96	12,761.85
Depletable Assets—Gravel Pits	75,964.64	
Less: Reserve for Depletion	70,032.36	5,932.28
Total Fixed Assets		3,414,624.84
Long Term Fund		
Amount to be Provided for the Retirement of Bonds	5,808,750.00	
Total Long Term Fund		5,808,750.00
TOTAL ASSETS		$10,243,125.43
LIABILITIES AND FUND EQUITIES:		
General Operating Fund		
Liabilities		
Accounts Payable		$ 242,776.68
Notes Payable (Short Term)		500,000.00
Accrued Liabilities		47,582.98
Advances—Townships and Others		5,693.88
Advances—Matching Funds by Townships		139,150.07
Advances—Deposits by Subdividers and Contractors		634,041.85
Advances—Inspection Charges		33,128.67
Emergency Advance—Motor Vehicle Highway Funds		407,000.00
Available Operating Funds		
County Road Commission Funds		−997,036.49
Total Operating Liabilities		$ 1,019,750.59
Fixed Asset Fund		
Plant and Equipment Equity		3,414,624.84
Long Term Debt Fund		
Farmington-Brighton Expressway	61,250.00	
Northwestern Expressway	90,000.00	
County Highway Bonds	4,915,000.00	
Total Long Term Debt Fund		5,808,750.00
TOTAL LIABILITIES AND FUND EQUITIES		$10,243,125.43

1967 Statement of Local Road Construction

Project	Road	Motor Vehicle Highway Funds Amount	Townships and Other Contributions	
TM-613	Avon Road	$ 12,120.20	$ 5,756.47	$ 6,388.53 Avon
TM-671	Tienken Road	88,162.86	47,786.42	40,376.44 Avon
TM-702	Tienken Road	12,212.60	6,855.10	5,357.50 Avon
TM-708	Tienken Road	21,435.01	10,777.16	10,657.85 Avon
TM-693	Hitchman Taven Sub.	1,162.41	570.48	591.93 Avon
		$135,118.08	$ 71,745.83	$ 63,372.25
TM-618	West Glass Road	379.73	167.01	212.72 Brandon
WO 5924	Granger Road	220.76		220.76 Brandon
		600.49	167.01	433.48
TM-701	Square Lake Road	102,818.35	56,455.92	46,362.43 Bloomfield
TM-710	14 Mile Road	1,192.78	596.39	596.39 Bloomfield
TM-677	Colonial Hills Sub.	13,563.34	6,781.67	6,781.67 Bloomfield
		117,574.47	63,833.98	53,740.49
TM-660	Bass Lake Road	15,396.82	8,360.70	7,036.12 Commerce
TM-705	Bass Lake Road	28,996.29	14,504.35	14,491.94 Commerce
TM-711	Sleeth Road	126,269.28	69,717.74	56,551.54 Commerce
		170,662.39	92,582.77	78,079.62
TM-669	Drake Road	74,355.10	43,753.60	31,001.50 Farmington
TM-714	Powers Road	15,824.34	7,912.17	7,912.17 Farmington
		90,579.44	51,665.77	38,913.67
TM-716	Fish Lake Road	968.71	484.35	484.36 Holly
TM-713	Elston Road	13,072.49	4,918.80	4,918.80 Independence
TM-684	Garner, Pearson and W. Maple	11,681.55	5,256.69	6,424.86 Milford
TM-685	Gravel "Mile" Type Roads	15,015.35	5,507.63	9,507.72 Oakland
TM-674	Bald Mountain Road	4,323.00	2,128.93	2,194.07 Orion
TM-675	Joslyn Road	37,362.99	13,199.79	24,163.20 Orion
TM-709	Lakelyn Road	29,586.67	14,684.83	14,901.84 Orion
TM-720	Cole Road	2,729.77	1,262.18	1,467.09 Orion
WO 5909	Casmera Road	1,033.47		1,033.47 Orion
		65,035.40	31,275.73	33,759.67
TM-621	Macaday Lake Road	22,842.27	11,224.29	11,617.98 Waterford
TM-704	Macaday Lake Road	23,942.36	11,903.63	12,038.73 Waterford
TM-717	Van Zandt Street	108,843.90	44,155.21	64,688.69 Waterford
		155,682.53	67,383.13	88,245.40
TM-614	Walnut Lake Road	368.38	184.19	184.19 West Bloomfield
TM-661-662	Oxbow Lake Road and Cedar Island Road	20,396.26	10,011.95	10,584.31 White Lake
TM-706	Oxbow Lake Road	5,756.03	2,652.89	3,103.14 White Lake
TM-707	Cedar Island Road	16,012.74	7,894.36	8,118.38 White Lake
		42,365.03	20,559.20	21,805.83
TM-718	Inkster Road	19,550.79	10,824.54	8,726.25 Village of Franklin
TM-719	Oakhurst Road	2,353.27	1,452.27	900.00 Mr. Lester Burton
TM-723	Lone Pine Road	9,330.64	4,480.66	4,850.00 Pine Lake Mark Assoc.
TM-722	Watkins Boulevard	8,847.29	4,004.72	4,842.57 Hamon Valley Schools
TM-639	9 Mile Road	20,018.62	9,202.00	Bert Smokler Company
		464,999.52	233,690.32	
Total Local Road Construction		898,690.14	465,000.00	Avon
SL-635	Winter Mill Bridge	11,295.53	5,783.64	5,511.89 Avon
TM-SL-671	Tienken Road Bridge	7,133.39	3,210.02	3,923.37 Avon
SL-730	Minnow Pond Drain	8,040.51	4,545.51	3,495.00 Farmington
Total Local Structure Construction		26,469.43	13,539.17	12,930.26
TOTAL LOCAL ROADS AND STRUCTURE CONSTRUCTION		$925,159.57	$478,539.17	$446,620.40

1968 Proposed Construction, Primary Roads

Project Number	Road to be Improved	Termini	Length Miles	Type of Construction	Estimated Total Cost
PR-694	Cass-Elizabeth and Parkway	Intersection		West bound passing lane—Elizabeth Lake Parkway	$ 15,000
PR-726	Commerce	East and West of Burns Road	0.3	Reconstruct to 2¼", 22' bituminous aggregate surface	50,000
CWB-493	Cranbrook	14 Mile to Lincoln	0.5	24' concrete pavement	150,000
FA-696	Elizabeth Lake	M-59 to Lyon	1.0	24' concrete pavement, curb	490,000 (1)
FA-697	Farmington	8 Mile to 9 Mile	1.0	Reconstruct to 4 lanes, curb	500,000 (1-2)
CWB-540	Greenfield	11 Mile to 12½ Mile	1.5	Reconstruct to 5 lanes, concrete, curb	835,000 (3)
PR-727	Joslyn	Waldon to Clarkston	2.3	Grade, drain, base and 2½", 22' bituminous aggregate surface	420,000
PR-697	Lahser—14 Mile	Intersection		Widen to 4 lanes, North and South legs	20,000
PR-698	Lahser—Lincoln	Intersection		Construct South bound passing lane and North bound deceleration lane	20,000
FA-699	Maple	Telegraph to Franklin	1.8	Widen to 4 lanes, 5 lanes near Telegraph, concrete	390,000(1)
CW-728	Maple	Coolidge to Crooks	1.0	Reconstruct to 5 lanes, concrete	440,000
PR-729	Novi	I-96 to 12½ Mile	1.2	Reconstruct 24' concrete	412,450
PR-656	Opdyke—Featherstone	Intersection		Widen to 4 lanes, North and South legs	26,000
PR-655	Opdyke—Mt. Clemens	Intersection		Widen to 4 lanes, all legs	30,000
PR-654	10 Mile—Orchard Lake	Intersection		Widen to 4 lanes and all 4 legs, resurface intersection	27,000
CWB-550	12 Mile	Southfield to Greenfield	1.0	Widen and reconstruct to 4 lanes, curb	400,000(4)
FA-648	Walton Boulevard	Squirrel to Adams	1.5	Reconstruct 7 new lanes, concrete (76' median)	600,000(1)

(1) Federal Aid Secondary Funds to pay 50%
(2) Farmington to pay $100,000
(3) Berkley and Southfield to pay 25% each
(4) Southfield to pay 25%

1968 Proposed Construction, Local Roads

Project Number	Road to be Improved	Township	Length Miles	Termini	Type of Construction	Estimated Total Cost
TM-614	Walnut Lake	W. Bloomfield	1.0	Farmington Rd. to Drake Rd.	Reconstruct Aggregate Base	$184,000
TM-669B	Drake	Farmington	1.11	Grand River Ave. to 11 Mile	22' Bituminous Aggregate Surface	35,600
TM-701B	Square Lake	Bloomfield	1.2	Eastways Rd. to Adams Rd.	22' Bituminous Aggregate Surface	47,000
TM-711B	Sleeth	Commerce	2.2	Wixom Rd. to Bass Lake Rd.	22' Bituminous Aggregate Surface	53,400
TM-713B	Elston	Independence	0.5	Clarkston Rd. to Algonquin Rd.	22' Bituminous Aggregate Surface	16,800
TM-714	11 Mile	Farmington	0.4	Powers to 0.1 Mile W. of Orchard Lake Rd.	Reconstruct Aggregate Base and place 22' Bituminous Agg. Surf.	196,000
TM-714	Powers	Farmington	1.0	10 Mile to 11 Mile Rd.	Reconstruct Aggregate Base and place 22' Bituminous Agg. Surf.	
TM-716	Fish Lake	Holly	0.5	Quick Rd. to Tinsman Rd.	Reconstruct Aggregate Base and place 22' Bituminous Agg. Surf.	53,300
TM-731	Newton	Commerce	1.61	Oakley Park Rd. to Commerce	Reconstruct Aggregate Base and place 22' Bituminous Agg. Surf.	169,500
TM-732	Canal	Commerce	0.30	Wise Rd. to Oakside Drive	Reconstruct Aggregate Base and place 20' Bituminous Agg. Surf.	56,200
TM-732	Oakside Dr.	Commerce	0.36	Canal Rd. to Hewick Rd.	Reconstruct Aggregate Base and place 20' Bituminous Agg. Surf.	

These local road construction projects are in the process of being set up as matching projects for next year. Each Township will pay 50% of the total final cost and the Road Commission will pay the other 50% from funds budgeted for matching purposes. Several more projects will be added by May 15, 1968 as other townships submit projects and their share of the funds.

April 30, 1968
MISC. RESOLUTION NO. 4667
BY: MR. VALENTINE
IN RE: 28TH (1967) ANNUAL REPORT OF BOARD OF COUNTY ROAD COMMISSIONERS.
TO: THE OAKLAND COUNTY BOARD OF SUPERVISORS:

Mr. Chairman, Ladies and Gentlemen:

WHEREAS, Section 25 of Chapter IV of Act No. 283 of the Public Acts of 1909, as amended, (C.L.S. A. 9.125) requires the submission by the Board of County Road Commissioners to the Board of Supervisors of an accurate account of all monies received and disbursed, a detailed statement of all work done, right-of-way acquired and roads constructed, and

WHEREAS, Said law requires the publishing of said Report in the proceedings of this Board, and

WHEREAS, Said Report was filed with the Clerk of this Board on the 16th day of April, 1968, and

WHEREAS, Your Committee on Roads has reviewed and considered this Report.

NOW, THEREFORE, BE IT RESOLVED:

1. That the Report as filed by the Board of County Road Commissioners be accepted and filed.

2. That it be recorded in the Journal of this meeting and published as required by law.

Mr. Chairman, on behalf of the Committee on Roads, I move the adoption of the foregoing resolution.

ROADS COMMITTEE:
LEE B. VALENTINE
JOHN A. DEWAN
C. MILTON NELSON
RALPH C. SCHWARTZ
CURTIS H. HALL

Moved by Valentine supported by Nelson the resolution be adopted.

A sufficient majority having voted therefor, the resolution was adopted.

LEGAL—THURS—KNAUS
NOTICE OF SPECIAL MEETING OF STOCKHOLDERS

Notice is hereby given that a Special Meeting of Stockholders of Michigan Seamless Tube Company, a Michigan corporation, will be held at the offices of the Corporation, 860 Wm. N. McMunn Street, South Lyon, Michigan, on June 27, 1968 at 10 o'clock in the morning for the following purposes:

(a) To consider and take action with respect to an Agreement of Merger dated June 3, 1968, under which The Company and its subsidiary, The Standard Tube Company, also a Michigan corporation, would merge and the Company would change its state of incorporation from Michigan to Delaware.

(b) To transact such other business as may properly come before the meeting.

Only stockholders of record at the close of business on May 31, 1968 are entitled to notice of and to vote at the meeting.

The Agreement of Merger must be approved by the holders of two-thirds of the issued and outstanding shares of Common Stock of the Company. Accordingly, it is important that your stock be represented at the meeting. If you do not plan to attend the meeting in person, you are urged to sign, date and mail the enclosed proxy immediately.

South Lyon, Michigan
June 6, 1968

By Order of the Board of Directors
R. S. WALIGH
Secretary
June 6, 13, 20, 1968

LEGAL—THURS—KNAUS
SPRINGFIELD TOWNSHIP
NOTICE OF PUBLIC HEARING

July 1, 1968 at the Township Hall, 650 Broadway, Davisburg, Michigan at 7:30 P.M., D.S.T. for rezoning the following described property.

1. Russell R. Blackett and Beryl F. Blackett, his wife, request zoning of the following property to be changed from Agricultural to Residential 3 to Commercial 1 district for use as a freeway service station:

Lots 1, 2 and 3 of Springdale Estates Subdivision, Springfield Township, Oakland County, Michigan.

2. Edwin Gage and Gladys Oberer requests zoning of the following described property be changed as follows:

Property to be rezoned as Multiple Housing Zone, presently zoned recreational.

Part of the W ½ of Sec. 4, T4N, R8E, Springfield Twp., Oakland County, Michigan, described as beginning at a point on the E&W ¼ line located S 87°53'26" W 608.88 ft. from the center of said Sec. 4; Th from said point of beginning S 6°27'07" E 633.29 ft.; Th S 27°41'09" E 977.07 ft.; Th S 04°20'30" E 182.01 ft.; Th S 71°16'50" W 563.53 ft.; Th N 73°27'30" W 1234.64 ft.; Th N 83°35'23" W 929.71 ft.; Th N 36°52'30" W 645.00 ft.; Th N 18°40'00" E 150.22 ft.; Th S 71°19'57" E 435.63 ft.; Th S 51°19'46" E 419.44 ft.; Th N 10°41'33" E 218.44 ft.; to the E&W ¼ line of said Sec. 4; Th N 87°52'30" E 653.44 ft. along the E&W ¼ line to the point of beginning.

Property to be rezoned as Residential 2, presently zoned recreational.

Part of the SE ¼ of Sec. 4, T4N, R8E, Springfield Twp., Oakland County, Michigan, described as beginning at the E ¼ corner of said Sec. 4; Th from said point of beginning S 0°43'32" E 1319.56 ft.; Th S 1°44'26" E 1323.39 ft.; Th S 88°17'49" W 2164.30 ft. along the South line of Sec. 4; Th N 1°42'34" W 1218.68 ft.; Th N 85°49'09" W 180.39 ft.; Th N 75°09'41" W 547.35 ft.; Th S