The Weather
U.S. Weather Bureau Forecast
Partly cloudy and mild
(Details Page 2)

THE PONTIAC PRESS

Home Edition

115th YEAR ★★★★ PONTIAC, MICHIGAN WEDNESDAY, MAY 29, 1957—26 PAGES ASSOCIATED PRESS UNITED PRESS PHOTOS INTERNATIONAL NEWS SERVICE 7c

THREE COLORS

Humphrey Resigns as Secretary of Treasury

County Board Sets Tax Rate for Pontiac

County Allocators OK $1.70 Premium in City for Next Fiscal Year

Pontiac School District taxes were established this morning, at a final meeting of the Oakland County Tax Allocation Board, at $8.30 per thousand, state equalized valuation, plus a $1.70 per thousand premium within the city of Pontiac.

The premium exceeded the request of the Pontiac school board which was for $1.368 per thousand.

Dr. William J. Emerson, county school superintendent and allocation board chairman, said the higher premium was voted because the board wanted to do everything possible to assist the Pontiac school district in fulfilling its budget for the next fiscal year.

The effect is that township residents will pay less school taxes to allow a margin within the 15 mill limit for their township taxes.

A similar situation pertained last year, when two townships paid $.59 less per thousand in school taxes to allow higher township budgets.

EXTRA MILLAGE

Together with the extra voted millage of $8.75 which the Board of Education will levy in full, school taxes for Pontiac will be $18.75 per thousand on state equalized valuation within the city and $17.05 outside the city.

Translated in terms of local assessments, the rate will be $26.28 per thousand for Pontiac property owners. This compares with $23.80 for 1956.

Thus a typical home in Pontiac, locally assessed at $5,000 will pay $131.40 for 1957 in school taxes as compared with $119.50 in 1956.

The higher rate in the city of Pontiac is due to the additional premium this year, plus the fact the school board is levying the full $8.75 voted increase for the first time.

The school board asked for the higher rate in Pontiac because pupils and adults within the city "have greater educational opportunities than pupils who live outside..."

Property taxes are expected to (Continued on Page 2, Col. 4)

Memorial Day Outlook: Mild

Possibility of Showers Over Scattered Areas Predicted by Bureau

The U.S. Weather Bureau today predicted a generally fair, mild Memorial Day for most of the nation.

In the Pontiac area tonight will be warmer with a low of 55-59. Tomorrow will be partly cloudy with a few thundershowers.

The temperature will reach a high of 72-76.

★ ★ ★

In a special forecast, the bureau said that showers may interrupt the weather pattern during the afternoon or evening over scattered areas from the Mississippi Valley to the Pacific states.

It predicted warmer weather in the East with showers threatening Florida, parts of the Great Lakes region and the Ohio and Tennessee Valleys.

Ninety degree temperatures are expected along the Gulf Coast and in the Southwest with 80 degree weather forecast over most of the remainder of the nation.

★ ★ ★

The lowest temperature preceding 8 a.m. in downtown Pontiac was 51 degrees. The thermometer registered 72 at 1 p.m.

Stricken, Dies on Grave

DETROIT (INS) — Neil C. Vosler, 68, of Detroit, collapsed and died of a heart attack yesterday while putting flowers on the graves of his wife and son. Mrs. Vosler died last November while their son, Warren, died in 1932 at the age of 15.

America Honors Its Heroic Dead

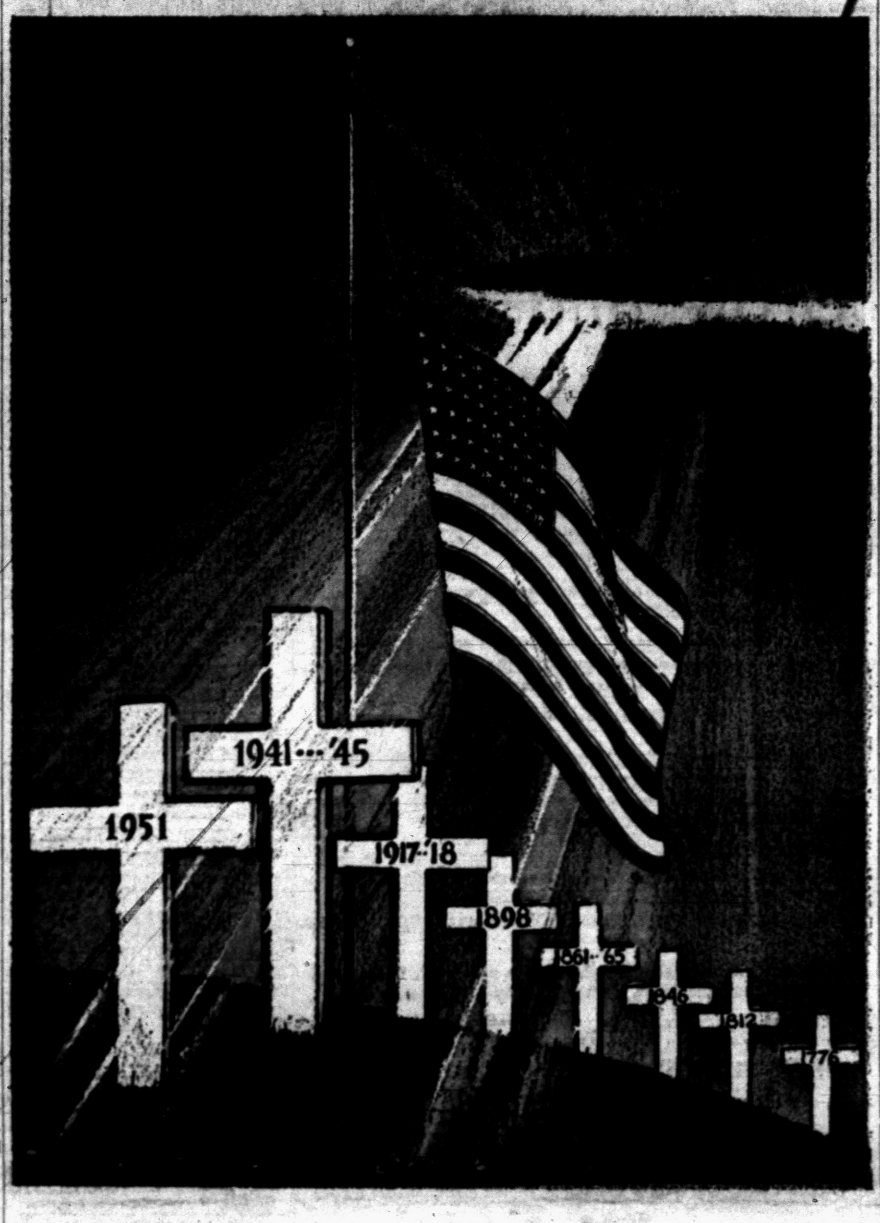

THAT THESE SHALL NOT HAVE DIED IN VAIN — The carefully kept cemeteries are scattered over a busy world. The morning sun brings spring warmth to the forest of white crosses. The American boy who died at war lies near the field he defended, far from the people he loved. A special day for him was first set aside after the Civil War — a more horrible war because Americans died no matter which side fired the shot. In just one battle of that war — the battle of Shiloh — enough men died to populate a small city. Under the perpetual shadow of conflict this Memorial Day, America tries to forget the wars and to honor the dead and the courage with which they lived.

Rites to Honor War Dead

Tomorrow Americans will pause for remembrance of the nation's wartime dead, as they have each year since Memorial Day was established by officers of the Grand Army of the Republic in 1868.

Pontiac's Memorial Day ceremonies will begin at 10:30 a.m. with the annual parade up Saginaw Street. This year the parade, which forms on Saginaw Street between Whittemore and Cottage streets and ends at Oakland Avenue, will be enlarged by the presence of local armed forces units.

Because Armed Forces Day fell so near Memorial Day, local military units decided to join Pontiac's civic and fraternal organizations in one big parade.

Besides the armed forces and local organizations, the parade will feature various floats, the Pontiac High School Band, and bands of Pontiac's four junior high schools.

PASS STANDS

The 45-minute parade will pass reviewing stands and "Futurama" speaking platform donated by General Motors Coach, located at Saginaw and Huron Sts.

The parade will end with the presentation of a wreath to the memorial statue at Saginaw and Oakland by Dr. Harold A. Furlong, of 207 Navajo St., who is master of the day. Dr. Furlong is a Congressional Medal of Honor winner.

The parade and assembled dignitaries will then go to Perry Mount Park Cemetery, for a 30-minute program during which 40-50 civic and fraternal organizations will lay wreaths on graves of Pontiac men killed in battle.

The program will feature an address by Fred Ziem, Oakland County Prosecuting Attorney.

★ ★ ★

According to Floyd Cremer, chairman of the Pontiac Memorial Day Association, the association will take color movies of the parade to aid in planning future parades.

Law Officers Begin Vigil to Curb Traffic Fatalities

Some 4,500 law enforcers, began a four-day vigil on state highways at noon today in an effort to cut down holiday traffic fatalities.

More than two thirds of the force will be made up of county sheriffs and their regular and special deputies.

According to Oakland County Sheriff, Frank W. Irons, "every available man on the Oakland county force will be out patrolling county highways."

In many cases detectives will man the desks permitting deputies to join the state highway force, which will also include about 1,000 state policemen, 300 national guardsmen, and two airplanes.

PASSES CANCELED

All state police passes have been canceled from noon today to midnight Sunday. Every available officer will work a 10-hour shift through this period.

The Michigan Trucking Association announced that it has enlisted the support of its members in the "Team Up For Highway Safety" summer campaign, to begin Memorial Day.

In this campaign Michigan's truck drivers are pledging themselves to adhere strictly to all traffic regulations and to drive defensively, in order to prevent accidents which might be caused by the errors of other drivers and pedestrians.

120 TO DIE

It is estimated that on a normal Thursday, about 75 persons die in auto accidents across the nation. Tomorrow, Memorial Day, the National Safety Council estimates the toll will be 120. Last year traffic fatalities reached an all-time high of 40,200 — 109 of them on Memorial Day.

Sheriff Irons stated that "there are three major rules that people can follow and therefore make the highways much safer."

"First, leave early, being sure to allow yourself plenty of time to reach your destination at safe speeds. Second, don't follow the car ahead of you too closely — leave plenty of room for a sudden stop. Third, don't drive when you're overtired."

Slate Construction Start

CADILLAC (AP) — Consumers Power Co. Cadillac District Manager Walter Martens says construction was scheduled to start Wednesday on a $125,000 office and customer service building for the utility firm. The building, expected to be completed early in 1958, will replace present district facilities.

Press Will Publish One Edition May 30

Thursday is Memorial Day, and to permit its employes to join in observance of the holiday The Press will publish but one edition, at noon. Regular edition times will be resumed Friday.

In Today's Press

County News	10, 11
Editorials	6
Gunlock	26
Markets	20
Obituaries	4
Pot-O-Gold	8
Sports	16-18
Theaters	11
TV & Radio Programs	26
Wilson, Earl	5
Women's Pages	13-15

Adenauer Fights Air Inspection of His Country

German's Stand Voids Chances of Negotiating Disarmament Plan

WASHINGTON (AP)—The possibility of negotiating with Russia a disarmament inspection zone in Europe appeared to be virtually ruled out today by Chancellor Konrad Adenauer's opposition to including German territory.

Such a zone—along with one in the northern Pacific area—has been discussed in disarmament talks under way in London as part of a "first-step" agreement involving Russia and the United States.

Adenauer told a news conference yesterday that a first-step agreement on disarmament is primarily a program for the United States and Russia.

It "would not serve a useful purpose," he added, to apply initial aerial inspection to Germany.

Since Germany is the key country in the heart of Europe and since Germany's consent would be a requirement of any disarmament agreement affecting its territory, the prospect for any such agreement virtually disappeared under Adenauer's opposition.

MORE FLEXIBLE

That situation would be changed only if his position turned out to be more flexible than his words indicated or should be modified in the light of future events.

The German leader, winding up his three-day visit to Washington, is scheduled to take off for Germany late today after a round of ceremonial activities.

At his news conference, Adenauer was questioned most closely about the role which Germany might play in the development of a disarmament program.

AVOID REDUCTIONS

He said that any first-step treaty with the Russians should avoid reductions of manpower and weapons in Europe. Those measures, he said, should be left for a later comprehensive pact—which would deal also with world-wide military cutbacks and global control of nuclear weapons.

When asked specifically whether he would consent to opening any German territory to aerial inspection, he said he thought "this would come under the comprehensive agreement"—evidently meaning that it would not come as part of a first-stage arrangement.

Later he said that there is no intention on the part of the United States to include Germany in an aerial inspection system at the outset of disarmament and he thought such a proposition "would not serve a useful purpose."

Wife-Slayer Suspect Cuts Wrists in Cell

James D. Shepherd, 36-year-old Birmingham man suspected of stabbing his wife to death, slashed his wrists today in an apparent suicide attempt in his Oakland County Jail cell.

Shepherd was treated at Pontiac General Hospital for superficial, six-inch slashes on both wrists and returned to custody.

Prosecutor Frederick C. Ziem said the incident would not hold up his plans to place formal charges today, unless Shepherd is still in a weakened condition.

Ziem expected to seek a warrant charging Shepherd with the first-degree murder of his wife, Elizabeth, 42, who was found dying Monday night in the living room of their home, 1509 Pierce St.

The woman's two young daughters by a previous marriage told n formal statements yesterday how they saw Shepherd stab their mother once in the back, Ziem said.

FOUND IN CELL

Shepherd was discovered still conscious on the floor of his cell at 5:30 a.m. today by turnkey Thurman Sauvage.

He was rushed to the hospital, where doctors said six stitches

(Continued on Page 2, Col. 2)

Judging Delayed Until Saturday on Pot-O-Gold

Because of the Press' short working day Memorial Day, our Pot-O-Gold judges will wait until Saturday to announce the results of last week's puzzle. Correct answers and explanations which usually appear in Friday's paper will also be published on Saturday.

Contestants may have noticed that on Monday, the number for one of the clues was incorrect. However, all numbers in all puzzles should run in order from 1 to 40; if any are out of order, you may feel safe in using the number that should come next. When a typographical error appears, our judges allow for that and accept as correct either the number that should be used or the number that was incorrectly printed.

Although we do not give information about Pot-O-Gold over the telephone, in case of a typographical error we appreciate having it called to our attention so we may make the correction as soon as possible.

Pontiac Taxes to Remain Same

Commission OKs Rate of $13.70 Per $1,000 for Fourth Year

Pontiac city taxes will once again be based on a rate of $13.70 per $1,000 of assessed valuation, the City Commission decided last night.

It will mark the fourth consecutive year that real and personal property taxes, due in July, have held to this rate.

Commissioners last evening fixed this rate and took steps to allocate an additional $56,572.32 expected to be added to the city treasury from taxes.

The funds were made possible because Pontiac received a higher than expected assessed valuation of $254,141,800 for 1957. It is expected to bring in $3,481,742.66 from all taxable property in the city.

SPLIT SURPLUS

The surplus is slated to be split $46,752.32 toward the capital improvement fund, and $10,000 for city planning. The planning allocation will be used for the city's urban renewal project.

The commission introduced an amendment to their annual appropriation ordinance allocating this money. A public hearing was set for June 11 before adoption of the routine ordinance.

It is based on a $5,381,779 budget approved by the commission January 22.

Increased assessed valuation has permitted a consistent tax rate, City Manager Walter K. Willman said.

Stassen Tells Policy

PARIS (INS) — Harold E. Stassen met with the permanent council of the Atlantic Pact nations in Paris today to explain the new American approach to disarmament.

Ex-Navy Chief R. B. Anderson Named to Post

Date for Changeover Depends on Solution of Fiscal Problems

FROM OUR WIRE SERVICES

WASHINGTON—George M. Humphrey today resigned as secretary of the Treasury.

Robert B. Anderson, former deputy secretary of defense, was picked to succeed him.

Humphrey's resignation was announced by the White House through release of a letter from him to President Eisenhower asking to be relieved "no later than the close of the current congressional session."

At the same time, Eisenhower formally sent to the Senate a nomination of Anderson to the government's top fiscal post.

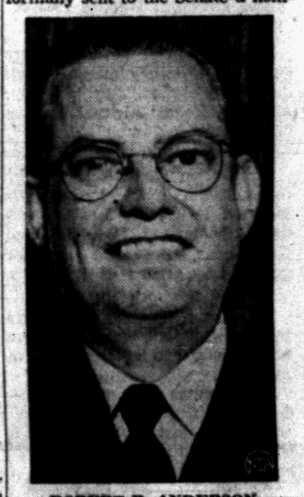

ROBERT B. ANDERSON

Anderson, once a Texas Democrat, has served as secretary of the Navy in the Eisenhower administration as well as deputy secretary of defense.

Eisenhower left the effective date of Humphrey's departure up in the air.

In a letter accepting the resignation, the President told Humphrey "there are a number of

(Continued on Page 2, Col. 3)

Dodgers, Giants Put Off Decision

NEW YORK (AP) — No decision will be made on whether to shift the Brooklyn Dodgers and the New York Giants to Los Angeles and San Francisco, respectively, until the end of the current season.

That is what Walter O'Malley, president of the Dodgers, and Horace Stoneham, president of the Giants said as they arrived early this morning at LaGuardia Field from Chicago where they received League permission to move to California if they desired.

(See earlier story on Page 16.)

June Weather Guess Due

Entries Closing Tomorrow

Less than 24 hours remain for your $100 estimate on June weather.

All entries in the contest must be in The Press office by noon tomorrow, May 30. The person who names the day, hour and minute in June which has the highest temperature, or comes closest, will win a $100 savings bond.

You don't need to guess the temperature. Just write the date, hour and minute on the back of a post card, with your name and address and mail or deliver to:

Weatherman, Pontiac Press
Box 40, Pontiac, Mich.

Everyone can compete, except employes of The Press and their immediate families. Only one entry from a person, please.

Your guess may win the $100 bond. Make it now. Noon tomorrow is the deadline.

Will This Be Your Street After the Holiday?



United Press Photo

GRIM WARNING — This scene of "disaster" was made in Odeshog, Sweden, where 35 men, women and children joined in a grimly realistic plea for highway safety. These "victims" represent 35 persons actually killed or injured in auto accidents on one of the most dangerous portions of a highway near the town.

Morse, Capehart Match Insults in Senate 'Arena'

WASHINGTON (AP) — Senators Morse (D-Ore) and Capehart (R-Ind) called each other names last night in a bombastic exchange on the Senate floor.

But after the air cleared, they agreed to strike some of the remarks from the record. Under Senate rules, senators aren't supposed to insult each other.

Morse touched off the exchange in the nearly empty chamber when he took the floor to protest the GOP assault on him last week.

That came after he had said President Eisenhower and Teamster Dave Beck are "the same kind of immoralists."

When Morse complained of being misquoted in the earlier Senate debate, Capehart, the only Republican present, rose to say Morse intended to "compare the President with Mr. Beck . . .

"You knew the press and public would so interpret your remarks — you were intentionally dishonest and immoral in making the statements."

Morse replied he didn't know of anyone whose opinion "I would care less about than the senator from Indiana."

Morse then repeated his remarks about Eisenhower. And at one point, the Oregon senator recalled he had once referred to Capehart as "a cup of rancid ignorance."

★ ★ ★

At times, both senators were shouting, but Morse insisted he made his remarks in "good humor." Sen. Douglas (D-Ill), who was presiding, sought to protest Capehart's remarks about Morse as a violation of Senate rules. But the two senators would not be shushed.

Capehart told Douglas a presiding officer could not invoke a rule against a senator, and Morse told Douglas he was "always happy to join insults with the senator from Indiana."

Later, Morse suggested he and Capehart enter a "gentleman's agreement" to withdraw their remarks that were in violation of the rules. Capehart then asked if Morse would withdraw his remarks about the President.

When Morse declined, Capehart retorted that his earlier comments about Morse were "not strong enough."

At this point, Douglas noted the rule against Senate insults applies only to other senators, and not to presidents.

Finally, Morse said he would strike from the record one of his comments about Capehart which Morse said was "uncalled for." And Capehart said he had no objection to doing the same.

★ ★ ★

The Indiana lawmaker then said again he still wished Morse would apologize to the President.

But Morse replied he had no intention of doing that.

Sylvan Lake to Honor Vets

Wreath - Laying Rites to Climax Ceremonies on Memorial Day

Sylvan Lake veterans of all wars and from all branches of the service will be honored in that city tomorrow during a noontime Memorial Day parade to be climaxed by a wreath-laying ceremony at Veterans Park.

★ ★ ★

Following the presentation of wreaths, planes will drop flowers over Sylvanite Haven Park to honor the city's air dead, while a boat flotilla spreads flowers on the lake to honor those killed in the naval service.

Wreaths will be placed at the park monument by Mrs. Leon Zielinski of the Sylvan Garden Club, and Mrs. William Bull of the New Sylvanites Club.

Parade marshal will be Anthony B. Osler. Honorary marshals will be John Goepfert, Joseph Leavy, and Rev. Father Richard Thomas of St. Benedict Church.

★ ★ ★

Included in the parade will be the Oakland County Sheriffs Mounted Posse, the Daniel Whitfield School band, Boy, Girl and Cub Scouts, Brownies, a color guard, and groups of teenagers.

★ ★ ★

Veterans of all wars will climax the 16-unit parade which will form at the east end of Benvenue at Avondale.

Rev. Thomas will present the rededication message and prayers at Veteran Park. This service will begin at 11:50 immediately following the parade.

Know the Weather

By E. H. SIMS

Is it true that clouds are much higher at the equator than in the polar areas?

Yes, clouds extend about twice as high at the equator as they do at the poles. And this is caused by the rotation of the earth.

At the poles, or at the top and bottom of the earth's axis, there is relatively little centrifugal force. But at the equator, where the earth is the thickest, the centrifugal force is great and the layer of gases around the center of the earth is literally thrown outward by the greater force, and turning speed.

It is estimated that clouds at the equator extend as high as 50,000 feet or slightly higher above the surface of the earth. But at the poles clouds rarely reach up more than 25,000 feet into the troposphere.

Knowing this, airline pilots can always fly about weather in the polar regions, though this is still not possible in other latitudes — in today's passenger airliners.

The Weather

Full U.S. Weather Bureau Report

PONTIAC AND VICINITY — Partly cloudy and a little warmer today and tonight. High today 71-75, low tonight 55-59. Tomorrow partly cloudy and mild with a few thundershowers, high 72-76. South to southwest winds at 8-16 miles an hour today and tonight.

Today In Pontiac

Lowest temperature preceding 8 a.m. 51

At 8 a.m.: Wind velocity 15-20 m.p.h. Direction: Southwest.
Sun sets Wednesday at 7:50 p.m.
Sun rises Thursday at 5:00 a.m.
Moon sets Wednesday at 5:20 p.m.
Moon rises Thursday at 6:06 a.m.

Tuesday in Pontiac
(As recorded downtown)

Highest temperature	68
Lowest temperature	40
Mean temperature	54
Weather: Fair.	

One Year Ago in Pontiac

Highest temperature	81
Lowest temperature	43
Mean temperature	62
Weather: Fair.	

Highest and Lowest Temperatures This Date in 85 Years

92 in 1929 — 36 in 1894

Downtown Temperatures

8 a.m.	52	11 a.m.	66
7 a.m.	54	12 m	69
8 a.m.	57	1 p.m.	72
9 a.m.	60		
10 a.m.	64		

Tuesday's Temperature Chart

Alpena	57	46	Marquette	69	50
Bismarck	77	50	Memphis	75	57
Brownsville	85	71	Miami	87	75
Buffalo	56	51	Milwaukee	70	52
Chicago	74	56	Minneapolis	70	55
Cincinnati	72	54	New Orleans	85	67
Cleveland	62	47	New York	69	52
Denver	78	53	Omaha	81	56
Detroit	67	50	Phoenix	99	65
Duluth	64	43	Pittsburgh	66	43
Fort Worth	85	65	St. Louis	78	56
G. Rapids	68	51	S. Francisco	68	53
Houghton	66	51	S.S. Marie	63	45
Jacksonville	91	71	Traverse C.	67	47
Kansas City	81	60	Washington	73	56
Lansing	70	51	Seattle	76	50
Los Angeles	71	62	Tampa	90	70

Wife-Slayer Suspect Cuts Wrists in Cell

(Continued From Page One)

were taken in each wrist. Loss of blood had been slight, they said, so no blood transfusion was necessary.

Returned to the jail, Shepherd was placed in a cell with another prisoner, Sheriff Frank W. Irons said, to help prevent any further attempts at suicide.

NOTE FOUND

Irons said a penciled, three-page note had been found in Shepherd's clothing. The first page was dated with today's date and read:

"I just can't believe my dearest and wonderful wife is gone. More than life itself I love her and choose to join her now. I have no memory of harming her, but I am charged with her murder. God bless us!

The second page read:

"To my mother's family, Betty's family and the girls: If I am guilty of the crime for which I am accused, I ask for God's forgiveness! My only hope it that I can join Betty in death as I did in life. I love her and always will!!!!!"

★ ★ ★

Both pages were unsigned, Irons said. The third page listed data about Shepherd's life insurance policies and automobile title.

The note was written on the back of small blanks which are furnished prisoners who want to request a bondsman or an attorney, Irons added.

He said Shepherd had inflicted the wounds with a safety-razor blade, a personal article furnished prisoners in all Michigan county jails.

Sauvage said all was quiet at 3:30 a.m. when he checked the cells in the second floor block in which Shepherd was located.

He added that there was nothing unusual in the block when he returned "four or five times" during the next two hours.

At 5:30 a.m. he was summoned hurriedly to the block by cries from a jail trusty, William DeVries, who saw from his cell that Shepherd was sprawled on the floor.

★ ★ ★

Shepherd had been alone in the cell since he had been taken to the jail yesterday afternoon, following a formal statement to the prosecutor in which he denied any knowledge about the stabbing.

Shepherd maintained he had taken a tranquilizing pill Monday evening and had gone to bed at 9 p.m. From that time until he found his wife's body on the living room floor shortly before 11 p.m., he could remember nothing, Shepherd said.

The two girls, Janet, 13, and Betsy, 10, related while near hysteria yesterday, Ziem said, that they had come from their bedroom when they heard a violent quarrel going on between the two adults.

Both stated that Shepherd took an antique, six-inch dagger from a decorative wall collection and stabbed his wife as she tried to flee the room, Ziem said.

The girls said Shepherd then grabbed the older by the neck briefly and knocked the younger sister to the floor.

Both girls then ran out the front door to the house next door, where they telephoned a relative who summoned the police.

Shepherd's story yesterday, Ziem said, was "very vague and missing a lot of facts."

Shepherd told Ziem he and his wife had quarreled Monday evening over his losing his job as a salesman and that she had kicked him twice. Then he took the pill and went to bed.

Mrs. Shepherd was a home economics teacher at Barnum Junior High School. She and Shepherd were married last January. Both were previously married and divorced.

Shepherd is a World War II Marine Corps veteran who served in the South Pacific. He had suffered tropical fevers there, but believed himself cured.

Travels 40,000 Miles Before Getting Diploma

LOUISVILLE, Ky. (AP)—Edward Walsh spent four years and traveled 40,000 miles before receiving his diploma.

The 40,000 miles is the distance he traveled during his high school career to and from his home 24 miles from Trinity High School.

What's he going to do now? Why enroll at the University of Louisville — about 10 miles farther from home, of course.



GEORGE M. HUMPHREY

Humphrey Resigns as Treasury Chief

(Continued From Page One)

critical problems to be considered during this session" of Congress.

★ ★ ★

"Until the bulk of these have been satisfactorily resolved, I deeply believe that your experience and the confidence that you enjoy everywhere in government will be great assets in reaching the best answers," he added.

DEPENDS ON EVENTS

"Consequently, the date you turn over your duties to your successor, will, within the limits indicated, be dictated somewhat by circumstances."

★ ★ ★

Anderson, whose selection for the post had been widely rumored in Washington, was Navy secretary in 1953-54 and deputy defense secretary in 1954-55.

He is presently head of Ventures, Ltd., a Canadian mining firm, and was in Toronto attending a stockholders meeting today as his nomination was announced.

★ ★ ★

Humphrey, Treasury secretary since the start of the Eisenhower administration, was one of the chief architects of the President's budgetary and economic policies.

★ ★ ★

His warning earlier this year that there would be a "hair-curling depression" unless the brakes were applied to federal spending helped touch off the current economy wave in Congress.

NO DISAGREEMENT

Eisenhower has said emphatically that there is no disagreement between him and Humphrey on budget policies, however.

★ ★ ★

Undersecretary of the Treasury Randolph Burgess also is planning to leave his post in the next few months.

Humphrey said, in submitting his resignation, that Burgess is planning to accept another government appointment but has agreed to remain with the Treasury during the transition period.

In accepting Humphrey's resignation, the President praised his services in glowing terms and said he was accepting the resignation with "profound regret."

★ ★ ★

Anderson, who will be 57 next week, was a Texas Democrat-for-Eisenhower in 1952. He switched his political allegiance in 1956, when he registered and voted in New York as a Republican.

★ ★ ★

The mild-spoken, bespectacled Anderson served as general manager of the huge W. T. Waggoner estate and ranching enterprises in Texas before coming to Washington in 1953.

FORMER SOLON

He is a former member of the Texas State Legislature and a former assistant attorney general and tax commissioner of Texas. His present home is in Deer Park, Greenwich, Conn.

★ ★ ★

Humphrey's resignation is the fourth change in the Eisenhower Cabinet and the first since the President began his second term.

★ ★ ★

Others who resigned previously were Labor Secretary Martin Durkin, Welfare Secretary Oveta Culp Hobby and Interior Secretary Douglas McKay.

★ ★ ★

Defense Secretary Charles E. Wilson is expected to resign within the next few months, after the military budget clears through Congress.

2 to Examine Pontiac Police

Group OKs Suggestion to Employ Psychiatrist to Check Law Officers

From now on, prospective Pontiac police will have to pass the inspection of two medical men—a psychiatrist as well as a general practioner.

At the first meeting of the newly formed fire and police civil service commission last night, the three-man group approved this recommendation made by both Police Chief Herbert W. Straley and the Pontiac Police Officer's Association.

★ ★ ★

The list of recommendations from the Pontiac Police Officer's Association to the commission which recently aroused a fracas between the group and Straley was not presented to the commission yesterday. It is still up for discussion at the association's next regular meeting, June 5.

Theodore Carlson, representative of the police and firemen, was appointed chairman of the commission. Gerald Guinan, representing the city commission, and Stewart Austin are the other two members of the commission.

The commission approved the certification of three promotions to captains and changes on the fire department, according to Carlson.

★ ★ ★

Fire Chief John F. Schroeder said Captain Victor Bodamer, who was the department's traveling training officer, was granted his request to be placed back on duty in the fire station.

Two other firemen, Lt. John Shaw and Lt. Charles Marion have passed the captain examinations.

The commission also approved the hiring of five new firemen who have qualified through examinations.

School Board Sets Pontiac Tax Rate

(Continued From Page One)

raise $6.9 million for the school district, of which $6.4 million will come from the city of Pontiac.

Together with state aid and other sources, it will give the schools a total revenue of $9.8 million, of which $7.5 million will be spent during fiscal year 1957-58 for operating expenses and $1.1 million for debt.

This leaves $1 million for construction and will be added to $2.7 million from a bond issue to build the new high school and complete two elementary schools and additions to others in the next year.

Prepare Mops! Clean-Up Week Begins Monday

City commissioners urged Pontiac residents to prepare their mop and bucket brigades as they proclaimed next week, June 3-8, as "Pontiac Junior Chamber of Commerce Paint Up, Clean Up, and Fix Up Week."

★ ★ ★

In a resolution offered last night by Mayor Pro-Tem John A. Dugan, residents were asked to "direct their thinking and attention towards removing any unsightly conditions in the city, and a general rehabilitation of all buildings and places in order to improve the appearance of the city."

Commissioner Roy V. Cooley added: "A little paint will go a long way on a house."

He rejected a belief of some that a home's assessed valuation would be raised with these improvements.

Southfield Man Dies as Car Derails Train

A Southfield Township resident, Fred Hrdlicka of 25880 Beech Ct., was killed in Detroit early this morning as his car smashed into a slow-moving freight train.

Witnesses said he was traveling at about 60 miles an hour when he hit the train's coal gondola. The impact derailed the train, according to reports.

Police said the crossing had no flasher signals but a flagman had been stationed there to halt motorists for the train, which was traveling at about five miles an hour.

Can They Be Unraveled?

School Problems Grow and Grow

(Editor's Note: This is the third in a series of four articles detailing the problems of state school aid to Michigan's schools, and the efforts that are being made to put the schools on a sound income basis.)

By HAROLD S. COHEN

A study committee to thoroughly probe the state's public schools faces a staggering task.

It must cut through a dense complex of law and custom which, like Topsy, just grew through the years.

★ ★ ★

Yet, unless all phases are intensively explored, no sound basis for remedies can be established.

The Interim Committee of educators and school board members which is urging the establishment of the study committee has outlined the areas it believes must be investigated.

Further, it has indicated the kinds of questions that urgently need answering.

While the entire school problem is interrelated, for the purposes of clarity, the committee has broken it down into seven categories, each of which would be assigned to a subcommittee for study. They are given below with the sort of questions each raises:

PROBLEMS LISTED

1. Educational program: At what level should grade school education be provided for every child in the state?

What is the maximum number of children permissible in a class room?

What type of education specialists are necessary, if any, and should the state participate financially in special education?

2. Local organization: What types of school districts are presently operating and how many children do they serve?

Should every district have a high school?

★ ★ ★

How many districts should the state have, and what savings could be effected from district reorganization?

To what degree should the state give financial aid after a school district has reorganized on a sound geographic and financial basis?

★ ★ ★

3. Control means: To what extent should the state's Dept. of Public Instruction control the schools?

Should the state's superintendent of public instruction be appointed or elected? For how long and by whom?

NEED COUNTY SUPERINTENDENT?

How necessary is the office of county superintendent and to what extent do and should county boards of education control local school districts?

What division of responsibility should there be among the local, county and state school boards and agencies?

4. Physical plant: What is the present condition of the physical plant in each district in Michigan?

How many classrooms will be needed in the next 15 years? What are the minimum standards for school construction?

To what extent should the state approve this construction?

How should construction be financed, and what should be the state's role in underwriting such financing?

★ ★ ★

5. Assessment practices: How does assessment now function?

What are the dollar burdens on real property in various parts of the state?

How do other states assess?

How can the ratio of assessments to actual property value be made the same everywhere?

★ ★ ★

6. Equalization: What should the state mean by equalization?

What is the effect of varying local costs on equalization?

Can certain educational programs be best provided at state or regional levels?

How can the state use equalization to give all children a basic education program and still allow some communities to provide better than minimum programs?

The seventh problem is taxation. It is the one most charged with political controversy, but the one most in need of solution.

(Next: School taxes and finances.)

New York Churchmen Say:

Religious Interest Surges as Result of Billy Graham

NEW YORK (AP) —New York City already is experiencing a sharp upturn in religious interest as a result of Billy Graham's crusade, the citywide Protestant church council said today.

New organizational steps are being taken to capitalize on it.

In an evaluation of the effects of the evangelist's preaching on this metropolis, Dr. Phillips P. Elliott, president of the Protestant Council of New York City, said:

★ ★ ★

"People are talking about religion with a freedom they have not felt for many a year. Billy Graham has become the symbol of a re-thinking of one's convictions, a rededication of one's life."

★ ★ ★

The report, based on information from pastors, said "religious hunger" of New Yorkers to "hear and heed the master's call" has been shown as a result of the effectiveness of Graham.

The council, at whose invitation the evangelist is conducting the drive, includes 1,700 churches, of all major Protestant denominations.

★ ★ ★

Last night's Madison Square Garden service, attended by 17,500 people, marked the end of the second week of the crusade.

Graham told his huge audience: "I have seen the blessings and sensed the presence of God more here in the Garden than any place I've ever been anywhere in the world. I've never seen two weeks like it."

★ ★ ★

To date, attendance at the 14 nights of Graham's meetings totals nearly a quarter of a million, and 8,793 persons—529 last night—have responded to his plea to "accept Christ as lord and savior."

★ ★ ★

"I want to stand here and give the glory and praise to God," Graham said at the close of the service, his voice tight with emotion. "It is his doing and it is marvelous in our eyes."

The Day in Birmingham

Library Group Has First Formal Meeting of Study

BIRMINGHAM — The newly formed Citizens' Library Advisory Committee held its first formal meeting at the Baldwin Public Library last night, to begin its study of that institution and its concern in the continuous growth of the city.

★ ★ ★

The 12-member group was selected by the Friends of the Baldwin Public Library in an effort to find a solution to solve overcrowding conditions now prevailing.

The library, built 30 years ago, was ample to accommodate the population then of 8,000. With the population now heading toward three times that number, the facilities are no longer adequate. The structure is nearing the saturation point, where it cannot add more books nor increase its staff to meet the demands.

Along with this problem, the committee will consider that of service to outlying areas which have no library service. They will view this from the standpoint of whether or not there are advantages in an inter-community library.

Serving on the steering committee are Mrs. Richard Brown, William Burgum, Morgan Collins, John A. Gilray Jr., Evan B. Hannay, Berrien Ketchum, Milton Mallender, Carl B. Marr, Newell H. McCuen, Mrs. John Rumsey, C. Theron VanDusen and Richard Wilson.

It was pointed out that the group represents both the city and those living in the surrounding areas.

★ ★ ★

A Birmingham dentist, Dr. Kenneth Gibson, of 2075 West Lincoln Rd., was honored last week by the Detroit District Dental Society when he was presented with a life membership award. The event was the annual dinner of the group, held in Detroit.

Dr. Gibson studied at the University of Michigan. He is a member of the American Dental Assn., Michigan State Dental Assn., life member, American College of Dentists, University of Detroit Dental Alumni Assn., Oakland County TB Assn., Psi Omega Dental Fraternity, Omicron Kappa Upsilon, Acanthus Club of Detroit and the Man's Club at Christ Church Cranbrook.

★ ★ ★

Monday, Wednesday, Friday and Sunday, from 5-7 p.m., have been designated as "flight" hours for model airplane "pilots" in Birmingham.

Flights will be made in city parks and recreation areas. Robert Girardin, recreation director, stated that these hours must be held to, since violations of them may mean revocation of the entire program.

★ ★ ★

According to George McHugh, American Legion Commander, no formal observance of Memorial Day is planned in Birmingham. McHugh said veteran graves would be decorated Thursday morning by the various veteran organizations in the city.

★ ★ ★

Thomas James Daley

A retired manufacturer's representative for the Multi-Bestos Co., Thomas James Daley, 85, died Monday at his home, 1641 Birmingham Blvd., after an illness of 10 days.

Following his retirement, he reentered the commercial world briefly during the war to serve in the security department of the Ford Motor Company.

He was a member of Our Lady Queen of Martyrs Church, Detroit Council 305, Knights of Columbus, a former member of the Red Run Golf Club, Detroit Athletic Club, and the Detroit Yacht Club.

Survivors include his son, Thomas E. Daley, with whom he lived.

Rosary service will be held at 8 p.m. tomorrow in the Bell Chapel of the William R. Hamilton Co., with Requiem Mass at Our Lady Queen of Martyrs Church at 10 a.m., Friday. Interment will be made in Holy Sepulchre Cemetery.

Baby Rushed to Hospital After Drinking Fuel Oil

Thirteen-month-old Roland Harp, son of Mr. and Mrs. Robert Harp, of 660 Brooks Ave., was rushed to Pontiac General Hospital today in a cab escorted by police, after the child drank fuel oil, according to Pontiac Police.

★ ★ ★

The boy was admitted to the hospital about 10:30 a.m. and was in poor condition, according to a hospital spokesman.

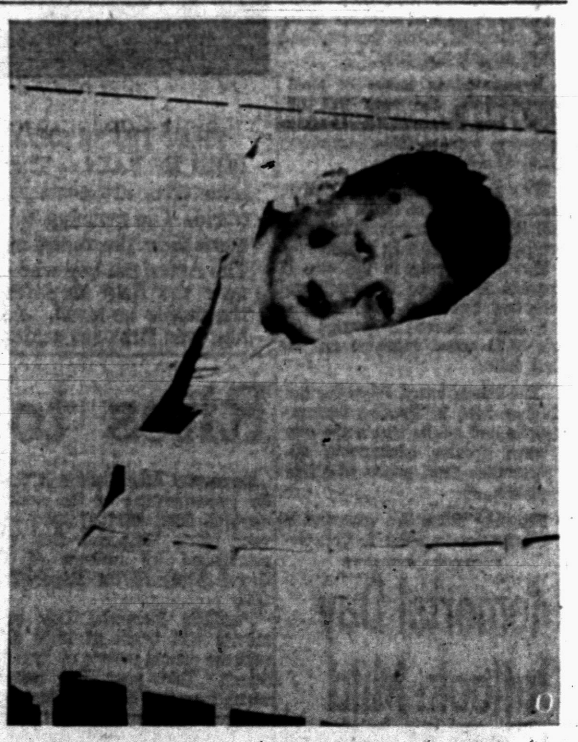

SOLE SURVIVOR — Five-year-old Michael Ostrander lies dazed in a Gaylord hospital still unaware that the tragic accident in which he was hurt left him an orphan.

Only 5-Year-Old Survives

Crash Kills Four in Family

GAYLORD (AP) — A five-year-old boy, bruised and cut, lies dazed in a hospital bed here today unaware that the tragic accident in which he was hurt has left him an orphan.

His father and mother, a brother and a sister all were killed last Friday evening when their car was hit broadside by a freight train about 100 feet from their tiny two-room cabin.

★ ★ ★

Only young Michael Ostrander survived.

"The boy still doesn't know about his family," said an uncle, Myron C. Ostrander. "I guess I'll have to break the news to him in the next few days when the doctors give me the okay."

"He still doesn't seem to recognize anybody," the uncle said. "He hasn't asked for his mother or any of the others. He doesn't even answer when I call him by name."

★ ★ ★

The boy's continued listlessness has proved puzzling.

Doctors say Michael suffered no internal injuries . . . no fractures . . . no severe shock . . . just a bad cut where a piece of wood pierced his flesh.

The boy's father, Ernest Ostrander, 36, a sawmill worker, was taking his wife Jean, 32, his 9-year-old son David, his 7-year-old daughter Patricia and Michael to town when the accident occurred.

Michael apparently won't go begging for a home. Two close relatives say they want to adopt him. And the John Berrys family of Beatrice, Neb., wrote to offer the youngster a home.

A cousin, Myron C. Ostrander Jr., 24, Lansing, and another uncle, John Small, Ishpeming, say they want to take the boy.

The four members of the family were buried yesterday in the Fairview Cemetery at Gaylord. The small funeral parlor was crowded with people—many relatives.

People in Gaylord took up a collection to help pay the funeral expenses. Second grade school children at Gaylord Community School where Patricia was a pupil got up enough money to buy flowers for their classmate.

You Need NOT Pay 5c to 7c for Photos

FILM Developing Service

MONEY-BACK GUARANTEE

. . . the very Best Photos or your money refunded.



It's SIMMS for SUPER-SIZE Black and White Snapshots

—Same Low-LOW Price—

4c Per Print

WHY PAY MORE?

★ Dated PRINTS
★ Deckled EDGES
★ LIFETIME Quality
★ NEVER Fade
★ Sharp CONTRAST

Best-possible prints GUARANTEED by 'Electric-Eye' process . . . only genuine EASTMAN-KODAK papers and chemicals used in our studio.

EXPERT PHOTO FINISHING

Bring SIMMS Your COLOR FILMS for Fastest and Finest PROCESSING

Sent 'Special Delivery' Daily DIRECT TO EASTMAN-KODAK

• MOVIES • SLIDES • COLOR PRINTS

You are certain of "BEST POSSIBLE" pictures when your films are processed by the COMPANY THAT MADE THEM . . . and you get them back QUICKER when you bring them to SIMMS.

SIMMS BROTHERS

PHOTO NEEDS—Main Floor

Bob Considine Says:

Teenagers Urged to Finish School

NEW YORK (INS) — Secretary of Labor James P. Mitchell's open letter to teenagers urging them to abandon all thought of giving up their schooling at the end of the current term comes right to the point—the point on the head of those who do plan such a sabotage of their lives.

★ ★ ★

His words:

"Because a student has to work harder than many of his fellow students does not mean that he can't achieve what he sets out to do.

"On the contrary, very often the so-called 'slow' student outstrips his more facile classmate simply because he has to work harder to get what he seeks. So don't give up. Concentration and effort are, in themselves, qualities in great demand.

". . . Don't be hoodwinked by the feeling of independence that your summertime earnings may give you. If you consider your summer job in the light of what you hope to accomplish in the years ahead, you will find it lacking.

★ ★ ★

". . . If you are thinking of dropping out of school, you must be prepared to face the fact that many occupational doors will be closed to you. You must be prepared to face the fact that you will probably earn 30 per cent less in your lifetime than your friends who graduate from high school.

"A high school diploma is worth thousands of dollars, and its value in terms of job opportunities and personal satisfaction cannot even be measured."

★ ★ ★

All high school papers should copy—or post on the bulletin board.

PREVENTIVE WAR

If a foreign power announced right now that it was going to send its fighter planes to strafe our highways on Memorial Day, kill at least 120 and wound from 500 to 1,000, we might fight our first preventive war.

★ ★ ★

At least, the Strategic Air Command at Omaha would go on 24-hour alert, with a majority of its planes in the air. Continental Air Command would have its supersonic F100s, F101s, F102s, F103s and F104s on the line, with pilots in the ready room.

The leaves of all police and firemen in the country would be canceled. Civil Defense would have its greatest wave of volunteers. Millions might panic, believing this to be but the forerunner of greater calamity.

The stock market would be affected, as would prices in general. Many emergency appointments would be made by the President, having to do with national security, materiel, purchasing, morale and the like.

★ ★ ★

Well, the National Safety Council, with headquarters in Chicago, predicts that many people will be killed and injured on our highways over the Memorial Day holiday. It got three paragraphs in the papers.

PRESIDENT'S 'VETO'

President Eisenhower has told party leaders that he will attempt to thwart the nomination of any Republican presidential hopeful in 1960 who is not a "modern Republican."

★ ★ ★

A number of commentators have said that he will "veto" such a nominee. The President, of course, will have no such power over the convention, if it chooses to nominate an "un-modern Republican."

But if he retains anything like his present popularity, Ike surely can do a lot to guide the selection, as Truman steered the 1952 Democratic convention in favor of Adlai Stevenson.

Like him or lump him, Sherman Adams speaks the President's political mind. He said in Trenton last week, "It is inconceivable that loyal Republicanism can be twisted to mean persistent and carping opposition to our party's leader and our party platform."

★ ★ ★

Sounded like a dust-off pitch at Sen. Knowland.

Rear Adm. A. C. Read (ret.), first man to fly the Atlantic, played golf at the Chevy Chase Club near Washington, D.C., Monday, the 38th anniversary of his historic flight.

No member of the foursome mentioned the anniversary. Asked if he had brought it up in any way, Read said, with surprise, "Why, no. Why should I?"

11-Month Baby Here Strangles in Crib

The 11-month daughter of Mr. and Mrs. James J. Danehy, 266 Cherokee Rd., strangled accidentally in her crib Monday, according to a Pontiac Police report.

The baby, Loria Beth, was pronounced dead on arrival at Pontiac General Hospital by Dr. Edward Elder.

Babies Still Popular, Say State Officials

LANSING (AP) — Babies are just about as popular as ever in Michigan.

So said the State Health Department in reporting that Michigan's 1957 birth rate, after a slow start, is steadily climbing up to last year's record level.

Provisional figures compiled by the department showed 61,229 babies born in the state from January through April. Twenty more than that came into the world in the first four months of 1956.

Births in January and February fell 914 behind the total for the same two months of 1956, but March and April figures almost made up for the decrease, the department said.

Last year's baby crop set a record of 204,364.

Williams to Milk Cow on State Capitol Lawn

LANSING (AP) — Gov. Williams will milk a cow on the state capitol lawn June 6 as part of Michigan's dairy month promotion.

The governor agreed to lend his hand to a milking contest in competition with Annetta Stamm of Hastings, Michigan's dairy queen, and East Lansing Mayor Max Strother.

The smart money is on Miss Stamm, who regularly helps milk her family's dairy herd.

Presides at Ceremony

GRAND RAPIDS (AP) — Archbishop Anthony Bashir reported Sunday at groundbreaking ceremonies in Grand Rapids on the site of a new $200,000 church for the St. Nicholas Orthodox Parish. The structure is expected to be completed by next December.

SERVICE?

Yes!

• Tape Recorders
• Record Players
• T.V.
• Hi-Fi
• Radio
• Inter-Comm. Systems
• P.A. Systems

BLAKE RADIO TV

3149 W. Huron

FE 4-5791

Samovar GENUINE DRY VODKA

For breath sublime Samovar truly fine!



$3.61 4/5 Qt. $2.27 Pt.

Product of U.S.A. Bosko Komponiya, Schenley, Pa. and Fresno, Calif. Made from Grain. 80 proof

For the Graduate . . '57

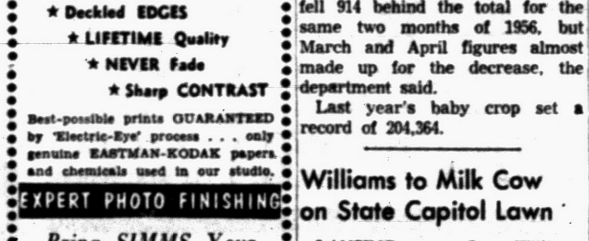

Choose the gift for that all important occasion at Pauli's . . . Here are but a few suggestions.

PEARLS . . .
Cultured or Simulated

COMPACTS . . .
by Elgin American

RINGS . . .
Diamond, Birthstone, Signet and Set Rings

DRESSER SETS . . .
Sterling

BRACELETS . . .
Identification Bracelets

WATCHES . . .
by Universal Geneve
Hamilton
Girard Perregaux
Elgin
Bulova

Pen and Pencil Sets
by Sheaffer
Parker

Silverware

Stainless Steel

—COSTUME JEWELRY—

Pontiac's Oldest Jewelry Store

FRED N. Pauli COMPANY

The Store Where Quality Counts

28 W. Huron St. FE 2-7257

The most powerful gasoline any car can use!

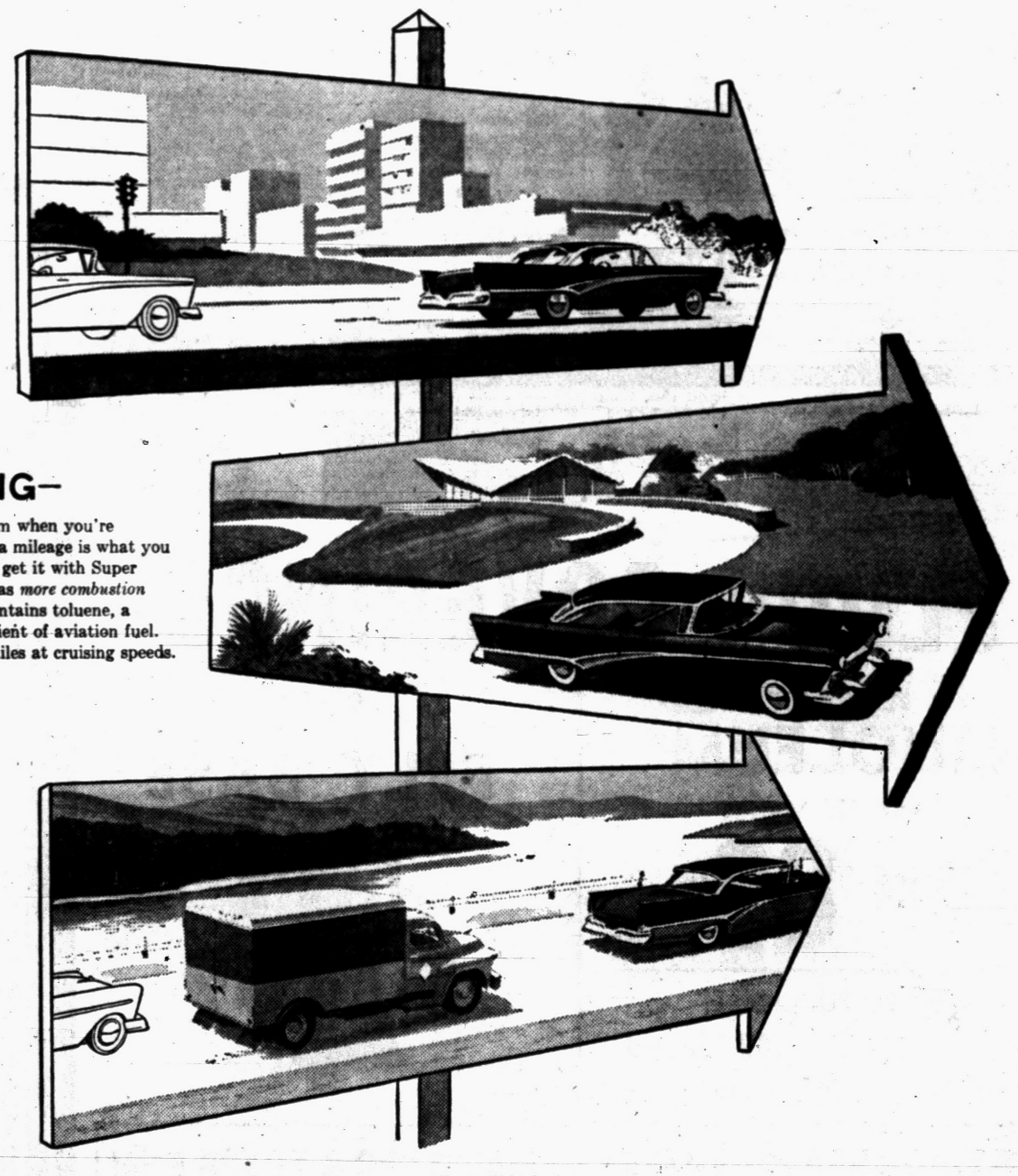

ACCELERATING—

For quick getaway from a standing start, every cylinder of your car burns the *maximum* fuel charge. Unless your gasoline has sufficient octane, it can't burn evenly . . . can't deliver full power. Super Shell has all the octane *any* car needs for full-power acceleration!

CRUISING—

Octane is no problem when you're cruising along. Extra mileage is what you want here, and you get it with Super Shell. Super Shell has *more combustion energy* because it contains toluene, a major power ingredient of aviation fuel. This means extra miles at cruising speeds.

PASSING—

Acceleration for passing at highway speeds, when your engine's hot, requires still another octane value. Heat-stable aviation fuel components in Super Shell give your car knock-free power for safe passing.

Super Shell instantly and automatically supplies any engine with the full octane value required for knock-free power...under *every driving condition*

SUPER SHELL is the new grade of gasoline that *automatically* supplies modern high-compression cars with the octane value they need to meet every critical driving test.

This means you get maximum acceleration from a standing start . . . extra mileage at cruising speeds . . . extra energy for safe passing at highway speeds.

And Super Shell's TCP* additive is your "power insurance." TCP neutralizes harmful engine deposits and unleashes the full power of high octane, mile after mile.

That's why more and more motorists are switching to Super Shell—and reporting performance far better than they ever got before!

So stop in at your Shell Dealer's and fill up with Super Shell—at the new white pump!

*Shell's Trademark for this unique gasoline additive developed by Shell Research.

Switch to Super Shell with TCP

SHELL



DR. H. BUSSEY
Optometrist

Eyes Examined

Now Located at
40 S. Saginaw
Next to State Theater
FE 4-5211

PRESCRIPTION
SUN GLASSES

Now is the time to have that second pair of glasses in prescription green lenses for better summer vision.

Made to Your Exact Prescription

DR. HAROLD BUSSEY,
OPTOMETRIST

THE
COMMUNITY NATIONAL
BANK

Pays 2½% a Year
on SAVING CERTIFICATES

Deposit your surplus savings or investment savings at any one of our 8 convenient banking offices.

Member F.D.I.C.

Community
National Bank
OF PONTIAC



M.A. BENSON CO., INC.
LUMBER • Builders SUPPLIES • FUEL
549 N SAGINAW ST. Pontiac 16, Mich Tel FE 4-2521

Deaths in Pontiac Area

JOSEPH CARL RAY

Word has been received of the death of Joseph Carl Ray, 31, of 228 W. Cornell St. He died May 17 in Veterans' Administration Hospital, Dearborn after a prolonged illness.

He leaves his wife, Lois; his parents, William and Susie Ray of Pikeville, Ky.; a daughter, Gloria Ann at home; a brother and two sisters.

Mr. Ray's body was taken to Pikeville for service and burial.

MRS. ELEANOR ANN GREEN

LAPEER — Services for Mrs. Eleanor Ann Green, 79, of 6270 Barker Rd., Drayton Plains, who died in a Lapeer hospital Monday, will be held at 2:30 p.m. Friday from Allen's Funeral Home with burial in Evergreen Cemetery, Lake Orion. The Rev. Lee LaLone will officiate.

Mrs. Green is survived by one daughter, Mrs. Jerry Dunnigan of Pontiac and two sons Percy J. Revoir and Lloyd Hollenbeck both of Drayton Plains.

BABY GIRL MICHAELS

WALLED LAKE — Service was held yesterday at Richardson-Bird Funeral Chapel for Baby Girl Michaels, infant daughter of Mr. and Mrs. Wilfred J. Michaels Jr. of 1730 Shankin Rd. Burial was in Oakland Hills Memorial Gardens, with the Rev. John Mulder officiating.

The infant, who died Monday, one day after birth at St. Joseph Mercy Hospital, is survived also by a sister, Linda and a brother, William, at home; her grandparents, Mrs. Sarah Hall of Walled Lake and Mr. and Mrs. W. J. Michaels Sr. of Commerce.

MRS. GEORGE MORGAN

UTICA—Service for Mrs. George (Inez) Morgan, 56, of 53730 Jewell Rd. here, who died Sunday, was held today at 2 p.m. from the Milliken Funeral Home. The Rev. Ralph Raymond officiated with burial in Prestonville Cemetery.

Besides her husband Mrs. Morgan is survived by three sons Sylvan and Donald of Utica, Lowell of Detroit, six sisters Mrs. Fern Coombes, Mrs. Clyde Graves, Mrs. Hazel Hallaway, all of Missouri, Mrs. Ruby Hahn of Illinois, Mrs. Vercie McLean of Detroit and Mrs. Gladys Proffer of Utica and two brothers, Leo of Dearborn and Donald of California.

JOHN E. MORSE

MILFORD — Service for John E. Morse, 80, of 855 Buno Rd., who died Sunday will be held from the Richardson-Bird Funeral Home at 3:30 p.m. today, with burial in Milford Memorial Cemetery. Rev. Robert Worgess will officiate.

Mr. Morse is survived by his wife Alice, four sons John of Dearborn, Donald of Lincoln Park, Henry of Florida, Paul of California and one daughter Mrs. Douglas Swink.

MRS. KATE I. POTTER

LAPEER — Service for Mrs. Kate Isabell Potter, 89, of 1384 Hadley Rd. who died this morning will be held at 1:30 Saturday at the Baird Funeral Home with burial in Mt. Hope Cemetery.

She is survived by three sons Omar, Harry and Duane all of Lapeer and two daughters Mrs. Clarence Stier of Grand Blanc and Mrs. Kenneth Bibbins of Mason. Two brothers Ray of Goodrich and Earl Stewart of Iowa, one sister Mrs. Bertha Leeder of Ohio, 22 grandchildren and 40 great-grandchildren, also survive.

PAUL L. SMITH

LAPEER — Service for Paul L. Smith, 61, of 6185 N. State Rd., Davison, who died Tuesday at the Lapeer County General Hospital, will be held with Rosary recitation 9 p.m. Thursday at the Baird Funeral Home and Requiem Mass in St. John's Church, Davison at 10 a.m. Friday. Burial will be in Mt. Loretto Cemetery.

He is survived by his wife Flora, two daughters Mrs. Orval Pettitt of Lapeer, Mrs. George Whaley of Fenton and two sons Richard of Lapeer and Basil of Flint. One brother Ben of Washington and one sister Mrs. Alice Edmonds of Flint.

ANCEL TOTTINGHAM

LAPEER — Service for Ancel Tottingham, 53, of 1606 S. Five Lakes Rd., who died Monday, will be held at 2 p.m. Friday from the Flumerfelt Funeral Home with burial in Sashabaw Cemetery. The Rev. Fred Clark will officiate.

Mr. Tottingham is survived by his wife Pearl; two sisters Mrs. Hazel Milka of Waterford and Agnes Brauer of Oxford; five brothers, William of Commerce, Arthur of North Dakota, Wallace of Colorado, Andrew of Ohio and Leonard Tottingham of Oxford.

MRS. CASIMER ZAWLOCKI

UTICA — Service for Mrs. Casimer (Stephania) Zawlocki, 47, of 6155 Stacy St. here, who died Monday, will be held at 8:30 a.m. Friday from Milliken Funeral Home and at 9 a.m. from St. Lawrence Catholic Church. Rev. Fr. Edward J. DeKeyser will officiate with burial in St. Lawrence cemetery. The Rosary will be recited tomorrow at 8:30 p.m.

Besides her husband, Mrs. Zawlocki is survived by one daughter Harriet and one son Raymond, three brothers, Stanley and Chester both of Detroit and John of Poland. Two sisters and her father also survive.

Service to Be Friday for Albert J. Prance

MILFORD — A well known Milford area resident, Albert J. Prance, 78, of 1410 North Milford Rd., died at Pontiac General Hospital yesterday morning after an illness of 10 years.

He was born in Detroit and elevated himself from an office boy to president of the Murchey Machine and Tool Co. there. He retired in 1943.

Mr. Prance is survived by his wife, Ruth; two daughters, Mrs. Maurice P. Rhodes of Detroit and Mrs. David Kinney of Downey, Calif. and a sister, Mrs. Adolph Bazant of Arcadia, Calif.

Service will be held at 1:30 p.m. Friday from the Richardson-Bird Funeral Home, Milford, with burial in Acacia Park Cemetery, Detroit. Dr. F. A. Hertwig of the Gethesemane Evangelical Lutheran Church, Detroit, will officiate.

Deaths Elsewhere

PITTSBURGH (AP)—Dr. John W. Stinson, former chief of the surgical staff at Pittsburgh Hospital and onetime governor of the American College of Surgeons, died yesterday.

★ ★ ★

PITTSBURGH (AP) — Thomas J. Sullivan, 64, senior vice president of Gulf Oil Corp. in Pittsburgh, who started with the company 35 years ago as a foreman at the Port Arthur, Tex., refinery, died yesterday.

School Board Hikes Pay

DETROIT (AP) — The Detroit Board of Education Tuesday voted salary raises totaling $3,750,000 for its 13,000 employes, effective June 30. Some 9,000 teachers will get $250 annual increases. The balance will be used for raises for 4,000 other Department of Education employes.

Several islands in the South Seas Polynesian groups have found an effective way to reprimand tardy tax payers. By law, those who pay their taxes on time are privileged to move into the homes of delinquent tax payers and live as free guests until the lacking taxes are paid.

Red Ball
Summerettes
for today's casual living

Priced From $3.95 to $4.95

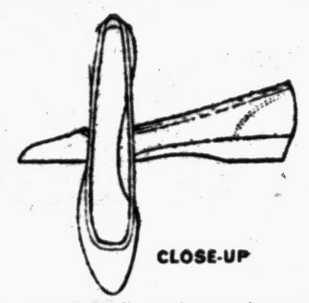

For elegant fit and smart casual wear. New slim wedgie heel.

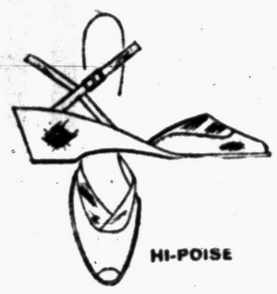

Slim high wedgie to fill your sun-fun hours with style and comfort.

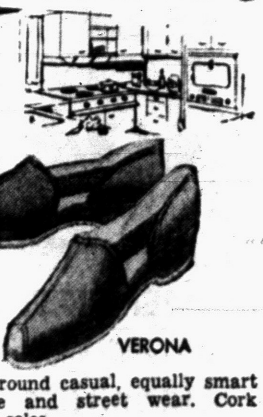

The all-around casual, equally smart for home and street wear. Cork lightened soles.



Sleek, trim lines make this moccasin loafer a perfect accessory for your smartest casual attire.

"Shoes for the Entire Family"

TODD'S SHOE STORE
20 WEST HURON PONTIAC

Save here on
FLOOR COVERINGS

FELT BASE
LINOLEUM
9' and 12' Widths
Your Choice 89c Sq. Yd.

SPECIAL PURCHASE!
9' Widths .....49¢ sq. yd.
6' Widths .... 29¢ running ft.

9 x 12
FELT BASE
RUGS
$4.69

PONTIAC'S HEADQUARTERS for MAC-O-LAC & KOTON Paint

It's Here! SANDRAN
STAINLESS VINYL FLOOR COVERING
And We Are Repeating Our Introductory Offer
Exclusive Sandran BEAUTY-WEAR GUARANTEE with every purchase!
ONLY $1.39 Sq. Yd.
Reg. $1.69
For Example, You Can Cover:
6x9 ft. for $8.34 9x12 ft. for 16.68
9x10 ft. for 13.90 9x15 ft. for 20.85

FOR WET BASEMENTS
DRI-KOTE
In Colors
GAL. CAN—10 LBS. $2.95
5-GAL. PAIL—50 LBS. ... $13.50



MAC'S
PAINT & TILE MART
Owned and Operated by W. N. McCandless
256 So. SAGINAW FEderal 2-1026

Open Tues., Wed., Thurs. and Sat.—9 to 6
Monday and Friday—9 to 9
PLENTY OF FREE PARKING!

SPECIALS FOR FRIDAY, SATURDAY, MONDAY and TUESDAY

YOUR CREDIT IS INSTANTLY OK'ed at WYMAN'S FURNITURE

OPEN UNTIL 9:00 P.M. FRIDAY AND MONDAY
PARK FREE at Both Stores

$10 TRADE-IN ON YOUR OLD MATTRESS or SPRING REGARDLESS of AGE or CONDITION!



A Real Bargain! Has 180 Coil Springs!
We carry our own accounts . . . no bank or finance company . . . You pay right in our stores.
HOTEL SPECIAL
Innerspring MATTRESS
Twin or Full Size, Matching Box Spring Same Price!

Regular Price	$39.95
MATTRESS or BOX SPRING, Sale Price	$29.95
Your Old Mattress or Spring	$10.00
YOU PAY ONLY	$19.95

Easy Terms

NO MONEY DOWN!

A. C. A. woven striped heavy-duty ticking. Felt padding and heavy insulation for extra comfort. Handles and ventilators. Don't compare this mattress with the cheap mattresses made up for sales! A Real Value at this Rock Bottom Bargain Price.

EXTRA! SPECIAL! WHAT A VALUE!
Now available to you — GENUINE POSTURE MATTRESS — EXTRA FIRM—made to give support where needed, to end morning back ache. Covered in beautiful long-wearing cover. Handles and ventilators, available in twin or full sizes. Each unit guaranteed for 10 years.

Regular Price	$79.95
OUR SALE PRICE	$49.95
Your Old Mattress and Spring	$10.00
YOU PAY ONLY	$39.95

You Can Use One Account for Purchases at Both Our Stores!
FREE PARKING
Be Sure to Ask for Wyman's Blue Trading Stamps for Valuable Premiums.

WYMAN'S
FURNITURE Pontiac's Progressive STORES
18 W. Pike St. 2—Stores—2 17 E. Huron St.

HELP!
(when you need it most)
That's Our Business!

We follow the Hartford Accident and Indemnity Company's policy of helping our automobile insurance policyholders in every way possible, assuring fast, expert action on all claims. And the Hartford has nearly 10,000 other agencies and over 200 Claim Offices, country-wide, to give you this same service wherever you go!

This is worth remembering: prompt service is a big plus that goes with every Hartford Policy — whether it's on your car, home, family or business.

Ask us about it — it may save you a lot of trouble some day, to find out what Hartford service means — NOW!

CALL FE 2-9224 and we will call on you to explain.

THATCHER, PATTERSON, WERNET
Pontiac's Oldest Insurance Agency
711 Comm'l Nat'l Bank Bldg.

Go first to Neisner's
42 N. Saginaw St.

Your Watch
- Cleaned
- Adjusted
- Regulated

$4.50

Expansion Watch Bands
Ladies' — Men's
Special $1.95

Georges-Newports
Jewelry Dept.
74 N. Saginaw St.

UNITED SHIRT Distributors
Downton and at Tel-Huron

Summer Camp Spaces Limited

Director Urges Parents to Make Applications Quickly at City Hall

Parents wishing to enroll their youngsters in this year's approaching Frog Hollow Day Camp periods better rush to the City Hall to make their applications.

David R. Ewalt, director of the Pontiac Parks and Recreation Dept., which jointly sponsors the camp with the Board of Education, said only 43 spaces remain. The camp is for boys and girls seven through 13 years, and opens June 24.

Vacancies exist for one girl and nine boys in the second period (July 1-3 and 5), 15 boys for the sixth period (July 29-Aug. 2), and for 18 boys for the seventh and last period (Aug. 5-9).

All reservations must be made in the department's office in the basement of the City Hall. Application must be accompanied by a $2 registration fee which includes transportation, noon meals and a T-shirt.

The day programs include fishing, hiking, swimming, camp craft, woodcraft, camp singing, and camp cooking. It is held at the Pontiac Lake Recreation Area.

Report Russian Plan to 'Employ' Hungarians

VIENNA (AP)—The Vienna newspaper Neuer Kurier reported today that Hungary and the Soviet Union have signed an agreement to ship 50,000 unemployed Hungarians to Russia.

★ ★ ★

"Recruiting" of these Hungarians has already begun, the paper said, quoting reliable Budapest sources.

★ ★ ★

The report said the Hungarians to be sent to Russia are mostly revolutionaries or known enemies of the Soviet-imposed Hungarian regime. Russia would pay Hungary $100 a year for each Hungarian shipped to the Soviet Union for work.

"He said I couldn't cook," wept the wife during the divorce action.

So the Judge said, "And what did you do then?"

"What would any self-respecting wife do?" she snorted. "I let him have it in the kisser with the can-opener!" —Earl Wilson

Manville Tells Amount Wives Have Cost Him

By EARL WILSON

NEW YORK—We felt very romantic today and researched "the High Cost of Wives."

★ ★ ★

Mrs. Tommy Manville 10th, we discovered, is doing o.k. After almost three weeks of wedded paradise, she told us with a pretty Texas sigh, "Tommy's taking good care of me."

Of course, it's old stuff to Tommy. He says he and Pat made no pre-marital agreement. He gave us permission to print what the other nine wives got and also the number of the round in which each bout ended.



MRS MANVILLE

NO. 1—Ziegfeld girl Florence Huber, 1911, lasted 11 years, $15,000. (Kid stuff. Tommy was 16.)

Working girl Lois McColn, 1925, five years, got—and still gets—$1,000 a month. Now going into 324th month. Still single.

★ ★ ★

Ziegfeld girl Avonne Taylor, 1931, 30 days, $100,000.

Vanities girl Marcelle Edwards, 1933, four years, $200,000.

Benita Edwards, "Miss Florida," 1941, 17 days, $50,000.

Billy Boze, South Carolina aristocracy, 1942 refused money. Now working in Chicago.

★ ★ ★

Showgal Sunny Airsworth, from Chicago, 1943, 11 hrs., 45 min., $18,000.

British writer Georgina Campbell, 1945, five years, had received $1,000 a month for three years until killed in auto on way to visit Tommy.

Actress Anita Roddy Eden, 1952, three years, $120,000 cash plus $120,000 over 10 years.

"It comes to over $1,000,000," conceded Tommy, "but it's not so much the cost of a wife as the upkeep . . . the jewelry, the clothes. Then there's this inflation!"

After nine wives, Tommy gallantly assured us, "Pat's the first one I've really been in love with."

"Would you do it all over again?" we asked him—foolish question! Quite soberly he answered, "Yes, it's kind of flattering when they marry you."

THE MIDNIGHT EARL . . .

Teen-age star **Sal Mineo's** suffering an ulcerated eye and cancelled important personal appearances. He's hoping to avoid surgery . . . Met star **Rob't Merrill** sang with **Tony Martin** and sighed, **"Rudolph Bing** should see me now!" . . . Pianist **Romano Mussolini,** Il Duce's son, hopes to bring his jazz group to N. Y. in '58 . . . Unrecognized in the lobby of the Helen Hayes Theater: **Helen Hayes** . . . Duo: **Sloan Simpson** and **William Saroyan.**

"Kissing is not practiced in eastern countries; it's strictly a custom of the west. "Proving," says H. C. Diefenbach, "our superior inventive genius." . . . **That's earl, brother.**

(Copyright 1957)

FOOD TOWN

1200 BALDWIN
AT COLUMBIA
OPEN 9 A. M. to 9 P. M. WEEK DAYS
FRIDAY 9 A. M. to 10 P. M.

7580 Highland Rd.
AT WILLIAMS LAKE RD and M-59
ONE MILE WEST OF CITY AIRPORT
OPEN 9 to 9 EVERY DAY

BOTH MARKETS OPEN THURS., DECORATION DAY

Prices Subject to Market Conditions. We Reserve the Right to Limit Quantities.

THESE LOW PRICES IN EFFECT WEDNESDAY, MAY 29 THROUGH WEDNESDAY, JUNE 5

Plenty of Paved Parking!



Maxwell House or Chase & Sanborn
PICK YOUR FAVORITE GRIND
Coffee 77c Pound Can



Fancy Grade A Whole
Fryers 37c Lb.



Coca Cola Case of 24 Regular Bottles **97c** PLUS DEPOSIT

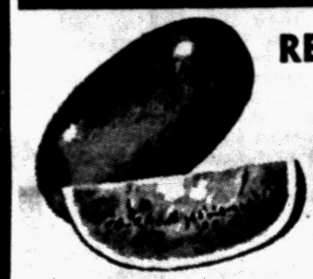

RED — RIPE — JUICY
Watermelon Each **89c**



PETERS SKINLESS
Hot Dogs 39c Lb.
HOT DOG BUNS, Pkg. of 8 . . . . . 24c

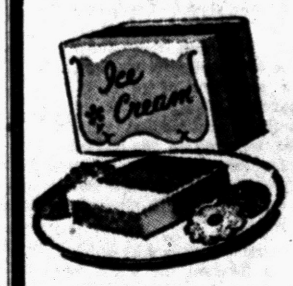

VELVET BRAND — Choice of Flavors
Ice Cream 69c
Big Family ½ Gal. Pkg.



SNIDER'S TOP QUALITY
Catsup 10c
12 oz. Bottle



KRAFT VELVEETA
Cheese 79c
2 Pound Box

FOOD TOWN
1200 Baldwin at Columbia 7580 Highland Road at Williams Lake Rd. and M-59
BOTH MARKETS OPEN SUNDAY 9 to 9

MAY 30th **OUT TO ENJOY THE HOLIDAY?**



You'll enjoy it more if you take a cheerful whiskey along!

On the holiday, whether you're going fishing, picnicking or just plain sitting around, the living is easy when Sunny Brook's there. It's got the cheerful, delicious taste and fine Kentucky quality everyone really enjoys!

$2.54 Pint Code No. 555
$4.04 4/5 Qt. Code No. 554

SUNNY BROOK
KENTUCKY BLENDED WHISKEY

THE OLD SUNNY BROOK COMPANY, LOUISVILLE, KY., DISTRIBUTED BY NATIONAL DISTILLERS PRODUCTS CO. • 86 PROOF • 65% GRAIN NEUTRAL SPIRITS

THE PONTIAC PRESS

Trade Mark Pontiac 12, Michigan Daily Except Sunday

Published from The Pontiac Press Building

Harold A. Fitzgerald, President and Publisher

Horace P. Brodie, Executive Vice President and Advertising Director
Howard H. Fitzgerald II, Vice President and Business Manager
Russell Bassett, Treasurer and General Advertising Manager
Earl M. Treadwell, Circulation Manager
John W. Fitzgerald, Secretary and Editor
John A. Riley, Promotion Manager
Robert B. Tarr, Managing Editor
W. Charles Perkins, Retail Advertising Mgr.
George C. Inman, Classified Manager

Entered at Post Office, Pontiac, as second class matter

MEMBER OF THE ASSOCIATED PRESS

The Associated Press is entitled exclusively to the use for republication of all local news printed in this newspaper as well as all AP news dispatches.

The Pontiac Press is delivered by carrier for 40 cents a week; where carrier service is not available by mail in Oakland, Genesee, Livingston, Macomb, Lapeer and Washtenaw Counties it is $12.00 a year; elsewhere in Michigan and all other places in the United States $20.00 a year. All mail subscriptions payable in advance. Phone Pontiac FE 2-8181.

MEMBER OF AUDIT BUREAU OF CIRCULATIONS

WEDNESDAY, MAY 29, 1957

Decision on Injunction Best for Most Citizens

Judge George B. Hartrick has ruled in behalf of the vast majority of the citizens of this area in his decision on the Grand Trunk injunction.

Certainly our people want Pontiac Motor Division and Fisher Body to be given every possible opportunity to grow and provide more employment.

★ ★ ★

Jobs and a livelihood are a "must" and a necessity. The district under consideration is a manufacturing sector and has been forever.

The area is zoned for manufacturing. If we are to have jobs and employment, the factories must exist somewhere. This is the spot selected more than a quarter of a century ago and growth is probable and even inevitable. Most cities in the United States are growing appreciably.

The Pontiac Motor Division can only maintain its place in industry by going forward. The overwhelming majority of the people want this to continue. Anything we can do as a community or as individuals to assist progress and growth comes in the light of a public duty.

★ ★ ★

No one wishes to harm residences in the north, the south, the east or the west. At the same time, the plant can only expand where it is. The switching facilities will be installed to help Pontiac and Fisher in the future. Further activities in these plants would have been assigned to other plants in other places. Pontiacs are assembled already in half a dozen cities across the nation.

★ ★ ★

The bulk of the people here would prefer to have as much future work as possible done locally.

Cities struggle and raise big sums of local money to induce new industries to settle in their midsts. Here we have a huge plant that is willing to grow locally if it can, and it will absolve the community of all costs.

The Press favors progress and growth.

Steel–100 Years Old

While the first ironworks in the United States was built at Saugas, Mass. about 1646, it was not until 1857 that the steel industry had its beginning.

At that time William Kelly in Kentucky and Sir Henry Bessemer in England developed similar methods of producing large amounts of steel quickly and economically. Today it is our most basic industry employing 675,000 in 270 communities in 31 states. Its capacity is 133.5 million tons annually, about 40 per cent of the world's steel.

★ ★ ★

Steel is the backbone of our skyscrapers, factories, hospitals, public buildings, and 60 million cars on our highways and has made our homes more comfortable and efficient. It enabled us to strike telling blows at the enemies of freedom in two world wars and today is the core of our continuing effort to keep new aggressors in check.

★ ★ ★

According to historian Stephen Goodale, "the iron industry of Chicago dated from 1857 when Captain E. B. Ward of Detroit built the Chicago Rolling Mill just outside that city. This mill was to re-roll iron rails" and was the first to roll experimental steel rails in America.

In that year also the first iron ore railway in the Lake Superior region was completed. It ran from the mines in the Marquette range of Michigan to the port of Marquette. The first commercial heat of steel by the pneumatic process in the country was at Wyandotte in 1864.

★ ★ ★

Benjamin Fairless, head of the American Iron and Steel Institute, foresees structures of stainless steel changing the whole appearance of our metropolitan centers. He believes that steel will bring incredible air transport speeds, wider use of electronics, solar energy and atomic power industry.

This year's celebration of the Age of Steel commemorates the first century of one of the wonders of industrial civilization. The next 100 years should see new progress in raising the living standards not only of Americans but of people in other parts of the world.

The Man About Town

Great Extremes

Local Weather Watchers Make Some Observations

Weather! What everybody knows what to do about, but confines it to talking.

Several of our readers consider this to be the spring of the greatest temperature extremes during their many years of observance. In nearly a half century,

Hiram Atterbury

of Waterford has never registered a day in May when the mercury was at less than half the figure of the corresponding day in April—39 and 82 degrees.

Never before did

Mrs. Burnedette Folsom

of Birmingham see a May day when the mercury skidded more than half the distance to zero in four hours—from 78 to 36 degrees.

And never before in 30 odd years did

Harley Pinkston

of Rochester, see the average temperature of 15 days in May range 10 degrees below the same ten days in April.

But the most unique report comes from

Norman Holtsworth

of Keego Harbor, who says it was so hot when he planted his garden that he did it in a bathing suit while his wife held a parasol over him, but he wears an overcoat while cultivating it.

Not many people who live past the four score mark are survived by a parent. But such was the case with

Arthur Markley

of Pontiac, who died last week at the age of 81, leaving his mother

Mrs. Ida Markley

of Armada, aged 97.

Many other towns are in the same category as Oxford whose community center situation is summed up by

Jim Sherman

in his Oxford Leader as "not having left the stables."

Local draft boards are asked to send only 17 men to the army as their June quota. The Pontiac City board sends only three, and the out-county board sends 14. The induction date for both is June 5.

Their mother having been killed by an automobile, four young squirrels are being reared at the home of

Mr. and Mrs. Bertram Burgess

at Walled Lake. They're making good progress on a milk diet, fed through a medicine dropper.

According to a phone call from

Mrs. Edwin Blissfield

of Clarkston, her children have worked out, and kept, practically all of the

"Junior Editors"

that have been published in this newspaper.

Secretaries of organizations, who get up voluminous reports that they wonder if anybody ever reads—and few do—might emulate Executive Secretary

Edward H. Leland

of Clinton Valley Council of the Boy Scouts. He has a very unique and entertaining system of boiling it down to one sheet—which everybody reads.

The hound dog of

Barry Allington

of Keego Harbor has returned home after a mysterious absence of three weeks, and has forgotten how to bark.

Verbal Orchids to–

Fred C. Kaiser

of 419 Elizabeth Lake Road; eighty-second birthday.



Stamp of Disapproval

David Lawrence Says:

U.S. to Demand United Germany

WASHINGTON — The skeptical and the credulous can read today the official communique issued after President Eisenhower's conference with Chancellor Adenauer, and both sets of observers can still wonder whether reunification of Germany will be realized after an "initial" agreement with the Soviet Union on disarmament.



LAWRENCE

Obviously the German chancellor came here worried. Would the American government throw away its trump card—nuclear defense of Europe—without getting so much as an agreement that would enable East and West Germany to be combined under a single government of freedom?

President Eisenhower endeavored in his public communique, and so did Secretary of State Dulles in his personal conferences, to assure the German chancellor that America did not intend to abandon West Germany or forget its aspiration for unity with East Germany.

NO OBSTACLE

But America wants to get on with the disarmament negotiations in order to assure the whole world that the United States presents no obstacle to the realization of the desire of mankind for an avoidance of nuclear war.

The United States has had indications that the men in the Kremlin want to reach an agreement on some phases of disarmament. The Western powers, however, have felt they could not be in the position of blocking even a modicum of progress. The position of the American government here is that risks must be incurred in the initial stages but that no step need be taken which can jeopardize the safety or the defensive strength of the West.

To accomplish both objectives—that is, to forward the cause of disarmament and at the same time not to prejudice the position of Chancellor Adenauer, who has an election coming up soon—the Washington conference has come to a fruitful result.

A four-power conference on reunification of Germany will be held after the "initial" phase of the disarmament discussions has been completed. A public pledge is thus given which is notice to the Soviet Union that, if its rulers are merely looking for a "breathing spell"—so as to concentrate on domestic affairs—and wish to ignore German reunification, the American government will not let Moscow forget the issue.

NEVER NEGOTIATE

Word has come from authoritative sources that the Soviet rulers will never negotiate on reunification of Germany. But this may not be entirely within their own discretion. They have the peoples behind the Iron Curtain to reckon with every day. The United States and the Western powers are not going to be fooled by any disarmament game. Mere reduction in the size or quantity of weapons does not remove the basic causes of war nor does it relieve tension except temporarily.

The official communique makes the point that the realization of conditions of peace and freedom "depends upon the removal of the causes of tension existing between the Soviet Union and the free world" and that this tension "is mainly attributable to the acts and policies of the Soviet Union, among them the deprivation of other peoples of their freedom."

Noting the "brutal Soviet intervention in Hungary," the President and Chancellor Adenauer said that the "continued suppression of the rights of the Hungarian people makes it difficult for other nations to accept as genuine the professed Soviet desires for peaceful coexistence." Then came this significant pledge:

"The President and the chancellor reaffirmed that the ending of the unnatural and unjust division of Germany is a major objective of the foreign policies of the two governments."

(Copyright, 1957)

Dr. William Brady Says:

Counterbalance Soft Job or Suffer Serious Results

One of the seven keys to vite is daily exercise. Some form of muscular activity, equivalent to walking from three to six miles a day, is indispensable to the man or woman who wishes to build or retain vite — that is, functional efficiency, the characteristics of youth, good looks, sense of wellbeing, and longevity.



DR. BRADY

The title of Volumette 16 in the Pocket Cyclopedia of Health by the doddering old geezer who conducts this health service is The 7 Keys to Vite, for which send 35 cents and stamped, self-addressed envelope. In it are illustrated setting-up exercises for persons who do not or cannot get enough general exercise walking or playing.

A man who stops work abruptly when he reaches retirement age is likely to "go to pieces" or have a kind of "breakdown," but not because of "male climacteric" or "nervous exhaustion" — that's sheer nonsense, for there's no such thing as "nerve energy" to exhaust.

The breakdown or failure is cardiovascular degeneration—heart and artery degeneration, wearing out or death of cells in heart and artery walls, which are replaced by non-functioning fibrous or scar tissue.

TELLS WHAT HAPPENS

Abbreviation for cardiovascular degeneration is CVD, and this is the title for Volumette 2 of the Pocket Cyclopedia. In it I explain in what I believe is plain language how the degeneration comes about. It's yours for 35 cents and a stamped, self-addressed envelope.

★ ★ ★

As foolish as the vaudevillian's cracks about his ulcer is the familiar Yankee wiseacre's opinion that the fellow with CVD just needs to get away for a while and completely relax.

The truth is that the uninterrupted relaxation the poor fellow has suffered for many years is killing him.

To counterbalance every day at the office, store, school or shop, you need an hour or two of general exercise, work, play, or muscular activity in order to restore "tone" to the unused muscles — which, of course, includes the smooth or involuntary muscle of heart and artery walls. This recovery of muscle tone improves circulation.

BLOOD STAGNATES

During complete relaxation, fully one-fourth of all the blood in the body may stagnate in the splanchnic pool — the vast network of veins in the abdomen and the large trunk veins of the lower limbs and the great vein (vena cava) below the diaphragm.

One effect of such stagnation of the blood is a rise or a tendency toward increase of blood pressure. If you are preoccupied with high blood pressure, courtesy of some quack, my advice is as follows:

Never mind your blood pressure. Come, take a walk with me — preferably over to the bowling green.

★ ★ ★

Signed letters, not more than one page or 100 words long pertaining to personal health and hygiene, not to disease, diagnosis, or treatment, will be answered by Dr. William Brady, if a stamped self-addressed envelope is sent to The Pontiac Press, Pontiac, Michigan.

(Copyright 1957)

LI'L ONES



"What costs more, Pop — a new window or a new baseball?"

Voice of the People

Suggests Way to Complete General Hospital Addition

Letters will be condensed when necessary because of lack of space. Full name, address and telephone number of the writer must accompany letters but these will not be published if the writer so requests unless the letter is critical in its nature.

I echo the opinion that something must be done to complete the hospital addition. What if Pontiac were to be struck by a disaster such as in Texas?

I'm going to suggest the many guilds and men's clubs of my church direct their immediate future endeavors toward buying beds, furnishings and equipment for "our" hospital. Maybe other churches will join this effort. What greater gift or memorial than a bed for someone ill, or a crib for a newborn child? What better way to spread brotherhood than for someone to recover in a facility furnished by a friend or congregation, a lodge or club of his community?

I hope others will help by suggesting similar methods, encouraging surrounding neighbors who must use the hospital, too, to help. Perhaps we can turn the shell on West Huron into a house of life and usefulness.

Roy Miner

51 Lorraine Ct.

'Congress Should Listen to Isms'

Our editor asks if we should "listen to all isms and end by doing nothing or ignore them all and do a man sized job." Advocates of the last choice had a field day turning down the hospital proposition. Let's hope none of them need hospital and emergency service for years to come. When beds are full, all the money they possess can't provide them, even though life depends on it.

I hope Congress listens to isms and has a yardstick based on Christian foundations of our American democracy. Would you turn down a program for areas in our country where average wage earners get less than $500 annually? Would you cut hospital and health aid to areas where the death rate is 42 per cent above the national average? Such cuts are being made in our services to the American Indian and construction of four hospitals is being deferred because of fear of inflationary pressure.

M. M.

Others Discuss Teen Marriage

If anyone in our family wants to be married in high school, it will be just dandy. Our boys get $2.00 a week allowance apiece with no raises in sight.

Mother

★ ★ ★

If a high school boy marries a high school girl, at least he should drop out and support her. Otherwise it's making a farce of marriage. It's a little different in college.

Parent

★ ★ ★

The marriage of high school children is up to the parents. They should be able to control the situation. What are parents for?

One of Them

★ ★ ★

I'd like to know if all those writing about teen marriages waited until everyone in town approved of your marriage? Should these married students just forget everything about getting an education? Their parents pay just as many taxes as you, so it's their right to go to school if they please. If one of your children got married and didn't finish his education, you'd probably put up quite a kick, wouldn't you?

Disgusted Married Student

★ ★ ★

I would like to know how many high school girls in Pontiac are married. And how many boys? My guess is we haven't any.

Curious

★ ★ ★

The discussion of whether married students should remain in high school makes me ask something else. How long should boys and girls go to high school today. Maybe two years for those that get married is enough.

Junior High

Defends Position of Hospital Head

Mr. Babcock said, "Whoever has criticisms of the board management should come forward now." I have a few.

It was the board's decision to use the money originally earmarked for equipping and furnishing the hospital for completing the building of the hospital. For years the board has waged a public battle of politics with Miss Paul, while she remained silent.

The board failed to give Miss Paul her contracted raise, despite the fact that Miss Paul continued to perform her services above and beyond the call of duty.

The board gave a statement to The Pontiac Press that "Miss Lauretta Paul gave the hospital board of trustees her resignation last night in a surprise move. It was accepted by the board."

The board asked for her resignation. Why couldn't they be honest?

Miss Paul came to Pontiac General Hospital 10 years ago, and she turned red ink into black through her management. Miss Paul deigned not to answer criticisms the board heaped upon her. She has worked untiringly for Pontiac General Hospital the past 10 years to give patients better hospital care, to improve personnel and to expand hospital facilities.

William P. Babcock, the board chairman, said he "did not think Monday's vote was a sign of public criticism." Then why fire Miss Paul?

Mr. Brewer said, "I want to do my part to finish this hospital if I can." So would Miss Paul.

Mrs. Ivan C. Wilcox

2803 Old Orchard Dr.

Housewife Tells Bird Experience

A wren built a nest in my yard for years. I sprayed the tree with lime sulphur and arsenic of lead with no ill effects, but when I sprayed with DDT the legs of the little wren were paralyzed and she died. Maybe it was a coincidence.

A little sparrow with a white throat built her nest on the ground. Maybe that's why there aren't more. As for blue birds, there don't seem to be many. They like to build in an old tree with the hole higher than the nest, or in a house built that way. Starlings bother that kind of house, also, and discourage the blue bird.

Mrs. Housewife

Case Records of a Psychologist:

Suggests Camp for Whole Family

Willard W.'s idea is so sound and stimulating that you should discuss it at the dinner table tonight and then carry it to your church or service men's club. America needs to encourage group fun and recreation for the whole family. Our foundations can profitably back such wholesome projects, too.

By DR. GEORGE W. CRANE

Case U-393: Willard W. aged 50, is a popular YMCA secretary.



CRANE

He has been agitating for a new type of summer camp for Americans, and I wish to praise him for his efforts.

For Mr. W. believes one of our greatest needs nowadays is to promote all -family fun and recreation under the auspices of moral agencies.

While he is heartily in favor of summer camps for boys and also for girls, he feels that the family spirit can best be maintained by helping Dad and Mother spend a week with their kids at a camp site.

We psychologists know that broken homes are a great factor in the zooming delinquency and juvenile crime waves that sweep America.

★ ★ ★

By such "broken" homes, of course, we refer to those where divorce or marital separations have separated one parent from the other who has custody of the children.

But in a psychological sense, it partially breaks up the family circle when Dad and Mother stay back in the city while Junior or Sister get a week at a summer camp.

Now it is wise to let a child learn how to fend for itself by thus spending some time away from the family during the early teens.

This is part of the emotional "weaning" process that helps build up enough self-sufficiency for the youngster to remain in college a few years later without suffering such extreme homesickness.

But it is also highly desirable for Mother and Dad and the children to spend at least a week together at a summer camp where, they can romp and play ball, fish, swim and have a rollicking good time as an entire family unit.

FAMILY CAMPS ARE O.K.

So Mr. W. deserves double praise for his farsightedness in pioneering this innovation in summer camping.

Instead of sending the child away for two weeks alone at camp, it would pay much richer dividends in family camaraderie, if the children were away one week by themselves, but then had their second week with Dad and Mother at the camp.

Willard W. thus has urged his YMCA to purchase 100 acres for this Family Camp Site.

And I hope other church organizations, as well as our spendid service men's clubs, will follow his example.

Some of our wealthy foundations might very profitably back such a trail blazer as Willard W. by helping finance such a project.

There is still a lot of relatively low priced land with small lakes thereon. Or with ravines which can be dammed cheaply to produce man-made bodies of water.

The YMCA, YWCA, CYO and other sterling groups would be happy to staff these family camp sites if benovelent foundations would take the lead.

The moral tone of such sites is maintained and the families can worship together at Sunday outdoor services or at a bonfire evening meeting.

But think of the fun for everybody in the family by spending a week together at a nearby lake, where ponies are available for the



children, plus swimming, boating and fishing for all age groups.

The family camp site can be made at least partially self-supporting by moderate rental charges for those who can afford it, but the pioneering needs the backing of philanthropic men and women.

An investment in happy family life is ideal insurance for the future of this great Republic and its "free enterprise" system.

Always write to Dr. George W. Crane in care of The Pontiac Press, Pontiac, Michigan, enclosing a long 3c stamped, self-addressed envelope and 20c to cover typing and printing costs when you send for his psychological charts and pamphlets.

(Copyright 1957)

American Federation of Labor was established in 1881.

PAY ALL YOUR UTILITY BILLS AT
COLES
REXALL DRUG STORE
806 Baldwin Ave.
Your Prescription Headquarters

Steam Rodeo Slated

HASTINGS (AP) — The fifth annual Michigan Live Steam Rodeo has been scheduled June 7-9 at Charlton Park near Hastings, featuring more than 100 types of former farm and industrial steam-operated engines and machinery.

Build Church at Douglas

DOUGLAS (AP)—Preliminary work has started on construction of the new $200,000 St. Peter's Catholic Church in Douglas. The building is scheduled for completion and dedication next January.

WHAT'S MY LINE?

INSTRUCTIONS: Each word is related to my work. Unscramble as few as possible to guess my line. Answer appears under arrow, reading downward.

I MAKE . . . . . ▼



1 COPITAL
2 WIVE
3 PANTEL
4 AGIME
5 RATS
6 JOBCET
7 RIMORR
8 COPES
9 BESVERO
10 SUASG

Yesterday's answer: suGar, ceReal, flOur, sauCe, peppEr, syRup, rIce, coffEe, Soup.

© What's My Line, Inc. 5-29

FREE
200 GALLONS of FUEL OIL
If you purchase your oil furnace from us during the remainder of May.



TIMKEN Silent Automatic OIL HEAT
$375 Up plus installation
FREE SURVEYS AND ESTIMATES
OIL BURNERS • OIL FURNACES • OIL BOILERS • WATER HEATERS
"SUMMER TERMS"
LIFETIME GUARANTEE ON MOVING PARTS
Lou Janka Heating & Air Conditioning
Sales and Service
Business FE 4-3811 | 177 Edison, Pontiac | Nite Service FE 4-0445

Beginning and Refresher Courses in
SPEEDWRITING SHORTHAND
GREGG SHORTHAND
TYPEWRITING
ACCOUNTING
Comptometer and Calculator
and Other Courses
SUMMER HOURS: Morning 8:00 - 10:45
Afternoon 11 - 1:30, Evening 6:30 - 9:00
Inquire Today
The Business Institute
7 W. Lawrence Street, Pontiac FE 2-3551
VETERAN APPROVED
Name Address

Bus Line 'in the Black'

GRAND RAPIDS (AP)—City Coach Lines, Inc., providing bus transportation for Grand Rapids, reported Monday that it has operated "in the black" for the first three months of 1957. Manager Ira W. Jackson reported operating profit, before federal income taxes, was $54,572, compared with $39,266 during the same period of 1956.

Earlier Date Eyed for Michigan Week

DETROIT (AP) — Michigan Week will come earlier in 1958.

★ ★ ★

The state economic development commission has decided to move up the event from the third week in May to the first week in May.

★ ★ ★

The commission called the third annual Michigan Week an unqualified success. It ended Saturday.

★ ★ ★

Don Weeks, director of the Department of Economic Development said the earlier date will allow a great number of rural schools to take part. He said many of the schools had closed by the third week in May.

(Advertisement)
Sit in Comfort
Don't fidget and suffer from itchy burning of simple piles. So many find famous, medicated Resinol is wonderful for relieving such discomfort, why don't you buy and try a jar of this lanolin rich ointment today? Oils tender skin as it soothes irritation. All druggists.

School Zone Areas Defined

Education Board OKs Districts for Waterford Elementary Classes

A recommended attendance area for pupils who will attend the two new elementary schools in Waterford Township, has been approved by the board of education.

★ ★ ★

There will be 207 students from Waterford Village and 190 from Williams Lake schools who will attend the new Henry R. Schoolcraft school, now under construction on Maceday Dr.

The bounday for attendance area includes all that portion that lies West of Airport Rd., south of the railroad and south of a line drawn along Harper street from the railroad to Lotus Lake. Blain Island is included.

There will be 288 students from Waterford Center, 53 from Pontiac Lake and 26 from Four Towns schools attending the new William Beaumont school on Elizabeth Lake Rd., when school opens in the fall.

The bounday line for this school will be that portion south of a line 2½ miles west, from the intersection of Hospital and Pontiac Lake roads.

Each of the two new buildings will have 14 rooms with 450 capacity, according to Superintendent William Shunck.

3 SISTERS SUPER MKT.
HOLIDAY WEEK-END SPECIALS
Open Memorial Day — Open Memorial Day — Open Memorial Day



GRADE A LARGE
EGGS
3 DOZEN $1
For More Wonderful Buys Look in News in Brief for Our Ad.

SWEET RIPE
WATERMELONS
49c EACH





NEW CALIFORNIA
POTATOES
10 LBS. 49c

3 SISTERS MKT. 608 W. Huron
Open 7 Days 9 A.M. 'til 10 P.M.
PRICES SUBJECT TO CHANGE

HOLIDAY NEEDS!
OPEN MEMORIAL DAY—9 A.M. to 6 P.M.
SPORTING GOODS — BARBEQUE SUPPLIES — PAINT
FISHING & SWIMMING EQUIPMENT — LAWN SUPPLIES
PLUS MANY OTHERS - - - FOR THE LONG WEEKEND!

POWER MOWERS
DUO-THERM
DUO TRIM
Double Ejection Shoot—Vacuum Action
Reg. $69.95
BIG 18" 2-HP CLINTON ENGINE
Full Axle—Large Wheels
Adjustable Height
$39.95
WHILE SUPPLY LASTS

BIG 21" - 4-CYCLE 2½ H.P.
Clinton Engine — 8" Rubber Tires — Recoil Starter — Mulcher — Adjustable Wheels
Full Axle — Reversible Handle — Steel Base
Value $119.95
OUR PRICE $57.88

CHOOSE FROM OUR LARGE STOCKS
Reo --- MotoMower --- Gemco --- Many Others

PICNIC SET
4 PLATES
4 CUPS
4 FORKS
4 KNIVES
4 SPOONS
SALT & PEPPER
½ Gal. Cooler Jug Fiberglas Case
ALL 24 PCS.
List $14.95
$4.89
SAVE $15.95 on this Westinghouse Portable



$35.70 Value
FREE: CARRYING CASE BATTERIES FOR ONLY $19.95

SWIM FINS
GOGGLES
LIFE JACKETS
GET OUR LOW PRICES FIRST!

WATER SKIS
Reg. $32.95
$22.50

BOAT CUSHIONS
16x16x2 Reg. $4.95
$2.95 Ea.

Picnic Baskets
COMPLETE WITH PLATES & TABLEWARE
Reg. $9.95
$4.29
FAMILY SIZE

LUGGAGE
3-Piece Matching Set



Tyroln Cover
Brass Fittings
Strong Binding
Washable
Reg. $22.95
$13.95

MELMAC
SPAULDING
DINNERWARE
NON-CHIP--BREAK--CRACK
45-PC. SET
VALUE $49.95
$14.88

FOLDING ALUMINUM TABLE
Pink or Turquoise
Reg. $12.95
$7.49
REINFORCED LEGS

HUNDREDS OF GIFT SUGGESTIONS
DADS - BRIDES - GRADS
USE OUR LAY-AWAY PLAN — LOW DEPOSIT HOLDS!

DIRECT FROM FLORIDA
SUMMER FURNITURE
FOLDING CHAISE LOUNGES
MODERN COLORS $11.95 Up
STACK CHAIRS — $5.95 up

SUNBEAM AUTOMATIC FRY PAN
Reg. $19.95
$12.77
CONTROLLED HEAT

Barbeque Brazier Grill

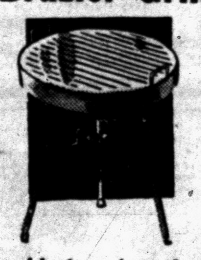

Durable long legs. Large size. Value 4.95.
Can be used for planter, cooler table. (Limit 2) . . $1.89
Hamburger GRILLS 25c
HOT DOG FORKS 22c
STEAK GRILLS 49c
CHARCOAL FUEL . . . . Qt. 69c
BUN BASKETS . $1.69 Up

PHILCO
ROOM SIZE
Air Conditioners
¾-Ton Capacity Value $249.50
$164.50
HOMES or OFFICES

WEBCOR
TAPE RECORDERS
RADIO HI-FI
PORTABLE HI-FI
FLOOR SAMPLES
BIG SAVINGS!

MAGI-LUX PAINT
Reg. $6.95, Satin Rubber Latex Paint . . . . . $3.98 Gal.
Reg. $6.98, Alkyd Rubberized Flat Paint . . . . . $3.98 Gal.
Reg. $8.98, Blister-Resistant House Paint . . . . . $5.98 Gal.
Reg. $6.98 High Gloss Enamel . . $3.98 Gal.
Reg. $7.29 Semi-Gloss Paint . . . $3.98 Gal.
Reg. $6.95—All Colors Outside House Paint $2.98 Gal.

TRADE FAIR
OPEN DAILY 9:30 to 9:30
220 S. TELEGRAPH RD. NEAR VOORHEIS RD. FE 8-3370
OPEN SUNDAY 10 A. M. to 3 P. M.
FREE PARKING—2 LARGE LOTS—FREE

The navy's 14 and 16-inch guns throw shells 20 miles.



In Taverns... where Drinks must be good... they are serving MORE and MORE



Philadelphia
THE FINER-TASTING **Whisky**

4/5 Qt. $3.67 CODE 626
PINT $2.31 CODE 627

BLENDED WHISKY 86.8 PROOF • 65% GRAIN NEUTRAL SPIRITS • CONTINENTAL DISTILLING CORP., PHILA., PA.

Supermarkets Snare Unwary Feminine Shoppers

Even Mamie Can't Resist 'Bargains'

By PHYLLIS BATTELLE

NEW YORK (INS)—Supermarkets are wondrous bazaars for women of indomitable restraint, total recall of cupboard space and crystalline conscience concerning the family budget.

★ ★ ★

For other types women — like possibly you, certainly me, and often as not Mamie Eisenhower—supermarkets are a menace.

Imagine Tommy Mainville backstage at the Latin Quarter with a million dollars in his pocket, and you've sort of got the picture; you're livin', and suddenly one tomato is not enough for you.

Bulk is what you want. Not what you need, mind, but what you want. For a woman of certain temperament (and uncertain memory) there is a quiet ecstasy about saving 2½ cents that is stronger than almost anything—even the smell of tomatoes molding.

★ ★ ★

Since last week, when a publicity release from an Augusta, Ga., supermarket arrived here, I have been kicking the whole "shop-shop-save-save-super-super" problem around in my mind.

The release boasted that Mrs. Dwight D. Eisenhower, "when it comes to shopping, is the kind of customer every store manager would like to have."

RECOGNIZES VALUE

You know what THAT means. It continues, "she knows what she wants, knows where to look for it and recognizes values."

★ ★ ★

Well now, besides being good store propaganda, that might be taken to mean she goes straight to the brand of after-golf cream Ike likes for his face, sees it's 2 for 49 cents, and saves a penny for the White House till. But reading on we discover . . .

"She's a real friendly person to have in the store."

This knocks the penny-saved theory out of the picture immediately. Anyone who shops at a supermarket in a friendly frame of mind is a human version of an all-day sucker.

Dawdling along, talking to other friendly persons, puts one in a happy domestic frame of mind, and by the time one's cart reaches the cash register, that happy domestic home is due for new kitchen cabinets to hold the values one has dawdled in front of.

★ ★ ★

"Unlike some transient shoppers," the release says, "the First Lady also collects the special trading stamps, redeemable for appliances and other merchandise."

SHE'S A VICTIM

There you are—the most insidious extra-value, shop-shop, save-save, value-value comeon ever invented (except of course, for the free soap cake with the supersized frozen lemon pie)—and Mrs. Eisenhower is a victim.

"David Grimaud," states the release, "is the smiling youth who has checked Mrs. Eisenhower out several times and notes that she always pays with new money."

They always smile at me too. In spite of the fact the money's dog-eared.

The manager of the Augusta store expresses puzzlement over one purchase Mamie made recently. "She bought five 2-pound packages of pinto beans."

But the reason is obvious. Bargain-lovers are bargain-lovers forever, and three cans of anything for 26 cents will get 'em every time.

Look at Mamie—she supermarkets surrounded by several Secret Service agents "and is under constant surveillance."

. . . Does that protect Ike from a plethora of pinto beans?

Junior Editors Quiz on FLYING FISH

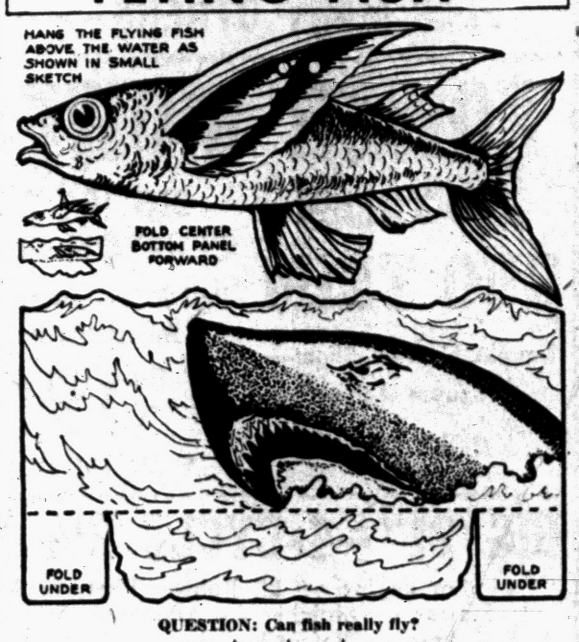

QUESTION: Can fish really fly?

★ ★ ★

ANSWER: Yes, indeed, many of them can. About 65 different species, some with fins eight to nine inches long, are capable of shooting out of the water and flying through the air for a short distance.

Their principal reason for making like a bird is to escape such larger fish as sharks and tuna, who, no doubt, are as startled as people at the sight of a flying fish instead of a tasty dish.

It is not known for certain whether flying fish flap their fins like a bird's wings or whether they merely glide, propelled by the speed with which they swim to the surface.

Small flying fish return to the water after a very short hop through the air, but some of the larger varieties, like those found off the coast of California, can travel as far as 200 yards. Sometimes they land on the deck of a passing ship.

★ ★ ★

FOR YOU TO DO: This colorful flying fish has just eluded a shark. Color, cut out and paste down on cardboard the parts of the picture. Set up the piece of ocean with the shark on a table or shelf and hang the flying fish over it with a string through the holes.

★ ★ ★

(Today's $10 award goes to Robert Rucker, Spencer, Okla. Send your idea in. Tomorrow: How did Memorial Day start? Violet Moore Higgins, AP Newsfeatures.)

Sentenced in Knifing

ALLEGAN (AP) — Ralph McDonald, 54, of Grand Haven, was sentenced Monday by Circuit Judge Raymond L. Smith to 10 to 15 years in Southern Michigan Prison on a conviction of felonious assault. McDonald was found guilty May 17 in the knifing of an Allegan patrolman. Sheriff Walter Runkel said deputies last Thursday found a piece of knife blade in McDonald's cell after fellow inmates reported his boasts that he "would never be taken back to Jackson alive."

For Office Supplies See
BACKENSTOSE BOOK STORE
15-17 E. Lawrence St

SO EASY TO GET TO . . . SO CLOSE TO HOME

HAZEL PARK
Thrilling Thoroughbred
Racing!
9 Thrilling Races
DECORATION DAY
POST TIME 2:05
SATURDAY
POST TIME 2:05
Reservations JOrdan 4-5785
Weekday Post 3:35
DETROIT'S Friendly TRACK
10 MILE near JOHN-R

NO MATTER WHERE YOU ARE...HAZEL PARK IS NEVER FAR

"Your NEIGHBOR SAYS" by FELICE



FELICE Quality MARKET
FREE PARKING 238 S. TELEGRAPH

'Queen's Navee' Ribs Elizabeth Aboard Vessel

CROMARTY FIRTH, Scotland (AP)—Queen Elizabeth II was hit in the tiara by a toy balloon and the royal family got a calypso ribbing at an amateur show last night aboard the aircraft carrier Albion.

★ ★ ★

The Queen and her husband, the Duke of Edinburgh, visited the carrier for some relaxation during their current inspection of the British home fleet. The show was written and staged by the Albion's officers.

One verse of the long calypso kidding the royal visitors went:

"Prince Charles at cricket is not too bad,

"But not as good as his famous dad.

"Perhaps in nineteen seventy three

"He'll be keeping wicket for the Queen's navee."

The Queen's tiara was hit by a balloon kicked off the stage during the all-male chorus line's finale. The jeweled headpiece wasn't even tilted and Her Majesty just smiled.

Coup Plot Knocked Out, Say Paraguay Rulers

ASUNCION, Paraguay (AP) — The government of President Alfredo Stroessner says it has knocked out a plot timed to move against the ruling regime June 1.

Interior Minister Edgar Insfran said the plan was nipped May 10 with the arrest of 34 persons. He charged the opposition liberal party with instigating the plot and said one of those arrested had named three former army officers and seven civilian members of the Liberal party as its leaders.

Insfran said the 10 leaders all were in Argentina.

COMPLETE OPTICAL SERVICE
NO APPOINTMENT NECESSARY
• Eyes Examined
• Prescriptions Filled
• Prompt Repairs



DR. ARNOLD MILES, Optometrist
NU VISION Optical Co.
New Location 103 N. Saginaw St.



PONTIAC Federal SAVINGS

MOSTLY IT IS FUN TO SPEND

BUT . . . you have to have it to spend! And unless you have a money tree in your back yard, the best way to have the money when you need it, is to start saving it right now . . . in an Insured Savings Account HERE.

Actually, you don't have to break yourself to save, because the secret of successful saving is in budgeting yourself REGULARLY every single pay day.

OUR 3% CURRENT RATE OF DIVIDEND WILL DO THE REST.

3%
Current Rate

Pontiac Federal Savings
HOME OFFICE: 761 W. Huron St.
ROCHESTER: 407 Main St. PONTIAC: 16 E. Lawrence St.

SAVE $110
ON A CUSTOM MADE
2-PC. SECTIONAL
With reversible foam rubber cushions . . . Especially selected for our
SPECIAL SELLING
• MOSS GREEN
• TURQUOISE
• CORAL
From the New Riviera Group
Our Regular $349.95 Value
YOURS FOR..... $239.95
A typical super value from . . .

INTERIOR DECORATING
Modern CARPET & FURNITURE Co.
BUDGET TERMS
932 W. HURON ST. 1/2 BLOCK FROM TELEGRAPH
FEderal 5-9211 Pontiac, Mich.
FREE PARKING
HOURS: Mon., Thurs., Fri. 9:30 a.m. to 9:30 p.m., Tuesday, Saturday, 9:30 a.m. to 6 p.m., Wed. 9:30 a.m. to 12 Noon
FREE PARKING

Rising Riches Reach $1,000 in Pot-O-Gold

Now is the time to get your entry mailed, because now that Pot-O-Gold is holding $1000 in store for some lucky winner, you can be sure there won't be too many others passing up the opportunity. And the more entries we receive, the more possibilities there are of someone finding the winning solution. Even if there's a winner for last week's puzzle, correct answers for this one will net you $100 plus $25 if you're a subscriber. You can't afford to miss the chance.

The new puzzle contains a series of squares which are alphabetically lettered and a corresponding list of sentences with two clue words. Each of the words is numbered. The object is to select the word which you think best fits the clue sentence. You then place the number of that word in the square which has the same letter as the clue sentence.

In other words, you will read the clue labeled A and decide which of the two words makes the most sense in the sentence. You then write the number of that word in the puzzle square marked A.

Do the same with all other squares. Read all the clues carefully and be sure the right numbers are in the right squares.

PUZZLE NO. 52

	A	B	C	D
E	F	G	H	
I	J		K	L
	M	N	O	P
Q	R	S	T	

Copr. '57 Gen'l Features Corp. 767 World Rights Rsvd.

NAME .....

STREET ADDRESS .....

CITY ..... PHONE NO. .....

Clip Along Dotted Line and Mail

SOLUTION CLUES

A. A do-it-yourself devotee would find it difficult to lay a ——— floor. (1) REGULAR: (2) TEGULAR.

B. In our present-day economy, the existence of a ——— in the home is becoming less prevalent. (3) DEARTH: (4) HEARTH.

C. Good-naturd people tend to avoid those who are this. (5) HOGGISH: (6) DOGGISH.

D. A truck driver with defective brakes finds it important to ——— when his truck starts to roll downhill. (7) ZIGZAG: (8) WIGWAG.

E. Because of their familiarity with the terrain, they are difficult to capture. (9) GORILLAS: (10) GUERRILLAS.

F. A man with a highly sensitive nervous system will react poorly to anthing ———. (11) SONORIFEROUS: (12) SOPORIFEROUS.

G. Even ——— dishes can be improved with the addition of proper spices. (13) VAPID: (14) SAPID.

H. Someone who is this definitely out of place on a scavenger hunt. (15) HAGGARD: (16) LAGGARD.

I. This is worn by many circus performers. (17) LEOPARD: (18) LEOTARD.

J. This would be of little use in areas where deep mud abounds. (19) BUCKBOARD: (20) DUCKBOARD.

K. Application of the correct one will do much to relieve a patient. (21) CINCTURE: (22) TINCTURE.

L. Important factor in certain military operations. (23) BLOCKADE: (24) STOCKADE.

M. The ——— ambitions of childhood may bring regrets in later life. (25) FORGONE: (26) FOREGONE.

N. Despite his illegitimate deeds, he is a difficult man to arrest. (27) LADRONE: (28) PADRONE.

O. It is a normal desire to want to get away for brief periods of ———. (29) ISOLATION: (30) INSOLATION.

P. A nearby blast from this can be startling. (31) SACKBUT: (32) HACKBUT.

Q. Almost every ——— overemphasizes his attributes. (33) HE-MAN: (34) HUMAN.

R. People who prefer outdoor entertainment may be found here. (35) GRANDSTAND: (36) BANDSTAND.

S. ——— orators are apt to underestimate their audiences. (37) HIGH-BLOWN: (38) HIGH-FLOWN.

T. May serve to restrict a man's freedom of action. (39) BANDAGE: (40) BONDAGE.

OFFICIAL CONTEST RULES

1. Anyone is eligible to enter the POT-O-GOLD contest with the exception of Pontiac Press employes or their immediate families.

2. A contestant may submit as many entries as he or she wishes but they must be on official entry blanks printed in this newspaper.

3. To submit an entry the contestant must print his answers in the proper spaces, cut out the area enclosed by dotted lines and attach it securely to a 2-cent postcard. No entries will be accepted if they are in envelopes. Entries for Puzzle No. 52 mustb ear a Tuesday, June 4, postmark (or before). No entries received after that time whether mailed or delivered by hand, will be declared eligible. The Press is not responsible for entries lost or delayed in the mail.

4. Sorry, telephone calls or mail concerning details of the contest cannot be answered or acknowledged.

5. The Pontiac Press will award a cash prize of $100 a week to the winner of each weekly POT-O-GOLD contest. If more than one winning answer is received the prize will be divided equally among the winners. If any week or weeks should pass without any winners, the prize will be added weekly until a winning solution is submitted.

6. Winners will be awarded an extra cash bonus of $25 each if they are Pontiac Press subscribers of record on the day winners are announced. Only one such bonus can be awarded to each prize-winner no matter how many weekly prizes may accumulate.

7. Each week's puzzle will be published Monday Wednesday and Friday until the contest's end. Either or all will be considered as official entry blanks.

8. Winners and correct solutions will be announced each Friday of the week following individual contests. Official keeper of answers will be Frederick C. Ziem, prosecutor for Oakland County. Only the General Features Corp., originators of the puzzles, will know the solutions until after each contest is over. Answers will be delivered to the Press judges by Mr. Ziem after the final deadline.

9 There is only one correct solution to the POT-O-GOLD puzzle, and only that correct answer can win. The decision of the judges is final and all contestants agree to abide by the judges' decision. All entries becoming the property of The Pontiac Press and none can be returned.

10. Completed puzzles must be addressed to POT-O-GOLD, POST OFFICE BOX 58, Pontiac, Michigan. Winners will be notified either by telephone or in the mails.

Licenses Suspended or Revoked

53 in County Lose Driving Right

The Michigan Secretary of State's office reports that 53 Oakland county residents had their driver's license suspended or revoked recently.

The following persons had their license suspended for habitual negligence:

Clifford J. Biskner Jr., Birmingham
Evans W. Brown, 144 W. Brooklyn
Kenneth Buchanan, 19 Matthews
Glenn W. Carter, 3098 Simmons Ct.
Malcolm C. Castle, Milford
Roy P. Clark, Berkley
Kenrick E. Day, 41 Fiddis
Homer Eisenlord Jr., Farmington
Richard H. Frisby, Clawson
James T. Halbert, 70 Gage
Roy A. Hibbs, 117 Summit
Thomas W. Hollingsworth, 336 N. Saginaw
Thomas C. Hoy, Troy
Paul R. Kempf, Lake Orion
Earl E. Laurain, Clarkston
Richard D. LePage, Clawson
Hollis Letson, 266 Raeburn
John M. O'Donnell, Madison Heights
Lee W. Pender, Lake Orion
Roger W. Smiley Jr., 1285 Venice Ct.
Michael Spinella, Oak Park
Dan R. Uhley, Royal Oak
Melvin Weingarden, Huntington Woods
James T. Wery, Holly
Frank J. Williams, Ferndale
Harry Wipfel, Ferndale
Leo E. Wright Jr., Hazel Park
Charles E. Young, Lake Orion
Jon V. Zook, Royal Oak

Ordered to furnish financial responsibility because of license suspension for drunk driving were:

Robert M. Anderson, Oak Park
Thomas C. Adams, 241 W. Yale St.
Solomon Corley, 545 Harvey
Charles W. Hill, 272 Going St.
Peter R. Jensen, 319 N. Saginaw
Merle K. Mattix, Royal Oak
Stanley Moskal, Ferndale
Dwayne J. Nelson, Milford

Those ordered to furnish financial responsibility include:

Thomas E. Beck, Ferndale
Mary M. Brown, Ferndale
William H. Brown, Ferndale
Robert L. Ditch, Clarkston
Jack Gamble, 221 Rockwell
Kenneth R. Henke, Oxford
James M. Ostrander, 828 Farnsworth
Leona A. Ostrander, 828 Farnsworth
Lydia A. Shepperd, 60 Forest
Raymond Shepperd, 60 Forrest

Others include:

John G. Hamlet, Farmington; Donald R. Nangle, Hazel Park; John S. Smith, Clawson; Bobby J. Wood, 116 State; and Donald L. Young, 9279 Thornyside, licenses suspended for driving while license was suspended; and Thomas J. Riley, Ferndale, license revoked for inability to pass tests.

Pontiac's 'Little United Nations'

Foreign-Born Residents to Visit Nation's Capital

A pilgrimage to Washington, D. C., for many of them their first glimpse of the nation's capital, will be taken by a group of 40 foreignborn Pontiac residents.

Led by their citizenship class teacher, Janice R. Antona, the students and ex-students, some with their spouses, will leave Pontiac at 4 p.m. today by bus and travel to Detroit where they will take a train to Washington.

For Miss Antona this will be the third such group she has guided on a tour of the nation's shrines, and some of those going are making their third trip as well.

To add variety for the "old timers" on the trip, the new Americans will go on New York City this year for a few extra days.

★ ★ ★

They have secured tickets to television programs and visit to the United Nation is also planned.

"You might say I'm leading a little Pontiac United Nations to the United Nations," Miss Antona said.

★ ★ ★

While in Washington, the visitors will be breakfast guests of Rep. William H. Broomfield in the dining room of the House of Representatives.

Navy Pledges Firing of 'Moons' in Spring

BALTIMORE (INS)—The Navy has promised that six artificial earth satellites will be launched into space on schedule and in rapid succession beginning sometime next spring.

Rear Adm. Rawson Bennett, chief of naval research, told a new conference the launchings can start in the middle of the 18-month-long International Geophysical "Year," which would be next March or April.

Martin Aircraft Co., prime contractor for the construction of satellite rockets, meanwhile unveiled a 72-foot high prototype that is to be shipped immediately to Florida for a "full-scale" test firing "very soon."

The Perfect Graduation Gift

The easiest-writing portable ever built!

Mother and Dad

HELP HIM WITH THIS...

NEW ROYAL PORTABLE

- With MAGIC® Margin, "Big machine" features
- Carrying Case, Royal's "Self Teacher" included
- Convenient Payment Plan

® Trade Mark Reg. U.S. Pat. Off.



FREE:
Metal Typewriter Table
Carrying Case
Instruction Book
One Year Service Guarantee

As Low As $69.95

MITCHELL Typewriter
OFFICE EQUIPMENT CO.
STATIONERS • BUSINESS OUTFITTERS
123 North Saginaw St. Phone FE 2-4831

The Spirit of Friendship

There's a knack that makes things cheery,
That makes your cares all end,
That makes the lonely hours less weary—
It's knowing how to make a friend!



Paul Jones

Friendly flavor...friendly price!

MAY IS NATIONAL TAVERN MONTH. VISIT YOUR TAVERN—it's "The Friendliest Place in Town."

PAUL JONES DISTILLING CO., LOUISVILLE, KY. PAUL JONES BLENDED WHISKEY. 86 PROOF 72.5% GRAIN NEUTRAL SPIRITS

HIT THE JACKPOT

DURING OUR BIG 3-DAY

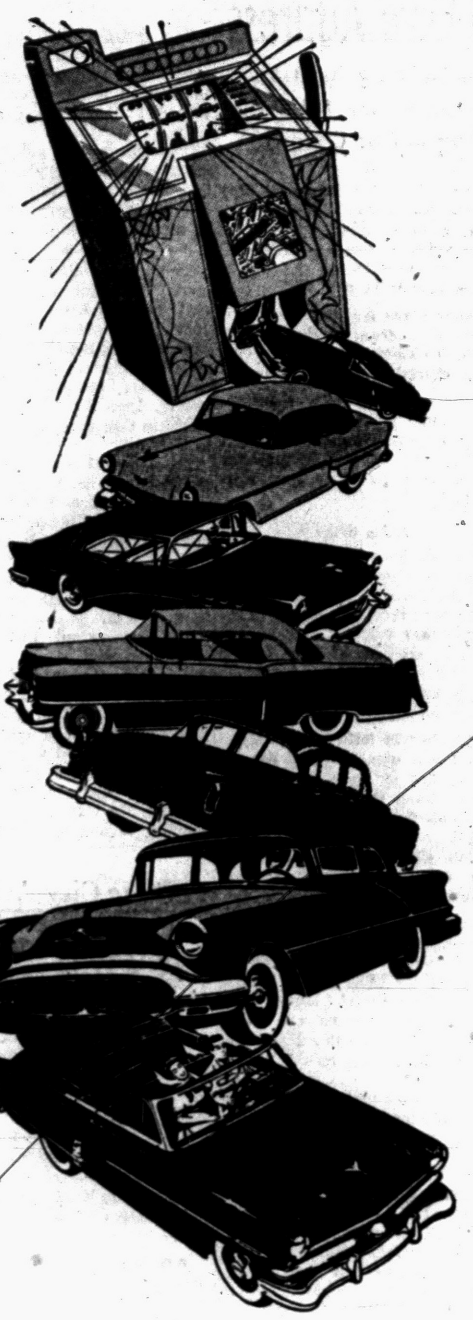

USED CAR Sale

OPEN ALL DAY THURS., FRI. and SAT.

'57 OLDS-CADILLACS
DEMONSTRATORS AND COMPANY CARS
SAVE UP to $1000.00
100 CARS MUST BE SOLD!
REGARDLESS OF COST!

'56 Olds—98 DHS
Jetaway—Full Power
Radio—Heater

'56 Cad. 62 SO-Hyd.
R & H, Power Steering, Blue and White

'56 Pon. Starch. Cat.
Hydra., R & H, White Tires.
$1,945.00

'55 Olds S88 4-Dr.
New Seat Covers — Radio, Heater. Real Clean.
$1,695.00

'55 Cad. 62 4-Dr.
2 to Choose From

'54 Olds 98 Hd. Top
Hydramatic—R & H, Power Brakes—Tutone Blue and White
$1,395.00

'53 PONTIAC C.D.
4 Dr. Hydra., Radio & Heater for only $595.00

'54 Ford Crestline 4-Dr.
R & H and Overdrive
Excellent Condition

'55 OLDS 98 4-DR.
Hardtop, Power Steering, Power Brakes — All Extra

'53 CAD. 62 SEDAN
Beautiful Green — Hydra. Radio—Heater

'53 Olds 98 DHC Hydr.
Radio and Heater, Full Power

'55 Cad. 62 Cpe. Hydr.
R & H, Power, 2-Tone Blue

'51 OLDS S88 4-DR.
Hydra. — R & H Clean
$295.00

'53 CHEV. BEL AIRE
Hardtop, Power Glide, Radio, Heater — Sharp

'54 OLDS S98
This car has radio and heater plus full power, all deluxe extras, plus tu-tone paint.

'57 OLDS 98 DHC
Beautiful Brown with Matching Interior — Full Power

'52 CHEV. CLUB CPE.
Radio, Heater

'54 PONTIAC CD
4-Dr., Hydra., R & H
$950.00

'56 OLDS S88 4-DR.
Jet Black, Power, Hydra., R & H, 1995 Look

'51 FORD 2-DR.
SHARP CAR — R & H

'53 NASH AMB.
4-Dr. A Transportation Special
$495.00

'56 CAD. 60 SPECIAL
FULL POWER — ELECTRIC WINDOWS

'49 PLYMOUTH CONV.
R & H — $5.00 DOWN

'53 OLDS S88 4-DR.
Radio, Heater
$795.00

'55 FORD 2-DR.
R & H, Clean Inside and Out
$945.00

'55 OLDS 88 2-DR.
Hydra., Radio, Heater A Beauty
$1,395.00

'52 PONTIAC
4-Dr. Sedan
Hydramatic, Radio, Heater.
$395.00

'54 BUICK RM
4-Dr., Full Power A Real Family Car
$1,050.00

'56 Plymouth Suburban
Beautiful Red and White, Push-Button Trans., R & H

'50 OLDS 88 2-DR.
HYDRA., R & H

BRIGHT SPOT

Corner Orchard Lake and Cass

FE 8-0488 FE 8-0488

Villages Tell Memorial Plans

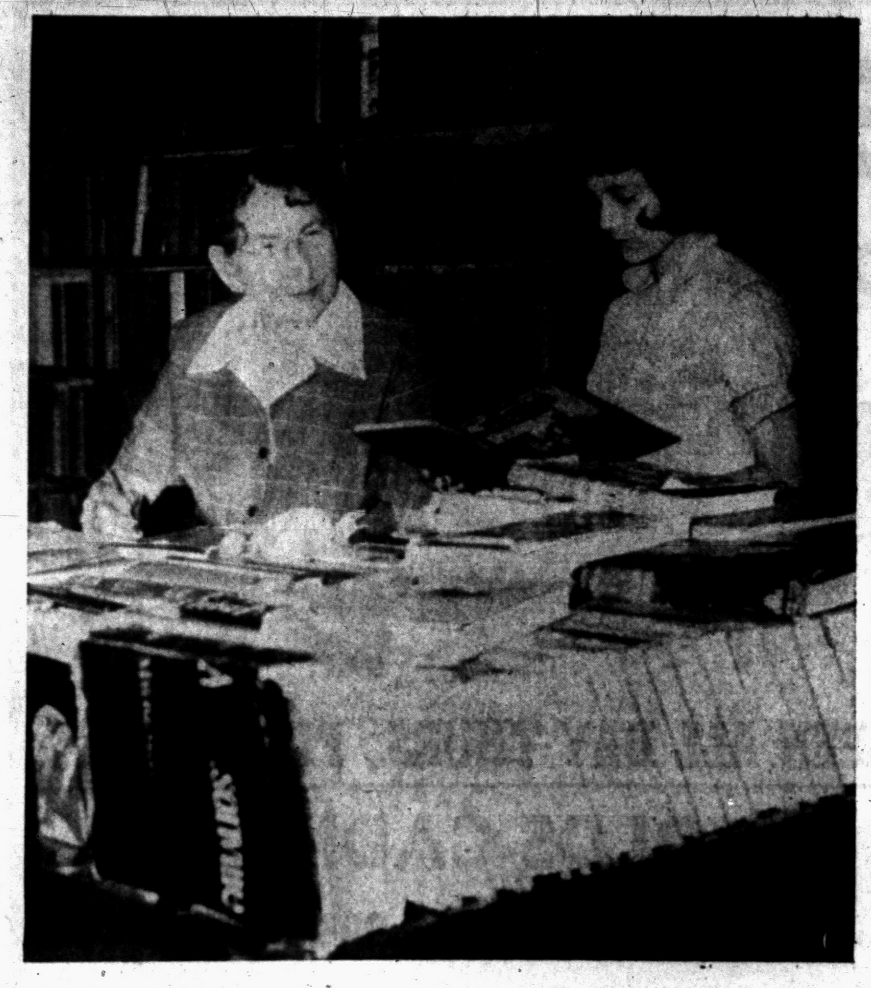

RETIRING LIBRARIAN—With her 81st birthday coming on, Mrs. Nellie Uhlinger, librarian for the town of North Branch, is quitting after 27½ years of service. She'll continue to teach Bible class at the community church, however. Above, the unidentified young miss entered the picture, in search of a book, unaware that Mrs. Uhlinger was having her retirement picture taken.

Senator Lodge to Give Address

Orion CAP Will Drop Wreaths on Lake; Set Program at Oxford

Final plans for Memorial Day observation in the Oakland County area include announcements of three villages: Lake Orion's CAP will drop wreaths on the waters of the lake from a plane.

Other plans for the area include a program in the Village Park at Oxford, with talks by village officials and a parade to follow.

Rochester plans a parade with many organizations and officials participating, followed by a Memorial address by State Sen. Harvey Lodge.

Lake Orion

Plans for a wreath to be dropped on the water by plane, by the Orion Civil Air Patrol, honoring the dead of the Air Force, in addition to the wreath that will be cast on the water in memory of those lost at sea, will be part of the ceremony at the Village Park following the parade on Memorial Day.

Parade will form at 9:30 a.m. and leave Blanche Sims School at 10. Led by Lake Orion High School Band the parade will include the Scouts, CAP, American Legion, Gold Star Mothers, Orion Saddle Club, service clubs and the Orion Community Center Queen.

The parade will proceed through the village to Evergreen Cemetery where memorial services will be conducted by Elder Blake Lennon of the Reorganized Latter Day Saints Church. Flags are being placed on the veteran's graves before Memorial Day by the American Legion.

All will then proceed to the Village Park for the waterfront ceremony.

Oxford

Memorial Day services will be held at 10:30 a.m. Thursday in the Village Park, under the sponsorship of the Oxford Veterans Assn., the VFW and the American Legion.

Welcomes will be given by village president Ted Pearson and village manager, Ralph Precious.

Principal speaker will be Col. Irvin Greenbaum, commandant, USAR No. 896 Ordnance School of Detroit.

Also participating will be the Oxford High School Band, the Rev. George Ging and the Rev. Harlow Hoyt.

Following the park program a parade will form with Roland McGraw and David Richards as marshals. Included will be veterans organizations and their auxiliaries, Boy and Girl Scouts and Cub Scouts.

The parade will proceed to the Oxford Township Cemetery, where services will be conducted by American Legion Chaplain Ira Meadows.

Rochester

State Sen. Harvey Lodge will be the Memorial Day speaker here Thursday morning in services sponsored jointly by the Homer Wing Post, American Legion and Jack Mason Post VFW.

At 10 a.m. the line of march will be formed for the annual parade at American Legion Hall on West Fifth street.

Participating will be the VFW and Homer Wing Post, Girl and Boy Scouts, Womens Relief Corps, Blue Star Mothers, 4-H Clubs, Lions and village officials.

The parade will march Fifth to Main street, and south to World War II monument, where Gold Star Mothers will place a wreath. Marchers will then continue west to Second street and Avon Cemetery, where at the Civil War Memorial, a short program and Sen. Lodge's address will be given.

★ ★ ★

Danny Skeen will give the Gettysburg Address and selections will be played by Rochester High School Band. Virgil Bell is general chairman for the day.

Examine Mutinous Naval Seaman

SAN FRANCISCO (AP) — Naval psychiatrists tried to determine today what sent a normally mild seaman on a murderous six-hour armed mutiny yesterday aboard ship.

One officer was killed and another seriously wounded. The sudden burst of gunfire turned the attack cargo transport Uvalde into an armed camp.

★ ★ ★

Seaman Jimmie L. Henerson, 21, Marine City, Calif., said he killed because he was convicted of stealing a $30 watch. Apparently without remorse, he talked freely to newsmen of his resentment, his planning and the killing. Then he was taken under guard to Oak Knoll Naval Hospital in Oakland.

The bespectacled sailor slugged guard Joseph H. Veerbeek, 22, on the Uvalde at a Treasure Island dock in San Francisco Bay, seized his automatic and killed Ens. Arthur L. Morris, 26, Stow, Ohio.

Morris was shot in the head as he sat on the edge of his bunk at 6:15 a.m.

"He caused all the trouble," Henderson said.

He said Morris had reported Henderson stole a watch. Henderson said he found it. The accused was convicted at a court-martial Monday, sentenced to four months at hard labor and demoted from disbursing clerk third class to Seaman. He was confined to ship pending review of his case.

Shot three times through the stomach and arm, because "he was in the way," was Ens. Richard D. Harrison, 22, Grand Rapids, Mich., Morris' cabin mate. He was Henderson's defense counsel.

★ ★ ★

The seemingly mild-mannered killer said, "I feel like Mr. Morris needed it."

For eight months he had worked directly under Morris, who was both the ship's paymaster and legal officer.

After the shooting Henderson fled to the bridge. There for more than six hours he carried the cocked and loaded pistol in his hand while trying to make up his mind to surrender or shoot.

Watching him from the bridge, the ship's mast and the dock were more than a dozen sailors and Marines armed with riot guns or pistols.

★ ★ ★

"We could have killed him a thousand times," said the ship's master, Capt. Robert O. Beer, San Mateo, Calif. "All I would have to do was to say 'Shoot him' and he would be dead."

During the strange six-hour armed stalemate, Henderson's mother, two chaplains, the Marine commander on Treasure Island Naval Base, the captain, and two MP sergeants and others argued with Henderson to give up peaceably.

★ ★ ★

He finally surrendered at 12:25 p.m. on the promise he would be taken from the ship as the personal prisoner of Marine Col. E.M. Williams, and be given both civilian and naval counsel.

"He tried to kill himself," said his mother Margaret Henderson. "But I said to him, 'Don't you do that.'"

★ ★ ★

Henderson told a news conference in Treasure Island security headquarters that he planned the shooting "to kill Mr. Morris." The ensign had found the missing watch in Henderson's locker.

Henderson insisted he found the watch. But he readily admitted he knew who it belonged to and kept it for two days without attempting to return it. His only explanation was that the owner "accused me of taking it from his locker."

Rush to Bedside of Wounded Son

GRAND RAPIDS (INS) — A Grand Rapids couple were rushing today to the bedside of their critically wounded son, one of three victims of a shooting spree of a sailor aboard a ship docked at San Francisco.

Mr. and Mrs. R. V. Harrison said their son, Navy Ensign Richard D. Harrison, 22, was shot three times by the enlisted man, Jimmie L. Henderson, 21, of Marin City, Calif.

Henderson shot and killed another officer and wounded an enlisted man during the shooting spree aboard the cargo ship Uvalde.

County Calendar

Ortonville

The TOPS Club here will meet at 8 p.m. Tuesday in Belle Anne School, instead of the previously scheduled June 5.

Retires at 81

North Branch Librarian of 27 Years, to Resign

By MYRA SNOW
North Branch

NORTH BRANCH — An era of community history is ending June 1, with the resignation of Mrs. Nellie Uhlinger as township librarian after twenty-seven and one-half years of service in this post.

Mrs. Uhlinger, who will be 81 on Aug. 1, accepted the position in September of 1929.

Besides the functions of her office, she has served as secretary of the Board, with its attendant bookkeeping and filing duties. She has worked in the children's department also.

"I have loved every minute of it," she declared in her farewell to the board, "but the increasing difficulties arising from the eyestrain of the detail work, and the physical effort of negotiating the long stair climb to the library rooms, seem to make this step necessary."

Taking Mrs. Uhlinger's place behind the librarian's desk will be Mrs. Nancy Butterfield.

Although June means retirement from her community position here, Mrs. Uhlinger continues as a teacher of an adult Bible class, an activity she has engaged in for the past 30 years.

Launches Lakes Channel Project

Army Head Brucker Sparks Blast to Deepen Amherstburg Linkage

AMHERSTBURG, Ont. (AP)—U. S. Army engineers went ahead today with the multi-million dollar job of deepening the connecting channels of the Great Lakes, following gay international ceremonies on Canada's Bob - Lo Island that launched the project yesterday.

Secretary of the Army Wilber M. Brucker set off a dynamite charge that shook the rocky bed of the Amherstburg Channel, 18 miles south of Detroit.

Paul Martin, Canada's minister of national health and welfare, and Walker Cisler of Detroit, chairman of the Great Lakes Connecting Channels Committee, helped Brucker push down the plunger of the red-boxed detonator that set off yesterday's ceremonial blast.

★ ★ ★

This marked the beginning of deepening one of the world's busiest waterways linking Lake Erie with the upper lakes.

The cost of deepening the Amherstburg Channel is estimated at 23 million dollars. Overall cost of deepening all the vital channels is estimated at 136 million dollars.

★ ★ ★

Maj. Gen. Emerson C. Itschner, chief of the U. S. Army engineers, said bids will be opened in Detroit next week for deepening the upbound Middle Neebish Channel in the St. Mary's River linking Lakes Superior and Huron.

TO FINISH IN 1963

The program of deepening all channels to a minimum of 27 feet is to be completed, he said, by mid-1963.

Itschner said, "The resent trend toward larger carriers, coupled with deep-draft traffic through the St. Lawrence Seaway, will insure utilization of the increased depths of these channels."

"The St. Lawrence Seaway," he added, "is about 40 per cent finished and we expect it to be opened for full draft traffic at the opening of the 1959 navigation season."

Political leaders, industrialists, bankers, shippers and high ranking Army officers from the Great Lakes area watched the ceremony which was preceded by a parade of lake ships and a tugboat race.

PARTNERSHIP PROJECT

Brucker cited the lakes improvement program a "partnership project" between the U. S. and Canada. He said it was up to private enterprise to complete the job of developing ports on the Great Lakes to take advantage of increased trade that will come with completion of the St. Lawrence Seaway.

Map New Route, Cite Space Need at Orchard Lake

ORCHARD LAKE — Due to the increase in mail because of a large influx of new residents in the area it has become necessary to add a third mail route out of the Orchard Lake post office, according to Postmaster Jean Wahlberg. This will soon go into effect.

An addition to the post office is also being considered because of the need of additional working space to handle the mail.

(Advertisement)

Helps Heal and Clear ITCHY ECZEMA

Zemo antiseptic—liquid or ointment—promptly relieves itching of surface eczema and skin rashes. It stops scratching, so aids faster healing. Buy Extra Strength Zemo for stubborn cases! **zemo**

Enduring Gift
FOR THE GRADUATE
SHEAFFER'S
WHITE DOT
SNORKEL PEN
• custom-fit point
• model, color and price selection



We also stock Esterbrook, Waterman and the Parker 61. Your name in Gold at no charge.



a Smith-Corona
PORTABLE TYPEWRITER

• It's the world's *fastest* portable—with 39 wonderful features for s-m-o-o-t-h typing!

The speed of an office typewriter . . . a full-size keyboard . . . long-lasting beauty and dependability—in a Smith-Corona portable!

Royal, Remington and German Olympia PORTABLE TYPEWRITERS . . . Guarantee backed by our own expert Service Department.

Also Other GIFT SUGGESTIONS for GRADUATION and FATHER'S DAY

- DICTIONARIES . . . Webster and Random House from $1.00 up.
- Beautiful line of STATIONERY, and NOTE PAPER . . . for men and women.
- DIARIES & TRAVEL BOOKS
- SCRAP BOOKS AND PHOTO ALBUMS
- BRIEF CASES
- Kem Plastic PLAYING CARDS
- DESK SETS . . scissors and letter opener.
- BOOK ENDS
- ELECTRIC RAZORS
- AUTO COMPASS with light.
- BAROMETERS
- BINOCULARS and FIELD GLASSES

OFFICE FURNITURE
in wood or steel, everything from Ash Trays to the Finest Type of Leather Chairs.

GENERAL PRINTING & OFFICE SUPPLY
17 W. Lawrence St.
FE 2-0135

UAW Maps Plans to Recall Idle Men

DETROIT (INS)—The executive board of United Auto Workers Local 306 met last night to map plans to get 300 maintenance men at the Budd Co. in Detroit back on their jobs.

A strike by the maintenance men yesterday idled 4,000 Budd employes and 8,000 workers at Chrysler's Jefferson and Kercheval plants.

Workers at the two Chrysler plants were told not to report back until Monday "unless otherwise notified." Thus losing about 36 hours pay for the week.

Budd supplies all Chrysler divisions with stampings and a continuation of the strike, labeled a "wildcat" action by union leaders, could idle 75,000 other Chrysler employes.

The maintenance men claim skilled tradesmen hired by an outside contractor are doing work in the plant normally assigned to them.

Pontiac City Affairs

Hearing Set on Perry Widening

A June 4 public hearing is scheduled by the State Highway Dept. for the proposed widening and paving of Perry street from Huron to the city limits.

City Manager Walter K. Willman announced the hearing at last night's City Commission meeting. It will be held at 2 p.m. in the commission chambers in the City Hall.

Willman also confirmed that Pontiac's share for completion of the Orchard Lake-Telegraph road underpass and Clinton River bridge projects would be $112,000.

The figure was based on bids tabulated by the highway department.

The city manager asked that payment be postponed until the cost of the right-of-way for the underpass project be established for Pontiac.

DELAY CONTRACTS

Commissioners delayed the acceptance of bids for concrete paving of Columbia and Featherstone avenues because bids received Monday proved higher than estimates, Willman reported.

He said he would investigate the possibility of blacktopping the two arterials, which would save the city $100,000.

Action was deferred one week on the Columbia avenue work following a public hearing and pending Willman's report.

★ ★ ★

Commissioners heard several arguments against the cost of installing a storm sewer on the north side of Kennett road.

ASKS CONTINUANCE

Commissioner Floyd P. Miles asked that a hearing on the job be continued next week, in order to determine whether residents previously assessed for a sewer there should get a deduction of future assessments.

The city received a quit claim deed from Robert B. Oliver for part of lot 97 of assessor's plat 128 in exchange for widening an alley.

Approved as a public necessity was blacktopping on Gillespie and Diston streets from Bagley to the east line of Lot 4 of Lakeside Homes Subdivision.

★ ★ ★

Willman explained that the project originally was accepted for concrete paving back in January. He said blacktopping would be an economical and suitable substitute because most traffic on the two roads was limited to automobiles and not heavy trucks.



WANDA J. FOGAL

Mr. and Mrs. Kenneth C. Hackett of 4114 Meigs St., Drayton Plains announce the engagement of their daughter, Wanda Jean Fogal, to Keith Andrews, son of Mr. and Mrs. Charles Andrews of 4261 Linda Ct., Drayton Plains. The prospective bridegroom is a graduate of DeVry Institute of Chicago.

Club Slates June Event

LOTUS LAKE — Mrs. William Domin will be hostess to the women of the Friendly Neighbor's Club here, on June 20. The women, meeting at the home of Mrs. J. L. Statum recently, worked on their monthly project, learning to make artificial flowers.

Racket Investigators to Sift Bakers Union Corruption

WASHINGTON (AP)—Charges of corruption and malpractice in the handling of Bakers Union funds go before Senate rackets probers at public hearings to start Tuesday.

Chairman McClellan (D - Ark) announced his special Senate committee hopes to wind up earlier the same day its stormy investigations of the financial dealings of Teamsters Union President Dave Beck.

★ ★ ★

The probers will call Dave Beck Jr., the Teamster titan's elusive son, and two others sought for nearly three months before they could be subpoenaed.

★ ★ ★

The three will be quizzed on Beck's handling of his union's funds. Beck himself has invoked the Fifth Amendment more than 200 times in refusing to give the committee an accounting. The other two are Joseph McEvoy, a nephew in the Beck family, and Fred Verschueren Sr., top Teamsters Union auditor on the West Coast.

McClellan refused to give any details of the Bakers probe, but other sources said a key witness will be Curtis B. Sims, the union's secretary and treasurer. Sims has publicly accused President James G. Cross and former Vice President George Stuart of misusing union funds.

★ ★ ★

The committee had said previously it was looking into "alleged misappropriation of $15,000 to $20,000 of union money."

Slate Exercises at St. Mary's

Students to Graduate Represent Seven States at Orchard Lake

ORCHARD LAKE — A solemn high mass will be offered at 10:00 a.m. on June 2, in the Campus Chapel at Orchard Lake to begin the sixty-eighth annual commencement exercises of St. Mary's College and High School. Very Rev. Wallace J. Filipowicz, president, will celebrate the mass.

Bishop Alexander M. Zaleski will confer the degree of Bachelor of Arts and distribute high school diplomas at 2:30 p.m. in the campus auditorium. The graduating classes include representatives from seven states.

The main address will be delivered by Very Rev. Celestin J. Steiner, S. J., president of the University of Detroit, while Rt. Rev. Msgr. Jerome S. Smalarz, presiding judge of the Archdiocesan Tribunal, will act as chairman of the exercises.

The salutatory address will be given by Casimir C. Krasowski, Preparatory Senior 1957 Oratorical Medalist, and the validictory by Arthur A. Wagner, president of the college senior class.

First in Troy Area to Run on Sticker

TROY — Jack B. Muir has declared himself a sticker candidate for the office of School Board Member in the forthcoming Troy School District election to be held Monday, June 10. In so doing, Muir becomes the first to actively campaign as a sticker candidate for public office in Troy's history.

★ ★ ★

Nominating petitions circulated for Muir had earlier been declared invalid by the Troy Board of Education for the lack of one name. The petitions were found to contain the names of 49 registered voters instead of the required 50. For this reason, his name cannot appear on the ballot.

Andrews Eliminated in British Amateur

FORMBY, England (AP) — Reid Jack, a Glasgow stockbroker and a former Scottish champion, knocked Gene Andrews of Pacific Palisades, Calif., out of the British Amateur Golf Championship in the fifth round today. Jack won the 18 hole match by a 5 and 3 margin.

Andrews, who Beat H. V. S. Thomson of Scotland 4 and 3 in the fourth round this morning, was the second American eliminated today. Jimmy McHale of Philadelphia lost, one up, to English veteran Charlie Stowe in the fourth round. (Earlier story, page 16.)

Plan Kickoff Breakfast

CLARKSTON — The Clarkston Women's Club will sponsor a "Kickoff Breakfast" Tuesday to introduce a fund raising program for the Independence Township Library. The affair will be held at the home of Mrs. Donald Stackable, 14 N. Main Street, at 9:30 a.m. Rev. William Richards, Pastor of the Clarkston Methodist Church will be the guest speaker. Mrs. Jacob Drake is chairman of the breakfast.



NEW! LOW LUSTRE SHAKE AND SHINGLE PAINT



$6.75 Gal.

O'Brien's "75" imparts a soft richness and beauty that makes it the perfect paint for use on wood shingles and shakes. It's also excellent for regular siding and trim. Many smart new colors. Extra durable. Made with patented Pre-Shrunk Oils.

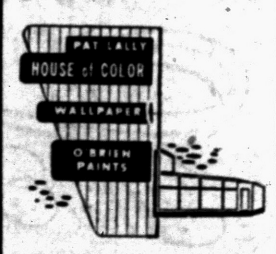

1028 W. Huron
FE 8-0428

14 KARAT GOLD
Matched
WEDDING RINGS
Our Reg. $17.95



BOTH FOR $12.95
Easy Terms
Georges-Newports
Jewelry Dept.
74 N. Saginaw St.

(Advertisement)
IT'S NO SECRET
That in the past 40 years
O-JIB-WA BITTERS
has helped more Michigan people suffering from RHEUMATISM, ARTHRITIS AND STOMACH TROUBLE than any other remedy.
OVER a million people in this state alone, could tell you of their wonderful results from this amazing medicine.
AT ALL DRUG STORES

(Advertisement)
Now Many Wear
FALSE TEETH
With More Comfort
FASTEETH, a pleasant alkaline (non-acid) powder, holds false teeth more firmly. To eat and talk in more comfort, just sprinkle a little FASTEETH on your plates. No gummy, gooey, pasty taste or feeling. Checks "plate odor" (denture breath). Get FASTEETH at any drug counter.

Hollywood Headlines

Greg Peck Goes Western in First Independnt Film

By LOUELLA O. PARSONS

HOLLYWOOD (INS)—My lanky friend, Gregory Peck, is playing it real smart in his first independent production by planning a Western, "The Big Country," associating himself with William Wyler as co-producer and director—in other words, joining up with Wyler's independent organization.

As though this weren't box office guarantee enough, Greg has signed Jean Simmons as his co-star. Chic Jeannie with the light brown hair will play a Western schoolmarm, who captures the heart of the son of a rich shipbuilder in the 1870s.

"The Big Country" rolls July 1 from a script by Leon ("Battle Cry") Uris, and is based on a Saturday Evening Post yarn.

May Britt, who will play one of the top femme leads in "The Young Lion," has some of Garbo's photogenic qualities.

May joins Marlon Brando, Monty Clift and Barbara Rush, the other stars of Irwin Shaw's play, and they all go to Rome for exteriors.

The Britt girl was originally discovered by Carlo Ponti, who saw her in Sweden where she was a photographer's retoucher. Her face was so interesting to him that he immediately signed her on an acting contract and took her to Rome to play a role in "War and Peace," after which she made several other pictures in Italy.

GOOD LITTLE ACTOR

What a good little actor 12-year-old Malcolm Broderick is in "Man on Fire," the Bing Crosby starrer. We all were so enthusiastic over the boy that Arthur Freed has dusted off one of his pet projects, "Huckleberry Finn."

Maybe you recall that a couple of years ago, Arthur had the idea of making this Mark Twain yarn into a musical, only then he was having it written to fit Gene Kelly and Danny Kaye as those rascals, the Duke and the Dolphin.

Now, however, the emphasis will be put on Huck himself, but since Gene Kelly still has an MGM commitment, don't be too surprised if he turns up in the cast, too.

While all the newspapers were carrying stories that Yvonne Lime had eloped to Mexico with Elvis Presley, she was attending a party in Malibu at the home of Ron Freeman. Although Rod McKuen told many reporters that Yvonne has his date, she was actually with another escort.

★ ★ ★

Yvonne says she hasn't seen Elvis in a week, and she's getting sick and tired of denying stories that she's engaged to the singer or in love with him.

Lake theatre
MA 4-2151
OPEN 6:45
TONIGHT
ROBERT RYAN as The LIEUTENANT
ALDO RAY as The SERGEANT
MEN in WAR
THE PART OF THE MILITARY MACHINE THAT BLEEDS!
FLEMING • CAREY
JUNGLE THRILLS!
JUNGLE LOVE!
Odongo
A WARWICK PRODUCTION
CINEMASCOPE

STARTS SUNDAY
PONTIAC DRIVE-IN Theatre
FE 5-4500
SHOWS NIGHTLY RAIN OR SHINE
1 BLK. NORTH of TELEGRAPH RD.
—Exclusive— First Showing!
"BREAK THROUGH THE CHINA GATE...or die!"
SAMUEL FULLER'S
china gate
CINEMASCOPE
GENE BARRY • ANGIE DICKINSON • NAT "KING" COLE
and
First Showing in This Area!
She was going to have a baby... HIS WAY OUT WAS TO KILL HER!
A KISS BEFORE DYING
ROBERT WAGNER in
Color by DE LUXE • CINEMASCOPE

TONIGHT
—EXTRA! - - - EXTRA!—
Bugs Bunny Cartoon Festival
1 Full Hour of Cartoons
ALL IN COLOR AT 8:15 P. M.

DANCE
Every Nite of the Week to the rhythmic music of
"3 LITTLE WORDS"
smashing all popularity records!
DELICIOUS FOOD
Chops, Ribs, Short Orders! Complete Dinners, Steaks
We Serve Banquets and Parties
CLUB TAHOE
3412 Dixie Hwy. OR 3-9754
We Invite BANQUETS and PARTIES

Golden Drumstick
Box Dinners Now Delivered Piping Hot to Your Home from Noon to Midnight Daily.
Call FE 8-0483
Fried Chicken—Shrimp Fish—Drumburgers
PIZZA

WATERFORD DRIVE-IN THEATER
THE FAMILY DRIVE-IN
Phone ORlando 3-2683
Cor. Williams Lake—Airport Roads—Box Office Opens 7:30 P. M.
WEDNESDAY & THURSDAY!
ROBERT RYAN as The LIEUTENANT
The Toughest Grenade-slinging Dogfaces Ever to charge Up a hill Full of Hell!
ALDO RAY as The SERGEANT
MEN in WAR
PLUS
A GUY... A GAL AND A DOG IN A STORY YOUR HEART WILL REMEMBER!
VAN JOHNSON KELLY and ME
CINEMASCOPE TECHNICOLOR
PIPER LAURIE MARTHA HYER
with ONSLOW STEVENS • HERBERT ANDERSON • FRANK WILCOX

NOW! thru Friday
EAGLE
TWO ACTION HITS!
VISTAVISION
JOHN PAYNE • MARY MURPHY in HELL'S ISLAND
Color by TECHNICOLOR
PLUS!
THE BRIDGES AT TOKO-RI
WILLIAM HOLDEN • GRACE KELLY
FREDRIC MARCH • MICKEY ROONEY
MEMORIAL DAY — Doors Open 12:45

Exclusive
FIRST-RUN SHOWING
at Your Butterfield Theaters
OAKLAND
NOW PLAYING
LAST 2 DAYS
At 1:30-3:55-6:20-8:50
"THE PICTURE THAT LIFTS YOU RIGHT OUT OF YOUR SEAT!"
JAMES STEWART as Lucky Lindy!
"THE SPIRIT OF ST. LOUIS"
FRI. SPENCER TRACY KATHARINE HEPBURN "DESK SET"
STRAND
AIR-CONDITIONED COMFORT
LAST DAY . . .
Shown at 11:30-1:50 4:10-6:30-8:55
GARY COOPER INGRID BERGMAN
FOR WHOM THE BELL TOLLS
THURSDAY—2 BIG ACTION HITS!
FIGHTING WOMAN OF THE WEST!
THE WHITE SQUAW
David Brian • Hay Wynn • William Bishop
CO-FEATURE
All the Glory and Splendor of Stirring Adventure!
MEN OF SHERWOOD FOREST
In Beautiful Eastman Color
DON TAYLOR as ROBIN HOOD
Sunday—Three Violent People and Search For Bridey Murphy

PONTIAC DRIVE-IN Theatre
Dixie Hwy. (US-20) 1 Blk. North of Telegraph Rd. FE 5-4500
TONIGHT — THURSDAY
Last Tonite LATE SHOW
COME IN AS LATE AS 10:30 P. M. AND SEE A COMPLETE SHOW
Two Yankee Beauties Fighting Over a "JOHNNY REB" While Around Them Wages the Greatest Conflict of the Civil War.
ROBERT RYAN as The LIEUTENANT
The Toughest Grenade-slinging Dogfaces Ever to charge Up a hill Full of Hell!
ALDO RAY as The SERGEANT
MEN in WAR
THE PART OF THE MILITARY MACHINE THAT BLEEDS!
THURSDAY
Gigantic FIREWORKS DISPLAY
AERIAL BOMBS SKY ROCKETS THRILLS GALORE
FOR YOUR HOLIDAY PLEASURE
JEALOUSY — HATE — BETRAYAL
THEY HATED HIS FLAG
but wanted his love!
Exclusive! FIRST SHOWING
GREAT DAY IN THE MORNING
SUPERSCOPE TECHNICOLOR
VIRGINIA MAYO • ROBERT STACK • RUTH ROMAN
and
TWO COLOR CARTOONS

BLUE SKY DRIVE-IN
Box Office Opens 7:00
ALL COLOR PROGRAM
— TONIGHT —
Would you have the guts to point a finger at a guy and say: GO GET KILLED!
JOHN WAYNE ROBERT RYAN
FLYING LEATHERNECKS
COLOR BY TECHNICOLOR
A LOVE STORY FOR EVERY WOMAN!
The sparkling story of eager young beauties in search of money ...men ...and marriage!
4 Girls in Town
CINEMASCOPE Technicolor
2 COLOR CARTOONS
FIREWORKS DISPLAY THURSDAY!

HURON THEATER
TONITE and THURS.
MEMORIAL ★ DAY ★
DOORS OPEN 12:45
DEAN MARTIN JERRY LEWIS
HAL WALLIS
HOLLYWOOD or BUST
co-starring BAT CROWLEY MAXIE ROSENBLOOM
guest star ANITA EKBERG
DIRECTED BY FRANK TASHLIN
WRITTEN BY ERNA LAZARUS
TECHNICOLOR VISTAVISION
PLUS
MISTER Cory
TONY CURTIS • MARTHA HYER
CHARLES BICKFORD • KATHRYN GRANT

Wonderful Food
OLD MILL TAVERN HOTEL
WATERFORD MICHIGAN
AAA RECOMMENDED
JUST WONDERFUL FOOD
Live Lobsters, Ocean Fresh Sea Food, Superb Prime Beef, Steaks and Chops, Duck, Turkey, Game Dinners.
Four Private Dining Rooms For Your Banquets
FAMOUS WINE CELLAR
Wines, Beers and Ales From All Over the World
LUNCHES
Open Every Day
PHONE: OR 3-1907

WHERE GOOD FRIENDS MEET
• BEER
• WINE
• CHOICE LIQUORS
• DELICIOUS COCKTAILS
LIBERTY COCKTAIL LOUNGE
85 North Saginaw

TONITE!
AT YOUR DRIVE IN theaters
CHILDREN UNDER 12 ADMITTED FREE

WATERFORD
Corner WILLIAMS LAKE and AIRPORT ROADS
Phone OR 3-2683
VAN JOHNSON
KELLY and ME
PLUS
ROBERT RYAN as The part of the military machine that bleeds! ALDO RAY as
MEN in WAR
Released thru United Artists

WALAKE
MAPLE ROAD
East of Walled Lake
MA 4-3135
Away All Boats!
and—
—also
THE NEXT FEW MINUTES MAKES ONE OF THE MOST DRAMATIC CLIMAXES OF ANY STORY YOU'VE EVER SEEN!
THE FASTEST GUN ALIVE
from M-G-M starring GLENN FORD • RONNIE CRAIN • PHYLLIS CRAWFORD

PONTIAC
2435 Dixie Hwy. at Telegraph
Phone FT 5-4500
GREAT DAY IN THE MORNING
SUPERSCOPE
AND
The part of the military machine that bleeds! ROBERT RYAN as ALDO RAY as
MEN in WAR
TOMORROW
GIANT FIREWORKS DISPLAY

COMMERCE
End of South Union Lake Road at Haggerty Road. EM 3-0661
TONIGHT
From M-G-M in COLOR!
MANY RIVERS TO CROSS
KENTUCKY ADVENTURE in CINEMASCOPE
ROBERT TAYLOR • ELEANOR PARKER

VISTAVISION
HELL'S ISLAND
JOHN PAYNE • MARY MURPHY
TECHNICOLOR

BLUE SKY
2150 Opdyke Road
Phone FE 4-4611
JOHN WAYNE • ROBERT RYAN
FLYING LEATHERNECKS
COLOR BY TECHNICOLOR
• AND •
CINEMASCOPE
4 Girls in Town

THREE COLORS



she who goes
for lighter beer...



she goes for Stroh's

America's only fire-brewed beer!

For lighter, smoother flavor there's just no other beer like Stroh's. Stroh's exclusive process —fire-brewing at 2000 degrees— brings forth the finest flavor of the finest ingredients. Enjoy the refreshing flavor of Stroh's today. In bottles, cans, and on draft.



she goes .... he goes .... everybody goes for Stroh's

...you will too!

May IS NATIONAL Tavern Month. Enjoy STROH'S beer at your friendly tavern

You'll like Stroh's it's lighter!

THE STROH BREWERY COMPANY, DETROIT 26, MICHIGAN

ON TV: Jack London's CAPTAIN DAVID GRIEF (Tuesday 10:30 PM, Channel 2)... The NEW ADVENTURES of MARTIN KANE (Friday 10:00 PM, Channel 4)

THE PONTIAC PRESS

WEDNESDAY, MAY 29, 1957 PONTIAC, MICHIGAN THIRTEEN



Pontiac Press Photo

Child Study Club Group Three held its annual cooperative luncheon meeting Tuesday at the Edward Barrett residence on Ottawa drive. Pictured with Mrs. Barrett (left to right) are Mrs. Oliver Filer, Mrs. Richard McPartlin, recording secretary, and Mrs. Charles Rogers.

Pontiac Symphony, Inc., Selects Officers and Members of Board

Richard Poole was re-elected president of the Pontiac Symphony, Inc., at the Tuesday evening meeting held at the Casa del Rey. George Wyman, outgoing chairman of the board, presided.

★ ★ ★

Elected to serve with Mr. Poole were George Putnam, first vice president; Syver Thingstad, second vice president; Helen Larkin, secretary; Mrs. George Harkless, corresponding secretary, and Mrs. Joseph Walker, treasurer.

Following annual reports, election of the board of directors was held. Chairman of the board for the coming season is Charles Uligian.

★ ★ ★

Board members are Edward Barrett, Robinson Bronoel, Mayor William Donaldson, Mrs. Arnold Hillerman, Mrs. Donald Hogue, Judge H. Russel Holland, Mrs. Beryl Roush, Mrs. Sogrates Sekles, Mrs. Maxwell Shadley, Clyde Troxel and Kenneth Turner Jr.

Also serving on the board are Mrs. Uligian, Mrs. Joseph Walker, Mr. and Mrs. George Wyman and Mrs. L. Raymond Sampson.

Mrs. Sampson, president of the Women's Association of the Pontiac Symphony, announced the organization's annual money-raising event, the benefit performance of a play at Will-O-Way.

★ ★ ★

Will-O-Way Playhouse will donate the proceeds from the June 3 performance of "Mrs. McThing" to the symphony. Mrs. Sampson announces that tickets are still available at the box office or from members of the Pontiac Symphony.



Pontiac Press Photo

Checking names from the yearbook of the class of 1932 at Pontiac High School are (seated, left to right) Anna Marie Predmore and Mrs. Norman Todd. Mrs. Charles Pickford (standing), acting secretary for the class reunion to be held June 15, and William Travis, president of the June 1932 class, lend their assistance in locating all members of the class.

Child Study Group Holds Installation

Mrs. Paul Gorman Takes Presidency at Barrett Home

Mrs. Paul Gorman was installed as president of Child Study Club Group Three at the annual luncheon meeting held Tuesday. Mrs. Edward Barrett opened her home on Ottawa drive for the event.

★ ★ ★

Other officers installed were Mrs. Ralph Humphries, first vice president; Mrs. Donald Rath, second vice president; Mrs. Richard McPartlin, recording secretary; Mrs. Herbert Howerth, corresponding secretary; Mrs. H. T. Baker, treasurer; Mrs. Donald Smith, parliamentarian and Mrs. Robert Reynells, auditor.

Standing committee chairmen appointed were Mrs. M. C. Worster, courtesy; Mrs. Bruce Hubbard, house; Mrs. John G. Waddell, librarian; Mrs. Ellwood Bigler, membership; Mrs. Bob Rogers and Mrs. Robert Knight, publicity; Mrs. M. H. Doerr and Mrs. Barrett, finances, and Mrs. Oliver Filer, Mrs. Carl Bird and Mrs. Roy Jones, hospitality.

Mrs. Humphries, chairman of program, will be assisted by Mrs. E. W. McGovern, Mrs. William Wright, Mrs. Roy Corwin, Mrs. Floyd Smith, Mrs. Robert Bego and Mrs. Maynard Raye.

★ ★ ★

Serving on the telephone committee with Mrs. John Blamy are Mrs. Russell Anderson, Mrs. Edwin Anderson, Mrs. Ward Ross, Mrs. William Hutchinson, Mrs. James Jenkins, Mrs. Donald Rosie, Mrs. Jack Habel, Mrs. Jack Strait and Mrs. Harold McDonald.

Representatives to the Pontiac Federation of Women's Clubs are Mrs. Charles Rogers and Mrs. Clarke Kimball. Mrs. Floyd Smith and Mrs. Lester Wray were appointed representatives to Greater Pontiac Advisory Council.

New members welcomed were Mrs. John Ritchie, Mrs. Harold McGrath and Mrs. Hart Morris. Mrs. Byron Rogers was a guest at the meeting.

★ ★ ★

Assisting the hostess with the luncheon were Mrs. Floyd Smith, Mrs. Donald Rafie, Mrs. Charles Scribner, Mrs. John Sinclair, Mrs. Habel and Mrs. Strait.



Pontiac Press Photo

Enjoying a few minutes of relaxation before the annual luncheon meeting of Child Study Club Group Three held Tuesday are (left to right) Mrs. Paul Gorman, president, and Mrs. Maxwell H. Doerr, chairman of finances. Carla, the Barretts' family pet, shared the moments with the members.



Mrs. Lester Wray, Mrs. Donald Rath, second vice president, and Mrs. H. T. Baker, treasurer, (left to right) of Child Study Club Group Three were caught by the photographer as they chatted before the annual luncheon held Tuesday. Mrs. Edward Barrett was hostess in her home on Ottawa drive for the meeting.



The program for the year for Child Study Club Group Three looks most interesting to Mrs. Donald Rosie (left) as she checks scheduled events with Mrs. Ralph Humphries, program chairman and first vice president for the coming year.

Bethany Baptist Women's Group Hears Speaker

Mrs. Magnus Michalsen of the Salvation Army Citadel gave the history of the Salvation Army and told of the work done by the organization at the recent luncheon meeting of the Bethany Baptist Church Women's Society held in the church parlors.

★ ★ ★

During the week members of Ruth Group met in the church parlors with Mrs. Maurice Wilton and Mrs. Noble Smith as cohostesses. Esther Group met at the Maceday Lake home of Mrs. Alfred Cole.

Mrs. Fred Haushalter opened her Scott Lake road home to members of Martha Group. Mrs. Charles Fortune assisted Mrs. Laura Hamilton when members of Dorcas Group met in the Hamilton home on North Sanford St.

★ ★ ★

Mrs. Harry Chapman and Mrs. George Hoyt were cohostesses to members of Naomi Group at the meeting held in the Chapman home on Oneida road.

OES Holds Dinner

Past worthy matrons and past worthy patrons of Pontiac Chapter 28, OES, were honored at a dinner Monday evening in the Masonic Temple. Cecil Diehl was welcomed and initiated into the chapter. Grand Chapter members present were Mrs. Paul Hagle, Peter D. Larson and Mrs. Roy Wilton.

Suzanne Danner Lists Attendants

Suzanne Carol Danner, bride-elect of Ivan Ray Findlay, announced her bridal attendants at a miscellaneous shower hostessed by Mrs. Elmer Fauble and Mrs. Wayne Garrett.

★ ★ ★

Sandra Findlay of Dayton, Ohio, sister of the prospective bridegroom, will serve as maid of honor. Suzanne has asked Patricia Jarrard to be bridesmaid and Darlene Vogler, Dorann Gould and Sharon Fauble to serve as junior bridesmaids.

Mr. and Mrs. Robert L. Danner of Alberta street are parents of the bride-to-be, and Ivan's parents are Mr. and Mrs. Ivan K. Findlay of Dayton.

★ ★ ★

Thirty guests attended the recent shower held at the Fauble home on Mann road.

Leaders Installed by New Sylvanites

Twenty-six members attended the annual dinner meeting and installation of officers of the New Sylvanites Club held recently at Kingsley Inn.

Following the installation of officers, gifts were presented to Mrs. William Bull, retiring president, and Mrs. James Morrissey, for her perfect attendance at meetings.

Old-Style Teachers Called Best

Columnist Recalls the Way Instructor Changed Her Life

By DOROTHY ROE
AP Women's Editor

"Goodby, pencils, goodby books, goodby teacher's dirty looks. . . ."

That used to be the national juvenile theme song along about this time of year.

★ ★ ★

Today's students are less outspoken, but more bitter, says Sally Carrighar, in an article entitled "Murder in the Schoolroom" in the current issue of Harper's magazine. She holds that modern teachers don't measure up to the old-fashioned variety, and that they use phony techniques which don't fool the children for a minute.

★ ★ ★

Teachers have always been open targets for barbed criticism. But almost everybody I know remembers at least one great teacher who helped change the course of his life.

I remember my English teacher in Webb City, Mo., High School. By today's standards she probably would never have been able to land a job. She didn't bother much about hairdos, cosmetics or grooming. She walked with a stoop, and wore shapeless dresses.

★ ★ ★

Patiently, ploddingly, determinedly she drummed into our skittering minds a yardstick by which to measure and appreciate great literature.

Toward the end of my senior year she inquired tentatively of me what I planned to study in college. I said I guessed I'd take education and be a teacher. Most of the women in my family had been teachers at one time or another. There weren't many occupations open to women.

★ ★ ★

She said, rather timidly, that teaching was a hard life, and why didn't I try to write? This was a new idea, and I examined it curiously. From that day, my favorite teacher turned into a slave-driver. She slashed at my theme papers like a dyspeptic copyreader. She made me write reports over and over until they won her grudging approval.

After graduation, she compelled me to apply for a scholarship at the State University.

When the scholarship came through her face shone like a full moon. She patted my shoulder and said: "We did it!"

★ ★ ★

I never saw her again, but I hope she's still teaching somewhere. I'm sure it wouldn't be Heaven to her if she couldn't teach.

January and June Graduates to Gather June 15

PHS Class of 1932 Arranges Reunion

A get-acquainted hour will precede the 6:30 o'clock dinner when members of the 1932 graduating classes of Pontiac High School gather on June 15 for a reunion.

★ ★ ★

Officers serving for the reunion are William Travis, president; Mrs. Charles Pickford, secretary, and Nuella O'Brien, treasurer.

Serving on the arrangement committee for the reunion to be held in the cafeteria at Pontiac High School are Mrs. J. M. Scribner and Mrs. R. G. Phillips.

Mrs. Donald O. Newman is handling publicity, and the program is being planned by Mrs. Glenn Griffin, Mrs. William Hartman, Mrs. Robert Calver, Mrs. Robert Sichels and Richard Balmer.

★ ★ ★

Planning decorations are Mrs. Leland Martin, Mrs. Frank Riley, Mrs. Franklin Read, Mrs. Garth Mellick, Mrs. Lyle Saum, Mrs. Keith Bigger and Mr. and Mrs. Franklin B. Morris.

Mrs. Charles Pickford, Anna Marie Predmore, Eugene Pfahlert, Lowell J. Purdom, Francis Mapley and Mr. Balmer have issued invitations to all members of the January and June classes whose addresses are known.

All members not receiving invitations are asked to contact a member of the committee.

★ ★ ★

The task of locating members of the class is the responsibility of the tracing committee composed of Mrs. Norman Todd, Mrs. Jack Moore, Mrs. George Elliott, Roswell Reeves and Mrs. Elmer Lea.

Sisterhood Committees Are Named

Mrs. Charles Matson, president of C1 Chapter of the PEO Sisterhood, announced her committees for the coming year. Announcement was made at the Monday luncheon meeting held in the Martin Wager home on Dixie highway.

The program committee is headed by Mrs. Charles Buck assisted by Mrs. Carmi Odell, Mrs. Victor Lindquist and Elda Sutter. Cottey College has Mrs. Max Feli as chairman assisted by Mrs. John F. Williams.

Mrs. George Putnam is directing the finance and budget committee, with Mrs. Harry Chapman, Mrs. Waldron Keasey and Mrs. Vernon Ostrander assisting.

Mrs. James Henderson is chairman of the International Peace Scholarship committee; Mrs. Williams is historian and Mrs. Wager, publicity chairman. The bylaws committee is made up of Mrs. Odell, chairman, and Mrs. Arthur Tull.

Courtesy committee is headed by Mrs. W. Henry Sink assisted by Mrs. Lindquist and Mrs. Tull. Miss Sutter is chapter pianist; Mrs. L. G. Rowley, parliamentarian, and Mrs. Wager and Mrs. Ostrander are delegates to the Oakland County Cooperative Chapter.

Assisting the hostess for the afternoon were Mrs. Putnam, Mrs. Ostrander, Mrs. Sink and Mrs. Lindquist.

Class Will Hold Sunday Reunion

Mrs. Charles Page, Mrs. Anthony Hoffman, Mrs. Cass Zielinski, Mrs. Peter Merringer and Mrs. T. E. Hoover comprise the planning committee for the reunion of the 1937 class of St. Frederick School.

★ ★ ★

With their families, class members will attend Mass at St. Vincent de Paul Church Sunday. Former altar boys, Paul Cross, Anthony Hoffman, Pat Cullen, William Deschaine, James McCracken, John Carry and Lawrence DeRycke, will serve the High Mass.

★ ★ ★

Breakfast will follow in the Parish Hall, with the Rev. Thompson Marcero as guest speaker. The group will then tour the school.

Bridal Party Announced at Tea and Linen Shower

An afternoon tea and linen shower cohosted by Mrs. Jerry E. Martin and Mrs. Ned Trissell recently in the latter's home on Old Orchard drive, honored bride-elect Jane McGuire.

★ ★ ★

Jane, daughter of Mrs. James H. McGuire of Golfview drive and the late Mr. McGuire, will become the bride of Gerald R. Manning June 15 in St. Vincent de Paul Church. He is the son of Vice Admiral John J. Manning, USN, (Ret.) and Mrs. Manning of Washington, D. C.

Members of the wedding party announced at this time by the bride-elect are Anne M. Manning, sister of the prospective bridegroom, maid of honor; and Mary Jo Kitson. Mrs. Jerry E. Martin and Mrs. Harry E. Watts who will serve as her other attendants.

★ ★ ★

Attending the shower were Mrs. McGuire, Mrs. Robert Clark, Mrs. Philip DeConick, Mrs. Harold Wells, Mrs. William Frankenfield, Mrs. Francis Deckard, Mrs. A. G. McConnell, Mrs. William Ford, Mrs. Kenneth Sutton and Mrs. Gertrude Martin.

Completing the guest list were Anna Marie Predmore, Mrs. Paul Bochnig, Mrs. Gerald Lampson, Julie O'Brien, Mrs. Gerald Trissell, Patricia McMahon, Mrs. Hugh Kitson of Armada, Mary Jo Kitson of Detroit, Mrs. Robert Bergman of Dearborn and Mrs. Harry Watts of Monroe.

Jerome Motor Sales Co.

280 S. Saginaw St.
Pontiac, Michigan
FE 4-3566

May 29, 1957

Dear Mr. & Mrs. Public:

There is an easy step to Cadillac Ownership. You can combine amazing value and perfect enjoyment by making the move to this beautiful "car of cars."

Why not come in soon and see for yourself? We will be most happy to supervise a personal demonstration on the highway.

Very truly yours,
ROBERT C. MILLER
Manager
Cadillac Sales Division

Learn How to Handle Your Money

By ANNE HEYWOOD

There's one thing about life's major crises. Sooner or later, as we all know, we'll get our share.

★ ★ ★

Yet most of us go on, year in and year out, acting as if all will go smoothly. We're absolutely astonished when a crisis comes.

I think that's more true of money crises than any other kind, and that women are most often the victims.

In just one week's mail, I had three letters from women who had money problems which needn't have arisen.

★ ★ ★

Mary has always wanted a job in the fashion field. She's studied for it at evening courses and really worked hard. But she didn't put aside any nest egg.

CHANCE FOR JOB

Out of the blue, came the chance of an interview for a big job, but Mary didn't have a decent outfit.

Furthermore, she had no charge account, no money and she didn't have a friend to borrow the money or the outfit from.

★ ★ ★

So she went to the interview feeling and looking like a mouse.

In the fashion field, clothes are very important. Whether it was that, or because she went feeling sheepish and dowdy, Mary didn't get the job.

Sue had a chance at her dream job, but it involved buying a car. The company would pay the expenses of running it but expected the employe to have one.

However, Sue was so heavily in debt that she couldn't get credit to buy a car, so she lost out on her dream job.

CREATIVE WORK

Win had a chance to get out of her straight secretarial job and into a much more creative one. It meant working the first six months for 10 dollars a week less, but after that, she'd make as much, and more, than her present job pays.

However, Win had no nest egg put away to enable her to live for the next six months at a lower salary.

She has no talent for economizing, knows none of the tricks, so she had to, say No to the creative job.

HANDLING MONEY

It seems to me that we women have put most of our effort into getting more money and very little into the business of handling the money we have. And that can be every bit as important.

★ ★ ★

If you feel a need to know more about handling money, send me a stamped, self-addressed envelope in care of The Pontiac Press, and I'll send you a list of recommended books on Women and Money.

But most of all, remember this: Major financial crises are definitely going to come sooner or later.

It's only good sense to put money aside, and in addition, to learn the tricks of getting the most for your money.

★ ★ ★

And the time to begin is now!

(Copyright 1957)



Joyce Madeline Setter and Norman Ray O'Brien Jr. were married Saturday at Central Methodist Church. Her parents are Mr. and Mrs. Harry Setter of North Francis street and his parents are Mr. and Mrs. Norman R. O'Brien of Otsego drive.

MR. and MRS. N. R. O'BRIEN JR.

Joyce M. Setter Speaks Vows in Methodist Rite

Dr. Milton Bank of Central Methodist Church officiated at the Saturday wedding of Joyce Madeline Setter and Norman Ray O'Brien Jr. The couple was married at a 7:30 o'clock service attended by 350 guests.

★ ★ ★

Mr. and Mrs. Harry Setter of North Francis street are parents of the bride, and Norman's parents are Mr. and Mrs. Norman R. O'Brien of Otsego drive.

For the service, the bride chose a gown of Chantilly lace over nylon tulle and satin. The fitted bodice featured a sweetheart neckline and long sleeves tapered to points at the wrists.

Joyce's floor-length skirt was worn over a hoop and extended into a chapel sweep. A lace heart-shaped tiara trimmed with seed pearls and sequins secured a fingertip veil of silk illusion.

Her only jewelry was a string of pearls, a gift of the bridegroom. She carried a cascade arrangement of shattered carnations and lilies-of-the-valley centered with a white orchid.

★ ★ ★

Mrs. Richard L. Jorgenson was her sister's matron of honor. Other attendants were Mrs. Robert Studt, Mrs. Bud Millmine, Mrs. Robert Beauchamp, Judy Gorthy and Mrs. Richard Anderson.

WHITE WITH PINK

Their gowns were of white nylon with pink dots over white crystalette. They carried white lace fans with arrangements of carnations shading from deep purple to pink.

★ ★ ★

Carolyn Jorgenson, niece of the bride, wore a white nylon frock over pink taffeta for her duties as flower girl.

Attending the bridegroom were Robert Compton as best man and Richard Jorgenson, Richard Ramsdell, Jack Shaw, Joseph Gauthier and Edward Hancock as ushers. Jerry O'Brien, brother of the bridegroom, served as ringbearer.

For the reception held in the American Legion Hall, Auburn Heights, Mrs. Setter chose Wedgwood blue lace with navy accessories and a corsage of yellow cymbidium orchids.

Mrs. O'Brien wore a pink raw silk dress with pink accessories and a corsage of cymbidium orchids.

★ ★ ★

The bride changed to a cinnamon-colored dress with alligator accessories and the white orchid from her bridal bouquet. Following a Florida honeymoon, the newlyweds will reside on Voorheis road.

Sorority Council Installs Officers

Mrs. Walter Hiller was installed as president of City Council of Beta Sigma Phi sorority when members met Monday evening at the home of Mrs. Robert Terry of East Pike street.

★ ★ ★

Other officers installed by Mrs. Terry, retiring president, were Mrs. John Whitehead, vice president; Mrs. C. M. Shelton, recording secretary; Marilyn Carlson, corresponding secretary, and Jean Warnock, treasurer.

The group voted a contribution to the Pontiac Civic Auditorium Fund.

Beef, Pork, Veal Star in Recipes

Mrs. Merwin Uses Top of Stove Way of Cooking Meat

By JANET ODELL
Pontiac Press Home Editor

There's plenty of grain-fed beef on the market. It has been abundant for some weeks and will continue so into June. Buy a piece of round steak and prepare it in the manner suggested by Mrs. Frank Merwin.

Mrs. Merwin carries the load of a full time job outside of her home. Any of her leisure hours are spent with the Merwins' two children. Knitting and some gardening are favorite hobbies.

SIMMERED ROUND STEAK
By Mrs. Frank Merwin

1½ pounds round steak
Salt and pepper
Garlic salt
Flour
1 can tomato sauce
½ cup chopped celery
½ cup chopped onions
¼ cup chopped green pepper
1 canm usbrooms (amount optional)

Mix salt, pepper, garlic salt and flour. Pound into meat with a cleaver or with the edge of a saucer. Brown meat well in hot fat. Add other ingredients and simmer one hour or until meat is fork-tender. Serves 6.

Mrs. Merwin also makes Mock Chicken, a meat dish her children love. She trims the fat from a pound of lean pork steak and a pound of veal steak. Then she cuts the meat into cubes and alternates them on skewers.

After dipping in a milk and egg batter and cracker crumbs, Mrs. Merwin browns these "chicken legs" in hot fat. Then she turns the flame low and cooks the meat slowly for 20-30 minutes. At the end, the heat is increased briefly to brown the meat. These are good hot or cold.



Pontiac Press Photos

Marking his 25th anniversary in the priesthood, the Rev. Richard W. Thomas was photographed with (left to right) Cherie Leo of Clinton River drive, Pattie Budnik of Grayton street and Ann Fraser of South Niagara avenue at the breakfast given by him Monday for the chidren of St. Benedict School. Cherie spoke in behalf of the school. Pattie and Ann were seen in Hungarian and Mexican dances. Father Thomas is pastor of St. Benedict Church.



Shown at the reception Monday evening honoring the 25th anniversary of the Rev. Richard W. Thomas in the priesthood are the Rev. John J. Hoar (left) of St. Benedict Church, master of ceremonies; Mrs. Ralph Cotcher of South Tilden avenue, chairman of the reception and dinner on Sunday, and Wayne C. Miller of James K. boulevard, general chairman of the special ceremonies. Father Thomas was appointed to St. Benedict Church in April 1953. His first assignment was at St. Michael Church in 1932.

Ring Styled Just to Fit Her Finger

Widower Designs Diamond Band for His Fiancee

By JANE EADS

WASHINGTON — Wealthy widower Edgar Morris, in a perfunctory way, has shaken many a bigwig's hand over the years as the capital's official greeter. The soft, tapering hand of a California widow got more personal attention.

★ ★ ★

Morris, popular socialite civic leader, long a target of local hostesses, designed a diamond ring especially appropriate for the third finger of the left hand of Mrs. Delbert O. Slater of Los Angeles, who has been a Washington visitor on and off over the past year.

He slipped it on her finger "during the processional" of a Sunday church service. She flashed it prominently later at a huge cocktail party. The marriage, they said, would take place in the fall.

"He's really very clever and artistic," enthused the bride-to-be as she willingly pulled off her long white kid glove to show me the sparkler.

"You see my second finger and my little finger are unusually thin," she added, spreading out her hand.

"He designed the ring with the big diamond surrounded by smaller diamonds to sort of fill in the gaps. How many men would think of such a detail?"

★ ★ ★

I ask you, how many men would have the money?

The White House has now added make-believe butterflies to its springtime tea party decor, along with the recorded birdsong it introduced earlier this season.

★ ★ ★

Guests at a recent affair given by the First Lady could hardly believe they hadn't been transported to the garden, so realistic was the setting.

Lilacs were twined around the marble pillars in the lobby and bouquets of lilacs and roses were everywhere, in the East Room, the Blue Room where Mamie received them, and in the State Dining Room.

There was a 10-foot maypole in the East Room, and two small maypoles decorated the tea table.

Janet E. Allen to Speak Vows in June 21 Rite

Mr. and Mrs. Ray L. Allen of Fernbarry drive announce the engagement and approaching marriage of their daughter, Janet Elaine, to Carl H. Theorin Jr. He is the son of Mr. and Mrs. Carl H. Theorin of Baldwin avenue.

★ ★ ★

Janet and Carl will exchange vows June 21 in First Methodist Church.

Both are seniors at Michigan State University where Janet is a member of Spartan Women's League, Alpha Lambda Delta national sorority and Pi Sigma Alpha.

★ ★ ★

Carl is affiliated with Alpha Chi Sigma fraternity and is a member of Knights of St. Patrick, engineering honorary; Tau Beta Pi and the American Institute of Chemical Engineers.

Security of Steady Dating Appeals to Today's Girls

They Don't Want Fun, Excitement and Change That Can Be Part of Youth

By RUTH MILLETT

I've had a lot of reaction from teenage girls about a recent column in which I tried to discourage going steady.

★ ★ ★

The interesting thing about their letters—most of them well written and carefully thought out—is that they all give the same reasons for thinking that going steady is the ideal setup for a girl.

If she is going steady she is sure of having a date for all school affairs. She never has to wonder about Saturday night.

She doesn't have to try to please a lot of different boys.

For some reason or other that security looks good to today's teenage girls. They figure they would be lost without it.

They don't want any of the uncertainty and excitement of wondering who will take them to the next dance. They don't want to compete with other girls for dates. They don't yearn to be liked by a lot of boys.

All they want is a steady they can count on, that other girls will keep hands off, and the safe feeling that they are all set socially.

So long as teenage girls feel this need for security and this fear of competition, there is no use trying to tell them what they are missing. Because they don't want all the fun and excitement and change that can be part of being young.

★ ★ ★

They would rather have security than the freedom of youth.

Official flower of the District of Columbia is the American Beauty rose.

Beauty Hint

Choosing earrings is like a treasure hunt. For the girl who wears glasses most of the time, earrings close to the ears look best. Dangling earrings worn with glasses lose their charm.



MR. and MRS. LOUIS SOLOMON

Mr. and Mrs. Louis Solomon of Ogemaw road celebrated their 50th wedding anniversary Tuesday with their children. On hand for the occasion were Mr. and Mrs. Sidney Marshall, Dr. and Mrs. Gerald Walker, Mr. and Mrs. Joseph Corwin, Mr. and Mrs. Sidney Orkin and Mr. and Mrs. Kenneth Solomon.

Beauty Clinic
SHADES of SUMMER
Have you thought of new shades of make-up to go with that new summer wardrobe? Your skin will be getting darker and the foundation that looked so lovely last fall will have lost its glamour. Besides . . . new make-up is a wonderful pick-me-up. Try a darker shade of foundation. rouge isn't necessary but if you must . . . take a little of your lipstick and blend into the foundation. There is also a good liquid rouge on the market. Usually lipstick and polish are darker in summer but this year there are exciting new frost shades of polish that are very attractive on sun-tanned hands. For lipstick with these frosted shades use a harmonizing color. Remember always, when applying make-up, that eyebrows are most important. They must be neatly shaped and lips must be clearly outlined. We suggest an appointment for an arch and manicure at which time we can discuss your most attractive summer make-up.
Phone Edythe McCuller's Beauty Shop, FE 2-74
608 Pontiac State Bldg.

FELT
72" Wide Assorted Colors
35% Wool—65% Rayon
Yd. $2.98
Christian Literature Sales
39 Oakland Ave. Pontiac


Terrific Bargains
3-PIECE LUGGAGE SET
Train Case, Weekend, Pullman. Durable, washable, fashion-smart colors. . . .
Regular $32.50
$19.98
Complete Set
PHILIP'S LUGGAGE & SPORTING GOODS
72 N. SAGINAW ST.


FEATURING THE LATEST FASHIONS IN EYEWEAR

Dr. B. R. Berman
— Optometrist —
still at Same Location
17 N. Saginaw St.
FE 4-7071

FLOWERS were there—

AND IMPORTANT, TOO!!
PEARCE FLORAL COMPANY
559 ORCHARD LAKE FE 2-0127
TWO DAILY DELIVERIES TO DETROIT AND INTERMEDIATE POINTS

come in and hear... the amazing
LOWREY ORGAN

Strings, reeds, flute tones—even genuine slide trombone effects, and Hawaiian guitar, thanks to the *exclusive* Lowrey "Glide". Your Lowrey reproduces all of them . . . Yet even the novice can play *immediately!*
GALLAGHER MUSIC CO.
18 E. Huron Open Mon. and Fri. 'til 9 FE 4-0566

Permanents
Individually styled to suit your particular hair and face type . . . and to accentuate your own loveliness.

"Styled Exclusively for You"
Tony's Beauty Salon
Riker Bldg.—Rear of Lobby
FE 3-7186

Vacation Luggage
Men's Two Suiters ranging from $24.75 up
Men's Companion Bags from $12.85 up
Also a complete line of ladies luggage in various sizes and colors.
Initialing, Gift Wrapping and Delivery Free
KIMMINS LEATHER GOODS
14 W. Huron FE 2-2620

Color Contrasts Are Recommended

Clothes Tricks 'Shorten' Tall Girl

By JOSEPHINE LOWMAN

In the past the tall girl or woman often was self-conscious about her above average inches. Even today some women allow their happiness to be affected by their height. This is usually due to the fact that they feel that extra height limits the number of dates they can have or the number of men who will be attracted to them.

★ ★ ★

I suppose this is true to a certain extent since some men do like to tower over their dates or at least be the taller of the two. However, I have known many attractive men who do not feel this way at all. Then, too, with the average height increasing you are pretty sure to find a tall guy you enjoy.

However, there are all sorts of tricks the tall woman can use which will make her appear shorter than she is. For instance, the tall one should have color contrasts in her clothes.

A solid color makes one look taller while a dark skirt and a light coat, or vice versa, will cut her height. This is also true of dresses which have contrasting colors, or buttons or designes which are horizontal.

★ ★ ★

The tall woman can be extremely smart looking. She can wear high-style clothes which her shorter sister cannot. Large pocketbooks and bulky costume jewelry look stunning.

THE LOWER HEEL

As to heels she can do what she wishes. If she prefers to avoid spikes she can do so without giving up beautiful shoes. The lower, gracefully shaped heel is extremely popular now even with women of average height. There is no doubt about it, very high heels do add quite a few inches to your stature.

★ ★ ★

Naturally you should not wear hats with high crowns or tall hats if you want to look shorter. Small hats or those with very wide brims are your dish.

The same principle applies to hairdos. Do not pile your hair high on your head unless your facial contour requires that you do so. Often the tall woman has a long, slender face anyway. If this is not true of you then wear your hair in the most becoming way and forget your height.

The main advice about being above average in height is "Don't let it affect your enjoyment in living" AND, "Don't let it make you slump because of the unconcious wish to look shorter. Beautiful carriage is one of the attributes a tall woman must have in order to look most alluring.

★ ★ ★

The sting has been taken out of being taller than usual by the many lovely models and actresses who wear clothes with so much style.

Tomorrow: "Remedy Rough Skin With Nightly Soaking, Lotion."



To reside in Rochester are Mr. and Mrs. James L. Shelly who were married Saturday. The bride is the former Gwendolyn F. Rathka, daughter of Mr. and Mrs. Fred C. Rathka of Rochester. James is the son of Mrs. John D. Shelly of Finley, Tenn., and the late Mr. Shelly.

MR. and MRS. JAMES L. SHELLY

Shelly-Rathka Marriage Solemnized in Rochester

In a candlelight ceremony Saturday evening in St. Paul Methodist Church of Rochester, Gwendolyn F. Rathka became the bride of James L. Shelly. The Rev. J. Douglas Parker performed the 8 o'clock service in the presence of 300 guests.

★ ★ ★

Gwendolyn is the daughter of Mr. and Mrs. Fred C. Rathka of Rochester. James, of Mechanic street, is the son of Mrs. John D. Shelly of Finley, Tenn., and the late Mr. Shelly.

For her wedding, the bride wore a gown of white lace with a bouffant skirt. A Sabrina neckline accented the fitted bodice. A crown of seed pearls secured her fingertip veil of silk illusion. She carried an arrangement of roses and stephanotis.

Barbara Driscoll served her cousin as maid of honor. Vadine Shelly of Finley, sister of the bridegroom, and Mrs. Ronald E. Guyett were the bride's other attendants.

All of the attendants were gowned alike in dresses of lime green organza over taffeta. Matching taffeta sashes accented the gowns. Their bouquets were of yellow daisies.

Clyde Reaves Shelly of Memphis, Tenn., served his cousin as best man. Seating the guests were Eugene Ziegler and Peck Jetton.

For her daughter's wedding, Mrs. Rathka chose a light blue silk sheath dress with black accessories. Her corsage was of white roses.

Mrs. Shelly wore a navy blue sheath dress with white accessories. Her corsage was also of white roses.

★ ★ ★

For traveling to New York the bride changed to a black and white ensemble. She wore the white rose corsage from her bridal bouquet. The newlyweds will reside in Rochester.



Adorable frocks that are identical—in big and little sizes.

No. 8490 with Patt-O-Rama included is in sizes 3, 4, 5, 6, 7, 8 years. Size 4, sleeveless, 1¾ yards of 35-inch; ½ yard contrast.

No. 8491 with Patt-O-Rama included is in sizes 10, 12, 14, 16, 18, 20. Size 12, 32 bust, sleeveless, 2⅞ yards of 35-inch; ¾ yard contrast. Two patterns.

For these patterns, send 35c for each in coins, your name, address, sizes desired and the pattern number to Sue Burnett, The Pontiac Press, 372 W. Quincy St., Chicago 6, Ill.

Basic Fashion, Spring & Summer '57 will delight you with its wealth of smart, easy to sew styles; special features; gift pattern printed inside the book. Send for it now—just 25c.

Officers Elected by Sisterhood of Beth Jacob

Mrs. Joseph Nosanchuk was elected president of the Sisterhood of Temple Beth Jacob at a luncheon meeting Tuesday.

Others elected were Mrs. George Wyman, first vice president; Mrs. Harold Chapman, second vice president; Mrs. Harry Ackerman, third vice president; Mrs. Thomas Horwitz, fourth vice president, and Mrs. H. Malcolm Kahn, corresponding secretary.

Mrs. Harry Arnkoff, recording secretary; Mrs. Ben Bisgeier, treasurer, Mrs. Charles Gersten, financial secretary, and Mrs. Herman Dickstein, parliamentarian, are also new officers.

★ ★ ★

The luncheon held at Temple Beth Jacob was arranged by Mrs. Julian Levine, chairman. Assisting were Mrs. Gertrude Present, Mrs. Jerome Lapides, Mrs. Tom Reese and Mrs. Chapman.

Mrs. Ray Slaughter Heads Phi Chapter

Mrs. Ray Slaughter will head the activities of Phi Chapter, Beta Sigma Phi sorority, for the coming club year. Officers were installed at the Tuesday evening meeting held at the Starr avenue home of Mrs. E. L. Sturdy. Mrs. John Whitehead assisted the hostess.

Serving with Mrs. Slaughter are Mrs. Whitehead, vice president; Mrs. Fred Rigotti, recording secretary, Mrs. Betty Richards, corresponding secretary, and Mrs. William Killen, treasurer.



Beverly Pennington and Richard Martin were married at St. Michael Church. Mr. and Mrs. Amos Pennington of Kemp street are parents of the bride, and Richard's parents are Mr. and Mrs. Romeo Martin of Cadillac avenue.

MR. and MRS. RICHARD MARTIN

Beverly Pennington Wed

A bridal gown of lace over satin with a sweetheart neckline was worn by Beverly Pennington for her marriage Saturday noon to Richard Martin. The skirt was fashioned of tiers of wide scalloped lace and a crown-type tiara secured her veil of silk illusion.

She carried a bridal bouquet of white carnations and stephanotis.

The bride was given in marriage by her father. The couple was married in a noon Nuptial High Mass at St. Michael Church.

Mr. and Mrs. Amos Pennington of Kemp street are parents of the bride. Richard's parents are Mr. and Mrs. Romeo Martin of Cadillac avenue.

Mrs. Glenn Bardford was matron of honor wearing a pink lace dress. She carried a bouquet of pink carnations and stephanotis.

★ ★ ★

A reception was held at the Community Hall in Auburn Heights following the ceremony. Mrs. Pennington wore pink lace with white accessories for her daughter's wedding and a corsage of pink carnations.

Mrs. Martin wore gray lace with white accessories and a corsage of pink carnations.

Following the reception, the bride changed to a blue ensemble with white accessories for traveling. Her corsage was of white carnations from her bridal bouquet.

PARAMOUNT BEAUTY SCHOOL
11½ S. Saginaw, Eagle Theater Bldg., Pontiac, Mich.
Enrollments Available in Day or Evening Classes.
Write, phone or call in person for Free pamphlet.
PHONE FEDERAL 4-2352

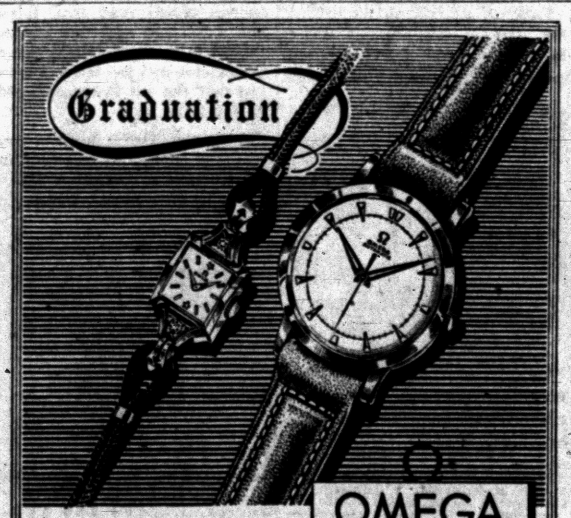

Day of Dreams Come True

GRADUATION — Mark this treasured moment with the gift of an Omega — a watch whose performance in accuracy competitions at great timing observatories has won highest awards, the official watch of the Olympics for the past 23 years.

FOR HIM: 14K gold filled self-winding watch, sweep second hand, $110
FOR HER: diamond watch with 2 flawless diamonds set in 14K gold, $140
Both with 18K gold applied dial figures
Other fine Omega watches from $71.50 Fed. tax included

Optometrists — Jewelers
REDMOND'S
81 N. Saginaw FE 2-3612

WALLPAPER SALE
9c-19c-29c AND UP
1000 Patterns in Stock
WALLPAPER OUTLET
Mon. & Fri., 9 - 9
Tues., Wed., Thurs., Sat., 9 to 5:30
105 N. Saginaw
Opposite WKC
FE 2-5811
Free Parking in Rear



Married Saturday were Diana L. Leiper and Richard Lee Diener. Diana is the daughter of Mrs. Dorsey R. Leiper of East Cornell avenue. Richard's parents are Mr. and Mrs. Frank Diener of Birchcrest drive.

MR. and MRS. RICHARD L. DIENER

Diana L. Leiper Becomes Bride in Double-Ring Rite

To reside in California are Diana L. Leiper and Richard Lee Diener who were married Saturday at St. Michael Church. The Rev. Norman P. Thomas celebrated the 11 o'clock Nuptial High Mass.

★ ★ ★

For the double-ring ceremony, Diana wore a gown of French tulle and Venice lace with a scalloped square neckline. The full skirt of her ballerina-length gown was draped over a hoop.

She wore a string of pearls, a gift of the bridegroom, and carried a cascade arrangement of daisies and ivy. Her shell-type headpiece of lace secured a fingertip veil of illusion.

Marian Leiper was her sister's maid of honor wearing a gown of white organdy over mint green with a mint green taffeta cummerbund. Her flowers were pink daisies.

Diana, daughter of Mrs. Dorsey R. Leiper of East Cornell avenue, was given in marriage by her uncle, Leo Bollinger of St. Benedict, Pa. Richard is the son of Mr. and Mrs. Frank Diener of Birchcrest drive.

Buddy Millmine was Richard's best man, and ushers were Dale Diener of Flint, brother of the bridegroom, and J. L. Bigelow.

For the reception held in the Parish Hall, Mrs. Leiper chose a dress of mint green lace over taffeta with white accessories and a corsage of yellow roses. Mrs. Diener chose powder blue linen coat dress with navy and white accessories and a corsage of red roses.

When the newlyweds left for a honeymoon in northern Michigan, the bride had changed to a pink and white sheath with black accessories. They will reside in California after June 15.

Linen Presented to Miss Rouse at Bridal Party

Josephine Rouse, bride-elect of Harold Cragher Jr., was the honoree at a linen shower Monday evening at the home of Mrs. Chester Varney of Nelson street. Mrs. John Duggan served as cohostess.

Josephine, daughter of Mrs. Ralph Rouse of Nelson street and the late Mr. Rouse, will speak her vows with Harold June 8 at Baldwin Avenue Methodist Church. His parents are Mr. and Mrs. Harold Cragher of Shaker road.

Shower guests were Mrs. Rouse, Mrs. William McCreedy, Mrs. Bryan French, Mrs. Claude Winters, Mrs. Leon Wolverton, Mrs. Harry Manus, Mrs. Paul Benson, Mrs. Charles Borst and Mrs. Willard Bennett.

Mrs. Robert Thompson, Mrs. John Hubbard and Mrs. Bert Curtis of Rochester completed the guest list.

Amaranth Honors Charter Members

Charter members were honored and initiation work was exemplified by the honorary officers at the recent meeting of Esther Court, Order of the Amaranth.

Musical selections were presented by Mrs. Mary Cado. Refreshments were served by Mrs. Claude Lacy and Catherine McCrindle.

Japanese men average about and the women are about four to five feet three inches in height five inches less.



Superb Design
. . . need not be expensive

It costs so little to have lovely furniture custom made and designed to fit your home . . . and your home alone! Or, if you prefer, our furniture makers can redesign your present living room group . . . transforming it into exciting, personalized new furniture.

But, act now before the seasonal rush begins . . . call today, let one of our representatives give you complete details and free estimate.

Chairs. . . . $35 up Sofas. . . . $75 up

All Work Guaranteed for 5 Full Years

WILLIAM WRIGHT
Furniture Makers and Upholsterers
270 Orchard Lake Ave. Phone FE 4-0558
Serving Pontiac Homemakers for Over 24 Years!

WITH EASE
TRAVEL
Knowing That You Are in Capable Hands

We offer a completely trained staff to give you faster, more efficient service. Depend on us to make all your travel plans.

Tours -- Cruises
(Foreign and Domestic)
INDEPENDENT TRAVEL PLANS
AIR RESERVATIONS and TICKETING

Birmingham Travel Service
Grace Plummer Reilly
379 Hamilton Ave. Birmingham, Mich.
MIdwest 4-5711

NO SUMMER HAIR PROBLEMS . . . with a Good Basic Permanent
PERMANENTS, from $5.00
CALLIE'S BEAUTY SHOP
116 N. Perry FE 2-6361

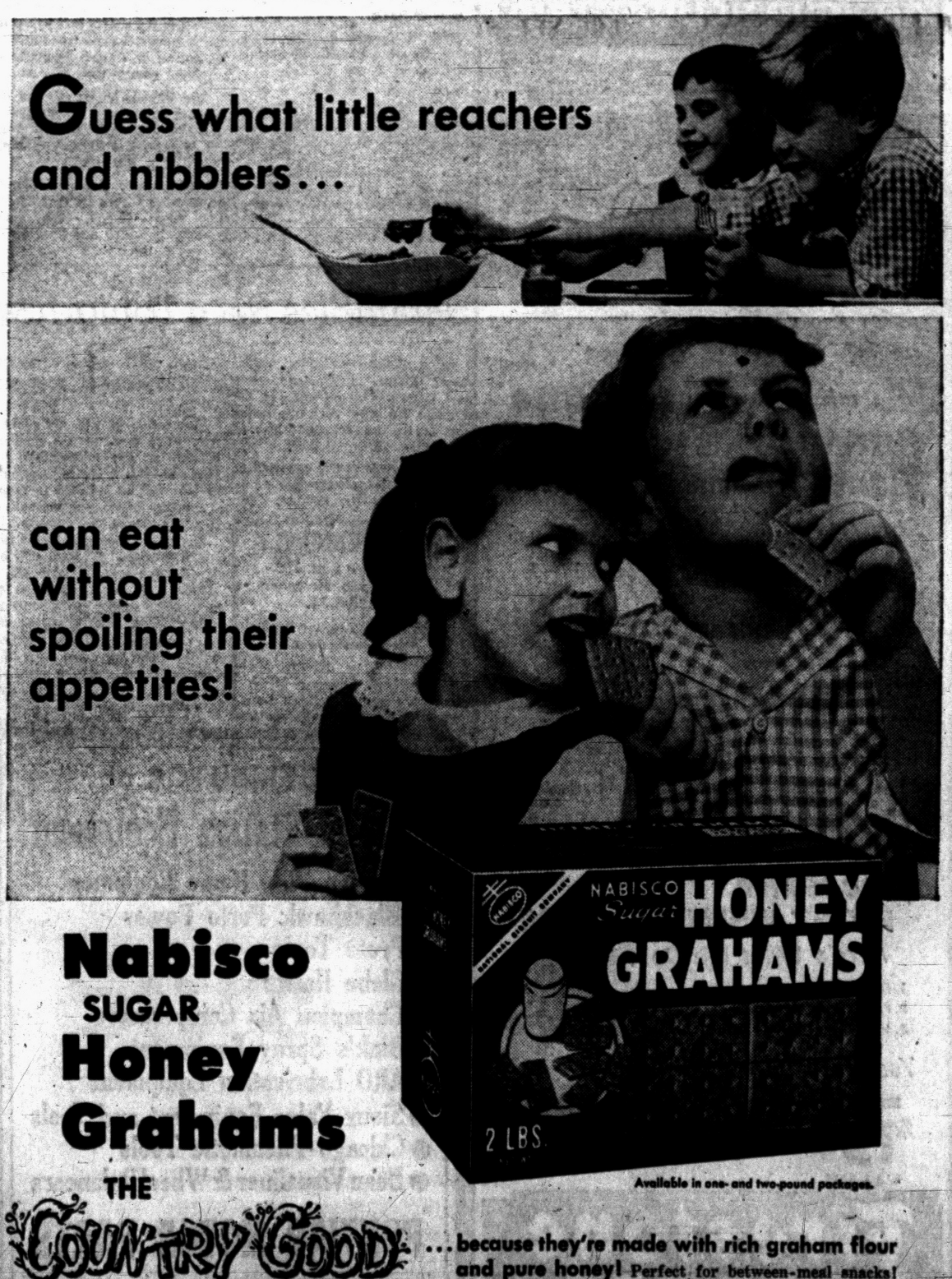

Nabisco SUGAR Honey Grahams
THE COUNTRY GOOD GRAHAMS

. . . because they're made with rich graham flour and pure honey! Perfect for between-meal snacks! NABISCO Sugar HONEY GRAHAMS haven't spoiled an appetite yet! Conveniently scored to snap into bite-size pieces (less crumbs). And for long-lasting crispness . . . they're wrapped in 6 In-Er-Seal wax packets. Bring home some today.

Available in one- and two-pound packages.

NATIONAL BISCUIT COMPANY®

National League Gives Consent for West Coast Franchises

From The PRESS BOX

The Birmingham Junior Baseball League for boys 13 to 15 will conduct tryouts at 9:00 a.m. Saturday morning at the high school field. The league is affiliated with the Babe Ruth League of Birmingham.

★ ★ ★

The number of Oakland County bowling alleys with automatic pinsetters are expected to increase after June 15th when a state labor law preventing employment of pinboys under 16 goes into effect. (Area proprietors say 14-year-old youths make the best pinboys.)

★ ★ ★

An assistant professional at Oakland Hills Country Club yesterday bagged his first hole-in-one in 18 years of golf. Tommy Cosmos, aide to veteran Al Watrous, holed out a 240-yard driver shot on No. 9. On another area course (Sunnybrook), a Detroit policeman, Ed Dunne, aced the 9th hole on his first round of the year. He pitched a 7-iron shot on the 149-yard hole.

★ ★ ★

Pontiac Select-a-Drink meets Oxbow Pavillion tonight at 7 o'clock on the North Side Park diamond in the only scheduled City League softball game. City action will then recess until next week.

★ ★ ★

Coach Burt Jackson's decision to try his shortstop as a pitcher resulted in the 1st no-hitter for a Lapeer High pitcher in history recently. Tom Hubbell was the hero with a 1-0 win over Imlay City. Jackson said he made the move because he remembered Hubbell had been a good hurler in Little League ball.

Hello Los Angeles, Frisco!

Farewell New York?

NEW YORK (AP) — New York City, once the keystone of major league baseball, today faced the possibility of becoming a one-team town.

The Brooklyn Dodgers were empowered to gather up their comic tradition of 67 raucous years in the borough of churches and head for bustling Los Angeles. And the New York Giants, the Brooks's fierce cross-river rivals, could go with them to San Francisco.

★ ★ ★

National League owners voted unanimously yesterday in Chicago to allow the double entry to transfer their franchises together to the West Coast cities if they want to by next October.

If both teams leave, the American League Yankees would be the lone major league team in a metropolitan area populated by nearly 16,000,000 persons.

Some 54 years ago, the strategic switching of an American League franchise to New York in competition with the Dodgers and Giants was the making of the wobbly three-year-old circuit as a major league. That same year, 1903, the first modern world series was played and the major leagues were set.

★ ★ ★

There was a time when it was believed impossible for either league to operate without at least one franchise in New York City, the world's largest baseball city.

But the problems of the modern big city could force the National League out of New York. The Giants were a charter member of the National League founded in 1876. The Dodgers joined the league in 1890.

The problems were taxes, parking and stadium space. New York has been unable to solve the questions to the satisfaction of the Dodgers and Giants. Los Angeles and San Francisco are insisting they can.

The vote allowing both clubs to move West may signal the opening of a heroic cross country tug of war between New York and Los Angeles and San Francisco for the possesion of the ball clubs.

As far as taxes were concerned: New York's 5 per cent admissions tax has cost the Dodgers about $165,000, Walter O'Malley, Dodger president, has said. The Brooklyn team absorbs the tax. The Giants pass the tax on to the customers by raised ticket prices.

San Francisco's Board of Supervisors, on the other hand, last May 20, voted to guarantee no city tax on professional sports events. Los Angeles said it would provide a quasi-municipal ownership of Chavez Ravine, projected site for a major league ball park. This would help solve the Coast tax-situation.

Lack of parking space and antiquated ball parks have annoyed both the Giants and Dodgers. The Polo Grounds, the Giant park, seats about 55,000 and was once a baseball show place. But San Francisco has a 5 million dollar fund to build a new ball park.

The Dodgers' Ebbets Field seats 32,000, is surrounded by parking facilities for about 700 cars. Brooklyn and New York civic and political leaders have come up with vague suggestions about helping the Dodgers into a new park. But Los Angeles officials talked with O'Malley last March about a 600-acre tract in Chavez Ravine and a city-built park costing about 8 million dollars and seating 60,000.



AP Wirephoto

HERB SCORE RELAXES — Herb Score, Cleveland Indian pitcher who is recovering from an eye injury, removes his dark glasses to talk with photographer while resting against a tree in Hagerstown, Maryland. He will stay out of uniform for several weeks yet.

Gene Andrews Advances

McHale Ousted in Britain

FORMBY, England (AP) — Gene Andrews, a 43-year-old life insurance salesman from Pacific Palisades, Calif., reached the fifth round of the British amateur golf championship for the second straight year today, but Jimmy McHale, a perennial challenger from Philadelphia, was eliminated in the fourth round.

Andrews, who got as far as the last 16 in the tournament last year, attained the same position today with a 4 and 3 victory over H.V.S. Thompson of Scotland. Charlie Stowe of England, runner-up to America's Frank Stranahan in the 1948 British amateur, beat McHale, one up, after the big Philadelphian had blown a three-up lead on the last eight holes.

The defeat of the 41-year-old McHale, a three-time member of the U. S. Walker Cup team, was a severe blow to American hopes of winning this tournament as well as to McHale's hopes of making another Walker Cup team.

Two other Americans remained in the tournament, playing their fourth round matches later this morning. They were Dale Morey of Indianapolis, runner-up for the American amateur title in 1953, and Harold B. Ridgeley, an air force master sergeant who has gained most of his reputation as a golfer while playing in Britain.

In the fifth round this afternoon Andrews will play Reid Jack of Scotland with the winner going into tomorrow's 36-hole quarter finals.

Jack, a former Scottish champion, defeated Charles Blackshaw of England, 6 and 5.

★ ★ ★

Andrews, one of four surviving Americans in the tournament, won four straight holes from the 10th through the 13th after reaching the turn all square. He managed to stay on the fairways of the narrow 6,803-yard Formby course, which has a par of 35-37 — 72, but had a lot of trouble with his putter.

Eaglets Finish 2nd in Parochial Meet

Failure in the running events, particularly the dashes, ruined Orchard Lake St. Mary's bid for the Catholic League track championship yesterday at U. of D. stadium as Detroit St. Joseph won the title for the 4th time in five years.

Jerry Ostrowski's victory in the 880 was St. Mary's only win yesterday as the Eaglets finished 2nd in the two-day meet with 37 points. St. Michael, shut out in yesterday's events, wound up 8th with 7½ points. St. Joseph repeated as parochial champ with 45½ points.

The Eaglets led at the end of the 1st day after a strong showing in thet i9sid events. But St. Joe's running strength aserted itself in the final showdown.

Besides Ostrowski, other Eaglet points were scored by Pete Madelans, Larry Harris, Andy Zambrzycki, Bob Stec and Tony Kulik as well as the medley relay team.

Robinson's Late Homer Beats Former Mates

DETROIT (AP) — The Detroit Tigers always knew Eddie Robinson did his best hitting in Briggs Stadium — that's why they traded for him. But the Tigers ran out of patience before the much-traveled first baseman found the range.

And if the fifth-place Tigers needed further proof that the big winter deal that was supposed to solidify their infield and strengthen their bench now is a complete flop, the 36-year-old Robinson provided it yesterday.

He cracked a two-run pinch homer in the ninth inning that provided a 4-3 victory for Cleveland and kept the Indians in the thick of the American League pennant race.

Robinson hooked on with the Indians a couple of weeks ago after the Detroit club figured it couldn't wait any longer for him to produce and gave him an unconditional release. Robby's home run yesterday, his first of the season, was his fifth hit in 14 at bats for the Tribe and hiked his Cleveland batting average to .357 exactly 357 points better than his Detroit performance.

In nine appearances with the Tigers, Robinson failed to hit safely. In fact, he had no more than three or four hits during spring training.

Cleveland manager Kerby Farrell went against the book inserting Robinson, a lefthanded hitter, against Tiger southpaw Bill Hoeft who had been sailing along smoothly since the fourth inning.

"Since it worked," said the rookie pilot, "let's say it was a smart move and let it go at that."

The Tigers' manager, Jack Tighe, was in no mood to talk about the mid-winter move that turned Virgil Trucks, Ned Garver and a douple of other players to the Kansas City A's for Jim Finigan, Robinson, Jack Crimian and Bill Harrington.

Trucks and Garver have won eight games for the athletics. Finigan has one hit in 17 at-bats for the Tigers; Crimian went to the minors several weeks ago; Harrington never made it to the Detroit club and Robinson, who last weekend spoiled a no-hitter for Chicago's Dick Donovan, has turned his bat against the club that released him.

For Hoeft, it was the second straight time that apparent victory had turned into defeat in the late going. Against Baltimore on the recent road trip, Hoeft had a 3-2 lead with two batters retired in the ninth inning when the Orioles tied the score. Tigers lost that one but Hoeft managed to avoid the loss.

Today the Tigers open a two-day stand against Kansas City and Jim Bunning is manager Tighe's choice to face Rinold Duren, the A's rookie righthander.

DETROIT	AB	R	H	CLEVELAND	AB	R	H
Kuenn,ss	4	0	0	Raines,3b	5	0	2
Torgeson,1b	4	0	0	Smith,cf	4	0	0
Boone,2b	4	1	1	Wertz,1b	5	1	1
Kaline,rf	4	0	1	Narleski,p	0	0	0
Maxwell,lf	4	0	0	Colavito,rf	1	0	1
D-Small	0	0	0	Maris,lf	3	1	0
Wilson,c	1	1	0	Avila,2b	4	0	0
C-House	1	0	1	Carrasq'l,ss	4	1	1
Tuttle,cf	4	1	2	Hegan,c	3	0	0
Bolling,2b	4	0	0	A-Robinson	1	1	1
Hoeft,p	3	0	0	Altoelbli,1b	0	0	0
Sleater,p	0	0	0	Mossi,p	3	0	2
				B-Woodling	1	0	0
				Naragon,c	0	0	0
Totals	33	3	6	Totals	34	4	8

A—Homered for Hegan in 9th.
B—Grounded out for Mossi in 9th.
C—Singled for Wilson in 9th.
D—Ran for Maxwell in 9th.

Cleveland .....000 200 002—4
DETROIT .....000 100 200—3

E—Wertz, Boone. RBI—Avila, Carrasquel, Robinson 2, Boone, Tuttle 2, HR—Robinson, Boone, Tuttle. DP—Bolling, Kuenn and Torgeson. Left—Cleveland 5, Detroit 5. BB—Mossi 2, Hoeft 5. SO—Mossi 3, Hoeft 5. HO—Mossi 7 in 8, Narleski 3 in 1, Hoeft 8 in 8⅓, Sleater 0 in ⅔. R-ER—Mossi 3-2, Narleski 0-0, Hoeft 4-3, Sleater 0-0. W—Mossi (2-0). L—Hoeft (1-1). U—Rommel, Stevens, Napp, Rice. T—3:25. A—6,627.

Giants, Dodgers Given Approval to Relocate

CHICAGO (AP)—The National League has opened the door to the golden west for the New York Giants and Brooklyn Dodgers.

Each of the eight baseball club officials yesterday gave approval for this procedure:

"If New York and Brooklyn request consent before Oct. 1 to relocate their franchises in San Francisco and Los Angeles, respectively, the league president is authorized to grant it."

A reported proposal that the Cincinnati Redlegs shift to New York was not considered at the league meeting.

It is not known when or if presidents Horace Stoneham of the Giants and Walter O'Malley of the Dodgers will shout: "Westward Ho!"

But it could be very tempting to do so.

There was a $39,500,000 bond issue election in Los Angeles yesterday which could provide means to build a new city-owned stadium seating 60,000 in a 600-acre plot of the Cavez-Ravine area within easy distance of the downtown district.

San Francisco has a 5-million-dollar fund earmarked for a new stadium to entice the Giants.

This is in contrast to the National League's pioneering frontier of the New York area consisting of outmoded Ebbets Field of the Dodgers and the Giants' Polo Grounds—both plagued by inadequate parking facilities, dwindling attendance, a crowning five per cent amusement tax on admissions, and soon-to-expire leases.

All this would seem that the pressure is on the New York fathers to do something pronto in the way of providing new playing sites if they don't want to lose their National League teams.

Thus Stoneham and O'Malley can be considered very much in the driver's seat.

★ ★ ★

However, the whole thing isn't as simple for them as picking up the telephone and telling league president Warren Giles they are ready to move west. There is much more ground for new stadiums to be broken out there.

The Dodgers have a clearer path than the Giants because last February they bought the Los Angeles franchise of the Pacific Coast league and all its facilities from P. K. Wrigley, owner of the Chicago Cubs and National League vice president.

The Giants will have to dicker with the Boston Red Sox for the San Francisco franchise.

★ ★ ★

And the PCL is reported to be ready for "a fight for its life" stand against the invasion. An official of the national league, who declined to be identified, said the PCL is prepared to demand from 8 to 10 million dollars damages.

Joe Cronin, Red Sox general manager, said the move of Major League baseball to California is "inevitable," adding that he didn't know "if the American League has prior rights" to San Francisco since Boston owns the franchise.

"We never have had two leagues striving for the same territory," Cronin said in Boston.

★ ★ ★

He said all the Giants had to do to move to San Francisco "is pay us damages."

Nothing can be done about moving a franchise until Oct. 1, the specified time limit to draft minor league territory under baseball law.

The first reaction of O'Malley and Stoneham to the National League vote was: "The league has given us a chance to explore all possibilities."

★ ★ ★

The league action, Giles explained, was a "package deal" involving the shift of both the Giants and Dodgers. If either made the request singly, the matter would have to go back to the league for another vote.

"The Cincinnati Redlegs did not come up in the discussion and only Los Angeles and San Francisco were mentioned," Giles said. "Milwaukee proposed for the fourth time that instead of a unanimous vote being required for a franchise shift, it should be six.

"This was defeated. And I think at that point, O'Malley and Stoneham thought that any request for a move wasn't going to go through. "Now that I have been authorized to give consent for such a move, it does not necessarily mean that the West Coast will have major league baseball in 1958. There are a lot of problems and I know that if I had a club in New York, I don't think I would move rapidly for a decision."

Fred Fleig, assistant secretary-treasurer of the league, said that studies indicated that travel to the West Coast would add about $35,000 yearly to expenses of each team. He said the figure would vary on whether there would be a three-trip or four-trip schedule.

Packers' Offer Sours Kramer

MILWAUKEE (AP) — Ron Kramer, Michigan football star and No 1 draft choice of the Green Bay Packers said last night he was not satisfied with the National Football league club's contract offer.

"To a certain extent you might say I'm not satisfied with the amount of money the Packers offered," Kramer said via telephone from his residence in Ann Arbor, Mich.

"I talked with Coach Lisle Blackbourn and expect he'll want to see me again Wednesday," Kramer said.

"I'd rather not disclose any terms," Kramer said. "but I hope to sign with someone soon and get this thing settled."

Cranbrook Holds Off Chiefs for 3-2 Win

Cranbrook tallied twice in the 6th inning, then fought off two late Pontiac rallies to edge the Chiefs, 3-2, in a high school baseball game Tuesday at Wisner Field.

Two errors and two singles, one a bunt by Dave Campbell which scored a runner all the way from 2nd base, have the Cranes the necessary cushion for victory.

The Chiefs rallied with single runs in the 6th and 7th. Chuck McIlrath drove in the 1st run with a single and Russ Renfrow singled home the other.

Larry Demrick, who was relieved by Andy Billesdon in the 7th inning, got credit for the win. Terry Zellhart pitched the distance for Pontiac, whose record is now 8-8 with one game to go.

Cranbrook ....010 002 0—3 3 1
Pontiac .....000 001 1—2 7 5
Demrick, Billesdon (7) and Allen; Zellhart and Johnson.

Scrambles Race Tomorrow

Some of the outstanding motorcycle drivers in Michigan, Ohio and Canada will assemble at the Pontiac Township race course for one of the biggest scrambles of the season Memorial Day.

Over 75 drivers are expected to participate in the many heat races scheduled for the holiday. The program will be sponsored by the Detroit Thunderbird Motorcycle Club.

The scramble will get under way at 2 p.m. at the course located at the intersection of M59 and M24. A complete sound system will be installed to keep spectators informed of the activities throughout the afternoon.

Elimination races will begin and then the finals. Trophies will be awarded to the top performers.

Motorcycles to be used are of the latest design with special knobby tires, low gearing and powerful engines. These features enable them to cope with the course's rough, uneven ground, steep hills, plowed ground and deep ditches.



AMERICAN LEAGUE	Won	Lost	Pct.	Behind
Chicago	23	10	.697	—
New York	22	13	.629	2
Cleveland	21	14	.600	3
Boston	19	19	.500	6½
Detroit	18	19	.486	7
Kansas City	17	20	.459	8
Baltimore	13	22	.371	11
Washington	12	23	.300	12½

TUESDAY'S RESULTS
New York 8, Boston 9, 10 innings
Chicago 3, Kansas City 1
Cleveland 4, Detroit 3
Only games scheduled

TODAY'S GAMES
Time Eastern Standard
Cleveland at Chicago, 1:30 p.m.—Wynn (5-5) vs. Harshman (3-1).
New York at Washington, 1 p.m. — Sturdivant (3-2) vs. Ramos (3-3).
Baltimore at Boston, 1 p.m.—Loes (4-3) or Ceccarelli (0-1) vs. Susce (3-0).
Kansas City at Detroit, 2 p.m.—Duren (0-3) vs. Bunning (2-1).

THURSDAY'S SCHEDULE
New York at Washington, 2, 12 m.
Baltimore at Boston, 2, 12:30 p.m.
Kansas City at Detroit, 2, 1:30 p.m.
Cleveland at Chicago, 2, 1:30 p.m.

NATIONAL LEAGUE	Won	Lost	Pct.	Behind
Cincinnati	25	13	.658	—
Brooklyn	21	13	.618	2
Milwaukee	21	14	.600	2½
Philadelphia	20	15	.571	3½
St. Louis	17	18	.486	6½
New York	15	21	.417	9
Chicago	11	22	.333	11½
Pittsburgh	10	24	.294	13

TUESDAY'S RESULTS
Philadelphia 16, New York 6, night
Pittsburgh 3, Brooklyn 2, 11 innings
Milwaukee 1, Cincinnati 0, night
St. Louis 5, Chicago 1, night

TODAY'S GAMES
Time Eastern Standard
Philadelphia at New York, 12:30 p.m.—Haddix (3-3) vs. Miller (0-1).
Brooklyn at Pittsburgh, 12:30 p.m. — Podres (2-2) vs. Kline (0-0).
Chicago at Milwaukee, 1:30 p.m.—Kaiser (1-1) vs. Buhl (2-1).
Only games scheduled.

THURSDAY'S SCHEDULE
Philadelphia at New York, 2, 12:30 p.m.
Brooklyn at Pittsburgh, 2, 12 m.
Chicago at Milwaukee, 2, 1:30 p.m.
Cincinnati at St. Louis, 2, 1:30 p.m.


Man! It's COOL!
Arrow VODKA
YOU NEVER HAD VODKA SO GOOD
ARROW LIQUEURS CORP., Detroit 7, Mich.
80-100 Proof, Distilled from Grain

DON'T RISK TRAGEDY ON YOUR HOLIDAY TRIP

SAVE almost 1/2 on these Firestone SERVICE SPECIALS

Firestone BRAKE JOB
Here's What We Do...
Remove Front Wheels and Inspect Brake Drums and Lining.
Inspect Grease Seals.
Check and Add Brake Fluid if Needed.
Adjust Brake Shoes to Secure Full Contact with Drums.
Carefully Test Brakes.
COST $3.50

Firestone WHEEL ALIGNMENT
Here's What We Do...
1. Correct Caster.
2. Correct Camber.
3. Correct Toe-in and Toe-out. (Above are chief causes of tire wear.)
4. Inspect, Tighten, Adjust Steering.
REGULAR COST $7.50

Firestone FRONT WHEEL BALANCE
Here's What We Do...
1. Precision Dynamic Balance.
2. Precision Static Balance.
3. Install necessary weights.
REGULAR COST $4.00

You Get All This...
REGULAR $15.00 VALUE
ONLY 9.95

Firestone STORES
146 West Huron Street FE 2-9251

SKATING NIGHTLY
Wed. Thru Sun. 8-11
Sat. and Sun. Matinees 2-4:30 P. M.
Monday and Tuesday Nights Available for Private Parties or Groups
Rolladium Skating Rink
6475 W. Huron FE 5-9677

DISTRIBUTOR of
Service Station Equipment
● Sunnen Pine Home Equipment
● Blackhawk Porto Power
● Proto Tools
● Globe Hoists
● Champion Air Compressors
● Bink's Spray Equipment
● ARO Lubrication Equipment
● Sioux Valve Equipment and Tools
● Chicago Pneumatic Tools
● Bean Visualiner & Wheel Balancers
PONTIAC MOTOR PARTS
"Parts Headquarters for the Doctor of Motors."
Automotive Parts and Equipment
29 Auburn Ave. Ph. FE 2-0106

BRAKES RELINED
Ford, Chevrolet, Plymouth . . . complete brake relining . . . First quality, fully guaranteed.
SPECIAL
Complete Job $14.95
Parts & Labor
MARKET TIRE CO.
Open 9 to 9
77 W. Huron St. FE 5-9151

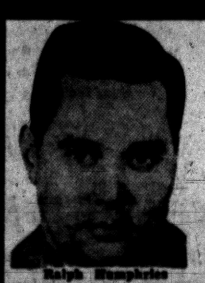
CALL RALPH
for a New or Used CHEVROLET
CAR or TRUCK
MATTHEWS-HARGREAVES
Ralph Humphries
FE 5-4161 FE 5-2077

Rebuilt MOTORS
AUTOMATIC TRANSMISSIONS
Servicing and Rebuilding
MOTOR TUNING
Fast Service—Quality Work
MOTOR Exchange Co.
401 S. Saginaw FE 3-7432

Along the Outdoor Trail

H. GUY MOATS, *Outdoor Editor*

Walleyes for Pontiac Lake?

Good Idea, Says Pryomski

By H. GUY MOATS

Planting of some 800 pounds of big, fat walleye pike in Lakeville lake, first of the week started some talk around Pontiac lake as to why this "open" lake should not also have the species.

Walt Pryomski, veteran baitman and boat operator on the lake, came out with the idea, during a discussion last night, regarding the wide range of fish found in this popular spot.

"Houghton lake has long been a good walleye lake," Walt declared and added, "why not plant this good fish in Pontiac Lake."

"It would do all right in these waters, I'm sure, and would provide additional sport to the fine bass, crappie and bluegill fishing the waters now afford. I think I will look into the matter. Might be willing to plant them myself." Walt says there are no walleyes in Pontiac Lake now.

Some area lakes do have walleyes, and some big ones have been taken in recent years. They are a tasty fish in the frying pan.

Area angling is slow to poor at this time after a fair weekend. Blame the weather, says conservation officer Warren Kendall. That goes for all species, including trout.

Archery fishermen, however, have had some good sport with with three and four pound carp, which have been moving into the shallows in big numbers, the officer reported. West side of Cass Lake has been good in this particular.

With the May 30 holiday at hand, all area lakes were expecting a heavy invasion of fishermen tomorrow, and for the coming weekend.

3-Run Rally, Keith's Arm Win for Baptist

A three-run uprising in the 2nd inning and Harlan (Fat) Keith's neat, two-hit pitching handed Emmanuel Baptist a 4-2 decision over White Brothers in last night's Waterford League softball activity at Drayton Plains.

Three wild pitches, two walks, an error and singles by Farnum and Jones brought Emmanuel all the runs it required. Keith did the rest with his arm.

White	002	000	0	2	2	1
Baptist	030	010	x	4	4	2

G. LaRue, B. LaRue and Cooke; Keith and Keith.

Public Access Given Approval

LANSING — The right of public access to Perch Lake in Lake county was established recently by a jury decision in a U.S. district court trial in Grand Rapids.

The jury ruled in favor of the federal government in the case against Edward and Helen Engel of Lake county, settling the long dispute over ownership of three and one-half acres of land on the southwest side of the lake.

The Engels had claimed their land ownership included the entire lake, while the government contended a 40-acre U.S. Forest Service tract includes 150 feet of frontage on the lake — providing public access to the lake.

Pontiac Driver in 100-Mile Boat Race

Pontiac's Scotty Drinkwater 37-year-old outboard race driver will take another shot at the annual Mennen 1,000 Island Marathon June 9. Race is run on the famed St. Lawrence river course at Alexandria Bay N. Y. and is over a 100 mile course.

★ ★ ★

Scotty, member of the Nor-West Racing club is one of more than 150 drivers entered for the event in which $5,000 in merchandise prizes will be distributed. He will drive his DU class "Ova-Du." Scotty lives at 219 Tilden, Pontiac.



AP Wirephoto

OUTBOARD SAUCER — A saucer-shaped outboard fishing boat — the first craft of its kind ever built — takes to the water in a trial run on the Milwaukee River. It was built for Evinrude Motors at a cost of $14,000 to encourage boat builders to break from tradition and seek new concepts in design. Evinrude does not plan manufacture of the craft. The 14-foot boat, powered by two 18 horsepower motors, seats eight persons in luxurious upholstered chairs.

3 Tie for Low Net

With the emphasis on low net play, at present, Silver Lake Women's Golf League yesterday wound up in a three-way knot at 32. The trio included Mrs. John McCallum, Mrs. Roland Gegoux and Mrs. Pearson Woods.

★ ★ ★

Low putt total for the day went to Mrs. Elbert Looney, who had 17 for the round.

Additional Sports
Page 21

Solunar Tables

There's promise of better weather conditions for the coming weekend and outdoors people thinking about a fishing excursion over the holidays might improve chances of good fishing by checking with the following solunar tables. They were prepared especially for this area by John Alden Knight, noted outdoorsman. Minor periods last from a half hour to an hour with major periods considerably longer.

Tables for the next week:

	A.M. Minor	A.M. Major	P.M. Minor	P.M. Major
Thurs.	6:35	12:25	7:05	12:50
Fri.	7:30	1:20	8:00	1:45
Sat.	8:25	2:15	8:55	2:40
Sun.	9:20	3:10	9:50	3:35
Mon.	10:10	4:00	10:40	4:25
Tues.	11:00	4:50	11:30	5:15
Wed.	11:50	5:40	——	6:05

Ortiz Is Favored to Beat Frenchman

CHICAGO (AP) — Carlos Ortiz, Puerto Rican lightweight from New York, is an 8-5 favorite tonight to stretch his undefeated string through 24 bouts in a 10-rounder with Felix Chiocca of Paris, France.

★ ★ ★

The Chicago Stadium fight will be broadcast and televised nationally over ABC at 9 p.m. EST.

★ ★ ★

Ortiz, 20, has scored nine knockouts. He will be meeting his toughest foe to date in Chiocca, 23, who went to Paris from his native Caracas, Venezuela.

Good Time for Instruction

Teaching Fly Casting Rewarding

By JACK PATTERSON

With the arrival of Memorial Day which sort of ushers in the summer goofing-off season, northern cabin owners can start worrying about how to entertain weekend visitors. Package store dealers take some of the pressure off but there's always the problem of the inexperienced fisherman who'd like to take advantage of his surroundings and catch himself a trout or two, and naturally his host would like to see him do it.



PATTERSON

This can be kind of a tough one to crack for riparian owners on fly-fishing-only streams. But not impossible. We venture to say that any host who would spend an hour of his time on pre-fishing instruction could turn a first timer into a man who can catch trout. If he then wants to spend the next 25 years learning to be a trout fisherman, that's up to him.

Faced with this problem, here's how we'd spend the hour. For reasons we'll explain later, we'd stick to dry-fly fishing and for the first half hour we'd stand alongside our beginner in the stream and let him learn by doing the mechanics of fly casting. Half an hour should be enough time for him to remember to keep his back cast up most of the time, and to learn to lay out 25 to 30 feet of line straight and approximately where he wants it to go.

The next half hour we'd have our man practice quartering casts upstream in different types of water so that he could see for himself what "drag" means, and how a cast can be mended when the belly of the line is in a faster run of water than the fly.

If it's an average warm day, rising fish will be in evidence and the beginner can use the last few minutes of the instruction period making a try for the real thing right under teacher's nose. Any major flaws in presentation will be quickly apparent and can be ironed out right there. Our man is ready to be on his own.

We mentioned we'd have the beginner stick to dry flies and here's why. You can see what a dry fly is doing at all times and take steps to correct unlifelike actions on its part. A fish takes a floater visibly and there's no question about when to strike, if a strike is necessary at all.

New Facilities Provided for Isle Royale Visitors

HOUGHTON — More and better accommodations will be available for 1957 visitors to Isle Royale, the national park way out in Lake Superior.

★ ★ ★

When the season opens on June 20, two new multiple-unit guest buildings will be in use at Rock Harbor Lodge on one end of the island. These with existing facilities will provide rooms for from 150 to 180 persons.

At Washington Harbor on the other end of the island, fairly new facilities will accommodate from 75 to 100 guests.

The Ranger, National Park Service vessel makes three trips a week to the island, leaving Houghton on Tuesday, Thursday and Saturday and returning on alternate days. Usually privately-operated craft also are available to take passengers to Isle Royale from Copper Harbor on the north end of the Keweenaw Peninsula. Also a mail boat leaves Grand Marias, Minn. regularly.

Advance reservations on the Ranger are imperative because of limited passenger facilities.

All-Day Shooting

Skeet field at Oakland County Sportsmen's club will be open all day Thursday, Memorial Day. Homer Coss, field manager, said today that shooting would begin at 10 a.m., continue rest of the holiday.

Barons Win Golf Finale

Bloomfield Hills High School finished its golf season with an excellent 11-1 record yesterday by defeating Northville and Clarkston in a triangular meet at North Hills. The Barons shot 178 while Northville had 193 and Clarkston 197. Bud Badger of the Hills was medalist with a one-over-par 36.

Griff's, Rochester Meet in Exhibition

Pontiac Griff's Grill Class A baseball club and Rochester Merchants tangle Thursday in a Memorial Day exhibition at Wisner diamond.

Griff's will start Don Bren, right hander, in the tilt that gets under way at 12:30 o'clock.

MOTORCYCLE SCRAMBLE RACES
Memorial Day, May 30th at 2 P. M.
at the Junction of M-59 and M-24
• EAST of PONTIAC •
Sponsored by the Thunderbird Motorcycle Club

Brookies May Be on Way Out

All OUTDOORS (INS)—Nature's masterpiece, the brook trout, may be fading out of the Michigan outdoor scene.

Nature's work of art, according to the latest edition of Michigan Conservation, "may be doomed as grayling were doomed."

M. J. Deboer, of the department's fish division, said:

"The speckled trout, coaster, eastern brook trout, native trout, square-tail, red trout—as he is called, will be harder to find in future fishing.

"Reasons for this are numerous. Some seem quite valid; others not so valid. Some say that the decline of the brook trout can be traced to introduction of rainbows from western states and importation of brown trout from Europe. Proponents of this view go back several years and say the disappearance of grayling, by the same token, resulted from introduction of brook trout."

Habits of the fish shed scientific light on his numbers. We know, for instance that the rainbow or brown is not much of a bottom feeder like the brook. The brook is more gullible and easier to catch with a baited hook or lure."

De Boer continues, tracing the brooks decline to competition for spawning beds. He said brooks spawn just about anywhere when blocked from getting upstream. This means fewer survive and mature.

"And another thing," he said, "unlike many of the warm-water fish which continue to gaurd their nests and young, adult brook trout return to their normal environment, leaving the young to survive, of they can, without parental protection."

AAA
DEATH
takes no holiday

It is holiday time. Hundreds of thousands of cars on strange roads. Holiday time can be carefree time but accidents thrive on careless carefree time, and death takes no holiday.

Your greatest driving risk, your most likely motor tragedy of all 1957 is during the next six weeks, holiday time, so please take it easy, please do not take a chance. *Do protect yourself.* Join the Auto Club and let the great Club personal accident group policy aid you. Insure your car with this Exchange and be more secure from loss.

Detroit Automobile Inter-Insurance Exchange
Attorneys-in-fact: Ralph Thomas, Charles L. Wilson, Roy M. Hood, Robert G. Jamieson, General Manager
at Automobile Club of Michigan
VISIT OR PHONE YOUR NEAREST OFFICE
A. J. BOGUE, Mgr.
63 N. Perry St.—FE 5-4151
R. L. Taft, FE 2-5010 — E. A. Warken, FE 2-6240
C. H. Burns, FE 8-2139 — E. G. Tynan, FE 4-2891
H. W. McNally, OL 2-7741 — Virgil Keener, (Holly) MEirose 7-7481
C. R. Wilson, FE 8-9095 — K. A. Skinner (Royal Oak) Lincoln 3-8885
See first page of local phone books for offices in state cities

HITS For SUMMER WEAR



Dave's
154 N. Saginaw

PLEASURE



Sure and simple

Why is Seagram's 7 Crown America's favorite whiskey year after year? The answer is *sure* and *simple*. Pleasure! In every bottle, every drink, every time!



Say Seagram's and be Sure
OF AMERICAN WHISKEY AT ITS FINEST
SEAGRAM-DISTILLERS COMPANY, NEW YORK CITY. BLENDED WHISKEY. 86 PROOF. 65% GRAIN NEUTRAL SPIRITS.

Rochester Drubs Orion

Dave Peters, Dave Eldred and Doug Falls each made two hits and sophomore Howard Hinkel pitched a two-hitter as Rochester's baseball team concluded its season with a 10-1 victory over Lake Orion yesterday. Nine walks, five errors and one hit batsman aided the Falcon cause. Rochester wound up with a 6-3 mark.

CHEVROLET NITE SERVICE

FOR YOUR CONVENIENCE

DON'T PUT OFF NEEDED SERVICE

Just Because You Can't Take Time During the Day

USE OUR CONVENIENT NITE SERVICE

Leave your car between 4 and 5 P. M. — It'll be ready at 8 A. M.

We have found that many of our customers must use their car during the day and just can't take the time during the day for needed and necessary maintenance or repair service. And so, we have extended our service hours—to better serve the Chevrolet owners of this area.

Even if your car requires some minor body or fender work—we'll get it done for you—overnight.

And — it costs no more — as we operate on an established flat rate schedule with our experienced men using the very latest methods and equipment to assure you the very best workmanship.

Don't Drive a Car That's Not Right
Get It Serviced by North—at Night

NORTH CHEVROLET

1000 S. Woodward Birmingham MI 4-2735

List Post Positions and Qualifying Times

INDIANAPOLIS (INS) — Here is a list of 33 auto race drivers, their cars, qualifying times and post positions for the 500-mile Memorial Day race at Indianapolis Motor Speedway:

FIRST ROW

Pat O'Connor, North Vernon, Ind., Sumar Special, 143.848 mph.

Eddie Sachs, Allentown, Pa., Schmidt Special, 143.822.

Troy Ruttman, Lynwood, Calif., Zink Special, 142.772.

SECOND ROW

Fred Agabashian, Walnut Creek, Calif., Bowes Special, 142.557.

Johnny Boyd, Fresno, Calif., Bowes Special, 142.102.

Jimmy Reece, Indianapolis, Hoyt Machine Special, 142.006.

THIRD ROW

Ed Elisian, Oakland, Calif., McNamara Special, 141.777.

Al Keller, Green Acres, Fla., Bardahl Special, 141.498.

Elmer George, Indianapolis, Travelon Special, 140.729.

FOURTH ROW

Paul Russo, Canoga Park, Calif., Novi Special, 144.817.

Johnny Thomson, Boyertown, Pa., D-A Lubricant Special, 143.529.

Andy Linden, Indianapolis, McNamara Special, 143.364.

FIFTH ROW

Sam Hanks, Pacific Palisades, Calif., Belond Special, 143.812.

Gene Hartley, Indianapolis, Massaglia Special, 141.271.

Jimmy Bryan, Phoenix, Ariz., Dean Van Lines Special, 141.188.

SIXTH ROW

Bob Veith, Oakland, Calif., Bob Estes Special, 141.016.

Dick Rathmann, Trenton, N.J. Sumar Mike Magill, Haddonfield, N.J., Dayton Steel Foundry Special, 140.411.

SEVENTH ROW

Jack Turner, Seattle, Bardahl Special, 140.367.

Eddie Johnson, Cuyahoga Falls, Ida., Chapman Special, 140.171.

Don Freeland, Los Angeles, Ansted-Rotary Special, 139.649.

EIGHTH ROW

Tony Bettenhousen, Tinley Park, Ill., Novi Special, 142.439.

Bob Cheesebourg, Tucson, Ariz., Seal Line Special, 141.565.

Dodger Ward, Los Angeles, Wolcott Special, 141.321.

NINTH ROW

Chuck Weyant, Springfield, Ill., Central Excavating Special, 141.105.

Eddie Russo, Hammond, Ind., Sciavi and Amos Special, 140.862.

Don Edmonds, Anaheim, Calif., McKay Special, 140.449.

TENTH ROW

Marshall Teague, Daytona Beach, Fla., Sumar Special, 140.329.

Jimmy Daywalt, Indianapolis, Helse Special, 140.303.

Al Herman, Allentown, Pa., Dunn Engineering Special, 140.007.

ELEVENTH ROW

John Tolan, Norwalk, Calif., Greenman-Casale Special, 139.844.

Jim Rathman, Miami, Chiropractic Special, 139.806.

Bob Christie, Grants Pass, Ore., Jones and Maley Special, 139.799.

Big Innings Win for Elks, Union

Big innings paved the way for victories by Elks No. 810 and UAW-CIO Local 653 in City League softball games last night at Beaudette Park.

The Elks scored five runs in the 4th inning and coasted to a 6-3 win over Bicmar Inn behind the steady eight-hit pitching of Dean Wilson. The CIO tallied all of its runs in a robust 6th stanza for a 6-2 verdict over Eddie's Bar as Bill DeRousse twirled a three-hitter.

Over at North Side, Pontiac State Hospital nosed out Dostal Foundry, 15-14, in a wild game which saw a total of 20 hits, 16 walks and 10 errors.

Art Weiss pitched a sparkling one-hitter as Richard's Tavern defeated Oxbow Pavillion, 4-1.

Bicmar	0	1	0	1	0	0	1	3	3
Elks	0	1	0	5	0	0	x	6	5

Dennis and Bud Reed; Willson and Yarbrough.

CIO	0	0	0	0	0	6	0	6	4
Eddie's	2	0	0	0	0	0	0	2	3

DeRousse and Schwartz; Bidwell, Wright and McKay.

Richard's	0	0	0	1	3	0	0	4	5
Oxbow	1	0	0	0	0	0	0	1	3

Weiss and Hayward; Plumb and Green.

Dostal	3	2	0	0	4	1	0	14	8
Hospital	2	3	1	3	0	1	1	11	14

Manning, Ellsworth and Gwellie; Marye, Layton and Thurman, Craycraft.

'500' Fans Line Up for Miles

★ ★ ★ ★ ★ ★ ★ ★ ★

Gross Wastes 2-Hitter

Hose, Yanks Win in AL

By THE ASSOCIATED PRESS

Some days you can't make a nickle. And yesterday was one of those days for the Cincinnati Redlegs and Don Gross.

Gross, 25, a lefthander, pitched one of his best games ever, walking one, striking out two and allowing just two hits. But he lost to the Milwaukee Braves 1-0—his first defeat since Sept. 8, 1955.

★ ★ ★

The Redlegs, who retained their two-game lead in the National League as the second place Brooklyn Dodgers lost 3-2 in 11 innings at Pittsburgh, managed eight hits off Warren Spahn, but left seven runners stranded for their first defeat on the road in 16 games. The major league record of consecutive road victories is 17, set by the 1917 New York Giants.

With the victory, the Braves ended their losing streak at three games to retain third place, 2½ games back and a game ahead of fourth place Philadelphia. The Phillies, off on their biggest scoring binge since 1953, walloped the New York Giants 16-6. St. Louis defeated Chicago's Cubs 5-1 in the other NL game, with Cardinal Wally Moon extending his hitting streak to 21 games.

In the American League, the York Yankees went 10 innings to beat Boston 8-5 for a total of 55 runs in their last six games.

★ ★ ★

Gross, who had won eight since his last loss, four of them this season had faced only 22 men before Bobby Thomson showed up to open the Milwaukee eighth. Thomson, batting .164, sent a high, outside fast ball to the fence in center field for a triple and came home with the clincher on a single by Frank Torre, batting .250.

Spahn, 36, the veteran, southpaw, didn't walk a man while gaining his 38th career shutout with his fifth victory of the season.

The Dodgers, who were informed by the National League that it will be perfectly all right for them to shift their franchise to Los Angeles if the New York Giants accompany them to the West Coast at San Francisco, missed their chance to gain ground on PeeWee Reese's throwing error at Pittsburgh.

The Bucs shelled Don Newcombe, who had six consecutive complete games, with two singles and an intentional walk that filled the bases in the 11th. Then Bob Clemente greeted Clem Labine with a sharp grounder to Reese, who threw high to the plate.

Richie Ashburn had four of the Chicago White Sox stayed two games in front, defeating Kansas City 3-1 while the second New Phils' 17 hits off six Giants pitchers, and Rip Repulski, Willie Jones, Stan Lopata and winning reliever Bob Miller each drove in three runs as the Phillies totaled their most runs since beating the Cubs 16-4 on Sept. 17, 1953. Johnny Antonelli, losing his sixth, failed to get a man out in a four-run first inning.

The Cardinals swept the Cubs in a two-game set on the five-hit pitching of Larry Jackson, 25, who now has won six in a row, five in relief. The righthander struck out eight and walked none while the Cards made nine hits off loser Moe Drabowsky and two relievers.

Rookie Bill Fischer snapped the A's winning streak at four games with a six-hitter for his third victory. An RBI single by Sherm Lollar, a double steal and a wild pitch by loser Rip Coleman gave the White Sox two runs in the first inning, breaking a two-game Chicago slump.

Ted Williams' lone hit, his 11th home run, brought the Red Sox a 5-5 tie in the ninth at Boston. But the Yankees socked it away with three in the 10th, two on a Hank Bauer double.

RO St. Mary Nears Title

Royal Oak St. Mary's baseball team virtually wrapped up the Suburban Catholic League title yesterday by walloping Center Line St. Clement, 18-2. Jerry Grudzen smacked a three-run homer and Jerry Flack made three hits for the Irish, who now have a 6-0 record.

Predict Record Times in 41st Annual Classic

Thirty - Three Drivers Ready to Roll at Noon Memorial Day

INDIANAPOLIS (AP) —Auto racing fans, already lined up for miles around Indianapolis Speedway gates today, were assured that tomorrow they'll see one of the greatest 500-mile races since Ray Harroun beat Ralph Mulford in the 1911 inaugural thriller.

Thirty-three drivers were set for the start, about noon, EST. Clear, cool weather is the forecast.

★ ★ ★

Veteran drivers predicted a record of about 132 miles an hour.

Lee Wallard, who set the modern patters of full bore driving in the long grind, asserted "it's the most wide open race in history."

Wallard charged from the start in winning the 1951 race and wiped out the old idea of guessing the winning speed and then trying to maintain that average.

The 41st field is full of charging drivers who won't settle for anything but the lead as long as they're on the track. There are three of them in the front row — Pat O'Connor, who led 38 laps last year before his radiator burst; Eddie Sachs, a hot driver from the dirt tracks making his first Indianapolis start, and Troy Ruttman, the 1952 winner.

★ ★ ★

Ruttman is the only former winner in the field. Pat Flaherty, last year's winner, has not recovered fully from injuries suffered last summer in a racing accident at Springfield, Ill. He'll be a coach on Ruttman's crew. Bob Sweikert, the 1955 winner, was killed last summer on a high-bank track at Salem, Ind. Bill Vukovich, winner in the 1953 and 1954, was killed in the race Sweikert won.

Last year's "500" was run without a fatality but drivers Tony Bettenhausen and Jimmy Daywalt were injured. Both recovered and will start tomorrow. Preliminaries to this year's race already have claimed one life — Keith Andrews, killed May 15 in a practice run.

★ ★ ★

Maximum engine sizes were cut 10 per cent in an attempt to stop the yearly increase in speed. The reduction, or rainy, windy weather of this year's time trials, gave tomorrow's field an average qualifying speed of 141.444 m.p.h. compared with last year's record of 142.507.

Twenty-eight of this year's starters have started in previous Memorial Day races and 16 of them have gone the full distance.

Sachs has the best spot of five rookies and was the fastest qualifier of newcomers at 143.822 m.p.h. But no first-time starter has won the race since George Souders in 1927.

Hollerback Installs Them FREE!

MUFFLERS

Tail Pipes, Dual Exhaust Systems,

Starters, Generators, Coils

Airplane Type Shock Absorbers

Carburetors — Spark Plugs — Fuel Pumps

OPEN ALL DAY SUNDAYS

WEEK DAYS 9 - 9

FABSPRAY Makes fabric look like new . . . spray or paint it on.

QT. $5.25 SPRAY BOMB $3.45

Hollerback Auto Parts

340 Baldwin Ave. FE 3-9477 — FE 8-1431

Naturally Refreshing

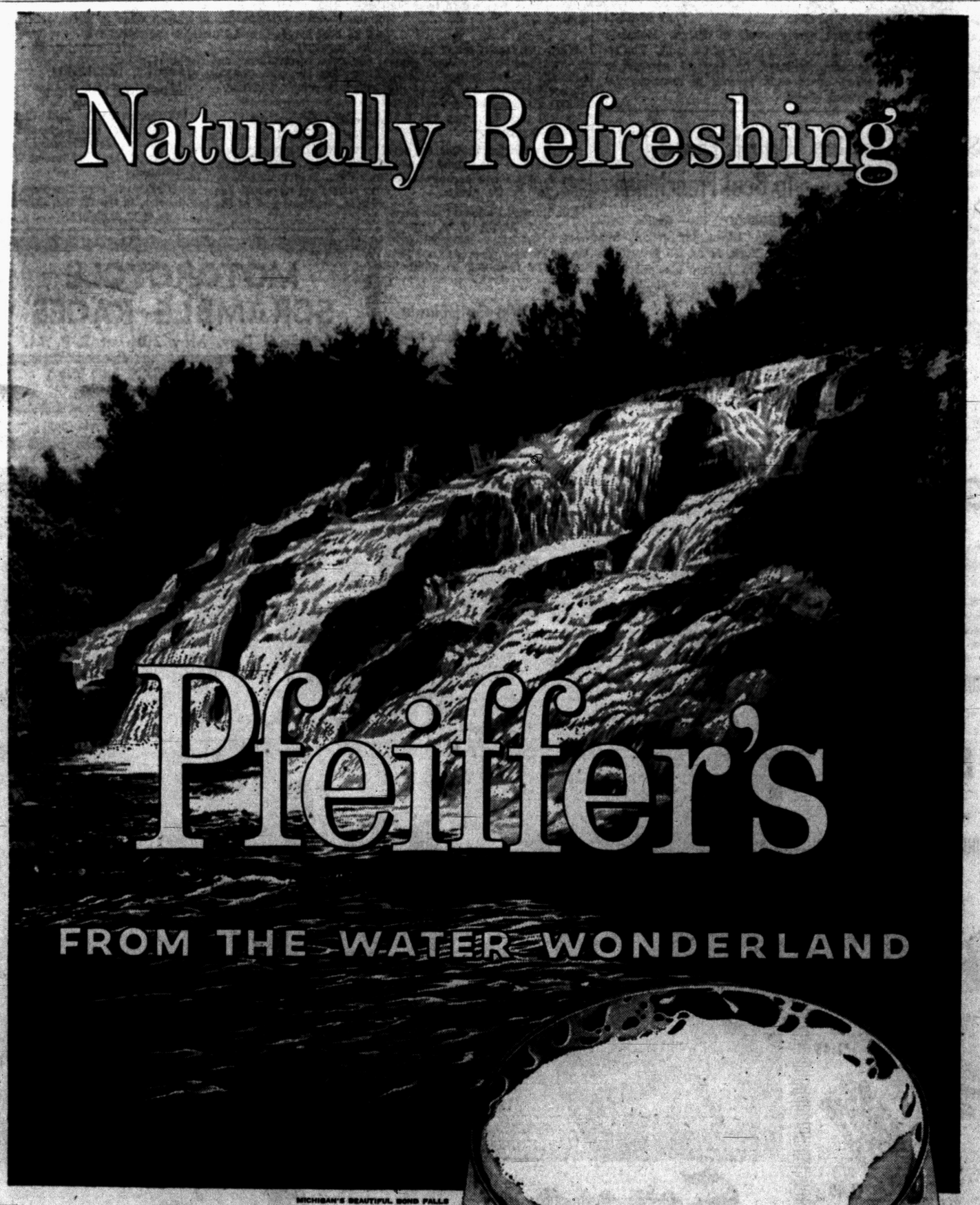

Yours for pure enjoyment . . . with nature's compliments! Sparkling cool water under a bright, clean sky... and a soft breeze humming in the pines. Refreshing? Naturally!

● Naturally refreshing, too, is that tempting glass of Pfeiffer's. Pfeiffer's is *naturally brewed* . . . slowly, gently . . . to coax the true beer flavor from nature's finest grains. *Try Pfeiffer's* for a most refreshing experience.

PFEIFFER BREWING COMPANY
DETROIT—FLINT, MICHIGAN

BRAKES RELINED!

Johns-Manville Brake Lining

CHEVROLET (Bonded Shoes) . . $16.95
FORD $14.95
PONTIAC $16.95
Standard Brakes

MUFFLERS INSTALLED FREE

All Makes and Models

FORD to 1953 CHEVROLET $8.95

DON R. MacDONALD, Inc.

US ROYAL TIRES

370 S. Saginaw St. FE 5-6136

Across from Economy Furniture

Established in 1922

Weather Not Favorable, Second A-Test Delayed

ATOMIC TEST SITE, Nev. (AP) Unfavorable weather conditions have delayed for 24 hours the second atomic explosion in the United States summer series.

A 10-kiloton device was exploded yesterday from a 500-foot tower to open the series. The blast's mushroom cloud rose to 35,000 feet.

Safety-conscious officials said the "heavy" radioactive fall-out was within the test site, and off-site areas would receive only light, long-delayed fall-out.

Radios Fading Away

DENVER, Colo. (AP) — Signs of the changing times: Denver city tax records show that the number of taxable television sets jumped from nothing five years ago to 75,557 this year. Taxable radios for the same five-year period dropped from 25,961 to 12,878.

THE GIRLS by Franklin Folger



"Now, who would like to go to the flower show?"

DONALD DUCK By Walt Disney

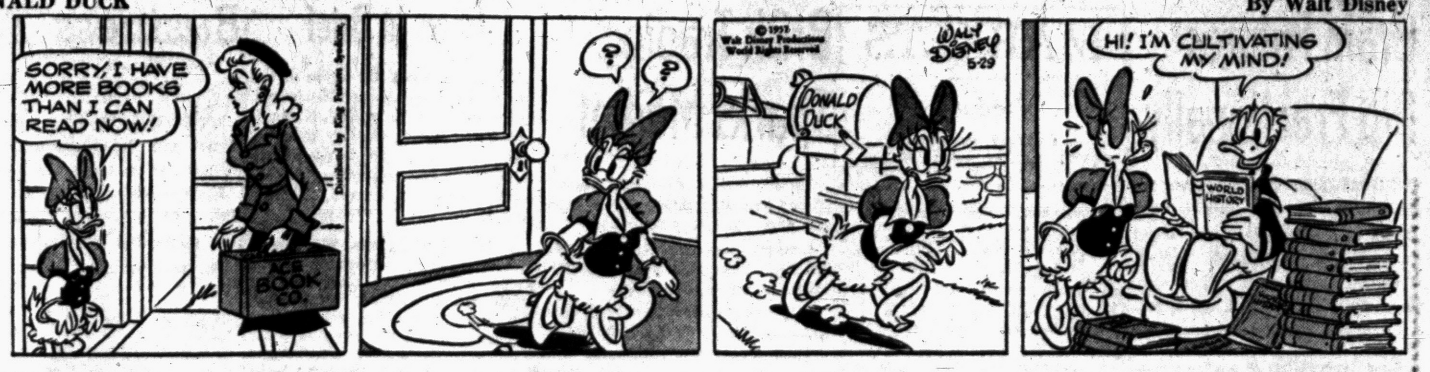

ALLEY OOP By T. V. Hamlin



NANCY By Ernie Bushmiller

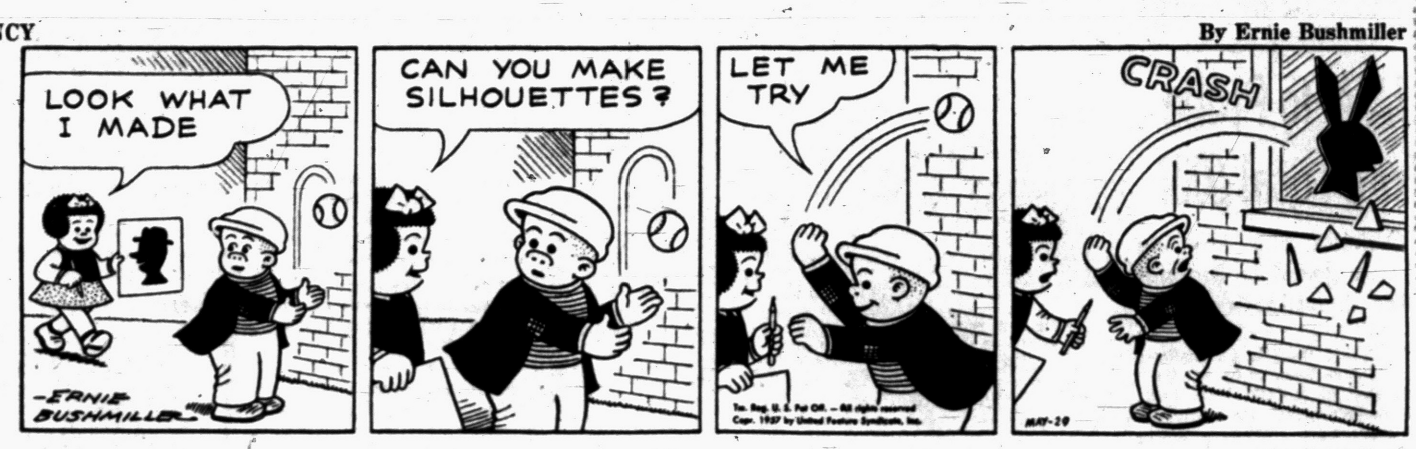

CAPTAIN EASY By Leslie Turner



BOOTS AND HER BUDDIES By Edgar Martin



OUT OUR WAY

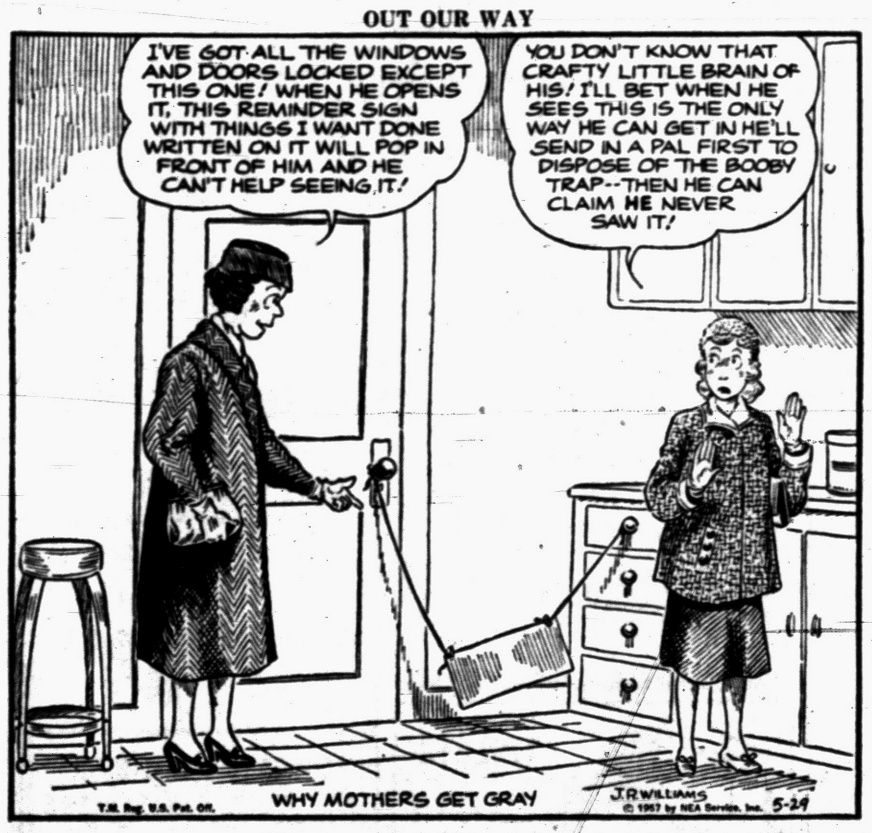

BOARDING HOUSE



DIXIE DUGAN By McEvoy and Strieber



MORTY MEEKLE By Dick Cavalli



GRANDMA By Charles Kuhn

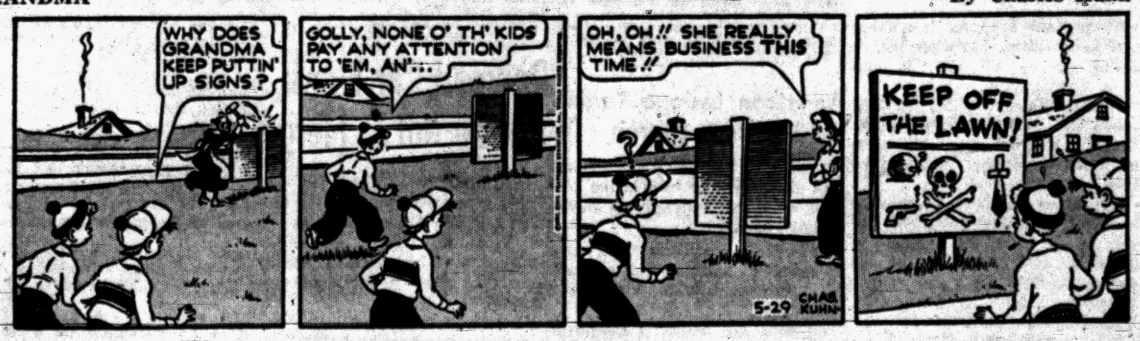

HALF ACRE CASTLE John Morris

THE JACKSON TWINS By Dick Brooks



Play Safe While You Drive!

Keep alert—chew gum

Avoid traffic jitters and driving drowsiness. Chew gum while you're behind the wheel. Chewing helps relieve strain and tension—helps keep you feeling fresh and alert for safer driving.

Chew any brand of gum you like but chew while you drive. Naturally, we recommend refreshing, delicious Wrigley's Spearmint Gum—for lively, satisfying flavor and real chewing enjoyment.

You'll Find
PROFITABLE OPPORTUNITIES
Every Day in the Pontiac Press Want Ad Section
Take advantage of this easy way to solve all your buying and selling problems.
To Place Your WANT AD DIAL FE 2-8181

Grain Futures Dip Fractionally

CHICAGO (AP)—Grain futures fell fractionally at the start on the Board of Trade today, and wheat then moved downward further. Trading began at a rather slow pace and then picked up speed.

Forecasts for mostly favorable weather in the grain belt caused selling. Harvesting of winter wheat is reported underway on a limited scale in southern Oklahoma.

★ ★ ★

Old style wheat opened ¼ to ⅜ lower, July $2.02¾-⅞, new style wheat was unchanged to ½ lower, July $2.03⅜, corn ⅛ to ¼ lower, July $1.03⅜-⅝, oats unchanged to ⅛ lower, July 65⅝, and soybeans unchanged to ½ lower, July $2.35¾-⅛.

Grain Prices

CHICAGO GRAIN

CHICAGO, May 29 (AP) — Open today:

Wheat — (old)		Oats —	
July	2.02¾	July	65⅝
Sept.	2.05½	Dec.	69⅛
Dec.	2.10½	Rye —	
Wheat — (new)		July	1.12
July	2.03⅝	Sept.	1.15
Sept.	2.06¼	Dec.	1.19⅛
Dec.	2.11⅛	Lard —	
March	2.12¼	July	12.65
Corn —		Sept.	12.90
July	1.30⅜	Oct.	12.72
Sept.	1.32	Nov.	12.15
Dec.	1.25¼		

UAW to Probe Ford Local 600?

Officials Say Invoking Amendment Is Grounds for Investigation

DETROIT (AP)—The International United Auto Workers union says it will step in if Ford UAW Local 600 doesn't investigate allegations of Communist affiliations among some local officials.

★ ★ ★

A spokesman for the international said yesterday invoking the privilege of the Fifth Amendment when questioned about Communist affiliations or union financial affairs "is grounds for investigation."

Two Local 600 officers, Mack Cinzori and James M. Simmons, refused to tell the Senate internal security subcommittee in Washington yesterday whether or not they are Communists. Cinzori is a member of the local's tool and die committee. Simmons was elected vice president of the steering gear and machine unit May 3.

Harry N. Philo, newly elected financial secretary of the local's standard transmission and radio plant unit, said he is not now a Communist. But he would not say whether or not he was a member of the party when the election was held May 3. All three invoked the safeguard of the Fifth Amendment.

★ ★ ★

The international spokesman said "the international assumes the local will act but if it does not do so in a reasonable time, the international can and would step in."

He said rules are set up for "fair hearings."

California Teamster to Seek Presidency

SAN FRANCISCO (AP) — Joseph J. Diviny, top-ranking Teamsters Union leader in California, indicated last night he is a "definite" candidate for president of the International Brotherhood of Teamsters.

Diviny, 54-year-old international vice president of the union and president of the Bay Area Joint Council of Teamsters, returned from Denver and immediately began secret conferences with local Teamster leaders who are backing him for Dave Beck's job.

Alligator Follows Old Script, Bites Wrestling Partner

Biting your opponent is nothing new to wrestling, but when you're taking on an alligator, it can be a ripping time.

George Koukoulis, 21, of 2163 Jones Rd., was taken to Pontiac General Hospital after his partner took advantage of his mistake.

Koukoulis received 12 stitches in his fingers and treatment for cuts in his arms. His mistake — grabbing only one jaw of his opponent. Both work at Andy's Kingdom reptile gardens, 9860 Dixie Highway, Clarkston.

Auto Rams Into Truck, Driver's Condition Fair

Taylor Allen, 30, of 1435 Courtland Ave., Rochester was injured in an accident on Dixie Highway at Walton Boulevard last night.

Allen told Waterford Township Police that he did not see an oncoming truck when he was making a left turn from Dixie on to Walton.

Truck driver John Eastman, 36, of Grand Blanc was uninjured. Allen was taken to Pontiac General Hospital with fractured ribs, face cuts, and back injuries. He was reported in fair condition this morning.

MARKETS

Produce

DETROIT PRODUCE

PRICES MONDAY WERE: FRUITS — Apples, Northern Spy, No. 1, 3.25-3.75 bu. Apples, Steele Red, No. 1, 4.50-5.00 bu.

VEGETABLES, MISC: Asparagus, No. 1, 1.50-2.00 doz. bchs. Beets, topped, No. 1, 1.50-2.00 bu. Carrots, topped, No. 1, 1.25-1.75 bu. Chives, No. 1, 1.25-1.50 doz. Horseradish, No. 1, 1.00-1.25 pk. basket. Leeks, No. 1, 1.25-1.75 doz. bchs. Onions, dry, No. 1, 2.50-3.00 50-lb. bag. Onions, green, No. 1, .80-.90 doz. bchs. Onion Sets, No. 1, 2.00-2.50 32-lb. bag. Parsley, curly, No. 1, .85-.95 doz. bchs. Parsley, root, No. 1, 1.75-2.25 doz. bchs. Potatoes, No. 1, 1.35-1.45 50-lb. bag. Radishes, red, fancy, 1.25 doz. bchs. No. 1, .85-1.10 doz. bchs. Radishes, white, fancy, 1.00 doz. bchs; No. 1, .80-.90 doz. bchs. Rhubarb, hothouse, No. 1, .65-.75 5-lb. box. Rhubarb, hothouse, No. 1, 1.00-1.25 doz. bchs. Rhubarb, outdoor, No. 1, .75-.90 doz. bchs. Tomatoes, hothouse, No. 1, 3.25-3.75 8-lb. basket.

GREENS: Collard, No. 1, 1.75-2.25 bu. Kale, No. 1, 1.50-2.00 bu. Mustard, No. 1, 1.75-2.25 bu. Sorrel, No. 1, 1.50-2.00 bu. Spinach, No. 1, 1.50-2.00 bu. Turnips, No. 1, 1.75-2.25 bu.

LETTUCE AND SALAD GREENS: Lettuce, Bibb, hothouse, No. 1, 1.25-1.50 pk. basket. Lettuce, leaf, No. 1, 1.50-2.00 bu. Lettuce, Romaine, No. 1, 1.75-2.25 bu.

EGGS: Large, 11.50-12.00 30-doz. case; medium 9.50-10.00; small 8.50-9.00.

DETROIT EGGS

DETROIT, May 28 (AP)—Eggs, f. o. b. Detroit, cases included, federal-state grades:

Whites: Grade A jumbo 38-40, wtd. avg. 39; extra large 36; large 33-36, wtd. avg. 34½; medium 28-30, wtd. avg. 29; grade B large 32-33, wtd. avg. 32½.

Browns: Grade A jumbo 37; large 33-35, wtd. avg. 33; medium 30; grade B large 33.

Checks 24½.

Commercially graded: Whites: Grade A jumbo 30-32; medium 27.

Browns: Grade A jumbo 30½-32; medium 26.

Comments: Market steadier. Overall trade improving. Floor stocks are moderate and production has declined and demand is better. Supplies about adequate, although in some instances first receivers from nearby areas are clearing readily.

CHICAGO BUTTER & EGGS

CHICAGO, May 29 (AP)—Chicago Mercantile exchange—butter steady; receipts 1,179,000; wholesale buying prices unchanged: 93 score A 58; 92 A 58; 90 B 56½; 89 C 55; cars 90 B 57; 89 C 55½.

Eggs unsettled; receipts 21,000; wholesale buying prices unchanged to 1 cent lower; 65 per cent or better A white 29; mixed 29; mediums 25; standards 28; dirties 26; checks 25½; current receipts 27.

CHICAGO POTATOES

CHICAGO, May 28 (AP)—Potatoes old: Arrivals 31; track 132; total U.S. shipments 660; supplies light; demand moderate; market firm; Idaho Russets 3.75-3.85; new: Arrivals 115; track 191; supplies moderate; demand slow; market dull: California Long Whites 3.25-3.40; California Round Reds 3.00.

Poultry

DETROIT POULTRY

DETROIT, May 27 (AP) — Prices paid per pound F.O.B. Detroit for No. 1 quality live poultry up to 10 a.m.

Heavy hens 19-22; light type 13-14; heavy broilers or fryers (2½-3 lbs) 23-24; caponettes (4½-6 lbs) 25; capons 5½-6½) 27-28; breeder type turkeys, young heavy type hens 20-22.

Comment: Market is about steady on hens with heavy hens ranging one cent lower. Balance of offering steady. Receipts heavier than normal for Monday, but trade just fair and disappointing.

CHICAGO POULTRY

CHICAGO, May 29 (AP)—Live poultry steady; yesterday 98,000 lbs: wholesale buying prices unchanged; heavy hens 14-16; light hens 12-13½; old roosters 13-13; caponettes under 4½ lbs 24½-25; over 4½ lbs 26½-28; plymouth rocks 23½-24½.

Livestock

DETROIT LIVESTOCK

DETROIT, May 27 (AP) — Hogs — Salable 1,000. No early sales.

Cattle — Salable 3,500. Bulk early receipts fed steers and heifers; good and choice grades predominating; quality rather attractive; cows comprise around 25 per cent of receipts; stockers and feeders about 10 per cent of run; quality of stockers and feeders not as attractive as last week; early trade fed steers and heifers weak to 50c lower, most decline on choice steers over 1,000 lbs; slaughter sows active, steady to strong, instances 50c higher; bulls steady, stockers and feeders rather slow, few sales steady; early sales choice fed steers 22.25-23.50 few high choice 23.75; load prime 1030 lb fed steers 25.00; good to low choice fed steers 20.50-22.00; few standard to low good 18.50-20.50 early sales choice fed heifers 21.25-22.50; few loads high choice heifers up to 23.00; good to low choice 19.50-21.25; utility cows 15.00-16.00 few up to 16.50; canners and cutters 12.00-15.00.

Calves — Salable 300 early trade moderately active steady; choice and prime vealers 26.00-30.00; good to low choice and prime vealers 26.00-30.00; good to low choice 21.00-25.00 standard 17.00-21.00.

Sheep — Salable 1,000. Bulk early receipts shorn slaughter lambs quality rather plain utility to choicer grades predominating. No early sales.

CHICAGO LIVESTOCK

CHICAGO, May 28 (AP) — Salable hogs 6,000; active generally 25 to 50 higher on butchers; most advance on weights 240 lb and heavier; sows very uneven; generally 25 to 50 higher; instances up more; No. 2-3 mixed grade 190-230 lb butchers 19.00-19.25; several lots mostly 1-2 these weights 19.25-19.50; about 300 head to 19.50; 30 head lots No. 1 200 lb 19.75; 8 head lot at 20.00; No. 2-3 240-270 lb 18.50-19.00; few mostly 3 280-300 lb 18.00-18.50; larger lots mixed grades 350-425 lb sows 15.75-16.75; few selected lots 300-330 lb 17.00-17.25; 450-650 lb 14.50-15.50.

Salable cattle 4,000; calves 300; steers and heifers steady to strong; instances 25 higher than Monday's low time; cows mostly steady; bulls and vealers firm; stockers and feeders unchanged; bulk choice steers 22.75-24.00; few loads and lots high choice and prime 24.50-26.00; good and low choice 19.50-22.75; few standard and low good 17.50-19.50; high good and choice heifers 21.00-23.25; few good heifers 18.50-20.50; utility and commercial cows 14.25-16.00; canners and cutters 11.50-14.50; utility and commercial bulls 16.00-18.00; few choice vealers 26.00.

Salable sheep 1,000; moderately active; market steady on all classes; good and choice shorn lambs No. 1-2 pelts 81-103 lb 20.00-21.00; cull to low good 12.00-19.00; good to prime spring lambs 86-100 lb 23.50-25.00; cull to choice shorn slaughter ewes 4.00-8.00.

American League Teams Set Clinics in Detroit

DETROIT (INS)—Seven baseball clinics will be held in the Detroit area this summer by Major League teams.

Bill Veek, clinic director, disclosed that players and coaches of American League teams will participate.

Sessions are Saturday mornings at 9:30 a.m.

June 8, Northwestern Diamond No. 1, New York Yankees.
June 15, Jayne Field, Boston Red Sox.
July 6, Belle Isle Diamond No. 6, Kansas City Athletics.
July 20, Ford Rotunda Field, Washington Senators.
August 6, T. Clemens Field, Cleveland Indians.
August 17, University of Detroit, Chicago White Sox.
August 20, Southwestern Field, Baltimore Orioles.

Police Hunt Escapee

FIFE LAKE (AP) — State Police are hunting Richard Harrison, 17, of St. Joseph, who walked away Monday from a work detail at Camp Pugsley, probationary corrections honor camp near Fife Lake.

Brisk Trading Sparks Market

NEW YORK (AP)—Stock market prices moved higher in brisk trading early today.

Leading issues were up from fractions to about a point. Selected issues made bigger gains.

Oils and aircrafts advanced once more and were in good demand.

The market was continuing late yesterday's rallying trend. Wall Street analysts saw in the performance a demonstration that the market's bullish tendencies were by no means exhausted after some sessions of reaction from the latest 1957 high.

Overall, the business and economic background continued mixed today.

The best gains were made among oils. Amerada was up about 3, Gulf Oil more than 2, Getty Oil, Royal Dutch and Standard Oil (New Jersey) around a point or better.

New York Stocks

(Late Morning Quotations)

Admiral	11.1	Jacobs	5.7
Air Red	56.5	Johns Man	48.4
Allied Ch	88.	Jones & L	54.3
Allied Strs	44.4	Kelsey Hay	44.4
Allis Chal	34.4	Kennecott	113.6
Alum Ltd	45	Kimb Clk	46
Alcoa	95	Kresge, SS	26.5
Am Airlin	18.1	Kroger	53
Am Can	41.2	Lehn & F	24.7
Am Cyan	84.4	LOF Glass	77.2
Am Gas & El	38.3	Lib McN&L	11.1
Am M & Fdy	39.2	Lkgg & My	65.2
Am Motors	6.7	Lockh Aire	44
Am N Gas	58.6	Loew's	19.3
Am News	33	Lone S Com	35
Am Rad	15	Lorillard	17.4
Am Smelt	55.1	Lou & Nash	78
Am Tel & Tel	178.5	Mack Trk	29.2
Am Tob	72.7	May D Strs	36.4
Am Viscose	38	McGraw H	44.2
Anaconda	63.7	Mead Cp	21.4
Anac W & C	74	Merck	34
Armco Stl	56.4	Merr Ch & S	21.2
Armour & Co	13.7	Mpls Hon	97.2
Armst Ck	27.2	Minn M&M	76.4
Atchison	23.3	Monsan Ch	34.7
Atl Cst Line	45	Mont Ward	37
Atl Refin	55	Mueller Br	29.2
Avco Mfg	6.6	Murray Cp	29.2
Balt & Oh	48.5	Nat Biso	38
Benlix Av.	62	Nat Cash R	64.4
Benquet	1.3	Nat Dairy	35.2
Beth Steel	45.7	Pepsi Cola	22.6
Boeing Air	46.1	Pfizer	55.4
Bohn Alum	23.3	Phelps D	55
Bond Strs	16.6	Philco	15.6
Borg Warn	42.2	Philip Mor	42.7
Briggs Mf	9.3	Phil Pet	47.3
Brist My	49.6	Pillsby Mills	41.7
Brun Balke	59	Pit Plate G	80.2
Budd Co	20.4	Proct & G	47.2
Burroughs	46.5	Pure Oil	47.1
Calum & H	13.2	RCA	37.6
Camp Soup	33.2	Repub Stl	53.7
Can Dry	15.7	Rex Drug	9
Cdn Pac	35.2	Reyn Met	61.1
Capital Airl	23.2	Rey Tob B	55.7
Carrier Cp	57.6	Rock Spg	26.5
Case, JI	15.6	Royal Dut	54.2
Cater Trac	96	Nat Gyps	39.7
Ches & Oh	63	Nat Lead	132
Chrysler	75.5	Nat Tea	39.4
Cities Svc	69.3	NY Central	32.2
Clark Equip	60.4	Nia M Pw	30.5
Climax Mo	72.6	No Am Av	31.5
Cluett Pea	40.7	Nor Pac	49.3
Coca Cola	106.4	Nor Sta Pw	17.2
Colg Palm	43	Nwst Airlin	13.6
Col Brd A	34.6	Ohio Oil	40.7
Col Gas	17.5	Owens Cng	53.4
Comw Ed	40.2	Owens Ill Gl	62.5
Con Edison	43.5	Pac G & El	49.6
Con N Gas	47.3	Pan A W Air	15.3
Consum Pw	47.5	Panh Epl	53.6
Cont Bak	32.5	Param Pict	33.7
Cont Can	47.2	Parke Da	53
Cont COP & S	12.7	Pa RR	20.4
Cont Mot	7.4	Penney, JC	82.4
Cont Oil	66.6	Safeway St	72.6
Copper Rng	32.2	St Jos Lead	33.6
Corn Pd	30.5	St Reg Pap	35
Curtiss Wr	44.7	Sea Al RR	13.7
Deere	31.3	Sears Roeb	36.7
Det Edison	41.5	Shell Oil	92
Dis C Seag	31.4	Simmons	48
Doug Aire	78.4	Sinclair	66.4
Dow Chem	62.5	Socony	59.4
Du Pont	195.4	Sou Pac	43.5
East Air L	36	Sou Ry	41
East Kod	99.7	Sperry Rd	22.3
El Auto L	37.6	Std Brand	41.5
El & Mus	3.7	Std Oil Cal	54.2
Emer Rad	6	Std Oil Ind	52.7
Erie RR	19.1	Std Oil NJ	63.5
Ex-Cell-O	44.2	Std Oil Oh	58.5
Fairb Mor	53.4	Stevens JP	22.1
Firestone	98	Stud Pack	7.2
Food Mach	69.4	Suther Pap	39.5
Ford Mot	56.2	Swift & Co	33.3
Freept Sul	1056	Sylv El Pd	43
Fruch Tra	19.4	Texas Co	72.5
Gen Dynam	61.7	Tex G Sul	27.4
Gen Elec	66.2	Textron	15.3
Gen Fds	45.1	Thomp Pd	78.5
Gen Mills	63	Timk R Bear	98.5
Gen Motors	42.6	Tran W Air	15.1
Gen Shoe	25.3	Transamer	27.7
Gen Tel	42.2	Twent Cen	29.1
Gen Tire	82.4	Underwd	31.7
Gillette	41	Un Carbide	118
Goodrich	72.1	Un Pac	30
Goodyear	85.2	Unit Air Lin	28
Crah Paige	1.6	Unit Aire	73
Gt No Ry	43.1	Unit Fruit	46
Greyhound	16.1	Un Gas Cp	36.6
Gulf Oil	146	US Lines	31.7
Homestk	30.4	US Ryb	44.5
Hooker El	34	US Steel	65.2
Ill Cent	55.1	US Tob	17.4
Indust Ray	29.5	Van Raal	26.6
Ing Rand	83.6	Warn B Pic	25
Inland Stl	84.2	West Un Tel	18.2
Interlak Ir	28.4	Westg A Br	31.2
Int Bus Mch	294	Westg El	60.5
Int Harv	35.5	Wilson & Co	13.2
Int Nick	110	Woolworth	43.3
Int Paper	102	Yale & Tow	28.3
Int Shoe	40	Yngst Sh & T	107.4
Int Tel & Te	35.3		

STOCK AVERAGES

NEW YORK (Compiled by the Associated Press).

	30 Indust.	15 Rails	15 Util.	60 Stocks
Net Change	+1.9	+.6	—.1	+.8
Noon Wed.	268.6	125.1	77.1	183.4
Prev. day	266.7	124.5	77.2	182.6
Week ago	270.2	126.1	77.4	184.5
Month ago	265.5	122.6	75.5	180.9
Year ago	250.9	141.0	72.1	176.5
1957 high	271.4	134.7	77.2	185.1
1957 low	240.6	118.4	72.2	168.0
1956 high	276.3	155.1	76.9	191.5
1956 low	244.0	126.2	69.6	171.6

DETROIT STOCKS

(C. J. Nephler Co.)

Figures after decimal points are eighths

	High	Low	Noon
Allen Elec. & Equip. Co.	*	3	3.1
Baldwin Rubber Co.	*	15.6	16
Ross Gear Co.	*	24	24.6
G.L. Oil & Chem Co.	*	2.5	2.6
Howell Elec. Mo. Co.	*	5.6	6.1
Peninsular Met. Pd. Co.	*	10	10.3
The Prophet Co.	*	10.4	11.3
Rudy Manufact. Co.	*	15	15.5
Toledo Edison Co.	13.4	13.4	13.4
Wayne Screw Pd. Co.	*	1.4	1.6

*No sale; bid and asked.

Railroad Car Firms Decide Not to Merge

CHICAGO (AP) — Heads of the North American Car Corp. of Chicago and the Evans Products Co. of Plymouth, Mich., have announced they had decided against a merger after a series of conversations.

★ ★ ★

A joint statement by William M. Spencer, North American chairman, and Edward S. Evans Jr., Evans president, said:

"Several conversations to explore the possibilities of a merger have been held, and it has been mutually concluded that the best interests of both companies will not be served by such a merger at this time."

★ ★ ★

North American owns and operates a large fleet of railroad cars, including tank, refrigerator, stock, box, gondola and covered hopper cars.

Evans makes general and special purpose railroad freight loading equipment, plywood and other products.

News in Brief

Thieves entered the office of the American Federation of Musicians, in the Loop Building, 71½ N. Saginaw St., between Sunday morning and yesterday, pried open two filing cabinets and stole $35 according to Clyde Troxell, 295 Liberty St.

3 Sisters Mkt., 608 W. Huron. Grand weekend specials: Fresh killed turkeys, oven ready 37c lb.; fresh killed stewers, pan ready, 25c lb.; fresh killed rabbits, 59c lb.; pan ready rock fryers, 37c lb.; Sunkist oranges, 39c doz.; large seedless grapefruit, 59c doz.; large firm head lettuce, 2 for 25c; red radishes. 2 for 15c; Birds Eye lemonade, 10c can; Birds Eye strawberries, 5 pkgs. $1.00. Adv.

Attacked 20, Says Youth, 17

Detroiter Tells Police He Threatened Women, Knifed One Fatally

DETROIT (AP) — Homicide detectives Charles Schlachter and Kenneth Perry said a 17-year-old youth told them today of attacking 20 women in the last two months and slaying one of them who resisted.

The detectives quoted Raymond Harris of Detroit as saying he raped seven of his victims and cut three of them with a knife when they fought him.

Harris was held for investigation in the death May 18 of Mrs. Ola Mae Moore, 31. He said all the attacks occurred on Detroit's near northwest side.

"I'm glad I'm caught," the detectives quoted Harris as saying. "I was getting more vicious all the time."

★ ★ ★

Harris was picked up early yesterday on the description of a woman who had been assaulted. Police said he made his statement after day-long questioning. The two detectives said the women assaulted ranged in age from 24 to 68.

Harris told Schlachter and Perry he bought "a new pocket knife" for each attack. He said he did not know why he did so.

"I'd grab the woman around the neck with one arm and tell her not to scream or I'd kill her," the two officers quoted Harris as saying. "The woman that died didn't believe me. She tried to fight me off. So I stabbed her."

Mrs. Moore died of stab wounds in the chest.

Harris, a 10th grade student, was free on bond awaiting sentence on a purse-snatching conviction when he was picked up.

Holland Site Considered

HOLLAND (AP) — Ottawa County supervisors decided Monday to consider a third location in Holland for construction of a county branch building. The structure has been two years in planning and negotiation stages.

(Advertisement)

ADVERTISEMENT FOR BIDS

School District of the City of Pontiac, Pontiac, Michigan, will receive sealed bids for the construction and completion of New Pontiac Senior High School until 2:00 P. M., E. S. T., Tuesday, June 25, 1957, at the office of the Board of Education, 40 Patterson Street, Pontiac, Michigan, at which time and place all bids will be publicly opened and read aloud.

Separate proposals will be received as follows:

Proposal A — General Construction.

Proposal B — Mechanical Work.

Proposal C — Electrical Work.

Proposal D—Metal Lockers.

Proposal E—Kitchen Equipment.

Accepted bidders will be required to furnish satisfactory Performance Bond and Labor and Material Bond in the amount of 100% of the contract. The accepted bidders shall pay total cost of these bonds.

Plans and specifications may be obtained on and after Wednesday noon, May 29, 1957, at the office of the Architect, Eberle M. Smith Associates, Inc., 153 East Elizabeth Street, Detroit 1, Michigan.

PROPOSALS MUST BE SUBMITTED ON FORMS FURNISHED BY THE ARCHITECT and supplemented by a certified check or bid bond in the amount of five per cent of the proposal submitted.

All proposals submitted shall remain firm for a period of thirty days after official opening of bids.

A check in the sum of $50.00 must be submitted as a deposit for each set of General Construction, Mechanical, and Electrical plans and specifications, and a check in the sum of $25.00 must be submitted as a deposit for each set of Metal Locker and Kitchen Equipment plans and specifications, same to be refunded when plans and specifications are returned. A rental of $5.00 per day will be charged contractor who retains plans and specifications longer than agreed.

The Board of Education reserves the right to reject any or all bids in whole or in part, and to waive any informalities therein.

SCHOOL DISTRICT OF THE CITY OF PONTIAC, PONTIAC, MICHIGAN.
Monroe M. Osmun, Secretary.

Business Takes to the Air as Plane Purchases Soar

By SAM DAWSON

NEW YORK (AP)—More and more planes are flying executives and technicians on corporate business.

More corporations are buying their own planes and hiring their own pilots and maintenance men.

In 1946 business owned about 2,500 planes. Ten years later it had about 23,000.

The National Business Aircraft Assn. estimates investment in business flying, including maintenance, at 475 million dollars. The planes range from small personal types to huge million-dollar craft.

The Flight Safety Foundation, which started its business aircraft safety program in 1955, estimates that business-owned planes will be ticking off 5¾ million flying hours by 1960. The more planes, the more flying, and therefore the greater the safety problem in crowded skies.

CITES ACCIDENT RATE

Civil Aeronautics Administration figures for 1954, latest available for all types of flying, puts the fatal accident rate for all business flying at 7.10 per 100 million miles.

This is sharply higher than the rate of the U. S. domestic airlines, which was 0.50 per 100 million miles, but notably lower than the fatality rate for pleasure flying, which was 95 per 100 million miles.

The foundation's safety program now serves 122 companies owning and operating aircraft for business. It issues business pilots safety bulletins and sponsors seminars to give business pilots a chance to share information in navigation, traffic control, communications and general operations.

★ ★ ★

Company planes are mainly at the disposal of top corporate executives. But in these complicated times they are used increasingly by other employes. Sales officials, top technicians, purchasing agents and labor relations men are flown to spots needing attention.



Pontiac Press Photo

OUTSTANDING CITIZEN — John F. Perdue, principal of Bagley School, right, informs Francis Donohue, the school area's mail man, that he will be honored by the school and patrons on his route June 10 during the school honors assembly. Donohue, of 651 Williams Lake Rd., Waterford Township, has instituted a blood bank for Post Office employes, assisted patrons with alien registration forms, was first sponsor of the Bagley Yearbook. He is president of the Pontiac Branch, National Assn. of Letter Carriers.

State Plans to Open Stretch of Expressway

LANSING (AP)— The State Highway Department announced today that an approximate mile and a half long stretch of the Edsel Ford Expressway from Russell to Mt. Elliott streets in Detroit will be opened to traffic at 11 a.m. Saturday.

The stretch of expressway was built at a cost of $12,500,000. Included in the new section is a four million dollar bridge to carry the expressway over the Dequindre yards of several railroads. The department said the 2,315-foot long span is the longest and costliest state highway bridge yet built in Michigan.

"Tomorrow — This could be You!"



Be SURE with INSURANCE with . . .
CRAWFORD DAWE-GROVE
710 Pontiac State Bank Bldg.
FE 2-8357

MORE FOR YOUR MONEY!

OPEN FRIDAY NIGHTS 'Til 9:00

3 WAYS TO BUY:
1—CASH. 2—LAYAWAY. 3—NO MONEY DOWN ON F.H.A. as low as $1.25 weekly!
WE ACCEPT COMMITMENTS

WE SELL WHAT WE ADVERTISE!
No switching . . . no gimmicks! Just honest-to-goodness values! Our business has continued to expand over the years because we have adhered to the policy of honest values and honest advertising.

52 GALLON ELECTRIC HOT WATER HEATER
$79.95
These tanks carry complete factory warranty. Edison approved. Now twice as much hot water! Ask us.

First Quality, A-Grade Nationally Known 3-Pc. Cast Iron Colored BATH SETS
ONLY $139.95
Made to Sell for $219.95
Set Includes: 5-ft. cast iron bath tub, with automatic trip waste and faucets . . . large 20"x18" china wash basin, with tripie plated chrome faucets and waste . . . modern, quiet-flush closet. This is a special purchase, and we will not be able to duplicate or reorder at this price!

Special Purchase

3-PC. WHITE BATH SETS
REG. $134.50 VALUE
Includes 5-ft. tub, wash basin and closet. We urge you to compare this outstanding bargain.
COMPLETE WITH ALL A-GRADE CHROME FITTINGS $89.95

COLORED BATH SETS
Includes tub, wash basin, closet . . . complete with all A-GRADE fittings $99.95

Free Standing TOILETS
Here's value - plus! Modern styled, well made toilets at LOWEST PRICES.
$18.95
Less Seat

BATH TUBS $29.95
Crate Marred and up

FIBERGLAS LAUNDRY TRAYS with WHITE ENAMEL CABINETS
• Modern Styling
• Storage Compartment
• Chrome Plated Faucet
$44.95

Big 50-Inch—3-Unit Kitchen WALL CABINETS
Reg. $19.50 Value
Sturdy all steel construction, white enamel finish. Chrome door handles. Attractive styling.
$14.95
ALL SIZES of Base and Wall Cabinets in stock . . . AT LOWEST PRICES!

2 Compartment Cement Laundry Trays
Complete with sturdy stand & faucets. First quality . . . A grade.
$23.95

21x32-Inch DOUBLE BOWL Stainless Steel Kitchen SINK
Beautiful MIRROR BRITE Finish
Reg. $69.95 NOW $44.95
Less Fittings

SUMP PUMP Fully Guaranteed $39.95

LOWEST PRICES ON STEEL PIPE
ON 21-FOOT LENGTHS
½-in. Galvanized $2.73 — 1¼-in. Galvanized $6.72
¾-in. Galvanized $3.58 — 1½-in. Galvanized $7.98
1-inch Galvanized $5.04 — 2-in. Galvanized $10.71
CASH AND CARRY ONLY

Wash Basins $11.95
21x32-Inch Cast Iron SINKS $29.95

"The Store That Values Built"
SAVE PLUMBING SUPPLY CO.
FREE PARKING On Wessen Street Side
Full Stock of Soil Pipe and Fittings — Everything in Plumbing Supplies
PHONES: FE 4-1516 and FE 5-2100
172 S. SAGINAW STREET
FREE DELIVERY Except on Cash and Carry

Pontiac Dominates OCSC Membership -- Over 600

Six hundred and twenty-four outdoorsmen and conservation-minded sportsmen from Pontiac were listed this week as members of one of Michigan's largest and most influential sportsmen's organizations, the Oakland County Sportsmen's Club of Waterford.

Four of the six members of the club's executive committee and 19 members of the board of directors are Pontiac residents.

OCSC is widely known as one of the most complete outdoor sportsmen's facilities in the United States. Its spacious clubhouse is located in 175 acres of field, waters and woodlands in the D. R. Wilson Sportsman's Park in Waterford.

Facilities for indoor and outdoor archery tournaments, skeet and trap shooting, rifle and pistol ranges, beagle field trials, bait and fly casting on adjoining Townsend Lake, and picnic grounds offer attractions to area sportsmen in every season of the year. Facilities and programs for the wives and children of club members are also offered in many sports.

A highlight of the club's activities is its monthly membership meeting held the last Wednesday of each month. Business announcements and fun are mixed with colorful films and speakers. Popular outdoor color films and guest speakers provide expert commentary on the many sportsmen's activities in Michigan and across the nation.

For June 26 Williams brothers of Davison will show their latest film on big game hunting in Africa.

Affiliated with the Michigan United Conservation Clubs OCSC has had a hand in writing legislation on the state's game and fish laws and also in protecting the rights of sportsmen afield.

The club is affiliated with National Rifle Association, International Wildlife Federation and Ducks Unlimited.

Several state and national tournaments in rifle, pistol, archery and skeet competition are held annually at OCSC. National skeet championships were held there in 1954 and 1955 and an invitation for a return visit of the National Skeet Shooting Association has been received for the August 1958 tournament.

Seventh Annual Chief Pontiac Skeet Championships are planned for a July date.

'Paddle' Race Set for June 9

Sixth annual 8-mile canoe race down the Huron river, from Milford, into Kensington lake in the Kensington Metropolitan park has been set for Sunday June 9. Start will be at 2 p.m.

Contestants, comprising two-men teams, will check in at the Milford bridge before 12 o'clock noon. More than 75 teams are expected. Race is sponsored by the American Youth Hostels, the Milford Board of Commerce and the Huron-Clinton Metropolitan Authority.

Another canoe race of interest to local followers of the sport, set for June 16, is the Saginaw river race, during Bay County's Centennial. Teams of paddlers from all sections of the state are expected to take part. Race starts at Saginaw and winds up at Bay City.

Frisky Bunnies Lose Easy Life; Back to Wilds

Seven little rabbits, rescued from a lawn-mower some 7-8 days ago, now face the stern realities of wildlife. The bunnies were releeased first of the week on a western Oakland County farm by Mrs. Henry Lobeck, 1900 Hiller Rd. Mrs. Lobeck's son Randy, 10, found the nest of rabbits while cutting the Lobeck front lawn.

For more than a week the cute animals were fed from a medicine dropper. They thrived too well, learned quickly how to stand on hind legs to the high delight of Randy's Cub Scout pals.

"They just got too frisky for us, and we had to turn them out on a nice farm," Mrs. Lobeck reported.

The Pacific ocean comprises about one-half the world's water surface, is larger than the entire land surface, and covers about one-third of the entire area of the globe.

THE BERRYS By Carl Grubert





WALLEYE PLANT — Picture above shows one of the big walleye pike planted in Lakeville Lake a few days ago in a restocking program. Ralph Sterns of Lakeville Landing is holding a 3 or 4 pounder, one of many constituting more than 800 pounds of the species released in the lake. Businessmen around the lake provided funds with which to purchase the fish for planting.

Church Group Plans Breakfast, Show

ORCHARD LAKE — The Altar Society of Our Lady of Refuge Parish will sponsor a Mother-Daughter Breakfast Sunday, June 9. This is to be held in the parish hall immediately after the 8:30 Mass. Men of the parish will serve the breakfast.

★ ★ ★

The program will consist of a fashion show of children's handmade clothes. Persons wishing to enter their daughters may contact Mrs. Louis Essiambre, FE 4-4068.

Griff's Trips Giants, 4-2

A couple of two-run clusters enabled Griff's Grill to trip the Michigan Giants, 4-2, in Tuesday's City League baseball action at Jaycee Park.

Singles by John Shanks, Ted Wharry and Ray White plus an infield error gave Griff's two runs in the 4th inning.

Two more runs in the 6th wrapped up the verdict for Griff's. A pair of walks, an error, a fielder's choice and singles by Shanks and Wharry did the damage.

Back-to-back triples by Ernest Nelson and Bob Johnson brought the Giants their 1st run in the 2nd stanza, then the same two batters combined a single and double for the other tally in the 7th.

Jim Jones pitched the distance for Griff's and allowed five hits while fanning nine. Starter DeWayne Sheffer, who gave way to Eddie Jefferson in the 5th inning, was charged with the loss.

Griff's	0	0	0	2	0	2	0	4	7	2
Giants	0	1	0	0	0	0	1	2	5	2

Jones and Berg; Sheffer, Jefferson (5) and Nelson.

Methodist Men's Club Meets for Election

MARLETTE—The District Methodist Man's Club met Sunday afternoon at the Lake Huron Camp grounds for the annual election of officers. The results were as follows: Lionel Thompson of Marlette, president; Arden Tiley of Mt. Clemens, vice president; Dr. Carl Zolliker of Lapeer, secretary, and J. J. Black of Sandusky, treasurer.

Select Music Teacher for Almont Schools

ALMONT—Kenneth J. Smith of Alma has signed a contract for the music position in the Almont Community Schools for the ensuing year.

Smith is a graduate of Alma High School and will receive a Bachelor of Arts degree in music from Alma College in June. During the summer he will be waterfront director of the Boy Scout Camp at Lake Orion.

Elect Class President

Paul Pantel Christides has recently been elected as sophomore class president at Central Michigan College in Mt. Pleasant. He is a member of Delta Sigma Phi fraternity and the son of Mr. and Mrs. Chris Christides of 8475 Elston Rd., Clarkston.

An average American residence building is 29 years old.

Center Closes to Teens; Start Baseball Season

GINGELLVILLE — Tuesday was the last night the Community Center here was open to Teenagers, until next September when school reopens. Both girls and boys softball and baseball are now being organized by the Metropolitan Club for the summer months.

Jets Play Holiday Game

The Pontiac Jets of the Class A City Baseball League will clash with the Detroit Eagles Thursday in a Memorial Day game at Jefferson Field on 9-Mile Rd. in Ferndale. Pitcher Charley Kinnard and catcher Bonner Upshaw will be the Jets' starting battery. Game time is 2 p.m.

Area Students Earn Degrees in Houghton

HOUGHTON — Sidney Williams, son of Mr. and Mrs. Edward Williams of 421 W. Second St. Rochester will receive a Bachelor of Science degree in general science with a major in geology and a Master of Science in geology, from Michigan Institute of Mining and Technology.

★ ★ ★

Also receiving a Michigan Tech degree is James Wilson, son of Mr. and Mrs. George P. Wilson, 55 Oak St., Auburn Heights, Bachelor of Science in electrical engineering.

North Branch Students Plan Coming Activities

NORTH BRANCH — Commencement activities for the 62 graduates of the North Branch Area schools begin with the Baccalaureate address to be given by Rev. Karl W. Patow, Methodist pastor, at the school auditorium at 8 p.m. Sunday.

Scripture reading will be given by Rev. John Huber of St. Mary's Catholic Church and benediction by Rev. Wilburt Walker of the Pilgrim Holiness church.

Highlighting the program are the addresses of the valedictorian and salutatorian Betty Reynolds and Betty Skwirsk, respectively.

Remarks by the class president, Donald Vollweiler, will be followed by the class will, class history, class prophecy and giftatory.

Guest speaker at the graduation program at 8 p.m. Tuesday, June 4, will be Dr. E. C. Beck of Central College of Education, Mt. Pleasant and former president of the Michigan Education Association.

Slate Recreation Plans This Summer in Orion

LAKE ORION—Plans are near completion for the summer recreation program for children ages six through sixteen, in the Orion Community School district.

The program will be held at the Blanche Sims School, 9 a.m. to 2 p.m., June 24-August. 2.

★ ★ ★

According to Hal Carlin, director, blanks will be sent out through the schools before the June 7 closing, to be filled out and returned between 9 and 10 a.m. any morning of the week of June 24. The program is free except for materials used by the individual in arts and crafts, and a slight fee for insurance may be charged.

Two assistants will be Gayle Winkler, in the arts and crafts, and Harry Rule, with supervision and evening games.

Volleyball, badminton, ping pong and a variety of other games as well as planned hikes will be offered.

Children may bring their lunch and stay the day, or come for part of the day.

★ ★ ★

Boys 13 through 16 can participate in the class E baseball team in the Pontiac League.

The revised recreation board of twelve now include representatives of the three sponsoring boards: Gordon Hazelton, for the village; Mrs. Willard Stephen, for the township; and Hugh Brady, for the school board.

Officers are: Mrs. Charles Starrs, chairman; Mrs. Robert Hauxwell Jr., secretary; and Mrs. Larry Giddings, treasurer.



HELEN LaBOMBARD

Mr. and Mrs. Rolland Bryant of 3060 Seebaldt St., Waterford Township, announce the engagement of their daughter, Helen Loretta LaBombard to Robert A. Blue, son of Mr. and Mrs. Harold Blue of 3030 Seebaldt St. The wedding will be held at St. Andrew's Episcopal Church, June 29.

NOTICE IS HEREBY GIVEN OF A public hearing to be held by the Waterford Township Zoning Board at the Township Hall, Wednesday, June 12, 1957, at 7:30 p.m. to consider the following change to the Zoning Map.

To change from Residential to Commercial:

Part of the East ½ of Northwest ¼ of Section 9, Town 3 North, Range 9 East, Michigan, described as; Beginning at a point in the North Line of said Section North 89°53'30" West 447 feet from the North ¼ Corner of said Section; running thence North 89°53' West along said Section line 120 feet, thence South 328.80 feet, thence East 120 feet thence North 328.54 feet more or less to point of beginning.

Part of the East half of the Northwest quarter of Section 9, Town 3 North, Range 9 East, more particularly described as follows, to-wit; Commencing at a point on the north line of said Section 9, located North 89°53'30" West 272 feet, from the North quarter post of said Section 9, thence due South 32.24 feet, to a point; thence due West 120 feet to a point; thence due North 328.47 feet to a point on the North line of said Section 9, located North 89°53'30" West 120 feet, from the point of beginning thence South 89°53'30" East 120 feet to the point of beginning subject to the existing public highway.

Part of East ½ of Northwest ¼ of Section 9, Town 3 North, Range 9 East, Michigan, described as beginning at a point North 89°53'30" West 392 feet, running thence South 328.47 feet to the North line of Cleary Drive, thence West 55 feet, thence North 328.47 feet, thence East 55 feet to point of beginning.

Lot 59 through 77 inclusive of Burlingham Lake Park Subdivision, Section 9, Waterford Township, Oakland County, Michigan.

All persons interested are requested to be present.

A copy of the Zoning Map together with a list of the proposed changes is on file in the office of the Township Supervisor and may be examined by those interested.

ADSIT STEWART,
Chairman
WATERFORD TOWNSHIP
ZONING BOARD
JAMES E. SEETERLIN,
Clerk
WATERFORD TOWNSHIP
May 15, 29, '57.

NOTICE

In accordance with Section 116c of the Federal-aid Highway Act of 1956, State Highway Commissioner, Charles M. Ziegler is calling a public hearing in the Council Room, City Hall, 35 South Park Street, Pontiac, Michigan, at 2:00 p.m. Tuesday, June 4, 1957, for the purpose of explaining to interested groups the proposed expansion of Perry Street (M-24) from Huron Street to Opdyke Road and to hear testimony regarding the economic effect of this project on the community.

May 28, 29, '57.

SCHOOL DISTRICT OF THE CITY OF Pontiac, Oakland County, Michigan. Notice of last day of registration.

Whereas, the Annual Election is to be held in said school district on Monday, the 10th day of June, 1957.

Therefore, notice is hereby given, that Friday, the 31st day of May, 1957, up to 5:00 o'clock p.m., Eastern Standard Time, is the last day on which unregistered persons may register in order to be eligible to vote at said annual school election.

Application for registration should be made to the township clerk of the township or the city clerk of the city in which the elector resides.

Persons already registered upon the registration books of such township and city clerks, need not re-register.

Dated May 9, 1957.

MONROE M. OSMUN,
Secretary of the Board of Education
May 29, 30, '57.

Death Notices

MICHAELS, MAY 27, 1957, Baby Girl, 1730 Shankin Rd., Walled Lake; beloved infant daughter of Mr. and Mrs. Wilfred J. Michaels; dear sister of Linda and William Michaels; dear granddaughter of Mrs. Sarah Hall and Mr. and Mrs. W. J. Michaels Sr. Prayer service was held Tuesday, May 28, at 2:30 p.m. from Richardson-Bird Chapel, Walled Lake, with Rev. John Mulder officiating. Interment in Oakland Hills Memorial Gardens.

MORSE, MAY 26, 1957, JOHN E., 858 Buno Rd., Milford; age 80; beloved husband of Mrs. Alice T. Morse; dear father of John Morse, Mrs. Douglas Swink, Donald, Henry and Paul Morse. Funeral service will be held Wednesday, May 29, at 2:30 p.m. from the Richardson-Bird Chapel, Milford, with Rev. Robert Worgess officiating. Interment in Milford Memorial Cemetery. Mr. Morse will lie in state at the Richardson-Bird Funeral Home.

PHILBROOK, MAY 26, 1957, Charles A., 69 Lehigh St.; age 82; beloved husband of Mrs. Flora K. Philbrook. Funeral service will be held Friday, May 31, at 1 p.m. from the Huntoon Funeral Home with Edward Thornton officiating. Interment in Oak Hill Cemetery. Mr. Philbrook will lie in state at the Huntoon Funeral Home.

TOTTINGHAM, MAY 27, 1957, Ancel, 1606 S. Five Lakes Rd., Lapeer; age 53; beloved husband of Mrs. Pearl W. Tottingham; dear brother of Mrs. Hazel Milka, Agnes Brauer, William, Arthur, Wallace, Andrew and Leonard Tottingham. Funeral service will be held Friday, May 31, at 2 p.m. from Plumerfelt Funeral Home with Rev. Fred Clark officiating. Interment in Shashaw Cemetery. Mr. Tottingham will lie in state at the Plumerfelt Funeral Home, Oxford.

Flowers 3

GERANIUMS
1 to 8 blooming buds, 55 and 75. 10 varieties tuberous begonias, petunias, Hy. snapdragons, verbenas, zinnias, ageratums, lantanas, Portulacas, salvias, phlox, vinca vines, spikes, wheat ry run., coleus, vegt. plants.
Reynolds Greenhouse
590 Bogie Lake Rd.
12 miles w. of Pontiac, ½ mile south of M59 on Bogie Lake Rd.

Funeral Directors 4

AIR, AMBULANCE, GROUND
Pursley Funeral Home. FE 4-1211

Donelson-Johns
FUNERAL HOME
"Designed for Funerals"
SPARKS-GRIFFIN CHAPEL
Thoughtful Service FE 2-5841

BOX REPLIES

At 10 a.m. today there were replies at the Press office in the following boxes:

1, 3, 8, 10, 12, 19, 25, 26, 28, 31, 58, 60, 65, 76, 77, 79, 87, 100, 104, 111, 112, 118.

PLACE A "LOST AD."

Call FE 2-8181 for an ad to recover a loss. Dial FE 2-8181 for an ad-writer. Say "charge it."

Funeral Directors 4

COATS FUNERAL HOME
Complete facilities OR 3-7757
Drayton Plains — Waterford Twp.

Voorhees-Siple
FUNERAL HOME
Ambulance Service. Plane or Motor
FE 5-8379

Cemetery Lots 5

BEAUTIFUL 4 GRAVE LOT AT Perry Mount Park Cemetery, will divide FE 4-9982.

WHITE CHAPEL — TWO GRAVES, $125 ... three $175; six $300. LI 3-2167

Help Wanted Male 6

A REAL ESTATE SALESMAN — who can qualify for a brokers license, check with me on this new idea of selling real estate. Appointment only CALL J. R. HILTZ — FE5-6181.

ATTENTION
Married man 25 to 40 living in Pontiac to operate an established business. Everything furnished. All expenses paid. Salary, commission, bonus and profit sharing, no restrictions no limitations with life time security. 5 to $8,000 a year earning with opportunity for advancement. Call LAkeville 7-7932 for appointment or apply in person 10 to 4, Cook Coffee Co., 13333 East 7 Mile Rd., Detroit.

AN 86 - YEAR - OLD COMPANY wants honest and ambitious man between 25-45 to service insurance debit in this area. $5,000 to $10,000 a year. Lifetime position. We will train you. Call FE 2-0219.

ATTENTION
4 men to sell Kirby Cleaners. Earn while you learn. Proven training program. Car necessary. Appointments turn. Full or part-time. Men over 22. Call mornings, FE 5-4622 for appointment.

BARBER WANTED. GOOD PAY. 832 Mt. Clemens or FE 5-1732.

BLACKSMITH
INDUSTRIAL
CITY OF PONTIAC
Experience required. Work from blueprints on fabrication and repair. Rate $2.41 - $2.51. Apply Personnel Dept. 35 S. Parke St.

CAB DRIVERS STEADY & PART-time, day & night shift. Apply 438 Orchard Lake 3 to 6 p.m.

CAPABLE, EXPERIENCED WOMEN for general housework and child care. Thursday and alternate Sundays off to live in. LI 7-1585.

CARETAKER SMALL APT. BLDG. for part rent of 3 rm. & bath, basement & garage. FE 8-1414.

DIE LEADERS
DIE MAKERS
TOOL ROOM
MACHINISTS
MUST BE QUALIFIED!
DAYS & NIGHTS
Dynamic Mfrs. Inc.
4755 Rochester Rd.
B'ham - Troy, Michigan
Nr. Cor. 18 Mile & M150

EXPERIENCED SINGLE MAN for dairy & general farm work, if you don't like cattle please don't apply Carl Dobat, 2460 Dutton Rd., Rochester.

EXPERIENCED MAN TO HELP on farm. Must have transportation, single man preferred. Northville, 826, MA 6-3431, E. L. Morris.

FIRE FIGHTERS
CITY OF PONTIAC
Applications are now being taken for fire fighters. Applicants must be at least 5'8" 21 to 28 yrs. of age (time in service allowable), high school graduate or equivalent. Apply to the Personnel office, City Hall, 35 S. Parke.

Factory Branch
Requires a few men for clean permanent work. Apply 1064 W. Huron between 10:30 and 12:00.

MARRIED MAN ON FARM, MUST be able to run milking machines and modern farm equipment. 3320 N. Rochester Rd.

OPENING
for Real Estate Salesman to represent a "going" agency. Experience desired but not absolutely essential. Excellent earnings. Member Multiple Listing Service.
Lawrence W. Gaylord
REALTOR
136 E. Pike St. Open Eves.
FE 4-0584.

Help Wanted Male 6

DEPUTIZED UNIFORM OFFICER for full time summer job. EM 3-2881.

Gas Station Attendant
Experienced. Good wages. Apply at Eton Shell Service, 2005 14 Mile Rd., Birmingham.

OPPORTUNITY FOR INEXPERIENCED MAN, AGE 18 TO 44, in industrial electronics position. Must be ambitious and willing to spend 1 hour a day 4 days a week training under guidance and supervision of our engineers on practical equipment. Arrangements will be made so that it will not interfere with your present employment. Salary open. $82.60 to $137.50 per week when employed. For strictly confidential interview write Pontiac Press, box 12 giving name, age, address, phone, present occupation and working hours.

RAILROADS NEED
MEN 17 TO 34
Needed at once to train for railroad operator, agent positions. Excellent salaries and promotions. Low cost training; placement assured. Contact Mr. Gillette, Waldron Hotel June 5th. Married men bring wife. Minors a parent.

STANDARD OIL CO.
Is now accepting applications for a 2-stall high volume service station located at Liberty & Pontiac Trail, Walled Lake. Financial assistance available to qualified man. Free training. Call today, FE 4-1584. After 5, FE 8-8474.

SALESMEN
New & used cars. Good working cond. Apply in person.
ROGER'S SALES & SERVICE
695 Auburn Ave.

TOP MECHANIC FOR NEW & used. Exc. working cond. good deal for right man. See Ernie, Dale H. Hughes, Inc., Dodge & Plymouth, 2222 Novi Rd. Walled Lake.

TOP BUMP & PAINT MAN FOR new & used. Exc. working cond. good deal for right man. See Ernie Dale H. Hughes Inc., Dodge & Plymouth. 2222 Novi Rd. Walled Lake.

THE ONLY NEW CAR DEALER in Pontiac that is running over 200 per cent ahead of last year. We're sweeping them in with the swept wing Dodge & Plymouth. Opening for 1 salesman, opportunity unlimited. See Bud Engelhart at Riemenschneider's, 232 S. Saginaw. FE 2-9131.

WE NEED
Several men who want to sell America's most accepted car. Our dealership will outline our training, compensation, career opportunities and other benefits. If you want more than just a job and if you are willing to do your share to achieve success, then this will be an opportunity you should talk over with us! See Mr. Guyer or Mr. Bruns. The place: Cy Owens, Inc., 147 S. Saginaw St., Pontiac, Mich.

WORKING COUPLE WITH HOME in the country would like middle-aged or elderly lady for light housework & care of four children. Good home & wages for right person. No washing or ironing. Will provide transportation to and from Pontiac on days off. Call Howell, 386-XM-12 after 8 p.m.

YOUNG MEN, ARE YOU BETWEEN the ages of 17 and 25 and desire part time employment with a future? 6 months all expense-paid training program to qualify you for a good position in a fast growing organization in your community. You receive $1.64 per hour for 2 hours each week during and after completion of training. Opportunity for promotion. Personal interviews each Monday, Tuesday and Wednesday at 8 p.m. Parents invited. 37 W. Lawrence St., Pontiac.

Help Wanted Female 7

APPLICATIONS BEING TAKEN for full time sales help. See Mrs. Wallace, 42 N. Saginaw.

BEAUTY OPERATOR, MUST BE experienced. Call FE 4-3149.

BEAUTY OPERATOR, FULL OR part time employment, call for appointment. Shearers Beauty Shop, OL 3-1911.

BEAUTY OPERATOR, 3 DAYS. Exp preferred. Albert — Hair Stylist, 2507 W. Maple, MI 7-0080.

BABY SITTERS, DAYS, 6 a.m. to 3:30 p.m. FE 8-3504.

Help Wanted Male 6

CURB GIRLS & WAITRESS FOR George's Drive-In, 2960 Orchard Lk., Keego.

CAB DRIVERS STEADY & PART time. Day & night shift. Apply 438 Orchard Lk. 3 to 6 p.m.

CLEANING LADY WITH OWN transportation. 1 or 2 days week. MA 6-2425.

COUNTER SALES GIRL & MARKER, 40 hr. week, good working conditions. Experienced preferred but will train. Must be neat. Apply in person, Douglas Cleaning Co., 534 S. Woodward, B'ham.

CURB GIRLS, ALSO COUNTER help. Over 18. Apply A. & W. Root Beer, 676 W. Huron.

CURB & COUNTER GIRLS FOR A. & W. ROOT BEER. APPLY 218 S. Saginaw or 991 Baldwin.

CURB WAITRESSES
Ted's has a limited number of openings for curb waitresses on the day shift. Must be 18. Apply in person only.
TED'S
Woodward at Square Lake Rd.

DESIRABLE LIVING & WORKING cond. for women to live in MI 4-8743.

DELIGHTFUL PVT. RM. & BATH, general housework, stay nights. Care of 3 yr. old boy. Working parents. Complete charge. Ref. Would accept woman with child. B'ham. MI 6-2170. Call between 9 and 5 p.m.

DOCTOR WANTS OFFICE NURSE. Call FE 2-5036.

DIETITIAN
$355.98 per mo. starting salary. 40 hr. wk. Liberal personel policies Write or call: Personnel Dept., Pontiac General Hospital, Pontiac, Mich. Phone FE 2-8161.

DEPENDABLE LADY FOR BABY-sitting, 5 days, live in. FE 5-7902, before 3 p.m.

DISTRICT MANAGER
We are looking for a capable woman with sales training or public relations, experience to develop a sales organization of 10 women in this area. You will derive your income from a substantial base salary plus a generous ovtrwrite on all sales. Expenses covering management activities will be born by the company. In addition you will be permitted to devote up to 50 per cent of your time on personal sales, which will be credited at full commission and overwriting. If you fel qualified, write and tell us about yourself. H. W. Kelly, Hanover Co., Newark, New York State.

DINING ROOM HOSTESS
Ted's has an opening for a dining room hostess on the night shif.. experience necessary. Apply in person only, 4 p.m. to 9 p.m.
TED'S
Woodward at Square Lake Rd.

ELDERLY LADY PENSIONER, live in, own room in exchange for light services, SLocum 7-5533 9 & 4.

EXPERIENCED WAITRESS
Evening work, full & part time also. Banquet waitress. No telephone calls please. Morey's Golf & Country Club, 2280 Union Lake Rd., off Commerce Rd.

EXP. WAITRESS FOR WEEKends. Apply in person. Ricky's Pizza House, 819 S. Woodward across from St. Joseph's Hospital.

EXP. GRILL, COUNTER AND curb girl. Day and night shifts open. Call PE 2-9195. Mr. May.

EXP. WAITRESS FOR PART time, 226 S. Telegraph.

EXPERIENCED GENERAL housework. No laundry. Sleep in. 3 children. Private room and bath. Every Mon. and every other Sun off. Huntington Woods home $35 week. LI 3-2039.

EXPERIENCED SALESLADY FOR jewelry store 5 days including 2 nights. Please apply in person. Myer's Jewelry Shop, Tel-Huron Shopping Center.

FULL TIME WAITRESS, EVENing work. 8171 Dixie Hwy., Drayton Plains.

GENERAL, LIVE IN 2 BABIES, 2 adults, references. MI 6-5174.

GIRL TO LIVE IN CHILD CARE. PL 2-3150

GIRL OR WOMAN FOR CARE of one child. Light housework. Stay nights. FE 8-9680.

HOUSEKEEPER, 5 DAY WEEK. EM 3-4171.

Help Wanted Female 7

GOOD PART TIME Opportunity
For a lady with bookkeeping experience. Work mornings from 8:30 a.m. to 12:30 p.m. Write to Pontiac Press Box 19, giving age, experience, and other qualifications.

HOUSEKEEPER, 35-50 IN MOTHERless home. Live in. 2 children, 2 & 5, nice modern home in Pontiac. Time off. State qualifications & ref. OR 3-7924.

HOUSEKEEPER WANTED, LIGHT housework & care of children. FE 4-2901. Call between 4 & 8 p.m.

HOUSEKEEPER FOR SMALL family, cooking & cleaning, over 30, pvt. room, good wages. Write Pontiac Press Box 107.

IDLE HOURS MAKE DOLLARS — when you use this time representing Avon Cosmetics. Thousands of others are proof of success. Call or write today, FE 4-4508 or Pontiac PO Box 560.

KITCHEN HELP WANTED. SOME experience necessary. Age 25-40 yrs. Own transportation. Night shift. Bel Mar. FE 8-0711.

LADY CAB DRIVERS. DAY SHIFT 101 W. Huron

LADY TO DO LIGHT HOUSEwork & some driving for women in the country. More for home & companionship than wages. Box 4 Pontiac Press.

MIDDLEAGED HOUSEKEEPER, MAID. LIVE IN 5½ DAYS PER week. Ref. Christian home. MI 6-4741.

Light work. $15 week, 349 Judson.

Opportunity
Woman for General Housework
Must Like Children
Own room with TV
Excellent Wages
1 day off plus alternate Sundays.
Phone MIdwest 4-0264.

OPENING
for Real Estate Sales lady to represent a "going" business. Experience desired but not absolutely necessary. Excellent earnings. Member Multiple Listing Service.
Lawrence W. Gaylord
REALTOR
136 E. Pike St. Open Eves.
FE 4-0584.

OPPORTUNITY MANAGER
Women with following experienced in party plan selling toys, housewares, plastics, Salary and commission. WO 1-6200 Write 263947 Grand River.

OPPORTUNITY EXTRAORDINARY
For women with ambition, personality & car. Part time work. Call FE 5-8681 9 till noon.

PROFESSIONAL NURSES
$355.98 per mo. starting salary. Differential for eve. & night duty. Liberal personnel policies. 40 hr. wk. Write or call: Director of Nursing Service, Pontiac General Hospital, Pontiac, Michigan. Ph. FE 2-8161

RECEPTIONIST
Typing necessary. Write Pontiac Press, Box 75, stating qualifications.

RECEPTIONIST IN PHOTOGRAPH studio, experience preferred. Write Pontiac Press Box 57.

NURSE, ANESTHETIST for surgery. No N. O./B. Coverage. Excellent salary and fringe benefits. 2 wks. vacation with pay. Well paid for any overtime. Full or part time Pontiac Osteopathic Hospital.

WAITRESS, MORNING SHIFT, NO Sunday or holiday work, apply at Bauman's Restaurant, 600 South Blvd. east

WAITRESS NIGHTS, BOB & MYRtles Cafe, 334 E. Blvd. S. No phone calls.

WTD. COOK, MUST TAKE COMplete charge of kitchen. Apply in person, call FE 4-8531 for appointment.

Help Wanted Female 7

WANTED
Women with car. Prefer person who loves to sell and has some college background or its equivalent. Exciting new program. Choose your own hours. Phone EM 3-0035, 9 till noon.

WANTED LADY FOR LIGHT housekeeping and companion for lady. More for home than wages. FE 2-2846.

WANTED: DENTAL ASSISTANT for outskirts of Pontiac. Exp. not necessary. State age, qualifications, work exp., marital status, ref., expected salary, education. Write Pontiac Press Box 87.

WANTED — 2 GIRLS, ONE TO live in & take full charge of 5 month old baby. No other responsibilities.
One girl for housework, 1 day a wk. 7405 Cornwall Court, Birmingham. Mayfair 6-6891.

WANTED SECRETARY-BOOKKPR. Must type, take shorthand, file, keep books. FE 5-0118

WANTED: WOMAN TO COOK in small convalescent home. Prefer someone to live on premises. Also nurses aid. MI 4-8015 - 9 to 6.

WOMAN FOR LIGHT HOUSEwork. Stay nights. Saturday & Sunday off. $35. Mrs. Meyer, MAyfair 6-2080.

WANTED: BABY SITTER TO LIVE in. Also housework. For working couple. After 5:30 at 114 Waterly

WE REQUIRE A WOMAN TO help with filing and general office work. Must be accurate and be able to type. Write Pontiac Press Box 104

WOMAN TO LIVE IN, ROOM & board plus wages. FE 3-9566.

WOMAN WITH PLEASANT VOICE for permanent position with King Clothing Co as telephone sales person. Earnings based on Dixie Hwy. 9 to 12 a.m. Thursday.

WOMAN WITH PLEASANT VOICE for permanent position for telephone sales. Earnings based on ability. Apply in person. 2619 Dixie Hwy. 9 to 12 a.m. Wednesday.

WOMEN NEEDED TO WORK PONtiac area.
PART-TIME
We have a new service for home owners that sells itself, but we need women to demonstrate evenings when husband & wife are home. We furnish the appointments, you demonstrate & write the orders. You can work on commission or work on an hourly salary basis. Your evening work with us will equal or better the salary of a full time position. Our only requirements are that you have a car, are able to meet the public & be ready to report for work at 6:30 p.m. four evenings a week. Come in Wednesday evening, May 29th at 7:30 p.m. sharp. Rm. 118, Roosevelt Hotel.

WOMAN, BETWEEN 30 TO 50 years of age capable of doing all the housework and washing for adult couple. References. Days, OL 2-7111. After 6 Eves. OL3-7112.

WOMEN 50 YRS. OF AGE TO care for blind lady, live in. FE 2-7040.

Help Wanted 8

COUPLE 25-40, LIVE IN, MAN for gardening and general caretaker; woman for general housework. References. Call MI 4-0213 between 8-10 a.m.

EXPERIENCED FEMALE COOK. Capable of taking complete charge of serving 25 people. Also male or female to help cook and take care of dining room & serving above. Male to do variety of jobs such as dishwashing, driving, janitor work and general maintenance. Call MY 2-5254 between 5 & 7 p.m. only.

MEN & WOMEN, FULL OR PART time, sell Watkins nationally advertised products. No capital required. Apply 150 N. Perry 8 to 10 a.m.

MAKE $30 DAILY
Sell luminous name plates. Free samples. Write Reeves Co., Attleboro, Mass.

REAL ESTATE SALESMEN OR saleswomen to new home project in Pontiac Waterford and Utica area. Exp. preferred. Rose Hill Realty Co. Elmwood 3-0080

REAL ESTATE
Need 3 experienced sales people to work on new house project. Also list and sell existing property. Call for appointment. Smith-Wileman Realty, FE 4-6838.

Employment Agencies 8A

Recept.
$225
Local company is interviewing now for jobs that start in June. Will take right out of H. S. if she can type. SEE MISS COLLINS AT CAREER CENTER, B-1 RIKER BLDG. FE 8-0416.

Graebner's JOBS FOR MEN & GIRLS

RECEPTIONIST CASHIER $200
Small insurance office needs a good typist. Insurance background helpful.

RECEPTIONIST TYPIST $225
If you type 50 words a minute, and enjoy meeting people you can start ot $225 a month in a beautiful downtown office.

VARIETY TYPIST $216
Manufacturing firm needs accurate typist. Must have own car.

FULL CHARGE BOOKKEEPER $300

SECRETARY. NO SHORTHAND $260
You need only good typing skills, and a knowledge of the dictaphone to qualify for this fun job.

ALL AROUND GIRL $260
Exclusive supper club has opening for girl with bokkeeping background. General office duties. Free lunches.

BOOKKEEPING MACHINE OPERATOR $325
Top salary paid to experienced girl. Small office.

SECRETARY TRAINEE
NO EXPERIENCE, $260
A young Pontiac executive will train a sharp June Grad. with good typing and shorthand skills.

EXECUTIVE SECRETARY
$325 per month
A prominent Pontiac Executive needs a right hand girl for his plush air-conditioned office. Ability more important than experience

ONE GIRL OFFICE $300
Work alone in your own office as private secretary to a busy Pontiac executive.

MEN
JR. ACCOUNTANT $450
If you have a college accounting degree, you need no experience to start at $450 per month. Rush!

EXECUTIVE TRAINEE $300
Prefer some college or the equivalent. Well known Pontiac firm will train you for supervisor.

SENIOR ACCOUNTANT $550
Engineers industrial mechanical or electrical

PLANT ENGINEER $550
JUNIOR SALES, No Exp. $325
MANAGEMENT, trainee $325
INDUSTRIAL SALES, trainee, Prefer some college $350

Graebner's
"MICHIGAN'S LARGEST"
313 Pontiac State Bank Bldg.
FE 5-0277

GUIDE TO GOLD: Sell things you're not using through Classified Ads!

Employment Agencies 8A

EVELYN EDWARDS
VOCATIONAL COUNSELING SERVICE
602 Community Nat'l Bank Bldg.
FE 4-0584
FOR A SECURE TOMORROW

EVELYN EDWARDS
VOCATIONAL COUNSELING SERVICE
HITCH YOUR WAGON TO A STAR
ARE YOU BEWITCHED, BOTHERED AND BEWILDERED, OR JUST PLAIN BORED? EVELYN EDWARDS WILL POINT THE WAY TO A BRIGHT NEW FUTURE.

BE NEAT TO GREET $225
Travel agency says send us personable young girl who can type. No experience necessary. We'll train her for a receptionist. June grads take note.

ELEGANT SURROUNDINGS $250
In a brand new building, will be just right for a jr. steno with average skills, and a pleasant phone voice. No ordinary job, this. There'll be public relations, publicity releases and a boss who is one in a million.

GOVERNMENT GAL $250
Here's a chance for a typist with average skills to do important satisfying work. You'll meet and receive people and work with officials.

HELP A PRIVATE EYE $300
We want a mature girl with a head on her shoulders to do typing and shorthand in a private investigating office. She should be an understanding type who likes to listen to and deal with people. A real career here.

BUYERS RIGHT HAND $300
The most gorgeous building you ever saw, teaming with young engineers is the sweet setup in store for a girl who likes figures, types and does a little shorthand. What a deal.

GLAMOUR GAL $350
If plush surroundings and a congenial atmosphere appeal to you and your typing and shorthand is average, here's your chance to be secretary to a charming boss, president of the corporation, no less.

LEND AN EAR SALARY PLUS
If you have had some sales or public contact experience and enjoy working with people, we will train you to be a personnel interviewer. Lovely surroudings and a chance for a real career.

GENTLEMEN, TAKE HEED!
ADJUSTER TRAINEE $325
Bright young ambitious man 21-27 to learn adjusting in a credit business. Car furnished.

FISCAL FLARE $300
An excellent future awaits a young man who can type and has a flare for figures. Diversified duties in an office situation.

JR. DRAFTSMAN $300
Here's an opportunity for a young draftsman with some experience to associate with a progressive company.

GRAY FLANNEL TYPE $500
National company needs salesman who can talk to execs, on their own level. Success job.

EVELYN EDWARDS
IN ROYAL OAK IT'S
305 Main Professional Bldg.
LINCOLN 8-4400
IN PONTIAC IT'S
602 Community Bank Bldg.
FEDERAL 4-0584

Employment Agencies 8A

EVELY

Work Wanted Male 10

BOY, 18 WANTS STEADY WORK of any kind. FE 4-8556.

CARPENTER WORK WTD. NO job too large or too small. Free estimates. FE 8-3400.

CARPENTRY, 30 YRS. EXP. NEW and repair. Formica kitchens a specialty! Jalousie porch enclosures. Reas. OR 3-8176.

CHAIN OR BUZZSAW WORK, BY job or hour. FE 5-5502.

ELDERLY MAN WOULD LIKE painting. FE 5-6838.

EXP. MAN WANTS YARD & GARden work. OR 3-5479.

EXTERIOR, INTERIOR PAINTing wtd. Reas. Free est. OR 3-3752.

GRASS, WEED & BUSH CUTTING. Hand digging. Phone MY 3-1198.

LAWN MOWING & ODD JOBS. OR 3-4702.

MASON WORK, STONE WORK. Carpentry and odd jobs. FE 5-6068.

WE WILL REPAIR YOUR SIDEwalks caused by tree roots. FE 2-2396 or FE 8-2633.

YOUNG MARRIED MAN DESIRES STEADY WORK IMMEDIATELY. WILL TAKE ANYTHING. CALL FE 2-1321 ANYTIME.

YOUNG MAN WITH NEW PICKUP wants work eves. & weekends Also light hauling. FE 8-1408.

YOUNG MAN 19 JUST HOME FROM SERVICE NEEDS JOB BADLY WILL TAKE ANYTHING CALL FE 4-2889 AFTER 4:00 P.M.

YOUNG MARRIED MAN WITH sales experience in real estate plus mechanical experience would like to associate with progressive firm where ability is recognized Would like to learn Business Administration. Please write P.O. Box 407, Pontiac

Work Wanted Female 11

WOMEN WANT WALL WASHING & cleaning. FE 7-8087.

A-1 IRONINGS, GOOD WORK & references. Pick up & delivery. Curtains done. FE 4-2965.

A-1 IRONINGS. $3 A BUSHEL References. 1 day service. FE 5-1471.

A-1 IRONINGS. PICK UP & DEliver. FE 5-8766

A-1 IRONINGS. N. CASS FE 8-6246

A-1 IRONINGS. PICK UP & DEliver. FE 2-5413.

ALL KIND OF HOUSEWORKERS. $7 & car fare. Exp. & Refer. FE 4-3841.

CURTAIN STRETCHING, NICELY done, 227 Norton. FE 2-1634.

EXP. WHITE LADY WANTS housecleaning by the hour. FE 5-8e04

IRONINGS WTD. $2.00 BU. FE 8-6268.

IRONINGS DONE IN MY HOME, also bundle washing. FE 4-1039. 355 Baldwin.

MIMEOGRAPHING, TYPING, SECretarial service. EM 3-2842.

NEAT WALL WASHING, DAY work. Reas. FE 5-6398

WASHINGS AND IRONINGS. OR ironings done in my home. FE 5-9724.

WILL CARE FOR ONE CHILD IN my home Drayton Woods area. Call after 2 p.m. OR 3-5889.

WTD.: WASHINGS & IRONINGS. FE 2-4990.

WASHING & IRONINGS FE 2-3567

WASHINGS & IRONINGS WANTed. Good work. Pick up & deliver. Reas. FE 5-7624.

Building Service 12

ALL KINDS OF CEMENT WORK, floors, drives, & etc. Jensen, FEderal 2-2340.

AAAAAAAAAAAA AAA FLOOR SANDING LAYING, FINISHING — QUALITY WORK C. BUD BILLS. FE 8-2050

A-1 BONDED & LICENSED MASON CONTRACTOR FE 5-9591 Gabe Roth

Footings, basements, fireplaces Brick & Cement Work

A-1 BRICK, BLOCK WORK. Fireplaces, basements and chimneys. FE 7-0495

A-1 CUSTOM CARPENTERS. Rough-in, finish, remodel. FHA terms. Gordon Plattley, EM 3-0482.

A & B TRENCHING Footing· Water line Field tile FE 5-9961

ALL TYPES CARPENTRY, porches, additions, roofing, siding, cabinets, and trim a specialty. FE 5-8349. Call after 6 p.m.

BLOCK, BRICK, CEMENT WORK, and fireplaces. FE 2-3468.

BRICK BLOCK AND CEMENT work. Also chimneys. No job too large. Residential and commercial! Guaranteed work. Ph. MY 3-1128.

BULLDOZING SERVICE — HOUSEraising or holding — new basement or foundation built under existent building. FE 7-0495 or FE 5-6377

BULLDOZING, TRENCHING. SEPtic installation and repairs. JIM EM 3-0881

CARPENTRY & ROOFING, NEW & old; free estimates. OL 1-3461.

CABINET ALL TYPES, BOOKcases, paneled dens, libraries, store fixtures. Reasonable. MY 3-1301.

CEMENT & BLOCK WORK, FE 5-0782

CEMENT IS OUR SPECIALTY Floors, basements. EM 3-4879.

CRAWLER-TYPE LOADER, DIRT moved. Back filling. Basements under houses & trucking. FE 5-1833 or FE 4-9837.

CUSTOM HOMES FE 8-2209 or FE 3-9623

DRY WALL TAPING. GUARanteed work. Free estimates. OR 3-5933.

DRY WALL WORK DONE. FREE estimates. FE 5-4626.

ELECTRICAL WIRING, LICENSED Ed Murray. FE 2-8657.

FLOOR LAYING, SANDING AND fin. Pontiac Hardwood Floor Serv. See the Yellow Pages. FE 3-7647.

FLOOR LAYING, SANDING AND finishing, old floors a specialty FE 2-5789 or FE 2-2639.

GET OUR BID ON HOUSE RAISING—FOUNDATION WORK-GENERAL MASONRY WORK—FHA TERMS UP TO 3 YEARS TO PAY D & M BUILDING SERVICE FE 2-7004 Eves. OR 3-2276

GUARANTEED ROOFS — ALL kinds. Est. 1918. Augus Marsh. 35 N. Cass. FE 2-3021. FE 2-6946.

JOS. FLEMING FLOOR LAYING. Sanding, finishing. 155 Edison. Ph. FE 2-4405.

HOUSEMOVING, FULLY equipped FE 4-8450. L. A. Young.

LANDSCAPING. LAWN MOWING. Basement digging by hand. Block laying Concrete driveways poured, Sewer digging, interior painting, tile laying, on concrete & wooden floors. Basement cleaning. FE 2-3706 or FE 5-0984.

LET ME GIVE YOU A PRICE reasonable, bonded, licensed, and insured. Anything in cement work Res & Comm'l. No job too large or too small. For quality work, call Raymond W. Commins, OL 1-0772.

LET ME GIVE YOU A PRICE on shelf homes. FE 5-6068.

MASON CONTRACTOR, JOURNEYman, 20 yrs exp. Brick work, natural fireplaces & basement. OR 3-7669.

NEW & OLD FURNACES, CUSTOM duct work on additions or complete jobs OR 3 1486.

R. G. SNYDER, FLOOR LAYING sanding and finishing. Phone FE 5-8592.

ROOF REPAIRS Eavestroughing — FE 4-0444

REMODELING ROUGHING AND trim. Additions & complete bldgs. OR 3-7669.

SMALL CEMENT JOBS & ALL other kinds of cement work. FE 2-2785 or FE 5-0256.

SEPTIC TANKS, FIELD TILE and trucking. OR 3-3157 & FE 4-0106.

WIRE REPAIRS AND CONTRACTing. FE 5-9431

TRENCHING AND BULLDOZING R. D. Thompson FE 4-6941

WE SPECIALIZE IN BASEMENTS built under houses. Also excavating done under existing buildings. MY 3-5821.

Building Supplies 12A

A Believe It or Not Deal

You can now build yourself a modest home with no money dn. Many satisfied customers. FE 4-2578.

CUSTOM DRY WALL WORK — guaranteed Free estimates. FE 4-6191

Business Services 13

ACE TREE SERVICE. REmoval and trimming. Get our bid. FE 2-7188.

A.C MEYERS FLOOR CLEANing, polishing & janitor service. OR 3-5736.

ALL MAKES OF FOUNTAIN PENS repaired by factory trained man at our store. General Printing & Office Supply Co., 27 W. Lawrence St. Phone FE 3-0135.

APPLIANCE SERVICE We service all makes of wringer and automatic washers. 30 yrs. in Pontiac

ROY'S, 96 Oakland FE 2-4021

AUDIOVOX HEARING AID. RM. 10 101½ N. Saginaw FE 4-0539.

BOB'S PAINTING SERVICE. INterior & Exterior. Work Guar. Phone OR 3-6286.

BLOOMFIELD WALL CLEANERS. Walls and windows. Reasonable. Free est No obligation. FE 2-1631.

EXPERT FACTORY LAWN MOWer sharpening. Also misc. tools. 244 Cottage. FE 3-7322.

EAVESTROUGHING FURNACE cleaning & sheet metal work, reas. FE 2-5918

ELECTRIC MOTOR SERVICE REpairing & rewinding. 218 E. Pike St FE 4-3981

GENE'S HEATING SERVICE. Furnaces cleaned, sold, repaired. 3310 Crooks Rd., Rochester. FE 5-3909.

PLASTERING D. MEYERS, EM 3-0183

PLASTERING, NEW OR REPAIR. Work guaranteed. FE 5-0394.

PLASTERING, NEW AND REpair. Vern Keller, FE 7-0251.

REFRIG. & WASH. MACHINE service. FE 4-0021 L. F. Bowling.

Saws—Lawnmowers Accurately Sharpened 18 Chamberlain FE 2-7680

SAWS MACHINE FILED Manley-Leach 10 Bagley St.

TREES Trimmed or removed. Tree surgery. Specializing in work around buildings and wiring. Free estimates Reasonable rates. Fully insured. Frank Rosenberg, Market 4-2903 Walled Lake.

TREE TRIMMING AND REMOVal Free estimates. FE 2-6019. FE 4-5324

WALLS WASHED BY MACHINE. Free estimates. OR 3-0186.

Dressmaking, Tailoring 16

DRESSMAKING, TAILORING. Alterations. Drapes & formals done in my home. Call FE 8-8455.

Furniture Refinishing 16A

ANTIQUES — SPECIALTY. VARnish removed from furniture. FE 5-0162

Garden Plowing 16B

AAA ROTOTILLING SERVICE. Lawns and gardens also top soil, fill dirt, sand and gravel. FE 3-7741

ALL POWER LIFT EQUIPMENT. Plowing, discing, leveling & loading. Dirt, top soil, cow manure FE 4-3771.

CUSTOM PLOWING & DRAGGING. FE 7-0783

CUSTOM PLOWING, DRAGGING and discing Any where. OR 3-5986

GARDEN PLOWING AND TRACtor work. Wm. Lidster, OR 3-3079.

GARDEN PLOWING BY LOT OR acre. Anywhere, FE 5-9636.

GARDEN PLOWING & FITTING. Light bulldozing in vic. of Keego Harbor. FE 8-3256.

GARDEN PLOWING & HARROWing. N. E. Martin 101 W Rutgers St. FE 2-7369.

GARDEN PLOWING, DISCING, grading, work guaranteed, Baldwin-Walton vicinity. FE 4-8543.

GARDEN & LAWN ROTOTILLING. 315 E. Wilson. FE 2-6920.

GARDEN PLOTS ROTO-TILLED. OR 3-9163.

GARDEN PLOWING & LIGHT hauling. FE 4-3086.

PLOWING & DISCING. VICINITY of Auburn Heights. Phone FE 7-8436 before 3:00.

PLOWING, GRADING, DISCING, & mowing. 775 Scott Lake Rd. FE 4-4228.

ROTOVATING - GARDENS AND lawns. Top soil delivered. 1251 Baldwin. FE 8-6642. FE 5-0689.

ROTO-TILLING LAWNS, GARdens & flower beds. OR 3-9784.

ROTOTILLER WORK. OR 3-0034

ROTO TILLING A. E DeMott OR 3-4604

ROTOTILLING GARDEN OR lawn. FE 3-4309 after 3:30.

VACANT LOT OR HIGH GRASS mowing. 7 ft. power lift equipment. Vicinity of Baldwin & Walton. FE 4-8543.

Insurance Agencies 17A

5 A+ Rating of Represented Co's. Austin-Norvell Agency INSURANCE—ALL KINDS FE 2-9221 After 6, FE 4-6212 70 W. Lawrence Corner Cass

INSURANCE OF ALL KINDS INSURED BY PHONE Nicholie & Harger Co. 53 W Huron St FE 5-8183

Laundry Service 18

FOR FAMILY LAUNDRY SERVice, phone Pontiac Laundry, FE 2-4191.

LACE CURTAINS, PLAIN OR RUFfled. Beautifully finished. Pontiac Laundry, Phone FE 2-4191.

Landscaping 18A

A-1 TREE SERVICE. (PETE'S) Removal and trimming. Free estimates. FE 5-7759.

A-1 LAWN MOWING, TRIMMING, shrub & clean-up. FE 5-4167 — FE 5-8295.

A-1 KENTUCKY BLUE SOD, 3c sq. ft. 2601 Crooks Rd. TW 2-1174, Det.

A-1 VETERANS TREE SERVICE. Guaranteed satisfaction. Expertly trimmed or removed. Free estimates. Call EM 3-6150 anytime.

ALL LAWN MAINTENANCE, REpair and mowing. FE 2-6154.

COMPLETE LAWN SERVICE. Lawn cutting spring clean-up, bed work, fertilizing, Spraying. Rolling and lawn building. Hourly or monthly contracts. Don's Landscape Service, FE 2-6713.

COMPLETE TRACTOR & DUMP truck service. Garden & lawn preparation. FE 5-6354.

CUSTOM BULDOZING. BACK filling, yard and driveway grading. EM 3-3023.

ECONOMY LANDSCAPING Complete — work guaranteed. Jim's Gulf Service, FE 2-9649.

EXPERT LANDSCAPING, LAWNS, shrubs, maintenance, Monthly rates. Free est. FE 5-6393, FE 5-3845, Best Bros. Landscaping Co.

EXPERT TREE TRIMMING AND removals. Ph. FE 5-6593 or OR 3-2000.

HOLCOMB & CRANE LANDSCAPE contractors, Lawn building, evergreen plantings. FE 8-6566, or WA 2-3975

LAWN CUTTING & CLEAN UP. FE 5-1276 after 4 or weekends.

LANDSCAPING, YARD WORK & painting, 6 yr. exp. FE 8-1065, anytime.

NEW LAWNS BUILT, FINISH grading, back fill, top soil. FE 3-0603.

NURSERY SOD DELIVERED OR laid Top soil furnished. FE 2-2650.

SEE WHITE'S NURSERY Display Ad Every Friday For Specials—Garden Page

SHRUBS AND HEDGE TRIMMING. Lawn seeding, sodding. FE 5-2908.

YARD LEVELING, GRADING, seeding & sodding. FE 5-9636.

YARD & DRIVEWAY GRADING & back filling FE 5-3552.

Moving & Trucking 19

A-1 MOVING — HAULING EXCELLENT SERVICE Reasonable rates FE 5-3458

A-1 LIGHT HAULING, MISC. JOBS. Reas. Free Est. FE 2-3664.

ABC CARTAGE. LARGE VAN OR pickup. FE 2-4750.

BASEMENT CLEANING & LIGHT hauling, call Bill. FE 5-5933.

HAULING AND RUBBISH NAME your price. Anytime. FE 8-0095.

LIGHT HAULING, REASONABLE rates. FE 8-1124.

LIGHT TRUCKING & RUBBISH hauled. Clarkston area. MA 5-4692

LIGHT HAULING, RUBBISH OR what have you—trees cut & hauled away Call OA 8-2811.

LIGHT AND HEAVY TRUCKING. Rubbish, field dirt, top soil sand and gravel. FE 2-0603.

LIGHT HAULING & GENERAL cleaning. FE 5-9824.

LIGHT HAULING NAME YOUR price. FE 5-3153.

MAN WITH ¾ TON PICKUP wants work. Call anytime. FE 4-8421.

O'DELL CARTAGE Local and long distance moving. Phone FE 5-6806

REDUCED RATES Large van to serve you. Smith Moving, FE 4-4864.

UNWANTED ARTICLES PICKED up free of charge. Light hauling. FE 5-4638.

Trucks to Rent TRUCKS TRACTORS AND EQUIPMENT ½ ton pickups 1½ ton stakes Dump trucks Semi-trailers TRAILERS AND TRACTORS Pontiac Farm and Industrial Tractor Co. 825 S WOODWARD Open Daily Including Sunday FE 4-0461 — FE 4-1442

VET WITH 2 TON STAKE TRUCK wants hauling. FE 4-4088.

Painting & Decorating 20

1ST CLASS EXP PAINTING AND decorating. Reasonable. FE 5-2860.

A-1 WALL WASHING. REASONable rates. FE 8-6838.

A-1 PAINTING. INTERIOR & EXterior. 10 per cent disc. for cash. Guaranteed. Free est. FE 4-9205.

AAA PAINTING WALLPAPER steaming. Reasonable. FE 2-2116.

PAPERHANGING FE 4-2171 or FE 4-6829

PAINTING AND PAPERHANGING. K. E. Wilhite — FE 5-9580.

PAINTING AND PAPERHANGING. G. W. Long, FE 4-1475.

PAINTING, PAPERHANGING WALLS CLEANED TUPPER OR 3-7061

WALL WASHING, PAINTING. Free estimates. Hall Decorating Service, FE 2-2706.

Television Service 22

A-1 TV SERVICE, MONROE BROS. OR 3-1034 & FE 4-7842.

COPENHAVER'S RADIO & TV Repair. 596 W Huron. Night service calls. FE 4-5607.

DAY OR NIGHT TV SERVICE FE 5-1296 or FE 5-8390 N. STRAKA

GUARANTEED TV REPAIR. ANY MAKE. FE 4-9736. CONDON'S RADIO & TV. 127 S. PARKE ST.

Typewriter Service 22A

TYPEWRITERS & ADDING MAchines repairing. Expert work. General Printing and Office Supply Co., 17 W. Lawrence.

Upholstering 23

CUSTOM UPHOLSTERING Free Estimates. FE 8-2810

EAKLE'S CUSTOM UPHOLSTERing. 8174 Cooley Lake Rd. EM 3-2641. Free Estimates.

THOMAS UPHOLSTERING 4 S. TELEGRAPH FE 5-8888

SLIPCOVERS, DRAPES & BEDspreads. Your material. FE 5-5797.

Lost & Found 24

FOUND—MALE TOY TERRIER. Owner, and identify. Pay for ad. Call after 6 p.m. FE 2-6602.

FOUND — SPRINGER SPANIEL, white with black ears FE 2-4372 or FE 5-6682.

LOST: BLACK COCKER SPANIEL. Ranch Rd. Holly. MElrose 4-3594.

LOST: 2 BOXERS WITH CHOKER chains. FE 2-5210.

LOST MAN'S BROWN WALLET, initials D.R.F. Reward. FE 2-5161.

LOST BLACK SUEDE CLUTCH bag with handmade wallet inside. NEED INCLOSED ID.! 2075 Auburn Rd.

LOST — LARGE BLACK DOG, white chest, near Clarkston. FE 5-7465.

LOST — BLACK MONGREL TERrier. Child's pet. Answers to Paddy. Vic. of Auburn Heights. Reward. FE 7-0404.

LOST — BLACK & WHITE, ENGlish Setter Auburn Hgts. vicinity. Answers to name of "Bob," reward. FE 5-1721.

LOST YOUR PET? WANT TO give one a home? FE 5-9290. Michigan Animal Rescue League.

Hobbies & Supplies 24A

NEW SCRABBLE SETS, $3. PAINT by number sets, $1.69 up. (frames to fit). BACKENSTOSE, 15 E. Lawrence. FE 2-1414.

Notices & Personals 25

AEROTRED KNAPP SHOES Fred Herman 2070 Airport Rd OR 3-1592

ANY GIRL OR WOMAN NEEDing a friendly adviser, contact Mrs R. I. Langley, Phone FE 2-5122, Confidential. The Salvation Army.

APRIL SPECIAL: COLD WAVE, $5.50 complete. Dorothy's. FE 2-1244.

IN DEBT? IF SO, LET US Give You 1 Place to Pay Ease Your Mind Restore Credit WE ARE NOT A LOAN COMPANY MICHIGAN CREDIT COUNSELLORS ABOVE OAKLAND THEATER

LADIES, WANT A LONGER deep tinge or classic porcelain? Sell 24 bottles of Watkins nationally advertised vanilla among friends & neighbors—it's yours free! Sell 8, Keep, FE 2-1961.

ON AND AFTER THIS DATE, May 29, 1957, I will not be responsible for any debts contracted by any other than myself. Kenneth Monk, 1139 Parkway, Pontiac, Mich.

Wtd. Children to Board 26

A GOOD HOME, EXC. CARE, Licensed, FE 2-1705.

CHILDREN LOVED AND CARED for. FE 2-1705.

Wtd. Household Goods 27

FURNITURE NEEDED Entire home or odd lots. Get the best deal. We buy complete or sell it for you. 20 S. Commerce Base, Phone OR 3-7717.

ONE OF PONTIAC'S LARGEST furniture buyers. Cash waiting. FE 4-1881.

LET US BUY IT OR AUCTION it for you. OA 8-2881.

WANTED TO BUY: ALL TYPES of furniture. Ph. FE 2-4023.

Wanted to Rent 29

3 BEDROOM UNFURN. HOME IN or near Pontiac by July 1st. Clean Christian family with references. OR 3-1928.

4 RM. HOUSE OR APT. FOR mother & 2 children by 1st of June. $60 Ph. FE 4-2080 Any time after 4 Near Longfellow School. Mrs. Anderson

MOTHER AND 2 CHILDREN want furnished apt. FE 8-6764.

MINISTER & WIFE, NO CHILdren, want a 2-bedrm. house or apt. The house must have a bedrm. & bath on ground floor. Write Pontiac Press, Box 99.

RESPONSIBLE BUSINESS COUple want to rent or lease with option to buy, three bedroom home in vicinity of Auburn Height. Excellent references. Write Pontiac Press, Box 23.

SMALL FURN. LAKE APT. A-1 ref. Reas. FE 5-7347.

Share Living Quarters 30

CHEERFUL 2 ROOM APT. SHOPping center. Excellent for pension lady. Very reasonable. FE 5-2536.

FATHERS WITH MOTHERLESS children share home, furn. or unfurn. quarters. Child care assured. Country home. 2485 W. Maple Rd., Milford, Rte. 3, corner Childs Lk. Rd.

GIRL, 30-35 TO SHARE APT. W. side. FE 8-0903.

WTD.: YOUNG BUSINESS WOMan to share home with 2 young ladies. Refer. Indian Village. FE 2-3089 after 7 p.m.

Wtd. Contracts, Mtgs. 32

CASH FOR LAND CONTRACTS. H. J. VanWelt, 4540 Dixie Hwy. OR 3-1355.

CONTRACT WANTED FOR IMMEDIATE SALE New or seasoned. Buyers waiting. What have you? Clark Real Estate, FE 4-6492 or FE 4-4813 Ask for Mr. Clark.

CASH IN A FLASH For land contracts, see Augie Johnson in person. 20 years service to satisfied friends and clientele. A. Johnson REALTOR 1704 S. Telegraph Rd. FE 4-2533

$500,000.00 At our disposal to purchase new or seasoned land contracts for our clients. 21 years service to a satisfied clientele. See me before you sell Ask for Bob Mahan. To Buy — To Sell MAHAN REALTY CO. REALTORS Open Evenings & Sundays 1075 W Huron FE 2-0263

LET US Bid on the sale of your contract before you sell. Edw. M. Stout, Realtor Open Eves 'Til 9:30 77 N. Saginaw St. Ph. FE 5-8165

IMMEDIATE CASH FOR EQUIties and land contracts. Or have buyers for same. K. L. Templeton, Realtor 2339 Orchard Lake Rd. FE 4-4563

MORTGAGES ON GOOD PROPERTIES ½ ACRE or more with 100-ft. frontage. B. D. CHARLES 1717 S. Telegraph Farm Loan Correspondent Equitable Society FE 4-0521 Eves. FE 5-8891

OVER $1,000,000 Available to purchase land contracts Immediate action! Call Realtor Partridge, 1050 W Huron St., FE 4-3581.

Wanted Real Estate 32A

WANT CASH? We can get you cash through GI financing. We need homes, farms and business property for immediate sale. Give us a call now. JIM WILLIAMS REALTY, 1218, Baldwin Ave., FE 4-0547.

LISTINGS WANTED BUYERS WAITING. LET US SHOW YOU HOW TO GET CASH FOR YOUR PROPERTY WE BUY SMALL EQUITIES. Leslie R. Middleton BROKER FE 8-6003

$ CASH $ LET US SHOW YOU HOW TO GET CASH FOR YOUR PROPERTY IF PRICED RIGHT, WE ALSO BUY EQUITIES. ACTION GUARANTEED. Wright - Valdet 345 OAKLAND AVE. FE 5-0693 FE 5-9441

BUY, SELL OR TRADE It will pay you to consult George Blair Realty We also buy and sell equities and land contracts. GEORGE BLAIR REAL ESTATE 4356 Dixie Hwy OR 3-1251 Drayton Plains

BUY OR SELL I will personally buy your property or will sell it for you and show you how to get cash if the price is reasonable. Call and let us prove it. R. D RILEY, BROKER FE 4-1197 809 Elis, Lake Rd.

$ CASH $ LET US SHOW YOU HOW TO GET CASH FOR YOUR PROPERTY IF PRICED RIGHT, WE ALSO BUY EQUITIES. ACTION GUARANTEED Wright - Valuet FE 5-9441 FE 5-0693

OUR SLEEVES ARE ROLLED UP! And we are geared for ACTION! The spring rush is starting to roll and we plan to sell more than our share. WITH MUTUAL COOPERATION YOUR PROPERTY SHOULD SELL WITHIN 30 TO 60 DAYS. Let us prove our claim with ACTION and RESULTS for you. "SELLING YOUR PROPERTY AT FULL VALUE IS OUR RESPONSIBILITY TO YOU." Call us NOW! Edw. M. Stout, Realtor 77 N. Saginaw St. FE 5-8165 Open evenings 'til 8:30

WE ARE IN DIRE NEED OF 3 bedroom homes. $12,000 to $15,000 price range. WHITE BROS. REALTOR Phone OR 3-1295 or OR 3-1872 5686 Dixie Hwy. Open Eves 'til 9; Sunday 10 to 8 WILL BUY OR LIST YOUR LAKE property. Purchasers waiting. R. F. McKINLEY Office 3800 Commerce Rd. Ph. PONTIAC, EM 3-3311 UNiv. 1-5708

Rent Apts. Furnished 33

1 ROOM, FURN. APT. $8 WEEK. Ph. FE 4-8593. 329 N. Saginaw.

1 & 2 BEDRM. PARTLY FURN. Tiled bath, year-round, lake front apt. 9615 Pontiac Lake Rd.

1 RM. KITCHENETTE. PVT. bath. 2 employed girls or couple. Adults only. 200 N. Paddock. Alberta Apts.

1-RM. WITH PRIVATE BATH. Working people. FE 3-1672.

2 RMS. NICELY FURN. CLOSE in. No drinking. FE 2-2181.

2 & 3 ROOMS APTS., 899 ROBINwood, off E. Perry.

2 & 3 RMS. WITH PVT. BATH & all. Very Clean. 24 Center.

3 LARGE RM. & BATH. CLEAN Rear upper. Child welcome. 211 S. Paddock.

2 ROOM SMALL SHOWER. Separate entr., $50. 518 Orchard Lk. Rd. FE 2-4097.

2 RMS. CLOSE TO DOWNTOWN On Shirley, close to Auburn. Nicely furn., newly decorated. Adults only. References required. FE 2-2200

2 ROOMS, $13 WEEK, 4 ROOM, child welcome. 75 Clark.

2 ROOMS, DOWN TOWN, EVERYthing furnished. Inquire 23 Auburn, rear office.

2 RM. FURN. APT., FRIGIDAIRE, gas, hot water, heat. Private bath and entrance. 430 N. Saginaw.

2 ROOMS & BATH, MAIN FLOOR. pvt. entr. working couple or men. 16 Florence.

2 ROOMS, HEAT, LIGHTS & GAS, laundry facilities, pvt. entr., 550 Northview Ct. off Oakland.

2 ROOMS, UTILITIES PAID, close to down town & bus line. Adults. FE 2-2290.

2 RMS. FURN. PRIVATE ENtrance, utilities, down town. FE 4-0122.

Rent Apts. Furnished 33

2 RMS. & KITCHENETTE. Ground floor, pvt. entr. FE 2-4869.

2 RM. FURN. APT. PVT. ENT., shower & stool. Call between 12 & 6. FE 2-9970.

2 ROOMS BATH, PARTIALLY furnished. Stove, refrigerator, Murphy bed, utilities furn. 114 E. Howard. FE 5-6839.

HOLLYWOOD APTS. 2 ROOM FURN. APT. PRIVATE ent. FE 4-4750.

2 ROOMS & BATH, NEWLY DECorated, West, 72 Norton.

2 APTS. 2 RMS. EACH, CHILdren welcome. FE 2-3613.

2 RMS. & PRIV. BATH. Everything furn. 2 blks. from town. Near Refrig. 2 adults. Priv. ent. FE 5-7805 or FE 2-5236.

2 LARGE CLEAN ROOMS, MODern. Pvt. Adults, Garage. $14 wk. 279 S. Edith. FE 2-9634.

2 ROOMS, BATH, PRIVATE ENtrance, small baby with bed welcome. 322 Prospect. FE 2-4289.

2 LARGE ROOMS, ADULTS, $15 week. FE 5-9185.

3 ROOMS & BATH, PVT. ENTR., $15 week, utilities furnished, 506 S. Paddock.

3 & 4 RM. APTS. WITH PRIV. bath. 31 Stowell.

3 RM. PVT. ENT. ONE CHILD welcome. FE 5-9835.

3 LARGE FURNISHED ROOMS. 61 Auburn.

3 RMS., PRIV. ENTRANCE. SHOWer wash rm. Concenient to downtown. Adults only. FE 2-3953.

3 RMS. & PVT. BATH. W. SIDE. FE 8-6523

3 ROOMS AND BATH, NEWLY decorated. West Huron. Adults only. Phone MI 4-9044 after 4 p.m.

3 ROOMS, PVT. ENTRANCE, $16. week, $10 deposit. 407 S. Jessie.

3 RM. 1ST FLOOR, 1 CHILD, no drinkers, 72 Washington.

3 RMS. NICELY FURN. FOR MIDdle aged man or woman. Share bath. No drinkers. FE 2-7163. 79 Norton.

3 RMS. & BATH. PVT. ENtrance. 1 small baby welcome. Newly decorated. $18 per week. Phone FE 8-1431.

3 RMS. FIRST FLOOR. PVT. bath. FE 8-6127 or FE 4-0808.

3 ROOMS. NEWLY DECOR. EMployed couple. West side. FE 3-7216.

3 ROOM, NOT MODERN. CHILD welcome 4½ miles out. $7. FE 5-0877.

3 RM. FURN. APT. EVERYthing furn. 58 North Cass.

3 ROOMS & BATH. BABY WELcome. In Pontiac. MY 2-1981.

3ROOMS, PVT. BATH. ADULTS only. 258 Orchard Lake.

3 ROOM, $14 A WEEK. CHILD welcome. 105 Center, off Auburn.

3 ROOM MODERN, PVT. BATH, util. furn. Washing facil. FE 8-1493 after 6.

3 RM. FURN. APT. NEAR GMC Truck & Coach & Baldwin Rubber. FE 5-3689.

3 ROOMS, CLEAN, UTILITIES PD. Child welcome. FE 8-6961, LI 1-0758.

4 ROOMS & BATH, UPPER. Adults only. Call after 6. FE 7-0251.

4 ROOMS & BATH, PVT ENTR. west side. FE 8-1672 or after 6. FE 5-5322.

4 ROOMS & BATH FURN. APT., inquire 738 W. Huron

4 RMS., 1ST FLOOR. CARPETED. 2 porches. Garage, $100 per month. Couple only. FE 5-4032.

APARTMENT FE 5-3036

BACHELOR APARTMENT 3 rms. & bath. Pvt. ent. Nice & clean $15 per week. FE 8-1431.

FOR COLORED: FURN. APT. 23 Deland Ct. FE 5-0785.

LAKE FRONT, CLEAN 5 RMS., utilities furn. Call MY 2-5691.

LARGE 3 ROOM APT. 141 Auburn Ave. FE 4-5843.

LARGE ROOM WITH PVT. BATH & kitchenette. 402 W. Huron. FE 5-0603.

PVT. BASEMENT APT. 2 RMS. & bath. $50 mo. Call FE 5-4936 after 5. 535 Auburn.

PRIVATE FURNISHED APT. 3 rms. 298 Central Ave.

PARTIALLY FURN. 3 RM. FREE rent for care of 2 children. OR 3-6584.

SMALL APT. SUITABLE FOR 1 or 2, with private bath. 101 Mechanic.

SMALL CLEAN, FOR LADY alone, or employed couple. Will care for baby days. FE 5-3025.

TWO 4 RM. APTS., FIRST & SECond floor. FE 5-7244.

Rent Apts. Unfurnished 34

1 & 2 BEDRM. PARTLY FURN. Tiled bath, year-around lake front apt. 9615 Pontiac Lake Rd.

1 BEDRM. UPPER ON EUCLID. 1 Palace trailer off Dixie Hwy., 1-2 bdrm duplex on Spokane. FE 4-3521.

1 BEDRM. LOVELY KITCHEN, bath, refrig., stove, close in. FE 2-7435.

1 RM. KITCHENETTE. PVT. bath. 2 employed girls or couple. Adults only. 200 N. Paddock. Alberta Apts.

2 BEDROOM UPPER, GAS HEAT. southeast side of Pontiac. Children welcome. $55. Call MY 2-4331.

2 APTS., 1 3-RM. & 1 4-RM., West Side. Near Webster School. All util. furn. Also has refrig. & stove. FE 3-7403.

3 ROOMS, MAIN FLOOR. FE 4-1360.

3 RMS., PARTLY FURNISHED, close to downtown, utilities furnished. Children welcome. Inquire 16 Perkins.

3 RMS. & BATH. FIRST FLOOR front. Close in. Util. furn. Very clean. Inquire caretaker, rear door, 209 N. Saginaw.

3 RM. APT. WITH BATH AND pvt. ent. Also garage. At 2015 Auburn Rd. in Auburn Heights. FE 7-8892.

3 RM. 1ST FLOOR. PRIV. ENT. & Toilet. Small child welcome. Enclosed play yard. 124 Norton.

3 ROOM UNFURN. APT. STOVE & refrigerator furnished, $73. a month plus electric. Villa Myrtelle Apts. 47 Murphy. FE 4-7272.

3 ROOMS, BATH. CARPETED, REfrigerator, stove. Adults only. FE 2-0303. 244 S. Marshall.

3 ROOMS & BATH MODERN, UPper On East side Heat, hot water & electric stove furn. Near bus. Couple only. FE 5-2864.

3 ROOM, PVT. BATH & ENT. Stove, refrig. & util. furn. Auburn near Paddock. FE 2-7236 after 5:30 p.m.

3 RMS., BATH, CARPETED, REfrigerator, Stove. Adults only. FE 2-0303, 244 S. Marshall.

3 ROOMS, BATH, CARPETED, REfrigerator, stove, Adults only. FE 2-0303. 244 S. Marshall.

Rent Apts. Unfurnished 34

3 RMS. LIGHT, HEAT & GAS furn. Pvt. ent. Call FE 4-7500.

3 ROOM APARTMENTS WITH heat, hot water stove and refrigerator furnished. Near Tel-Huron Shopping Center. See Mr. Smith at 28 E. Huron St.

3 RMS. & BATH. DOWNSTAIRS. Pvt. ent. FE 5-8239.

3 ROOM AND BATH MAIN floor apt. Close to downtown Pontiac. $50 per month. Call Realtor Partridge. FE 4-3581.

4 ROOM MODERN HEATED APT. located at 4192 Dixie Hwy. over Keego Hardware. Living room, dining room, bedroom and kitchen, $55 per month. Call FE 2-2944.

4 ROOMS & BATH, WEST SIDE. oil heat. 72 Dwight.

4 ROOMS & BATH, UPPER. Stove, refrigerator & heat furnished. FE 2-7832.

5 RM. & BATH & FULL BASEment. FE 3-9243.

5 RM. BRICK TERRACE, BASEment and garage, carpeted and gas heat. OR 3-6662.

5 RM. SPACIOUS FLAT. WEST side. Gas heat. Garage. 99 Dwight.

5 ROOM END TERRACE, 30 ROSshire Ct., gas heat, air cooled, must have ref. $79.50 per month. Call FE 2-9156.

6 ROOM & BATH, UPPER, HEATed, $50. 7½ N. Shirley, inquire 29½ Auburn. FE 4-0534.

5 RM. MODERN, NEWLY DECOR. apt. Pvt. ent. 1 child. Ref. 32 Wisner. Close to school

5 LARGE RMS. LOWER FLOOR. Gas heat furn. Full basement. 87 S. Parke St.

5 ROOM END TERRACE, ROSshire Court. Call between 4 and 8. FE 4-9019.

5 RM. UPPER FLAT. PARTLY furnished. Near Sanford busline. Adults. FE 4-5626.

A BRAND NEW WEST SIDE 1 BEDROOM APT. STOVE, REFRIG. & HEAT FURNISHED. $100 PER MONTH. 130 SEMINOLE. CALL FE 4-1550 OR FE 2-7305.

CHOICE NEWLY DECORATED 3 rooms and bath, all large rms., located close to down town.

Edw. M. Stout, Realtor 77 N. Saginaw St. FE 5-8165 Open Evenings 'til 8:30

6 ROOMS, 2ND FLOOR. CLOSE in. FE 2-6663 or FE 2-7734.

DEL-RIO APTS. 281 Oakland 3 rms. & bath, stove, refrig., util. furn. Couple with baby welcome.

FOR RENT 3 ROOMS AND BATH apartment unfurnished. Call FE 4-4526.

FRANKLIN APTS. 3 ROOMS AND BATH, IN EXCELLENT CONDITION. INCLUDES AMPLE HEAT, HOT & COLD WATER. ADULTS ONLY, $69 A MONTH. AFTER 5 P.M. SEE CARETAKER AT A-75 UNION ST. OR PHONE FE 4-5184. K. G. HEMPSTEAD,

For Sale Houses 43

BRICK RANCH HOME, NEAR 10 Mile & Novi Rd., 3 bedrm., 1½ baths, fireplace, screened patio, 13 x 23 ft 2½ car carport & storage space. Nearly acre lot. Landscaped. Near New Lincoln plant. Price, $18,000 cash to 5 per cent mortgage or terms. Owner, Farmington, GReenleaf 4-9063 EM 3-3017.

Oxbow Lakefronts

NORTH SIDE

Lovely lakefront with good beach & beautiful view. Mahogany paneled living room with fireplace. 2 bedrooms, sun room, kitchen. Bath with shower. Full basement, automatic oil furnace, laundry facilities. 2-car garage. Nicely landscaped yard with outdoor barbecue. Summer house and terraced lawn. Offered with all furnishings. $17,500 with terms.

SOUTH SIDE

Designed for ultra-modern lake living. This 2-level brick home combines beauty, construction & comfort. Upper level has 14x18 living room. Fireplace. 9-ft. Thermopane picture window. Tile bath. 2 bedrooms, convenient kitchen, hardwood floors. Plastered walls. Heat by electric. Lower level has recreation room, natural fireplace, complete kitchen, stove & refrigerator included. Possible third bedroom, ½ bath and screened patio. Terraced grounds are beautifully landscaped and 24x24 garage has workshop. Owner moving to Florida. Priced at $27,500. Terms. can be arranged.

EMBREE & GREGG
1505 Union Lake Rd.
Union Lake Village
EM 3-4393 or EM 3-3314

CITY OF TROY

3 bedrooms & bath, 14x20 workshop. 50x200 ft. lot at only $1,000 down.

4-FAMILY INCOME

Zoned commercial 1. Lot 220 ft. deep. Priced at $15,000. Terms.

SUBURBAN

4 rooms, bath, oil furnace, garage. Over 1 acre garden soil. $1,350 down.

CUCKLER REALTY
236 N. Saginaw
FE 4-4091 — FE 7-8119

BY OWNER, 4 RM. HOUSE, LAKE priv. $350 down. Total price, $5,400 at $60 mo. OR 3-4728.

MULTIPLE LISTING SERVICE

Lakefront

Brick and frame seven room home. 26 ft. living room with fireplace and carpeting. Attractive dining rm. Extra large kitchen with full wall of cupboards, cedar lined closets. Basement $2,000 and terms. There is even an attractive guest house you must see. Call today for appointment.

GI — $250 Down

Three bedroom home with good basement, gas heat, three car garage. Lots of cupboards and closets. St. Mikes district. Close to schools and stores.

West Suburban

One ½ story home with two bedrooms rm. 1st floor, two unfinished rooms up, basement water softener, gas incinerator, carpeting, ceramic tile bath, fenced yard and well landscaped. All this for only $12,500 with terms. Call now for appointment to see.

Sarah McCarroll Dist.

For $10,500 you will have so much in this well built home. Dry basement, new gas furnace. Low down payment. Call at once on this good buy.

Lake Property

We have a number of pieces of lake front and lake privileges acreage and vacant lots. Call for further information.

LAWRENCE W.
GAYLORD
136 E. Pike St. Open Eves
FE 4-9584

Middle Straits Lake

New 6 room ranch home features 1500 sq. ft. of living space with 3 bedrooms, oak floors, plastered walls, beautiful living room with fireplace, combination storms and screens, 2 car garage and 1 acre lot, well landscaped. Handy to school, stores, and transportation. Full price only $17,950, FHA terms.

J. A. Taylor

REALTOR INSURANCE
100 Oakland Ave. FE 4-2544
Free Parking Eves. OR 3-6148

MULTIPLE LISTING SERVICE

O'NEIL

NEAR DRAYTON PLAINS—3 room house, living room, kitchen and dining combination, 1 bedroom. Basement, oil furnace, gas hot water heater. Garage. On large lot. $6,500, $950 down. $55 per month.

SILVERCREST SUBDIVISION—1½ story aluminum sided bungalow. Features carpeted living room and dining room, nice kitchen with breakfast nook, tile bath, 2 bedrooms. Room upstairs to finish extra bedroom. Full basement with rec. room. Auto. oil heat. Gas hot water heater and water softener, knotty pine breezeway and attached 2 car garage. Large well landscaped lot. Call for appointment to see.

NEAR FLORENCE SCHOOL—3 bedroom home. Living room, dining room and large kitchen, full basement. Coal heat, auto. gas hot water heater. Full price $9,000 with just $1,000 down.

NEARLY NEW — 3 bedroom ranch home. West Bloomfield area. Nice living and dining rooms, tile bath, lots of closets. Large lot, carport. Can be bought for $2,200 down on GI Resale.

RAY O'NEIL, Realtor
262 S. Telegraph Rd. Open 9-9
FE 3-7103 or FE 4-6995

GI — $300 DOWN

3 bedrm. custom built ranch home in exc. west suburban area. Only 2 years old, better than new. Aluminum screens & storms. Auto. washer & dryer. Paved drive and nice lawn. Payments approximately $78 per mo. including taxes and insurance, which is cheaper than rent.

MONEY TALKS

Owner leaving state and forced to sell this 3 bedrm. ranch home. Will sacrifice to get his equity. Extra large lot. Located close to shopping center in fine west suburban area. Full price only $9,500.

F. C. Wood Co.

REALTOR OR 3-1235
OPEN EVENINGS
Corner Williams Lake Rd. & M59

Drayton Plains

You can own this very neat 3 bedroom brick house with a full basement on a large 75x150 ft. well landscaped lot. City water. Hardwood floors. Blacktop street. Full price only $15,950. $2,800 down. 4½ per cent GI mortgage.

Clarkston

REAL ESTATE INC.
20 S. Main, Clarkston, Mich.
MAple 5-8821

For Sale Houses 43

2 SMALL HOUSES, PARTLY REmodeled. Small down payments. FE 3-2706.

OFF WALTON

Near Giddings. Very attractive modern home. Ideal for family. Approx. 1 acre, with berries, fruit & shade trees. 1½ car garage, newly decorated throughout. Carpeting, full basement, auto. oil heat. Electric hot water. Must be sold. $12,500 with attractive terms.

CLAY STOKES AGENCY
MILFORD, MICHIGAN
MUtual 4-4755; Res. EM 3-4783

FOR SALE OR TRADE, 5 RM. bath & utility, brick home, 1 acre of land, leaving state, sacrificing. 870 Clarkston Orion Rd. REpublic 9-3625.

NO DOWN PAYMENT

2 or 3 bedroom starter homes with full basement and rough wiring. On your lot. F. C. WOOD CO. Corner Williams Lake Rd. and M59. OR 3-1235; after 7:00 OR 3-6449.

7 RM. HOUSE, MODERN, PRIvate owner Low down payment. Call for appointment FE 2-1369.

WILL BUILD

On your lot, any size. English Colonial custom precision home. Good deal this time of year. Also alterations. FE 4-2778.

SICK?

Of looking at houses that aren't worth the money?
Compare this custom-built 1200 sq. ft. 3 bedroom brick ranch house. Full basement, two fireplaces, slate entrance, 1½ baths, ceramic tile with vanity. Plastered walls, oak floors, 22x24 plastered garage. All this for $17,600 on your lot.
CALL MODEL 9 TO 1 OR 4 TO 6
E. J. DUNLAP
Custom Builder FE 8-1198

ADAMS RD. NEAR MAPLE. B'ham. Older home, 4 to ry brick. 4 bedrms. Full dining rm., Recreation rm. 2 car garage. $20,500. Terms. Call after 6. MI 4-6418.

MIDDLETON'S SPECIALS

Modern living in this cozy extra large 4 room and bath with plenty of closet space. Streamlined kitchen, plus utility, hardwood floors, auto. oil furnace, gas hot water, aluminum storms and screens. Only $750 down or will take older home in trade.

$650 DOWN

Located on Airport Rd. 4 large rooms and bath, hardwood floors, auto. oil furnace, and hot water, aluminum storms and screens. Large lot, 100x200, needs minor interior finishing.

Leslie R. Middleton
BROKER FE 8-6003

MADE TO ORDER FOR THE

Executive

6 room tri-level in Sylvan Shores. An unusual home in superb condition. Large living room with gorgeous wall to wall carpeting, large 6 ft. plate glass mirror, tiled recreation room and family room. Natural wood bar in basement. 110 ft. lot, beautifully landscaped and fenced. Stone barbecue. Also 1½ car attached garage. Don't delay, call right now.

LAWRENCE W.
GAYLORD
136 E. Pike St. Open Eves.
FE 4-9584

STOUT'S

Best Buys Today

DOLL HOUSE

Newlyweds, set up housekeeping in this sharp little 2 bedroom home, located on partially wooded, landscaped lot near bus and schools. Plastered walls, oak floors, storms and screens, oil furnace and city water and sewer. Also has 1½ car garage. Immediate possession on this one. Only $1,950 down.

$950 DOWN

For this lovely 2 bedroom ranch style home off N. Perry St. near Emerson School. Built in 1955, this home has all the modern conveniences you would expect in a home. Total price only $8,950, easy terms.

ENJOY

Country living here in this solid 2 bedroom home with full basement, oil furnace, full bath, large living room, king size kitchen and dining area. Only 2 miles north of city limits, on high and dry lot. Only $500 down moves you in.

AUBURN HTS.

Comfortable 7 room home, near schools and shopping, only 2 blocks from bus line. 24 ft. living room, dining room, kitchen and full bath down, and 3 bedrooms up, full basement and 2 car garage. All this located on large landscaped lot. A genuine value home at only $8,950 with reasonable terms

DO IT UR-SELF

Well planned 3 bedroom cedar shake ranch style home completed on exterior, located in Clarkston area on level ½ acre parcel. Only $500 down will handle.

Edw. M. Stout, Realtor
77 N. Saginaw St. Ph. FE 5-8165
Open Eves. 'til 8:30

TRIPP

BRICK WEST SIDE

W. Pike—9 rooms, 2 full baths, 2 lavs., natural fireplace, living room, dining room. Carpets just cleaned and relaid. Gas heat, 3 car garage. Could be used for home or professional use.

SQUARE LAKE

On 200' beautifully landscaped frontage — excellent beach. Brick and fieldstone, 2 bedroom ranch—spacious living room, fireplace. Full dining room overlooking lake. Paneled rec. room, full basement with shower. School bus at door. Ready for gracious summer living —priced at $42,500.

CHEROKEE ROAD

1½ story brick—1 bedroom and full bath down; 2 bedrooms and bath up. Paneled family room, dream kitchen, family-sized dining room. Floored rec. room in full basement. 70' lot. This one is hot—call for appointment today. $19,500.

Leslie R. Tripp, Realtor
75 W. Huron Street, FE 5-8161
or FE 4-4278

Clarkston—$1,200 Down

6 rms., 3 bedrm., util. rm. payments, $69 month includes taxes.
NORMAN
WAlnut 5-1367

DENBY AVE.

In Drayton Woods, large new attractive 3 bedrooms, large living room tiled bath, extra toilet & shower, very nice kitchen, built in range & oven, dining space, garage, oil furnace, aluminum storms, 80 ft. lot, terms.

PONTIAC REALTY
737 Baldwin FE 5-8275

For Sale Houses 43

BY OWNER, 4 BEDROOM HOME, natural fireplace, large living & dining room, knotty pine utility room, partial basement, oil heat, car ½ garage, ¾ acre, $13,500. Terms. FE 4-9722

BY OWNER — 2-3 BEDROOM, 6 large rooms, full basement, oil heat, storms & screen windows, sun porch, corner lot, Anchor fence, newly painted. $7,950; terms 421 N. Saginaw FE 5-4964 after 5:30 p.m.

7 ROOM HOME, MODERN, VEnetian blinds, alum. storms & screens, also 4 room house & bath on same lot. Good income, price $11,000, $1500 down or reasonable offer, 101 S. Johnson, Ph. FE 4-3142.

EXECUTIVE'S BEAUTIFUL CUSTom built brick hillside home in a lovely area near Romeo. Additional acreage with pool available. 3 spacious bedrooms — one carpeted as dsn. large carpeted living room and dining L with natural fireplace. Modern breakfast nook and Geneva kitchen with dishwasher, disposal and fan. Tiled bathroom with built-in vanity. Full basement with natural fireplace. Second bath and kitchen. Attached 2½-car garage. Romeo, PLateau 2-2361.

$1,000 DOWN

SHIRLEY STREET

6 room modern. Fenced back yard. Paved street. Near St. Frederick's School. Total price only $7,950.

CLARKSTON AREA

Nearly new 3 bedroom modern ranch type. Carport. Large lot. Paved street. Owner transferred. $1,750 down will handle.

NEAR PONTIAC LK. SCHOOL

Attractive new 3 bedroom ranch. Tile bath, lovely birch cabinets, oak floors. Complete basement, automatic heat. Lot 80x400. First time offered. Owner leaving state. $1,500 down will handle or owner will discount for cash to mortgage with 4½ per cent interest.

Dorothy Snyder Lavender
REALTOR
3140 W. HURON
FE 2-4411 or Eves. MU 4-6417

BARGAINS!

5 ROOMS—CITY WATER—1½ CAR GARAGE — $5,950 —$350 DOWN — $50 PER MONTH.

4 ROOMS

IN TOWN—3 PC. BATH — $400 DOWN.

JIM WRIGHT
REALTOR
345 OAKLAND AVE. FE 5-9441
OPEN EVENINGS UNTIL 8:30

Immediate Possession

8 ROOM HOUSE, NEWLY REDECORATED. 5 ROOMS & BATH DOWN; 3 ROOMS UP. GAS FURNACE, CEMENT DRIVE. 1 CAR GARAGE. TOTAL PRICE $8,950 WITH $1,500 DOWN. FE 4-1315.

PLEASANT LAKE

4 bedroom home. Basement, access to lake. $9,900, $1,500 down.
WILLIAMS LAKE

3 bedroom brick ranch home, 1½ car garage, 1½ acre lot. $12,800. $2,000 down.
ELIZABETH LAKE ROAD

2 bedroom home. Large lot. Nice and clean. $8,500 with terms.

HURON

VALLEY REALTY
7766 M59 at Pontiac Lake Rd.
OR 3-6681 or MU 4-5505

JERRY'S

BEST BUYS

WATERFORD

3 bedrm. ranch type home built 3 years ago on very large lot. Oil heat, carport. See this lovely home today. Selling for $11,000 with $1,500 dn. $65 per month. GI resale

DRAYTON PLAINS

2 bedrm. frame bungalow of outstanding value. Large living rm., modern kitchen, full basement, oil furnace new 50 gallon hot water heater. Selling for only $8,950 with $850 down.

EAST SIDE

3 bedrm. 2 story frame, glassed in porch, full basement, oil heat. See this lovely home with wall to wall carpeting, painted, plastered walls. Priced at only $8,950 with $1,500 down.

COLORED FAMILIES

4 bedrm., for the very large family. Every room is in very good condition. 2 lots, full basement, fruit trees and shrubs, shown by appointment only. $9,450 with easy terms.

JERRY E. ADAMS CO.
Open Eves., 'til 9, Sun. 1 to 5
3172 W. Huron St. FE 4-4561

"BUD"

Cherokee Hills

Brick Rancher

Delightfully attractive 2 bedroom bungalow, all on one floor, with attached garage, fenced rear yard. Features plastered walls, spotless oak floors, tile bath, large kitchen with solid birch cupboards, formica counter top, forced hot water heat softener, aluminum storms and screens, cuidoor grill. Offered at $18,900, terms.

Drayton Plains

Quick Possession

Like new 2 bedroom bungalow with full basement, automatic heat and hot water, oak floors, full bath with shower. Nice lawn, fenced rear yard, 2 blocks to shopping and schools. Offered at $11,500, terms.

NICHOLIE
Realtor
49 Mt. Clemens St. FE 5-1301
Eve. Mrs. Dolan EM 3-4290

Johnson

FOR BETTER HOMES

$500 DOWN

Lady owner will sacrifice this 3 room modern home with 50 ft. frontage on good fishing lake. Only 2 miles from Pontiac City limits. Full price only $4,525.

DRAYTON PLAINS

2 bedroom modern home located just off Sashabaw road. Basement, oil furnace, nice large lot, 102 x 227. Owner leaving state and will sell for only $8950 with very wonderful terms.

RETIRE AND ENJOY IT

with this 5 room modern home and 4 cabins all rented. Bringing in a very good return on investment. Land is zoned commercial. First one with deposit gets it. Only $12,500 with $2,000 down. Or will accept small home in trade.

Evenings after 6 call Mr. Joll, FE 4-9855.

A. JOHNSON, Realtor
1704 S. Telegraph Rd.
FE 4-2533

SILVER LAKE FRONT

Outstanding 6 room custom built brick ranch. Only 3 years old. Plastered walls, select oak floors, 2 full tile baths, 2 lovely fireplaces, 2 large picture windows overlooking lake, water softener, attached garage, yard beautifully landscaped, located in an exclusive subdivision. Priced at $37,500. See this fine home now.

LAKE FRONT

This is your chance to live on a lake this summer. Nice 4 room home complete with boat. Large lovely landscaped yard. Priced at only $9350 with $2000 down. Immediate possession.

$600 DOWN

This is your chance to own your own home with a small amount down. Large 5 room home with full basement, garage, corner lot, only $7900 full price. Hurry on this one.

Jim Williams

REAL ESTATE & INSURANCE
1218 Baldwin Ave. FE 4-0547

For Sale Houses 43

4 BDRM. HOME, ONLY $8,200. Good 6 rm. home, only $8,500. Some other 4 & 5 rm. homes, as low as $500 dn. Also some good Lake Homes.

P. W. DINNAN
86 W. Huron FE 4-2577

A REAL BUY. 3 BEDRM. FULL basement. Shell home, on 1 acre. Low down payment. By owner. FE 4-9857

Buy Thru Partridge
List Thru Partridge

SYLVAN MANOR

Sacrifice: 3 bedroom ranch, 1½ baths, utility, comb. windows. $14,750. 2408 Walce, FE 2-6916.

No Money Down

We will construct on your lot a 26x36 three-bedroom starter home with full basement rough wiring, plumbing and chimney. $6,750.

RAY O'NEIL, Realtor
262 S. Telegraph Rd. Open 9-9
FE 3-7103 Or FE 5-9390

4 ROOMS WITH STOOL. SMALL down payment. FE 5-3579.

MODERN 2 BEDRM. HOUSE With full basement & bath. 2875 Buick. FE 5-8206.

4 ROOM HOUSE, 1 ACRE ground, 1 block from new school. 1086 Cloverland.

UNION LK. VILLAGE

A lovely 5 room buff brick home only 3 yrs. old. Large heated breezeway, 2 car garage. Newly landscaped lot, 150 x 136' lake privileges. All this for only $2500 down.

Earl E. James

8260 Cooley Lk. Rd. EM 3-6311
AT UNION LAKE OFFICE

LAKE SPECIALS

We have a large selection of homes & lake lots in all price ranges. W. of Pontiac. Come in and discuss your requirements with us. Inquiries will receive prompt attention. Call:

T.G.Trocke

REALTOR
1648 Union Lake Rd. EM 3-4671

NEW 2 BEDRM. FRAME, 2 LOTS. Outside finished, inside rough. New water pump & elec. hot water heater. Lake priv. Full price $3,500 cash. FE 4-8600.

HOYT

"for your personal interest"

$37,500 — OTTAWA DRIVE — 5 bedroom long low brick ranch home — large living room with beautiful ledgerock fireplace — separate dining room both carpeted. Master bedroom with separate bath, 2 other bedrooms down, plus 2 up, plenty of closets, bright family kitchen, screened breezeway—double garage. Ideally located. A thrilling home to own with plenty of space for the growing family. See it now.

$15,950 — PIONEER HIGHLANDS — very attractive brick ranch bungalow with cheerful DEN 14 x 16, 2 bedrooms, carpeted living room, tile kitchen & bath. Basement, secluded beautifully landscaped yard. SYLVAN LAKE privileges, city bus & conveniences.

$9950 — FAIRMOUNT — IMMEDIATE POSSESSION — close to bus & schools, NEW CARPETED living & dining room — newly remodeled kitchen — 2 bedrooms & bath. Basement & garage — cheerful & attractive.

HOYT REALTY
FE 3-9840 FE 3-1941
254 S. Telegraph

SYLVAN LAKEFRONT

In Sylvan Lake City — includes 28 ft. enclosed porch, living room with fireplace, 2 bedrooms and bath down, 2 bedrooms up, gas furnace, 2 car garage. Bargain priced at $11,900 with substantial down payment.

$750 DOWN

Oakland Lake privileges. Off Sashabaw Rd. Cozy & cute ranch style bungalow with oak floors and plastered walls. It's vacant and the large lot is 50 x 200. Priced at only $7500.

HOME AND STORE

On E. Pike St. near Sanford. Never a better buy for home and business. Only $8950 on terms.

2 HOUSES—$400 DN.

Located on W. New York St. off Baldwin. On 2 lots. One home is 4 rooms and bath plus a 24 x 30 shell home that is roughed in. Only $3950 full price.

R. D. RILEY, Broker
500 Elis, Lake Rd. FE 4-1157

ANNETT

OFFERS

Investment

It would be hard to find a better rental location, near City hospital. First floor has 4 rooms and bath, 3 rooms and bath up. Basement with oil hot water heat, separate meters. 3 car garage. $11,000; only $2000 down.

Fairgrove Street

Large 4 bedroom brick home, 3 blocks from downtown. Center hall, fireplace, remodeled kitchen with eating space. 1½ baths, basement, gas furnace. Garage. $13,900; $3500 down.

Roy Annett, Inc.

REALTORS
28 E. Huron FEderal 8-0466
Open Evenings and Sunday 1 - 4

DRAYTON ROAD

Attractive 2 bedroom bungalow, large living room, plastered walls, Venetian blinds, storms & screens, large lot. Full price only $7,300 —terms.

LAKE FRONT

2 bedroom bungalow, full bath, auto. oil heat, nice lot, $2,500 down. Call today.

SILVER LAKE AREA

Sharp brick ranch, 3 bedrooms, 15x30 living rm., dining ell, beautiful stone fireplace, dream kitchen, basement with recreation rm., fireplace, attached garage, well landscaped lot and more $28,500 —terms.

WEST SIDE

5 room semi-bungalow, plastered walls, oak floors, full basement, 1½ car garage, large lot, some fruit and shade trees, fenced yard for the kiddies. Only $12,900 — terms.

SMITH-WIDEMAN
REALTY
412 W. Huron FE 4-4526

Newingham

$500 Down

Nice 2 bedroom home on Hartline street near the Avondale High. Or nice 2 bedroom home on Wing St. near Pontiac Motors. Reasonably priced.

For Colored Families

Good brick 2 story home with full basement on Central street. Can be bought for $1000 down.

H. C. NEWINGHAM
REAL ESTATE
Corner Auburn & Crooks Rds.
FE 8-3002

LIKE A REAL CAR BARGAIN? Lots of 'em in the Want Ads! 2-8181.

CARNIVAL by Dick Turner



"Hey, Mom! Does your child psychology book say anything about fixing frustrations caused by not being able to hit curve balls?"

For Sale Houses 43

BLAIR

BLAINE

New 5 room modern. Oil heat. Hardwood floors. Tiled bath. $500 down. Immediate possession.

GI RESALE

2 bedroom brick home, 1½ baths. Large utility. Gas heat. Landscaped lot with patio, 1 year old. On paved street. ½ block from public school. Immediate possession. Will accept housetrailer as down payment.

EAGLE LAKE

4 bedroom 2 story brick. Modern. Kitchen and dining room. Full basement. Oil heat. Extra large lot. Immediate possession. Owner says sell. Make us an offer.

Beauty Shop & Home

3 bedroom modern. Paneled living room with natural fireplace. Large kitchen and dining room. Basement. Oil heat. Garage. Landscaped lot.

Very lovely home. Beauty shop is separate from home, now being operated with enough business for 2 operators. Shown by appointment.

WILLIAMS LAKE

2 bedroom modern. Newly decorated. Large landscaped lot. 1 blk. to private beach. $7,950 with small down payment.

DRAYTON PLAINS

Attractive brick veneer 3 bedroom. Carpeted throughout. Full basement with finished party rm. Forced air oil heat. 2½ car garage. Nicely landscaped yard with Cyclone fence. $4,500 down or take trade for part of down payment.

GEORGE BLAIR
REALTOR
4536 Dixie Hwy. OR 3-1251
DRAYTON PLAINS
Eves. OR 3-1708 or OR 3-3687

WANTED

4 or 5 bedroom home in Lady of Refuge school district. Customer has modest down payment ($3500) but can make fairly high monthly payments. Excellent credit rating.

NEEDED

2 lake fronts in the $25,000 to $35,000 range. Should be under 10 years old. 3 bedrooms with attached 2 car garage a must. Financing no problem. Both customers have substantial down payments. One might consider a lake privilege.

HEART CONDITION

Demands that this couple find a one floor 2 or 3 bedroom home in the vicinity of Johnson Street. Must have garage. Easy maintenance a necessity. They will pay cash.

IF YOUR PROPERTY

fits any of the above descriptions call us at once for a quick deal.

HOME MART

REALTY
1062 W. Huron FE 5-9407

Partridge

IS THE "BIRD" TO SEE

HIGHLAND INCOME

Spacious 11 room, 2 family located west of Pontiac in Highland. 5 rooms on 1st floor. 2 car garage. Large lot with plenty of room for garden. Only $3,500 dn. and then let the income help pay off the balance.

3 BEDRMS., $7,450

Two year old frame 3 bedrm. ranch home near Huntoon Lk. in Waterford Twp. Oil heat. Aluminum storms & screens and awnings. Full price just $7,450 on terms.

WARD E. PARTRIDGE
REALTOR FE 4-3581
1050 W. HURON ST.
OPEN EVE. TIL 9

MULTIPLE LISTING SERVICE

GATEWAYS to HAPPINESS

NORTH SIDE—GI

NEAR NEW BRANCH BANK

Like new, fully insulated 5 room and bath, 2 bedroom, one floor plan, oak floors, painted walls, full basement, oil heat, aluminum storms and screens, back lot fenced, paved street. Offered at $11,250; $1,750 down, $67.00 mo. incl. taxes and insurance, 4½ per cent interest.

To Buy—To Sell—To Trade

MAHAN

FE 2-0263
1075 W. Huron
NEXT DOOR TO BRANCH POST OFFICE

$1000 DOW

3 bedroom ranch home, close to schools & bus line, $8500 total price. $4,000.

$4000

Total price for this 2 bedroom home with 1¼ acres, chicken coop 10x18, will accept automobile or truck as down payment. CALL US FOR ALL TYPES OF LAKE PROPERTY.

HURON

VALLEY REALTY
7766 M59 at Pontiac Lake Rd.
OR 3-6681 or MU 4-5505

For Sale Houses 43

BY OWNER — SYLVAN LAKE home & rental house, 2½ lots. Will have to be seen to be appreciated. Priced at $13,750. Terms. Or a large discount for cash. FE 8-1581.

MADISON AVENUE

A lovely 2 bedroom bungalow. Carpeted living room, large kitchen and dinette, ceramic tiled bath, full basement with paneled recreation room. Full price only $8,950 with terms.

NORTH END

4 bedroom bungalow in excellent condition, separate dining room, a 9x12 kitchen, fenced yard, on a paved street. $12,000 with terms.

WEST SUBURBAN

Attractive 2 bedroom home. Large living room, very nice kitchen with plenty of cupboards, breezeway to 1½ car garage, nicely landscaped with lake privileges on Scott Lake. $2,100 down.

GIs

We have several 3 and 4 bedroom homes that can be bought with low down payments. Call for appointment.

IVAN W.
SCHRAM

FE 5-5091 Realtor FE 5-9471
1111 Joslyn, corner 3rd
Open Eves. & Sun. Res. FE 5-2564
MULTIPLE LISTING SERVICE

FOR COLORED. 5 ROOMS, $800 dn. $5,500. FE 5-7420.

LEAVING STATE

Attractive 2 bedroom home. Ideal location. Nice lot, plenty of trees. Garage, concrete driveway, outside grill & patio, lake priv. $10,500, terms. 4005 Fenmore. FE 5-8323.

BY OWNER—$700 DN.

5 room home. Exc. west side location. 20 ft. living room. Hardwood floors. Newly decorated. Large nicely landscaped fenced lot. Immediate possession. FE 5-7383 after 5 p.m. or Sun.

NOTHING DOWN

Will build 2 or 3 bedroom starter house on your lot, rough wiring & rough plumbing included. Or will build on my lot for small down payments. Good locations to choose from. OR 3-2837.

'55 3-BEDRM. HOME AT 328 4TH Ave. A 25 yr FHA loan. Also a 3 yr. installation on a soft water tank, storms, screens & venetian blinds which are ⅓ pd. off. Am asking $1750 for my equity & you take over loans. Inquire at the house on the right, or call CEdar 8-5864, Flint.

$300 DOWN

New 3 bdrm. starter home, full basement, rough wiring included. Lake priv. Other good locations to choose from. Don McDonald. OR 3-2837.

OWNER TRANSFERRED, WILL sacrifice, 2 bedroom home for cash deal. Lake privileges. EM 3-4736.

TIPSICO LAKE

WHERE THE BIG ONES ARE! Your chance to enjoy a summer vacation and buy a home offering 3 bedrooms, sunporch, full basement, hot air furnace. Only $750 down moves you in on this sacrifice sale. BE THE FIRST ONE TO INSPECT!

2-FAMILY

A perfect setup for one who wishes to enjoy the outdoors and have an income. WOULD MAKE IDEAL DOCTOR'S OFFICE TOO —ZONED COMMERCIAL. First floor consists of 2 bedrooms 17 x 11 and 9 x 11, library 17 x 15, living room 17 x 16, kitchen and dining combination 17 x 16, pine panelled activities room with raised hearth fireplace, full bath. Second floor offers a 17 x 15 living room, 10 x 9 kitchen and dining area, 3 bedrooms 17 x 9, 17 x 8 and 11 x 9, bath with colored fixtures. Full basement, auto. oil heat, new! 7 miles out. FIRST OFFERING. $16,950 with $4,950 down.

Humphries

FE 2-0474 Realtor FE 4-7114
83 N. Telegraph Open Eves.
Multiple Listing Service

NEAR CASS LAKE

3 bedrooms, living room, kitchen, utility. Full bath with colored fixtures. Needs some finishing. Some of the material is there. Large lot. See it for yourself. Only $7,950, with $1,450 down. $65 per mo.

VAN NORMAN LAKE

A true American home nestled among the pines—on a large landscaped lot. This home is built for a family for it has 3 large bedrooms on the main floor with possibilities for 2 more up. A full dining room. Large living room. Shining hardwood floors. Plastered walls. 1½ baths. Full divided basement. Steam heat. Lake privileges. All for $16,750.

SMALL ACREAGE

Here is a very rare item — a home on a 1¼ acre parcel with chicken house, garage and workshop. This is a 3 bedroom home with hardwood floors, plastered walls, carpeting & storms & screens. The property has a dandy homemaking kitchen with dinette attached. The full basement is partitioned into furnace room, utility area, recreation room and fruit cellar. See this value soon. There has been one offer on it already. Priced at $8,875, $3,000 down. $60 month.

WHITE BROS.

REALTOR
Phone OR 3-1289 or OR 3-1873
5660 Dixie Hwy.
Open Eves. 'til 9; Sunday 10 to 3

For Sale Houses 43

3 BEDRM. LGE. LIVING RM., fireplace, dining rm., kitchen, full basement, 2 car garage, lge. lot. Everything in new condition. Between Pontiac & Rochester. Small down payment. Bargain price. Ph. FE 5-9121.

BROWN

$8695 REAL VALUE — Just like new. Two bedroom bungalow with automatic oil AC furnace. Two large lots. Lake privileges. Close to Pontiac. Liberal terms. Be sure & see this one.

$13,800 FARM — Near Oxford right on school bus route. 35 acres with 7 rm. modern home. Barn. one car gar. The land is almost worth the listed price.

OUR OFFICE — Will be closed Memorial Day. Drive carefully & see us Friday.

L. H. BROWN, Realtor
1362 W. Huron Ph. FE 2-4810

MULTIPLE LISTING SERVICE

Seminole Hills—Brick

This is one of the best maintained and best planned homes that you will find anywhere. It's a Colonial with 4 extra size beirooms and 1½ tiled baths. New kitchen with birch cupboards and Formica counters. Nice recreation room and service bar. To include elec. range, carpeting and draperies, only two blocks to Webster School, shopping and W. Huron bus. Owner moved out of state, and has priced for immediate sale. If you have been wanting a good home, by all means see this one today.

Feature Find

And only $1500 down for this excellent and completely FURNISHED 7 room home near Pontiac Sr. High School. Has Aluminum siding, GAS heat, garage and lot 55 x 160. A real value at $11,500 and just right for a young couple with a growing family.

East Side—$1,500 Dn.

This is an exceptional neat and clean 2 bedroom bungalow with extra lot for garden and flowers. Timken Oil heat. To include gas range, water softener and TV antenna. 1½ car garage wired for workshop. Ideal for couple or small family. Price $9950.

JOHN
KINZLER

REALTOR
670 W. Huron St. Ph. FE 4-3525
Open Evenings

OPEN

DAILY 1-8
SATURDAY 2-6
SUNDAY 1-7

Budget Rancher

3-BEDROOM
Full Basement Homes
On Your Lot or Ours

FEATURING
PLUSH DOORS
LARGE KITCHEN & BATH
DELCO OIL HEAT
SLIDING CLOSET DOORS
ALUMINUM SLIDING WINDOWS
ELECTRIC HOT WATER HEATER

FOR ONLY
$9,975
PLUS LOT

DIRECTIONS TO MODEL: 1266 N. CASS LAKE RD. TELEGRAPH RD. TO PONTIAC LK RD. — WEST 2 MILES TO CASS LAKE RD. — WATCH FOR SIGNS.

ECONOMY LIVING

$250 DOWN

to qualified G. I. for this immaculate 2 bedroom home located just off Baldwin Avenue. New kitchen, full basement, auto. heat, 1½ car garage. Only $8,950.

$300 DOWN

is hard to believe in this day and age, but we have a cute and cozy honeymoon cottage on the water at Williams Lake for just that figure down. If your credit is good, call for details.

$500 DOWN

Situated among towering Oaks and with lake privileges at Watkins Lake, you're sure to observe a genuine value when you inspect this 2 bedroom home with oil heat and a 2 car garage for only $6,500.

$950 DOWN

It's a 5 room bungalow with glassed porch, full basement, oil heat, garage and pretty shaded lot 50 x 150. Total price only $7,950.

$950 DOWN

and only 3 blocks to grade and junior high schools. 5 rooms with full basement, gas heat and even the carpeting and aluminum storms and screens for only $6,950. SEEIN' IS BELIEVIN' — CALL NOW.

FULL ACRE

6 rooms with 3 bedrooms all on 1 floor. Paved road with school bus at door. Close to parks and lakes make it ideal for summer or year around fun. Plenty of fruit and berries. $7,500 — $1,300 DOWN.

Bateman Kampsen

REALTORS FE 4-0528
377 S. Telegraph Eves. & Sun.
MULTIPLE LISTING SERVICE

5 ROOMS, 2 LOTS, $15 WEEKLY. Owner, P. O. Box 535.

LAKE ORION — 3 BEDROOM home, in a quiet desirable location, 100' frontage on private lake, good beach & shade, attractive interior, oil heat, $16,800. Terms. Call OA 9-3145 — Broker.

THREE

Miles from Pontiac, 5 rm. bungalow. Full bath, alum. S & S, well insulated. 100 by 300 ft. lot. $7500 total. Good terms to qualified buyer.
OAKLAND COUNTY REALTY
2610 Union Lk. Rd.
EM 3-4164 or EM 3-3484

$250 DOWN

Four rooms and bath on lot 75 x 125, needs fire repairs, price $3,750, only $250 down, $35 month. 129 Cardinal Street, off South Commerce Road. Commerce Township.

BY OWNER

3 bedroom brick. Oak floors. Tile bath. Automatic oil furnace. Utility room. Aluminum storms & screens. Landscaped lot. Will sacrifice for only $1700 down. 3546 Lawrence St. Drayton Plains. OR 3-4923.

$500 DOWN

New modern 2 bedroom bungalow, lake privilege. Go out Pontiac Lake Rd. to Highgate, look for sign. FE 2-6919.

For Sale Houses 43

3 BEDROOM, RANCH TYPE, 40x24, gas heat, 1 year old. $1,500 down. $8,700 balance, $65, month. OR 3-3464.

MULTIPLE LISTING SERVICE

LOOK LOOK LOOK

A lovely 1½ story brick bungalow with 2 bedrooms down and unfinished attic up. Has tile bath, full basement with recreation room, 2-car brick garage and nice west suburban lot. Priced at only $13,750 with terms.

PIONEER HIGHLANDS — 3 bedroom ranch-type brick bungalow with garage. Has full basement, auto. gas heat and hot water. Large carpeted living and dining room combination. Lovely kitchen and ceramic tile bath. Only 1 year old. Shown by appointment only.

George R. Irwin

REALTOR 269 Baldwin Ave.
FE 5-0101 or OR 3-4089

DORRIS

MULTIPLE LISTING SERVICE

ELIZABETH LAKE ESTATES
BEAUTIFUL HOME $12,975

Be sure to inspect this outstanding eye-appealing white frame bungalow with dandy 3rd bedroom completed in expansion attic, many outstanding selling appointments, including wall to wall carpeting, lovely bath & kitchen, nice recreation room, oil a.c. heat, french doors leading to screened-in terrace and beautifully landscaped and anchor fenced yard, one of Oakland County finest beaches.

ALUMINUM SIDED HOME
$1500 down

This exceptional bungalow that is in A-1 condition inside and out is situated on a beautiful well landscaped ½ acre knoll with panoramic view of surrounding country, restricted location, nice surrounding homes, lake privileges. Here is a dream bungalow with price and terms right.

COUNTRY ESTATE
SIX ACRES LAND

The ideal home for couple retiring, five exceptional rooms plus large breezeway and 2 car garage, nice living room, modern-to-minute kitchen 12 x 15, beautiful panelling in the 12 x 16 heated sun room, two dandy bedrooms, home has full basement, oil heat, water softener and other selling appointments. There are numerous fruit trees, nice poultry house, evergreens and spreading shade trees, all neighboring homes of

For Sale Farms 48

15 ACRES

ARE YOU A NATURE LOVER? Do you like to look out your windows and watch squirrels & birds frolicking up & down stately maple & oak trees? Would you like to own a piece of land that has a running stream, a small spring-fed pond? All this and a spacious new modern 3 bedroom home with breezeway and attached garage? (Needs some completing). Seems unbelievable that all this could be wrapped up in one piece of property. Has the seclusion of Northern Michigan and yet it fronts on a paved road near Pontiac. Call us—we will be glad to show this beautiful property. Priced at only $19,500 with reasonable terms.

Dorothy Snyder Lavender
3140 W. HURON
REALTOR
FE 2-4411 or Eves. MU 4-6417

FOR FARMS AND ACREAGE
Call Rutledge, OR 3-1111, FE 4-0003

Buy Thru Partridge
List Thru Partridge

OXFORD AREA

21 acres, gravely loam, 7 rm. modern home. Auto. oil heat. 26x30 stable. Housing for 500 chickens. Bearing peaches, apples, plums and apricot trees. Large garden. Property well located near lakes and only 10 miles to Pontiac City limits. School bus at door. $17,500 with $7,500 dn.

ROY KNAUF
26½ W. Huron St. FE 2-7421

Rent Farm Property 48A

BEAUTIFUL FARM WITH MODern house & barns. Good fences, paved road. Close in, about 3 miles from new University (Wilson Estate). Only clean reliable tenants considered. References please. Write Pontiac Press Box 68.

PASTURE FOR RENT, 200 ACRE run, plenty of water. Phone ME 4-3074, Holly

Sale Business Property 49

A-A-A-1 INVESMENT

200x200 feet, corner parcel in newly developed area, zoned C-1 excellent possibility for capital gains. Only $3,350 cash. SEE IT NOW!

Edw. M. Stout, Realtor
77 N. Saginaw St. Ph. FE 5-8165
Open Eves, Til 8:30

Buy Thru Partridge
List Thru Partridge

FOR SALE OR LEASE: COMMERcial, 235' front on Montcalm. Suitable for motel or used car lot, etc. Terms. By owner. FE 5-8271.

MOTEL—DIXIE HWY.

Lake front motel with 5 rm. modern home. $45,000, terms. Owner will accept land contract or real estate as part down payment.

RIDGEWAY
Open Evenings 'til 8
973 Baldwin Ave. FE 4-6203

M-59
WEST OF PONTIAC

Zoned commercial and directly across from proposed shopping center. 3 lots having 216-foot frontage by 190 ft. deep. Setting at the extreme rear of the center lot is a brickcrete 2-family home with full basement, hot water heater and plastered walls.

HOLMES-BARTRAM
4392 Dixie Hwy.
OR 3-1950

Walton Blvd.

Lot 120x122, with 16 foot alley at rear. Small building 16x22. City water, $8200, $1500 down.

Commercial Bldg.

Brick building 30x42 2 apts. upstairs, 2 baths, in ideal location for small business. Needs some decorating and heating plant. Parking space at rear. $9900; terms.

Dixie Highway

2 family near Scott Lake Road. 10 rooms, 2 baths, gas heat, 75 foot highway frontage. Ideal location for home and business. Price reduced to $14,500; terms.

Roy Annett, Inc.

REALTORS
28 E. Huron FEderal 8-0466
Open Evenings and Sunday 1 - 4

Rent Lease Bus. Prop. 49A

DESIRABLE STORE ROOM. Good location. Ample parking. Newly decorated. New plumbing, etc. Approx. 2300 sq. ft. at less than 6 cents per sq. ft. Includes all utilities. FE 2-3422 Mr. Stonik.

MODERN FURNISHED OFFICE—Parking space, excellent location near Tel-Huron. Appointment only. — J. R. Hitz — Realtor — FE 5-6181.

Business Opportunities 51

3 TERRACE TYPE MODERN APT. for sale. Good investment. Lake District. $3,000 Dn. $14,000. FE 5-9957.

10 TOY TOWN CAROUSEL, PLUS some toys. Ideal parttime activity for retired person. MU 4-4411.

ALL TYPES CARPENTER WORK. Garages a specialty. FE 8-3533. FE 7-0931.

CONCRETE ROCK BUILDING 40x80. Exc. cond. On U.S. 24, Lake Orion. Large parking lot. Small down payment. Terms. FE 2-1130. After 5.

DRIVE IN & STORE ON HWY. Suchy Realty. Orionville.

Buy Thru Partridge
List Thru Partridge

GROCERY STORE WITH SDM, 5 rooms & bath attached. Anchor fence with 25 fruit trees, 4 adjoining lots; 2 of them are commerical. Lake privileges for all 5 lots. Located on paved road in Clarkston area. MA 5-9281.

INVESTMENT

Business corner on main street in the rapidly growing village of Milford. 8 m a l l brick building wonderful location for drive-in or other business. $5,000 down will handle.

Dorothy Snyder Lavender
3140 W. HURON
FE 2-4411 or Eves. MU 4-6417

"LET'S TALK BUSINESS"

Straight Bar

. . . and a straight money maker in the city of Pontiac. Over $70,000 volume by tax. Low overhead. Operated by hired help — nets over $20,000 a year. Shown only by appointment. Substantial down payment required.

Party Store—S.D.D.

Oakland County High-Profit spot. Last year grossed over $160,000. Included is home and terrific highway property. Requires substantial down payment.

MICHIGAN BUSINESS SALES CORPORATION
JOHN A. LANDMESSER, BROKER
1373 S. TELEGRAPH RD.
FE 4-1582
PARK AT OUR FRONT DOOR

SALE GROCERY STORE, STOCK & fixtures $2,000 $500 down. FE 5-8005.

SPACE FOR BEAUTY SHOP, FOR rent cheap. 434 W. Huron St.

RENT IT FAST through Rent Ads! Room, house, apartment, anything — Want Ads give you ACTION. Dial FE

Business Opportunities 51

Partridge

IS THE "BIRD" TO SEE

A US-10-MOTEL

Super deluxe, AAA approved 13 unit motel on busy US-10 near main intersection. Well landscaped. Large paved drive and parking area. All rooms superbly furnished and decorated. Very attractive owners apt. Contin lously shows high profits to owner. Ill owner must sell immediately.

A LIQUOR—TRADE

Busy bar in town north of Bay City. Closest bar to large manufacturing plant and the only one in town. Comfortable owners apt. plus 2 overnite rental units. Only $38,500 on terms for real estate and all. Will trade for home.

WARD E. PARTRIDGE
REALTOR FE 4-3581
REAL ESTATE & BUSINESSES
THROUOT MICH
1059 W. HURON ST.
OPEN EVE. TILL 9

STORE WITH BEER & WINE License & living quarters, 4 bedrooms, all fixtures, stock & the building. Must sell—death in family. 4835 John R, Troy. MUlberry 9-1543.

WELL EST HARDWARE IN PONtiac. Write Pontiac Press Box 88.

Standard Oil Co.

Is now accepting lease applications for service station located at Auburn and Marshall, Pontiac. Well established business, excellent location financial assistance available to qualified persons. Call today FE 4-1584.

TO BUY, TO SELL, REALTOR PARTRIDGE IS THE "BIRD" TO SEE.

TO RENT: GOOD KITCHEN SET up n bar. Must be steady, reliable person or couple. Apply Pontiac Press Box 56.

Buy Thru Partridge
List Thru Partridge

WE COVER
THE STATE

DON'T PASS ACT

For the man who is determined to get ahead a few thousand dollars will buy a modern 8-unit motel plus clean 4-room home with full basement. Located on US-10 just 25 minutes from Pontiac. Records will prove that you can make your payments plus a good living and bank your paycheck every week. First deposit will take.

GET AHEAD

Put your wife and her best friend in this well established, exclusive Rochester children's wear store. Proven profits. Elderly lady wishes to retire. $9,000 handles everything. Including $14,000 guaranteed inventory. They can't lose.

RED HOT

Hardware, sporting goods, bake shop, good US-10 location. No competition. Same owner over 11 years, he has made his pile. Wants to give younger man chance. Only $800 handles, including $8000 inventory, terrific setup for working partners.

STATEWIDE

B. D. CHARLES REALTOR
Real Estate Service of Pontiac
1717 S. Telegraph FE 4-0521

WELL ESTABLISHED COLLISION shop. Doing exc. business. 3 bedroom home on same property. Fully equipped. Any reasonable offer considered. Trade acceptable. Write Pontiac Press, Box 71.

Sale Land Contracts 52

25% DISCOUNT

$6200 balance. Payable at $65 per month at 6 per cent interest. Cost you $4650. A-1 purchaser.

CHATTEL MTGE.
Excellent investment. Sold for $16,800 with $8,200 down payment. Pays $178 per month at 6 per cent interest offered at 15 per cent discount.

R. D. RILEY, Broker
509 Elizabeth Lake Rd. FE 4-1657.

WILL SACRIFICE LAND CONtract and 2 equities. FE 4-1906.

Money to Loan 53

(State Licensed Lenders)

BORROW
WITH
CONFIDENCE

HFC—Household Finance Corporation is America's oldest and largest finance company backed by 78 years of experience. You may borrow up to $500 if you have a steady income and can make regular monthly payments. Loans are made without endorsers. Service is fast. Money usually the same day. Phone or stop in.

Household Finance
Corp. of Pontiac
3½ S. Saginaw St. The Kay Bldg
2nd Floor, Room 204 — FE 4-0535

LOANS $25 TO $500
BENEFICIAL
FINANCE CO.
(Provident Loan)
7 W Lawrence St FE 2-9249

LOANS

$25 TO $500 $25 TO $500
COMMUNITY LOAN CO.
30 E. LAWRENCE FE 5-0421
FRIENDLY SERVICE

Buckner Customers
Are
Happy Folks

Buckner's Employes serve with a smile in the most friendly manner. It is easy to deal at Buckner's where courtesy and kindness are shown to everyone and borrowing is a pleasure. Provide for your immediate and future happiness by arranging for a cash credit account with the company where you are welcomed and your patronage is appreciated.
Loans to $500. Up to 24 months to repay.

BUCKNER

FINANCE CO.
2ND FLOOR NATIONAL BLDG
PONTIAC
4512 DIXIE HIGHWAY
DRAYTON PLAINS
230 BARNSTON, WALLED LAKE
45463 VAN DYKE, UTICA

WHEN YOU NEED
$25 - $500

You can get it quickly on your signature, car, or furniture. No endorsers. Payments to suit your budget. We will be glad to help you with your money problems.

STATE

FINANCE CO.
FE 4-1574
702 Pontiac State Bank Bldg.

GET CASH QUICKLY
Up to $500

1950 to 1956 cars. Bring your title. Most deals closed in 30 minutes. Loans also made on furniture, signatures and other securities.

Oakland

Loan Company
202 PONTIAC STATE BANK BLDG.
FE 2-9206

Money to Loan 53

(State Licensed Lenders)

LOANS $25 TO $500
BAXTER & LIVINGSTONE
64 W. Lawrence St. FE 4-1538

TEAGUE FINANCE CO.
202 N. MAIN
ROCHESTER, MICH.
LOANS $25 TO $500
AUTOS
LIVESTOCK
HOUSEHOLD GOODS
Ph. Rochester OL 6-0711. OL 1-9791

Quick Cash

$25 TO $500

On your own signature, auto, or other security. Up to 24 months to repay. Our service is quick, friendly and helpful. Phone FE 5-8121 or visit us at our office.

HOME & AUTO
LOAN CO.
7 N. Perry St. (Corner Pike)

Mortgage Loans 54

LOANS—$600 to $1,500

1. For any purpose on homes, modern or not, in Oakland County.
2. For home additions or improvements.
3. To rough-in or enclose house partly constructed.
4. To build a garage or on a garage home.
5. On second mortgages.

Apply 209 National Building Pontiac or Phone FE 4-1729

Swaps 55

2-FAMILY INCOME

Choice location on corner lot with 2 car garage. 5 rooms down and 3 room apt. up. Oak floors. Plastered walls. Full basement with gas heat. Will trade $3800 equity for older home that need not be modern or land contract.

R. D. RILEY, Broker
509 Elizabeth Lake Rd. FE 4-1157

3 BEDROOM MODERN HOME West side Free and clear for smaller home with about 10 acres. West or North within 15 miles of Pontiac. Reply Box 18, Ponelac Press.

1948 PONTIAC. GOOD SHAPE. Good David Bradley garden tractor with cultivator. Trade or sell 1 or both & cash for good riding tractor with plow & attachments or bigger garden tractor. FE 7-8291.

1953 CHEVY BEL AIR. TRADE for later model car. No dealers. FE 5-1021.

1953 PONTIAC 4 DR. NICE SHAPE Will take 4 wheel trailer in trade. FE 2-4120

1953 CHEVY BEL AIR. TRADE for later model car, or will sell. No dealers. FE 5-1024.

1955 BUICK 2 DR. HARDTOP SPEcial, very nice. Will sell or trade for housetrailer or boat of equal value. FE 5-2706.

1956 42' MODERN HOUSETRAILer. Will trade for anything of value, car, land, etc. FE 8-1192.

$2500 EQUITY — 7 ROOM HOME in Pontiac, payments only $62 per mo. Trade for free & clear house trailer. Call FE 4-4637.

EQUITY IN LAKEFRONT HOME. Boat house, bath house. Best frontage this side of the lake. For late model metal housetrailer. Must sleep 4 or more and cash. OR 3-6978.

LARGE REFRIG. FOR SMALL size or $50. FE 5-1958.

LATE MODEL CAR AND CASH FOR YOUR LAND CONTRACT. (WHERE YOU HAVE SOLD PROPERTY). H. J. VAN WELT. Phone OR 3-1355.

NEW 3 BEDROOM HOME. WILL take older home in trade or your equity. Call for appointment, FE 3-4628.

SWAP MY EQUITY IN MY 9 FT. freezer for cash or pickup truck. FE 4-2795.

SWAP IN YOUR OLD LAWN mower on a new Eclipse hand, Rotary or reel type power mower.
Lawn mowers sharpened.
Complete line of Scotts seeds and fertilizers, we rent seeders and lawn rollers, sanding machines and polishers.

BARNES HARDWARE
742 W. Huron St. Easy Park

NEW MODERN LAKE FRONT home only $900 down or consider car as down payment. Upper Pettibone Lake, 15 miles west of Pontiac, excellent schools, low taxes, good swimming and fishing. Total price $9,500. Phone FE 4-3159, no answer, OR 3-8663.

STEEL TRAILER FOR POWER saw, garden tractor, etc. FE 5-1461.

SWAP, BUY OR SELL — CALL Swap Service OR 3-8561.

SWAP $75 EQUITY IN NEW 15 ft. Amano freezer for $35 & take over contract. FE 5-1855.

TENT—UMBRELLA, 9½x9½; DOUble steel folding bed, camp stove, portable ice box, sell or trade for boat or outboard motor. FE 2-1701.

WILL SELL OR TRADE FOR late model car equity on 3 bedroom home almost complete on 1 acre of ground. Home over 1,300 sq. ft. MA 5-1127.

WILL ACCEPT LATE MODEL CAR or truck as down payment on 3 bedroom, 2 story frame, 6 rooms, bath & sunporch. Fenced-in yard & garage. Will handle $9,000 balance on land contract. OR 3-5656 for appointment. By private owner.

For Sale Clothing 56

GIRL SCOUT UNIFORM, SIZE 14. SELL OR SWAP FOR SIZE 10 UNIFORM. FE 5-6519 AFTER 6 P.M.

LOVELY FUR CAPE STOLE. Beautiful markings. Like new. Reasonable. FE 3-3328.

MINK SCARF, 4 SKINS, EXC. cond. Reason FE 8-6262.

Scrap & Iron 56A

A-1 PRICES FOR SCRAP CARS and iron. FE 8-8797—FE 4-6572.

Sale Household Goods 57

TWIN BED WITH INNERSPRING mattress. Good cond. FE 2-0688.

1 CALL TO SWAP SERVICE WILL get you a line on whatever you want. OR 3-8561.

3 PIECE LIVING ROOM SUITE, 3 Heywood Wakefield tables, 2 Rembrant lamps, all like new, take over payments. 3 piece bedroom suite, $40. FE 8-1713, 291 Scott Lake Rd.

3 SPEED AIR CIRCULATOR FAN $20. FE 5-8787.

3 PIECE SECTIONAL, PARTLY plastic couch, $30. Market 4-3151.

3 PIECE BEDROOM SUITE AND studio couch. Sleeps 2. Leaving town, $35. 305 North Shore Drive, Lake Orion, Michigan.

4 PC. BEDRM SUITE. BED, CHEST, vanity & stool. Good cond. OR 3-0141.

5 PC. CHROME SET, STUDIO, never used. $55 each. GE dishwasher, $50. Gas stove, $25. FE 5-2766.

6 PC. DINING RM. SUITE. EXTRA leaf & table pads. Also flute & case. Phone FE 4-0417. 37 Legrande

6 YEAR CRIB AND MATTRESS. $25. FE 2-0663.

30" GAS RANGE, 4 YRS. OLD Frigidaire refrig., good cond. Frigidaire Imperial, washer & dryer, like new
Deluxe Laundramat, 2 yrs. old.

Crump Electric, Inc.
1465 Auburn Rd. FE 4-3573

7 PC. LIVING ROOM SUITE. Brand new, davenport & chair, 2 modern step tables, matching coffee table, 2 decorator lamps. All for $99. Pay only $3 weekly. Pearson's Furniture, 42 Orchard Lake Ave

8 PC. WALNUT DINING ROOM suite, 695 Scott Lk. Rd. FE 5-4459.

9 x 12 RUGS, WOOL FACE, $16.95. Reversible, $16.50. Imported, $34.95. Axminster, $49.88. Rug pads, $5.95. Pearson's Furniture, 42 Orchard Lake Ave.

9 PC. DINING ROOM SUITE. Gas stove. FE 2-6120.

9x12 Felt Base Rugs $3.95
12x12 LINOLEUM $6.39
BONNY MAID VINYL TILE, 8c
4½ Ft. Wall Tile 25c
RUBBER BASE PAINT G. $3.79
GUAR. HOUSE PAINT G. $1.98
Byers, 141 W. Huron. FE 4-3066.

10 FT. DEEP FREEZE, $75. FE 2-0703.

MODEST MAIDENS

By Jay Alan



"Thank goodness I'm so heavy I can't see the numbers on the scale anymore!"

Sale Household Goods 57

10 CUSTOM-MADE VENETIAN blinds. One 7'2" wide; one 3'3". Three regular size windows. 3 short, & 2 door. Call FE 4-4732.

14 CU. FT COLDSPOT DEEP freeze good cond. Reasonable. Call mornings, FE 4-5364.

36" GAS RANGE, GOOD COND., $35. FE 2-9453.

40" ELECTROMASTER ELECTRIC stove, excellent condition. $50. 677 W. Walton, FE 2-5056.

160 YRDS OF CARPETING AT $1 yrd. Plus removing. MA 6-2265.

$199.95 NORGE ELEC. DRYER $ 99
$139.95 Tappan gas range .... $ 99
$129.95 Speed Queen washer.... $ 69
$279.95 Norge auto. washer.... $178
$289.95 Kelvinator refrig. 11 cu. ft. $199
UP TO TWO YEARS TO PAY
WAYNE GABERTS
121 N. Saginaw FE 5-6189

ARE YOU INTERESTED IN MAKing your work day shorter. Are you interested in a cleaner home, clothes and plumbing fixtures? Call G. A. Thompson & Sons today about their new All-O-Matic Water softener. The softener that increases in size with the family. It provides soft water by itself. No attention required by the householder. Just add salt twice a year. Your cost is only $349.50 or low monthly payments.
Call FE 2-2939.

BOX SPRING AND MATTRESS. Call between 5-7, 5564 Dons Dr. Drayton Plains.

MONEY MAKER
16 UNIT MOTEL — 4 CABINS
RESTAURANT — GARAGE
Situated at the edge of Pontiac. The restaurant and garage are leased. Motel units and cabins are furnished with good furnishings. Monthly rental income over $1,500. Grossing 22 per cent annually or price of $85,000. Will accept other Real Estate or Land Contracts in trade. Asking Down payment, $35,000. Clark Real Estate, 1362 W. Huron FE 4-0492 or FE 4-4813. Open evenings.

16" RCA USED CONSOLE TV. $49.95. TV antenna kit, $9.95.

WALTON TV
Walton, Cor. Joslyn FE 2-2257

21" TV ADMIRAL. AFTER 6 P.M. FE 2-6648.

ABC APT. SIZE GAS RANGE, real good condition. FE 4-4178.

ANTIQUE DROP LEAF TABLE, marble top dresser, table commode, love seat, Calico quilt pieces, picture frames, bookcase, chiffonneer, occasional tables, radio dishes, cupboard doors, toilet, misc. items. FE 5-8453, 310 Pioneer

APARTMENT SIZE GAS RANGE, four burner, $89.50 value, $49.95. Slightly scratched. Also several full size ranges in electric and gas at extraordinary values. Michigan Fluorescent, 393 Orchard Lk. Ave.

ABOUT ANYTHING YOU WANT FOR THE HOME CAN BE FOUND AT Lee's SALES
A little out of the way but a lot less to pay. Space heaters, all sizes. Gas and electric refrigerators. Ranges and water heaters. Bathroom fixtures, beds, chests, dressers, vanities and springs and mattresses. Living room suites, occasional chairs, tables, lamps, TV sets, radios, rugs, dining room suites. Dinette sets and many other misc. items. NEW & USED. Visit our trade dept. for real bargins.
USE OUR LAY-AWAY PLAN OR EASY TERMS
UP TO 24 MONTHS TO PAY
We buy, sell or trade. Come out and look around. 2 acres of free parking.
PHONE FE 5-9241
OPEN MON., SAT. 9 TO 6
FRIDAY 9 TO 9
4 miles E. of Pontiac or 1 mile E. of Auburn Heights on Auburn Rd., M59

AUTOMATIC RCA WHIRLPOOL refrigerator, 12 cu. ft. deluxe. Crosley Deluxe electric range—repossessed, balance $3 week. Late model Maytag washer. Schick's, MY 3-3711.

AUTOMATIC WASHERS REBUILT $49.50 and up. Wringer washers, $9.95 and up. Refrigerators, $69.95 and up. Guaranteed.
ROY'S REPLACEMENT PARTS
96 Oakland Ave FE 2-4021

BARGAINS — SMALL RADIOS $8 to $12. Clock radios, $8 to $12. FE 5-8755.

BLOND BEDROOM, BRAND NEW Double dresser, large mirror, bookcase bed and chest, all for $99.50. Pay only $2 weekly. 20 other sets at equal savings. Pearson's Furniture, 42 Orchard Lake Ave.

BLOND TWIN BEDS COMPLETE. $70. OR 3-1400.

BABY CRIB, BRAND NEW, 6 YR. size, $15.95. Also wet-proof innerspring mattresses, $7.95 Pearson's Furniture 42 Orchard Lk. Ave.

BUNK BEDS, SPRINGS & MATtresses. Brand new, $39.95 & up. Selection of wrought iron, maple and blond. Pearson's Furniture, 42 Orchard Lake Ave

COLDSPOT REFRIG., 11 CU. FT. exc. cond, $85. FE 2-6971.

CHIFFEROBE $14.95; 6-PC. DINing set, $15; gas stove, $14.50; electric stove $34.50; maple twin bed, $7.95, new cotton mattresses, $12.95; sewing machines, $14.50; child's rollop desk & chair, $9.50. Pearson's Furniture, 42 Orchard Lk. Ave

DISCOUNTS ON ENTIRE STOCK LUGGAGE, TRUNKS, FOOT LOCKERS LARGE SELECTION. EDWARD'S OUTLET
18 S. SAGINAW

DISTINCTIVE MONOGRAMING
Midtown Shop 101½ N. Saginaw

DINNING RM. SET, 9 PIECES, Walnut, Duncan Phyfe style. Good cond. $70. MI 4-1328.

DOUBLE MAHOGANY BED, $20. Double laundry tubs, $15. FE 8-0279.

EASY WASHER WITH HEAVY laundry tubs, $25. Maple bed with springs and chest $35. Orthopedic mattress, $35. Like new, 30 Dover, off Elis. Lake Rd.

FACTORY REBUILT, VACUUM cleaners, all makes, 1 year guarantee, $16.95 up. Thyle Electric. 502 N. Johnson, FE 4-5169.

FRIGIDAIRE ELECTRIC RANGE. Immaculate, like new, reasonable. MI 6-5211.

FRIGIDAIRE, AUTO WASHER. Good working cond. Only $59.95. Milks, MI 6-1200.

GREEN LOVESEAT, MAKES INTO Hide-A-Bed. OR 3-9135.

GRAY SIMMONS CHAIR BED. Good cond. FE 5-5893 after 6.

GE APT. SIZE ELECTRIC STOVE. Very good cond. $35. FE 8-6458, between 9 and 4.

GENERAL ELEC. RANGE, ONLY 37" wide. A late type burner. A buy at $59.95. Milk's, MI 6-1200.

HOTPOINT, LARGE RANGE, FULly automatic, electric, FE 4-8292.

JUNIOR DINETTE SET IN GOOD condition. FE 5-1147.

KELVINATOR ELEC. RANGE & refrig. Good cond. Reas. OR 3-5893.

KENMORE DELUXE WASHING machine, excellent condition. FE 5-2726.

MATTRESSES & SPRINGS, MISmatched sets, Mattresses and springs of different colored fabrics otherwise absolutely perfect. Famous advertised name brand Terrific values. Come and see them., Michigan Fluorescent, 393 Orchard Lk. Ave.

MUST LEAVE FOR COAST JUNE 14. Sacrificing beautiful 18th century bedroom suite $110, coffee table $10, rack maple modern bedroom (twin bed suite) $125, or best offer. Hollywood bed, complete. Bookcases. Typewriter. Dog runs. 2436 Denby Dr. OR 3-8854.

MOTOROLA COMB. RADIO AND 3 speed record changer. Mahogany console. Only $49.95. Milk's. MI 6-1309.

MUST SACRIFICE, POOL TABLE, Roper gas range, dining table, room divider, living rm. furniture, misc. OR 3-3074.

NEW H.P. REFRIG 15 PER CENT off. Used TVs $19.95 up. RCA color TV, $300 Sweet's Radio & Appliance, 422 W. Huron. FE 4-1133.

ONE USED 50 GALLON GUN type water heater with all controls, smoke pipe and burner. One used No. 150 coal burning water heater, like new. One 65 gallon HW storage tank like new. Make offer. John J. Redmond, MI 4-0212.

PAIR OF WING CHAIRS, & MISC. household furniture & antiques. FE 5-7552.

PIANO & ELECTRIC STOVE FOR sale. 63 Bellview.

PLAYER PIANO WITH ROLLS, $350. Call MI 6-6193. Call between 9 & 4.

PORCH CHAIRS & RUGS, FIREplace fixtures, Magnavox radio-record player, Widdicumb bleached mahogany china cabinet, Westinghouse roaster. MI 4-8111.

PORTABLE SEWING MACHINE. $30. 50 S. Astor. FE 2-3700.

REFRIGERATOR, 7 CU. FT. CROSley Shelvador, $65. OR 3-4136.

REBUILT WASHING MACHINES. All makes, Guaranteed, Thyle Electric. 503 N Johnson, FE 4-5169.

REFRIG., $35; 21" TV, $50; COMplete cabinet sink, cheap. Deluxe elec. stove, like new, $95. FE 5-2766.

RCA MAHOGANY RADIO-PHONOgraph comb. 6 record albums, exc. cond. 1239 Cole, Bham.

RENT
A NEW AUTOMATIC
IRONRITE IRONER
$2 Per Week
Free Home Instruction
FE 7-6373 MI 4-0373

RUG, 9x18, PLUS 3 MATCHING throw rugs. A rattan set & a tea cart. Drapes, Curtains, Lamps Bird cage. Hall table. Lionel train & table. Sliding steel doors and misc. EM 3-4831.

RCA 12½" TELEVISION, MAHOGany console. Only $29.95. Milk's MI 6-1309.

SELLING DINING RM SET, & bdrm set, 744 Knight Dr. Milford.

SINGER ROUND BOBBIN FINE condition. Need good credit. Payments of only $4.90 month. FE 8-1564. Coronet.

SELLING SINGER CONSOLE, like new. Round bobbin. Fine condition. Make payments of only $5.95 a month. FE 8-1564. Coronet.

STOVES, BOUGHT, SOLD, EXchanged. Turner's, 602 Mt. Clemens. FE 2-0601.

TOASTMASTER, 50-GAL. ELECtric water heater completely installed. $159.95. R. B. Munro Electric Co., 1060 W. Huron

TELEVISION BARGAINS IN quality sets. Recond. & guar. $20 up. 8161 Commerce Rd. EM 3-4114.

TWO 12-IN TV CONSOLES. REAsonable. FE 4-0423.

TRADE ELECTRIC RANGES FOR gas ranges. R. B. Munro, 1060 W. Huron.

TRAILER AWNING 25' x 9', $90. 170 N. Opdyke. Lot 139.

USED TRADE-IN DEPT.

4 chrome chairs	$24.50
Lounge chair	$14.95
Washer	$19.95
Davenport & chair	$29.50
3 pc. sectional	$39.50
6 pc. dining rm. set	$59.50
Drop leaf table, mahogany	$59.50
Refrigerator	$79.50

MANY OTHER ITEMS
CONVENIENT TERMS
THOMAS ECONOMY
FURNITURE CO.
361 S. Saginaw St.
Pontiac, Michigan

USED
RECONDITIONED

Tappan Phil gas range	$69.50
Frigidaire refrig	$89.50
Coldspot refrig.	$49.50
Norge refrig	$49.50
Frig. auto washer	$69.00
Maytag auto	$69.00
Speed Queen washer	$49.50

ALL USED MERCHANDISE GUARANTEED.
CLAYTON'S
FURNITURE & APPLIANCES
KEEGO HARBOR FE 5-9474

USED GAS RANGE, $19.95 AND up. R. B. Munro Electric Co., 1060 W. Huron

TRADE-IN DEPT.

Guar. electric washer	$29.95
2-pc. living room suite	$29.95
2-pc. living room suite	$19.95
6-pc. dining room suite	$49.95
Table-top gas range	$39.95
Metal clothes tree	$ 4.95
$219 value 3-pc. bedrm. ste	$79.955
Studio couch	$34.95

WYMAN'S
18 W. Pike St. FE 4-1122
17 E. Huron FE 4-4881

USED WASHERS AT $19.50 — Ranges at $19.50 — Refrigerators at $49.50 — TV at $39.50 — Used 1/4 & 1/6 HP motors at $4.00.
THE GOOD HOUSEKEEPING SHOP
51 W. HURON

USED ELECTRIC SINGER SEWing machine. $22.50 Call Allen's, FE 2-9143.

WALNUT 9 PC. DINING SUITE, good cond., 6 chairs, buffet, table, china cabinet, not modern. Suitable for older type home with large dining room. FE 2-5633.

WHITE HAVEN COTTON MATtress, spring. Practically new agitator & wringer E-Z machine. OR 3-1791.

Sale Household Goods 57

WASH YOUR DISHES
AUTOMATICALLY
GE DISHWASHER NEEDS
NO PLUMBING
$199.95
FREE HOME TRIAL
L. A. WAGNER CO.
Phone FE 5-9221

WINTERS UPRIGHT PIANO, $50; 9x18 carpet rug with padding, $25; looking glass, $5. OR 3-6730.

WASHER	$15.00
Writing desk	$10.00
GE television	$35.00
Gateleg table seats 12 people	$45.00
Fumed oak dining room set, re-factory table	$49.00
New cotton mattresses	$16.50
New innerspring mattresses	$16.50

WE BUY, SELL AND EXCHANGE EVERYTHING FOR THE HOME.
OAKLAND FURNITURE
404 S. Saginaw FE 2-5523

For Sale Miscellaneous 60

1 ROYAL TRAILER, 26 FT. LONG. Electric brakes. '57 license. Very clean. 1 tank & Philgas stove. 1 Johnson 16 h.p. motor. OR 3-9514.

1 REO POWER MOWER, 21". FE 4-6405.

2 WHEEL TRAILER, $55. 82 HUDson.

2½ JOHNSON OUTBOARD MOTOR $70. Flush toilet complete $8, hot water side arm heater, $6. FE 2-0731.

4-INCH SOIL PIPE 5 FT., $3.89
SAVE PLUMBING SUPPLY
172 S. Saginaw FE 5-2100

2'6"x6'8" COMBINATION ALUMinum door complete. Single & double Goshen Gliders, 3 heavy duty long traverce rods. MI 4-2401.

8 STORM WINDOWS AND 4 screens, 3 years old. Reasonable. FE 5-4990. After 5 p.m.

10 REVOLVING MERCHANDISING racks. Will hold 100 to 300 items. Like new. MU 4-4411.

12 FT. ROWBOAT, LATE MODEL Admiral refrig., Kenmore electric stove, Bendix auto. washer, Craftsman 8" table saw, 18" power mower. 2972 Williams Lake Rd.

22" CAST IRON COAL FURNACE. 50 alum. & wood storm windows. Storm doors. Basement windows. Complete bathroom fixtures. FE 2-4376.

30 GAL. OIL AUTOMATIC HOT WATER HEATER AND 55 GAL. STORAGE TANK, $30. 7345 N. SHAKER.

52 GAL. ELEC. HEATER ...$79.95
30 Gal. Auto. Gas Heater ...$54.95
Cab. sinks & fittings ...$59.50 up
Laundry trays, stand faucets $25.95
SAVE PLUMBING
172 South Saginaw St.

1-A BARGAINS, ½ OFF ON paints, cabinet hardware, locks, sliding door tracks, hand tools, etc. Call us for estimates on Aluminum Siding, Alum. & Fiberglas awnings. Alum. screen room. Ornamental Iron, Alum. storms, Windows, Jalousies. Youngstown, birch & steel kitchens. No money down, $5 month & up. VALLELY'S, Auburn & Rochester Rd. OL 1-6941.

25% DISCOUNT
On Super Kem-tone and Kem-Glo paint. Discontinued colors. Berry Bros. flat and Lusterlo paints. Oakland Fuel and Paint, 436 Orchard Lake Ave. FE 5-6150.

60' OF 6' CHAIN LINK FENCE. 10 finished posts, 2x4's and gate. $50. Call after 6 p.m. MI 6-1220.

10,000 BTU OIL GUN TYPE, forced air. G.E. all controls with 10 yr. guarantee certificate. Used 1 season, now operating. $150 or Trade for 100,000 BTU. OR 3-6764 after 6.

APT. GAS RANGE, BENDIX AUTO. washer. Used 3 pc. bathroom set. Sump pump, ½ H.P. Evinrude boat motor. Remington Rand Adding Mach. FE 8-1831.

ARMSTRONG
GOLDSEAL
Inlaid Tile
Genuine Inlaid Tile, All Colors, 9"x9", 9c ea.
FLOOR SHOP 99 S. Saginaw

ANCHOR FENCES
No money down, FHA approved. FREE ESTIMATES. FE 3-7471.

ATTENTION KENTUCKY SOD. 25c yd. 2601 Crooks Rd. Twinbrook 2-1174 Detroit.

BEDROOM LIGHT FIXTURES, slightly irregulars, $4.95 value, $2.45; also circus and cowboy light fixtures for childrens bedrooms. Michigan Fluorescent, 393 Orchard Lk. Ave.

BATHTUBS, 5 FT. RECESSED, chipped, $29.95; lavatories, complete, $14.95; stall showers, $34.45. Michigan Fluorescent, 393 Orchard Lk. Ave.

BOAT TRAILER LARGE WHEEL welded frame, also older model Kelvinator electric range, both good cond. MI 6-1817, 1285 Bates, B'ham.

BARGAIN SALE
New oak flooring, No. 1 $85 per M
New outside, 2 ft. doors $17.00
2x4's 8' to 20' 6c. ft. or $80 per M.
Free jet toilet $18.75
4" soil pipe, 5 ft. lg. $ 3.65
Reynolds alum. gutter ½ rd. 15c ft.
Panelyte 35c sq. ft.
WOLVERINE LUMBER CO.
320 S. Paddock FE 2-9784

BOARD-SIDEWALKS
Brand new 8 ft. lengths by 2 ft. $7.50 delivered. MA 5-4210.

BATHROOM FIXTURES, YOUNGStown kitchen, oil & gas furnaces. Hot water and steam boilers, automatic water heater hardware, electrical supplies. Crock and tile, galvanized copper, black pipe and fittings. Lows Bros., Paint and Super Kem-Tone, HEIGHTS SUPPLY, 2885 Lapeer Rd. FE 4-5431.

BRICK, RECLAIMED — ALL YOU want.
UNION WRECKING CO.
21245 W. 8 MILE RD.
Phone KEnwood 5-8200

COMPLETE PHOTO DEVELOPING equipment and enlarger. 2 pressure cookers, GE Iron. Small hand vacuum, upright vacuum, phonograph radio comb & records. Reasonable. FE 5-8722.

BEEF AND PORK — HALF AND quarters. Open. Mkt., FE 5-7941.

COMPLETE HEATING INSTALLation, average 5 room house this week only. $395 cash or terms. Air-O-Matic Heating & Cooling Co. 1735 Williams Lake Rd. at M59 next to new Foodtown Market. OR 3-2946

CLOSET DOORS
Slightly damaged steel fold doors. All sizes up to 6' wide. Priced from $5 & up. Berry Door Sales Co. 371 S. Paddock, Pontiac. FE 2-0203.

COLEMAN OIL FLOOR FURNACE 5 to 6 room size, 220 gal. tank, gauge, oil filter, etc. $49 or sell separately OR 3-2946.
CASH FOR FURNITURE
FE 4-7681

CABINET SINK, $59.95; STAINless steel, double sinks, $44.95; bar sinks, $3.95. G. A. Thompson, 80 S. Perry

CLOSE OUT
All kinds outside doors & frames at low cost & less. Low pr

For Sale Livestock 72

2 PONIES WITH SADDLES, BRIDLES, harnesses & cutters. Broke & very gentle. Holly, ME 7-2540.

2 PONIES FOR SALE. $175 EACH. MA 5-7986.

3 YR. OLD HOLSTEIN COW — fresh June 1st. 1 Hampshire sow, bred. 6 yr. old Palomino gelding. MU 4-5315, Milford. 3129 Cooley Lk. Rd.

A-1 DUKE'S TIP TOP ACADEMY At last: Offers fine western riding lessons. Caters to all ages. 8500 Highland Rd. — M59.

A-1 DUKE'S TIP TOP STALLION SERVICE
3 beautiful stallions, Mexican Jack. Reasonable Fees at gate return privileges. 8500 Highland Rd. — M59

THOROUGHBRED TENNESSEE Walker. Reg. Palomino. FE 5-2592 after 4 p.m.

Wanted Livestock 73

1 OR 2 SMALL SHETLAND MARE Ponies. MA 5-1002 after 4 p.m.

6 YR. OLD GELDING SORREL. Jumper. 12 yr. old boy can ride. FE 4-3307.

For Sale Poultry 74

80 3½-MONTH CHICKENS MA 5-5308

WHITE EMDEN GOSLINGS FOR sale. 1343 Oxbow Lake Road — 2 miles north of Commerce.

Sale Farm Produce 75

200 BU. EAR CORN, WILL SELL some or all to best offer. OR 3-5965 after 5 p.m.

CERTIFIED SEED POTATOES Jack Cochran, Lake Orion. MY 2-0931

OAKLAND COUNTY FARMER'S Market. Open every Tues & Sat. from 7 to 1:30 p.m. Thurs. 2:00 to 8:00 p.m. Oven-dressed poultry and eggs, flowers and plants. Apples, potatoes, vegetables, handicraft, honey. 2350 Pontiac Lake Rd. FE 3-5078.

POTATO SEED SPECIAL. $1.25 per bushel. 335 W Silverbell Rd. out Perry.

SEBAYGO & RUSSET SEED Potatoes grown from certified seed. OA 8-2179.

SEED POTATOES, TOMATO & cabbage plants Opdyke Market. Corner of Walton & Opdyke. FE 5-7941.

Sale Farm Equipment 76

2 SECTION HARROWS. 771 CAMeron.

8 H.P. PAGE RIDING TRACTOR 30" mower, cultivator, plow and snow blade. 3710 Walbridge, OL 1-0570.

10 FT. DUMP RAKE. FE 4-5629

15 HOE JOHN DEERE USED ON 80 acres only. 12-A John Deere combine, perfect shape. Surge 2 unit milker with pump, like new. 30 gal. electric hot water heater, 1 yr. old. Small milk house oil heater. 5538 Orange Hall Rd., Holly. ME 1-3194, after 6.

'49 FORD TRACTOR, PLOWS, drags, snow plow, tip-up trailer. MY 3-4040, or see at 326 Oakland, Pontiac.

112 CATERPILLAR ROAD GRADER, A-1 shape, $2500. International front-end loader, air compressor combined, $1750. Auston Western street sweeper, $1600. 23 W. Kenneth Rd. FE 5-9057.

1950 CASE D.C. TRACTOR. PERfect cond. $900. Farm sold. MUlberry 9-1216.

1955 BOLENS TRACTOR 3.6 HP Super Versa-matic. 8 in. plow. Disc harrows. Snow plow. $250. OR 3-7907.

—AAA BUYS—
Garden tractor, riding & walking, rotary lawn mowers, new & used rotary tillers. You will get a better deal with us. TERMS. LEE'S SALES & SERVICE 21 Mi. Clemens St. FE 3-9830

AVIS - FRAZER ROTO-TILLER Sales, Parts & service. New & used tillers. FE 4-4380. 1580 Opdyke Rd.

DEARBORN MOWER — 7 FT. cut. 2 bottom Radex 14" plow. Case 70 bushel manure spreader. MU 4-5315, Milford. 3129 Cooley Lk. Rd.

GARDEN TRACTOR, '55 WITH reverse, 2½ H.P. David Bradley. Snow plow, cultivator. $125. Jim. EM 3-0881.

JOHN DEERE
New and used corn planters. Davis Machinery—Ortonville, Ph. NA 7-3292.

JOHN DEERE
LOADERS & SCRAPERS
WHEEL TYPE TRACTORS
BACK HOES & DITCHERS
CRAWLERS & BULLDOZERS
Calvert Equipment Co.
442 N. SAGINAW MOHAWK 4-6612. LAPEER, MICHIGAN

KING BROS.
YOUR COMPLETE Lawn-Garden-Farm-Store
Plenty of free parking
Used tractors & equip. All sizes & makes. Garden tractors, rotary tillers, power mowers. All priced to sell.
Credit terms
KING BROS.
FE 4-0734 FE 4-1112
PONTIAC PD. AT OPDYKE
Visit our new garden and lawn center

MORE USED GARDEN TRACTORS
Some with cultivators, mowers & plows. Guaranteed.
PRICED TO SELL
HOUGHTEN & SON
SERVED OAKLAND COUNTY FOR 22 Years
826 N. Main, Rochester, OL 1-9761

NEW NO. 250 IHC 2-ROW CULTIvator for McCormick Deering H or M tractor. New plow for a tractor. New cultivator for Farmall cub. OA 8-2941.

TARPAULINS — ALL SIZES JOE'S A & N SURPLUS FE 8-0522

TRACTOR BARGAINS
2 new 3 6-10 H.P. Versamatic with reverse, $289.95, now $259.95. Bolens ridemaster 6 H.P., new, $575, sells $496. 4 H.P. tractor, cultivator, plow, cycle bar, snow blade, roller, $199.95. Simplicity, like new, 3½ H.P., 24" mower, sulky, snow blade, $200. Simplicity, 3½ H.P., cultivator, snow blade $150. Bolens 2 H.P. & cultivator, $85.
EVANS EQUIPMENT
6807 Dixie Hwy. OR 3-7924
MA 5-7878

McCULLOCH CHAIN SAWS
Rentals Parts & Repairs
1890 Crooks Rd. MI 6-0446

USED EQUIPMENT
Ford Ferguson tractor with cab & broom, excellent condition.
Ford Ferguson 1947, like new.
Minn. Moline, Model U-tractor with two row cultivator, plow & drag.
OC-3 crawler bulldozer (demo.).
Oliver 88 industrial tractor with loader.
WE ALSO HAVE A GOOD SELECTION OF NEW & USED TRACTORS, PLOWS, SIDE MOWERS & LOADERS
Pontiac Farm & Industrial
825 Woodward
FE 4-0461 or FE 4-1442

Auction Sale 77

AT AUCTION, 3½ MILES WEST and 1 mile South of Dryden at 3852 Crawford Rd. on Sat., June 1st. Beginning at 1 p.m. 18 Holstein and Guernsey cows. Full line of farm implements and dairy equip. Gerald McKay, Prop. Metamora Bank Clerk, Paul Hillman, Auctioneer.

FARM AUCTION, SATURDAY, June 1, 1957, 12:30 p.m. Harold M. Weber, Proprietor. Phone MElrose 4-3071, Holly. Located at 13880 Neal Road, 1 mile West, 3 miles South and ¾ mile West of Davisburg, or 10 miles Northwest of Pontiac, follow red arrows. 9 Holstein cattle, farm equipment, feed, dairy equipment. Stan Perkins, Auctioneer, Swarts Creek. Phone MErcury 5-8304. Vernon State Bank, clerk.

PAINT CREEK AUCTION, 2760 Orion Rd. near Adams Rd. Sale Thursday night, a lot of good furniture, toys. Sale inside.

For Sale Housetrailers 78

18' ALL ALUM. IRONWOOD, SALE or trade. Good cond. MY 2-1851.

21 FT. PONTIAC CHIEF, $750. after 5:30. 1226 W. Silverbell Rd.

27 FT. TRAVEL-LO TRAILER, dual wheel, good condition. FE 2-5208.

28 FT. HOWARD HOUSETRAILER, all metal, $700. At 17020 E. 32 Mile Rd., Romeo, Plateau 2-2137.

41½' STEWARD HOUSETRAILER, low down payment or will take car in trade. Air conditioned & carpeted. FE 5-6920.

1954 2 BEDRM. FACEMAKER, 33 ft. exc cond. FE 5-0942.

1953 PONTIAC CHIEF, 40 FT. 2 bedroom, must sacrifice, LI 1-9768. Lot No. 92 Auburn Heights Trailer Park.

'53 18' TROTWOOD, SLEEPS 4. Elec. refrig., aluminum. Will take car in trade.

HURON MTR. SALES
952 W. Huron FE 2-3641

1957 34 FT. HOUSETRAILER, exc. cond. Completely modern. Must sell, leaving for service. Robbins Trailer Park, Elis, Lake Rd. FE 8-3008.

LATE MODEL HOUSETRAILER, all modern; must sell; Look for blue & white trailer with sign in window. 2300 Shimmans Rd. Glen View Trailer Park.

OXFORD TRAILER SALES
8 to 10' wide in Generals, Gardeners, Michigan Arrows & Stuarts — up to 51 ft. — 3 bedrooms.
Small Holly coaches for traveling, 14½ to 24', built to take it! Good selection of used trailers, parts & accessories. 5 per cent bank rates, ¼ down. MY 2-0721. 1 mile S. of Lake Orion on M24.

SAVE $$$
50 FT., 3 BEDROOM, 10 WIDE. Yes, 3 complete bedrooms at a surprisingly low price of $5,995 at Hutchinson's. A large selection of 8 and 10 wides in Detroiter, or Pontiac Chief Mobile Homes. Get set for summer. We are giving the highest trade allowance ever. Also a very nice selection of late model trade-ins in 1 or 2 bedroom models at a greatly reduced price. Terms, ¼ down, up to 5 years on balance.
Bob Hutchinson
Mobile Homes Sales Inc.
4301 Dixie Highway
Drayton Plains, Mich.
OR 3-1202

TRAILER EXCHANGE FOR QUALITY MOBILE HOMES
33 models 10 wides from 31 to 50 ft. to choose from. ¼ down, 6 years on balance. Featuring: ANDERSON CHAMPION, WESTWOOD AND PRAIRIE SCHOONER. Also 44 models, 8 width's from 10½ to 50 ft.
Used Trailers Like Rent
BOTTLE GAS
PARTS & SUPPLIES
60 S. Telegraph FE 2-3200
Open Eves. 'til 8 & Sun. P.M.

WE NEED HOUSETRAILERS, 15 to 45' to sell on our lot at 10 per cent. Holly Marine Coach Sales, 15210 N. Holly Rd., Holly, MElrose 4-6771.

Rent Trailer Space 79

AUBURN HTS. MOBILE VILLAGE New ½ m. SE of Pontiac. 170 N Opdyke FE 5-6519.

MOBILHOME ESTATES, MODERN lake front & playground. EM 3-2661.

MODERN TRAILER SPACE FOR rent. On Us 23, ½ mile N. of M59.

PARK AT PARKHURST
Where living is a vacation — 72 lovely acres includes a private lake with good swimming, good schools, club house & tornado shelter. Only 15 minutes to Pontiac. Also trailer sales. Base rate $20. Phone MYrtle 2-4611.

OXFORD MOBILE MANOR, 2 MI. east of Oxford at 1940 Lakeville Rd. Tornado shelter — 40x80 ft. lots, sidewalks 16x40 cement patios — 35' streets, etc. For those who want the best. OA 8-3022 or MY 3-0721.

Auto Accessories 80

'53 CHEV. PO. BORED .090, POLish crank line bored racing pistons headers. OR 3-7957 between 8 & 4:30.

'54 FORD, V-8 ENGINE, COMplete. Exc. cond. $125. Also '55 Ford, push button radio, $40. OR 3-1134.

Auto Glass Specialists
Safety glass for all cars & trucks. All work guaranteed. Insurance claims honored. Kay Prastl, Safety Auto Glass Co., 122 Oakland. FE 4-7066.

REBUILT SPRINGS, GENERATORS, starters etc. Bradley & Scharr Auto Parts 3123 Lapeer Rd. FE 8-9157.

For Sale Tires 80A

WE BUY AND SELL GOOD USED tires, $3.50 up, also whitewalls. STATE TIRE SALES
503 S. Saginaw FE 4-0687

STANDARD BRAND NEW TIRES. Traded in on General Safety tires. Up to 50 per cent off. Black or whitewalls.
ED. WILLIAMS
451 S. Saginaw at Raeburn

Auto Service 81

CRANKSHAFT GRINDING IN THE car. Cylinders rebored. Zuck Machine Shop. 23 Hood. Phone FE 2-2563.

SPECIALIZE HYDRAMATIC AND mechanics. Reas. Economy Cars. 22 Auburn.

Sale Motor Scooters 82

For Sale Motorcycles 83

1956 MALICO 250 CC LOW MILEage. 6827 Cooley Lake Rd. EM 3-0461.

FOR PARTS AND SERVICE ON your Harley Davidson see Harley Davidson Sales Co., 372 South Saginaw.

HARLEY DAVIDSON 74, $325. Good cond. FE 5-4462.

For Sale Bicycles 84

2 GIRLS BICYCLES, LIKE NEW. FE 4-0089.

BOY'S NICE 24" BIKE, GIRL'S 26" bike. FE 5-9173.

DYNA - CYCLE MOTOR BIKE. Also Harley 125. OR 3-9720.

Boats & Accessories 85

2 HP ELGIN OUTBOARD MOtor, MY 3-1392.

3 NIPPER SAILBOATS, $250 EA. Al's Muscle Beach, 5371 Cooley Lake Rd.

5 HP SEE BEE, 1 OWNER, GOOD cond. $75. EM 3-4121.

14 FT. WEATHERBOARD FIBERglas boat. FE 8-3511.

14' PENN YAN, 25 HP. EVINrude electric starter, controls, excellent condition, call FE 5-4489 after 5:00 p.m.

14 FT. CHRISCRAFT OUTBOARD, 54" beam, fiberglas bottom, trailer, included. $225. MA 6-6277.

14' CEDAR STRIP BOAT. GOOD cond. FE 3-7318.

14 FT. CRISCRAFT RUN-ABOUT. 10 HP Mercury. $375. 64 N. Tasmania.

14' RUNABOUT & 16 H. P. MOtor. OR 3-3833.

14 FT. STARCRAFT METAL BOAT & trailer, excellent condition. $175 OR 3-0042.

17 FT. SAILBOAT, 10 FT. MAST, new sail with jib. Fiberglas put on bottom last year. Stainless steel centerboard and well. Will sell for $100. Call Roy Gill, TU 2-9633.

'56 — 16' CENTURY, 135 H. P. Like new. $3,100. FE 5-0805.

'56 25 H.P. ELGIN MTR. & 12' boat. Remote control, steering wheel, speedometer, 2 props. $550. EM 3-0881.

BOATS
Large Selection
SLAYBAUGH'S
730 Oakland FE 8-0453

BOAT, MOTOR & TRAILER. 96 E. Longfellow.

Boat Buyers
We are going out of business here
GET OUR DEAL BEFORE YOU BUY
MARINE SALES & SERVICE
422 S. TELEGRAPH

BOATS
Arkansas, Traveler, Penn Yan, Lonestar, Pioneer, Glass Jet, Flying Flivver, Lake Master, & new Mercury motors — 6 to 60 h.p. Used Evinrudes — 22½ h.p., $95. 10 h.p., $85. 5 h.p., $45. 3 h.p., 10 h.p. $85. Champion, 15 h.p. $30. See us first.
CLIFF DREYER SPORTS CNTR. 5210 N. Holly Rd., Holly ME 4-6771

BOAT COVERS MADE TO ORDER and repaired. FE 4-4271, 70 S. Midland.

15-FT. ROUND BOTTOM BOAT, with 6 h.p. Lawson motor. $100. EM 3-6320. 9650 Commerce Rd.

18' ALL ALUM. IRONWOOD. SALE or trade. Good cond. MY 2-1851.

BOAT COVER, ALL SIZES, MAKES JOE'S A&N SURPLUS FE 2-0022

CENTURY-TROJAN-YELLOW JACKET & CADILLAC ALUM. BOATS. MERCURY & PAGEOL MOTORS. ALSO USED TRADE INS. FINANCING AVAILABLE.
INLAND LAKES SALES
2127 W Huron FE 4-7121, FE 2-6122

COSTELLO'S MERCURY OUTBDS. Lone Star boats. Orion. MY 3-3732.

EVINRUDE 9.1 HP. FE 8-2434

EVINRUDE MOTORS
LEADING BRANDS IN BOATS
Wolverine Whirlwind, Feather Craft, American & Grumman. Grumman & Old Town Canoes. Sterling Trailers.
WE TRADE—TERMS AVAILABLE
Harrington Boat Works
OPEN EVES & SUNDAY
1899 S Telegraph FE 2-8033

EVINRUDE MOTORS
21 yrs. repair exp. Trade in your old motors, boats, paint & supplies. Open 'til 8. Tony's Marine Service, 2695 Orchard Lake Rd. FE 8-0112.

EVINRUDE MOTORS. CREST liner, Thompson & Wizard boats. Gator trailers. Biggest trades of the season for used outboard motors. Bank terms. Kelly's Hardware, 3994 Auburn at Adams, Auburn Heights. FE 2-8811.

EVINRUDE MOTORS
ALUMACRAFT BOATS
LARGE SELECTION OF OUTBOARD RUNABOUTS, PRICED RIGHT.
MICHIGAN PROPELLERS TO FIT ANY BOAT OR MOTOR.
MARINE SALES & SERVICE
422 S. TELEGRAPH

JOHNSON OUTBOARD 5½ HP $60. 2½ HP $30. FE 2-4449.

JOHNSON MOTORS
Boats, trailers, supplies, everything for the boat. Owens Marine Supplies, 396 Orchard Lake Ave. FE 2-8020.

NEW 12 FT. BOATS $40. ALUMinum $159.50 trailers $95. 9669 M59 Rd West

SEE BUCK AND SAVE A FEW bucks. Fiberglass, aluminum & wooden rowboats. 7600 Elizabeth Lake Rd.

SMALL ALUMINUM BOAT, GOOD cond. EM 3-4531.

SEE THE NEW MEYER'S SABRECraft alu. boats & boat trailers now on display. 12 ft. model, 53 in. wide only $227. Boat trailers, $122.50 and up. Mercury outboard motors
ANDERSON HARDWARE
2182 S. Telegraph Rd. FE 5-9962
Open Week days 9-6, Saturday 5

WOLVERINE BOATS JOHNSON motors, Tee Nee Trailers, Howard Loomis, 10655 Dixie Hwy.

Transportation Offered 87

FLY BY AIRLINER, CALIFORNIA $75, Honolulu, $185 plus tax. Ferry Service, Inc. OR 3-1294.

LEAVING FOR ST. LOUIS, MISsouri June 3, want riders to share expense. FE 3-7694.

LEAVING FOR HARRISBURG, Ill. May 29. Share expenses. Call FE 4-2190 after 5:00.

TRUCK GOING NORTH PART load. Either way. FE 5-6806.

Wanted Used Cars 88

A-1 PRICES FOR CARS & IRON. FE 4-4878. MY 2-5492.

AS MUCH AS $50 FOR JUNK AND cheap cars. FE 2-2666 days or eves.

Bud Shelton Motor Sales
Pays top dollar on late models. Cor. Auburn & E. Blvd. FE 4-6128

Always Ready to Buy
Junked and used cars. Top $$ paid.
BAGLEY AUTO PARTS
FE 5-9219 179 BAGLEY ST.

CASH
AVERILL'S NEED CARS
Shop it, then bring it here for top dollars.
3020 DIXIE HWY.
FE 2-9879 FE 4-8896

WANTED: SCRAP CARS Ph. OR 3-4511

HIGH $$$ PAID
BUYING FOR OUT OF STATE DEALS
GLENN'S
MOTOR SALES
254 S. Saginaw St. FE 4-7371

THE HIGH DOLLAR
For high grade used cars. We need them. Drive the extra miles it will pay you well. 4540 Dixie Hwy.
H. J. VAN WELT
OR 3-1355

TOP $ FOR ANY MODEL OF cars. Economy Used Cars. 22 Auburn.

See M & M Motor Sales
For top dollar on late model cars. 2627 Dixie Hwy. OR 3-1603

WANTED WRECKED OR JUNK cars. FE 8-9157.

Used Truck Parts 89A

USED TRUCK PARTS
ALL MAKES AND MODELS
HEIGHTS MOTOR SALES
2635 Auburn Ave. FE 4-6635

For Sale Trucks 90

2 PANEL TRUCKS, SELL OR trade for building material or anything of equal value. FE 5-4628

'52 CHEV. ½ TON PICK UP, EXC. cond. 2 new 715 tires. Overload spring and trailer hitch. $450. FE 4-6600.

FOR SALE: 1955 CHEVY ½ TON pickup. Utility body, perfect condition. Truck at Cones, 1251 Baldwin.

CLARK FORK LIFT TRUCK, 3000 lbs. lift. FE 5-5133.

'54 Dodge ½ ton pickup ..... $ 847
'52 Chevy panel ..... $ 347
'49 Ford Utility ..... $ 197
MANY MORE TO CHOOSE FROM
RIEMENSCHNEIDER
232 S. SAGINAW FE 2-9131

1951 CHEVROLET ¾-TON PICKup truck. In good cond. By owner. Priced: $350. Phone FE 5-4311.

CHEV. 1953 ½ TON PICKUP, LOW mileage, new truck appearance. Priced to sell.
Ford 1951 ¾ ton pickup, 4 speed transmission, 5 excellent tires. A real buy at only $395 full price.
Haskins Chev.
6751 Dixie Highway at M15
MA 5-5071 Open nites 'til 9

'47 CHEVROLET PANEL TRUCK. Any reasonable offer will be considered. OR 3-5441.

CLEANEST 1956 ½ TON PICK UP in town. Deluxe equipment, 14,000 miles. FE 4-6712.

FEDERAL DUMP TRUCK, 1953, 4 wheel, good condition. Sell or trade. 7060 Highland Rd.

DEMO. 1957 HALF TON PICK-UP. Save $$$ on this like new pickup. Tom Bohr, Inc., Milford. MU 4-3155.

1951 FRUEHAUF TANDEM VAN 32'. FE 4-1051.

1940 FORD PICKUP. OLD ENgine, $150. FE 5-8134 after 6.

1951 FORD V-8 PICKUP TRUCK. $325. FE 5-3766.

USED TRUCKS
1952 GMC Tractor, air brakes, ready to go
WILSON GMC
Open Eves.
Oakland at Cass
FE 5-9485

For Sale Cars 91

1953 BUICK SPECIAL 4 DR. DYnaflow. New rubber. Good shape. Will take 4 wheel trailer in trade. FE 2-4120.

'56 BUICK CENTURY, R & H, P Brakes, P. Steering. Other Extras. 2 tone, Coral & Ivory. MAple 5-1900.

1953 BUICK ROADMASTER, CUSTom 4 dr. Power equipped. 2 owner, 2-1 care. Good tires. $700. MI 7-0639.

TIZZY By Kate Osann



"This is MY room. It used to have a lot of charm before my mother made me clean it up!"

For Sale Cars 91

'53 BUICK ROADMASTER HARDtop, 26,000 miles, original owner, power steering, brakes, windows, seats, 2 tone green, E-Z eye glass, good tires, safety tubes, selectronic radio. $900 cash. FE 4-5052 after 4.

'54 BUICK, LOADED WITH EXtras. Low mileage. $1,100. FE 4-6320.

'55 BUICK, SPECIAL 2 DR. R&H, Dynaflow, white walls, like new, $1,500. MY 2-0241.

'52 BUICK 4 DR. POWER STEERing, R & H, dynaflow, white walls, metallic green. Excellent condition, 1 owner, B'ham. trade in. Also large selection of 1957 Olds.

Suburban Mtrs.
Olds Dealer
565 S. Woodward Birmingham

WILL ACCEPT
Outboard motors, boats, appliances guns, cameras, etc., as part payment on a good used car. Balance easy terms.
BILL SPENCE
USED CARS
62 Oakland Ave. FE 5-0297

1956 CAD. SEDAN DEVILLE, clean & good cond. OL 1-1136.

CADILLAC, 1954 FLEETWOOD, low mileage, very clean, original owner. FE 2-7448.

1956 CADILLAC 62 SEDAN, 2-TONE paint, full power, radio & heater, low mileage.
"Bright Spot"
Orchard Lake at Cass
FE 5-0488

1951 CADILLAC 62 SEDAN, HYdramatic, radio & heater, $695.
"BRIGHT SPOT"
Orchard Lake at Cass
FE 5-0488

1952 CADILLAC 4 DR. SEDAN. Good cond. Power steering & extras. Inquire Connie's Bar, 3985 Rochester Rd., cor. 20 Mile Rd.

'55 CHEVIE, A-1 CONDITION, $1,050. FE 8-1157

1955 CHEVROLET BEL AIR 4-DR. sedan, Powerglide, radio and heater and 2-tone paint. Here's a real sharp car and only $1,295.
North Chevrolet Co.
1000 S. Woodward Ave. Birmingham

1951 CHEVROLET CLUB COUPE, radio and heater. No money down, assume payments of $17.71 a month. Call Credit Mgr. Mr. Parks, Midwest 4-7500, Harold Turner Ford.

CHEVROLET 1954 4 DR. POWERglide, etc. FE 5-9735.

CHEVROLET, 1953 2-DR. SEDAN, 210 series. Less than 2,400 miles. Power Glide, heater, excellent condition. To close estate. Sealed bids received until noon June 3, 1957. Roscoe R. Martin, Adm., 103 E. Fourth St., Rochester, Mich.

NORTH PONTIAC
1953 Chevrolet hardtop. Beautiful.
1953 Ford Vic. R. & H. Overdrive.
1953 Buick Super Hardtop.
1954 Nash Rambler, 4 door.
MOST MAKES AND MODELS TO CHOOSE FROM
AUTO SALES
312 W. Montcalm FE 4-6151

CHEV.
1954
210 2-DR.
$695
LARRY JEROME
ROCHESTER FORD DEALER
OL 1-9711

1955 CHEVROLET HEAVY DUTY station wagon. Suburban carry-all Motor with 18,000 miles. $95 & take over payments. 764 Bloomer Rd., Rochester.

1952 CHEVY, POWER GLIDE. EXcellent condition. FE 8-1455.

1954 CHEVROLET BEL AIR 2-DR. Radio, heater, 2 tone paint. Like new, $975.
North Chevrolet Co.
1000 S. Woodward Ave. Birmingham

'51 CHEV., R&H, POWER GLIDE. must let someone take over payments. FE 5-8061.

1955 CHEVROLET 210 4-DOOR SEdan. Has radio, heater and other extras, $1,095.
North Chevrolet Co.
1000 S. Woodward Ave. Birmingham

1952 CHEV. 4 DR. ORIGINAL OWner, 35,000 miles. Excellent tires, no rust. FE 5-9193.

AUTO. SUPER MARKET FOR O. K. QUALITY USED CARS
AL HANOUTE CHEV. — BUICK
MY 2-2411 LAKE ORION

CHEV. 1957 BEL AIR, 4-DOOR STAtion wagon, V-8, power glide, power pack, power brakes. Save plenty on this one. Just your old car down.
Haskins Chev.
6751 Dixie Highway at M 15
MAple 5-5071 Open nites 'til 9

1952 CHEVROLET 4-DOOR DEluxe. Radio and heater. $395. Only $5 down or your old car.
North Chevrolet Co.
1000 S. Woodward Ave. Birmingham

WHY WALK? USE WHEELS. JOIN OUR RIDING CLUB. NO DOWN PAYMENT NECESSARY.
Lake Orion Motor Sales
M24 AT CLARKSTON RD.
FORD-MERCURY MY 2-2611

CHEV. 1957 BEL AIR HARD TOP 4-door sedan, loaded with extras including the new sensational Turbo-Glide transmission and Corvette type engine. This car carries a new car warranty. Save $900. Just your old car down.
Haskins Chev.
6751 Dixie Highway at M 15
MA 5-5071 Open nites 'til 9

CHEVY, '55 BEL AIR 4 DR. 8 cyl., R & H, Power Glide. Exc. cond. FE 8-2404 after 5.

DODGE CONV. 1956 DELUX. Accessories, full power, excellent condition, low mileage. Private. MA 6-5708.

For Sale Cars 91

1957 CHEVROLET CONVERTIBLE with V-8 engine, Powerglide, red finish with black top. This is a company owned car and has only 3,500 miles. $2,195. Only $95 or your old car down.
North Chevrolet Co.
1000 S. Woodward Ave. Birmingham

'53 DODGE, 4 DR. SEDAN, NICE & clean. 3 transportation specials.
STATT & MTR. SALES
89 M24 Lake Orion
MY 3-2750

1953 DODGE STATION WAGON. Excellent condition, $700 cash. FE 2-6058.

1953 DODGE 4 DOOR RADIO AND heater. No money down; assume payments of $27.24. Call Credit Mgr. Mr. Parks. Midwest 4-7500 Harold Turner Ford.

APPLICATIONS ARE BEING TAKEN to purchase 11 used cars. No money down; payments range from $16 to $23 per month. FE 4-9896, Field Motor.

BRING IN YOUR USED CAR right away for the highest trade-in possible! See and drive the mighty 1957 Chryslers, the incomparable 1957 Plymouths, and the incredible 1957 Imperials. Here now! At Pontiac's new Chrysler, Plymouth and Imperial dealer. Today's special! '55 Cadillac Cpe. DeVille, full power, like new. $3,175.
R. & R. Motors, Inc.
724 Oakland Ave. FE 8-6801

'55 FORD 2 DR. A NICE CAR for $845. Tom Bohr, Inc. Milford. MU 4-9155.

1956 FORD FAIRLANE CLUB CPE V-8 engine, Ford-O-Matic transmission, red and ivory paint. $1,545.
North Chevrolet Co.
1000 S. Woodward Ave. Birmingham

1954 FORD, CLEAN, TAKE OVER balance, 25 W. Brooklyn.

1950 FORD, FAIR CONDITION, motor excellent, reasonably price. FE 3-3429.

1950 FORD CONV. GOOD TOP, good tires, good paint. FE 2-1403.

OUR PENCIL IS SHARP

'57 Chevrolet Hardtop
This Belair sports coupe 8, is solid red with white walls, power pac, back-up lights, look & drives like new $2440

'55 Mercury
Mont Clair 2 dr. with Merc-o-matic, R & H, light green, white walls. Look this beauty over $1370

'55 Ford 4-Dr.
Customline 8 cylinder, light blue & ivory, R & H, on this car ... better hurry $1140

'55 Plymouth club coupe
'55 Chevie Bel Air
'55 Ford 2 dr.
'55 Pontiac Catalina
'54 Dodge 4 dr.
'53 Desoto 2 dr.
'53 Plymouth 4 dr.
'53 Plymouth 2 dr.
'53 Pontiac 2 dr.
'53 Ford 2 dr.
'53 Buick 2 dr.
'53 Packard 4 dr.
'53 Plymouth hard top
'52 Hudson 2 dr.
'51 Buick 4 dr.
'51 Plymouth 2 dr.
'51 Chrysler club coupe
'51 Chevie 4 dr.
'50 Buick 4 dr.

RIEMENSCHNEIDER
DODGE-PLYMOUTH
323 S. Saginaw FE 2-9131

1955 OLDSMOBILE 98 4-DR. HDTP, Hydramatic, radio & heater, power windows, steering & brakes, $1995.
"BRIGHT SPOT"
Orchard Lk. at Cass
FE 5-0488

DUST
off the road map
'cause
Vacation
time is on its way!
No need to miss out this year because of an undependable car. Enjoy trouble free, summer fun with an OLIVER BUICK used car.

$1795
'56 Ford Town Sedan, radio & heater, Fordomatic, E-Z eye glass, 2 tone blue, custom interior.

$1695
'55 Buick Super 4 Dr. Sedan, radio & heater, dynaflow, power steering & brakes, W-Wall tires.

$1395
'54 Buick Super 2 Dr. HARDTOP, radio & heater, power steering, E-Z eye glass, W-Wall tires.

$1395
'56 Chevrolet 210 2 Dr. Sedan, radio & heater, standard shift, W-wall tires.

$395
'51 DeSoto 2 Dr. HARDTOP, radio & heater, standard shift.

$795
'54 Ford 2 Dr. Sedan, radio & heater, standard shift.

$795
'53 Chevrolet Bel Air 2 Dr. Sedan, radio & heater, standard shift, 2 tone Green.

OLIVER BUICK
210 Orchard Lake Ave.
FE 2-9101 Open till 9

For Sale Cars 91

FORD '51, YELLOW PANEL. Rebuilt motor. New battery. Needs windshield & bumping. $149.50. FE 4-3525, 825 W. Huron.

'51 FORD VICTORIA. RADIO AND heater. No money down; assume payments of $22.00. Call Credit Mgr. Mr. Parks. Midwest 4-7500. Harold Turner Ford.

1953 FORD 2 DOOR, RADIO AND heater. No money down; assume payments of $27.24. Call Credit Mgr. Mr. Parks.' Midwest 4-7500. Harold Turner Ford.

'54 FORD, 4 DOOR, $375. FE 4-6324

'55 FORD CUSTOMLINE, ORIGinal owner, 4 dr. Fordomatic, R&H, WSW. FE 5-2804.

1953 CHEVROLET SPORT CPE., black and white finish with white wall tires. Also has radio and heater. Special at $745.
North Chevrolet Co.
1000 S. Woodward Ave. Birmingham

1950 FORD, RADIO AND HEATER. No money down, assume payments of $8.65 a month. Call Credit Mgr., Mr. Parks, Midwest 4-7500, Harold Turner Ford.

'57 FORD, DEL RIO WAGON. Spotless cond. Will sacrifice. MI 4-2042, OR 3-3572.

'50 FORD, CUSTOM 8, R. & H. $16 Dn., $21.20 month. New location, 102 Montcalm. Dealer.

JEEP 1947 4-WHEEL DRIVE, ALUminum top. Actual miles 28,000. Exc. cond. EM 3-9192.

DECORATION DAY SPECIALS

'53 Chevrolet 2 door $395
'53 Chevrolet sedan $475
'53 Ford V-8 Vic. HT cpe $795
'54 Chevrolet 2-door $795
'54 Pontiac Hyd. sedan $895
'55 Chevrolet sedan $995
'56 Chevrolet 2 door $1395
'57 Chevrolet, 2 door, low miles.
'57 4 door wagon, low miles.
MANY MORE TO CHOOSE FROM
MAKE YOUR OWN TERMS
HASKINS
CHEVROLET
"Oakland County's Fastest Growing Dealer"
6751 Dixie Highway at M15
MA 5-5071 Open nites 'til 9

CLARKSTON Motor Sales
Chrysler - Plymouth
Demonstrator — 1957 Plymouth Savoy V-8 4 dr., power flite, R&H white wall tires — Save $$.
1956 Plymouth, station wagon, V-8 custom 2 dr. pushbutton shift, power steering, and brakes, R&H, white walls, like new.
1953 Plymouth station wagon.
PLUS TRANSPORTATION SPECIALS
Open Evenings—Please Phone MAple 5-5141
2 S. MAIN ST. CLARKSTON

FORD 51 2 DOOR. CHEAP. RADIO & heater. No rust. 533 E. Blvd. north.

'57 FORD CUSTOMLINE 300 ranch wagon, FOM, R&H, like new, must sell. $2,295. EM 3-6363

'55 FORD FAIRLANE, 2 DR. HDTP R&H, W-W, Power steering, Exc. cond. Original owner. MI 8-6668.

IN SERVICE, '54 FORD, MAINline 4 dr. 6. Take over payments, $45 a month. 86 N. Jessie.

FORD VICTORIA 1956. A-1 shape. 9,000 actual mi. FE 4-0817.

'52 FORD
2 DOOR
$445
"CY"
OWENS
Your FORD Dealer
147 S. Saginaw FE 5-4101

'50 FORD 2 DOOR, V-8. WITH overdrive, 2 tone soft blue with light top, R&H, white walls. Full price $195, $2 down, $9 month. MI 6-6080, Great Lakes.

1951 FORD 2 DR. V-8. R&H, NO rust. FE 5-9193.

FORD STATION WGN.
This is a 1954, 9-passenger Country Sedan. Exceptionally clean. R & H. Nearly new whitewalls. If you're looking for a sharp one that will accommodate the family, this is it.
PEOPLE'S AUTO SALES
68 Oakland FE 2-2351

'51 HUDSON COMMODORE, 6. 4-Dr., R&H, Hydra., W-W. Call before 9. FE 2-2809, after 6. MA 6-2806.

1956 RAMBLER CUSTOM, CROSS Country station wagon, red, black & white, fully equipped, plus air conditioning unit, full price $1,900. Phone FE 5-2236.

'49 MERCURY, 4-DR., RUNS good, $65. 197 Oliver.

1954 NASH RAMBLER 4-DOOR SEdan. 2-tone paint, Continental kit, radio, heater and overdrive. Real snappy and only $725.
North Chevrolet Co.
1000 S. Woodward Ave. Birmingham

'52 NASH RAMBLER BLACK, 2-dr. A real nice second car. No money down. Payments of $22.91 month. Lucky Auto Sales, 193 S. Saginaw. FE 4-2214.

1951 NASH STATESMAN. OVERdrive. Good body & good motor. $150. FE 7-8501, 106 Oakmont.

Memorial DAY SPECIALS

'57 Plym. H/T F-P $2495
'56 Mercury Conv. $2095
'56 Ford Victoria ..$1795
'55 Dodge Wagon ..$1595
'57 Ford Wagon ...$2395
'54 Chrysler H/T 8 $1095
'53 Olds 2-Dr. .....$ 695
'56 Ford Fairlane ..$1695
'55 Chev. Wgn. B/A $1595
'52 Ford 2-Dr. .....$ 495
'54 Pontiac 2-Dr. ...$ 795
'51 Rambler Wagon $ 295
'53 Ford 2-Dr. .....$ 595
'56 DeSoto 4-Dr. ...$2195
'55 Pontiac Wagon $1595
'55 Ford F'lane $1395
'55 DeSoto 4-Dr. ...$1695
'54 DeSoto 4-

Mexican Television Still Suffers From Growing Pains

--Today's Radio Programs--

WJR, (760) CKLW, (800) WWJ, (950) WCAR, (1130) WXYZ, (1270) WPON, (1460) WJBK, (1490)

TONIGHT

6:00—WJR, News
WWJ, News
WXYZ, Sports, Wattrick
CKLW, News, Sports
WJBK, News, McLeod
WCAR, News, Al Crane
WPON, Dinner Serenade
6:30—WJR, Dinner Date
WWJ, Ross Mulholland
WXYZ, Sports
CKLW, Eddie Chase
WJBK, Don McLeod
WCAR, Al Crane
WPON, Melody Go Round
7:00—WJR, Guest House
WXYZ, E. P. Morgan
CKLW, Fulton Lewis Jr.
WJBK, Baseball
WCAR, News, Spinorama
PON, Baseball
7:30—WWJ, 3 Star Extra
WXYZ, Mickey Shorr
CKLW, Amer. Home
8:00—WJR, Amos 'n' Andy
WWJ, Hiway Holiday
CKLW, Gangbusters
WCAR, News, Spinorama
WPON, Baseball
8:30—WWJ, Nightline
WXYZ, Mickey Shorr
CKLW, Hornblower
9:00—WJR, World
WXYZ, Fights
CKLW, Army Hour
WCAR, News, Spinorama
WPON, City Commission
9:30—WJR, Question
WWJ, Sleep No More
CKLW, Platter Exp.
WJBK, Sound Off
WPON, Melody Go Round
10:00—WJR, Symphony
WWJ, Paul Williams
WXYZ, Surrell
WJBK, News, Kasem
CKLW, G. Heatter
WCAR, News, Spinorama
WPON, Music With Mason
10:30—WWJ, City Council
CKLW, Platter Exp.
WPON, Spotlight
11:00—WJR, Lenhart
WWJ Witching Hour
WXYZ, Top of Town
CKLW, News, Sports
WJBK, News, Kasem
WCAR, News, Spinorama
WPON, News, Sports
11:30—WJR, Music
WXYZ, Top of the Town
WJBK, News, Kasem
WPON, Music With Mason

THURSDAY MORNING

6:00—WJR, News, Roundup
WWJ, News, Bob Maxwell
WXYZ, Fred Wolf
CKLW, Rooster Club
WJBK, Clark Reid
WCAR, News, B. Allen
WPON, Country Roundup
6:30—WJR, Voice of Agricit.
WWJ, Maxwell, News
WXYZ, Fred Wolf; News
CKLW, Guy Nunn
WJBK, News, Reid
WCAR, News
WPON, Early Bd. Spts.
7:00—WJR, Dan Kirby
WWJ, News, Maxwell
WXYZ, News, Wolf
CKLW, News, Toby David
WJBK, News, Reid
WCAR, News, Allen
WPON, Early Bird Club
7:30—WJR, Music Hall
WWJ, Bob Maxwell
WXYZ, News, Wolf
CKLW, Terrance O'Dell
WJBK, News, Reid
WCAR, News
8:00—WJR, Jim Vinall
WWJ, Bob Maxwell
WXYZ, News, Wolf
CKLW, News, David
WJBK, News, Reid
WCAR, News, Allen
WPON, News
8:30—WJR, Music Hall
WWJ, Maxwell, News
WXYZ, Fred Wolf
WJBK, News; Reid
WCAR, Allen, T. Malone
WPON, Early Bird Club
9:00—WJR, William Sheehan
WWJ, News, Maxwell
WXYZ, Breakfast Club
CKLW, News, David
WJBK, News, George
WCAR, News, B. Allen
WPON, News, Matinee
9:30—WJR, Jack Harris
WJBK, Tom George
10:00—WJR, Arthur Godfrey
WWJ, News, Maxwell
WXYZ, My True Story
CKLW, News, Homechats
WJBK, News, George
WCAR, News, M. D. Beall
WPON, America to Knees
10:30—WXYZ, Girl Marries
CKLW, News, Mary Morgan
WPON, Pontiac High
11:00—WJR, Arthur Godfrey
WWJ, NBC News
WXYZ, Jack Paar
CKLW, News
WJBK, News, Reid
WC R, News, B. Martyn
WPON, Morning Matinee
11:30—WJR, Time for Music
WWJ, Bandstand
WXYZ, Curtain Calls
CKLW, Queen for a Day
WJBK, Clark Reid

THURSDAY AFTERNOON

12:00—WJR, J. Vinall, Farm
WWJ, News, Faye Elizabeth
WXYZ, Curtain Calls
CKLW, Hauser, Heatter
WJBK, News, Tom George
WCAR, News, B. Martyn
WPON, News
12:30—WJR, Time for Music
WXYZ, News, Lady of Ch.
CKLW, Bud Davies
WCAR, Bruce Martyn
WJBK, T. George
WPON, Noontime Serenade
1:00—WJR, Wendy Warren
WWJ, Ross Mulholland
WXYZ, Sunshine Boys
CKLW, News, Album
WJBK, News, George
WCAR, News, B. Martyn
WPON, Memory Time
1:30—WJR, Young Dr. Malone
WXYZ, News, Around Town
CKLW, Bud Davies
WJBK, Baseball, K. C., Det
2:00—WJR, Ma Perkins
WWJ, News
CKLW, Austin Grant
WCAR, News, Rec. Shop
WPON, 1460 Club
2:30—WJR, 2nd Mrs. Burton
WWJ, Mulholland, Harris
WXYZ, News, Around Town
CKLW, Bud Davies
WCAR, Sports Parade
3:00—WJR, Pat Buttram
WWJ, Highway Holiday
WXYZ, McKenzie's Matinee
CKLW, Bud Davies
WCAR, News, Rec. Shop
WPON, 1460 Club
3:30—WJR, House Party
WXYZ, News, McKenzie
CKLW, Eddie Chase
WCAR, Truman Walrod
WPON, Road Show
4:00—WJR, Band Parade
WWJ, News, Holiday
WXYZ, Wattrick, Sports
WJBK, News, Don McLeod
WCAR, News
4:30—WJR, Music Hall
WWJ, Jim Deland
WXYZ, News, McKenzie
5:00—WJR, Philip Lenhart
WWJ, News, Jim Deland
WXYZ, Wattrick, Sports
CKLW, Bob & Ray
WJBK, News, Don McLeod
WCAR, News
WPON, Road Show
5:30—WJR, Music Hall
WWJ, Jim Deland
WXYZ, News, McKenzie
CKLW, News, Bob & Ray
WJBK, Don McLeod

--Today's Television Programs--

Programs furnished by stations listed in this column are subject to change without notice

Channel 2—WJBK-TV Channel 4—WWJ-TV Channel 7—WXYZ-TV Channel 9—CKLW-TV

TONIGHT'S TV HIGHLIGHTS

6:00—(7) Kukla, Fran, Ollie. (9) Popeye. (4) News, Sports. (2) (Color) News.
6:10—(2) Weather.
6:15—(7) News. (4) Weather. (2) News.
6:20—(4) Box Four
6:30—(7) Disneyland. Amos, a whimsical animated cartoon mouse, tells his version of "The Liberty Story."—How he helped Benjamin Franklin with his inventions, pre-Revolutionary politics. Adapted from book, "Ben and Me." (9) Monte Cristo. (4) Helen O'Connell. New show featuring singer Helen, instrumental group. (2) Giant Step.
6:45—(4) News.
7:00—(9) Million Dollar Movie. Henry Fonda, Dana Andrews, Mary Beth Hughes, Anthony Quinn in "Ox-Bow Incident." (4) (Color) Masquerade. (2) (Color) A. Godfrey.
7:30—(7) Navy Log. Girl scientist's secret job threatens to wreck her romance with ex-sailor fiance. (4) Father Knows Best. Jim Anderson finds satisfactory compromise when unhappy "Grandpa Retires."
8:00—(7) Ozzie, Harriet. Ozzie, Harriet are disturbed by their teenage sons' social activities. (4) (Color) TV Theater. Betsy Palmer, Robert Webber star in "All Those Beautiful Girls." Woman's faith helps photographer salvage his professional, personal life. Neva Patterson, other models spotlighted in fashion poses. (2) Millionaire. Cashier who gets million-dollar gift is robbed, and his daughter's life is threatened.
8:30—(7) Theater. Laraine Day plays business woman who undergoes psychotherapy but fears she's headed for another mental crackup. (9) Mystery Playhouse. George Nader, Joan Camden in "Letter of the Law."
9:00—(7) Boxing. Carlos Ortiz of Puerto Rico vs. Felix Chiocca of Paris in 10-round lightweight bout from Chicago Stadium. (9) Homer Bell. Homer is left without a home when error is made in classified ad. (4) This Is Your Life. (2) Fox Hour. William Bendix, Lori Neison in mystery.
9:30—(9) Political. (4) Studio 57. Doctor turned renegade must choose between ethics and chance to escape in "Nailed Down," starring Dan Duryea, Gene Barry.
9:45—(7) Sports News.
10:00—(7) Bowling. (9) National News. (4) Amos 'n' Andy. (2) Badge 714. Jack Webb in "Big Revision."
10:10—(9) Weathervane.
10:15—(9) Political.
10:30—(9) Falcon. Charles McGraw in "Case of Lonely Hunter." (4) Whirlybirds. Boy's life depends on helicopter to deliver iron lung in "Hot Wire." (2) Frisco Beat.
11:00—(7) Soupy's On. (9) Million Dollar Mystery, William Gargan in "Desperate Chance." (4) News. (2) News.
11:15—(4) Patti Page. (2) Miss Fairweather.
11:20—(2) Sports Final.
11:25—(2) Nightwatch Theater. Lucille Ball in "Affairs of Annabel."
11:30—(7) 30 Minute Theater. Doctor decides to do something that might ruin his career in "Distinguished Service," starring Charles Boyer. (4) Tonight.

THURSDAY MORNING

6:50—(2) Meditations. (4) Today's Farm Report.
6:55—(2) On the Farm Front.
7:00—(2) Jimmy Dean. (4) Today.
7:45—(2) News.
8:00—(2) Captain Kangaroo. (7) Cartoon Carnival.
8:30—(7) The Little Rascals.
8:45—(2) Cartoon Classroom.
8:55—(4) Faye Elizabeth.
9:00—(2) Garry Moore (4) Home.
9:30—(2) Arthur Godfrey. (7) Our Friend Harry.
10:00—(4) Price Is Right.
10:30—(2) Strike It Rich. (4) Truth or Consequences.
11:00—(2) Valiant Lady. (4) Tic Tac Dough.
11:15—(2) Love of Life.
11:30—(2) Search for Tomorrow. (4) It Could Be You. (7) Robin & Ricky.
11:45—(2) The Guiding Light.
11:55—(9) Billboard.

THURSDAY AFTERNOON

12:00—(2) (Color) Ladies' Day (4) Play to Win. (7) 12 o'clock Comics. (9) Maggie Muggins.
12:15—(9) Sports Film.
12:30—(4) (Color) Club 60. (7) The Erwins. (9) Corliss Archer.
1:00—(2) Our Miss Brooks. (7) Lady of Charm. (9) Playhouse 92.
1:30—(2) House Party. (4) Tennessee Ernie.
2:00—(2) Big Payoff. (4) (Color) Matinee Theater. (7) Afternoon Film Festival.
2:30—(2) Bob Crosby.
2:40—(9) Mary Morgan.
2:55—(9) News.
3:00—(2) Brighter Day. (4) Queen For a Day. (9) Request Playhouse.
3:15—(2) Secret Storm.
3:30—(2) The Edge of Night. (7) My Little Margie. (9) Howdy Doody.
3:45—(4) Modern Romances.
4:00—(2) Susie. (4) Topper. (7) Ramar of the Jungle. (9) Circle 9 Theater.
4:30—(2) The Early Show. (4) Romper Room. (7) Mickey's Record Room.
5:00—(7) Mickey Mouse Club. (9) Dance Party.
5:30—(4) Gene Autry.

Answer to Previous Puzzle



ACROSS
1 Broiled pork ——
8 Alligator ——
9 —— fish cakes
12 —— sherbet
13 Hodgepodge
14 Diminutive suffix
15 Dislikes
17 Masculine nickname
18 Deserve
19 Indian villages
21 Ore vein
23 Ocean
24 Sweet spread
27 Immense
29 Kind of bomb
32 Ascended
34 Dress
36 Lightest
37 Repair shoes
38 Masculine appellation
39 Consumes food
41 Kind of profit
42 Wipe up gravy
44 Essential being
46 Pealed louder
49 Likeness
53 Armed forces' entertainment
54 Little by little
56 Number
57 Russian mountains
58 Sea eagles
59 Compass point
60 Give temporarily
61 Roman garment

DOWN
1 —— chowder
2 Honey source
3 Hebrew measure
4 Risk
5 Hawaiian food
6 Runs away
7 Aboriginal Japanese
8 Flowers
9 Feast
10 Bread spread
11 Morning moistures
16 Cooking needs
20 Mixes batter
22 Italian poet
24 Make fun
25 Nomad
26 Distance mark
28 Strawberry nickname
30 Heraldic band
31 Encounter
33 Spanish title
35 Girl's name
40 Greek sea
43 Of the Vatican
45 Ant
46 Evicts
47 Employs
48 Egyptian river
50 Air (prefix)
51 Rough crowd
52 Girl's name
55 Spanish here

An average milk bottle makes 30 trips before breakage.

Not Much Profit in Latin Video

Visiting Viewers Sure to Get Some Surprises South of the Border

By BOB THOMAS

MEXICO CITY (AP)—What is television like south of the border?

About the same as U. S. television was in 1948 — full of enthusiasm and growing pains.

★ ★ ★

To the visiting viewer, Mexican TV offers many surprises. It's startling to watch Broderick Crawford step out of his "Highway Patrol" car and address a traffic offender in perfect Spanish.

And what a howl of protest would be heard if a Yankee station beamed the Sunday afternoon bullfight, completely with kill.

I got a rundown on the TV situation from Carlos Ortigosa, a tall, handsome man who ably combines two professions. A successful attorney, he also acts for Mexican films and TV.

★ ★ ★

"There is not much money in television yet," he explained. "It is not too good a buy for the advertiser. A half-hour television show would cost him $2,000 and he could reach only 150,000 sets. He can buy a half-hour on the radio for $800 and reach a much bigger audience."

★ ★ ★

TV has provided work but not much money for actors here, he said. An hour-long dramatic show, requiring a full week's rehearsal, would net the average actor only $18.

So far the big film stars like Cantinflas, Maria Felix, Arturo de Cordova and Pedro Armendariz have steered clear of the new medium.

★ ★ ★

The Mexican TV actors have a gimmick which goes a step beyond the cue cards or idiot sheets of New York and Hollywood. The actors here can be wired with a radio receiver that has an earpiece like a hearing aid. Someone offstage reads the lines and the actors repeat them.

Formosa Moves to Prevent Riots

Ban Taipei Gatherings, Strikes, Demonstrations Not Authorized

TAIPEI (AP) — Unauthorized gatherings, demonstrations and strikes today were banned in Taipei in a further aftermath of the anti-American riots.

Part of the three Nationalist Chinese army divisions which were rushed into the city Friday to restore peace and order were moved to the outskirts.

★ ★ ★

The new troop disposition reflected a distinct easing in the situation in the Nationalist Chinese capital, where rioters wrecked the U.S. Embassy and U.S. Information Agency office after an American Army court-martial acquitted a sergeant who killed a Chinese he said was peeping into his wife's bathroom.

Martial law and a midnight-to-dawn curfew still were in force. But some quarters predicted the curfew would be lifted within a week or so if the present progress toward normality continued.

Another indication of the easing of tension was the departure today from Keelung of Vice Adm. Wallace M. Beakley, commander of the U.S. 7th Fleet, aboard his flagship, the cruiser Helena.

Authorities appeared to be going all out to soothe ruffled American feelings. Chinese officials and private citizens called on American officials of all ranks to express regret for the violence.

All insisted it did not reflect any general anti-Americanism but was a spontaneous outburst against Reynolds' acquittal that got out of hand.

List New Fathers in Oakland County

Following is a list of Oakland County fathers named on birth certificates recently registered with the County Clerk's office:

Hazel Park
Gayland R. Conner
Harold L. Studt
James F. Smith
Clarence A. Krause
Henry Caballero
Fred Prutilpace
Ralph A. Horning
Charles R. Murphy
James O. Edwards
John F. Hauck
Lawrence L. Longman
Jerry R. Grosch
Ralph E. Ellsworth

Milford
Lawrence Carl
Joseph J. Vernier
Albert M. Swee
Udean E. Baysinger
Charles Bordner
Walter W. Peasley
James C. Hartmann
John Springhetti
James L. Bourquin
Charles F. Hunter
Douglas J. McFarland
John W. Kraus
Garfield E. Dahl
Edward A. Bissell
Paul C. Miller Jr.
Gordon A. Schulte
Harold J. Nicholson
Charles L. Cooper
Andrew R. Mainbart
John J. Finney
Max A. Francis
Marshall Morse
Russell B. Dahl
Henry R. Baczynski
William E. Green
Kenneth W. West
John J. Jacobs
Russell O. Young
Victor P. Chaves

Voters Reject Airport

MUSKEGON (AP) — Voters Tuesday rejected 11,197 to 4,592 a proposed 1½ million dollar bond issue for an airport site north of Muskegon. They turned down 10,878 to 4,308 a proposal for a 3½ million dollar airport.

Commander Quits Post With Salvation Army

NEW YORK (AP)—Commissioner Donald McMillan steps down in September as national commander of the Salvation Army, a post he has held since 1953.

McMillan, a Salvation Army officer for 53 years, announced his impending retirement yesterday.

He will be succeeded by Commissioner Norman S. Marshall, 64, who became an officer of the welfare organization in 1915.



GUNLOCK

by the prize-winning western novelist WAYNE D. OVERHOLSER

(Copyright 1956)

What Is Happening

Will Beeson is telling the story. He has been living on the Box P Ranch in Easter Valley in frontier Colorado with Joe and Sarah Pardee. They took him in, a homeless, hungry kid, seven years back. Will, having the deepest affection for the Pardees, has been distressed by the bitterness between Joe and his wife, Sarah, who has lived in a wheel chair since an accident. Joe has resisted Sarah's efforts to curb his aggressiveness against persons who have challenged his domination of Easter Valley and particularly against settlers who try to claim land there.

Early one morning Will rides with Joe Pardee and Gene Dillingham, another of Joe's cowhands, to Carlton, where Al Beam has talked of a showdown with Pardee. On the way, Joe stops briefly at the house of a neighbor, Kathy Morgan. When Joe corners Beam, he is the loser in the duel. In a rage of grief, Dillingham kills Beam and breaks up the camp of newcomer farmers who he believes hired Beam to kill their obstacle, Pardee. As he dies of his wounds, Joe tells Will: "Take care of Kathy Morgan." After Joe's funeral, Lawyer Ben Sawhill tells Beeson to notify Kathy to be at the ranch for the reading of Joe's will. Beeson hopes that she'll refuse because of the affront he expects Kathy's presence will be to Sarah. But Kathy's answer is "I'll be there."

Chapter 3

Supper was a silent meal. Afterward Dogbone wheeled Sarah's chair into the front room, then vanished into the night.

We sat in the front room with the door open, and the chirping of crickets was a steady, cheerful sound. Ben Sawhill sat at the oak table, some papers spread before him, the light from the tall knobby lamp falling across his face.

★ ★ ★

Dillingham prowled around the room, his dark face showing the struggle he was having with his temper. To make it worse, he'd said to Sarah, "Tomorrow I'll ride into Canon City and hire another hand," and she had said sharply, "I'll do the hiring, Gene."

I, Will Beeson, stood beside the fireplace, an elbow on the mantel, smoking one cigaret after another. I could not keep from staring at Sarah, but she was buried so deeply in her thoughts that she wasn't aware of it.

She never talked much about herself, but I knew she had come to Colorado with her father and mother back in the "Pike's Peak or bust" days. Like most of the others who had come that year, her father had been "busted"; but, unlike most of the others, he hadn't gone back.

★ ★ ★

Her mother had died the first winter. For several years after that, Sarah had followed her father from one camp to another. After he died, she had drifted south to Pueblo, then up the Arkansas to Canon City, working in restaurants, sewing, keeping house, anything she could do to live. That was when she met Joe, and I suppose that, for a time at least, ranch life had seemed ideal.

She was thirty-five now, with blue eyes and hair that had turned white after her accident. She had a fine complexion, and I don't think she had a wrinkle anywhere in her face; so, in spite of her white hair, she looked younger than she actually was.

When I first knew her, she had a great gift of laughter that showed in her eyes, but it slowly died; and now, as she tipped her head back and stared off in space, her gaze was deadly serious. I wondered what she was thinking about. Kathy Morgan, maybe. I couldn't believe Sarah hated Kathy, or that she was capable of hating anyone. She was a wonderfully good person.

It occurred to me that it was a good thing for my peace of mind that Joe was dead. Now I wouldn't have to choose between them. I would have a job on the Box P as long as Sarah owned the ranch. She needed me and I needed her. Perhaps the same thought was in her mind, for suddenly she looked at me and smiled, and started to say something; but before she did we heard the rattle of a rig, and Ben Sawhill said, "There's Kathy."

★ ★ ★

Dillingham went outside and returned a moment later with Kathy Morgan. Sarah said nothing. She didn't even look at Kathy, who sat down and folded her hands on her lap.

Sawhill picked up a sheet of paper and cleared his throat. None of us moved as we waited for the lawyer to read. He cleared his throat again, and in a clear slow voice read Joe Pardee's last will and testament.

I wasn't surprised by any part of it. Dillingham and I got $500 apiece, and Kathy $1,000. The rest of the cash, the ranch, the furniture in the house, and the stock all went to Sarah. Watching Kathy's face, I realized she had expected more.

The instant Sawhill finished, Kathy rose. "Is that all?"

"That's all."

"I can go?"

He nodded. For just a moment Kathy's eyes were on Sarah and Sarah's gaze was on Kathy. That was the only time they indicated they were aware of each other's presence, but neither allowed the slightest hint of her feelings to show in her face.

★ ★ ★

Kathy turned and walked out. Dillingham would have followed, but Sarah said: "Wait, Gene, Ben can see she gets started." Sawhill followed Kathy outside, and Dillingham stood there, his great legs spread, head tipped forward as he scowled at Sarah.

"The ranch is mine now," Sarah said. "I want both of you to know how it's going to be."

She hesitated, a little afraid of Dillingham, I thought. He shifted his feet, with a sour expression on his face. As long as Joe was alive, there'd never been any question of his loyalty, but now that Joe was gone Dillingham was on fire with an ambition I hadn't known he possessed.

"Joe left me the hanch," Sarah went on, "but not his way of looking at things. From now on, the Box P will be run my way, not Joe's. Or yours, Gene. My way! That's the first thing I want to make clear. The second is that Will is to be foreman. If you don't feel you can cooperate with him, Gene, saddle up and ride out, tonight."

★ ★ ★

This was the last thing I expected. For a moment I stood there and stared at Sarah; then I heard Kathy's rig wheel out of the yard and Sawhill came in. He sensed what had happened, and stood motionless just inside the front door. There was no sound at all. Even the crickets were silent.

Dillingham's dark face turned as pale as it could. He took a long breath, then asked, "You know what you're doing, Miz Pardee?"

"I know exactly what I'm doing," she said. "Let's be honest, Gene. You've never liked me, and I've never liked you because you believed in everything Joe did. Sometimes I think you are responsible for making Joe what he was."

"I'd be proud if I had been," he said, "but it don't look to me like that's the point. Beeson here ain't dry behind the ears. I know the cattle business, Miz Pardee. I'll keep the Box P going and I'll show a profit. I'll hold your grass. Now that Joe's gone, we'll have to fight for it. If you leave everything to Beeson, you'll be broke in a year."

"Don't argue with me, Gene," she said. "Make up your mind what you want to do."

★ ★ ★

He didn't answer for a moment. He looked at Sawhill, then drew the makings from his pocket and rolled a smoke, and I could see the pulse beating in his temples. He sealed the cigaret and put it in his mouth. As he reached for a match, he said, "I'll say," wheeled, and stalked past Sawhill.

When he was gone, the lawyer said: "You're making a mistake, Sarah. You ought to fire him."

"I couldn't, Ben," she said. "I'd have made an outlaw of him if I'd let him go."

"He'll be an outlaw anyhow," Sawhill said worriedly. "He'll kill Will. Or try. He's staying on just to watch you stump your toe."

"You're exaggerating, Ben," she said. "Anyway, I couldn't do anything else."

Sawhill shrugged. "Well, I've got to get an early start for Canon City in the morning. I'm going to bed."

He picked up the papers from the oak table, nodded to us, and went up the stairs to his room.

Sarah said: "Sit down, Will. I want to talk to you."

(To Be Continued)

Sarah hesitated, a little afraid of Dillingham. He just stood there and shifted his feet.

GM Official Chosen

DETROIT (INS) — General Motors Vice President John F. Gordon has been named chairman of the major industries units of Detroit's 1957 United Foundation Torch Drive.

In 1832~ 7 years before the Camera was invented G&W began distilling fine whiskey

G&W SEVEN STAR 90 PROOF

Code No. 314 $4.04 4/5 Qt.

Code No. 315 $2.55 Pint



BLENDED WHISKEY, 90 PROOF, 37½% STRAIGHT WHISKEY, 6 YEARS OR MORE OLD, 62½ GRAIN NEUTRAL SPIRITS. GOODERHAM & WORTS, LTD., PEORIA, ILLINOIS.

STARTS SUNDAY

PONTIAC DRIVE-IN Theatre

FE 5-4500

1 BLK. NORTH OF TELEGRAPH RD.

---Exclusive--- First Showing!

"BREAK THROUGH THE CHINA GATE... or die!"

SAMUEL FULLER'S

China Gate

CINEMASCOPE

GENE BARRY · ANGIE DICKINSON · NAT "KING" COLE

—and—

First Showing in This Area!

She was going to have a baby... HIS WAY OUT WAS TO KILL HER!

A KISS BEFORE DYING

ROBERT WAGNER in

Color by DE LUXE CINEMASCOPE

TONIGHT

—EXTRA! - - - EXTRA!—

Bugs Bunny Cartoon Festival

1 Full Hour of Cartoons

ALL IN COLOR AT 8:15 P. M.

KIDDIES!

Win a General Electric Portable TV for your own room.

Coloring Contest Ends May 30th. Get Your Entry Blanks at

HAMPTON'S

825 W. Huron

HOUSE OF HI-FIDELITY

Bogen — Bell — Fisher — Pilot — Garrard — Miracord — Klipsch — J. B. Lansing — Altec — University — Viking—Lorenzo

CUSTOMADE PRODUCTS CO.

735 Globe St. H. Peterson FE 5-3135

HIGH FIDELITY HEADQUARTERS

Wide Selection of Components
Catalogue "Net" Prices
Attractive Demonstration Room
Expert Guidance — Complete Installation

McCALLUM & DEAN

409 E. Maple, Birmingham MI 4-5230

RCA COLOR TV

Sales and Service

SWEET'S RADIO-TV

TV You Can Charge It!

SERVICE

Member of Oakland County Electronics Association

FE 4-1515

C & V ELECTRO MART

238 Oakland Open 'til 9

G-E SALE!

(General Electric)

Refrigerators, Ranges, Washers, Dryers, Dishwashers, Television

FREE DOOR PRIZES

HAMPTON'S

825 W. Huron Open 9:00 to 9:00