The Weather
U.S. Weather Bureau Forecast
Fair and cool.
(Details on Page 2)

THE PONTIAC PRESS

Home Edition

116th YEAR ★★★★ PONTIAC, MICHIGAN, SATURDAY, NOVEMBER 1, 1958 —32 PAGES ASSOCIATED PRESS UNITED PRESS INTERNATIONAL 7c

Which Will You Be on Tuesday?

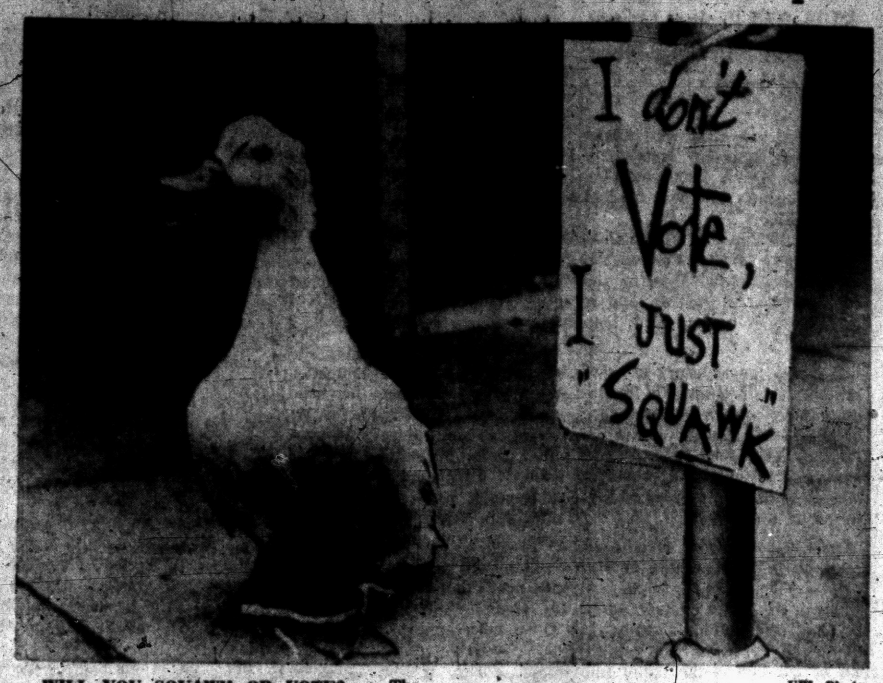

UPI Photo

WILL YOU SQUAWK OR VOTE? — The duck "Squawky" (a non-registered resident of Claremont, N. H.) reminds citizens that they can do more than squawk about public affairs. They can vote, and Tuesday is the day. "Squawky" was enlisted by League of Women Voters in Claremont to aid get-out-the-vote drive.

7 More Miners Rescued After 9 Days Buried Alive

GOP Gets Ammunition for Final Round

Ike Reports Big Increase in Jobs

By The Associated Press

The battle for control of Congress went into its final weekend today with Republican campaigners armed with fresh economic ammunition in the form of another big drop in unemployment.

President Eisenhower sprang the news of a 300,000 decline in joblessness during October in a coast-to-coast television address from Baltimore Friday night.

As Eisenhower assailed the Democrats on issues ranging from civil rights to missiles, he himself came under renewed fire from Democratic campaigners.

Winding up his role in the campaign, Eisenhower told his cheering GOP audience that in the last three months unemployment has dropped by 1½ million persons. He added:

"That's Republican progress—not just talk, not leaf-raking schemes, not federal handouts. Just sensible leadership."

ISSUES CHALLENGE

At Casper, Wyo., Senate Democratic Leader Lyndon B. Johnson of Texas challenged Eisenhower to list any "radical Democratic" legislation he would ask a Republican Congress to repeal.

Addressing a Democratic rally, Johnson scoffed at the "left wing Socialism" campaign theme he said was blueprinted by GOP National Chairman Meade Alcorn.

Sen. George A. Smathers (D-Fla), chairman of the Democratic Senatorial Committee, said Eisenhower and Vice President Nixon had failed to win over independent and Democratic votes.

★ ★ ★

"Ike has won no votes," Smathers said in a statement issued in Washington. "The people realize

(Continued on Page 2, Col. 3)

In Good Shape Despite Horror Endured in Pit

Joke as Rescuers Dig Through Debris 13,000 Feet From Entrance

SPRINGHILL, N.S. (AP) — Seven more miners—incredibly withstanding nine days of entombment—were rescued today from the depths of a wrecked coal mine.

Amazed rescue workers said that although some were injured all appeared in good condition considering the time they had been trapped without food or water. Some even appeared in better shape than 12 brought out Thursday after six days of hunger and thirst.

Rescue crews said they even met with a jest when they finally dug through the debris to reach six of the men 13,000 feet from the mine entrance.

★ ★ ★

"Give me a drink of water and I'll sing you a song," said Maurice Ruddick, 46-year-old father of 12 children. He could joke despite a broken leg and hunger and thirst.

First to be brought to the surface to the cheers of townspeople gathered at the pithead of Cumberland No. 2 was Bryon Martin. His ordeal was worst of all.

The rescue squads had found Martin alone in a pocket only six feet square. Separated from the others, he had been without food, water or light since a massive earth shift the night of Oct. 23 trapped 174 miners.

"God must have saved this little hole for me," Martin said.

"I've seen a triple miracle," declared Victor Hunter, captain of the rescue crews.

For among the seven was his brother Frank. Another brother, Fred, was among the 12 saved Thursday. Yet a third brother, Percy, was brought out the night disaster struck.

★ ★ ★

Garnett Clark, another of the lucky seven, had spent his 29th birthday underground. He was born Oct. 27. The other survivors were Currie Smith, Douglas Jewkes and Herb Pepperdine.

Some managed to wave in greeting to wellwishers as they were placed in ambulances. They were taken to All-Saints Hospital, an asbestos shingled, 50-bed building a mile from the mine.

There food, water, clean beds and the kisses of their families

(Continued on Page 2, Col. 4)

Honored at Michigan State Homecoming



AP Wirephoto

THREE GET LIFE MEMBERSHIPS — Honorary life memberships to the Michigan State Alumni Assn., were presented to three prominent Michigan men last night for their contributions to MSU. They are shown above with Dr. John A. Hannah, MSU president (second from left). In the picture, from left to right, are Harold A. Fitzgerald, publisher, Pontiac Press; Dr. Hannah; Jack T. Wolfram, manager of Oldsmobile Division of General Motors and Talbert Abrams, head of Abrams Aerial Survey Co., of Lansing.

New 'Tricks' Facing Michigan Candidates

By UNITED PRESS INTERNATIONAL

Halloween weekend political campaigning saw Republican and Democratic candidates finding new ways, and restating old methods, of putting gremlins in the opposition's paths to the top offices in the state.

The Republicans, Democratic Governor G. Mennen Williams said, have poured "hundreds of thousands of dollars into the last few days" of the election "in order to bamboozle the voters."

Williams' GOP opponent, Paul D. Bagwell, retorted "The Republicans don't play politics with bread and milk and shoes and warm clothing for the children of our state."

★ ★ ★

U.S. Sen. Charles E. Potter, Republican candidate for re-election, charged "bossism" against the Democratic Senatorial candidate, Lt. Gov. Philip A. Hart.

"How are we to believe that any Democrat backed by the bosses can be his own man?" Potter boomed. "Is he suddenly to become an independent thinker in Washington?"

Williams said it was the GOP, not the Democratic Party, which has been boss-controlled.

★ ★ ★

"Twelve wealthy families — the Du Ponts, Mellons, Pews, Rockefellers, Vanderbilts and the Whitneys among them—gave more to the Republican Party just among themselves than the labor unions gave to the Democratic Party," the Governor said while campaigning in the 16th Congressional District.

The Governor said "No one objects to the Republican Party being the party of big business. But a lot of people object when the Republican Party pretends to be the friend of small business, the farmer, the senior citizen liv-

(Continued on Page 2, Col. 7)

Weekend Forecast: Clear and Cooler

Fair and cooler with the low near 36 is the forecast for tonight. Tomorrow will be fair with little change in temperature, the high around 55.

The Weather Bureau expects Michigan's weather to be clear and fair for Tuesday's general election. The official five-day forecast indicated temperatures will be in the mid-50s in the Lower Peninsula and in the mid-40s in the Upper Peninsula.

Little or no rain is looked for during the period.

The weatherman's 30-day outlook for November calls for above normal temperatures for the northern half of the country from the Great Lakes westward to the Pacific Coast, also in the far southwest. Rainfall in the Michigan area should be subnormal.

Forty was the lowest recording in downtown Pontiac preceding 8 a.m. The mercury climbed to 53 at 1 p.m.

Churches Get Warning

WASHINGTON (UPI) — Churches that open their doors to private school classes in the fight against integration may lose their tax-exempt status, it was learned today.

'I'd Jail Hoffa,' Reuther Claims

UAW President Says Republican Party Out to Smear Him

CINCINNATI (AP) — United Auto Workers President Walter Reuther says if he had his way Teamsters Union President James R. Hoffa "would be in jail along with Dave Beck (former Teamsters head)."

★ ★ ★

Reuther, at a news conference before he participated in a forum at a Methodist national conference on industrial relations, last night took a big swipe at Hoffa and slammed at pamphlets he said "are smearing me."

Reuther said Hoffa "has a price tag" and "is for sale."

"When a man is for sale, he's the kind of person of whom people are not afraid.

"I'm not for sale to the Republicans or Democrats. When it does not have a price tag, a dedicated union becomes dangerous in their (critics) eyes."

★ ★ ★

Reuther also hit at Ohio Gov. C. William O'Neill, who he said charged that Reuther and Hoffa were sent to Ohio to oppose the governor's re-election because O'Neill favors passage of a proposal to regulate labor contracts.

He said, "I came here to participate in a church conference on an invitation extended months before the right-to-work issue was placed on the ballot."

Reuther displayed a pamphlet titled "We do not believe in God, said Walter Reuther."

★ ★ ★

He said, "Such acts as linking me with Hoffa in this thing and the distribution of pamphlets smearing me are acts of despair."

On the Political Scene:
Your State Candidates, Page 4
Major Senate Races, Page 26

Motorist Gets Signals Mixed at Bad Time

GRAND HAVEN (AP)—Paul Dubrovin of Muskegon, stopped behind a Grand Haven police cruiser at an intersection. He stayed right there until police completed their investigation of a minor traffic accident.

When two policemen asked what he wanted, Dubrovin said he was waiting for the light to change.

The only light anywhere near was the red flasher atop the cruiser.

Dubrovin, 49, was hauled off to jail on a drunk driving charge. Yesterday he was fined $115 and sentenced to 30 days in jail.

See Larger Vote Favoring Local Sewage Bond Issue

(Editor's Note: This is the last in a six-part series on the $3,300,000 sewage disposal plant bond issue on Tuesday's election ballot.)

By PETE LOCHBILER

Grown cautious about predicting success for bond issues, Pontiac city officials are nevertheless hopeful about chances of the $3,300,000 sewage treatment bond issue on the ballot this Tuesday.

There are several reasons in mind, including the fact that there is customarily a larger voter turnout at state-county elections. The last successful bond issue in Pontiac was approved at a large turnout.

City officials also predict voters will consider the bond issue seriously next week. They think the arguments in favor of expanded facilities are conclusive.

Pontiac property owners or their wives who are registered voters are eligible to cast ballots on the question. It must passby a three-fifths majority.

★ ★ ★

In 1956, about 10,000 property owners turned out to pass the municipal parking lot revenue bond act by a 3 to 1 vote. Last year, two bond issues were defeated when only 5,680 and 6,688 property owners balloted at the two elections.

At one of these elections, in May, 1957, a sewage treatment plant bond issue was turned down, 4,489 votes to 2,199.

At that time, the proposed expansion cost only $3,091,000. The price has gone up, mainly because of increases in construction costs.

City officials are quick to point out that the 1957 bond issue was coupled with the ill-fated Pontiac General Hospital bond issue, which was defeated twice last year.

★ ★ ★

They also point out that 1957, a financially lean year for the average pocketbook, saw few successful bond issues passed anywhere.

With Pontiac auto plants back in production and employment levels rising, officials are more

(Continued on Page 2, Col. 5)

Elvis Presley Now Dating German Girl

BAD NAUHEIM, Germany (AP) —Pvt. Elvis Presley, on duty with the Army overseas for a month now, has a German girl friend.

He was asked the girl question during an interview the other night.

"Yes," the rock 'n' roller said, "I've been dating a little German girl from Frankfurt. Her English isn't too good yet and every time I go out with her, she brings along her little dictionary.

"The other night I said something about a puppy. Well, she didn't know what the word meant, so she went tearing through that little book. Man, it was funny."

Proves Terminal Can Handle Big Craft

First Jet Airliner Lands at Pontiac Airport

Pontiac Municipal Airport's first turbo-jet airliner came in for a perfect landing yesterday afternoon and eight minutes later left in an easy takeoff.

★ ★ ★

The visit was an important milestone, for it proved that airport expansion has all but equipped the field for handling certain kinds of commercial jet aircraft on a regularly scheduled basis, said Homer Hoskins, airport manager.

After receiving landing instructions by radio, the 44-passenger twin-turbo prop F27 plane came smoothly into the 5,000-foot long east-west runway and settled down gracefully on its tri-level landing gear.

It had lots of room to spare.

It was a big thrill for the airport management. Three years ago, before the long east-west runway was constructed, there would not have been a long enough runway at the airport to accommodate a big jet plane.

Hoskins, who was in the radio room at the time of the request for landing instructions, was pleasantly surprised.

"I knew, of course, that our landing field was big enough for it. Just the same, it was a wonderful feeling to know we were about to receive our first jet plane."

The F27, built by the Fairchild Company in Haggerstown, Pa., uses two jet engines to drive its large, conventional type propellers.

The pilot, who was delivering the plane to Grand Rapids, said he had made the unscheduled stop here to pick up some personal baggage from relatives.

The plane landed at 1:35 p.m. and took off at 1:47 p.m. While it was on the ground about 35 persons employed at the airport gathered around it in curious groups.

★ ★ ★

Hoskins said that most conventional type jet aircraft would find the Pontiac airport too small to use. However, the smaller type jet trainers could use in now in emergencies, he said. They would find the landing space comfortable next year when the east-west runway is extended to 6,000 feet.

He said use of the airport by commercial turbo-jet aircraft is not anticipated in the immediate future, North Central Airlines, which is negotiating with the Civil Aeronautics Commission for regular commercial service here, plans on using conventional, propeller-type aircraft at first, he said.

Airport personnel were amazed when the blue and white airplane took off from the airport.

"It only needed about half the runway to take off," reported Richard Novetzke, sales manager for the Robins Aviation Corp. branch office.



MILESTONE FOR PONTIAC AIRPORT — Personnel at Pontiac Municipal Airport were thrilled yesterday afternoon as they witnessed the landing of the first jet airliner here. This 44-passenger twin-engine turbo prop plane, en route to Grand Rapids from Pennsylvania, landed and took off with little difficulty. Although commercial jet airliner service isn't expected at the airport in the immediate future, it proved the airport is ready to handle it when it comes.

In Today's Press

Church News	10-11
Comics	25
Editorials	6
Home Section	17-23
Obituaries	3
Sports	14-15
Theaters	24
TV & Radio Programs	31
Wilson, Earl	31
Women's Pages	8-9

Trooper's Flying Tackle Stops Slippery Suspect

Football fans packing stadiums throughout the country today probably will not see the likes of a flying tackle performed by Pontiac State Trooper Conny Snyder yesterday in thwarting one of two escape attempts by a young police prisoner.

Oakland County Sheriff's Deputy Donald Kratt stopped a youth walking north on U.S.10 near Lady of the Lakes Church, Waterford Township, Friday morning.

As he was questioning the boy, identified by deputies as George Stapley, 18, of Algonac, Trooper Snyder pulled up and recognized the youth as having been previously arrested for investigation of stealing money from a Pontiac church.

Suddenly, Stapley bolted from the officers and ran toward a nearby swamp. Snyder is hot pursuit chased Stapley about 25 yards and caught him by one ankle with a flying tackle—in two feet of mud.

★ ★ ★

Moments later, while the officers were talking with church officials, Stapley escaped again, this time slipping out of handcuffs attached to the steering wheel of a patrol car.

Students at the Lady of the Lakes School saw him run into a nearby wooded area. Eight patrol cars from Waterford Township, State Police, and the Sheriff's Department were sent to the scene.

After a 20-minute search by police and about 50 students, Stapley again was apprehended. Suspected of having stolen money from the collection boxes of several area churches, he is being held at the Oakland County Jail for investigation of larceny from a building.

Arrested Thursday by Pontiac Police on the same charge, Stapley was given a meal and released after a local church refused to press charges, deputies said.

3 3-3 Gasoline Prices Down 3-3-3
J. S. Farmer Gas. & Oil Co. highest octane gasoline sold, guaranteeing—15% greater mileage — or money refunded.

See Harlem Globe Trotters tomorrow nite, Pontiac Central Hi. boys' gym. 7:30 — Pontiac Lions Club.

John Kronenberg
Democrat for
County Clerk

Wayne Gridders Linked to Pool

Student Paper Refuses to Disclose Names in Football Racket

From Our News Wires

DETROIT — The Wayne State student newspaper, The Collegian, said today that two football players were known to be among those taking part in the circulation and sale of football bet cards.

But the student journalists refused to disclose names of students believed to be involved in the racket.

The newspaper says widespread football pool gambling operations at the Detroit school have gone underground following arrests of students at the University of Michigan.

The paper said threat of disciplinary action by university officials and a stepped-up police investigation of campus gambling disrupted the activities of three known racket syndicates at WSU.

In Ann Arbor three University of Michigan students Friday changed their minds and pleaded guilty to charges of engaging in an illegal occupation in connection with a football card betting ring.

Mike Dodgson, Grand Rapids; Nick Mitea, Ecorse and John Miller, Utica, were awaiting trial when they appeared today before Ann Arbor Municipal Court Judge Francis O'Brien and pleaded guilty. They were given a choice of $100 fine or 10 days in jail and took the fine.

Earlier Friday, David Martin, 19, of Detroit, a sophomore at Eastern Michigan College at Ypsilanti, pleaded guilty to similar charges. He was freed on $150 bond pending sentencing Nov. 7.

Martin was expelled from Eastern Michigan College after pleading guilty. College President Eugene B. Elliott said Martin has been on academic probation.

Russia Says Writer Can Take Prize

LONDON (AP) — The Soviet News Agency Tass said today Boris Pasternak is free to leave Russia to receive the Nobel prize.

The statement followed a Tass announcement that Pasternak had written Soviet Premier Nikita Khrushchev stressing his ties with Russia and acknowledging he may have committed errors.

★ ★ ★

The statement said:

"In connection with the letter of Pasternak to Khruschev, Tass is authorized to state that no obstacles will be placed by the Soviet State Authorities if Pasternak expresses his wish to go abroad to receive the prize awarded him.

"The reports spread by the bourgeois press to the effect that Pasternak was allegedly refused the right to go abroad are a crude fabrication."

Rain Dots East, Rest of Nation Basks in Sun

By The Associated Press

Rainfall dotted the eastern third of the nation but another welcome dose of generally fair autumn weather was again the feature today.

Light rain was expected to sprinkle most of the Ohio valley and the Atlantic seaboard northward from Florida to Virginia. Some showers were forecast for the Pacific Northwest. Otherwise, fair, football-pleasing weather was on tap.

A thrust of cool Canadian air was likely to dip temperatures in the Great Lakes and parts of New England.

Warmer climes were on the agenda from Arizona eastward to Alabama and in the Central plains.

The Weather

Full U.S. Weather Bureau Report

PONTIAC AND VICINITY — Fair and cooler today, high 56. Winds north to northeast at 10-15 miles. Fair and cooler tonight, low 36. Tomorrow fair with light change in temperatures, high 55. Winds light and variable tonight.

Today in Pontiac

Lowest temperature preceding 8 a.m. 40

At 8 a.m.: Wind velocity 5-10 m.p.h. Direction—East.

Sun sets Saturday at 5:36 p.m.

Sun rises Sunday at 7:06 a.m.

Moon sets Sunday at 12:03 p.m.

Moon rises Saturday at 9:20 p.m.

Highest and Lowest Temperatures

Downtown		Temperatures	
6 a.m.	42	11 a.m.	47
7 a.m.	40	12 m.	50
8 a.m.	40	1 p.m.	53
9 a.m.	42		
10 a.m.	45		

Friday in Pontiac

(As recorded downtown)

Highest temperature	67
Lowest temperature	42
Mean temperature	54.5
Weather—Sunny.	

One Year Ago in Pontiac

Highest temperature	62
Lowest temperature	29
Mean temperature	50.5
Weather—Foggy, clear, mild.	

Highest and Lowest Temperatures This Date in 86 Years

81 in 1950. 21 in 1879

Friday's Temperature Chart

Alpena	63	36	Marquette	61	40
Baltimore	70	43	Memphis	61	48
Bismarck	62	24	Miami Beach	87	73
Brownsville	70	53	Milwaukee	66	38
Buffalo	55	35	Minneapolis	64	38
Charleston	68	52	New Orleans	69	50
Chicago	58	45	New York	66	51
Cincinnati	60	46	Omaha	63	34
Cleveland	66	36	Pellston	58	31
Denver	57	29	Phoenix	72	52
Detroit	67	41	Pittsburgh	62	38
Duluth	47	28	St. Louis	62	42
Fort Worth	60	41	S. Francisco	73	53
Gr. Rapids	61	36	S. Ste. Marie	58	37
Houghton	52	30	Washington	71	44
Jacksonville	70	65	Seattle	56	46
Kansas City	59	48	Tampa	78	69
Los Angeles	83	60			



BERMUDA-BOUND — Norman L. Pattison, president of the Downtown Merchants Assn., congratulates Walter B. Crocker (center) on winning a Bermuda trip as first prize in the 1959 Pontiac contest. Mayor Philip E. Rowston looks on.

Pontiac Man Wins 'Bermuda' Contest

This winter, when Mr. and Mrs. Walter B. Crocker are lolling on the warm sands of Bermuda Island, they'll think thankfully of the 1959 Pontiac automobile.

Crocker, material control procurement analyst at GMC Truck & Coach Division, is the winner in the Downtown Merchants Assn. contest to promote the new car.

His answer to the question, "Why Do I Like the 1959 Pontiac?" was judged the best among several hundred entries.

As a result, Crocker, 35, of 171 S. Shirley Ave., and his wife, Normia, won an all-expense paid, eight-day trip to Bermuda.

"I just want to thank everyone," the GMC Truck & Coach employe said yesterday when he was notified of the contest results by Norman L. Pattison, DMA president.

He and Mrs. Crocker were busy today, deciding when to take their vacation to the palm-tree studded isle.

★ ★ ★

The Crockers have three children. Crocker, a Pontiac resident since the age of 12, has been employed at GMC Truck & Coach for seven years.

Mooney Buried at Plymouth

By CHARLES C. CAIN

DETROIT (AP)—Edward Cardinal Mooney archbishop of Detroit, was laid to rest yesterday in the burial site he selected six years ago.

More than 250,000 of his archdiocesan flock lined the 20-mile route of his final funeral procession from Blessed Sacrament Cathedral to St. Johns Seminary in Plymouth to pay him final homage.

A capacity crowd of 1,500 — including 64 bishops, 250 monsignors, 500 priests and several hundred nuns and members of other religious orders attended the Solemn Requiem Mass. The Most Rev. Bishop Amleto D. Cicognani, apostolic delegate to the United States presided.

Bishop Cicognani was the ranking Roman Catholic prelate in the country as both Francis Cardinal Spellman of New York and Thomas Cardinal McIntyre of Los Angeles are in Rome to attend installation of the new pope on Tuesday. Under church law they have to remain in Rome until Pope John XXIII is officially invested in his new office.

Only one floral piece was in the huge cathedral which was a bevy of color with the robes of high ranking prelates of the church. That small floral piece, a three-foot cross of white chrysanthemums, was on display in the lobby of the church.

It bore a card signed—"The President — Dwight D. Eisenhower."

Eisenhower sent Postmaster General Arthur Summerfield as his personal representative at the nation's final tribute to the 76-year-old Mooney who died Oct. 25 an hour before he was to take part in the convocation in Rome which elected Pope John XXIII.

★ ★ ★

Many state and city government officials attended, including Gov. G. Mennen Williams of Michigan and Mayor Louis Miriani of Detroit as did labor leaders including United Auto Workers President Walter Reuther.

The Most Rev. Bishop Joseph T. Hurley, archbishop of St. Augustine, Fla., and a seminarian student with Cardinal Mooney 40 years ago, delivered the eulogy. He described Cardinal Mooney as "first of all a prince of God and a man without false pride or harsh feelings towards anyone."

Following the hour-long Solemn Requiem Mass at which five bishops pronounced absolution or forgiveness of sins, over the cardinal's body, the funeral procession of 300 cars moved to the seminary.

Cardinanl Mooney founded the seminary in 1949 and spent most of his relaxation time there, especially during the summers when he played golf on a nine-hole course which an anonymous donor had given.

Eisenhower Reports Increase in Jobs

(Continued From Page One)

that he is sadly miscast—or sadly misinformed — when he mouths hobgoblin charges about the "harebrained" Democratic party."

Smathers went on to predict a Democratic gain of at least 12 Senate seats in Tuesday's elections.

En route to a weekend of campaigning in Alaska, Nixon told an airport crowd at Billings, Mont. that "The wage earners have it better today than in any of the 20 years of the New Deal — and they've got peace to boot." He described 1958 as a good year economically and said "Next year will be the best year in our history" if the voters elect a Republican Congress.

CITES 'GLOOMDOGGLERS'

In his attack on Democratic economic policies, Eisenhower coined a new epithet—"Gloomdoggler"—without naming anyone.

"One gloomdoggler—a senator—actually said that the recession was—and I am quoting exactly—'planned, premeditated and predesigned by this administration,'" the President remarked.

"I never have—and never will—be guilty of the crime of preplanning, premeditating or predesigning the misery of my fellow Americans."

★ ★ ★

Sen. Hubert H. Humphrey (D-Minn), whom Eisenhower aides identified as the target of the gloomdoggler label, had a quick retort.

Humphrey said in Duluth:

"The President now appears belatedly but understandably sensitive over my expose more than a year ago of evidence indicating that we were entering a 'planned recession.'"

Halloween Pranks, Robberies Reported

Although Halloween pranksters clearly dominated complaint sheets at the Oakland County Sheriff's Department yesterday and last night, two major breakins also were reported.

O. H. Olsen, of 23635 Sterling St., Dearborn, told deputies someone had broken into his cottage at 1925 Kent Rd., Brandon Township. Reported stolen were a gas-powered saw, coffee pot, high fidelity sound system and over a dozen record albums. Total value of the stolen property was estimated at $367.50.

Mrs. Muriel Liley, of 21463 Margaretta St., Detroit, reported to deputies that someone had broken into her summer home at 9252 Sherwood Rd., Springfield Township, by breaking a rear bedroom window.

Miscellaneous furniture, appliances, and musical instruments valued at more than $500 were reported stolen.

Seven More Miners Rescued From Death

(Continued From Page One)

awaited the haggard miners. They had been given a little water, soup and coffee by their rescuers in the mine.

Sounds and moans from behind a wall of debris had caught the attention of a rescue crew a couple of hours before dawn.

Ken Murray, one of the rescue workers, said he and a teammate, John Calder, first heard scratchings.

Dan O'Rourke, another rescuer, said "it sounded like a cat."

"I couldn't believe my ears," O'Rourke said.

Thirty-five men, dead or alive, were estimated to be still at the 13,000-foot level. Five are still missing elsewhere in the mine.

Of the 174 men underground in North America's deepest coal mine when it was wrecked nine days ago, 40 are now missing and 34 are known to be dead. One hundred escaped, or have been found alive.

Only Friday night the rescue director, Harold Gordon, had said that all hope was gone for the 47 then missing.

Asks Stronger Defense

TOKYO (AP) — Prime Minister Nobusuke Kishi said today Japan needs stronger defense forces to counter "direct and indirect aggression."

Communications Balk

ANMAN, Jordan (AP)—Air, road and telephone communications between Jordan and the United Arab Republic were restored today after an interruption of over three months.

World Fair Film to Open Kiwanis' Travel Series

The 1958-59 Downtown Kiwanis Club's "Travel and Adventure" series will get off to an unexpectedly exciting start this Tuesday at the Pontiac Central High auditorium at 8 p.m.

Curtis Nagel, widely known in the travelogue field, will offer as an added attraction the showing and narrating of full color films taken at the Brussels World Fair, it has been announced.

★ ★ ★

These films, taken by Nagel last summer, will be shown in addition to his regularly scheduled travelogue, "Song of Switzerland."

★ ★ ★

The Crofoot School athletic field will be open for parking, according to a Kiwanis spokesman. No tickets will be sold at the door. Kiwanis members urge anyone having tickets who cannot attend, to give the tickets to friends or neighbors.

Sewage Bond Issue Seen Likely to Pass

(Continued From Page One)

confident of property-owner cooperation this fall.

City Hall has distributed more than 10,000 pamphlets to home owners in which the main reasons for the treatment plant are outlined. Basically, these are:

1. General obligation bonds now would be cheaper in the long run for the average homeowner than revenue bonds, which would be forthcoming if the State Water Resources Commission ordered the expansion to curb Clinton River pollution.

2. Expansion is a future certainty, but every day's delay means that construction costs rise.

3. To expand internally, more treatment facilities are a must for Pontiac. Many existing homes are still without sewage lines and won't get them until the expansion is completed. Moreover, new areas won't open up until expansion allows the city to take in more sewage.

4. The Michigan State University Oakland project wants to hook on to the Pontiac system as a paying customer, but can't unless the expansion takes place.

5. Pontiac faces a sewage crisis if the present plant, operating 24-hours-a-day at peak efficiency, were faced with a sudden breakdown or prolonged bad weather.

★ ★ ★

6. Pontiac citizens should shoulder their responsibility now and act to prevent pollution which threatens the natural beauty and health of the Clinton River basin and the cities situated along it.

Classrooms Needed

DETROIT, Nov. 1 (AP) — Michigan will need 30,000 new classrooms in the next five years for its mushrooming population of school children, says Dr. Lynn M. Bartlett, state superintendent of public instruction.

2 Weeks to Go on New Sewer

$121,875 Project Meant to Erase Flooding Near Crystal Lake

Workmen are about two weeks away from finishing installation of a storm sewer being laid beneath Telegraph road near the foot of Golf drive.

The $121,875 project of the Oakland County Drain Commission empties into Crystal Lake on the southern edge of Pontiac, and is designed to relieve flooding conditions in the vicinity.

Sixty-five per cent of the project's cost is being paid by the State Highway Dept., and the balance by the municipalities of Pontiac and Bloomfield Township, and by assessing property owners in these two areas whose lots abutt the project.

The 4,300-foot sewer, which is as small as 18 inches round in sections and as large as 36 inches, begins at the intersection of Atkinson and Wellington avenues in Bloomfield Township. The eastern end of the line is the outlet into the lake in Pontiac.

A spokesman for the drain office says another purpose of the project is to afford a potential future outlet to which lateral sewer lines might be tied to serve the developing area where the trunk line is being laid.

2 Daughters, Dad Die on Halloween Flight

TULSA, Okla. (AP)—A Halloween outing for a young pilot and his two small daughters, dressed in "trick or treat" costumes, ended in tragedy when their light plane crashed last midnight in Tulsa's outskirts.

Killed were Gerald Jacobs Lowery, 29, Okmulgee, Okla., and his daughters, Geri Kathlee, 7, and Colleen Kyle, 6, who were returning home after attending a Halloween party here.

Highway patrolmen said the bodies were in the wreckage of the plane, fastened by seat belts. Bags of candy collected by the children on a "trick or treat" forage were found in the demolished four-seater plane.

'Mighty Mac' Celebrating First Birthday

ST. IGNACE (AP) — Michigan's newest wonder — the 100 million dollar Mackinac Bridge — is a year old today.

It has carried an estimated 1,409,000 vehicles and brought in some $5,200,000 in tolls. It has been a great tourist attraction and has more than met interest requirements of the bonds it took to build it.

It opened with fanfare. There was no ceremony today. But on Nov. 8 employes of the Mackinac Bridge Authority plan a birthday party. A Sault Ste. Marie bakery sent a big, three-tiered cake.

The Day in Birmingham

Making Extensive Plans to Mark Education Week

BIRMINGHAM—Plans for Birmingham's observance of National Education Week are being completed by Noah Blosser, Malcolm Ferguson, Larned Goodrich, Frank Whitney and Norman Wolfe, Birmingham teachers. They are mapping one of the most extensive programs ever to be held here.

Ministers of churches in the school district are being asked to cooperate Nov. 9 and open the special week with emphasis on "character building" during their services.

Major displays portraying the meaning of National Education Week and work done in local schools will be shown in two W. Maple avenue stores. Several other shops are having smaller exhibits all under the direction of Kenneth Yynsma of the Birmingham school's art department.

Films will be available along with projectors and operators for any civic organizatioin.

Open house plans include Baldwin, Beverly, Franklin, Pembroke, Torry, Walnut Lake and Quarton elementary schools Nov. 10, Birmingham High School, Nov. 11; Adams, Bloomfield, Greenfield, Harlan, Midvale, Pierce and Valley Woods elementary schools, Nov. 12 and Barnum and Derby Junior High Schools, Nov. 13.

Roland Reese, general chairman of the Community Halloween Party, said about 6,000 school-aged boys and girls were guests of the merchants last night. More than 3,000 grade school children took part in the parade and nearly 1,000 attended the three dancing parties at Derby and Barnum Junior High School and at the Birmingham High School.

The 70 voice chancel choir, under the direction of L. Robert Slusser, will present its fifth annual Choral, Vesper and Organ Recital Service in the Presbyterian Church at 5 p.m. tomorrow. The public is invited.

The second in a series of "Engineering as a Career" seminars will be held Wednesday at 7:30 p.m. at Bloomfield Hills High School.

Purpose of the program is to give high school students a better understanding of the engineering profession.

★ ★ ★

Guest speakers for the evening will be Grover Serenbetz, Birmingham city engineer, and Clair Johnson of the firm of Johnson and Anderson of Pontiac, incorporated consulting engineers. Both Serenbetz and Johnson are members of the Oakland County Chapter of the Michigan Society of Professional Engineers.

They will discuss the function of civil engineers in the design and construction of bridges, streets and highways. Students and parents are invited.

Geraldine Bledsoe, minority group consultant for the Michigan Employment Security Commission, will be guest speaker at the Birmingham Friends meeting at 3:30 p.m. Sunday at the Community House.

Her talk is entitled "Ways to Approach Economic, Racial and Religious Tensions."

There will be a short worship meeting following the talk. The Friends are a Quaker group.

The public is invited.

MISS CARRIE BASSETT

Funeral arrangements for Miss Carrie Bassett, 77, of 1011 Kennesaw Ave., are pending at the Manley Bailey Funeral Home.

Miss Bassett, a native of Birmingham, died early this morning at Pontiac General Hospital, Pontiac.

CHARLES E. MAUNDERS

Service for Charles E. Maunders, the three week old son of Mr. and Mrs. James Maunders of 6171 Idlewyle Dr., was held this morning at the Bell Chapel of the William R. Hamilton Co. Burial was in Woodlawn Cemetery, Detroit.

★ ★ ★

The child died Friday at William Beaumont Hospital, Royal Oak.

Surviving besides his parents are two sisters, Darcy and Susan, both at home.

MRS. CHARLES E. GENUNG

Service for Mrs. Charles E. (Sadie) Genung, 90, of 191 E. Lincoln Ave., was held this morning at the Bell Chapel of the William R. Hamilton Co. Burial was in Acacia Park Cemetery, Southfield.

Mrs. Genung died Thursday at her home.

Surviving are her husband, Charles and a son, Arthur L. of Birmingham.

H. GLENN ALLEN

Service for H. Glenn Allen, 67, of 871 Ann St., will be held at 1 p.m. Monday at the Bell Chapel of the William R. Hamilton Co. Burial will be in Greenwood Cemetery.

Mr. Allen died Friday at the William Beaumont Hospital, Royal Oak, following a heart attack.

He was a native of Birmingham, a retired city employe and served for many years on the Birmingham Volunteer Fire Department.

Surviving are his wife, Edna; a son, Charles E., of Birmingham; two daughters, Mrs. Hugh Denyes of Birmingham and Mrs. Glenn MacPherson of Royal Oak and eight grandchildren.

New 'Tricks' Facing Michigan Candidates

(Continued From Page One)

ing on a pension, the wage earner and the homemaker.

"They'll find out on Nov. 4 that Michigan voters are not for sale to the Republican Party," Williams said.

But, two top state Republicans disputed Williams' confidence in a Democratic victory.

Voters "want a new face and new ideas in the state capital," said John B. Martin, Republican national committeeman for Michigan.

Republican State Chairman Lawrence B. Lindemier said in Lansing that "The Republican state ticket is going to win this year in Michigan."

Williams' opponent, Bagwell, also predicted the Democratic party would have a rougher time at the polls than previously believed.

Potter thought it "a revealing aspect of this campaign" that of some 2,000 roll call votes in which he participated "my opponent was dredged up only two . . . on which to attack me. In both instances his attacks are based on decided lack of information on the factors involved."

"Nor can he (Hart) think much of your intelligence when he feeds you the drivel that I have attacked his wife," Potter said. "I have never stooped to that type of politics and never will. His comments are intended to deceive the people of Michigan as he goes down grasping for a handful of undeserved sympathy votes."

Girl Gets First Prize

9 Win in Halloween Contest

Nine Pontiac boys and girls were named the top winners of the annual Halloween mystery treat contest staged last night by the Pontiac Parks and Recreation Dept.

To be eligible for the many prizes given away by the Pontiac Area Junior Chamber of Commerce, grade school children had to be home by 9 p.m., junior high pupils by 10:30 and senior high students by 11 p.m.

First-place winner of a wrist watch in the high school division was Peggy Ockerman, 15, 179 Oneida Rd., from Pontiac Central. Second and third place awards of a pen and pencil set and five silver dollars went to Lewis Cohen, 15, 465 Ditmar Ave., and Dolores Billinger, 15, 101 Clovese St. Both are Pontiac Central students.

Junior high winners were Bertha Vela, 13, of 46 Norton Ave., Washington School; Paula Knowles, 14, 37 S. Shirley Ave., Eastern, and Gertha Powell, 13, 267 Nebraska Ave., Jefferson. Prizes were the same as the high school awards.

A bicycle, radio and five silver dollars went to three grade school winners. They were Linda Black, 11, 514 Judson St., Emerson School; Suzanne Polasek, 9, 245 Nelson St., St. Michael, and Patricia Laten, 5, 571 Going St., Wilson School.

The affair followed the "meet and treat" hour from 6 to 7 p.m., when hundreds of kids happily went door-to-door in search of sweets and other goodies.



Pontiac Press Photo

NO TRICKS NEEDED — Young fry, and some not so young, roamed the city early last night in the traditional "trick or treat" hour of Halloween. Above Mrs. John T. Fuller is shown serving hot chocolate and homemade cookies from the front porch of her home at 51 Sheridan St. to more than 100 "trick or treaters" last night. Shown (from left) are Bruce Bedford of 40 Sheridan St., Jeanie Foster of 50 Sheridan St., Sarah Diem of 57 Sheridan St., Tommy Fuller and his mother.

Nab Young Vandals for School Damage

WASHINGTON — Youthful vandals broke several windows and the glass in the front door of the Washington Elementary School Thursday night and threw tomatoes through the openings, Romeo State Police reported today.

Seven Washington teenagers were apprehended and also admitted they had rolled eight foot cement tile pipes onto Van Dyke near West street the same evening. They were turned over to their parents who agreed to pay restitution for the damage, police said.

CORRECTION

In our advertisement yesterday thru error $185.50 **Living Room Suites** appeared at $39.00 . . . this should have read **$138.00.**

STEWART-GLENN COMPANY

CORRECTION!

Harrison's Grill Room & Drive-In Restaurant is Open Tuesday Thru Friday from 7 A.M. to MIDNIGHT, and Saturday and Sunday from 10 A.M. Until Midnight.

CLOSED MONDAYS

3,000 A. DEVELOPMENT

5 miles of choice lake frontage plus several miles of AuSable River frontage. An investment opportunity unheard of. The 5 subdivisions now going are a very small fraction of the entirety. 2 new motels, other rental cottages, a large general store, 75 boats, airport and a modern real estate office to handle this tremendous development. In the heart of fabulous Roscommon Co. A big, big opportunity for developers, builders, syndicates. $225,000 dn. Bal. on long term, low interest contract with release clauses. Priced at less than one-third present retail value. For brochures and other information contact

realtor partridge & associates

1050 W. Huron Open 'til 9 FE 4-3581



NO DOWN PAYMENT WHEN YOU TRADE IN YOUR OLD TIRES . . .

for 3-T SUPER-CUSHION by GOODYEAR

. . . and no budget strain at these rock-bottom prices!

Fits most pre-1957 models of Plymouth, Ford, Chevrolet, Hudson, Nash, Studebaker

Short on cash? Don't let that stop you! *Your* tires will make the down payment, and *our* weekly pay plan makes the small balance easy to handle. Trade today for new, safer Goodyear Tires.

LOW, LOW PRICED! $12.95 Size 6.70x15 Blackwall tube-type plus tax and recappable tire

Size 6.00 x 16. Fits most older models of Plymouth, Ford, Chevrolet, Nash, Studebaker $11.95 Blackwall tube-type plus tax and recappable tire

Size 7.10 x 15 Fits most pre-1957 models of Dodge, Buick, Nash, Olds, Mercury, Pontiac, Hudson $14.85 Blackwall tube-type plus tax and recappable tire

Size 7.60 x 15 Fits most recent models of Chrysler, DeSoto, Buick, Olds, Hudson, Mercury, Packard $16.25 Blackwall tube-type plus tax and recappable tire

Get 4 for as little as $1.25 A WEEK!

SERVICE SPECIAL!

Here's What We Do:
- Complete Front End Alignment (Reg. $10.95)
- Adjust Brakes (Reg. $1.75)
- Pack Front Wheels (Reg. $3)
- Balance Two Front Wheels (Reg. $5)
- Inspect Brake Lining
- Inspect Wheel Cylinders

Reg. $20.70 . . . . . $9.95

PAY AS LOW AS $1.25 A WEEK

BRAKE RELINE SPECIAL $12.95 FOR MOST CHEVROLETS, FORDS and PLYMOUTHS

Comparable Low Prices for Other Model Cars.

USE OUR EASY PAY PLAN

GOODYEAR SERVICE STORE
30 S. Cass FE 5-6123

Deaths in Nearby Areas

MRS. FRED BALDWIN

LAPEER—Requiem High Mass for Mrs. Fred (Mary) Baldwin, 87, of 826 N. Main St., will be held at 10 a.m. Monday at the Church of Immaculate Conception. Burial will be in Mt. Loretto Cemetery. The Rosary will be recited at 8 p.m. Sunday at the Baird Funeral Home.

Mrs. Baldwin died Friday in a convalescent home following a long illness.

She was a member of the Church of Immaculate Conception.

Surviving are two daughters, Miss Margaret Baldwin and Mrs. Raymond Psenski, both of Lapeer; five grandchildren and three great-grandchildren.

ARCHIE HARPER

KEEGO HARBOR—Service for Archie (Doc) Harper, 65, of 1320 Beachland Blvd., will be held at 2 p.m. Monday at the Trinity Methodist Church, with burial in Commerce Cemetery.

Mr. Harper, former owner of the Cloverleaf Inn, Keego Harbor, died Thursday at his home following an illness of several years.

The body is at Pursley Funeral Home.

GLENN E. THOMPSON

KEEGO HARBOR — Glenn E. Thompson, 54, of 2418 Pine Lake Ave., died unexpectedly this morning at Pontiac General Hospital. His body is at C. J. Godhardt Funeral Home, Keego Harbor.

Employed as a maintenance worker at Pontiac General Hospital, Mr. Thompson leaves his wife, Lydia R.; a daughter, Mrs. Lowell Grimshaw, and two sons, Gerald E. and Danny, all of Keego Harbor.

Deaths Elsewhere

NEW YORK (AP) — Actor Charles Egelston, a veteran of show business for more than a half century, died Friday after an operation. He was 72. For the past 26 years he played "Shuffle Shober" on the Columbia Broadcasting System serial "Ma Perkins."

PHOENIX, Ariz. (AP) — Dr. Alfred Knight, 82, civic leader and philanthropist, died Thursday night. He formerly was vice president of Standard Brands, Inc.

ST. LOUIS (AP) — Mrs. Lulu M. Dewitt, whose sons once owned the old St. Louis Browns, died Friday. She was 80. Survivors are Bill Dewitt, administrator of a fund set up by the major leagues to aid minor league clubs, and his brother, Charles, a local insurance executive.

LANCASTER, Pa. (AP)—James J. Barr, 61, Lions International killed Friday when a truck crashed into his parked car in Blue Ball, a nearby community. State Police said Barr was seated in the car waiting for his wife, who was shopping.

BOULDER, Colo. (AP) — Dr. Edward J. West, 55, an authority on George Bernard Shaw, was found dead in his apartment Friday night. Authorities blamed heart attack.

Four Go to Prison for Kidnap-Robbery

DETROIT (AP)—Four men are going to prison for terms of 6 months to 15 years for the kidnaping and 25-cent robbery of a 19-year-old youth.

The four were convicted two weeks ago of grabbing Robert Tingle of Detroit while he walked to a bus, forcing him into a car, taking him to an apartment house and taking all the money he had—25 cents.

★ ★ ★

Recorder's Judge Frank G. Schemanske set terms of 3 to 15 years for Walter Gordon, 30, and William Huggins, 23, both of Detroit.

The other two were given three years on probation with the first six months to be spent in jail. They are Oscar Ulmer, 31, and Henry Buckner, 24, both of Detroit.

Li'l Gobblin Wanders Far, Lost in 'Heaven'

CHICAGO (AP) — For 6-year-old Billy Reeves, there were plenty of treats Halloween night.

Police found him, lost but loaded with goodies and wandering on a West Side street. He wore a white nightgown with big red polkadots, large shaggy cuffs, and plenty of war paint.

Three hours later he was reunited with his parents, who called police when he failed to return with touring playmates.

Answer to Friday's Puzzle

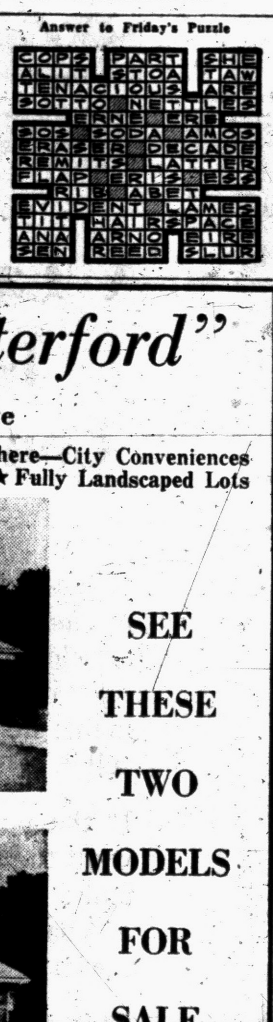

Never a worry when H. H. Smith Oil Co. protects you with

CERTIFIED COMFORT SHELL HEATING OIL

Call us for more information now

H. H. Smith Oil Co.
590 S. Paddock FE 2-8343

Re-Elect FRANK IRONS SHERIFF



Retain your present Sheriff in office. He has been continually connected with Law Enforcement in Oakland County for 34 years. His record merits his re-election.

You Cannot Buy Experience But You Can Vote for It

VOTE FRANK IRONS SHERIFF
REPUBLICAN
GENERAL ELECTION NOVEMBER 4TH, 1958



Sterling is for now . . . for you

FREE! *Captain's Sea Log Chest* (regularly $23.50) with each 32-piece Service for 8

8-Knives, Forks, Teaspoons, Salad Forks $214.00 Fed. Tax Incl.

Sea Rose is the newest design in glamorous Gorham Sterling flat silver. Once you hold Sea Rose in your hand . . . feel its luxurious weight . . . you'll begin to know that here is sterling for you. Beautifully proportioned salad fork to use with new spreader at meals. Single size place knife and fork — for every meal. New size place spoon for soup, cereal or dessert. Come see the exciting new look in solid silver!

6-piece place-setting — Place Knife and Fork, Teaspoon, Place Spoon, Salad Fork and Spreader — $38.75. Federal Tax Included.

Layaway now for Christmas — Only a small deposit required on any item

Connolly's JEWELERS

16 W. Huron St., Pontiac FE 2-0294
Also at 45 Walnut St., Mt. Clemens

TOM'S NORTHWOOD MARKETS

888 Orchard Lake Road
Open Daily 'til 9 P. M.
Open Sunday 'til 5 P. M.

We Reserve the Right to Limit Quantities
Prices Effective Mon., Nov. 3 to Sat., Nov. 8



Tom's Custom Ground COFFEE 1-LB. BAG 59c



PHILLIPS HAND PACKED TOMATOES CAN 10c SAVE 6¢

HEINZ CATSUP 2 14 OZ. BOTTLES 39c SAVE 11c

Northern — White or Colored TOILET TISSUE 12 ROLLS 89c SAVE 16c



Hunt's Fruit Cocktail 5 No. 300 Cans $1.00 SAVE 25c

DEL MONTE PEAS 6 No. 303 Cans 98c SAVE 19c

BETTY CROCKER CAKE MIXES
- YELLOW
- WHITE
- DEVIL FOOD
- HONEY SPICE

4 Pkgs. $1.00 SAVE 32c

FRESH, LEAN GROUND BEEF 1 Lb. Pkg. 39c SAVE 16c

CAMPBELL'S Meat Variety Soups 6 Cans 99¢ SAVE 11c

STRICTLY FRESH, GRADE "A", MEDIUM HAMILTON EGGS Doz. Carton 39c

WITH THIS VALUABLE COUPON ONLY!
REMUS FRESH CREAMERY BUTTER 1 Lb. 59¢
NONE SOLD TO DEALERS OR MINORS — LIMIT ONE COUPON PER CUSTOMER — COUPON EXPIRES NOV. 8, 1958

"Westridge of Waterford"

A Wonderful Place to Live

★ Deluxe Dream Homes ★ Suburban Atmosphere—City Conveniences
★ Adjacent to Both Public and Parochial Schools ★ Fully Landscaped Lots

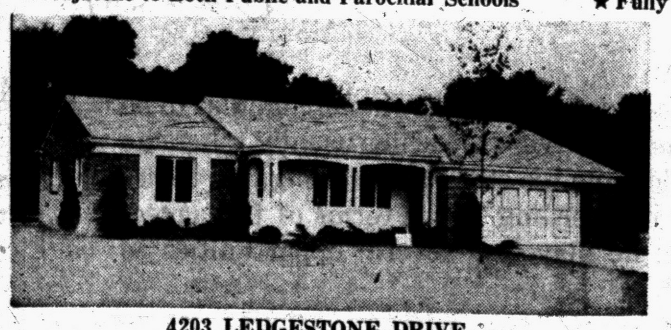

4203 LEDGESTONE DRIVE

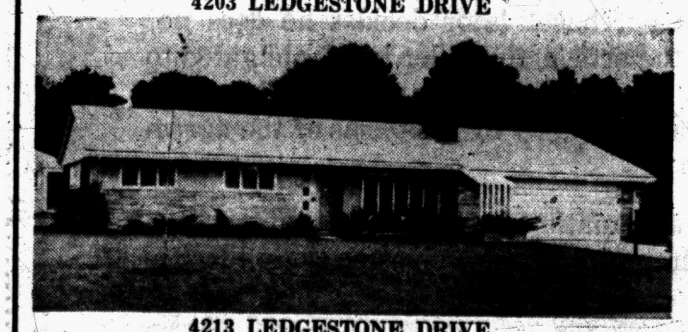

4213 LEDGESTONE DRIVE

SEE THESE TWO MODELS FOR SALE

TRADE-IN PLAN
OPEN SUNDAY 1 to 6 P. M.
For Your Inspection

Your equity in your present home may be accepted as part payment.

DIRECTIONS
North on the Dixie Hwy. to Cambrook Lane, 1 Block South of Waterford Stop Light . . . Left on Cambrook Lane to Models.

OR 3-9411 HELTMAN & TRIPP OR 3-9411
Builders and Developers of Westridge of Waterford

GOP Chances Hinge on Governor's Race

LANSING (AP)—Michigan Republicans have no place to go but up in their campaign to regain control of the state administration.

GOP chances hinge largely on the outcome of the governor race between Republican Paul D. Bagwell and Gov. Williams, top Democratic vote-getter in Michigan history.

Williams was graduated with top scholastic honors from Princeton and the University of Michigan law school, then moved to Washington, D. C., where he became a protege of the late Supreme Court Justice Frank Murphy.

Now 47, Williams came to Lansing nearly 10 years ago as "the boy wonder" of the Democratic party in Michigan. In the years since, he has become its top vote-getter and acknowledged leader. And he has become well known, not only in Michigan, but in political circles throughout the country.

★ ★ ★

Bagwell was born on a North Carolina farm Aug. 24, 1913. When he was 11, the family moved to Akron, O., where his father went to work in a rubber plant. He attended high school and college there.

He earned a masters degree in rhetoric and public address at the University of Wisconsin, and came to MSU in the fall of 1938 as an instructor. He worked up to the rank of full professor and department head in four years.

★ ★ ★

The Democrats chose a handsome young attorney who lost both legs in World War II to lengthen their four-year grip on the lieutenant governor's chair.

He is State Sen. John B. Swainson, 33, of Plymouth, who as minority leader has been Gov. Williams' spokesman in the upper legislative chamber the last two years. Swainson is serving his second term.

He was fitted with artificial legs and now walks with a smooth gait, dances and swims. In 1956 he was named "Mr. Success" by the American Federation of the Physically Handicapped.

★ ★ ★

It was Donald W. Brown's (a Royal Oak attorney) rousing attack on Gov. Williams and the Democratic administration a few months ago that marked him as a potential star campaigner for the Republicans.

His fiery oratory before the Republican state central committee made party leaders sit up and take notice.

Two weeks later he announced for the Republican lieutenant governor nomination and won without opposition to become the youngest candidate on the GOP state ticket.

★ ★ ★

Newspapers several times have carried stories about how Republican Charles E. Potter broke a leg during his strenuous campaign for re-election to the U. S. Senate.

Potter, a legless war veteran, merely had the artificial limb repaired and continues to stump the state.

This is typical of Potter's record of perseverance under adversity.

Relentless pursuit of Communists and advocacy of government economy have marked his record in Washington.

Potter was born on a farm near Lapeer in 1916. He worked his way through Michigan Normal College with jobs in a sawmill, a foundry and on an auto production line. His home is in Cheboygan.

★ ★ ★

Lt. Gov. Philip A. Hart is making a bid to become a political figure on his own in his challenge of Potter for the U. S. Senate seat at stake Nov. 4.

Democrat Hart's chief assets are his record of hard work at a succession of elective and appointive jobs, friendliness in informal gatherings and persuasiveness on the political pulpit, a war record to match Potter's and his appealing family of eight children.

For Governor



G. MENNEN WILLIAMS
Democrat



PAUL D. BAGWELL
Republican

For Lieut. Governor



JOHN B. SWAINSON
Democrat



DONALD A. BROWN
Republican

For U. S. Senate

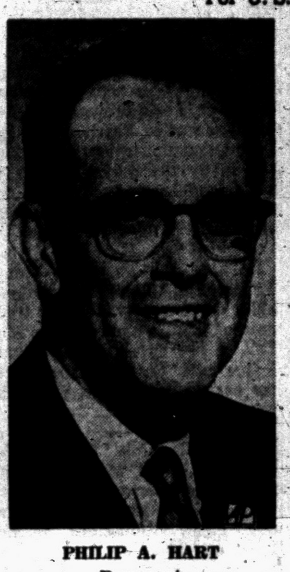

PHILIP A. HART
Democrat



CHARLES E. POTTER
Republican

Hare Goes After 3rd Term but Plank Contests Honor

BY THE ASSOCIATED PRESS

James M. Hare, 48, (Democrat) a professor turned politician, is going after his third term as secretary of state.

Tall and easily-met, he moved into office in 1954 in the forefront of a Democratic drive that led last year to full control of the eight-man state administrative board.

Election to the important office of secretary of state, third ranking behind governor and lieutenant governor in the state administrative hierarchy, moved Hare into the political spotlight.

Victory for a third term Nov. 4 would project him into speculation for governor in 1960. His last two predecessors in office, both Republicans, tried for the No. 1 spot and lost.

★ ★ ★

Hare, a former teacher of government at Wayne State University, probably is best known as a leader in Michigan's steadily successful traffic safety campaign

★ ★ ★

Opposing him is Raymond A. Plank, who set out for Grand Rapids Aug. 29 as an alternate delegate to the Republican state convention. It was heralded as a wide open affair, and the Ludington broadcaster vowed to pitch right in.

The next day with a deadlock developing, first Mason county, then the entire ninth congressional district and finally the whole GOP state delegation boosted Plank, 42, into the secretary of state nomination.

It was a floor blitz, the biggest surprise of a convention full of form reversals.

★ ★ ★

Witty and erudite, Jason L. Honigman, was widely known in law circles long before he won the Republican nomination for attorney general. He's considered an expert in the field of corporate and financial law. He's also author of "Michigan Court Rules Annotated," the standard text for teaching Michigan law procedure.

Honigman was born in Russia in 1904. He came to this country with his parents at the age of seven and lived in New York City until 1916. That year the family moved to Detroit, and that's been their home ever since.

★ ★ ★

Atty. Gen. Paul L. Adams, seeking a first full term, is the newest comer to the all Democratic state administrative board and at 50 its oldest member.

Adams was appointed attorney general to fill a vacancy last Jan. 1 by Gov. Williams.

The American Foundation for the Blind says that only about 15 per cent of the nation's estimated 350,000 blind people can read braille with facility.

Secretary of State



JAMES M. HARE
Democrat

For Attorney General

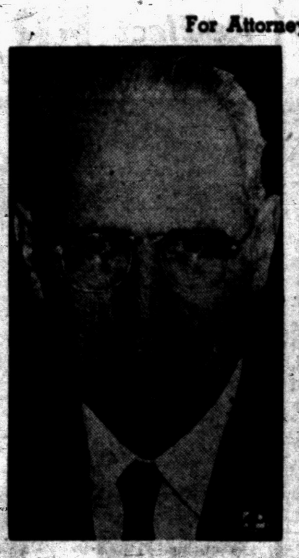

PAUL L. ADAMS
Democrat



JASON L. HONIGMAN
Republican



RAYMOND A. PLANK
Republican

Weatherwax Faces Brown

Party Brass Likes Good Workers

By The Associated Press

Before Republicans chose him as their candidate for state treasurer, Allan G. Weatherwax, 51, was a political unknown. But in Jackson county the dark-haired, energetic druggist has long been known as a man to be reckoned with.

★ ★ ★

Weatherwax is rounding out his sixth year as Jackson county GOP chairman. Party brass singled him out this year as an effective political organizer when Jackson county was the first to go over the top in the GOP dues-paying membership drive.

Support quickly mushroomed when he came out for state treasurer a week or so before the Republican state convention in August. He was the only candidate to win a nomination unopposed on the convention floor.

A prosperous businessman, Weatherwax owns four drugstores in Jackson and Calhoun counties.

★ ★ ★

As they did successfully in 1954 and 1956, Michigan Democrats again are running a farmer for of Bay Port is their choice for a state treasurer: Sanford A. Brown third term.

A husky, friendly man with homespun ways and a ready smile, Brown reflects his background, which also included manual work in factories as a young man.

Brown got his feet wet in state public office as a member of the Michigan State Fair Board, a position he held when he was first nominated for State Treasurer in 1954.

★ ★ ★

The Democratic candidate for re-election as state auditor general probably still is better known for his athletic rather than political prowess despite seven years in public office.

He is Frank S. Szymanski, 35, All America football center at Notre Dame in 1944 who later played professionally for the Detroit Lions, Philadelphia Eagles and Chicago Bears. Szymanski retired from the gridiron in 1949.

In June 1956, he was promoted to state auditor general to fill a vacancy. He was elected for a full term two years ago.

Big, friendly John V. Clements came out of nowhere, so to speak, to make his bid for auditor general.

Clements was standing in a hotel lobby at the Republican convention last August when a friend, one of a group of delegates casting about for an Upper Peninsula representative on the state ticket, came up and asked:

"Do you want to be Auditor General?"

"I'm your man," said Clements, and the boom was on.

For State Treasurer

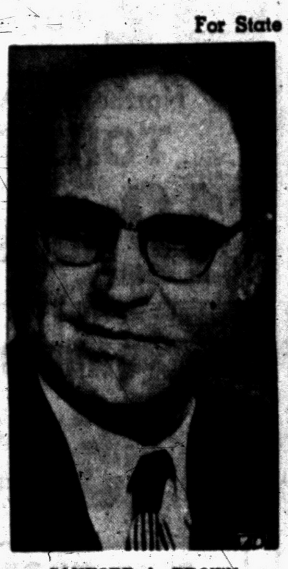

SANFORD A. BROWN
Democrat

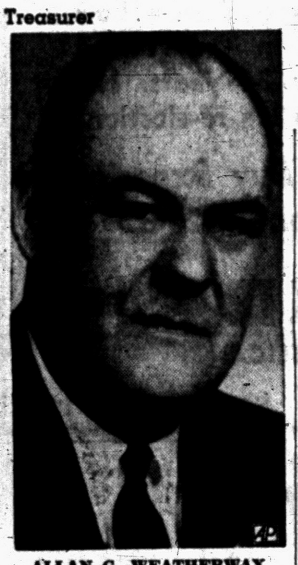

ALLAN G. WEATHERWAX
Republican

For Auditor General



FRANK S. SZYMANSKI
Democrat



JOHN V. CLEMENTS
Republican

5 Parties Have State Tickets

Republicans and Dems Get Most Attention, but Others Working

Five parties have practically full slates of candidates for state offices on the Republican ballot next Tuesday.

Republicans and Democrats get most of the attention during the campaign, and in Michigan repeatedly garner most of the ballots. But three so-called "minority" parties (because of their smaller following) have slates of candidates, and some enter the campaign with gusto.

These parties are the Socialist-Labor, the Socialist-Workers and the Prohibition parties. Their candidates are as follows:

For Governor

Ralph Muncy (SL), Frank Lovell (SW) and Rollin M. Severance (P).

For Lieut. Governor

James Horvath (SL), Larry Dolinski (SW) and Herbert E. Crouter (P).

Secretary of State

Charles Schwartz (SL), Robert Himmel Jr. (SW) and Alfred T. Halsted (P).

For Attorney General

Albert Mills (SL), Rita Shaw (SW).

State Treasurer

William Walbridge (SL) and Wendell J. Goodwin (P).

For Auditor General

Frank Troha (SL) and William J. Persons (P).

For U. S. Senator

James Sim (SL), Evelyn Sell (SW) and Elmer H. Ormiston (P).

Congressman 18th District

Philip J. Kile (P).

State Senator

Harry Burt Sr. (P).

Policeman Chooses Independent Ticket

CHICAGO (UPI) — Policeman Jack Muller is out to prove that he can pull votes at the polling place as easily as he can attach traffic tickets to automobiles.

★ ★ ★

Muller, long the scourge of Chicago traffic violators, is seeking election as Cook County sheriff. He is running as an independent against Republican Peter J. McGuire and Democrat Frank G. Sain.

Muller has become one of the best known cops in the nation because of his penchant for affixing tickets to large, expensive automobiles with important license plates.

★ ★ ★

He has ticketed Illinois Gov. William G. Stratton's black Cadillac, the automobiles of Cook County Sheriff Joseph D. Lohman and several judges, and the cars of many thousand of angry motorists.

He's even ticketed himself several times.

Bagwell, Potter Win in College Election

MUSKEGON (AP) — Muskegon Community College students have given winning majorities in a mock state election to Republican candidates Paul Bagwell and Charles E. Potter.

A total of 435 students voted in the two-day election which also approved a proposed constitutional convention.

Others results showed Donald Brown over John Swainson for lieutenant governor; James Hare over Raymond Plank for secretary of state; Paul Adams over Jason Honigman for treasurer and John Clements over Frank Szymanski for auditor general.

Son, Nephew Carry on Family Tradition

BOSTON (UPI)—The son of U.S. Undersecretary of State Christian A. Herter and the nephew of U.S. House Democratic Leader John W. McCormack are opposing each other for attorney general of Massachusetts in the Nov. 4 election.

Christian A. Herter Jr., won the Republican nomination after he lost his bid for endorsement as governor.

Edward J. McCormack, a Democrat, is already the attorney general. He is filling out the unexpired term of the late George Fingold who died Aug. 31.

Gains 4 Million Yearly

WASHINGTON—The population of the Middle East is growing by 4,000,000 a year—equivalent to the population of Chicago. In reporting this the Population Reference Bureau points out that the area's 95,700,000 people increased 15 per cent in the last five years. The rate of growth, in an area already heavily crowded in terms of habitable land, is exceeded only by that of tropical South America.

Waterford Men's Store
on DIXIE HIGHWAY at STOPLIGHT in WATERFORD
Going Out of Business
Open Tonight 'til 9 P. M.
OPEN SUNDAY
5 Hours of Real Savings
1 to 6 P. M.

POLITICAL ADVERTISEMENT

Elect . . .
GEORGE D.
HICKS
Sheriff
DEMOCRAT

- Capable --- Honest --- Efficient
- 23 years of excellent police service ---to serve YOU



Thanks for Your Primary Support . . . Now Let's Win the Big One!

A Layaway Is a Contract!



When you pay a deposit on merchandise to be put aside for you, the seller usually takes the article from his stock and is obligated to deliver it according to the terms of the agreement; he may lose several opportunities to sell it.

If the purchaser later decides he does not want the article, the seller is not obligated to make a refund or exchange. Both parties are bound equally by the terms of the agreement.

This explanation is made on account of the numerous inquiries received on the subject.

BUSINESS ETHICS BOARD
of the
Pontiac Area Chamber of Commerce
Phone FE 5-6148 Waldron Hotel Bldg.

Half of Malaya Under 21

KUALA LUMPUR, Malaya — Malaya has an immense educational problem because half her population is under 21. Enrollment in primary schools is expected to increase by at least 100,000 a year and already the government is spending more on education than on any other single service.

Minister at Rochester Preaches Last Sermon

ROCHESTER — The Rev. E. John Yuells will preach his last sermon this Sunday at the First Congregational Church in Rochester.

Identical worship services will be conducted at 9:30 a.m. and at 11 a.m. "As Each Has Received" will be the title of the Rev. Yuells' communion meditation.

He and his family are leaving Tuesday for their new home and parish at Woodbridge Congregational Church, Cranston, R. I.

The Soviet Union has 59,000 miles of railways. The United States has 241,000 rail miles.

Walled Lake High Crowns Its Queen

WALLED LAKE — Rose Mary Kreza, a senior of 232 Oriole St., Commerce Township, was crowned the 1958 Walled Lake High School Homecoming Queen last night during halftime ceremonies of the Walled Lake vs. Waterford Township football game.

★ ★ ★

The tree selected to serve on the queen's court were Louann Pirtle, a senior of 391 Longspur St., Commerce Township; Lynda Doyle, a junior of 180 Newcourt St., Walled Lake and Barbara Kreza, a sophomore and sister of the queen.

And All for a Penny

LONDON (AP) — Kenneth Whittington, 9, popped a penny firecracker through a hole in a street lamp. The bang ignited an underground gas leak. A four-foot hole was blasted in the sidewalk. Houses were rocked and drain covers blown high into the air. Some 200 children were marched to safety from a school.

Kenneth ran home and climbed into bed.

Enemy Missiles Could Be Foiled by Nuclear Rays

COPENHAGEN (AP) — Searing death rays of H-bomb energy may be a future answer to enemy long-range missiles, says Dr. E. Saenger, a German rocket expert.

★ ★ ★

"Direct the huge release of nuclear energy from a controlled H-bomb reaction in an aimed jet similar to the flame from a rocket exhaust and you have a lethal ray of devastating effect, which can submit any aerial device to such intense heat that it will be destroyed immediately," Saenger said in an interview.

★ ★ ★

"Such a high-energy beam of electromagnetic heat and light waves, releasing all the fury of the H-bomb, is, broadly speaking, a nuclear rocket turned into nuclear ray cannon."

Political Advertisement

Elect

JAMES P. LAWSON

Prosecuting Attorney

DEMOCRAT

Attorney • Veteran

LOW COST AUTO INSURANCE

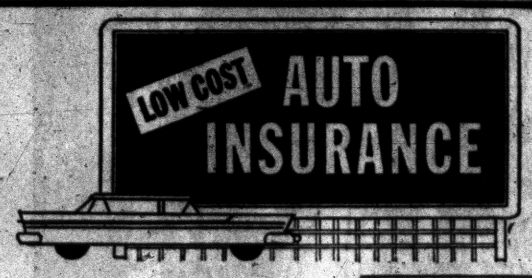

Yes, also important to have a complete insurance protection policy for you and your family. Ask about our plan today.

Austin-Norvell Agency, Inc.

FE 2-9221

70 W. Lawrence, Cor. of Cass Ave.

Your Independent Insurance Agent — Serves You Best

The insignia of Superior Service Sound Protection

Reflections



J. L. VOORHEES

VOTE, NOV. 4th.

You've heard this statement: "All I have is one vote; what good is just one—" By the same reasoning a forest could never be. In the beginning that forest was one seed, one tree. Adam and Eve were one man and one woman; their mally now many billion human beings. One vote admitted one prosperous state into our Union. One vote hung a jury. After several ineffectual attempts a small community again voted for School Bonds. Up until the last ballot was counted that community had again lost —by one vote. That last vote (one) was "Yes" and won the schools.



M. E. SIPLE

Vote for the candidate you think comes closest to your ideals to represent All the People. Vote for propositions you think have merit; beware of loaded picture-words for or against any measure. Study your sample ballot, know why you put a mark in the square you did. You have one ballot; make it count.

VOTE, NOVEMBER 4th.

VOORHEES-SIPLE FUNERAL HOME

266 N. Perry Street Phone FE 2-6378

(Political Advertisement) (Political Advertisement) (Political Advertisement) (Political Advertisement) (Political Advertisement)



Congressman Bill Broomfield might be your neighbor, a bowling teammate, the friendly corner grocer, usher in the church, or committeeman of the scout troop. He is that kind of down-to-earth, typical, family loving American . . . BUT . . . Congressman Bill Broomfield is much more . . . he is a sincere, hard-working, conscientious representative of you, the people of his district. The Broomfields were photographed with their children at home in Royal Oak. A home like yours and mine. It is for all the homes and families in them that Congressman Bill Broomfield continually works in Congress. He is consistently striving to give us a better way of life through better, fair, economical government.

CONGRESSMAN BILL BROOMFIELD TRULY REPRESENTS YOU!

Congressman Bloomfield's allegiance is to the individual whom he represents. He is not controlled, or obligated to any group, faction, or big business. He is free to think out each problem in the terms of what is the best government for you and me. He seeks the opinion of the individual. He acts in the interests of a finer, progressive, country with good representative government.

BROOMFIELD'S RECORD

Succeed Congressman Dondero on the important Public Works Committee. This appointment gave Oakland County coveted representation and leadership in many, many public improvement projects. Broomfield proved himself capable and effective beyond criticism. In Congress he:

SPONSORED: Hoover Commission recommendation for computing Federal budget. Estimated to save billions of dollars. Federal Flood study for Oakland County to help alleviate basement flooding. "Porkfree" Omnibus public works bill which saved $300,000,000 and threw out useless projects. Funds to complete St. Lawrence Seaway, which will mean more jobs, more industry, more business for Michigan. Tax cut for teachers continuing their education. Additional $2.2 Billion yearly in highway funds to complete interstate system.

BACKED: Armed Forces re-organization to assure maximum security for our Nation from surprise attack and speed missile program. Extension of reciprocal trade which will help Michigan grow with completion of St. Lawrence Seaway. Social Security increase of seven percent. Federal airport act to spur aircraft safety. Badly-needed Federal pay increases to meet higher living costs.

HELPED OBTAIN: Increased unemployment benefits. Small business credit and tax relief. Over $1,700,000 in urban renewal funds for Pontiac, and Royal Oak Township. Also, 140 units of low cost housing for the Township. Planning Funds for a number of Oakland County communities. New Reserve training center for Pontiac costing $320,000.

VOTE—RE-ELECT BROOMFIELD

who helped obtain the largest Post Office construction program in Oakland County history. 18 new buildings and additions for Birmingham, Clawson, Farmington, Hazel Park, Highland, Keego Harbor, Lake Orion, Lathrop Village, Madison Heights, Pontiac, Oxford, Rochester, Southfield, Troy, Union Lake, Walled Lake, Waterford and Wixom.

VOTE—RE-ELECT BROOMFIELD

who backed Labor Laws to throw out corrupt officials and return unions to the hand of the workers.

VOTE—RE-ELECT BROOMFIELD

worked to get Small Businesses credit and tax relief.

VOTE—RE-ELECT BROOMFIELD

who backed Social Security increases.

This advertisement paid for by Committee for Broomfield, W. Downs, Treas.

—TUESDAY VOTE FOR BILL—

BROOMFIELD

Waite's Is tops

MONDAY ONLY SPECIAL SALE!

On Sale Monday Only, 9:30 A. M. to 9:00 P. M.

(Sorry, No Phone Orders, No Deliveries)



Large Size, Stripe Linen Dish Towels

Reg. 49c 2 For 88¢

Large in size, won't scratch. Save Monday!



Printed Linen Dish Towels

Reg. 98c 88¢

Fine quality linen, attractive prints. Save Monday!



Large Cannon Bath Towels

Reg. 98c 88¢

Full sizes, heavy quality. Save Monday!



88¢



Washable Chenille Toilet Lid Covers

Reg. 1.00 3 For 88¢

Washable chenille, many colors.

2-Pc. Bath Mat Set, regular 3.99 ..... 2.88

LIMITED QUANTITIES!

WAITE'S FOURTH FLOOR

Washable Non-Skid Scatter Rugs

Reg. 1.00 88¢

Non-skid backs, mylar accent. Save Monday!

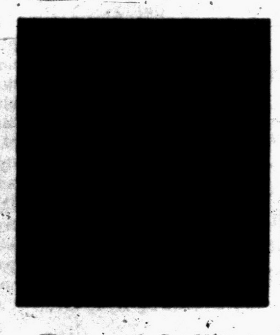

Textured Rufflin 36" Wide Fabric

Reg. 1.39 2 Yds. 88¢

Washable, colorfast, textured finish. Many solid colors.



Linen Fillet Dinner Napkins

Reg. 39c 6 For 88¢

Finest linen, many colors. Save Monday!

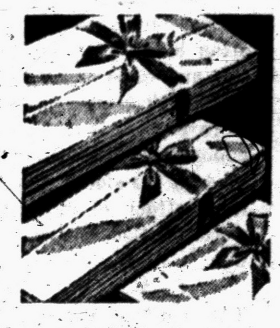

Colored Muslin Cannon Pillow Cases

Reg. 69c 2 For 88¢

Famous Cannon quality. Large 42 x 36 size.

MORE MONDAY ONLY SPECIALS!

Reg. $5.99 Fluffy Soft, 21"x27", Duck Down Pillows $4.88

Reg. $8.95 Imported Irish Linen Damask Sets, 52x52 ..... $5.88

Reg. $2.99, 24x70, Washable Chenille Runner Rugs $2.88

Reg. $2.49 Yd., 45" Wide, Silky Kitten Satin ..... Yd. $1.88

CHARGE THEM ALL ON WAITE'S FOURTH FLOOR!

SHOP WAITE'S MONDAY, FRIDAY and SATURDAY NIGHTS 'til 9 IN NOVEMBER!

Sun.	Mon.	Tues.	Wed.	Thurs.	Fri.	Sat.
						Shop 'til 9
2	Shop 'til 9	4	5	6	Shop 'til 9	Shop 'til 9
9	Shop 'til 9	11	12	13	Shop 'til 9	Shop 'til 9
16	Shop 'til 9	18	19	20	Shop 'til 9	Shop 'til 9
23/30	Shop 'til 9	25	26	27	Shop 'til 9	Shop 'til 9

THE PONTIAC PRESS

HAROLD A. FITZGERALD
President and Publisher

Editorial Page
Owned and Published Locally

MEMBER OF THE ASSOCIATED PRESS

SATURDAY, NOVEMBER 1, 1958

It Seems to Me . . . .

It's Important That All Should Contribute to Our United Fund

Our United Fund drive is dragging a bit.

Perhaps this is natural in the circumstances, but it indicates the workers and the givers must appreciate the problem and push harder on the accelerator.

★ ★ ★

The agencies are all designed to serve the public good. The benefits that they bring the community in a year cannot be measured in dollars and cents — but it takes these to keep the wheels turning.

Their work is for the advancement of mankind. The entire community is made a better place to live.

YOU profit by it.

Surely, you want to pay your share.

★ ★ ★

A large part of the money goes for the advancement and betterment of young people. It's an investment in the next generation. Some believe this group needs our help and guidance more than it ever did before. Do you?

★ ★ ★

The juvenile question looms large in the programs of all communities everywhere, and through the United Fund we are given an opportunity to make an individual contribution towards this very worthy cause.

★ ★ ★

Adults in need and in trouble are also served. Certain agencies are designed for their direct assistance and your money in these channels helps your neighbors.

★ ★ ★

The shabbiest excuse for not giving lies in the selfish assertion: "I give to such causes myself in my own way. Thus I don't have to take part in this general drive." *That's the cheapest reason for playing Scrooge that I know.*

★ ★ ★

Who DOESN'T Do that?

Everyone gives privately and often liberally to personal charities and causes in which the individual has an especial interest. If anyone exists that isn't already doing considerable work of this kind on the side, I pity him from the bottom of my heart. The word of God means nothing to him.

★ ★ ★

The United Fund merely gives everyone an additional opportunity to assist in worthy causes. It saves us the time and trouble of investigating these cases personally. Other public spirited boys and girls have done the work for us. They've scrutinized the budget of each agency and evaluated it with the others. These panels have done a wonderful job and they've done it absolutely without recompense.

★ ★ ★

Everyone who has a job, faces a direct obligation to give. This is true even if the job started YESTERDAY. Remember, for some, there is no job at all. After careful study, $10.40 has been set up as the minimum for those who are employed. Unusual domestic conditions at home sometimes make the gift inconvenient at this particular moment, but I believe the effort is well worthwhile. After all, that isn't a huge amount for one full year covering 55 agencies.

★ ★ ★

EVERY resident of this community benefits by the money in the United Fund. If you're tough enough and selfish enough to take a free ride on the backs of your fellow workers, there's no law to prevent it. But you are definitely stamping yourself in the eyes of all your associates — and what's worst — deep down inside your own heart.

And in Conclusion . . . . . .

JIM SMITH, Georgia planter, looked upon a great field of cotton that had been destroyed by a flood. "The Lord," said he humbly, "may be good. And He may be just. But He doesn't understand farming." . . . . . The old home of EDNA ST. VINCENT MILLAY in Greenwich Village is the narrowest residence in the world. It's nine and a half feet wide and three stories tall . . . . . "CHUCK" KOCSIS tells me that TOM AARON of Georgia is the most brilliant young golfer in America and promises to become a world golfing figure within a few years.

★ ★ ★

For all around football knowledge, I'll back Lucy Burke, Birmingham, against any gal, anywhere. When the running guard misses his block on the defensive end, Lucy fairly moans. And when some sprightly halfback gallops 50 yards, Lucy cheers lustily but she doesn't cheer the back. Not my Lucy. She's applauding the left tackle who took out the line backer to spring the ball carrier loose. And incidentally — and not too incidentally, either — this young lady is very easy on all masculine eyes . . . . . Newspaper men covering the President tell me the crowds greeting Eisenhower on his current campaign swing were more restrained than they were two years ago, but he's still the most popular figure in either party.

★ ★ ★

Out of 102 sponsored TV programs of five years ago, fewer than ten have survived to this fall. It's a killing tempo . . . . . Overheard in the Elks: "Many people who demand a front seat in a night club, settle for a back seat in church." . . . . . Purely personal nomination for an especially attractive young woman: SHERYL LAPIDES . . . . . Flint doctors kept a record and decided 98 per cent of the ambulance cases would have been as well off if the ambulance had obeyed the speed laws. One of those screaming, hair-raising trips would slay me if I were in good health at the start . . . . . Overheard in a law office: "What was that last applicant like?" Partner: "Well, she had a 42 bust—but her IQ was the same."

—HAROLD A. FITZGERALD

"ENGLISH designers foresee jet-powered cars capable of going 500 miles an hour."—Press report. Such a car would be especially dangerous for a teenager to drive, as in scratching off he'd most likely run out from under his head.

"TEEN-AGERS buy two and one-half billion gallons of gasoline a year," says the petroleum industry. And almost every gallon of it is burned as soon and as fast as possible.

THERE are 1,755 daily newspapers in the U.S., serving virtually every city, town and hamlet on the map, and offering community impact no other medium can match.

JUDGING from the pressure they withstand, slacks worn by a woman whose No. 3 measurements is enormous must be made of quadruple-strength material.

THE PONTIAC PRESS

Published by THE PONTIAC PRESS COMPANY
48 W. Huron St. Pontiac, Michigan
Trade Mark Daily Except Sunday

RUSSELL BASSETT, Executive Vice President and Advertising Director
JOHN A. RILEY, Assistant Advertising Manager
HOWARD H. FITZGERALD II, Vice President and Business Manager
EARL M. TREADWELL, Circulation Manager
JOHN W. FITZGERALD, Secretary and Editor
G. MARSHALL JORDAN, Local Advertising Manager
ROBERT B. TARR, Managing Editor
GEORGE C. INMAN, Classified Manager

The Associated Press is entitled exclusively to the use for republication of all local news printed in this newspaper as well as all AP news dispatches.

The PONTIAC PRESS is delivered by carrier for 40 cents a week; where carrier service is not available by mail in Oakland, Genesee, Livingston, Macomb, Lapeer and Washtenaw Counties it is $12.00 a year; elsewhere in Michigan and all other places in the United States $20.00 a year. All mail subscriptions payable in advance. Entered as second class matter at Pontiac. Member of ABC. Phone Pontiac FE 2-8181.

The POWER of FAITH by Howard Brodie



Emperor Theodosius The Great was the son of a Roman general and a man used to having his own way. When the city of Thessalonica revolted against his reign, the Emperor quickly put down the uprising by massacring 7,000 of its inhabitants.

But Theodosius met his match in Ambrose, the kindly bishop of Milan who had given all his wealth to the poor and dedicated himself to the service of mankind.

Shocked by the massacre, Ambrose refused to allow the Emperor to enter his church without first doing public penance. Meekly, the all powerful emperor submitted

This is only one of many instances of the power of faith that St. Ambrose demonstrated during his lifetime. Ambrose carried out Christ's plea to "love your enemies, be kind to those that hate you" by preventing the exile and suffering of those who had opposed him bitterly.

Days of All Faiths

Helps Catholics Weather Storm

By DR. HOWARD V. HARPER

Last week we were discussing Martin Luther and the Reformation, that violent upheaval that rocked all western Christendom in the early part of the 16th century. Tuesday the Roman Catholic calendar honors the man who did more than any other one person to help the church weather this storm.

★ ★ ★

St. Charles Borromeo, nephew of Pope Pius IV, saw the need for reform perhaps as much as Luther did, but he believed in working within the church rather than attacking it publicly.

Charles was studying to be a priest but had advanced only as far as deacon's orders when his uncle called him to Rome, made him a Cardinal and appointed him Papal Secretary of State. He was only 22 at the time. Family connection must, of course, have had something to do with this rapid rise, but there can be no question about the young man's qualifications for his lofty position. He became the mastermind and ruling spirit of the Counter Reformation.

The Council of Trent was the great deliberative body of the Counter Reformation and it was Charles Borromeo who held this Council together and kept it on the job many times when it was on the point of breaking up with its work unfinished.

It was not until 1563 that the young Cardinal, then 25, was ordained priest. Within two months after his ordination he was made Archbishop of Milan, but he had no opportunity to take charge of his diocese until 1566, when his uncle, the Pope, died.

Valuable as his contribution as Secretary of State was, it was his work as a bishop that brought out his saintliness. He set out to be a model bishop. He renewed and reorganized the spiritual life of his clergy. He bore down hard on the ignorance and corruption that beset the church in those times. This did not make him popular with the clergy or with the civil authorities. There was even one attempt to assassinate him.

But the people loved him, for he was a great pastor, concerned for the humblest members of his flock. He exercised a direct personal ministry to the people of his diocese, traveling constantly even to the remotest villages. This was reform in its deepest sense, for the diocese had not had a bishop in residence at all for 80 years. If all bishops had been like St. Charles Borromeo, Luther would have had little objection.

★ ★ ★

The three-fold program—prayer, study and action—of United Church Women reaches its annual dramatic climax Friday as 10 million American Protestant women gather in churches across the land for a service of rededication. This is World Community Day, and the women are pledged to do all they can to make this scattered world truly a community.

They will center their thoughts, prayers and promises around this 1958 theme: "Exchange: Goods, Ideas, People." Certainly it is such exchange that develops the understanding and relationships that ultimately break down unnatural barriers between diverse peoples and bring them a sense of the oneness of all mankind.

World Community Day has been observed since 1943.

(Copyright 1958)

Dr. William Brady Says:

Virgie's Penny Formula for Treating Cold Sores

"Please repeat the instructions for the use of 'Virgie's' remedy for cold sores . . . (T.A.)"



DR. BRADY

Answer — Put a penny in some vinegar. Let it stand for days, while you apply a bit of the solution on your finger tip every hour or so, from the moment you feel the first itching or smarting that heralds the outbreak of herpes.

★ ★ ★

"In re your answer to the query of G.B.H. who takes two or three Scotch and sodas after dinner instead of resorting to veronal and other hypnotics, you said alcohol is a narcotic. This is the first time I have heard alcohol so classified . . . (R.W.)"

Answer — Follow this column regularly, Mister, and you'll hear many truths for the first time.

★ ★ ★

"We tried to buy citrate of soda in three drug stores here. The first had never heard of it. The second said Quack Brady was up to his old tricks. The third had sodium citrate but said a prescription was necessary . . . (Mrs. S.A.)"

Answer — Sodium citrate is citrate of soda. Your druggists are probably too busy at the soda fountain or notion counter.

★ ★ ★

"Thanks for the wonderful help I received from your pamphlet on displacement or 'tipped womb.' Your advice enabled me to help myself to better well-being. I even had a child at 42 after having aborted five times before . . . (Mrs. L.J.C.)"

Answer — Pamphlet on Tumor and Displacement is free if you provide stamped, self-addressed envelope. Many women have displacement of the uterus and never any trouble from it. Many have fibroid tumor and never any trouble from it.

★ ★ ★

In reply to numerous inquiries, I repeat what I said in a piece in this column titled SHARE THE HEALTH, about a year ago:

"Any healthy adult can donate a pint of blood every six weeks or half a pint at more frequent intervals, the year around, not only without any loss of health or vigor, but as numerous donors have found, with actual benefit to both."

Signed letters, not more than one page or 100 words long pertaining to personal health and hygiene, not disease, diagnosis, or treatment, will be answered by Dr. William Brady, if a stamped self-addressed envelope is sent to The Pontiac Press, Pontiac, Michigan.

(Copyright 1958)

Case Records of a Psychologist:

Imagine First 5 Minutes of Death

A dozen years ago in my Sunday School Class I painted such a vivid picture of what may happen during the first moments we reach heaven, that Judy said she couldn't wait to die to see if all I had said might be true! It will be interesting to discuss this case in church tomorrow. It may broaden your outlook.

By DR. GEORGE W. CRANE

CASE Z-360: Homer L., aged 20, is a Liberal Arts senior who attended a college convocation I recently addressed.



DR. CRANE

"Dr. Crane," he began, as we had a little informal chat at the tea following my talk, "you have had a very exciting life.

"So what would you regard as the most thrilling five minutes you will ever have experienced?"

OUR GREATEST THRILL

Well, I think it is yet to come. And I borrow this idea from the funeral sermon delivered by Rev. E. Duane Hulse at the time my oldest son was being buried.

★ ★ ★

Rev. Hulse described a retired British army officer who had regaled a dinner audience with some of his most exciting thrills.

Since he had fought all over the world, he had many harrowing escapes to tell. But as he concluded, he added, almost wistfully:

★ ★ ★

"My most exciting experience is yet to come!"

His listeners couldn't imagine any greater thrills than those he had already recounted, so they asked what he meant.

"I mean the first five minutes after death," he added.

And I have mulled over that idea many times in the past two years, for leading scholars and philosophers and theologians have argued back and forth about the hereafter.

In our first five minutes after death, we'll find out the true facts!

★ ★ ★

So that brief space of time should be the most thrilling episode in all of our lives. And also the most illuminating.

ONY FIVE MINUTES

Orthodox Hebrews will then find out if they were right or wrong about the Christ who was crucified 19 centuries ago.

Catholics will discover if they are correct in maintaining they hold a monopoly on the Christian church here on earth.

Protestants will learn whether Christ meant that baptism was to be by immersion, pouring or sprinkling.

Hebrews will learn whether it was God or only Moses who indicted the use of pork.

★ ★ ★

And we'll soon find the answers to a host of other perplexing problems, such as how we can then all understand each other, though we spoke different languages while here on earth.

We'll also be astonished, I imagine, at finding many inconspicuous folks from earth who rate far more glory in the hereafter than a lot of royalty and presidents and so-called leaders from down here.

Suppose God appears as a Chinese or Negro or copper-hued Father, instead of a Caucasian!

St. Paul said that now (on earth) we see darkly but then we shall see face to face.

★ ★ ★

Whom do you think you'd like to meet first? God? Jesus? Abraham? Moses? David The Apostles

★ ★ ★

How about George Washington and Lincoln or Daniel Boone?

Do you suppose Aristotle and Confucius will be there? Will they show any interest in the



state of science or religion at the present time down here on earth, or will their thinking be pointed far ahead in cosmic matters?

Obviously, we'll want to meet our own loved ones, such as mothers and fathers, sons and daughters, friends and relatives.

But those first five minutes are going to be the most exciting in all our history.

★ ★ ★

And maybe the most shocking to folks whose bias has made them refuse to face the true facts or see the eternal verities here on earth.

Always write to Dr. George W. Crane in care of The Pontiac Press, Pontiac, Michigan, enclosing a long 4c stamped, self-addressed envelope and 20c to cover typing and printing costs when you send for his psychological charts and pamphlets.

(Copyright, 1958)

Voice of the People

Asks Front Page Editorial Favoring Free Polio Shots

I've seen a David Lawrence article on the front page and an editorial about local strikes. Now it's time for a front page editorial on low cost polio shots for people of the City of Pontiac.

I personally donate to the Red Feather Fund because of the help that polio victims receive, which is just great, but 100 per cent innoculation in the city would be even greater. We're only 25 miles from Detroit where an epidemic of polio is now in progress. There they've introduced low cost shots for those able to pay and free shots for those unable to pay. This is too late for those already stricken, but it's insurance for the future.

I don't know where the responsibility for a program such as this rests, but I firmly believe a front page editorial in The Pontiac Press would start the ball rolling in the right direction for a healthier city.

Worried

'How Can You Say He Left Quietly?'

"You had a headline which said "Adams Leaves White House Quietly." What do you mean, quietly? They've been roaring for his scalp for weeks and weeks. It was about the noisiest exit I ever saw. The Democratic deep freeze admiral stole out quietly in the dead of night, compared to Adams.

K. R. N.

'Don't Put Students in Another School'

Next year our eighth and ninth grades at Dublin School will be sent to Walled Lake Junior High. This is ridiculous when our own school isn't overcrowded. And of course it will cost more.

★ ★ ★

To keep them where they are it costs $180 a year per child. To send them away it costs $240 a year per child. To raise sufficient funds to transport them we'll have to have a mill increase. For this price we can build the badly needed high school. Let's keep them home where they belong and build the high school.

★ ★ ★

We need a petition. I can't do it because I'm a student and teachers and principal can't because people will say they're trying to save their jobs, but they can get one anywhere. Let's get out and stop this.

Student Who Knows and Wants a New High School

'Arkansas Smears Whole Country'

Quite some time back Arkansas won a national name as the most backward state in the Union. As time passes it is extending the limits to the whole world. A lot of this is because of help from the Russians who paint the situation as bad as they can and they can really make it bad.

But the fact still remains that Arkansas is giving our country a bad name all around the globe. Haven't they any national pride? Do they think they can conquer the whole United States? If they don't, why don't they fold up and stop the U.S. smear that circles the globe?

Indiana U.

Requests Support for Nuclear Control

We would like to bring to the attention of your readers the contents of a statement on nuclear weapons testing recently issued by a group of world leaders. Entitled "To the Men at Geneva," its signers include Eleanor Roosevelt, Rev. Martin Luther King, Trygve Lie of Norway, Bertrand Russell of England and Dr. Albert Schweitzer of Germany. It reads, in part:

★ ★ ★

"What we offer you is the most precious thing human beings have to give. We offer you our hopes. Naturally, the peace of the world depends on many things besides control of nuclear weapons. It depends on the control of the basic causes of war. But meanwhile, an important beginning has to be made on one vital part of the problem of world peace—the internationally inspected ending of nuclear weapons tests.

★ ★ ★

"This vital beginning is now your responsibility. To that beginning we now invest our hopes, make known our mandate and wish you well."

Oakland County citizens are urged to add their names to this statement by calling the newly formed Oakland County Committee for a Sane Nuclear Policy at LI 8-0249.

Dr. Morris Goodman, Chairman Oakland County Comm. for a Sane Nuclear Policy

Student Praises Former Coach

I've been waiting for someone to write about one of the greatest, self-sacrificing coaches that St. Mike's has ever seen, Coach Mineweaser. Parents didn't write and say anything so I guess it's up to us kids that he worked so hard for to stand up and root for our former coach. He gave spirit to every one of his boys and this great man really fought hard for us.

Anonymous

'Many Have Done the Same Thing'

Many people have challenged the Constitution and gotten away with it. There's prohibition, for an example. Can't you fight for the rights of the states? Why all this shooting about Faubus and Arkansas?

★ ★ ★

Let them handle their own affairs. Maybe they'll bring about an amendment to the Constitution like prohibition did. It is his right to try and it is not the right of a lot of trouble makers to run the world exactly as they want it themselves.

★ ★ ★

How many of you do-gooders obeyed the Constitution under prohibition?

Don

Downtown . . . West Side . . . Rochester

and Now in DRAYTON PLAINS



To Meet the Needs of a Fast Growing Area

3%

CURRENT RATE

SAVINGS ACCOUNTS
Are Insured
Up to $10,000
by an agency of
the United States Government

Monday, November 3rd, We Will Be Pleased to Serve You in Our New Drayton Plains Branch Office

To bring our services closer to the people of the Drayton-Waterford and Independence Township we have erected this new Drayton Branch Office of the Pontiac Federal Savings.

This new branch, next to the Post Office in Drayton Plains, will provide ample free parking, a drive-in window, and the same friendly, efficient service that has already led thousands of residents in this area to plan for a sound future through a regular Pontiac Federal Savings program.

COME IN and GET ACQUAINTED!
MONEY SAVED BY THE 10th OF THE MONTH EARNS FROM THE 1st

Watch for Announcement Dates of Our Grand Opening!

Pontiac Federal Savings

407 Main Street—Rochester **761 W. Huron Street** **16 E. Lawrence Street**
4416 Dixie Highway—Drayton Plains

Rush of Parties Honor Out-of-Town Visitors

Mr. and Mrs. Palmer T. Beaudette and infant daughter, Cobina, of Solvang, Calif., are visiting Mr. Beaudette's parents, Mr. and Mrs. O. Leo Beaudette of West Huron street, and his brother-in-law and sister, Mr. and Mrs. Thomas H. Wilson of Clarkston.

★ ★ ★

Former Pontiac residents Mr. and Mrs. James Kinney of Hendersonville, N. C., have been visiting in the city for the past week as houseguests of Dr. and Mrs. William Gordon of Dwight avenue.

Last Sunday, the Gordons invited 18 guests to a cooperative dinner in their honor. On Tuesday Mr. and Mrs. Arno Hulet entertained at a dinner party.

Dr. and Mrs. Leon Cobb took the Kinneys to Canada Wednesday, where they visited the Miner Bird Sanctuary.

★ ★ ★

Friday, Mrs. Dora Dawson, Mrs. Wales Goodwin and Mrs. Helen Teitgen entertained Mrs. Kinney and 12 friends for bridge and luncheon at Mrs. Dawson's home on South Tilden Rd.

The Kinneys will leave this morning for Cleveland, Ohio, and Boston, Mass. In Boston they will visit their daughter, Mrs. Mered Evans.

★ ★ ★

Leaving for New York City Sunday are Mr. and Mrs. Fotis Takis of Bloomfield Hills, accompanied by Mrs. Raymond Meurer of Grosse Pointe.

They plan to spend four or five days in New York. Also included in their plans are the Broadway shows "Music Man" and "Say Darling."

Judging displays and decorations at the Cranbrook School homecoming celebration today are Mrs. R. Jamieson Williams, William M. MacLachlan and Mrs. Wallace Mitchell.

★ ★ ★

Mr. and Mrs. Theodore O. Yntema of Bloomfield Hills are entertaining Mr. and Mrs. H. Stanley Wanzer of Chicago for the weekend. They plan to attend the Michigan-Iowa football game today.

★ ★ ★

Mr. and Mrs. Basil Manly Briggs (nee Mary Ellen Budd) of Cambridge, Mass., announce the birth of a son, Basil Manly Jr. born Oct. 23.

Grandparents are Dr. and Mrs. Alexander S. Budd of Birmingham and Mr. and Mrs. Walter O. Briggs of Bloomfield Hills.

★ ★ ★

Mr. and Mrs. Donald Hitchcock of Baldwin avenue announce the birth of a son, David Brian, Oct. 21 at Pontiac General Hospital.

Grandparents are Mr. and Mrs. George Fox of Barkman drive and Mr. and Mrs. Thomas Hitchcock of South Shirley street.

★ ★ ★

Donna Needle, daughter of Mrs. Mary Needle of North Anderson was officially initiated into the student community of the College of St. Scholastica, at a formal cap and gown induction ceremony held Oct. 23.

Miss Needle was among 150 freshmen and new students who received the academic garb to be worn whenever the student is acting in her official role as student.

Dr. and Mrs. Norman G. Sloane of Philadelphia, Pa., announce the engagement of their daughter, Gail Elaine, to Michael Jay Rosenberg, son of Mr. and Mrs. Al C. Rosenberg of Miami Beach, Fla., formerly of Pontiac. Miss Sloane is attending the University of Pennsylvania and her fiance is a graduate of the University of Michigan.



GAIL E. SLOANE

Lutheran Festival Set

Fall Festival Day will be observed Thursday at Grace Lutheran Church. The Ladies' Guild is sponsoring the event.

Guild members have been sewing aprons, doll clothes, readying fancy work and making candles to sell as Christmas gifts. The bazaar will open at 2 p.m.

Refreshments will be served in the afternoon, and from 5:30 to 7 p.m. a family style dinner will be served.

★ ★ ★

Mrs. Vere Hodges of Ottawa drive is president of the guild. Hostesses for the evening will be Mrs. Richard Stuckmeyer, Mrs. Martin Rummel of Birmingham and Mrs. Stanley Hanson of Holly.

Designer Unchanged by Fame

Work Just Play for St. Laurent

NEW YORK (UPI) — Fame came suddenly to designer Yves St. Laurent, but he's too busy to enjoy it.

The young French couturier stepped into the shoes of Christian Dior, when the fashion dictator died a year ago. Those were big shoes to fill, but St. Laurent proved himself with his first collection by launching the trapeze and became an established designer.

How has fame changed his life?

"Only more work," the 22-year-old St. Laurent said after a showing of his Dior-New York spring collection.

He designs clothes for all branches of the house, does accessories, hats and shoes, and tends to most showings himself, even to choosing accessories for the models.

NO TIME FOR FUN

"There's no time to enjoy fame. This is an enormous task. But fame has done one thing—it's taught me to know and understand people," the designer said.

A shy, modest person, St. Laurent seems more like a studious schoolboy than a couturier. He dresses conservatively, is painstakingly neat, and speaks so softly that it is hard to catch his words.

He believes his age is a handicap because "when youth does something, it is not appreciated. People are more critical."

However, he does not find it difficult to live up to Dior's name.

"Other people think it is hard, but I don't. Designing is not new for me. I've been designing since I was a child," he said. He started by whipping up doll clothes for his teenage sisters, Michelle and Brigette. He did some theatrical work, and went into the Dior salon after finishing school Four years ago.

St. Laurent took a brief look at American women on his second trip to the United States (both trips have been strictly business), and found us well dressed, except for hats.

"They are extraordinary—like whole gardens. It would be better not to wear any than some I've seen," he said. He prefers hats which are made to go with specific outfits because they balance the clothes.

St. Laurent makes about 1,000 sketches for a collection, boils the number down to 300, and winds up with about 200 gowns.

"But it is not work for me. I am happy when I do my dresses. I have no ambition except to design. Fashion is my recreation," he said.

He does not work with a particular type of woman in mind, nor does he follow fashion trends.

"I do what pleases me, and what makes women look feminine and beautiful," he said.

May Send Flowers or Candy

By EMILY POST

"Dear Mrs. Post: My husband is a minor executive in a large company. In his position he deals closely with many local and out-of-town independent suppliers (older and wealthier) who frequently take us to dinner, the theater, baseball games, concerts, etc. This is done in reciprocation for legitimate business favors. My husband and I could not begin to return these invitations on an equal scale and have not attempted to entertain these people in any way.

"However, this has bothered me for some time and I would like to know if we are obliged to make any return for these invitations? Are thank-you notes after each invitation in order, or necessary?"

Answer: As I see it, the things that these people do for you are return to your husband for favors he has done for them and require no further effort on your part. If you are able to do so, an occasional gift or a few flowers or a box of candy to the hostess would be an appreciative gesture on your part. A verbal thank you as you say good night is all that is necessary.

"Dear Mrs. Post: I have a friend, a bachelor, who has a number of close friends who are married and whenever he addresses greeting cards to them he does so as follows: Mr. John and Helen Smith. He thinks it is more personal. To me it sounds a bit awkward. Is this form of address acceptable?"

Answer: Mr. and Mrs. John Smith is the only proper way to address the envelopes.

"Dear Mrs. Post: When one stops at a garage for gasoline, and after filling the gas tank the attendant wipes your windshield, is it necessary that he be given a tip for this?"

Answer: A tip for this service is neither necessary nor expected.



CATHERINE C. SAUNDERS

Mr. and Mrs. Stanley R. Saunders of Birmingham announce the engagement of their daughter, Catherine Casteel to Robert Henshaw Nelson, son of Dr. and Mrs. Henry M. Nelson of Bloomfield Hills. Miss Saunders is a graduate of University of Arizona. Her fiance, a graduate of Michigan State

Republicans Speak at Coffee Hour

Republicans Lloyd Anderson, state representative from district one; Daniel T. Murphy Jr., register of deeds; and George Taylor, chief assistant prosecutor, spoke at the coffee hour held at the Silverside drive home of Mrs. Theodore Schroeder Monday.

Cohostess was Mrs. Bertil Benson.

Forget Yourself

Some women when dressed continue to fidget with their clothing and hair until friends are ready to jump out a window.

Actually, this fussing attracts more attention to what may be a poor hairdo than the hair itself. Apply cosmetics and dress carefully before going out and then forget about yourself in public.

Educational Secretaries to Gather

The fourth annual all-day meeting of the Pontiac Educational Secretaries will be held Nov. 28 at Herrington School.

★ ★ ★

Registration is from 8:30 to 9 a.m. From 9 to 11:45 a.m., there will be coffee and donuts, a business meeting, discussion and election of officers.

Luncheon and a tour of the building will be from 12 to 1:30 p.m., followed by installation of officers from 1:30-2 p.m.

★ ★ ★

Mrs. Patricia Trulu of Pontiac Business Institute will present a speed writing demonstration from 2 to 3 p.m.

Off on Safari for Elephant's Tail, Not Tusk

Big game hunters are tracking elephants for tails instead of tusks these days.

The tails contain hairs which are made into shiny black bracelets, a style brought back from Flapper days.

The bracelets, imported from Paris, are made of single strands of the elephant hair, accented with 18-Karat rolled gold. About six bracelets are worn together.

Dear Abby....

Husband Needs Counseling, Perplexed Bride Is Advised

By ABIGAIL VAN BUREN

"DEAR ABBY: I have a problem that is so terrible I don't know where to go with it, so please answer me in the paper. I have been married for nine weeks and I am still a "miss." My husband seeks excuses so he won't have to be a husband to me. I don't know what is the matter with him.



ABBY

"When I try to show him some affection he starts to get red and his hands shake. He is a clean-cut, church-going man of 32 and I am 26, but I think he believes there is something wrong with married love. He would die before he went to our preacher with his problem but what am I going to do?"

STILL A MISS

DEAR STILL: If your husband refuses to see his clergyman (which would be my first suggestion) perhaps he will see a marriage counselor or a doctor. He has to be convinced that some of the ideas he has grown up with are wrong. He needs professional help and I urge you to insist that he go at once. Good luck.

★ ★ ★

"DEAR ABBY: I live in the city and I thought roosters were not allowed in the city. I am a sound sleeper and every morning about 5:00 this rooster across the street sounds off and wakes up my whole family. Can anything be done about this?" DISTURBED

DEAR DISTURBED: There is not only a law stating where roosters can be kept, but also a law against disturbing the peace. Your neighbor is breaking both. Talk to a lawyer. A rooster will have to get up pretty early in the morning to fool a lawyer.

★ ★ ★

"DEAR ABBY: What's wrong with me? I am a widow who wants to get married again. I've offered this man a completely furnished home, a steady income and a car of his own, and after three years he is still playing hard to get."

LONESOME

DEAR LONESOME: Some men would rather be kept guessing than "kept." You're too generous.

★ ★ ★

"DEAR ABBY: We were invited to a church wedding. The bride's father and mother were divorced and he had remarried, but that's another story. His first wife was present. His second wife was there with their 19-month-old baby. She made no attempt to silence the child when the father walked the bride down the aisle and the baby called "Da Da" and waved to him. This caused a big disturbance and you could see the minister's hair standing on end.

★ ★ ★

"During the ceremony she let the baby crawl to the father and he held her. After the wedding the bride was ignored as her father was busy accepting congratulations on the new baby. What is your opinion of a father who would behave this way?"

ONLOOKER

DEAR ONLOOKER: This father not only gave the bride away, but he gave himself away. He's got enough gall to be divided into three parts.

★ ★ ★

CONFIDENTIAL TO "END OF ROPE:" That fat is in the fire. Now, do it up brown.

★ ★ ★

For a personal reply, write to ABBY in car of this paper. Enclose a self-addressed, stamped envelope.

Programs on Science to Begin

Second annual fall program for juniors under the leadership of James A. Fowler, curator of education at the Cranbrook Institute of Science, will hold its first meeting Nov. 8 at the institute.

Exploring Science is the title of the five Saturday programs which will be illustrated with motion pictures, colored slides, specimens, exhibits and demstrations, all planned as background materials for later field trips.

Subject of the first meeting, to begin at 10:30 a.m., is "Exploring for Fossils." Where to find them, how to collect them and what fossils tell us will be covered.

The other four programs will cover bogs, the atom, mans recent past, and the woods in winter.

Junior members of the Science Institute may bring one adult or junior guest. Junior memberships are open to any boy or girl between 10 and 18 years old.

Oscar Winners of Tomorrow

Hollywood Grooming Fresh New Talent as Stars

(Who will be the feminine movie stars of tomorrow? In its biggest gamble in many years, Hollywood is grooming a sparkling new lot of talent. It's a search for names that can become box-office draws in a class with the stars of established fame. This is the first article of a series.)

By LOUELLA O. PARSONS

HOLLYWOOD — Never in its history has Hollywood seen the likes of the money being spent and the gambles being taken to create new women stars.

With male stars in abundance and dominating the field (in the 1957 poll of the box offices throughout the nation, not one woman rated in the magic first 10!), a giant effort is now under way to discover new Joan Crawfords, Greta Garbos, Lana Turners, Rita Hayworths.

★ ★ ★

One of the most important 20th Century-Fox productions, George Stevens' "Diary of Anne Frank"—stars 18-year-old Millie Perkins, former teenage model in New York who never set foot in front of a movie camera before this prize fell to her!

ANOTHER UNKNOWN

MGM's top budgeted spectacle of all time, the $14,000,000 "Ben Hur," has Israeli actress Haya Harareet, never seen on the American screen, in the leading femme role of Esther.

Universal International's $5,000,000 "The Big Fisherman" will feature 17-year-old Susan Kohner and the equally costly "The Miracle" at Warner Brothers stars Carroll Baker.

★ ★ ★

MGM, which planked out $500,000 for the film rights to "Some Came Running" and is putting several million more into the production starring Frank Sinatra and Dean Martin, has a new girl, Carmen Phillips, carrying the big feminine dramatic part.

Sixteen-year-old Sandra Dee carries the "new star" hopes of Universal-International in about $12,000,000 worth of movies: "The Restless Years," "Stranger In My Arms" and her current "Imitation of Life" with Lana Turner.

★ ★ ★

In short, the Holly-woods are full of new faces in addition to these mentioned, plus Diane Varsi (well on her way and out in front after her sensational debut as Lana Turner's daughter in "Peyton Place"); Jill St. John France Nuyen, Dolores Hart, Lee Remick, May Britt, Claire Kelly, Suzy Parker, Dina Merrill (certainly the richest, her mother is the enormously wealthy Mrs. Merriweather Post Hall and her husband the rich Stanley Rumbough Jr.), and the newest of the full fledged stars, Oscar winner Joanne Woodward ("Three Faces of Eve").

THEY'RE SERIOUS

Taken as a group, these new girls are dedicated, serious—but they aren't having one half as much fun being movie stars as the old girls did!

★ ★ ★

Too many of them aren't having any fun at all. Witness the nervous or physical collapses and marital problems of such new-to-fame girls as Diane Varsi, Suzy Parker, Anne Kashfi, Gia Scala, the latter headlined by the British newspapers as having tried to jump off a London bridge during the making of a movie.

Nineteen-year-old Diane Varsi collapsed and was hospitalized during the making of her second movie, "In Love and War," while her prototype of another generation, Joan Crawford, was shaking only in Charleston contests!

Joanne Woodward admits she sewed her own dress to wear to pick up the '57 Oscar whereas Lana Turner hit stardom just being sewed into a chassis-fitting sweater.

★ ★ ★

And with just about the same length of time in the spotlight but in different eras, new glamor girl Suzy Parker ("America's highest paid model" before turning actress) miscounted the number of sleeping pills she swallowed one night when precious glamor babe Rita Hayworth was beginning to count off husbands and lovers.

PLENTY MIXED UP!

Diane Varsi, now 20, was twice married and twice divorced and the mother of a son at 19! She says frankly, "I didn't have to get in the movies to be mixed up. I was mixed up before I got here."

This does not in the least shock the teenagers of her generation. They understand perfectly what Diane is talking about.

For all her tender years, Diane has had a hard life. Born the first of two daughters to Italian-American florist Russell Varsi and his French wife Beatrice, in San Francisco, she knew much illness and poverty in her childhood days.

At 15 she was so unhappy at home and school she ran away, hitting the road south and sleeping on beaches.

★ ★ ★

Diane tried marriage at 16. She will not tell the name of the young boy she married or any other details about him except to say that she was pregnant before she realized the marriage was a failure. And yet out of this ill-fated union of two youngsters came Diane's great joy, her son Shawn.

★ ★ ★

She doesn't quite know when the yearning to become an actress first cropped up. But she spent months begging her grandmother to give her money to take dramatic lessons.

MARRIED PRODUCER

Shortly after Diane entered drama school, she met and married a young film producer, James Dickson, in November of 1956. He started managing her, and still does, even though they were divorced in early September of this year.

This strange girl earned an academy award nomination—the highest honor Hollywood can bestow outside of winning the Oscar.

★ ★ ★

Another newcomer, from an entirely different background of beauty and financial success, Suzy Parker, was so maladjusted to Hollywood in her early days in Hollywood that she was almost out before she was ever in.

Suzy, the gorgeous model from New York, sophisticated, worldly, took a dim view of movietown.

"I can't tell where the acting leaves off and the living begins," she'd drawl. This, plus other cracks, didn't add greatly to her popularity.

But a tragic automobile accident in which her father was killed and Suzy herself seriously injured, plus a definite change in her attitude, has changed all that. Hollywood was very pleased when she registered successfully in "Ten North Frederick."

It was with a genuine feeling of regret that her new-found friends read of a recent overdose of sleeping pills episode in the life of this glamorous girl based, a great many people feel, on her tangled marital status with Frenchman Pierre la Salle.

But Suzy has notified 20th she's all over her physical and emotional troubles and she'll be back to resume her fling at stardom in early December.

★ ★ ★

As for the exploits of another mixed-up beauty, Gia Scala, she of the supposed bridge-jumping attent in London, I can only believe that this green-eyed Italian lovely has suffered greatly over the loss of her mother, ill for many months before her death from cancer early this year.

'BROKEN-HEARTED'

When Gia was picked up for drunk driving in Santa Monica last spring, she denied the charge, sobbing, "I'm not drunk,—I'm broken-hearted."

No longer under contract to MGM, she is still receiving many offers from Hollywood films and also from Rome and Paris. And if she will just get herself under control, there seems to be an important career ahead for Gia.

But despite these outstanding examples of some girls who have found Hollywood rough going in their early careers—there are still many other candidates who are happy, well adjusted, normal and zooming toward stardom.

Plan State Meeting

The State Board, MOMS of America, Inc., will hold a general discussion meeting with all unit officers and hospital chairmen at 11 a.m. Monday at Veterans Memorial Building, Detroit.

Chorus Honors New Members at Dinner Here

Members of the Pontiac Women's Chorus, with their director and accompanist Mrs. Paul McKibben, honored new members at a cooperative dinner Tuesday.

Tables decorated in the Halloween motif were arranged by Mrs. James Absher, membership chairman, and Mrs. Rutherford Thomas, president.

Auditions will close Tuesday until the first of next year, to enable the chorus to prepare for the Christmas concert.

The chorus, an activity of the Pontiac Parks and Recreation Department, meets Tuesdays from 7:30 to 9:30 p.m. at Mark Twain School.

Latest love in charm bracelets is the one that dangles fake jewels of ruby, topaz, sapphire and emerald.

Have You Tried This?

Little Cheese Filled Buns Delicious for Luncheon

By JANET ODELL
Pontiac Press Home Editor

Not long ago we went to a luncheon where the most delightful little filled rolls were served. We immediately requested the recipe from Mrs. Max Fell of Drayton Woods.

Mrs. Fell is active in church work, community activities and Extension work. She is a member of PEO. Both the Fell sons are grown. As grandmother to two little girls, Mrs. Fell enjoys having them visit her.

PUFF PILLOW BUNS
By Mrs. Max Fell

1 package dry yeast
¼ cup warm water
½ cup milk, scalded
½ cup butter or margarine
¼ cup sugar
1 teaspoon salt
2 beaten eggs
1 teaspoon grated lemon peel
3 cups sifted flour
cream cheese filling

Dissolve yeast in water. Pour milk over butter, sugar and salt in a bowl. Stir to melt butter. Let cool to lukewarm. Add eggs, lemon peel and one cup of flour. Beat well. Add yeast.

Add rest of flour, mixing well. Cover with a damp cloth and refrigerate for at least 4 hours, or overnight.

Divide dough into four parts and roll each into a 6x9 rectangle. Cut lengthwise through the center and across three times, making six little squares from each rectangle.

Put a spoonful of filling in the center of each square. Bring opposite corners to the center and pinch together. Place 2-3 inches apart on a greased baking sheet. Brush with melted butter. Let rise uncovered, until half again as large. Bake 10 minutes in a 400-degree oven. Makes 24 rolls.

Cheese Filling

1 8-ounce package cream cheese
¼ cup milk

Beat together until smooth.

Need Some Sugar

Two Menus Mark End of Diet

By JOSEPHINE LOWMAN

This is the last day of my Trick and Treat Diet. As most of you know this is a one-week diet and brings you a loss of about five pounds.

Because I have been printing this diet this week my mind has run to reducing and its problems and to the many questions women ask concerning them. For instance, many of my readers complain that their fat is "solid" fat and that they therefore have trouble reducing.

Now the only way any fat can be lost is to eat fewer calories than the body needs. Our fatty deposits are storage houses where the body stores fat we have consumed and which at the time did not need. Therefore, when we eat less than our requirements, these deposits supply the need and our bulges are reduced. It is as simple as that!

Whether or not your fat is solid it can be reduced with diet. However, some women do lose much more rapidly than others and their fatty deposits may be little different because of more water retention in their tissues. This is quickly lost. Usually when women say that they cannot lose because their flesh is so "solid", this is due to muscle development rather than to fatty deposits.

Many young women gain a great deal of weight during the first few years of marriage. They wonder if the married state has some special effect. It does, in this way: Before marriage the young lady was probably very active in sports, social life, college activities or business career, or a part of several of these.

SETTLES DOWN

After marriage she is likely to drop much of her girlhood social whirl and may become less active in sports because she settles down to her household routine.

There is not so much money for fun as when her husband was dating her. She has more regular habits in sleep and she may nibble when at home most of the day; and of course she must sample her cooking.

★ ★ ★

Many folks think that all they have to do in order to lose weight is to cut sugar out of the diet. Actually, we need some sugar and more often than not fats are the offender. These are very high in calorie count. A moderate amount of each is indicated.

MENUS FOR SUNDAY

Breakfast

One-half grapefruit, one teaspoon sugar
One slice toast, very lightly buttered
Two slices crisp bacon
Coffee, one teaspoon sugar

Dinner

Consomme with parsley
Celery and carrot sticks
One-half medium broiler (one one-half pound chicken or
One good slice roasted chicken)
One medium baked potato (seasoned with salt and parsley)
One-half cup cole slaw
Peaches, two halves, one tablespoon syrup

Supper

Egg omelet (with one teaspoon butter)
Eight ounces skim milk
Three saltines

MENUS FOR MONDAY

Breakfast

Six ounces orange juice
One-half cup oatmeal
Four ounces skim milk and
Two teaspoons sugar on oatmeal
One slice protein bread toast
Black coffee

Luncheon

Salad made of four tablespoons of cottage cheese,
One medium tomato cut in chucks and
One hard cooked egg, also cut into pieces
You can add three tablespoons of reducing dressing
Two saltines
Eight ounces skim milk

Dinner

Shrimp cocktail (six medium-sized shrimp, one
Tablespoonful of chili sauce and lemon juice)
Four ounces baked ham (cut off fat)
One cup broccoli seasoned with lemon and paprika or thyme
Orange custard (see recipe at back of booklet)

★ ★ ★

If you missed my Trick and Treat Diet, which gives you a lose of five pounds in one week, and would like to have it in a convenient little booklet, send 10 cents and a stamped, self-addressed envelope with your request. Address Josephine Lowman in care of this newspaper.

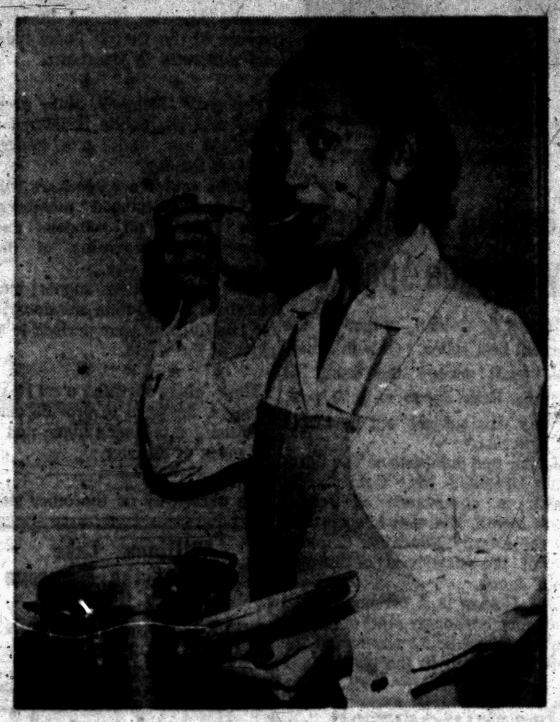

Sampling your cooking is one way to put on weight.

Discipline Maintains Loveliness

The woman who retains her good looks all of her life is a disciplined woman. She is familiar with exercise, diet, skin care and hair care. She takes her vitamins faithfully, gets plenty of fresh air and is careful about getting enough sleep.

All of this may sound like a great bore as a program but the results it gets are the kind every woman envies.

★ ★ ★

Actually, most women have a far greater potential for good looks than they ever realized. Because of laziness, impatience and lack of curiosity about beauty care, they let the years slip by and their looks go along with them.

Usually, it's not a readily noticeable process. They add a few pounds, start buying large-size dresses, notice a few gray hairs and do nothing about it. They become flabby and discard the notion of exercise.

And presently, there's no trace left of the once slim body, the once smooth skin and the once thick and glossy hair.



SUSAN T. ALDRICH

Mr. and Mrs. Charles B. W. Aldrich of Birmingham announce the engagement of their daughter, Susan Thayer Aldrich, to Donald Richard McNeal, son of Mr. and Mrs. Richard S. McNeal of Birmingham. Miss Aldrich is a graduate of Penn Hall Junior College. Her fiance is attending the University of Michigan and is affiliated with Phi Gamma Delta Fraternity. A June wedding is planned.

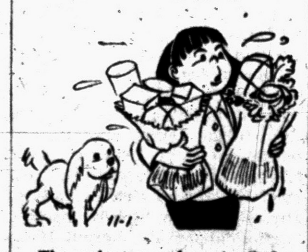

The only sure place to find a helping hand is at the end of your own arm.

Spadea's american designer pattern



Mollie Parnis puts plenty of shape into this party favored dress, adaptable to a variety of fabrics, endless good times. Cut on exaggerated princess lines, it features a wide scoop neck and a skirt that bells out and is held there with a pellon lining.

★ ★ ★

Outlining the effectively designed front panel that angles into the bustline and minimizes the waistline, is a bias fold in a contrasting material. The same trim is used for the shoulder bows and to underscore the low back.

Easy to step into, easy to make (only 4 basic pieces in the pattern) you'll want it in velveteen with satin, faille, peau de soie, taffeta, interesting brocade or even wool. In fact, tweed with satin would be fun. From this size chart select the one size best for you.

Sizes	Bust	Waist	Hips Inches	Length From Nape of Neck to Waist
10	34	24	35	16½
12	36	26	36	16¾
14	36½	26½	37½	17
16	38	28	39	17¼
18	40	30	41	17½
20	42	32	43	17¾

Size 16 requires 4¾ yards of 36 inch material for dress and ½ yard of 39 inch material for contrast. To order Pattern No. 1358, state size, send $1.00.

For new 96 page Pattern Book No. 15 send $1. Address SPADEA, Box 535, G.P.O., Dept. P-6, New York 1, N.Y. If paid by check, bank requires 4 cents handling charge.

(Next week look for an American Designer Pattern by DAVID Goodstein).

Middle Age Should Be Gay, Not Stodgy

By RUTH MILLETT

"What do you do about a husband who refuses to act his age?" asks a wife who wants to settle down to middle-aged comfort, but whose husband thinks that with the children grown it's high time they had a little fun out of life.

★ ★ ★

"For years we led a quiet life," says his wife. "Now we have to be going all the time. He insists on my taking up all his new enthusiasms and it's wearing me out.

"Frankly, I'm ready to sit down and admit to being middle-aged, but I don't know how to get my husband to face the fact that he is, too."

Quit trying. Get your rest in the daytime while your husband is at work, so you'll feel like sharing his projects and enthusiasm.

Your problem is that you are probably using all your energy to keep house the way you did when you had a family around and to get your fun and recreation through women's organizations.

★ ★ ★

Cut down on your housework and make things easy for yourself. Spend less time on the organization that got you out of the house when your children were small. Then you'll have more energy and more inclination to be the kind of companion your husband needs at the moment.

Don't think your husband is silly for feeling that now is the time to have fun. After all, if he has supported a family for years and put their needs and interests ahead of his own he has some fun coming to him.

Join in enthusiastically, instead of trying to make him feel his age, and you'll soon discover that you are having fun too.

★ ★ ★

The middle years don't have to be sit-down, take-it-easy years. They can be filled with new adventures and increased companionship between a husband and a wife, if neither one gives in to the thought, "Isn't this kind of silly at our age?"

Use Technique in Making Up

If you would like the perfected continuity of skin color which glamorizes evening make-up, be sure of your foundation make-up technique, says a world-famed beauty authority. Choose the cake or cream stick type make-up to match your facial skin color, apply it down past your jawline and feather it onto your neck.

Then, select a shade of make-up blender which harmonizes with this foundation make-up color. Apply the blender to all exposed skin, according to the directions, making sure it continues at least two inches below the neckline of your gown. If you are caught without make-up blender, puff matching face powder onto all exposed skin and buff down to a sheen with your palms.

the portrait you give for Christmas must be a fine one



Expressive of you at your best, a warm greeting to those who mean the most.

Make an Appointment Today with One of

PONTIAC'S PROFESSIONAL PHOTOGRAPHERS

C. E. HASKILL STUDIO
1 Mt. Clemens St. FE 4-0553

ROBINSON STUDIO
20 E. Huron St. FE 4-3669

WOOLIEVER STUDIO
426 N. Paddock St. FE 4-3001

SUTHERLAND STUDIO
12 E. Pike St. FE 2-2711

DIMITRI LAZAROFF STUDIO
124 W. Huron St. FE 4-3466



A variation of the trapeze is this inverted cone shaped coat designed by Count Sarmi for Elizabeth Arden's fall-winter collection. The rough textured coat of blue and green weave is accented by a large notched collar and two tie closings.

Halloween Party Held by Owen

More than 400 attended the Owen School Halloween party held Friday evening in the school's multipurpose room. The party was sponsored by Owen PTA in conjunction with Weaver-Owen-Hawthorne Community Club and Pontiac Department of Parks and Recreation.

Judging costumes were Warren Abott, school principal; Raymond Young and Mrs. Jerry May.

Those in the preschool to age seven group winning prizes were Roy Parden, Hodges Gleason and Carla Dutcher. Prize winners in the age eight and up group were Tony Bow-Beverly Auten. Michael Hester won the Owen PTA mystery prize.

Mrs. Guy White, PTA president, was chairman of the general committee assisted by Lester Hendley, Raymond Scarborough, Chester Gremore and Donald Bennett.

Refreshments were provided by the Community Club and were served by Mr. and Mrs. Earl Oltesvig, Mrs. Oscar Norgren and Mrs. Robert Newman.

Mrs. Fay Douglas was in charge of costume prizes.

Flat Shoes Don't Flatter Tall Gals

Tall women usually are proportioned on a bigger scale than shorter ones. And their feet are larger and longer.

However, flat-heeled shoes do not flatter such feet, although they do cut an inch or two from a towering frame. High heels tend to cut foot length and should be worn by taller women.

Mothers never seem to have enough hands to carry youngsters and their various needs. A terry cloth stole with pockets to hold necessities for the wee ones solves this problem.

See Travelogue at Zonta Club Luncheon Event

Judge Glen C. Gillespie presented a travelogue of the Canadian Rockies to 45 members of Zonta Club at the group's noon luncheon Thursday in Hotel Waldron.

★ ★ ★

The pictures were taken on a recent trip made by Judge and Mrs. Gillespie and included many scenic spots in Glacier, Jasper and Yoho National Parks as well as Banff and Lake Louise.

★ ★ ★

Guests included Mrs. Charles Murphy, Mrs. Gilbert Brett, Mrs. Cleon Henderson, Mrs. Frank Coad and Alice Sorrell.

★ ★ ★

Tickets are available for a dinner to be held at Kingsley Inn Nov. 13 honoring Dr. Sarah Van Hoosen Jones. Reservations may be made by calling Mrs. Adrian Ish of Dover road. Deadline is Nov.6.



LOU ANN SHUNKWILER

Mr. and Mrs. Kenneth Shunkwiler of Mentor, Ohio, announce the engagement of their daughter Lou Ann, to Charles Landry of Valencia street. He is the son of Mr. and Mrs. Joseph G. Landry of Cleveland, Ohio. A June wedding is planned.

Patron Saint of Toothache Thing of Past

Did you know there was a patron saint of toothaches? For centuries, folks suffering the curse of a toothache prayed for help from Apollonia. A maid of the third century, A.D., Apollonia was dentally tortured and martyred by the Romans.

★ ★ ★

Over the years, her legend grew. Chapels were erected in her honor. Her sign was a pincers holding a molar. Today, Apollonia is hardly known.

★ ★ ★

The tortures of toothache are just about a thing of the past —thanks to our 20th century knowledge of diet and good dental care.

Look your "BEST" for important occasions, in clothes freshly cleaned by



Be Sure to Get Your Holden Stamps With Each Purchase

5 Shirts Expertly Laundered $1.13 Cash & Carry

Gresham CLEANERS AND SHIRT LAUNDRY

BRANCH—5 OAKHILL
Open Monday thru Saturday—7 A. M. to 9 P. M.
605 OAKLAND AVE. FE 4-2579

WALL-TO-WALL CARPET CLEANING

With Our Famous
Karpet Care Cleaning Process
That Includes
MOTHPROOFING

Call Now During Fall Rug Cleaning Time

NEW WAY
RUG and CARPET CLEANERS
FE 2-7132 32 Wisner Street
Rug and Carpet Cleaning EXCLUSIVELY for 30 Years

SPECIALS of the WEEK

Girls' Dresses Reduced to ½ off
Sizes 3 to 6x and 7 to 14

Girls' Sweaters, Slip-Overs, Novelties, Cardigans
Sizes to 14. Reduced Up to 50%

Nellie's
FE 5-2761 4500 Elizabeth Lake Rd.
HOURS: Sunday to Thursday 10 A. M. to 9 P. M.
Friday and Saturday 10 A. M. to 10 P. M.

A
Open Sunday 2 to 5 P. M.
Winter Coat Event
$58
Alvin's
Now Open Monday, Thursday, Friday Nights

Before your very eyes! A new You!

CLAIROL HAIR COLOR and fashion HAIRCUT



Only We Offer This Fabulously Complete Color Service! From—
5.50

See how Clairol shimmering color adds beauty to your hair. This offer includes CLAIROL, HAIRCUT, SHAMPOO and STYLING, complete!

NEISNER'S BEAUTY SALON
42 N. Saginaw St.
Phone FEderal 8-1343
2nd Floor
Appointment not always needed.

Reg. 12.50 Cold Wave
Complete with Haircut 6.45

Use 3-Step Plan to Build Self-Confidence, Gain Success

He that hath seen me hath seen the Father.

First Christian Church
Disciples of Christ
Sunday School 10 A. M.
Church Service 11 A. M.
858 W. Huron
Rev. D. D. McColl

Be a Part of Pontiac's Great Sunday School Rally—9:45 A. M.
COMMUNION 11 A. M.
EVANGELISTIC 7:45 P. M.
Pastor Wibley will deliver a vital full Gospel message.
Tuesday, Bible Study, 7:45
Thursday, 7:45 Youth Service
ASSEMBLY OF GOD
Rev. Wesley C. Wibley, Pastor
210 N. PERRY AT MILBOURNE
"Visit the Church of the Old Fashioned Gospel"

Pontiac Group to Meet Pastor Friday Evening

The Pontiac Neighborhood Group of the Birmingham Unitarian Church will have its first meeting Friday at the home of Mr. and Mrs. L. D. Savage, 462 Kuhn St.

Members will meet their new minister, Walter Pederson at this time.

George Roper, director of City and Country School, will be the speaker when the Laymen's League meets at 8 p.m. Tuesday at the Birmingham Community House.

"Education of the Gifted Child in Russia Today Contrasted With Education of the Gifted Child in the United States" will be his subject.

Evangel Temple
365 East Wilson
Interdenominational
Sunday School—9:45 A. M.
Morning Worship—11:00 A. M.
Evening Worship—7:00 P. M.
Thurs. Evening Services, 7:30 P. M
GEOFFREY DAY, B.A., B.Th., Pastor

MIMEOGRAPHING SERVICE
Bulletins, Letters, Etc.
FAST SERVICE!
Christian Literature Sales
39 Oakland FE 4-9591

'Muffing Life,' Sermon Topic

Barry Horst to Show Slides, Tom Goddard in Charge of Worship

Dr. Milton H. Bank will preach on "Muffing Life" at both the 8:30 and 10:45 Sunday morning services in Central Methodist Church.

★ ★ ★

At 2:30 p.m. tomorrow, the Flint District Wesleyan Service Guild will meet at Central Church with Mrs. E. P. Donald of Mt. Pleasant, a native of India, speaking on "Understanding Others' Cultures."

Highlights of the weekends of the Michigan Conference Guild, Lexington Conference Guild and Detroit Conference Guild will be reported.

Parents and friends are invited to the 6 p.m. meeting Sunday of Senior Methodist Youth Fellowship when Tom Goddard will lead the worship service.

Barry Horst will show slides of the bus caravan of the group. The evening is planned to show parents just what the young people of Central are doing.

The Intermediate Group also will meet at 6 p.m. with the session on "A Christian Serves."

★ ★ ★

Don Davis will lead the discussion at the 8 p.m. meeting of the Aldersgate Fellowship, to which all young adults over 18 are invited.

Bethany Baptist to Assist Youth

Turrie McCully, Thurly Allen to Lead Discussion at Adult Forum

Maynard Johnson, moderator of Bethany Baptist Church, will be chairman of the every member enlistment program, the purpose of which is to secure new facilities for Christian Education and youth activities.

★ ★ ★

"For Whom Shall I Vote?" will be the topic of Dr. Joseph I. Chapman's sermon at the 8:45 and 11 a.m. services Sunday. Youth assistants will be Grace Donaldson and Ronald Miller.

Thurley Allen and Turrie McCully will be leaders of the discussion, "You and Bethany," when the Adult Forum meets at 7 p.m. tomorrow.

The four Baptist Youth Fellowship Groups will meet at the same time.

★ ★ ★

Evening vespers at 8 o'clock will feature a sermonette by the pastor on "Where God May Be Found." Karen Olsen, Dennis Wisniewski and Robert Sickels will participate in the service, with Ralph Bergemann leading the hymn sing.

Teacher's Training at Central Christian

The Rev. G. W. Gibson, pastor of Central Christian Church, 347 N. Saginaw St. announces a Teachers' and Christian Workers' Training Course will start at 6 p.m. Sunday.

The course is offered by the pastor who will be the teacher, as an answer to the widespread demand for a practical teacher training course.

Credit will be given at the end of the course to those who pass examinations by the Standard Publishing Co. of Cincinnati, Ohio. Instruction is without cost.

The Rev. Mr. Gibson will preach on "Christian Independence" at the 11 a.m. service and on "Believing a Lie" at the 7 p.m. worship hour.

Confident Living:

Analyze Yourself, Pray, and Work Toward Goal

By NORMAN VINCENT PEALE


DR. PEALE

I have been reading through a new anthology edited by a good friend of mine, Ken Giniger. It is called "A Treasury of Golden Memories" and it's filled with hundreds of poems, speeches and recitations many of us memorized and loved when we were youngsters.

But Ken's book reminded me of a horrible custom they had when I was a child back in Ohio. In those days when the minister or other company came around to call, everybody got dressed up and the children would be brought in and made to recite a poem or a prose selection.

Well, at those moments, I tried never to be where they could find me. I was too bashful. Come to think about it, that's a word you don't hear much anymore. But when I was a boy it was in general use and they said of a child who hid when company came, or who refused to speak his piece, "He's bashful, that's all."

I've never made a study of the derivation of "bashful," but it certainly carries a connotation of shrinking, fearsomeness, abashed in the presence of life and doubtful of oneself.

★ ★ ★

My mail and personal contacts remind me every day of its unhappy existence especially among young people.

YOUTH UNCERTAIN

Youngsters give the impression of being very self-assured, but in reality the majority of them have a hard time with this problem of lack of confidence.

Some write and tell me how shy and unhappy they are because they are fat. Others feel inferior because they are thin, or tall, or short. Noses seem to be a special problem, and I have had many letters from teenagers whose main complaint is, "My nose is funny." Others are troubled about the size or shape of their ears.

One of the greatest philosophers once said, "Know thyself, for this is the beginning of wisdom." Now, I'd like to ask you a searching question. Do you really know yourself?

★ ★ ★

Do you really know what you are—what is in you—what you can do? Have you ever become truly aware of your potentials? Have you actually found yourself?

True and balanced self-assessment is one of the best techniques for gaining a real feeling of confidence. An excellent three-point technique is suggested in a book by David Seabury. It's very worth trying.

MAKE ANALYSIS

First, take pencil and paper and make an honest analysis of yourself. On one sheet, list all the negative things: weaknesses, failures, faults, doubts. On another, list all the factors that would make you most like you want to be. Then put the first sheet away; keep the second sheet with you and read it a dozen times each day.

Second, pray daily that the Lord will give you strength and guidance to become what you want to be.

Third, go out and try to be what you want to be to the best of your ability and intelligence.

Do these things and in time you will acquire both confidence and a good measure of success.

(Copyright 1958).


HARRY L. GOLDEN

Carolina Publisher, Synagogue Speaker

Harry L. Golden, author of the current best seller, "Only in America," will occupy the pulpit of Temple Beth Jacob at 8:30 p.m. Friday. His subject will be "Only in America."

Editor and publisher of The Carolina Israelite, Mr. Golden will speak in observance of Jewish Book Month. His visit is sponsored by the Family Education Committee of the Sisterhood of Temple Beth Jacob.

Mr. Golden is a personal friend and former congregant of Rabbi Nathan Hershfield, who stated the service is open to the public.

Presbyterians to Offer Pledges

Charter for Boy Scouts to Be Given at Family Night Gathering

The Orchard Lake Community Church, Presbyterian will celebrate Loyalty Sunday tomorrow with members and friends presenting their pledges for 1959 with the offering.

★ ★ ★

"The Price of Pearls" will be the topic of the Rev. Edward D. Auchard's sermon at the 9 and 11 a. m. services. Don Olin will be the morning soloist.

Sue Alm, chairman of the Faith Commission, will lead the discussion on "Do We Have Gray Flannel Minds" at the 6 p. m. meeting of Senior High Fellowship tomorrow.

Mrs. Theodore Ferency will be in charge of arrangements for the beef dinner sponsored by the Women's Association from 6 to 7:30 p. m. Wednesday. The beef has been donated by a member of the congregation from a farm in Northern Michigan.

The film, "Ye Are My Witnesses" will be presented at the training session at 8 p. m. Wednesday for the annual every member canvass. Charles Wright will be in charge.

★ ★ ★

The charter for the Boy Scouts will be presented at the Family Night gathering Monday evening. Bob Reeves is chairman of the church scouting committee.

400 Members at Conference

Congregations Operate Welfare Projects in Event of Disaster

More than 400 members of the Church of Jesus Christ of Latter Day Saints (Mormon) of this area will hear Elder Alvin R. Dyer, an assistant to the Council of the Twelve Apostles, during the conference of the Detroit Stake today and tomorrow in Dearborn.

★ ★ ★

George W. Romney, Stake president, said the public is invited to the 10:30 a.m. and 2 p.m. general sessions Sunday.

Other conference speakers will be local priesthood members, who conduct all religious and recreational programs of the church without pay.

Most congregations support local members as full-time missionaries for two to three year periods in all parts of the world.

★ ★ ★

They also operate welfare projects, designed to provide commodities for balanced living and in the event of disaster.

He passed by on the other side.

First Social Brethren Church
316 Baldwin, FE 2-0384
Sat. Eve. Service . . . 7:30 P.M.
Sunday School . . . . 10:00 A.M.
Sunday Morning Worship . . . . . 11:00 A.M.
Young People . . . . . 6:15 P.M.
Mid-Week Prayer Thursday . . . . . 7:30 P.M.
Sunday Evening Worship . . . . . 7:30 P.M.
REV. TOMMY GUEST, Pastor

Highland Congregational Church
Milford Rd at M-59
Sunday School 10 A. M.
Morning Worship 11 A. M.
REV. MAURICE DIRETTE, Pastor

Lutheran Churches
MISSOURI SYNOD

ST. TRINITY
Auburn at Jessie (East Side)
Ralph C. Claus, Pastor
Sunday School . . . 9:45 A. M.
First Service . . . . . 8:30 A. M.
Second Service . . . 11:00 A. M.

ST. PAUL
Joslyn at Third (North Side)
George Mahder, Pastor
Early Service . . . 8:15 A. M.
Morning Service . . 10:45 A. M.
Sunday School . . . 9:30 A. M.

BLOOMFIELD TOWNSHIP
Square Lake & Telegraph
Wm. C. Grate, Pastor
Church Service . . 10:00 A. M.
Sunday School . . 11:00 A. M.

ST. MARK
7979 Commerce Road
NEW CHURCH BUILDING
(West Bloomfield Township)
Wm. C. Grate, Pastor
Sunday School . . . 10:00 A. M.
Church Service . . . 11:15 A. M.

Cedar Crest
Farnsworth off Union Lk. Rd. (Next to Dublin School)
Howard E. Claycombe, Pastor
Services at 8 A. M. and 11 A. M.
Sunday School 9:45 A. M.

St. Stephen's
V.F.W. Hall—Walton Blvd. (Between Dixie and Sashabaw)
Guy E. Smith, Pastor
Church Service . . 9:30 A. M.
Sunday School . . 10:45 A. M.

GRACE
Corner Genesee and Glendale (West Side)
Richard C. Stuckmeyer, Pastor
Rev. Donald Ortner, Speaker
Church Service 9:00
Sunday School 9:00
Church Service 11:00
Sunday School 11:00

Williams Lake Church of the Nazarene
Corner Airport & Hatchery Rd.
10 A.M. SUNDAY SCHOOL
11 A.M. WORSHIP HOUR
7 P.M. WORSHIP HOUR

National Lutheran Council Churches

ASCENSION PONTIAC
96 Williams St.
Wm. LaFountain, Pastor
SUNDAY SCHOOL . . 9:45 A.M.
CHURCH SERVICE . 11:00 A.M.

CHRIST WATERFORD TWP.
Airport at Williams Lake Rd
Arvid E. Anderson, Pastor
SUNDAY SCHOOL . . 9:30 A.M.
CHURCH SERVICE . 11:00 A.M.

ST. JOHN'S PONTIAC
87 Hill St. at Cherry St.
Carl W. Nelson, Pastor
SUNDAY SCHOOL . . 9:45 A. M.
CHURCH SERVICE . 11:00 A. M.

SHEPHERD of the LAKES WALLED LAKE
Meeting at Walled Lake Elem School
W. Maple Near Ladd Rd.
M. Frederick Fouts, Pastor
CHURCH SERVICE . 11:00 A. M.
SUNDAY SCHOOL . . 9:30 A. M.

FAITH BAPTIST CHURCH
CAI Building—5460 Williams Lake Rd.
Sunday School 10:00
Worship 11:00
Evening Worship 7:30
Al Kasten, Pastor

Apostolic Church of Christ
459 CENTRAL
Young People Saturday . . . . . 7:30 p.m.
Sunday School and Worship . . . . . 10:00 a.m.
Sunday Evening Service . . . . . 7:30 P. M.
Tuesday Bible Class . . . . . 7:30 p.m.
Thursday Evangelistic . . . . . 7:30 p.m.
Church Phone FE 5-8361
Pastor Res. OL 2-4751
Bishop L. A. Parent
Bishop L. A. Parent, Pastor

The Salvation Army
29 W. LAWRENCE STREET
Sunday School 9:45 a.m. Young People's Legion 6 p.m.
Morning Worship 11 a.m. Evangelistic Meeting 7:30 p.m.
Wednesday Prayer and Praise Meeting 7:30 p.m.
CAPTAIN AND MRS. J. WILLIAM HEAVER
Good Music — Singing — True to the Word Preaching
God Meets With Us — You Too, Are Invited

DONELSON BAPTIST CHURCH
Elizabeth Lake Rd. at Tilden OR 8-8206
Sunday School . . . 10 a.m. Morning Worship . . . . 11 a.m.
Junior and Beginners' Church
Youth Service . . . . . 6:30 p.m.
Evening Church Service . . . . . 7:30 p.m.
Midweek Service . . . . . 7 p.m. Wednesday
Pastor—REV. LEE LaLONE S. S. Supt.—ARTHUR EWALD

PONTIAC CHURCH OF CHRIST
Welcomes All Visitors
Bible Study . . . . . 9:50 a.m.
Morning Worship . . . . . 10:50 a.m.
"GOD IS NOT MOCKED"
Sunday Evening Worship . . . . . 6:00 p.m.
"GOSPEL ON GOSSIP"
Wednesday Evening Service . . . . . 7:30 p.m.
Listen to Herald of Truth
WXYZ Detroit 5:30 to 6:00 P.M. Sunday
Everybody Is Invited!
1180 North Perry Street
W. W. Hall, Minister

FIRST BAPTIST CHURCH
CORNER OAKLAND and SAGINAW
Rev. H. H. Savage, D.D., Pastor
INVITES YOU to the
EVANGELISTIC CRUSADE
November 2 Through 16
Sundays at 10:45 A. M. and 7:00 P. M.
Monday Through Friday at 7:30 P. M.
EVANGELIST—BILLY WALKER
Music Director—Kyle Wilson
Special Musical Features Every Night
Monday—VCY Trumpet Trio. Tuesday—Garry Moore Choir — Every Night


Evangelist Billy Walker
Student at Wayne University Reaching Youth With the Truth

365 Members at Convention in Milford High

More than 365 members of Jehovah's Witnesses of local congregations attended the semi-annual convention in Milford last week, said William Strong, local presiding minister.

Ten from Pontiac were among the 55 persons immersed at the mass baptism.

Principal speaker at the conclave was Peter D'Mura, Watchtower official from New York headquarters, who addressed the convention on "The Watchtower Society in God's Purpose."

Held in the Milford High School, the assembly represented 20 congregations in Southeastern Michigan.

Returned Missionary, Speaker at 2 Services

The Rev. Burton McCready, returned missionary from the Belgian Congo, will speak at the 11 a.m. and 3 p.m. services Sunday in the Harrison Avenue Free Methodist Church.

The Rev. and Mrs. McCready who have been in the Congo 16 years will be accompanied tomorrow by John Koni, an African student of Spring Arbor Junior College. The Rev. Walter Johnson is pastor.

Pray, lest ye enter into temptation.

First United Pentecostal Church
178 Green St. Pontiac
Rev. E. L. Roberts, Pastor
Sunday Services . . . 10:00 A. M.
Devotional Services . 11:00 A. M.
Evening Services . . . 7:30 P. M.

Church to Continue Revival Meetings

The Rev. Marcus Sizemore of Greensboro, N. C. is conducting a revival at 7 each night in the Pike Street Church of God. Meetings will continue through Nov. 9.

Before entering the ministry, Mr. Sizemore served in the Armed Forces throughout the Korean War. He is a graduate of Lee College, Cleveland, Tenn.

The Rev. Harold F. Douglas, pastor, stated the public is invited.

Rev. Marion F. Boyd, Convention Speaker

The Rev. Marion F. Boyd, pastor of Columbia Avenue Baptist Church, will address the Baptist State Convention Wednesday in the Fairview Ave. Baptist Church, Detroit.

His message will be "Divine Revelation and the Word of God."

The Rev. Mr. Boyd is first vice president of the convention, one of 27 state conventions representing 31,000 churches and 9 million members.

Accompanying the Rev. and Mrs. Boyd to the Detroit meeting will be Mr. and Mrs. Houston Lovett, Mrs. Leibern Lockwood, Mr. and Mrs. C. A. Hubbs, Mrs. Byron Bolt, Mrs. Pat Green, Robert Starkey, Hugh Phillippe and Kermit Hammack.

Step to Understanding?

WASHINGTON (AP) — Courses in Russian will be started in at least seven Roman Catholic parochial schools in the Washington archdiocese next fall. About 400 elementary children already have signed up to learn the language.

Kentucky Evangelist at Local Tabernacle

Dr. Andrew Johnson of Wilmore, Ky., a former candidate for Governor of the State, will speak at 7:30 tonight and services Sunday in the Evangelistic Tabernacle, 2800 Watkins Lake Rd.

An evangelist of the Methodist denomination, Dr. Johnson has delivered hundreds of lectures on "Temperance" throughout the country. The Rev. A. J. Baughey, pastor, stated the public has been invited.

To Hold Song Festival

The Welsh people of Detroit and vicinity will hold their Annual Local Gymanfa Ganu (Festival for Sacred Song) Sunday at Highland Park Presbyterian Church, Woodward and Cortland avenues, Highland Park. Services will be at 2:30 in the afternoon and 7 in the evening.


Columbia Avenue BAPTIST CHURCH
64 West Columbia Ave.
FE 5-9960
Sunday School . . . . . 9:45 A. M.
Morning Worship . . . . . 11:00 A. M.
B.T.U. . . . . 6:30 P. M.
Evening Worship . . . . . 7:30 P. M.
Wednesday Prayer Meeting . . . . . 7:30 P. M.
Rev. M. F. Boyd Jr., Pastor
Cooperating with Southern Baptist Convention
— 9,000,000 Members —

WESLEYAN METHODIST
67 NORTH LYNN STREET
Sunday School 10 A.M. Worship 11 A.M.
Evening Service 7:30 P.M. W. Y. P. S. 6:45 P.M.
Wed. Prayer and Bible Service 7:30 P.M.
REV. H. L. JOHNSON, Pastor

WATERFORD COMMUNITY CHURCH
Andersonville Road — Near Dixie Highway
Sunday School . . . . . 9:45 A.M.
Morning Worship . . . . . 8:30 A.M. and 11:00 A.M.
Evening Service . . . . . 7:00 P.M.
Family Bible Hour Wednesday . . . . . 7:30 P.M.
Robert D. Wiens, Pastor Fundamental—Undenominational

All Saints Episcopal Church
Williams St. at W. Pike
The Rev. C. George Widdifield, Rector
The Rev. David K. Mills, Curate
SUNDAY SERVICES
8:00 A.M.—Holy Communion
9:30 A.M.—Holy Communion Church School
11:00 A.M.—Holy Communion Sermon by the Rector Church School

ST. GEORGE'S EPISCOPAL CHURCH
Milford, Mich.
8:00 A.M.—Holy Communion
9:30 A.M.—Family Service and Church School
11:00 A.M.—Holy Communion and Sermon
The Rev. Bertram T. White, Vicar
ST. ANDREW'S EPISCOPAL CHURCH
5301 Hatchery Rd., Drayton
8:00 A.M.—Holy Communion
9:30 & 11:15 A.M.—Identical Services of Holy Communion and Sermon
Church School with Each Session
The Rev. Waldo R. Hunt, Vicar

Marimont Baptist Church
WALTON BLVD., 1 BLOCK OFF BALDWIN
JOIN The Marimont Baptist Sunday School in Its "ORBIT AROUND THE SON" Contest—Just 3 Sundays Left
A Friendly Welcome Awaits All at the Marimont Baptist Sunday School
SUNDAY SCHOOL 10 A. M. CHURCH 11 A. M.
A FREE ROSE . . . TO ALL WHO BRING THEIR BIBLE THIS SUNDAY TO SUNDAY SCHOOL
Rev. PHILIP SOMERS, Pastor—68 W. Walton Blvd.

United Presbyterian Churches

OAKLAND AVENUE
Oakland at Cadillac
Theodore E. Allebach, Pastor
Audrey Linkuman, Youth Director

Worship ..... 10:00 A.M.
Bible School ..... 11:20 A.M.
Youth Fellowship .. 5:45 P.M.
Evening Service 7:00 P.M.
Wednesday
Prayer Meeting 7:30 P.M.

JOSLYN AVENUE
Joslyn at Third
Edmund L. Watkins, Pastor

Bible School ..... 9:30 A.M.
Worship ..... 10:45 A.M.
Evening Service ... 6:30 P.M.
Wednesday Prayer and Study ..... 7:30 P.M.

AUBURN HEIGHTS
3456 Primary Street
F. Wm. Palmer, Pastor

Worship 8:45 and 11:15 A.M.
"JESUS' PHILOSOPHY"
Bible School ..... 10:00 A.M.
Youth Fellowship .. 6:00 P.M.

COMMUNITY UNITED PRESBYTERIAN CHURCH
Drayton Plains, Michigan
W. J. Trowbridge, Jr., Pastor

Bible School .... 9:45 A.M.
Morning Worship 11:00 A.M.
Youth Groups ..... 6:30 P.M.
Evening Worship .. 7:30 P.M.
Wed. Prayer and Study Hour ..... 7:30 P.M.

CHURCH OF THE ATONEMENT
United Presbyterian
Pontiac
3527 Clintonville Rd.
Donald G. Andrews, Pastor

Sunday School .... 9:30 A.M.
Morning Worship 10:45 A.M.

LAKELAND
Maceday Lk. & Wms. Lk. Rd.
Rev. Roy F. Lambert, Pastor

Sunday School ... 9:30 A.M.
Morning Worship 10:45 A.M.
2nd Sunday School 10:45

Blessed is the man that walketh not in the counsel of the ungodly, nor standeth in the way of sinners, nor sitteth in the seat of the scornful.

First FREE METHODIST CHURCH
501 MT. CLEMENS STREET
Lyal H. Hewison, Pastor

10 A.M.—Sunday School
11 A.M. and 7:30 P.M. Worship Services
6:45 P.M.—Young People
Prayer Meeting, Wed., 7:30 P.M.
LIGHT and LIFE HOUR
Sunday • 3 P.M. • CKLW

GO YE INTO ALL THE WORLD AND PREACH THE GOSPEL

The Christian and Missionary Alliance Church
M-59 at Cass Lake Rd.
Rev. G. I. Bersche, Pastor

Sunday School ..... 9:45 A.M.
Sunday Worship ... 11:00 A.M.
COMMUNION SERVICE
Evangelistic Service 7 P.M.
"The Sin of Self-Deception"
A. Y. F. ..... 6:00 P.M.

CHRISTIAN PSYCHIC SCIENCE CHURCH
30 Whittemore Street
REV. JULIUS COOK
Sunday 7:30 P.M.
Wednesday, Silver Tea

1st CONGREGATIONAL CHURCH
Mill, E. Huron and Mt. Clemens
Rev. Malcolm E. Burton, Pastor
Rev. Karl W. Ostberg Asso. Pastor
MORNING SERVICE
10:30 A.M.
"WILT THOU LOOK ON?"
The Rev. Mr. Burton, Preaching

MEMORIAL BAPTIST CHURCH
351 Prospect St. Rev. Gerald H. Rapelje
Sunday School....10 A.M. Morning Worship....11:15 A.M.
Young Peoples.....6:15 P.M.
Eve. Worship...7:30 Wednesday Eve. Service...7:30 P.M.
BRANCH SUNDAY SCHOOL Held at LONGFELLOW PUBLIC SCHOOL 10 A.M.

FIRST CHURCH OF THE BRETHREN
46 North Roselawn
"Bearing Burdens Builds Spiritual Tissues"
Sunday School, 10:00 A.M. Morning Service by the Pastor, 11:00 A.M. Baptismal Service, 6:00 P.M.
Singspiration, 7:00 P.M. True Blue Class Meets at the Roberts home, Saturday, 7:30 P.M. Barker St.
REV. LEROY SHAFER, Pastor

CHURCH OF SPIRITUAL FELLOWSHIP
Malta Hall—82 Perkins St. (Off Auburn)
Affiliated with Federation of Spiritual Churches
Sunday Evening Service—7:30 P.M.
Rev. Ethel Knapp, of Davison, Speaker
No Service Thursday Evening

FIRST SPIRITUALIST CHURCH
576 Orchard Lake Avenue
Sunday Evening Service—7:30 P.M.
Mrs. Penny Nichols of Detroit, speaking
Wed., Nov. 5—Open Forum, Rev. Marshall Speaking, 7:30 P.M.
HARRY NICHOLS, President PLENTY OF FREE PARKING

Bethany Baptist Church
West Huron at Mark Street
DR. JOSEPH IRVINE CHAPMAN, Pastor
PERCY M. WALLEY JR., Minister of Education
Two Worship Services—8:45 A.M. and 11:00 A.M.
Sermon: "FOR WHOM SHALL I VOTE?"
9:45 A.M.—Church School Classes for All
6:00 P.M.—Fellowship Hour
7:00 P.M.—Adult Forum, 4 B. Y. F. Groups
8:00 P.M.—Vespers
7:30 P.M. Wednesday—Midweek Prayer and Bible Study.
"An American Baptist Convention Church"

CHRISTIAN SCIENCE
SUBJECT FOR SUNDAY
"EVERLASTING PUNISHMENT"
Sunday Services and Sunday School 11:00 A.M.
Wednesday Evening Service 8 P.M.
Reading Room 2 East Lawrence Street Open Daily 11 A.M. to 5 P.M. Friday to 9 P.M.
FIRST CHURCH OF CHRIST, SCIENTIST
Lawrence and Williams Streets
HOW CHRISTIAN SCIENCE HEALS
RADIO STATION CKLW 800 K.C. Sunday 9:45 A.M.
TV EVERY SUNDAY CHANNEL 7 9:30 A.M.

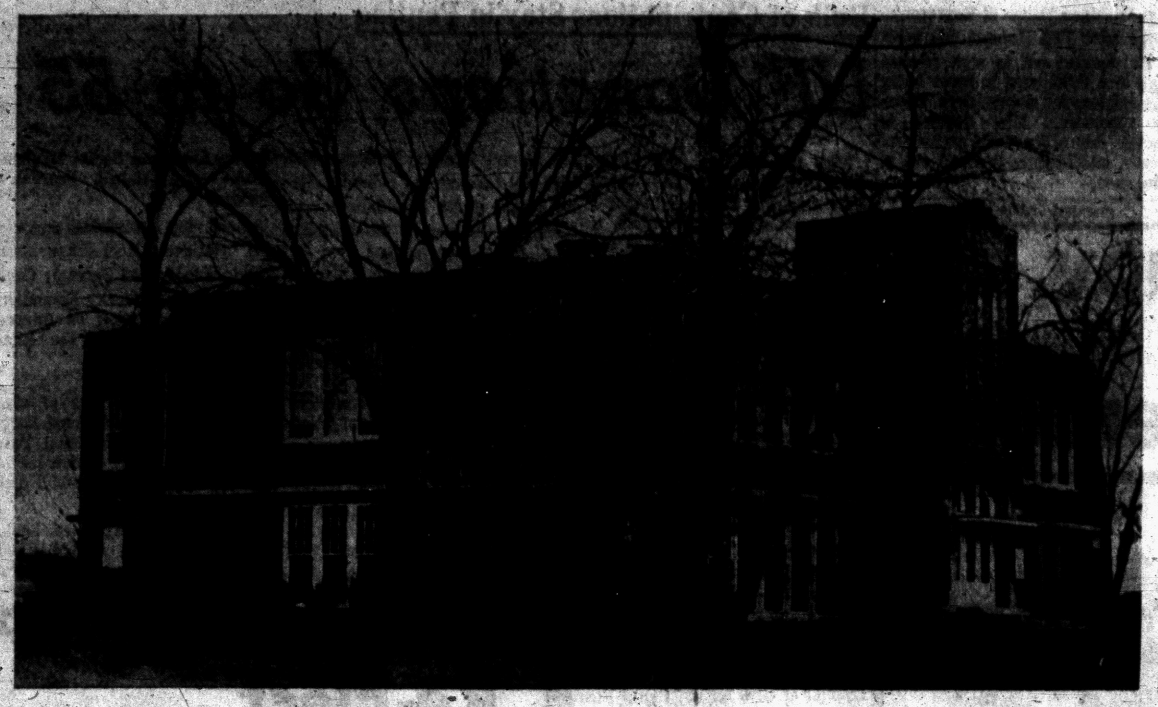

Pontiac Press Photo

SCHOOL BECOMES CHURCH — A special service of consecration of the former Hickory Grove School at 165 E. Square Lake Rd. now St. Paul's Methodist Church is scheduled for 3:30 p. m. Sunday. Bishop Marshall R. Reed of the Detroit Conference will conduct the ceremony assisted by the pastor, the Rev. Easton H. Hazard. Since the purchase in July, members of St. Paul have been painting and redecorating the building for the church opening tomorrow.

Sanctuary Is Former Hickory Grove School

To Consecrate St. Paul Methodist Church

The congregation of St. Paul Methodist Church will worship in the new church, the former Hickory Grove School on East Square Lake road, for the first time tomorrow.

Sunday School will be at 10 a.m., followed by regular worship at 11:15 with the Rev. Easton H. Hazard, the pastor, preaching.

Bishop Marshall R. Reed of the Detroit Conference will conduct the consecration service at 3:30 p.m.

At 6 p.m., the Methodist Youth Fellowship will hold a service of worship and fellowship.

★ ★ ★

The school building and six acres of land were purchased in July of this year. In February, members voted to change the name of the church from Wilson Avenue Methodist to St. Paul Methodist.

★ ★ ★

The former school auditorium, completely remodeled, will serve as the sanctuary. The Pontiac Area Methodist Union has contributed the new pews.

The chancel, finished in oak, represents the fine craftsmanship of the minister who has given many hours to his hobby of carpentry.

Members serving on the building and remodeling committee include the pastor, Kenneth Healy, Frank Griffiths, Mrs. Dean Towles, Mrs. Fred Liming, Minto Wallace and Mr. and Mrs. Donald Tews.

STARTED IN 1914

The church was started early in 1914 when a Bible class of First Methodist Church sensed the need of religious instruction in the south end of Pontiac. Under the leadership of Mrs. Herbert Wigle, calls were maed in the neighborhood and a report indicated a mission Sunday School advisable.

Others working with Mrs. Wigle were Elizabeth and Eva Crawford, Mrs. Wesley Beadle, Maude Lawrence, Sarah LeRoy, Charles Thomas and attorney Andrew L. More, teacher of the class.

Lots on the corner of Wilson avenue and Paddock street were donated by Mr. Moore. The class financed the building, with Benson H. Ogden, a charter member of the church, in charge of construction.

Articles of incorporation were signed on Dec. 2, 1918, and the parsonage at 520 S. Paddock St. was purchased in 1919. The Rev. L. F. Rayfield was the first pastor.



Pontiac Press Photo

COLLECTING FOR CROP — Mrs. Don Vincent of 228 E. Rundell St. gave pennies, nickels and dimes to the Christian Rural Overseas Program last night when girls from Oakland Park Methodist Church called in costume to collect for the hungry and needy throughout the world. Shown are (center) Donna Vollrath of 268 E. Rundell St. and Stephanie Bennett of 212 E. Rundell St.

Dr. Theophilus M. Taylor to Speak to Presbyterians

Members of First Presbyterian Church will be among those to hear Dr. Theophilus M. Taylor, the first moderator of the United Presbyterian Church in the U. S. A., Tuesday afternoon and evening at the meeting of Detroit Presbytery at the Drayton Avenue Presbyterian Church in Ferndale.

Dr. Taylor was elected moderator recently in Pittsburgh when the Presbyterian Church in the U. S. A. and the United Presbyterian Church merged.

A graduate of Muskingum College, he has received degrees from Pittsburgh-Xenia Seminary and Yale Divinity School.

At 9:30 a.m. Sunday, Dr. William H. Marbach, pastor, will preach on "Things That Are Caesar's — Where Politics and Religion Meet." Royce Everett will sing "The Penitent."

"Creative Christianity" will be the theme of the Rev. Galen E. Hershey's sermon at 11 a.m.

Junior High young people will hear and consider "Camp Reports" Sunday evening with Bill Emes and Philip Doolittle in charge of devotions.

Senior High young people will visit other youth group meetings tomorrow night.

Mrs. J. Lester Brown will open her home to the Women's Prayer Group Tuesday morning. On Wednesday, a delegation of women will attend a Detroit Presbyterial meeting in Jefferson Avenue Church, Detroit.

Mrs. Lyndon Salathiel will conduct the annual praise service at the monthly meeting of the Women's Association in the church Friday.

All Saints Youth Group to Present 'The Lottery'

When members of the Adult Youth Group meets at 7:30 p.m. Sunday in the Men's Club room at All Saints Episcopal Church, characters will be chosen for the play, "The Lottery."

The play, which concerns a western community, will be presented in the near future. All young people of the community over 18 years of age and through the 30s may join the group and participate in activities.

Chapel Family Dinner at St. Andrew's Church

A Chapel family fellowship dinner will be held at 6:30 p.m. Friday at St. Andrew's Episcopal Church in Waterford Township.

A program of sound films and "good-time" community singing has been lined up by chairman Mrs. R. L. Walker. Members and friends have been invited to attend.

Bible Sunday at Marimont

500 Attending Church School; One Thousand Goal for Contest

Sunday will be known as Bible or Rose of Sharon Day at the Marimont Baptist Sunday School. A rose will be given each person bringing a Bible.

Flower arrangements will be awarded the family with the oldest Bible, the one having an unusual Bible and the person bringing the most visitors with a Bible.

Special music will be provided by Mrs. Loretta Shelton, soloist, and the Trumpet Trio with Mrs. Ronnie Reh at the organ and Philip Somers at the piano.

Teachers of the week were Mrs. Audrey Emerson, Mrs. Nelson Matthews, Ruth Hassenzahl, Louis Smith and Nelson Matthews.

The Marimont Sunday School is in the fourth week of the contest with a goal of an attendance of 1,000 persons. More than 500 were present last Sunday, said Robert L. Gavotte, the superintendent.

Nevertheless not as I will, but as thou wilt.

FIRST PRESBYTERIAN CHURCH
HURON AT WAYNE
Pastor REV. WILLIAM H. MARBACH, D.D.
Associate Pastor REV. GALEN E. HERSHEY, B.D.
WORSHIP SERVICES . . . 9:30-11:00
CHURCH SCHOOL 9:30-11:00

The PILGRIM HOLINESS CHURCH
BALDWIN AT FAIRMOUNT
Bring your family and friends to
A Growing Sunday School ..... 10:00 A.M.
Worship ..... 11:00 A.M.
THE REV. OTTO JENNINGS, guest speaker
Pilgrim Y. P. S. ..... 6:45 P.M.
Golden Gospel Hour ..... 7:30 P.M.
"The Little Church with the BIG HEART"
O. D. EMERY, Minister ROY OVERBAUGH, S. S. Supt.

Lutherans Increase
VIENNA, Austria (AP)— Membership in the Austrian Lutheran Church has more than doubled in the last 10 years — mostly due to the influx of thousands of Lutheran refugees from Communist lands to the east.

FIRST CHURCH of the NAZARENE
60 STATE STREET
Bible School ..... 9:45 A.M.
Worship ..... 11:00 A.M.
"THE MORAL IMPOSSIBILITY"
Youth Service .... 6:30 P.M.
Evangelistic Service 7:30 P.M.
"OUR BIRTHRIGHT"
Kenneth A. Hutchinson, Pastor
Richard North, Minister of Music

Friendly General Baptist Church
Y. M. C. A., 131 Mt. Clemens Street
Rev. H. Garner, Pastor — FE 4-1461
Sunday School ..... 10:00 A.M.
Morning Worship ..... 11:00 A.M.
Bible Study ..... 6:00 P.M.
Evening Service ..... 7:00 P.M.
Wednesday Prayer Service ..... 7:30 P.M.
"Where Friends Meet Friends and God Meets All"

CHRISTIAN TEMPLE
505 Auburn Avenue
DR. L. L. MARION—Founder
DR. LOLA P. MARION—Pastor
REV. J. LUTHER SHEFFIELD—Assistant
9:45 to 11:30 A.M.—Communion and Worship Service
DR. LOLA P. MARION—Speaker
11:45 to 12:15 Noon—Sunday School Classes.
6:30 P.M.—Young People's Services.
7:45 P.M.—Evangelistic Service—Chaplain Dave Martin Speaking on "The Signs of the Times."
7:45 P.M. Wednesday—Bible Study.
7:00 P.M. Thursday—Sky Pilots.
A Friendly Welcome Awaits You!

FIRST METHODIST
South Saginaw at Judson
Paul T. Hart, Pastor
Harry J. Lord, Assistant Pastor
10:00 A.M. MORNING WORSHIP
"FEAR NOT"
11:15 CHURCH SCHOOL
Wed. 7:30 P.M. Bible Study and Prayer Fellowship
Youth Fellowship ..... 6:15 P.M.

Central Methodist
REV. MILTON H. BANK, D.D., Minister
REV. DANIEL J. WALLACE, B.D., Assoc. Minister
REV. JOHN B. HALL, D.D., Assoc. Minister
MORNING SERVICES, 8:30 and 10:45 A.M.
"MUFFING LIFE"
Dr. M. H. Bank, Preaching
(BROADCAST Over WPON, 11:00 A.M.)

CENTRAL CHRISTIAN CHURCH
G. W. Gibson, Minister
FE 4-0239 347 N. Saginaw
Bible School 9:45 A.M.
Morning Worship 11:00 A.M.
Youth Service 6:00 P.M.
Evening Service 7:00 P.M.
Prayer Meeting and Bible Study Wednesday 7:30 P.M.

FIRST OPEN BIBLE CHURCH
1817 Joslyn
1 Block N. of Walton Blvd.
Sunday School 10:00 A.M.
Morning Worship 11:00 A.M.
Youth Service 6:30 P.M.
Evangelistic Service 7:45 P.M.
Wed. Prayer Meeting 7:45 P.M.
The End of Your Search for a Friendly Church
Rev. T. H. Staton FE 2-8497

The Episcopal Church of the Advent
W. Long Lake Rd. at Middlebelt
THE REV. JOHN W. WIGLE, Vicar
Service and Church School 9:15 A.M. and 11:15 A.M.
Holy Communion First Sunday

BETHEL TABERNACLE
First Pentecost Church of Pontiac
SS 10 a.m. Worship 11 a.m.
Evangelistic Service 7:30 p.m.
Tues. and Thurs. 7:30 p.m.
Rev. and Mrs. E. Crouch
1848 Baldwin Ave. FE 5-8256

UNITY
New Location
70 Chamberlain, Cor. Edison
Sunday Service 11 A.M.

Hear Dr. Andrew Johnson Tonight
Sunday at 10 & 11 A.M. and at 7:30 P.M.
Evangelistic Tabernacle
2800 Watkins Lake Rd., ¼ Mi. N. W. of Oakland County Market
● Dr. Johnson of Wilmore is a Ky. Colonel, Orator and one-time candidate for Governor of Kentucky!
● SPECIAL—Hear the late Dr. Geo. Bennard, author of "The Old Rugged Cross" on the air, Sun. at 7:30 A.M. over CKLW, 800 kc. on the dial.
● GREAT SUNDAY SCHOOL RALLY at 10 A.M.
M. MORSE, Supt. REV. A. J. BAUGHEY, Pastor

10:00 A.M. SUNDAY SCHOOL
Classes for All Ages
11:00 A.M. WORSHIP
"A Name to Live But Dead"
God Employes No Hirelings His Work Is Done by His Sons.
6:45 P.M. Junior and Youth Fellowship Programs
7:30 P.M. Evening Worship
Topic: "Christianity in Action"
You Are Cordially Invited to Worship With Us
FIRST UNITED MISSIONARY CHURCH
In EASTERN JUNIOR HIGH, Sanford at E. Pike
Pastor O. P. Eastman, 633 Benson FE 5-6924

the word of GOD is POWER
There's strength for daily living... help for troubled hearts... comfort for sin-sick souls in GOD'S HOLY BOOK.
A CHURCH WHERE GOD'S WORD IS SUPREME
Visitors in Our City Are Especially Invited.
SUNDAY
THREE GREAT SERVICES
10 A.M.
Rev. Willard Stallcup
11 A.M.
Rev. Alger Lewis
7:30 P.M.
Rev. Charles Whitfield
Dr. Tom Malone, Pastor
SUNDAY SCHOOL
10 A.M.
Completely Departmentalized Sunday School for All Ages.
Modern Supervised Nursery.
RADIO REVIVAL WPON 8:45 A.M. EACH WEEK DAY
10:15 A.M. SUNDAY
Sunday School Attendance Last Sunday 1389
Emmanuel BAPTIST CHURCH

Berkley Man Seeks Circuit Judge Post

State Rep. Theodore F. Hughes of Berkley, today announced he was a candidate on the non-partisan ticket for Oakland County's fifth circuit judge.

Hughes, a 50-year-old Republican living at 2087 Earlmont Ave., said he was presently circulating nominating petitions for the judicial election next April.

The Berkley attorney represented the county's fourth district in the Michigan House of Representatives from 1955 through this year.

He decided not to seek re-election to a third term in favor being a candidate for county clerk. County supervisors later decided to merge this office with register of deeds, and Hughes dropped out of the race.

(Political Advertisement) (Political Advertisement) (Political Advertisement)

VOTE TUESDAY, NOV. 4th
Re-Elect
Lloyd L. Anderson
State Representative Dist. No. 1

Re-elect Anderson
A Man who DOES and WILL Continue to Represent All of the People in His District.

Re-elect Anderson
A Man Who is NOT Obligated to Any Person or Group.

Re-elect Anderson
A Man WITH Governmental and Legislative EXPERIENCE.

- 7 Years Member of School Board
- 6 Years Township Supervisor
- 6 Years Member County Board of Supervisors
- 2 Years YOUR State Representative

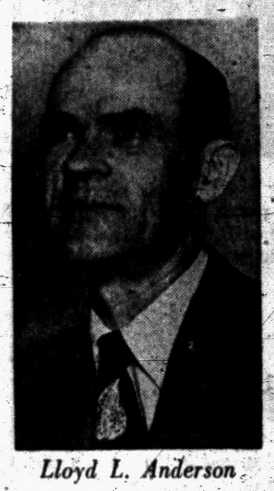
Lloyd L. Anderson

Vote November 4th
VOTE REPUBLICAN

(Political Advertisement) (Political Advertisement) (Political Advertisement)

PONTIAC NEEDS a New Sewage Disposal Plant
Vote 'Yes'
Tuesday on the Proposal

There is such a real need for this new sewdge treatment plant! Present facilities just CANNOT take care of the needs of our city . . . we must provide more facilities for more people! Your vote Tuesday will give the City the "GO AHEAD" now at a time when construction can be started at once, when building can be done at a minimum cost, when financing is most advantageous, now BEFORE serious difficulties may arise.

PUT YOUR "OK" on THIS SORELY NEEDED HEALTH and SANITARY FACILITY

Here are questions you may ask and the answers, if you have others please call FE 3-7131 the City Manager's Office.

? Q. Why do we need a new sewage treatment plant? What is the matter with our present plant?

A. Present plant capacity is not adequate. Pontiac constructed its first sewage treatment plant in 1919. The original plant has been expanded and revised many times—in 1926, 1927, 1935, 1939 and 1952. Some units are receiving twice the flow for which they were designed. The present plant will only treat up to 15 million gallons per day. During storms the flow increases to as much as 60 million gallons per day—4 times capacity! The sludge disposal facilities are completely inadequate. They serve only ¼ of the present load. The treated sewage, called effluent, is discharged into the Clinton River. The State Water Resources Commission insists that Pontiac improve its treatment facilities to reduce stream pollution and meet the State's standards.

Utica obtains its water supply from the Clinton River. In only twelve hours pollution travels downstream from Pontiac to the Utica water intake.

? Q. Where will the new plant be? What will it provide?

A. The proposed new plant will be at Opdyke and Auburn, on 47 acres of land now owned by the city. It will include a new treatment plant with a capacity of 5 million gallons per day, pipelines to connect the new plant with the present plant, and a sludge disposal system for both plants, using modern incinerator facilities. It will be a modern plant in every respect.

? Q. How will the bond issue be financed?

A. The $3,300,000 bond issue will be general obligation bonds. Assuming a maximum interest cost of 4%, it can be financed at a cost of about 70c per year per $1,000 of assessed value. This is equal to $2.80 per year on a house assessed at $4,000, or less than 1c per day.

Business and industry will pay 78% of the cost of the new plant. Home owners will pay 22%.

No increase in sewage treatment charges is being considered

VOTE FOR A BETTER CITY
VOTE YES NOVEMBER 4th

What Will the New Plant Provide?

- It will expand total treatment capacity by 5 million gallons per day and will provide sludge disposal for both the old plant and new plant.
- All sludge will be incinerated and a sterile ash will be the end product.
- It will remove all odors in the vicinity of the plant.
- It will make it possible to install sanitary and combined sewers in the eastern and northern sections of the city — including the area east of East Blvd.
- With the new plant the city will be in a position to provide capacity for industrial and residential growth in Pontiac and to serve such significant additions to our community as Michigan State University-Oakland.

VOTE "YES" TUESDAY
VOTE "YES" for the Proposal

PROPERTY OWNERS ONLY MAY VOTE

The Bond Issue Has the Unanimous Support of the Pontiac City Commission

William B. Donaldson, John A. Dugan, Milton R. Henry, Robert Landry, Philip E. Rowston, Mayor, Floyd P. Miles, Wesley Wood

Bulk of Contributions Stay in Pontiac

UF Donations Go to 55 Agencies

With the Pontiac Area United Fund campaign in full swing, area residents may be wondering just where their contributions go and how the $501,000 goal is split up between the fund's 55 community service agencies.

Naturally, the bulk of United Fund dollars goes directly to the support of local agencies rather than state or national agencies.

Of the fund goal, $411,534.29 will be used to support local community services while the remainder is split between state and national agencies and United Fund campaign and administration expense.

Local recreation and character building agencies will receive $158,638.08 for support during the coming year.

This group is made up of the Clinton Valley Council of Boy Scouts, North Oakland County Council of Girl Scouts, Camp Fire Girls, Boys' Club of Pontiac, Community Activities, Inc., YMCA, and YWCA.

★ ★ ★

Pontiac Area health services, receiving a total of $43,279.40 are St. Joseph Mercy Hospital Clinic and the Visiting Nurse Assn.

Receiving $42,472.71 from campaign funds are the following local child care services: Oakland County Branch of the Michigan Children's Aid Society; Oakland Child Guidance Clinic; and the Big Brothers of Oakland County.

Six agencies that comprise the local family and personal services bracket will divide $95,175.18.

These community services are the local Salvation Army; Urban League of Pontiac; USO; Central Volunteer Bureau; Family Service of Oakland County; and Catholic Social Services.

In the final local group are the American Red Cross, Pontiac Branch; and American Cancer Society, Southeastern Michigan Division.

They will divide $71,968.92 allotted them from the fund total.

★ ★ ★

Many United Fund agencies throughout the state will receive a cut of the Pontiac Area United Fund dollars. These agencies are not centered in the Pontiac area but their services are available to any Oakland County residents desiring them.

Of the local drive total, we will contribute $39,886.46 to the Michigan United Fund.

Included in this bracket are such agencies as the Michigan Heart Assn.; Arthritis & Rheumatism Foundation; Leader Dogs For the Blind; United Cerebral Palsy Assn. of Michigan; and Michigan Epilepsy Center.

Others coming under the Michigan United Fund are: Michigan Assn. for Better Hearing; American Hearing Assn.; Michigan Assn. for Retarded Children; Michigan Society and National Assn. for Mental Health; Michigan and National Leagues for Nursing; Sister Kenny Polio Foundation; and Michigan Chapter of the National Multiple Sclerosis Society.

★ ★ ★

Also included are: Michigan Chapter of National Nephrosis Foundation; Michigan Diabetes Assn.; Jackson Memorial Laboratory; Michigan Children's Aid Society; Big Brothers of America; and Child Welfare League of America.

Others are: Michigan Welfare League; National Child Labor Committe; National Probation & Parole Assn.; Family Service Assn. of America; National Urban League; National Legal Aid Assn.; American Social Hygiene Assn.; and United Seaman's Service.

Among the remaining agencies are: National Recreation Assn. (services to Armed Forces); Council on Social Work Education; American Federation of International Institutes; and the International Social Service.

★ ★ ★

Rounding out the list of state fund agencies are: National Social Welfare Assembly; National Travelers' Aid; and the National Federation of Settlements and Neighborhood Centers.

These 55 local agencies, being supported by the United Fund campaign relieve citizens of Oakland County of having to give to many smaller fund-raising drives throughout the year.

But convenience of the citizen is only one facet of the United Fund idea. The other side, and possibly most important facet, is that these agencies, freed of separate fund-raising chores, can concentrate more fully on the jobs they were established to do.

The remaining $49,585.25 is used to cover Pontiac Area United Fund administration and campaign expenses, excluding luncheons, dinners and similar events held in connection with the campaign which are paid for by local business, industrial firms and other organizations.

7 New York Dailies Barely Avert Tieup

NEW YORK (AP) — A strike of New York's seven major dailies was averted today on the basis of a fourth tentative agreement hammered out during the early morning hours.

By the strike deadline of midnight last night, the New York Newspaper Guild had reached tentative agreement with The Mirror, Journal-American and World-Telegram and Sun.

Negotiations with The Times continue today, while contract sessions with The Herald Tribune and Post were recessed until Monday.

At The Daily News, guild and management representatives agreed to "stop the clock" and ignore the midnight deadline to continue talks. They came to terms shortly before 3:30 a.m.

Royal Oak Man Held on Narcotics Charge

ROYAL OAK TOWNSHIP — A 30-year-old Royal Oak Township man will appear in justice court Thursday charged with the possession of narcotics.

Lloyd B. Johnson of 21611 Glenfield St., pleaded innocent to the charge yesterday when he was arraigned before Royal Oak Township Justice Mark Howard. He was released after furnishing a $5,000 bond.

Johnson was arrested early yesterday at his home by township police who said they found marijuana in one of the accused's suits.

According to Capt. Sam Whitfield, Royal Oak Township Police, Johnson was dismissed early this year from his job as assistant manager of the Oakdale Resident Co-operative House because of "irregularities."

Same Cars, Same Spot — They Crash 2nd Time

JOPLIN, Mo. (AP)—Two cars collided on U.S. 166 near here last May, causing minor property damage.

The same cars crashed again Friday at the same spot, the Highway Patrol said, but this time it was more serious. David Parker, 11, and Sherry Griffon, 3, were injured.

The cars were driven by Mrs. Elnora Parker, 38, of near Joplin, and Raymond Griffon, 21, Duenweg, Mo.



PLEASE - - -
If you see this dog, License #13495 Det., Call Marcy Stevens, EM 3-0091. 1881 Thorndale. REWARD.

(Political Advertisement) (Political Advertisement) (Political Advertisement) (Political Advertisement)

Re-Elect
FREDERICK C.
ZIEM
As Your
PROSECUTING ATTORNEY
REPUBLICAN



☒ Retain the man who has faithfully represented All of the people.
☒ Born in Michigan, Resident of Oakland County 36 years.
☒ Veteran of World War II.

Chief of Criminal Division, Attorney General's Office has said—
"I've worked with Prosecutors throughout the state and I've never worked with a man with more integrity, ability and spirit of cooperation than Fred Ziem."



When you really need a helping hand

It's been a hard day — the longest and hardest day of your life. Growing up can be awful tough on a twelve-year-old — when you're suddenly the head of the house.

There's much to do! Meals to prepare (as best you can). The small kids to take care of. Tidy the house. Fix the baby's formula. If only mother wasn't sick! It's not that you mind the work. It's just that, well, the responsibility is just too overwhelming for one so young. Even easy tasks are difficult for untrained hands.

Then — when everything seems blackest — she comes to the door. The Visiting Nurse — could anyone be more welcome?

The Visiting Nurse Association is just one of the 55 United Fund services that benefit by this year's Drive. Last year Visiting Nurses made many thousands of house calls, bringing their skill and training to all who needed it — regardless of race, creed or color.

Your contribution to the United Fund helps all 55 services in tmeir work. So when you are contacted, give the United way; give once for all. So much depends entirely upon you — and your conscience.

CARE Enough to GIVE Enough

PONTIAC AREA UNITED FUND
Campaign
Oct. 21 - Nov. 11

This Message for The United Fund Sponsored by
J. A. FREDMAN, Inc., General Contractors

Recipe Eliminates Bad Rabbit Habit

ITHACA, N.Y. (UPI) — Cornell scientists say they have come up with an effective repellent to keep rabbits from nibbling away at expensive plants and shrubs during the winter.

Mix seven pounds of powdered resin in one gallon of ethyl alcohol and let it stand in a warm place for a day or two. Then paint it on the dry bark before snow sets in.

A gallon of this mixture will treat about 100 small trees and last all winter.

But if only a few trees or shrubs ar involved, the scientists suggest using chicken wire for "tried and true protection."

About 150,000 barrels of petroleum fuel are consumed each year by a long-range jet airliner. That is the equivalent in volume of the gasoline sold by about 30 gasoline service stations.

Enough Water to Support Life?

Balloonists to Study Mars From 80,000 Feet Up

WASHINGTON (UPI) — The Navy said it hopes to learn whether the planet Mars has enough water to support life when it sends two men on a balloon flight to an anticipated altitude of 80,000 feet early in November.

It also expects the flight to lead to a better understanding of the mysterious "canals" which astronomers have seen on Mars.

★ ★ ★

The Navy selected early November for the new stratolab balloon flights because Mars then will be about 45,000,000 miles from earth—closer than at any time since 1939.

The planet's average distance from earth is 48,500,000 miles although it has been as close as 34,400,000 miles and as far away as 63,000,000.

The November balloon flight also will feature the first effort to use a large telescope mounted in the balloon to look at another planet.

'WIRED FOR SOUND'

If successful, the Navy said, the telescope-and-balloon system could "revolutionize the field of astronomy and astrophysics by making possible observations that could never be made before."

The two men, who will be "wired for sound," will make the flight in an air conditioned, sealed gondola seven feet in diameter.

They are Navy Comdr. Malcolm D. Ross, 39, director of the stratolab balloon program, and Dr. John Strong, director of the astrophysics and physcial meterology laboratory at Johns Hopkins University, Baltimore, Md.

They will wear electroded discs fastened to their skin, small amplifiers and lightweight radio transmitters which will broadcast their heartbeats and other physical reactions to medical observers flying in an airplane below.

The medical observers will know even before the balloonists if they face any imminent danger such as oxygen starvation.

The balloon will be launched from the stratobowl near Rapid City, S.D., in the Black Hills. It will stay aloft about 24 hours and is expected to land about 150 miles west of Chicago.

At 80,000 feet, the crew will be able to take photographs of Mars that will not be marred by atmospheric haze or the refraction of light by the air blanket around the earth.

The telescope system, designed by Strong and his staff, includes a 16-inch mirror, a special spectrograph, an automatic star tracker, and controls to stabilize the gondola.

The Navy said it planned a flight in early 1959 to measure the oxygen content of Mars.

The November flight will not be a record height for stratoflight balloons, others having reached as high as 86,000 feet.

The all-time balloon altitude record is held by Air Force Maj. David Simons. He reached 102,000 feet in August, 1957.

Ancient Ethiopians used to elect a dog "king."


Glenn R. Griffin

Sparks-Griffin
FUNERAL HOME
"Thoughtful Service"
46 Williams St. Phone FE 2-5841
24-Hour Ambulance Service

Here IS a Credit Union for YOU!
Anyone may SAVE in this Credit Union. Savers for the past 3 years were PAID
4% DIVIDEND
Get the Details
Pontiac Co-op Federal Credit Union
40 E. PIKE ST.

Donaldson-Fuller Agency, Inc.
"Reliable INSURANCE Protection"
Phone FE 4-4565
147 W. Lawrence Street

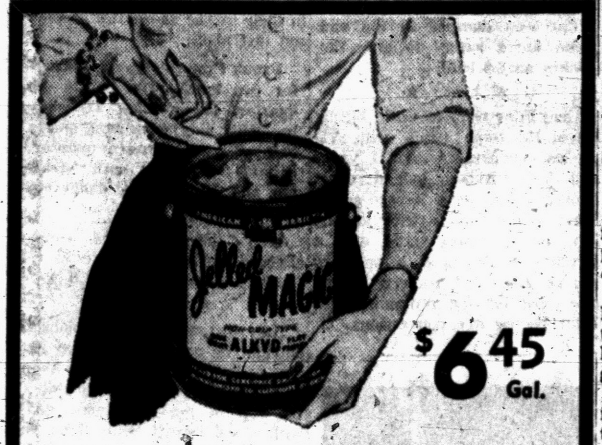

$6.45 Gal.

NO STIRRING!

Jelled Magic is *homogenized*. You just open the can and start right in on your paint job. Even more important—you escape the pitfalls of inadequate stirring. Homogenized Jelled Magic gives you a beautiful, smooth job *every time*. It's perfect for every room in your home—including kitchens and bathrooms.

OAKLAND FUEL & PAINT
436 Orchard Lake Ave. FE 5-6150
PARK FREE REAR of STORE

(Political Advertisement) (Political Advertisement) (Political Advertisement) (Political Advertisement) (Political Advertisement)

Texas School Builds Oil Well Monument

AUSTIN, Tex. (UPI) — The University of Texas is building a permanent campus memorial to an oil well, the Santa Rita No. 1.

This is the well that "blew in" May 28, 1923, on land owned by the university of West Texas — long considered an "oilman's graveyard."

The oilmen who leased mineral rights to the land called the well the Santa Rita after the Saint of the Impossible. But their success provided the university with the first revenue to a fund that now totals about 300 million dollars.

Look for a Fisherman

SOUTH BEND, Ind. (UPI) — Joseph Trzop had to close up shop while he obtained a new stock of merchandise. Somebody broke in and stole his entire supply of 2,600 worms.

Mows 'Em Down

ASHLAND, Ohio (UPI) — After he drove down the sidewalk and bumped into several buildings, an Ashland man was arrested for drunk driving — of a power lawnmower.

NORTHWEST OAKLAND COUNTY
HERALD ADVERTISER
Page 2 October 23, 1958

EDITORIAL by J. N. McCall

THOSE WHO KNOW BROOMFIELD BEST

Will Be Voting for Hudson

Probably the best test of the character and/or ability of any man is the reputation he holds among his friends and co-workers, those who know him best.

Of interest to all residents of Oakland county is the application of this test to the present congressman representing our district in Washington, William Broomfield. If we are to judge his character and ability by the statements, and lack of them, from "those who know him best," as voters we would make sure he does not go back to Washington for another two years.

But what about his opponent, Leslie H. Hudson, the Democratic candidate for Congress? He has been in public life for approximately the same length of time as Broomfield. What do his friends and co-workers think of him? This was pretty well summed up by Richard Cook, official of the Michigan Retail Merchants Association, who was in Holly last weekend. Mr. Cook has had close contact with both candidates during their service in Lansing.

Said Mr. Cook: "You could always depend on Les. You never had to guess where he stood on any issue. If he agreed with you he told you so and worked for your proposal. If he disagreed with you, he told you so and worked against the proposal. You could always depend on Les working for legislation of interest to retail merchants, the industrial worker and in support of improvement of state hospital facilities."

Probably the man who knows Mr. Broomfield best, and who himself is highly respected in Northwest Oakland county, is former state senator George Higgins. We recommend that all of our readers take the time to read the following letter written by Mr. Higgins:

"As a civic duty and an obligation to my many friends in Northwest Oakland county who have indicated their confidence in my judgment on many occasions, I consider it necessary for me to speak out on the coming Congressional election.

"I am supporting Democrat Leslie H. Hudson for Congress from the Oakland county (18th) district.

"I am opposing William Broomfield because I know him well and befriended him as a person and as a Republican candidate until I discovered he was totally unworthy of my support.

"I am not the only Republican who is opposing Mr. Broomfield's re-election. His string is at an end. He has tried to be all things to all men for too long and is being found out.

"My party allegiance has not changed. The Republican party (my party) in Oakland county would be far better off without Mr. Broomfield in Congress."

Certainly no independent voter should cast a ballot for Broomfield, and even the normally straight Republicans should give special consideration to Mr. Hudson, whose integrity, experience and ability give him the stature of a Congressman.

Paid Political Adv.: Hudson for Congress Committee. Margaret J. McCall, President

ON NOVEMBER 4th -- MAKE IT EMPHATIC

VOTE STRAIGHT DEMOCRATIC!


PHILIP A. HART
for U. S. Senator


JOHN B. SWAINSON
for Lt. Governor


LESLIE H. HUDSON
for U. S. Rep. in Congress 18th Dist.


LEO P. MEAGHER
for State Senator, 12th Dist.


JAMES M. HARE
for Secretary of State

Now—more than ever we need GOVERNOR WILLIAMS



Michigan needs a governor who represents the people. Governor Williams knows your problems, looks out for your interests. He can lead Michigan out of the Republican recession and back to full employment and prosperity. He has done a great job for us—and now we need him more than ever before. On November 4th, let's elect him again.

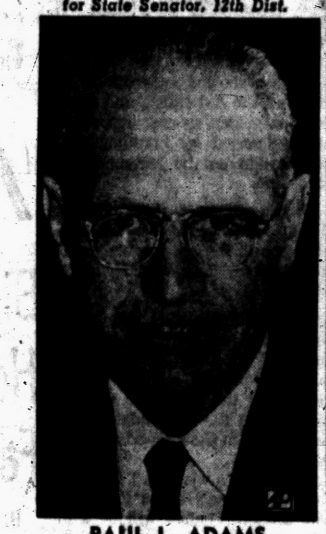
PAUL L. ADAMS
for Attorney General


FRANK S. SZYMANSKI
for Auditor General


SANFORD A. BROWN
for State Treasurer

ON NOVEMBER 4th—MAKE IT EMPHATIC
VOTE STRAIGHT DEMOCRATIC!


GEORGE D. HICKS
for County Sheriff

ROBERT LOWNEY
for Surveyor

JAMES CLARKSON
for State Representative 47th District


JAMES P. LAWSON
for Prosecuting Attorney

SEYMOUR V. DEVEREAUX
for State Representative District No. 5

JOHN C. HITCHCOCK
for State Representative District No. 6


JOHN E. KRONENBERG
for County Clerk and Register of Deeds


FLOYD L. COBB Jr.
for State Representative #3


ARTHUR J. LAW
for State Rep. Dist. #2


ODIN H. JOHNSON
for State Rep. Dist. #1


WALLACE E. RICE
for County Drain Commissioner


WILLIAM K. BENSON
for County Treasurer

Political Advertising paid for by the Oakland County Democratic Comm. Chairman, Carlos Richardson

Melvindale 13	Walled Lake ..56	W. Bloomfield .21	Avondale 14	Rochester 39	Imlay City 27	Holly 25	Troy 35
Pontiac Central 7	Waterford 7	Bloomfield Hills 19	Clawson 12	Romeo 26	Oxford 0	Milford 20	Lake Orion 12

Too Little, Too Late for PCH; Avondale One Step From Title

Melvindale 1† Records Upset Triumph, 13-7

Clock Runs Out With Chiefs 7 Yards Away From Tying TD

By BILL CORNWELL

It was simply a case of "too little and too late" for Pontiac Central here last night at Wisner Stadium.

Pushed around during most of the 1st half by a determined Melvindale football team, the Chiefs rallied furiously in the 4th quarter but saw their final chance for victory cheated by the clock.

Melvindale, a new Class A high school, erected a 13-0 advantage, then hung on doggedly for a surprising 13-7 triumph over favored Pontiac.

The Cardinals clicked through the airlanes for a 6-0 1st-quarter lead, moved on the ground for their 2nd touchdown late in the 3rd period and made the 13 points stand up for a stunning upset win.

★ ★ ★

Pontiac showed no signs of real life until the 3rd stanza and squandered a golden scoring opportunity in that period by fumbling away the pigskin on the Melvindale 16-yard line.

It was one of three Central bobbles recovered by the Cardinals and the 3rd fumble paved the way for their winning touchdown.

The Chiefs needed two touchdowns and two extra points to win entering the 4th quarter. They managed to pick up half of their quota, but the clock ran out with the ball on the Melvindale seven-yard stripe in their feverish bid for the balance.

Melvindale's win in all likelihood dashed Pontiac's hopes for a winning season. Central will be a decided underdog in its remaining games with Saginaw Valley Conference powers Bay City and Flint Central.

The defeat left PCH with a 4-3 record and the strong possibility of falling below the .500 mark for another year. Melvindale also stands 4-3 following yesterday's victory.

Ray Danyo, a slick T-formation quarterback, halfback Dave Marosi and Dan Losacco, a bulldozing fullback, spearheaded the Melvindale attack, although none of them actually scored a touchdown.

★ ★ ★

Danyo's arm played a key role in the 1st TD and the 2nd conversion attempt with Russ Robinson on the receiving end both times.

Melvindale scored the 1st time it put its hands on the ball. PCH lost the pigskin on downs on the Card 41 and the visitors went 59 yards in eight plays.

Marosi scooted 37 yards on the 1st play, gobbled up nine more on a pass from Danyo and Robinson snared Danyo's toss in the end zone for a six-yard TD. Charley Brown broke through to block Ray White's placekick.

Tackle Arlo Fast recovered a fumble by Isaac Jones on the PCH 32 in the 3rd quarter and the Cards marched to their 2nd TD. Halfback Ray Maurer slashed one yard off tackle for the score and Danyo passed to Robinson for the extra point.

A booming 62-yard punt which put the Chiefs in the hole on their own seven ignited their 1st touchdown drive. They pushed to the Melvindale 22 and a pass interference ruling got them to the seven from where Dick McCauley skirted right end for a touchdown. Brown booted the conversion to make it 13-7 with 3:30 left in the game.

Two onside kickoff attempts failed, but the Chiefs forced Melvindale to punt and took possession on the PCH 24. After losing 17 yards on an intended pass play Harrison Munson galloped 37 yards on a rollout and Bill Davis heaved to end Jerry Andrews on the Melvindale seven as the game ended.

It was a miserable evening for PCH halfback Frank Ellison. His fumble in the 3rd stanza killed a possible scoring drive on the Melvindale 16 and just before the 1st half ended he dropped a beautifully thrown 55-yard pass by Munson on the enemy 20 with no defender to catch him.

	F	M
First downs	12	11
Rushing yardage	176	170
Passing yardage	51	15
Passes	3-11	3-6
Passes intercepted by	0	0
Punts	2-22	3-36.3
Fumbles lost	3	1
Yards penalized	25	35
Melvindale .....6 0 7 0—13		
Pontiac Central .....0 0 0 7—7		

Touchdowns: PCH—D. McCauley (7, run); M—Robinson (6, pass from Danyo), Maurer (1, plunge). Conversions: PCH—Brown (placekick); M—Robinson (pass from Danyo).

PCH LINEUP: Ends—Andrews, Terry, J. Pritchett, B. Pritchett; Tackles—Nichols, Rush, Green, Duncan, Jenkie; Guards — Brown, Batten, Voydanoff, Spicer, Gaytan; Centers—Relyea. Backs—Davis, Munson, Ratcliff, D. McCauley, Jones, Gardner, J. McCauley, Ellison, Dextrom, Hertel.

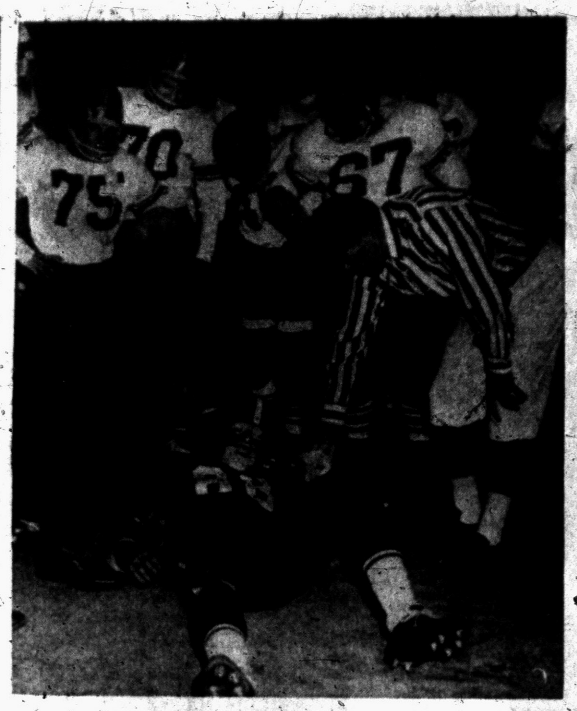

Pontiac Press Photo

FIRST AID — It didn't take long for the first injury in last night's Pontiac Central-Melvindale football game at Wisner Stadium. Melvindale center Dick Davis was hurt on the opening kickoff and is shown here receiving sideline help as white-shirted PCH gridders watch the proceedings. Melvindale surprised the Chiefs with a 13-7 win.

★ ★ ★ ★ ★ ★ ★ ★ ★ ★ ★ ★

Farmington Sails to I-L Crown; Jays Win Easily

Walled Lake Routs Skippers

The 1958 football season can't end too soon as far as Waterford High coach Dave Freeman is concerned.

Freeman saw his inept Skippers kayoed for the 6th time in seven games last night, the latest knockout a 56-7 drubbing by Walled Lake in Inter-Lakes Conference action at Walled Lake.

More of the same treatment probably lies ahead for Waterford, which travels to Dearborn Fordson next Friday and comes home the following week to conclude its dismal year against Wayne.

★ ★ ★

Mighty Farmington sailed to an undisputed Inter-Lakes championship as expected by crushing helpless Van Dyke, 68-0, on the Van Dyke gridiron.

Southfield, last year's I-L champion, wound up its league schedule with a 41-8 rout of Berkley field to round out yesterday's loop activity.

Walled Lake, the 1956 I-L champ, nailed down 2nd place with its "track meet" at the expense of the Skippers.

★ ★ ★

Dave Smith's Vikings breezed to eight touchdowns, four by fullback Mike Wurst, and converted after each six-pointer. Walled Lake led at halftime by a 35-0 margin and Waterford didn't score until the count had mounted to 49-0.

Wurst tallied on runs of six, five and 22 yards plus a 30-yard pass from quarterback Bill Havel.

Bob Christian scored on dashes of nine and 17 yards, Havel hit pay dirt on a one-yard sneak and Jim Pierce galloped 50 yards on a pass interception for the other TD.

★ ★ ★

Wurst also made four extra points to finish his evening's work with a total of 28 points. Walled Lake's other conversions were made by Pierce, Havel, Christian and Norm Smith.

Waterford's only touchdown, which came midway through the 4th quarter, was a pass play covering 11 yds. from Bill Bryce to Dick Finkbeiner. The same combination tallied the extra point.

Fleet-footed Harvey Chapman equalled Wurst with a four-touchdown spree at Van Dyke as Farmington rolled with ridiculous ease to its 7th victory of the season. Only weak Clarenceville blocks Farmington's bid for a perfect 8-0 campaign.

★ ★ ★

The Falcons soared across the Van Dyke goal line 10 times and converted after eight of them as coach Jack Hayes emptied his bench early in an effort to hold down the final score. A touchdown by the 3rd stringers in the 3rd period was nullified by a penalty.

Speedy Mike Agee and quarterback Al LeSage each tallied two touchdowns and Neil Stevenson and Tom Grimshaw scored one TD apiece to complete the massacre. All scoring was done on the ground. The Falcons' halftime bulge was 48-0.

Chapman enjoyed a banner evening. He placekicked eight extra points for a 32-point game total and carried the ball only four times, yet scored on each effort, to amass 170 yards for a 42.5 rushing average.

★ ★ ★

Quarterback Bob Filar pitched three touchdown aerials to spark Southfield. The Jays trailed by an 8-0 count early in the 1st period, but flew back on Filar's arm to win going away.

Berkley's Dick Pierle returned the opening kickoff 80 yards for a touchdown and moments later Filar was dumped in the end zone for a safety to give the Bears an 8-0 lead.

★ ★ ★

Then Filar went to work, hitting Dave Newsome twice with TD passes covering 14 and 17 yards and Tom Ridley hauled down another aerial for a 28-yard score. Terry Odom tallied twice for the Jays on a 22-yard sprint with a Berkley fumble and a one-yard plunge and Cliff Solberg plowed one yard for the remaining TD. Filar booted five conversions.

Yellow Jackets Rally to Shade Clawson, 14-12

Avon, Troy to Decide Oakland B Next Week; Colts Thrash Orion

A fighting Avondale High School football squad which didn't know the meaning of the word quit is only one step away from the Oakland B League title today.

The Yellow Jackets spotted Clawson a 12-0 first-quarter advantage, then came storming back for an all-important 14-12 triumph in their league showdown at Clawson last night.

Frank Crowell's Jackets struck for two touchdowns in the 4th quarter, the winning TD coming with only a minute and a half of game time remaining, to take this "chips down" struggle and eliminate a dangerous Clawson team.

Avon's hard - earned victory clinched at least a share of the Oakland B crown for the Jackets.

★ ★ ★

They can win the championship outright by beating Troy next Friday in a title showdown at Avondale. The Jackets currently ride at the top of the conference heap with a 4-0 record while Troy resides in 2nd place on a 3-1 mark.

The Colts stayed in contention yesterday at Troy with a 35-12 romp over Lake Orion, the dethroned loop king. Troy can divide league honors with Avon by defeating the Jackets next week.

Avondale was forced into a hole quickly last night when fullback Bob Rospierski returned the opening kickoff 80 yards for a touchdown.

Clawson's lead mounted to 12-0 a few moments later. Defensive linebacker Jim Thomas intercepted quarterback Dick Smith's pass and ran to the Avon five. The Trojans tallied in three plays with Jerry Eno passing to Gary Ahlfeld for a three-yard TD.

The Jackets finally broke into the scoring column early in the 4th period as Herb Harris made a spectacular catch of Smith's aerial in the end zone for a 30-yard TD. Harris converted on a run and Clawson's edge was cut to 12-7.

Gary Acker smashed into pay dirt from the one-foot line for Avon's winning TD and added the 14th point with another plunge.

★ ★ ★

Avon then intercepted a desperate Clawson pass and ran out the clock. The Trojans were denied a touchdown on the final play of the 1st half when Newt Acton was hauled down from behind on the Avon one-yard stripe after catching an Eno pass for a 47-yard gain.

Troy did all of its scoring in the 1st half. Dave Stokes tallied twice on runs of four and six yards and he also ran across three extra points.

Chuck Steele rambled 24 yards for a touchdown with an Orion fumble and Pete Davidson found pay dirt from six yards out. Rick McKinnon passed to Gary Fifield for a 20-yard TD and John Morgan kicked three conversions.

Orion's first TD was a six-yard sprint by Roger Williams late in the 2nd period. Jeff Snarey scampered eight yards in the 3rd stanza for the Dragons' remaining tally.

Maples Tie; Keego Winner

Birmingham's Hope for Title Fades by Point

Busch Scores 13th TD of Season; Port Huron Near EML Crown

Birmingham played the role of bridesmaid once again in the Eastern Michigan League.

The Maples, who have won the EML title only once but finished second on many occasions, salvaged a 19-19 tie at Port Huron and lost its title hopes.

★ ★ ★

Mathematicaly, Birmingham must depend on lowly Hazel Park to tie or defeat the Hurons for a share of the title.

In other games, East Detroit kept its chances alive by edging Mt. Clemens 12-6 while Ferndale was blasting Hazel Park, 32-13.

Port Huron led 13-0 at halftime but a 14 yard sprint by George Forrest and a 7 yarder by Ed Busch tied the count in the third quarter with his 13th TD of the season. Phil Isbell's extra point was good on his first PAT.

★ ★ ★

In the same period the Hurons regained the lead when quarterback Paul Sheehy passed 46 yards to Harvey Quineal. The PAT run was missed and it was 19-13.

Birmingham hit pay dirt midway in the 4th quarter with Jeff Boucher going four yards. Isbell's try for the winning point went wide. When the gun sounded Port Huron was perched on Birmingham's two yard line after a 65 yard march.

Tom Morey passed for two touchdowns and ran for two in Ferndale's rout of Hazel Park. Morey hit Jim Mitchell for 26 yards and Mike Crane for 59 yards. Luther Graham went 39 yards for the other score which made it 20-6 at halftime.

★ ★ ★

Morey went 17 yards and 4 yards in the third quarter. Hazel Park's TDs in the 2nd and 4th period were by Dick Golinski on an 86 yard pass play from Dick Gyde and a 3-yarder by Chapman.

East Detroit's two scores were in the first quarter on a 17 yard pass from Ray Dries to Don Petross and a 31 yard pass from Bill MacGillivary to Dick Ickes. Mt. Clemens score in the final minutes when Ken Kunkel hit from the one.

Mt. Clemens end Henry Parkinson suffered a broken leg in the first half of the game.

East Detroit can move into second place ahead of Birmingham with a victory over Ferndale in the season finale.

Sad Finish for Lamphere

Madison Lamphere closed its 1958 football season on a sour note Friday afternoon, losing a 13-6 decision to Huron at Flat Rock. Lamphere's only score was a 35-yard touchdown run by halfback Jerry Dzroogian in the 2nd quarter. The loss gave Lamphere a 2-5 record.



Pontiac Press Photo

SHORT GAIN — Dick McCauley, Pontiac Central halfback, lugs the pigskin for short yardage against Melvindale in their football game at Wisner Stadium last night. Bill Pritchett, giant PCH end, tries to discourage a Melvindale tackler while watching McCauley go. Melvindale upset the Chiefs, 13-7.

Lapeer Blasts Flint Tech, 42-0

Rochester Outscores Romeo, 39-26

They played football in high scoring professional style at Rochester last night where the Falcons defeated Romeo, 39-26, in a fast moving affair.

While these two Tri-County teams were racing up and down the gridiron, Lapeer was toying with Flint Tech, 42-0 in winning its 7th straight of the season.

The oddity of the Rochester-Romeo game was that Rochester made 20 first downs and Romeo only two, yet the score changed hands four times.

After blocking a kick on the Rochester two, Bob Galan went over and Ron Schmidt converted for a 7-0 Romeo lead. Rochester then marched 65 yards and Reggie Dixon went 6 yards to score.

★ ★ ★

In the second quarter Galan scored an 11-yarder after a fumble recovery on the 28 and the PAT was blocked. A 74 yard march tied the score with Larry Hummel hitting from the one and Dave Hecht converting.

★ ★ ★

Hummel then passed to Bruce Ennis one yard and it was 19-13 at the half. Chuck Peterson went 86 yards on first play of 3rd quarter and it wac 19-19 and after holding Romeo on the one, Rochester marched 99 yards with Hecht going from the one after a key 62 yard pass play from Hummel to Roy Book. It was 25-18 starting the 4th period.

★ ★ ★

Romeo took the lead 26-25 when Galan passed 34 yards to Grimes and Schmidt made the point, but Rochester's Dixon scooted 39 yards and Hummel went three after a Romeo fumble for the final tallies.

★ ★ ★

John McKillen scored twice on two yarders, Bob Stevens went 71 and 72 yards, Don Leduc ran five yards and passed to Stevens 50 yards for another in Lapeer's scoring barrage.

★ ★ ★

Dick Coulter hit a Tech runner in the end zone for a safety in the 4th quarter.

Lapeer conversions were made by Stevens, Kohloff twice and McKillen. Halftime score was Lapeer 27-0.

Statistics

	WB	BH
First downs	12	12
Rushing yardage	220	170
Passing yardage	61	127
Passes	4-7	6-15
Passes intercepted by	0	0
Punts	3-39	3-43.3
Fumbles lost	1	1
Yards penalized	35	10
W. Bloomfield .....14 7 0 0—21		
Bloomfield .....0 0 6 13—19		

W. Bloomfield: TD, Newton 2 (8 run, 26 run); Randall (28 pass from Alix). PAT: Lucadam 2 (kicks), Alix (kick).

Bloomfield Hills: TD, Pate 2 (9 pass from Danziger, 32 run); Hays (2 run). PAT, Hall (pass from Danziger).

WEST BLOOMFIELD LINEUP: Ends—Alix, Deacon, Randall, Johnson. Tackles—Schilling, Meyer, Chamberlain. Guards—Lemond, Leggat, Eliason, Marsh. Centers—McLennan, Jim Lucadam. Backs—John Lucadam, Newton, Bell, Rois, Sweetman, Decoteau.

BLOOMFIELD HILLS LINEUP: Ends—Leslie, Hall, Barrett, Schuneman, Vydick. Armstrong. Tackles—Schultz, Rogowski, Stanton, Jordon. Guards—Wickstrom, Keichner. Tregenza, Ford. Centers—Stier, Gerhardt, Balmer. Backs—Paige, Danziger, Hays, Moncrieff, Clark, Faunce, Jones, MacManus.

Raiders Clinch Title

Almont, Armada Winners

Ho.Hum — Almont has won another Southern Thumb football title. The Raiders whipped Capac, 41-6, with some dazzling running by Jim and Larry Ostrander in the opening minutes.

★ ★ ★

Jim took the opening kickoff and went 70 and Larry went 61 yards on the first play from scrimmage a moment later. It was 21-6 after one period. Dick Howe went 7 yards for the other and Larry converted three.

★ ★ ★

Frank Hartway scored twice on 3-yarders and Larry O. went one yard for the other tally. John Kersten's 60 yard dash was Capac's lone score in the 1st quarter.

★ ★ ★

In other league games Armada surprised Brown City, 20-0; New Haven took Dryden 24-6 and Anchor Bay upset Memphis 6-0.

Nate Petty got good blocking and scored thrice and passed once for New Haven's scores.

Mickey Patton scored twice and fullback Bill Porte got the other for Armada as Porte and Zarate ran the points.

Dondero Co-Champ After 14-0 Victory

Royal Oak Dondero gained a share of the 1958 Border Cities League football championship with Grosse Pte. by defeating Fordson, 14-0, in a crucial loop game last night at Dearborn.

The defending champion Pointe kept half of the crown with a 19-6 conquest of Highland Park. Dondero and the Pointe ended their conference schedules with 4-1 records. Fordson had to settle for 2nd place with a 3-2 mark.

Halfback Bob LeZotte scored both Dondero touchdowns with a 35-yard run in the 1st quarter and a 30-yard dash in the 2nd period. Gary Sonnenberg converted twice from placement. Dondero stopped four serious Fordson scoring threats.

21-19 Final Tally as Lakers Fold Minus Lucadam

Barons' Rally Fails; Holly Outscores 'Skins, Northville Clinches Tie

By CHUCK ABAIR

To say that West Bloomfield missed its all around sparkplug John Lucadam in the last half of yesterday's game at Bloomfield Hills would be putting it mildly.

Apparently breezing with a 21-0 lead, the Lucadam-less Lakers saw a fired-up band of Bloomfield gridders battle back to completely dominate the last two periods and almost pull the game out of the fire. It ended 21-19 with the Barons on the Keego eight.

Lucadam had directed two touchdown marches in the 1st quarter and had carried the ball the Bloomfield 25 en route to another when he was dumped hard and hurt. He left the contest with a minute left in the half and never returned.

X-rays later showed no broken bones. The injury was described as a pulled shoulder muscle. He is expected back next week.

Northville scored as it pleased in blasting Clarkston 47-0 to clinch at least a tie for the league crown. Holly outscored Milford 26-20 and Brighton slammed Clarenceville 46-6.

Jack Newton, whose 1st half running stole the show, tallied the two opening West Bloomfield TDs on runs of 8 and 26.

After an 80-yard punt return by Lucadam was nullified by a penalty, the victors drove 85 yards for their final score featuring the running of Newton and Lucadam. Denhis Alix took over Lucadam's QB post and fired a touchdown pass to Jack Randall on the 1st play and booted the important point after. Lucadam had kicked the first two.

The Barons drove 89 yards paced by two big passes by Doug Danziger. Don Hays bucked over from the two. They added the others in the last period. Set back by a penalty and a loss, Danziger hit John Paige on a nine-yard flip and then connected with Dick Hall for the PAT to make it 21-13 with six minutes left.

The determined home team pounced on an enemy fumble at the 32 three plays later. Paige went all the way in one burst and it was 21-19 with four minutes left. The final Baron march was halted only by the clock with Danziger running and hitting passes.

Bob Starnes and Bill Walker scored twice each in the rout at Clarkston. The losers never got inside Northville's 30. It was the Mustang's 23rd straight loop win.

Don Rounds and big George McDaniels scored twice each in the see-saw duel at Holly. Rounds went 65 yards each time, the 2nd a kickoff return. McDaniels crossed on passes from Darrel Kinney. Jerry Reis passed for all three Milford six-pointers. Keith Williams scored three times and Ron Visel twice for Brighton, the latter's on runs of 99 and 75.

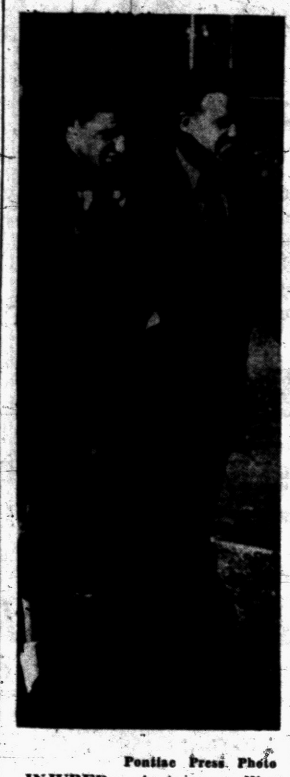

Pontiac Press Photo

INJURED — An injury to West Bloomfield star John Lucadam almost cost the Lakers a victory yesterday as Bloomfield Hills battled back to almost stage an upset. Lucadam missed all the last half after being tackled hard but is expected back next Friday. His injury was diagnosed as a pulled shoulder muscle.

Four for Kimball Back

Larry Wasen scored four touchdowns as Royal Oak Kimball routed Fitzgerald, 40-7.

Fitzgerald led 7-6 after the 1st stanza when Bob Radlinski passed to Ron Kozlowski 32 yards and Gary Wilkie converted.

Wasen scored on two, 12 and 65 yard runs and a 30 yard pass from Jerry Ruutta. Norm Kurlik went 36 yards on a pass for the other TD and Dale Sparrow converted all points.

Imlay Rips Oxford, 27-0

Imlay City assured itself of another South Central title with a 27-0 victory over Oxford last night, while Millington was lacing Ortonville, 54-7 in another loop game.

Imlay made it 14-0 in the first quarter with Gordon Hoeksema going 45 yards on a reverse and Randall Clark racing 28 yards.

The determined home team pounced on an enemy fumble at the 32 three plays later. Paige went all the way in one burst and it was 21-19 with four minutes left. The final Baron march was halted only by the clock with Danziger running and hitting passes.

Bob Starnes and Bill Walker scored twice each in the rout at Clarkston. The losers never got inside Northville's 30. It was the Mustang's 23rd straight loop win.

Don Rounds and big George McDaniels scored twice each in the see-saw duel at Holly. Rounds went 65 yards each time, the 2nd a kickoff return. McDaniels crossed on passes from Darrel Kinney. Jerry Reis passed for all three Milford six-pointers. Keith Williams scored three times and Ron Visel twice for Brighton, the latter's on runs of 99 and 75.

Statistics

	N	C
First downs	9	3
Rushing yardage	260	-3
Passing yardage	103	50
Passes	5-10	4-12
Passes intercepted by	3	0
Punts	0	5-19.4
Fumbles lost	2	2
Yards penalized	30	10
Northville .....21 13 6 7—47		
Clarkston .....0 0 0 0— 0		

Northville: TD, Starnes 2 (71 run, 20 run); Walker 2 (3 run, 9 run); Morgan (20 run), Goodrich (8 pass from Schwarze), Strange (7 run). PAT: Deal 5 (kicks).

CLARKSTON LINEUP: Ends—Smith, Caverly, Russell. Tackles—D. Marsh, Keif, R. Armstrong, Sais, Springer, Mansfield. Guards—Jerry Hennig, Meyers, Irwin, Tisch. Centers—Greene, Courier, Spohn. Backs—Parks, Joseph, Jim Hennig, Crouch, Weaver, Morgan, J. Marsh, Snover.

FRIDAY'S FIGHTS

NEW YORK—Hogan "Kid" Bassey, 127, Nigeria, outpointed Carmelo Costa, 128½, Brooklyn, 10. (Non-title).

Roger Lomerson kicked all points.

Dick McKee went 50 yards in the 2nd quarter and Jim Ward went six yards in the third period.

Ortonville scored first with Sid Miller going over for the TD and Moors getting the point, then the roof caved in. It was 14-7 at halftime, 28-7 after three periods.

The loss was Oxford's first in the league and 3rd in seven games this season.

North Branch dropped a 7-0 nonleague verdict to Mayville despite dominating the play. A blocked punt preceded a 29-yard TD pass. North Branch threatened three times and was at the eight when play ended.

Madison Bows, 13-6

Madison's football team couldn't hold a 6-0 halftime lead and bowed to Garden City, 13-6, at Madison Heights last night. A pass play covering 28 yards from Leroy Hill to George Collier in the 2nd quarter accounted for Madison's lone touchdown.



In the nationally televised basketball series of the Big Ten, Michigan and Michigan State will each appear twice in 13 conference telecasts. Indiana at MSU, Jan. 3; Ohio State at Michigan, Jan. 10; Indiana at Michigan, Feb. 7; and MSU at Indiana, Feb. 28, are the games. They will start at 4:30 p.m.

★ ★ ★

Season ticket sale for 13 U. of D. basketball games has started at $10 per book. This averages about 75 cents per ticket and included on the home schedule are Xavier, Canisius, Delaware, Bradley, Marquette, Duquesne, Dayton, Loyola, Bowling Green and Toledo.

★ ★ ★

The Cleveland Indians yesterday named former Tiger star Walter "Hoot" Evers farm club director. Bob Kennedy, another ex-Detroiter, becomes field supervisor and assistant to Evers. Augusta and Valdosta, Georgia farm clubs of the Tigers, have dropped out of pro ball. Each won a league title last season. Yankee fireman Ryne Duren underwent an operation on his left knee Friday.

★ ★ ★

Thursday, January 15th is the scheduled date for the annual Father and Son sports banquet at the Pontiac Elks.

★ ★ ★

The 9th annual All-Star Pro Bowl game, pitting players of the Western Division against the Eastern Division, will be played in Los Angeles, Jan. 11th.

★ ★ ★

Frank Syron, Jr., son of the Pontiac Country Club golf pro, suffered a shoulder separation recently playing freshman football at St. Joseph's College in Indiana.

Lions Aim for Repeat of '57 Playoff

Dumped 49ers in Last Clash by 31-28 Total

Albert Picks Veterans to Start Sunday Tilt at San Francisco

SAN FRANCISCO (AP) — Detroit's resurgent Lions, who last played San Francisco in the 1957 divisional playoff game, battle to make more ground at the expense of the 49ers tomorrow in Kezar Stadium.

Detroit tripped the 49ers 31-28 in the playoff and went on to swamp Cleveland 59-14 for the National Football League title.

Although Asst. General Manager Bud Erickson describes this year's team as stronger than the championship aggregation, the standings don't reflect it. The Lions have won one, tied one and lost three while the 49ers stand at 2-3.

Detroit whipped Los Angeles 41-24 last week in what Erickson described as "the first time we had a good day on both defense and offense. Our defense chased Ram quarterback Billy Wade over the field and resulted in seven intercepted passes. Our total for the NFL regular season before that was four."

★ ★ ★

He reported also that injury-hampered fullback John Henry Johnson, the ex-49er, was back in shape and "if I know John he will play his best game of 1958 on Sunday."

Another former 49er due for service is reserve quarterback Earl Morrall who engineered a key scoring drive against the Rams. Morrall came to Detroit from Pittsburgh in the deal that sent Bobby Lahe to the Steelers.

San Francisco coach Frank Albert shook up his starting line by benching the rookies and putting veterans back in to see if the added experience up front would result in fewer mistakes.

John Gonzaga goes at left tackle in place of John Thomas and Ted Connolly at right guard for John Wittenborn. On defense rookie Dennit Morris from Oklahoma opens at middle guard in place of injured Marv Matuszak.

Johnson won't open in the Lion backfield as Howard Cassady, Gene Gedman and Dave Middleton work with quarterback Tobin Rote, but John Henry should get in early.

The 49ers are expected to start with John Brodie at quarterback and the usual combination of Hugh McElhenny, Joe Perry and R. C. Owens rounding out the backfield.

★ ★ ★

Elsewhere in the league tomorrow, the Giants will try to stop the unbeaten Cleveland team and its scoring ace Jimmy Brown; Washington is at Pittsburgh, Philadelphia is guest of the Chicago Cardinals, the Chicago Bears visit Los Angeles and high-riding Baltimore entertains Green Bay.

The Browns and Colts are the only heavy favorites.

Gloomy Night for Hills, Saginaw

Indians, Wolves Crush Foes

★ ★ ★ ★ ★ ★ ★ ★ ★ ★ ★ ★

By United Press International

Shorn of its state title by Flint Central and Bay City Central, Midland proved it's still one of the finer Class A teams in the state by grabbing its fifth straight Arrowhead Conference title last night.

The ninth-ranked Chemics, losers only to Flint and Bay City, had to rally for their 12-6 victory over Bay City Handy. Both were unbeaten in conference play going into the game.

★ ★ ★

Ned Sweebe turned Handy's Jim Smith into the goat of the game by picking up Handy's fumble and racing 55 yards for the winning touchdown with 22 seconds to play. Smith had passed seven yards to Les Peplinski in the second period to tie the game after Midland's Dan Ivan sprinted 28 yards for a first quarter touchdown.

Both Flint Central and Bay City Central, ranked 1-2 in the state, recorded lop-sided Saginaw Valley League victories and made it a gloomy night in Saginaw. The Tribe whipped Saginaw Arthur Hill 33-13 and Bay City walloped Saginaw 56-0.

Muskegon Catholic, the state's No. 3 team, is at fourth-ranked Flint Northern tonight. Catholic is unbeaten and the Vikings lost their opener to Grosse Pointe but have been steadily improving.

The Six-A league is assured of a Lansing champion for the first time since Hank Fonde went to Ann Arbor. Unbeaten but once-tied Lansing Eastern and Sexton square off next week for the crown. Eastern clipped Kalamazoo Central 40-12 and Sexton downed Jackson 26-20. Eastern has a 3-0-1 league record and Sexton is 3-1-0.

Grand Rapids Catholic Central, tied for sixth with Detroit Redford, regretfully closed out its series with Detroit Catholic Central. The Cougars won their seventh game of the eight-game set, 38-6.

★ ★ ★

Grand Haven, which is making it a practice of knocking off top teams, dropped Niles from the unbeaten list with a 14-0 victory, its third straight over Niles.

East Lansing, No. 1 all season in Class B, drew an unexpected assist from Adrian in winning the Twin Valley title. The Trojans beat Coldwater 27-6 while Adrian recorded its third straight shutout, a 31-0 whitewash of Marshall.

Cadillac strengthened its hold on second place with an overpowering 60-6 decision over Ludington and fourth - ranked River Rouge whipped Dearborn Lowrey 30-6.

Cass City belted Yale 73-0.

Charlevoix ran its season point total to 254 against nothing for the opposition when it smashed East Jordan 62-0 but eight-ranked Hudson in Class C-D fell for the first time since 1955. Class B Hillsdale blanked the Tigers 12-0 to snap a 28-game unbeaten string. Ironically, Hudson's last defeat also was to Hillsdale.



THE BARON — Bloomfield Hills halfback Dave Moncrieff found a gaping hole in the West Bloomfield line for a seven-yard gain on this play as the Barons rallied from a 21-0 deficit only to lose 21-19. Tom MacManus (34) and J. Jones are the boys blocking Keego's Renato Meyer out of the play.

Pontiac Press Photo

Jordan's 31 Paces 120-113 Win

Pistons Outshoot Royals

By THE ASSOCIATED PRESS

Phil Jordon, who showed little scoring ability in two years of National Basketball Assn. play with New York and Detroit, has blossomed into a high-powered offensive threat.

★ ★ ★

The 6-foot-10 former Whitworth College star, who had only a 7.8-point average with the Knicks and Detroit last season, tallied 31 last night as he led the Pistons to a 120-113 victory over the Cincinnati Royals.

George Yardley, the leagues No. 1 scorer last season, dropped in 25 more and veteran Dick McGuire added 18 as the Pistons chalked up their second straight home victory.

★ ★ ★

With Jack Twyman and Dave Piontek showing the way, the Royals came from behind and tied the score at 94 after four minutes of the final period. The Royals took the lead and held it for nearly four more minutes before Jordon hit one of his 20-foot hook shots to put the Pistons ahead to stay. Twyman finished with 27 points and Piontek with 24.

DETROIT	G	F	T	CINCINNATI	G	F	T
Cable	0	1	1	Bookhorn	1	1	3
Dukes	3	1	7	Deer	5	2	12
Farley	1	1	3	Embry	0	1	1
Jordan	10	11	31	Green	7	1	15
Lloyd	4	3	10	Halton	3	0	6
McGuire	8	2	18	Marshall	1	0	2
Noble	1	0	2	Palmer	5	5	15
Shue	0	2	2	Pfarr	2	0	4
Yardley	8	7	23	Piontek	9	6	24
Totals	45	36	120	Twyman	12	3	27
				Totals	45	23	113

Cincinnati	26	23	32	32—113
Detroit	35	34	36	35—120

Utica Upsets Warren

Utica crossed the goal line three times in the 4th quarter to upset Warren, 19-6, with pass interceptions leading to two TD's last night.

The Chieftains scored on a 72-yard screen pass from Jim Rooney to Dennis and then Rooney went seven yards and Reed Bannow 40 yards with an interception. Rooney passed to Kleinow for the PAT.

OPEN SUNDAY
9 A.M. to 2 P.M.
EVENINGS DAILY to 8 P.M.
BPS FLATLUX PAINT
ALL COLORS
Reg. $4.98 NOW $3.98
BROWNIES HARDWARE Store
Corner Sanford and Wilson FE 4-6105

DON'T TAKE CHANCES
driving a car
that needs repairs!
Complete Parts and Service Department
Bumping—Painting—Alignment—Frame Service
BILL SPENCE — Rambler
211 S. Saginaw FE 5-9297

MAKE THIS YOUR FIRST STOP FOR...
Travel -- Accident
HUNTER'S INSURANCE
Short Term Coverage . . . for periods of 1 to 180 days.
Buy just what you need! World-wide coverage.
Typical Rates: $5,000 Life and $500 Medical for 5 Days . . . only $1.60
LAZELLE AGENCY, Inc.
504 Pontiac State Bank Bldg. • FE 5-8172

Tulane, Vandy, N. Mexico Win

By The Associated Press

Tulane, Vanderbilt and New Mexico found Halloween to their liking last night and chalked up victories in major college football games.

★ ★ ★

Richie Petitbon's passing sparked Tulane to a 27-0 triumph over Texas Tech before 20,000 at New Orleans. The Green Wave quarterback threw touchdown passes in the second quarter to Pete Abadie and Claude Mason, more than enough to defeat the Texans. Altogether Petitibon connected on nine of 10 passes for 170 yards.

★ ★ ★

Vanderbilt came from behind a 7-6 score to score a decisive 28-15 victory over the University of Miami Hurricanes before 25,425 at Miami. Boyce Smith, a 163-pound senior, threw three touchdown passes, including one for 12 yards to Bob Mullen in the second quarter that put the Commodores ahead to stay.

Globetrotters Visit Here Tomorrow

Football season is still in full force, but the city of Pontiac becomes a basketball capital Sunday night when the fabulous Harlem Globetrotters visit here for the 4th straight year.

The zany Trotters will meet the Philadelphia Sphas, oldest professional basketball team in the world in point of service, in the feature contest of a huge doubleheader exhibition at the Pontiac Central High School gymnasium.

The pretty and talented Hollywood Queens face the Lakeside Royals, city Class A champions for the last two years, in the preliminary game. Tomorrow night's program starts at 7:30 p.m.

★ ★ ★

Boy Foy, a juggling unicyclist, and George Lee, clever hand-balancer, are added performers being brought here by owner-coach Abe Saperstein of the Trotters to be a part of the vaudeville show.

The hilarious Trotters are observing their 32nd anniversary of world-wide travels.

The group coming to PCH features comedians J. C. Gipson, 6-foot-8, and Stan (Chica) Burrell, 6-4, two veteran Trotters, along with Ermer Robinson, the oldest player in Trotter ranks and assistant coach to Saperstein.

Also included on the Harlem roster will be Leon Hillard, the dribbling ace, Johnny Lee Kline and Willis Thomas.

Newcomers on the unit appearing here are 6-foot-8 George Gray, Ruben Bolen and Elsie Lewis.

★ ★ ★

The Trotters entered the current campaign with a record of 6,114 victories against 313 defeats.

The Lions Club of Pontiac is sponsoring the Trotters' 4th annual trip to this city.

PCH Jayvees Tie, 20-20;

Penalties nullified winning touchdowns for the yearling teams of both Pontiac Central and Pontiac Northern, Thursday, and it was the all-important extra point which determined the score in each case.

The Jayvees of PCH were stopped on the one yard line with three seconds left and had to settle for a 20-20 tie with Roseville. Northern's sophs however missed the tying point and lost to Melvindale, 20-19, after a long TD pass play was nullified by a personal foul.

PCH has two tallies called back.

Central's touchdowns were scored by Charles Hunt on a quarterback sneak, on a pass from Kurt Hardenburg to Jim Colando and a dive by fullback Van LaCore.

Northern's scores were by Bland going six yards, Merwin going 45 yards and a pass from Norton to Dave Fox for 55 yards.

Ram, Raven Tilt Holds Spotlight for SCL Action

A full round of action was scheduled Sunday afternoon for Suburban Catholic League elevens, but the spotlight will be on the St. Frederick-St. Benedict argument at Highland Park.

This one could be the league title clincher for the unbeaten Rams. It could also tie up the loop lead in a knot, should the Ravens spring an upset. Ravens have lost just once, to St. Michael, which faces an unpredictable foe in St. Clement, at Wisner field. A win for the Shamrocks (they're favored) would complicate the situation.

Shamrock-St. Clement tilt is set for 3 p.m. Rams and Ravens go at it beginning at 2:30, on Ives Field. Rams were at full strength with no lineup changes planned, coach Gene Wright said today. Similar report came from Art Massucci's camp.

OL St. Mary's entertains St. Rita at Orchard Lake; St. Mary (RO) and St. James collide at Ferndale, RO Shrine plays St. Patrick at home and Farmington OLS is at Ann Arbor St. Thomas in other area parochial tilts.

ND 'Happy' With Terry Brennan

BALTIMORE (AP)—The Notre Dame athletic director denied rumors Friday that Adam Walsh, one of Knute Rockne's "Seven Mules," would replace Terry Brennan as football coach of the Fighting Irish.

★ ★ ★

"Untrue," Edward "Moose" Krause said. "We're completely happy with Brennan."

Bassey Beats Costa in Non-Title Scrap

NEW YORK (AP) — Hogan "Kid" Bassey said Carmelo Costa was "very cute but he can't punch." Costa said Bassey, the world featherweight boxing king, was "a real champion and a very good puncher."

That told the story of last night's non-title match at Madison Square Garden where Bassey dropped Costa twice on the way to a unanimous decision in 10 rounds.

SCORES

MICHIGAN HIGH SCHOOL FOOTBALL
Friday Night Results
By The Associated Press

Ann Arbor 27, Ypsilanti 0
Ann Arbor Univ. High 34, Saline 12
Alpena Cath. 20, Bay City St. James 13
Almont 41, Capac 6
Armada 20, Brown City 0
Anchor Bay 6, Memphis 0
Avondale 14, Clawson 12
Adrian 31, Marshall 0
Addison 38, Summerfield 12
Athens 22, Quincy 0
Bay City Central 56, Saginaw 0
Bad Axe 14, Mariette 0
Breckenridge 19, Fulton 0
Blissfield 20, Clinton 7
Bellevue 20, Vermontville 6
Belleville 21, Monroe Catholic 7
Boyesville (Macon) 13, Hartland 0
Bellaire 14, Inland Lakes 6
Brighton 45, Clarenceville 7
Buchanan 20, Kazoo St. Augustine 6
Bangor 41, Kellogg 0
Battle Creek Springf'd 39, Comstock 19
Big Rapids 20, Alma 19
Byron Center 26, Lansing Boys Voc'l 7
Berrien Springs 26, Watervliet 7
Cheboygan Catholic 12, Alcona 6
Centreville 19, Colon 0
Charlotte 38, Greenville 13
Coopersville 12, Comstock Park 13 (tie)
Cadillac 60, Ludington 6
Cass City 73, Yale 0
Coleman 20, Barryton 13
Caro 25, Croswell-Lexington 12
Clare 31, St. Louis 7
Center Line 24, South Lake 6
Camden 13, Morenci 6
Chesaning 32, Shepherd 7
Chelsea 26, Ypsilanti Roosevelt 13
Deckerville 27, Sebewaing 12
Durand 32, Ithaca 7
Dearborn Edsel Ford 13, Wayne 6
East Lansing 27, Coldwater 6
Elsie 40, Laingsburg 0
East Detroit 12, Mount Clemens 6
East Jackson 31, Vandercook Lake 6
Flint Cent. 33, Saginaw Arthur Hill 13
Fremont 20, Zeeland 13
Farwell 7, Lake City 6
Ferndale 32, Hazel Park 13
Frankenmuth 13, Harrison 6
Flint Hoover 20, Birch Run 13
Farmington 68, Van Dyke Lincoln 6
Fowler 14, Dewitt 7
Fraser 26, Lake Shore 0
Grand Rapids Union 42, Muskegon 19
Galesburg Augusta 27, Mattawan 8
Gaylord 32, Boyne City 13
Grand Haven 14, Niles 0
G. Rapids Catholic 38, Det. Catholic 6
G. Rapids Cent. 19, G. Rapids Ottawa 0
Grant 26, White Cloud 0
Grand Rapids South 13, Holland 6
G. Rapids Creston 28, Traverse City 14
G. Rapids Godwin 6, Kelloggsville 6
G. Rapids Lee 6, Battle Creek Pennf'd 7
Grosse Pte. U. School 31, Oak Park 29
Garden City 13, Madison 6
Gaines 14, Morrice 7
Grand Ledge 6, Eaton Rapids 6 (tie)
Grosse Pointe 19, Highland Park 6
Grosse Ile 28, Inkster 0
Houghton Lake 26, Beaverton 21
Huron 13, Lamphere 6
Hillsdale 12, Hudson 0
Holly 25, Milford 0
Hamtramck 6, Ecorse 6
Harper Woods 7, Clintondale 7 (tie)
Ionia 18, St. Johns 12
Imlay City 27, Oxford 0
Jackson St. Mary 25, Battle Creek St. Philip 6
Lansing Eastern 40, Kazoo Central 12
Lakeview 40, Sheridan 7
Lansing Sexton 26, Jackson 20
Lapeer 42, Flint Tech 0
Lansing Resurrection 34, Lansing Everett 7
Lincoln Park 19, Allen Park 6
Livonia Bentley 19, Dearborn 6
Linden 19, Swartz Creek 12
Muskegon Hts. 19, Benton Harbor 7
Marysville 34, St. Claire 13
Midland 12, Bay City Handy 6
Mayville 7, North Branch 0
Mount Pleasant 36, Taylor Center 6
Melvindale 13, Pontiac Central 7
Millington 54, Ortonville 7
Michigan Center 20, Brooklyn 14
Montrose 34, Goodrich 7
North Muskegon 31, Hart 14
New Haven 24, Dryden 6
Napoleon 19, Concord 12
Northville 47, Clarkston 0
Port Huron 19, Birmingham 19 (tie)
Pt. Huron St. Stephen 7, Marine City 6
Peck 32, Kingston 12
Portland 34, Olivet 6
RO Dondero 14, Dearborn Fordson 0
Richmond 27, Algonac 7
Reed City 28, Shelby 25
Royal Oak Kimball 40, Fitzgerald 7
Rochester 39, Romeo 26
River Rouge 30, Dearborn Lowrey 6
South Haven 21, Vicksburg 12
St. Charles 40, Michigan Lutheran 19
Southfield 41, Berkley 8
Sturgis 35, Albion 6
Troy 38, Lake Orion 12
Trenton 40, Riverview 13
Utica 19, Warren 6
Vestaburg 40, Beal City 0
Walled Lake 56, Waterford 7
West Bloomfield 21, Bloomfield Hills 19
Willow Run 14, Romulus 13
Wyandotte 6, Monroe 0
Flint North. JV 47, Flint Sac. Heart 12
Flushing 14, Flint Kearsley 0
Clio 20, Fenton 19
Flint Mandeville 13, Davison 7
Flint Beecher 20, Lakeville 0
Grand Blanc 28, Mount Morris 13
Flint Bentley 57, Flint Utley 0
Flint Dye 33, Flint Atherton 6
Flint Hoover 20, Birch Run 13

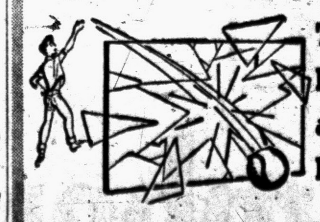
Time to Check All Broken Windows and Storm Sash . . . Before Cold Weather
WE REPLACE GLASS IN ALL TYPES OF ALUMINUM STORM SASH & DOORS
PONTIAC GLASS CO.
23 W. Lawrence St. FE 5-6441


Our home loans are
EASY-TO-LIVE-WITH!
Monthly payments, like rent, bring debt-free home ownership to you safely, quickly and economically.
Capitol Savings & Loan Assn.
Established 1890
75 W. Huron St., Pontiac FE 4-0561

Add to Your Home . . This Huge Room with Bath!
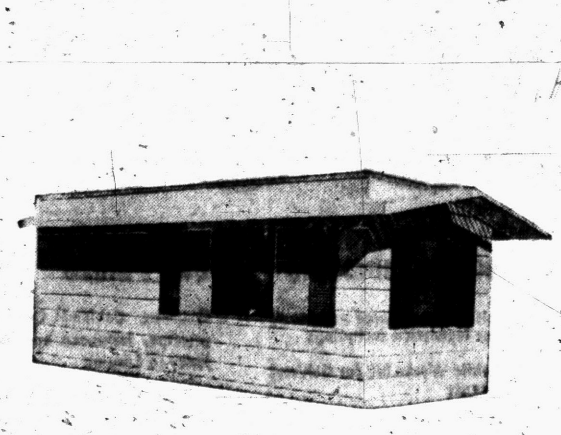

Completely assembled and finished. Mahogany paneling, tile features in bath, fully wired, electric heat, full insulation, storm windows and screens. Can be occupied day of delivery. Do it yourself or we will install it.
We Specialize in . . .
Commercial Buildings
Concrete Work
Porch Enclosures
Roofing
Siding
Bathrooms
Breezeways
Additions
Attic Remodeling
Recreation Rooms
Kitchen Remodeling
Garages
"There Is No Substitute for Experience"
Open Daily 9:00 - 5:30
Financing Up to 7 Years
BOB'S BUILDING SERVICE
INCORPORATED
207 W. MONTCALM
At the flashing white light just east of Oakland
A. Murray White FE 4-9544

Po-Mo-Co Announces Officers for 1958-59

Members of Po-Mo-Co, the local junior Achievement company sponsored by the Pontiac Motor Division, have elected officers for the firm's 1958-59 year.

★ ★ ★

Judith Gocha of 131 Rosetta Ct. is president. Other officers are: Pat Marteney of 354 W. Huron St., vice president; Gordon Noren of 717 E. Pike St., treasurer and Carol Nelson, of 296 N. Cass Ave., secretary.

★ ★ ★

Adult advisors of the company are: D. John Storm, production; William B. Taylor, business and A. E. Feliksa, sales.

Pontiac General Hospital Cancer Program Okayed

Pontiac General Hospital's cancer consultation and treatment program has been given three-year approval by the American College of Surgeons.

The announcement came from the Committee on Cancer in the ACS bi-monthly bulletin, listing approved cancer programs throughout the country. Pontiac General was the only hospital approved in Oakland County.

Approval means that Pontiac General has met a complex set of requirements in which teamwork by physicians in various specialties is emphasized, said Dr. John J. Marra, medical director.

The hospital's cancer program centers about a committee of medical staff members from the various departments concerned with the diagnosis and treatment of the disease.

The hospital keeps complete records on all patients—public or private, in-patient and out-patient—upon whom the diagnosis of cancer is established.

In addition, the hospital has special cancer equipment in and above the usual diagnostic and therapeutic equipment.

Treatment of patients is left up to individual staff members, but the cancer committee is available for consultation in each case. Every case is reviewed by the committee and recommendations for treatment made.

The committee work and the registry of cancer patients is considered the heart of the program, Dr. Marra said. The hospital follows up every case of cancer that is registered with it.

Debbie Reynolds Better

HOLLYWOOD (AP) — Actress Debbie Reynolds, recovered from a case of gastric indigestion, is ready to go back to work. She was released from St. Joseph's Hospital in Burbank Friday.

OPEN SUNDAY
10 to 2
Open Every Night
'Til 9:00 P. M.
Spacious Free Paved Parking Lot
"Owned and Operated by Local People"
Auburn 5 and 10
640 Auburn Ave. 1 Block East of East Blvd.

(Political Advertisement) (Political Advertisement) (Political Advertisement)

RE-ELECT
"Oakland County's Spokesman"



STATE SENATOR
HARVEY
LODGE

Background
- ★ Present Senator from Oakland County
- ★ Only candidate with Legislative experience—for Senator
- ★ Former Assistant Attorney General of Michigan
- ★ Former Prosecuting Attorney of Oakland County
- ★ Former State Representative from Pontiac
- ★ Lifelong Resident of Oakland County
- ★ 28 years active practice of law
- ★ 18 Years Member of Board Michigan Children's Aid Society of Oakland—twice its President
- ★ Influential member of majority party able to produce results

Accomplishments

Sponsored or secured passage of major legislation including:
- ★ Public Works bill for Oakland County
- ★ Pipeline for water from Lake Huron
- ★ Two-way school bus stop law
- ★ Fifth Circuit Judge for Oakland County
- ★ Assistance for Michigan State University—Oakland
- ★ Thirteen weeks extension of unemployment benefit for labor
- ★ Secured $190 per child for schools assisted education — produced more legislation for Oakland County and Metropolitan Michigan than any Senator in many years

Your Future
- ★ Continue Oakland County's prestige, influence and seniority in Lansing
- ★ WITH LODGE IN THE SENATE Oakland County's needed Legislation for Michigan State, Oakland schools, county projects for water, sewage, drainage, will prosper because of his chairmanships, experience and influence
- ★ With Lodge you keep on the job—the man who has done the job
- ★ Lodge as chairman of the Senate Committee investigating waste in government is working to SAVE and CONSERVE your Taxpayer's Dollars!

REGARDLESS of PARTY—BASED on HIS RECORD
LODGE DESERVES YOUR VOTE
Tuesday . . . November 4

ONE COLOR

BUILDING SUPPLIES



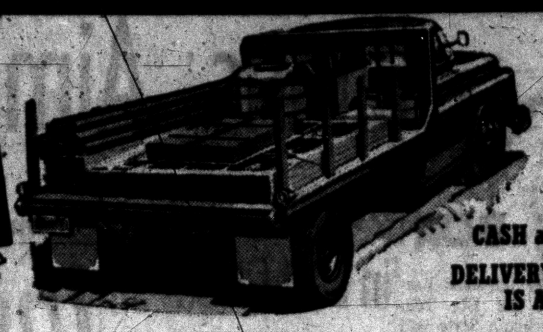

CASH and CARRY or DELIVERY SERVICE IS AVAILABLE

Compare Our Low, Low Cash Way Prices

GRADE "A" WHITE PINE
INSIDE DOOR JAMBS
NO SPLICES — NO FINGER-JOINTS
FOR DOORS UP TO 2-8x6-8
3/4" x 4 5/8" (2 Sides—1 Header) $2.50
3/4" x 5 5/8" (1 Header) (2 Sides—) $2.95

CLEAR WHITE PINE
OUTSIDE DOOR FRAMES
6/4 STOCK — NO SPLICES
Complete With Brick Mould Casing and Clear Sill
RABBETED 1 3/8" or 1 3/4" for
2-8x6-8 and 3-0x6-8 DOORS
KNOCKED DOWN With Sill.....ONLY $9.95
KNOCKED DOWN Without Sill Only $7.95

LOOSE INSULATION
Pouring Type
79c Bag

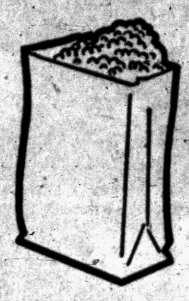

Sliding Door Pockets $8.50

GRADE A BIRCH FLUSH DOORS 1 3/8" as $5.95



ALUMINUM COMBINATION DOORS
Complete With All Hardware
$19.95
All Standard Sizes

CEMENT & MORTAR
Readi-Mix
100 lb. Bag
$1.10

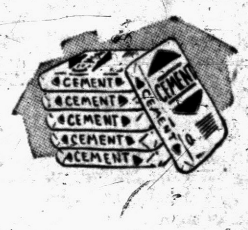

5/8x2 1/4 Door and Window CASING . . . 7c Ft.
BASE SHOE . . . . 2c Ft.

DISHMASTER
Wall or Deck Type
COMPLETE
GLASS LINED 30 GALLON Gas-Hot Water HEATER
10-Yr. Guar. $60.95
U. L. APPROVED

15-Lb. FELT
432 Ft.
$2.20

BARNES Shallow Well JET PUMPS
With 10-Gal. Tank $79.95

Free Standing TOILETS
$19.95
LESS SEAT



PLYWOOD SPECIALS
4x8x1/4 FIR GOOD 1 SIDE 2.75
4x8x3/4 FIR GOOD 1 SIDE 7.40
4x8x5/8 FIR PLYSCORE 4.75
1/4" V-GROOVED MAHOGANY PLYWOOD ... 4.95
1x6', 1x8', 1x10' Selected Knotty Pine Paneling $169 M
Reg. $220.00

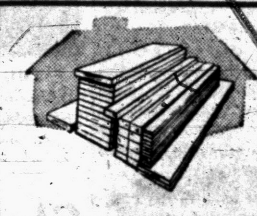

2x4—8 Ft. 39c
2x4—10 - 16 Ft... Lin. Ft. 7c
ROOFBOARDS
1x12.....9¢ Lin. Ft.

1x3 STRIPPING . . 3¢ Ft.
1x2 STRIPPING . . 2¢ Ft.

NO. 1 DIMENSION LUMBER
2x 4, 8 Ft. to 16 Ft.
2x 6, 8 Ft. to 16 Ft.
2x 8, 8 Ft. to 16 Ft.
2x10, 8 Ft. to 16 Ft.
$107.50 Per 1000 sq. ft.

PLASTER BOARD SPECIALS
4x8x1/4 ..... $1.15
4x8x3/8 ..... $1.25
16x48 Rock Lath ..... $ .95

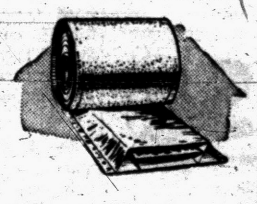

GOLD BOND INSULATION
Matt Thick Blanket ....$2.95 per 100 sq. ft.
Med. Twinsulation .....$65.00 Foil 2 Sides 1,000 sq. ft.
Loose Bag Insulation.....95c

21x32 Double Compartment STEEL KITCHEN SINK $29.95
Complete with All Chrome Trim

Make Sure You Get Our Prices Before You Buy! Free Estimates

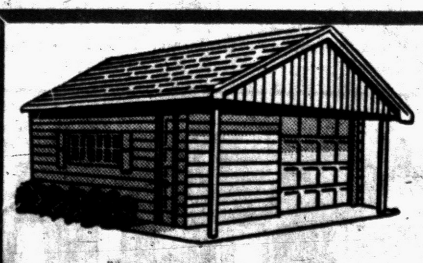

Complete Materials for a 14x20 FOOT 1 1/2 CAR GARAGE
AS LOW AS $295
YOU GET:
- 210 THICK BUTT SHINGLES
- FIR NO. 106 SIDING
- 8x7 METAL DOOR
- 1 GRADE DOOR
- 2 WINDOWS
- ALL FRAMING LUMBER

It's Easy to Reach Colonial

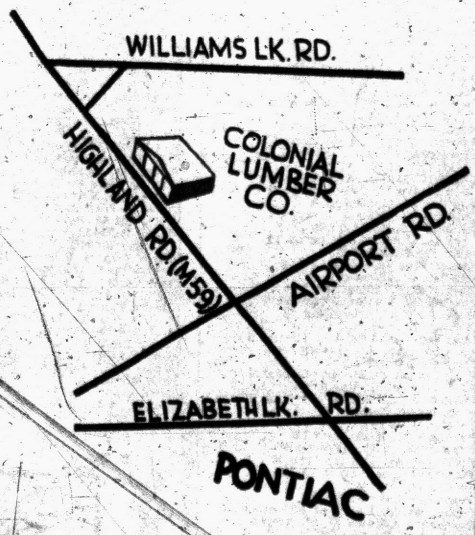

OPEN 8 to 5:30 MON. Thru SAT. OPEN SUNDAY 10 to 2

COLONIAL Lumber Co.
7374 Highland Road, 1 1/2 Mile West of Pontiac Airport at Williams Lake Rd. at M-59
ALL ADVERTISED ITEMS CASH and CARRY — DELIVERY SERVICE AVAILABLE OR 4-0317

Background for LIVING



ISLAND STOVE — The stove in the Leece kitchen is mounted in a maple base in the center of the room. There are storage cupboards below and also above, over the ventilating hood. The floor in this kitchen-family room is corktone tile. Acoustical tile is used on the ceiling. At the far end you can see one of the built-in cupboards in the family room. The end wall is paneled in cherry.

Your Neighbor's House

Family Spreads Out in Long Ranch Home

By JANET ODELL
Pontiac Press Home Editor

Up in the northwest corner of the county, about 16 miles south of Flint, there's a country subdivision called Groveland Valley Estates. The valley refers to the valley of Thread Creek which winds through the area. There are at present only six homes built.

★ ★ ★

Mr. and Mrs. Edward O. Leece and their five children live in a gray and beige brick ranch home on Thread Valley drive. Their 200-foot lot extends back 300 feet to Thread Creek. There is a grove of trees on the back of the lot.

After selling their home in Flint the Leeces lived for eight months in a cottage they own at Lake Fenton. In February they moved down into Oakland county into a house where they could spread out.

All the children have names beginning with "J." James, the oldest, is 15 and away at military school. Jerry is 12; Joanne is 9; Jeffrey is 7; and John is 6. All the other families in the neighborhood have children so there's lots of company. They go to Holly schools.

We went in the side door of the house, next to the garage. There's a playroom out here with the boys' electric train. There is also a separate room containing the furnace that doubles as a work room. Inside the door of the house is a lavatory and the utility room.

The utility room floor has spatter print linoleum on it. Walls are pink. The chintz curtains have lilacs blossoming on them.

Nearly half the length of the house in the rear is taken up with the kitchen-family room. Mrs. Leece worked closely with the builder and kitchen planning expert to get her kitchen just right.

The stove is set in an island in the middle of the room. Made of stainless steel, it has a built-in grill. At both ends there are cupboards underneath. The ventilating hood above is camouflaged by more cabinets.

STYLIZED WALLPAPER

The double sink is placed under the windows from which Mrs. Leece has a fine view of the creek and woods. Wallpaper at this end of the room is white with a stylized bird and house design. Brown, aqua and red are the colors. The window ruffle and trim on the brown sateen curtains match the paper.

The floor is corktone tile in various shades of beige. Acoustical tile is used on the ceiling. Counter tops are white. The large built-in refrigerator and freezer is stainless steel, as is the double wall oven. All the cupboards and the front of the dishwasher are natural tone maple with a special hard finish.

On the wall next to the dining room Mrs. Leece has her baking center. The motor for the mixer is sunk into the top of the coun-

(Continued on page 18)



LONG BRICK RANCH — Mr. and Mrs. Edward O. Leece live with their five children in this 90-foot brick ranch home. Located on Thread Valley drive in Groveland Valley Estates, the house has four bedrooms and three baths. Aqua trim accents the gray and beige brick. The Leeces did their own planning with the help of lumber company personnel. Jack Klempp of Holly was the builder. The lot which is wooded and bordered by Thread Valley Creek is over an acre in size. There is a lake in the subdivision for swimming.



FOR A GIRL — Joanne has a truly feminine room, complete with canopied bed. The pink walls and embroidered muslin bed tester and spread contrast pleasantly with the walnut furniture. Under the bed are two individuals not scheduled for the picture. The dog lives with the Leeces; the cat was only visiting while her family was away.

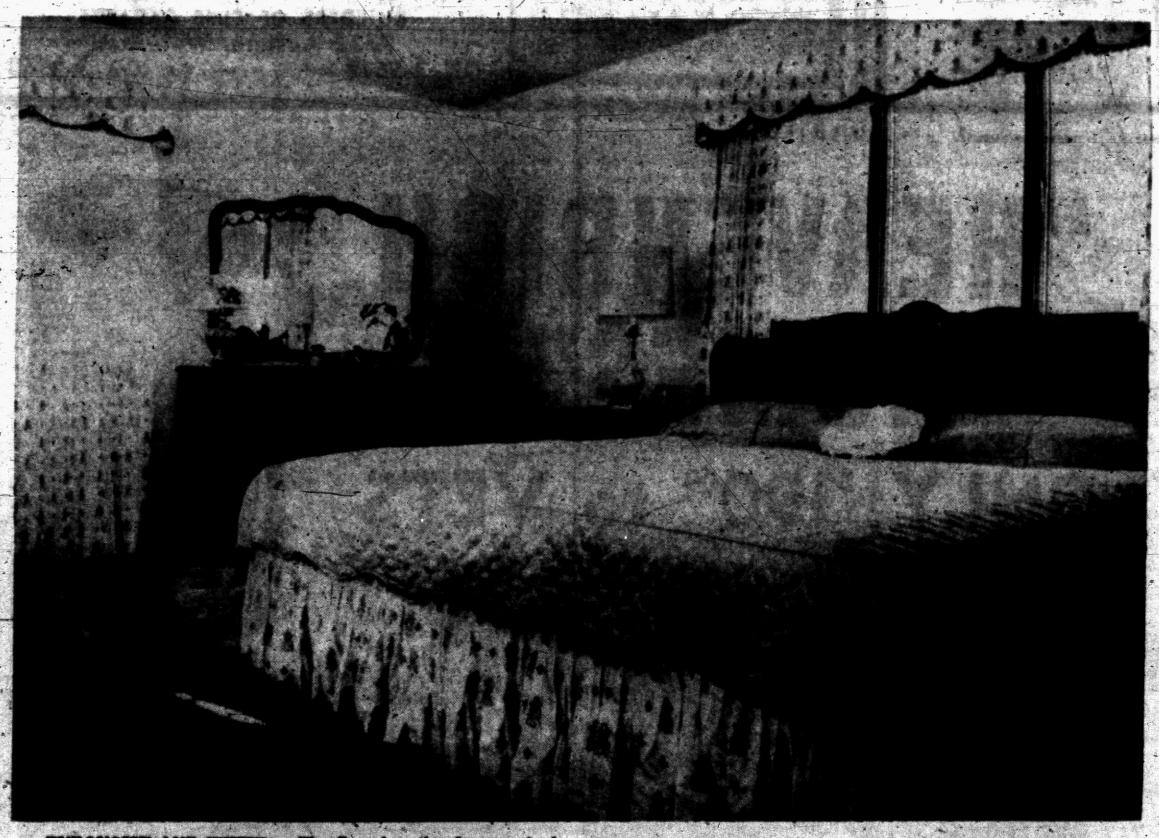

TURQUOISE AND WHITE — The floor has the deepest shade of turquoise on it. The bedspread is aqua to match the embroidered figures in the underskirt and the curtains. The mahogany furniture has a fruitwood finish. From both sets of windows the Leeces have a pleasant countryside view.

Pontiac Press Photos by Tom Gerls



KITCHEN FIREPLACE — This gray brick fireplace in the kitchen-family room has both the regular opening and an indoor barbecue grill. Mantel and walls in the family room are cherry. Walls in the kitchen have bright paper on them. The floor is corktone tile. Behind the circular sofa you can see the oval table where the family eats. The lighted area just beyond the grill is Mrs. Leece's baking center.

BIG BEAR Builds, Repairs, Remodels
DO IT NOW... for LESS
NO MONEY DOWN
NO PAYMENT 'TIL '59
Aluminum Siding
AS LOW AS 24'x26'x7'
$495
GARAGE
1½-CAR
$595
Excluding Cement
ADD-A-ROOM
AS LOW AS 9'x12'
AS LOW AS
$995
CALL NOW FOR A FREE ESTIMATE
No Obligation Of Course
FE 8-6553
Day or Night For Our Free Planning Service
Breezeways
Rec Rooms
Furnaces
Kitchens
Porches
Baths
Attics
BIG BEAR SAYS: "Give to the CITY of HOPE"
BIG BEAR Construction Co.
92 W. HURON ST., PONTIAC

Tables published by the U. S. Department of Agriculture show bending strength, nail holding power and hardness. Southern Pine leads other species in the important characteristics of



winter on the way!

INSULATE!

SAVE ON FUEL . . .

this winter while enjoying extra-warm comfort. Call us for a free estimate on insulation installation today. Our rates are low, quality of work high.

ADDITIONS — CONSTRUCTION

FHA Terms, up to 5 Yrs. to Pay

For FREE Estimate

Call FE 5-8405

ONE CALL TAKES CARE OF ALL

Ambassador Insulation

2110 Dixie Hwy. Corner Telegraph

E. O. Leeces Build in Groveland Twp.

(Continued from page 17)

ter. There are all her supplies right at hand and the oven is but a step away. Included in this counter is a single sink with a small bar underneath.

Six inches below the baking counter is the kitchen desk. Above it are a red wall phone and controls for both the hi-fi set and an intercom.

A four-section circular sofa marks the division between kitchen and family room. Behind it in the kitchen is an oval maple table. The captain's chairs have braided cushions on them.

A large braided rug covers the floor in front of the sofa. On the window wall there are floor length draperies. These are yellow, have a rough weave.

On one wall there is both a fireplace and a barbecue fireplace grill. This is made of the same brick as the exterior of the house. The mantel is a cherry board. On it is a long brass planter.

Walls in the rest of the room are cherry paneling. There are two sets of built-in shelves, one on each side of the door leading to the hallway. Pull up chairs include one in bright red with a matching ottoman and a beige one near the window.

The living room and dining room are separated only by a wooden planter. A brick planter with marble top closes the living room off from the front hallway.

These rooms are extremely bright in the afternoon when the sun comes through the white draperies. It made the room too bright for the photographer to get an acceptable picture.

Walls are rose. The drop cove ceiling is white. The carpeting is rose beige with a textured swirl pattern.

Most of the furniture in the living room is Victorian in style. Two arm chairs with walnut frames are covered in deep rose velvet. The walnut love seat has gold brocade on it.

A second sofa is French Provincial in style with brown and beige down cushions on it. Tables have marble tops. The room has an abundance of plants, mostly African violets. Mrs. Leece is an enthusiastic and successful gardener.

Dining room furniture is Duncan Phyfe in style, wheat finished walnut in material. Mrs. Leece did all the needlepoint for the lyre back chairs. Each is a different color.

UNUSUAL CHANDELIER

The end wall has a mural on it. The drop ceiling fixture over the table is a white with flowers painted on the chandelier. Prism drops decorate the edges.

The long narrow hall to the bedrooms is carpeted in the same carpet as the living room. Here are both cedar and linen closets. At the right is the boys' bathroom.

Green tile and white paper with pink flowers set the color scheme. Fixtures are green. The shower is glassed in.

On the wall behind the beds in the little boys' room the paper is a horse print; this tells Jeff's hobby. Other walls are cream. Furniture is pine. Bedspreads have a cowboy design on them. Both the tweed carpeting and the rough textured curtains are beige.

The older boys' room which now only Jerry uses has beige and green tweed carpeting. The lower part of the walls has interesting textured paper that resembles bamboo. Above the paint is pale green.

Between the two closets there is a built-in desk, topped in plastic. Above are wall bookshelves. All woodwork is natural and all window sills in the house are marble.

The curtains are gold with a sportsman print in green on them. Gold corduroy spreads are used on the maple twin beds.

Joanne who is a redhead has a luscious pink bedroom. There's a beautiful canopy bed with pink embroidered tester and ruffled spread. The curtains are the same material. Furniture is walnut. Her carpeting is pink and blue tweed. In one corner she has a built-in vanity with pink marbleized top.

She has her own lavatory between her room and her parents' bathroom. This also is pink. The wallpaper has an amusing design of primping poodles in pink and blue.

The bath next door is sand color with gold accents. Cream wallpaper has gold fleur de lis on it. The white taffeta curtains are appliqued in a gold leaf design.

The master bedroom, a corner room, has deep turquoise carpeting. Draperies and bed underskirt are white, embroidered in aqua. The cornice boards are covered with this same material. The scalloped edges are trimmed with gold braid. Furniture is mahogany with a fruitwood finish.

Jack Klempp of Holly built the Leece house. The Leeces did their own designing with the help of a man from the lumber company. They are pleased with their results.

Reproduced Wood Grain Fools Even the Experts

Your eyes can often deceive you when buying a radio or TV set, or an article of furniture which looks like mahogany or oak. You may be surprised to find that the article is not wood at all. It is now possible to photograph the grain of wood and, from the negative, prepare an etched plate from which thousands of faithful reproductions of the grain pattern may be made.

Paint chemists can match the original color of the wood so closely that even the experts have difficulty in identifying the reproduction. Reproductions of fabrics, leather, mother-of-pearl and marble are equally possible.

Replan Kitchen With Help of New Booklet

A beautifully illustrated 32-page kitchen planning booklet to aid the homemaker in transforming her kitchen into an efficient and smart living area, if offered by the Better Kitchens Institute.

The "Kitchen Planning Book" is designed as a homemaker's guide to aid her in her selection of the proper kitchen for her home. The booklet shows various types of kitchens by illustration, giving close attention to details in planning for all types of families, as well as all sizes and shapes of kitchens.

Through progressive steps, the "Kitchen Planning Book" depicts an accurate picture of how the homemaker's family lives, which arrangements fit that picture, and a factual easy-to-follow survey of the new appliances and equipment which should be included.

For a free copy, write to Better Kitchens Institute, 812 Engineers Building, Cleveland 14, Ohio.

Formation of the Better Kitchens Institute as a public service by leading manufacturers of steel kitchen cabinets, will provide the homemaker with basic information on good workable kitchen planning and newest kitchen products.

Red Cedar Is Pitch Free

Autumn-toned western red cedar is one of the most sought after woods for interior finishing. It is virtually pitch free, so will take any kind of finish; paint, lacquers or wax work equally well.

Complete REALTY Service

ROY ANNETT, Inc.

28 E. Huron St. Ph. FE 8-0466

Realtors

G. I.'s . . .

NO $ DOWN

$13,500 FULL PRICE

ON THE HOME ALL AMERICA WANTS

• FULL BASEMENT • FULL BRICK

$175 Moves You Into These Wonderful Features . . .

- Attached car port
- Formica counter
- Huge kitchen
- Huge 66 foot lot
- 3 bedrooms
- City sewer and water (Paving paid for by builder)
- Gas heat

VERY LOW FHA TERMS ALSO AVAILABLE

WATCH for MANOR DRIVE OFF COMMERCE RD. in MILFORD

SALES BY

M. R. WILSON ★ MU 4-1815—EM 3-6556

TODAY'S No. 1 VALUE!



100% EXTRUDED ALUMINUM STORM WINDOWS

No Gimmicks $10.95

6 or More . . . . . ea.

Less Than 6 . . . $21.95 Ea.

Completely "SELF-STORING" with Fiberglas Screen.

NO GIMMICKS

Phone FE 4-6089 8 A. M. to 10 P.M. Daily

ALL AWNING and STORM WINDOW SALES

233 S. TELEGRAPH RD., FACING RUTH ST. PONTIAC

WHEN YOU HEAT with Gas

you're really living! The best in modern fuels deserves the best in modern equipment. Play safe. Be sure.

ACCEPT NOTHING BUT Janitrol HEATING EQUIPMENT

THERE'S NOTHING FINER BUILT!

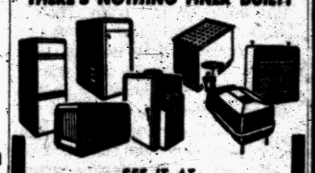

SEE IT AT

Otto A. Trzos

3101 Orchard Lake Rd.

Keego Harbor

Eves. and Sun.

FE 2-0278

Call MA 6-6247

PEDY-BILT GARAGES

Means Guaranteed Workmanship and Materials

SEAL OF GOOD BUILDING PEDY-BILT GARAGES COMPANY

CUSTOM BUILT TO FILL YOUR NEEDS ALL TYPES

• Block • Brick • Frame



Our business is building garages that fulfill the needs of your family while keeping price in mind. We have a list of specifications for a good garage which we suggest you use in your discussions when getting competitive bids. Send for it today; with no obligation, for it will quickly enable you to detect a good builder from a production builder.

COMPLETE MODERNIZATION PROGRAM

• Recreation Rooms • Breezeways • Porches • Roofing • Siding

Free Estimates FHA TERMS Cement Work

Pedy-Bilt Garage Co.

BUILDERS OF FINE GARAGES

7722 Austere, Waterford

OR 3-5619 If No Answer Call OR 3-2360



AT D & M YOU GET

★ Honest Prices

★ Top Quality

★ Custom Design

Every job personally supervised by Donald M. Smith, Builder

Get all THESE FEATURES:

✓ BUILT STRONG

✓ FINEST MATERIALS

✓ APPROVED FOR FINANCING

✓ PROVEN BY CHOICE

✓ GUARANTEED SATISFACTION

Many Styles and Sizes to Select From

OPEN SUNDAYS 12 to 4

Your D&M GARAGE Styled for Beauty

Workmanship and Materials Guaranteed

NO PAYMENT DUE UNTIL NEXT YEAR

D&M Service

TAILORED TO YOUR BUDGET, and NEEDS

ROOFING • SIDING

ADDITIONS

GARAGES

KITCHENS

PORCHES

BATHROOMS

PLASTERING

HOUSE RAISING

MASONRY WORK

RAT WALLS

SEA WALLS

ALL MODERNIZATION

FE 2-7004

EVENING and SUNDAYS OR 3-2276

D & M BUILDING SERVICE

2255 E. WALTON BLVD., CORNER OPDYKE

"HEAVENRICH HOMES"



ONLY $190.00 to VETS

"Not One Penny More, Moves You In"



VETS $66.18 Month Includes Principal Payment, Interest Insurance

CIVILIANS $540 FHA Moves You In

FULL PRICE $12,240 FULL PRICE



Compare These Outstanding Features:

- 3 Spacious Bedrooms
- 1½ Tiled Baths
- Birch or Mahogany Cabinets
- Walk-In Closets
- 40-Gallon Automatic Hot Water Heater
- 50'x150' Lots
- 5 Elevations to Choose From
- All City Improvements—Paved Streets
- Close to Transportation, Schools and Shopping, Churches
- Face Brick
- 12' Carport
- Copper Plumbing
- Gas Heat

Open Daily — Sunday 10 A. M. to 8 P. M. — Model at 170 Westway

FE 8-2707 Newton Bldg. Co. AV 4-2900

SPECIAL OFFER!
Order
Aluminum STORM WINDOWS
for Your Home
NOW
and Receive a
COMBINATION
STORM DOOR
FREE!



CALL FE 3-7141
for Free Estimate
(No Obligation, of Course)

REMODELING SPECIALISTS
LICENSED BUILDERS
Stacy BUILDING CO.
HURON BLDG. • PONTIAC

House of the Week

"House Beautiful" is the only way to describe this one. The 21.6x15.8 living room has a natural fireplace and lush carpeting. Three master bedrooms on one floor. Tastefully decorated, plastered walls and gleaming oak floors. The recreation room is a dream; absolutely complete in every detail. Illuminated bar, stainless sink and built-in refrigerator. The bumper pool game stays and there's a shuffleboard court, also. A 24x28 two-car attached and plastered garage. Paved drive and street. Fine close-in west suburban location. One of the best buys at $25,000 on the market today. Possible terms if desired.

FE 4-6995

Ray O'Neil, *Realtor*
262 S. Telegraph FE 3-7103

ATTENTION, BUILDERS
LAKE PROPERTY — INDIAN WOODS MANOR
Lots Available for Immediate
Construction on Builder's Terms
BLACK-TOP ROADS
For Information Call MI 6-6500
Bloomfield Real Estate Co.
6435 Telegraph Rd., Birmingham

IN MILFORD . . . See the New Fireside Model



$13,500.
FULL PRICE
NO MONEY DOWN TO VETS
Low FHA Terms Available
See It This Weekend
Model is Open Sat. & Sun.—1 to 8 P. M.
Model Ph. MU 4-9445
Weekdays 4 to 7 P. M.
OFFICE DI 1-3460



Pontiac Press Photo

FAMILY ROOM — Deacons' benches are used on the sides of the table with captain's chairs for the ends. Above the high wingback love seat is a hinged picture. This may be used in a corner if desired. The chair rail in this room is only 28 inches high which is lower than most chair rails. Colors in this room carry out the beige, brown, pumpkin and green of the whole house. The model home, located in Westchester Village, on West Maple road, is furnished by Wiggs.

Here's the Answer

By ANDREW C. LANG
AP Newsfeatures

Question: We have a blond breakfast set with a not-too-high polish and an oak serving table from which I removed all the paint. Although I have sanded down the table thoroughly, it is still somewhat darker than the breakfast set. What can I use to make the table lighter to match the breakfast set?

Answer: The blond color is not that of the natural wood, but was attained by bleaching. Therefore, you will have to do the same thing to the oak. There are many good bleaching preparations on the market. Follow the directions that come with the brand you buy and you should achieve a good result.

You already have done the hardest part of the job—taking off the old paint. In order to get a good match, try out the bleach on the underside of the table first. If it still isn't light enough, a second application will make it lighter.

★ ★ ★

Question: Some time ago a couple of the bricks on the steps in front of our house began to come loose. I had a partly-used bag of sand mix on hand and used this to repair the steps. It seemed to be a solid repair, but now the mortar, made from the sand mix, has started to crumble and fall away. What caused this and how can I prevent it the next time?

Answer: A sand mix will retain its quality for an indefinite period provided it is kept in a dry place in an airtight bag. Assuming that the mix you used was in good condition, the fault lies either with the kind of mortar or the curing process.

Mortar used between bricks should contain lime. It is possible that the mix used by you was lacking in this essential ingredient for brick repairs. Or it might be patched areas thoroughly.

This consists of wetting down the mortar a couple of times a day for several days after the bricks have been set in place. Failure to do this causes the mortar to dry out too quickly, eventually bringing about a crumbling condition.

Question: Is there some way of telling whether the hardware in a house is solid brass or brass-plated?

Answer: There are several ways, but the simplest involves the use of an ordinary magnet. A magnet will not stick to solid brass. It wil lstick to brassplated hardware.

Q—How can I estimate the covering power of paint?

A—A gallon of paint will cover about 750 square feet of the outside walls of a wooden house. One gallon will cover about 650 square feet of hard plaster wall, but will cover only 400 square feet of porous plaster.

Q—Are flat-roofed houses hotter in summer?

A—Generally, yes. A house with a pitched roof has an attic or an air space above the living quarters. Air passing through louvers in the gabled ends of the roof ventilates this space, and much of the heat from the sun on the roof is carried away. Heat also can be reflected away from the roof by light-color shingles or other light-color roofing material.

Home economists say that floors should be waxe doften enough to prevent dust and grime from getting into the wood. Floors should be waxed about once a month, although heavy-traffic areas may require occasional "touch-up" jobs.

See the Model Homes at
GOODRICH FARMS
NO MONEY DOWN TO VETS
ROSE HILL REALTY
KE 2-9060

When planning the fireplace for your home, be sure there is ample space before and around the fire-box to protect against sparks and to provide room for the storage of logs.

More than half of the nation's population enjoys the convenience of automatic heating with oil.

VETS NO $ DOWN
ALSO FHA TERMS

$79 PER MONTH
Includes Everything
FOR THIS 3 BEDROOM, FULL BASEMENT, COMPLETELY FINISHED HOME WITH CITY SEWER and WATER

FREE YOUR CHOICE of ANY ONE of the FOLLOWING:



• RANGE or
• REFRIGERATOR or
• BREAKFAST SET
• WASHER or
• DRYER or
• MANGLE





• EIGHT (8) PIECE BEDROOM SET
• Ten-Piece Living Room Set or Carpeting for Living Room and Hall



ONLY TWO ECONOMY HOUSES LEFT AT $72 PER MONTH

MODEL AT 409 EMERSON OFF FEATHERSTONE
CALL NOW MODEL PHONE FE 8-6192
SALES BY
M. L. WILSON Realty EMpire 3-6556

"Gas Specials"
BIG DELCO 90,000 BTU
GAS FORCED AIR FURNACE
Includes Ducts and Registers for full 5 room house.
Only $364.00 Delivered
No Money Down
$11.61 per Month



INSTALLED BY A
GM DELCO-HEAT
Product of General Motors
CERTIFIED DEALER

DELCO GAS CONVERSION BURNER

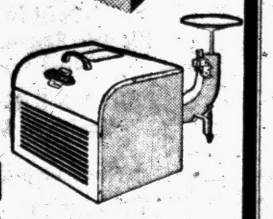

Complete with Automatic Controls
Only $89.00 Delivered

10 CENT TRADING STAMP

O'BRIEN HEATING & SUPPLY
Authorized Oakland County Distributor
371 Voorheis Rd. Our Operator on Duty After Store Hours FE 2-2919

Special Winter Prices!
Call Now FE 8-9635 NO OBLIGATIONS
FIRST PAYMENT IN '59

aluminum FAMILY ROOM



CALL NOW! FE 8-9635
summer THRU winter
ALL SIZES AVAILABLE
makum squaw happee with all season tepee

PRICED COMPLETE!
GIANT 9 ft. x 12 ft. SIZE...
ONLY $3.50 PER WEEK
FREE ESTIMATES
INSTALLS IN HOURS NOT WEEKS
10 Days Only . . AS LOW AS $595
. . Here's What You Get:
5 YEARS TO PAY
NO MONEY DOWN
FHA

★ All-Aluminum Windows with Screens
★ All-Aluminum Gutters and Downspout
★ All-Aluminum Door with Lock
★ Permanent All-Aluminum Framing
★ Permanent Lifetime Aluminum Roof

• OUR BONDED SALESMEN WILL CALL AT YOUR CONVENIENCE
COMPO MIRACLE DISTRIBUTING CO. 373 AUBURN
OPEN DAILY 9-6

Ideal Family Room TV Room Den or Recreation Room Order Now for Early Installation You Save Hundreds of Dollars Over Conventional Wood Structures

Truscon
Series 400-A
ALUMINUM AWNING WINDOWS



greater Visibility inside
greater Beauty outside

Smart modern styling, smart modern living . . . with modern Truscon® Series 400-A Aluminum Awning Windows featuring tilt-out ventilators. Easy to open, easy to close for controlled fresh air flow—even when it rains! And easy to clean, too! If you plan to build or remodel, stop in and see us. We have Truscon Series 400-A Aluminum Awning Windows in a wide range of sizes.

STOP IN TODAY!

C. WEEDON HOME EQUIPMENT CO.
FE 4-2598 1661 South Telegraph Rd.



COLONIAL CHARM — Yankee thrift and modern convenience are blended in this three-bedroom "New England ranch." The one-floor arrangement provides easy living; the traditional Colonial design insures high resale value.

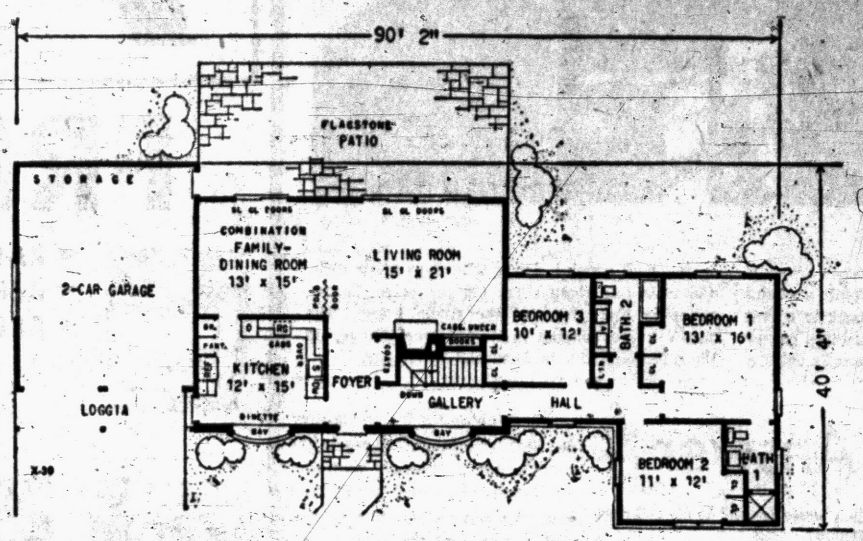

GIVES PRIVACY — The floor plan shows how the formal living areas have been moved back to gain necessary privacy. Also apparent is the spacious and impressive entrance area. Not shown in the plan is the basement, which contains a 31x15 foot recreation room with built-in bar and a workshop.

Two Eras Combined in New England Ranch

By DAVID L. BOWEN

The wife-saving convenience of one-floor living is combined artfully with traditional Colonial lines in this "House of the Week" design — a warm and livable "New England Ranch."

It sounds like a contradiction of terms, but the result is a happy blend of elegant tradition and modern efficiency.

The New England flavor is not restricted to graceful shape and inviting facade. Behind this home is Yankee business acumen; the knowledge that Colonial homes are rooted in America's history and never go out of style. The basic popularity of the exterior, coupled with its sound inside arrangement, insure that the house will have a high resale value.

In adapting the convenient ranch layout to traditional colonial style for plan X-30, Architect Derick B. Kipp has moved the important formal living areas to the back of the house to obtain desirable privacy. This has made possible an impressive entrance area, formed by a generous foyer and the long gallery leading off to the bedroom wing.

While it has an air of New England autumn about it, the house would be perfectly suitable in any section of the country.

Here are the full details of X-30, section by section:

THE LIVING AREA

A traditional fireplace and bookshelves give an Early American look to the large living room, where sliding glass doors furnish abundance of light and air. In summer, the living room expands outside to the patio; in winter, living and dining areas can be combined to make a room 36 feet long. For smaller dinner parties or family dining, a folding or louvre door separates the two rooms.

The hall off the gallery furnishes privacy for the bedroom wing. Each of the three bedroom chambers are roomy. The master bedroom has two exposures, two closets, and a private shower-bathroom. Bedroom No. 3 would make a convenient den or office.

Old-fashioned New England roominess is a cardinal feature of the kitchen, where a breakfast bay overlooks the front lawn. Utilities are compactly arranged in a step-saving U-shape.

Entrance to the kitchen is from the covered loggia over the garage approach. The refrigerator is built in, with a counter and cabinet on one side and a pantry closet on the other.

The large size of the combination family room and dining room make dual use really workable. In summer, the outdoor patio accessible through sliding glass doors also becomes a living area. In addition, and not shown in the floor plan, the basement has a recreation room 31' x 15', along with a built-in bar and a convenient workshop.

The house has 10 closets, including broom and pantry closets in the kitchen and a linen closet near the bathroom. Storage space also is available at the rear of the large two-car garage, and in the basement and attic.

SPECIAL FEATURES

Architect Kipp believes that it is a hallmark of dignity and gracious living to arrange a home so that visitors enter into a wide comfortable area before going on to any of the rooms. This house has such an area at the entrance: an impressive vista into the living room and down the stunning gallery, with its picturesque 36-pane window.

Even if the kitchen door is left open, the work zones are out of sight and only the dinette area is visible from the entrance.

"Whitewashed" brick, bevel siding and small-paned windows combine to further the New England Colonial charm. Full-length shutters flanked by carriage lamps are used at the front door. Asphalt shingles are used on the roof, and a "fat" stucco chimney has the proper Colonial proportion.

Plan X-30 has over-all dimensions of 90' 2" x 40' 4", including garage. It will fit nicely into a wide or corner lot, perhaps 125' wide and 150' in depth. Habitable area is 1,698 square feet, and the garage has 525 square feet.

Study Plan Order Coupon

Enclosed is 35 cents in coin. Please send me a copy of the study plan of The House of The Week, Design X-30.

No stamps accepted. Please do not use sticky tape on coins.

NAME .....
(please print)

STREET .....

CITY .....STATE.....

New Enamels Better, Go on With Ease

Enamels are favorite coatings for all sorts of reasons. The slight sheen, semi-gloss and eggshell enamels on walls and woodwork make frequent washing easy. Enamels can be found usually to exactly match the flat paint you use for your woodwork, or vice versa.

The new enamels are really tough. They are both heat-resistant and water-resistant. They flow so easily and smoothly from the brush that the painting operation is a pleasure. One coat is sufficient for most surfaces.

If the old surface retains some of its original gloss, it is better to do a sand-papering job before putting on the new enamel. If the wood is new, or if the new coating is much different in color from the old, an enamel undercoat should be used before applying your new enamel.

New Use for Your Grill

Asphalt tile lays down best if it's warm and pliable as you put it on the floor. Use a charcoal-burning outdoor grill — the wheel-around kind—to warm th tiles. Build a small, low fire in the grill and lay a piece of heavy sheet mtal over it (but don't completely cover the fire pan so that the fire can't tiles by putting them on the metal.

See the FAIRVIEW SUBDIVISION in Milford, Mich.
Only 30 Homes Left
GIANT HOMES, Inc.
WO 5-6600

SEE US FIRST
for Land Contracts — Real Estate — Insurance — Investments — Trust Service.
DAWSON & WATSON
R. J. Dawson, Hugh A. Watson
111½ N. Saginaw St.
Phone FE 5-5420 Pontiac

50th ANNIVERSARY YEAR
SERVING MICHIGAN WITH DEPENDABILITY AND QUALITY PRODUCTS SINCE 1908
Call Us for All Your
CONCRETE NEEDS
CURBS — DRIVEWAYS — WALKS — WALLS
Concrete Pipe—Sand—Gravel—Mortar—Brick
Building and Mason Supplies
CATSMAN COMPANY
339 S. Paddock St. FE 2-0283

FRED W. MOOTE INC.
Electrical CONTRACTOR
State and City Licensed
• Commercial
• Industrial
• Commercial Maintenance
• Residential Wiring Installations
Over 25 Years in Pontiac
845 West Huron St.
FE 2-3924 & FE 2-4008

TORIDHEET
WALL-FLAME OIL HEAT
for the Tops in Comfort, Convenience and Economy!
For Free Heating Survey and Estimate, Call
AUTOMATIC HEATING CO.
5,000 Successful Installations in Pontiac Area
17 Orchard Lake Ave. FE 2-9124

CONVERTIBLE 24's
ALL BRICK



3 and 4-BEDROOM HOMES
FEATURING
★ BUILT-IN G.E. STOVE & OVEN
★ GAS PERIMETER HEAT AND HOT WATER
★ PANELED DINING ROOM
★ CARPETING AND MANY OTHERS
$15,950
Complete With Lot
Conventional Mortgage
MODEL AT 2345 Watkins Lake Rd.
12-8 Daily, 10-8 Sat. and Sun.
W. W. ROSS HOMES, Inc.
1941 S. Telegraph Rd. FE 4-0591 Model OR 3-8021

ELECTRIC HEAT
Free Estimates — No Obligation
RAGLIN ELECTRIC CO. EM 3-6234
Certified Electric Heating Contractor

Complete Basement Waterproofing
All Work Guaranteed — Free Estimates!
Reliable Waterproofing
24 Whitfield Phone FE 4-0777

FACTORY TO YOU
DEAL DIRECT
SAVE SALESMAN'S COMMISSION
Aluminum Combination Windows
ANY SIZE $11.95 DOUBLE HUNG
ALUMINUM Basement Windows Storm & Screen 31½x13½ Size $3.95 OTHER SIZES IN STOCK
SLIDING GLASS DOORS Complete With Glass and Screen 6'0"x6'10" Size $99.50 OTHER SIZES AVAILABLE
FULL 1" THICK ALUMINUM DOORS Any Standard Size $26.95 Complete with Frame and Hardware
• NOW SHOWING •
1959 PETERSON
HORIZONTAL ROLLING WINDOWS; 3 NEW MODELS NEW LOW PRICES
ALWINDO CO. Division of Northern Aluminum
1702 S. Telegraph FE 8-0495

DICKIE LUMBER CO.
2495 ORCHARD LAKE AVE.
Mobilheat
SOCONY-VACUUM HEATING OIL
Try Our Keep-Full Program
Phone FE 4-3538
End Winter Fuel Oil Worries
With our fast, courteous service, and automatic refill planning, you can assure yourself of all-winter comfort — never a worry about "no oil" on cold nights ahead. Phone us now, and arrange to join our Keep-Fill Program.
• CLEANS AS IT HEATS
• CLEANER, MORE EVEN HEAT
• COMFORT PLUS ECONOMY ON THE COLDEST DAYS

LOTUS LAKE Estates
BRICK RANCH HOMES



FULL LAKE PRIVILEGES
PRIVATE 700 ft. SANDY BEACH
Full Basement
3 Bedrooms
Family Room
Built-In Electric Range, Oven, Vent Fan
1½ Baths Vanity in Bath
• Huge Living Room
• Gas Heat
• Large Closets
• Ceramic Tile Over Kitchen Cabinets
• Glass Sliding Door Leads to Patio

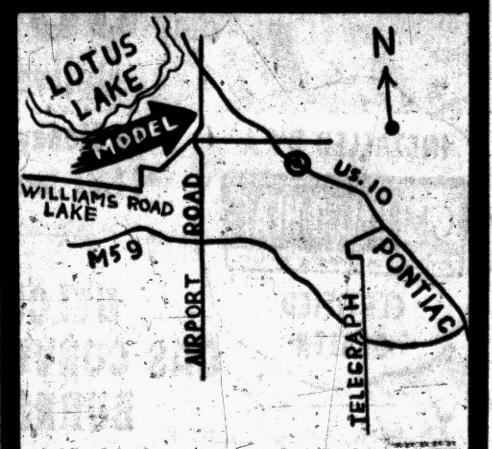

Public School on property. Catholic School and Church 1 mile. Excellent Shopping close by. Streets paved. Curbing and Storm Sewers.
3530 PERCY KING ROAD
FHA $890 DOWN—Full Price $14,890
HOUSEMAN-SPITZLEY CORPORATION
106 Washington Blvd. Bldg., Detroit 26
Phone WO 3-1816
BLOOMFIELD HILLS OFFICE: Long Lake Road at Telegraph
Opposite Devon Gables—PHONE MI 4-7422

"DO IT YOURSELF"

Now that the heating season is at hand make sure your heating stove or furnace is in good condition, then be sure to keep it clean and save fuel and avoid dangerous explosions caused from soot. Use WHITE FLAME LIQUID SOOT ELIMINATOR Condition your fuel oil in your own tank. 1 can will condition up to 250 gallons of fuel oil. Sold at hardware stores — Only $1.35 per can.

White Flame LIQUID SOOT ELIMINATOR

OAKLAND CHEMICAL COMPANY

774 Woodward, Pontiac FE 5-8416

Build with . . . TRU-BILT BLOCKS

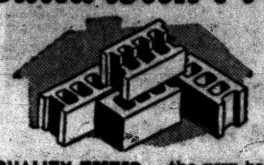

QUALITY TESTED to Give You the Very Best

"Tru-Bilt" blocks are tested to meet the rigid requirements of all standard specifications. They are made, using the very best and newest equipment . . . to assure you of quality, strength, durability, and weather resistance. Avoid cracked walls . . . use Tru-Bilt and be safe!

TRU-BILT BUILDING PRODUCTS CO.
1992 Pontiac Dr., FE 4-9531
Near Telegraph and Orchard Lake Rds.

rockcote Paints

1000's of Colors in Any Finish!
• FLAT • SEMI-GLOSS • LATEX • EXTERIOR
Wallpaper Floor Sanders for Rent

PONTIAC rockcote PAINT STORE
(Formerly Pontiac Varnish Store)
2 S. Cass FE 3-7129

TOMORROW . . .

Take a Sunday Drive and see the new exclusive living development.

EXCLUSIVE PLEASANT LAKE WOODS

- Built-In Hi-Fi
- Fireplace & Barbecue Pit
- Minimum 1200 Ft. Living Area
- 1½ Ceramic Baths
- Huge Walk-In Closets
- 3 and 4 Bedrooms
- Large Lots
- Built-In Cooking Units and Oven in Modern Kitchen

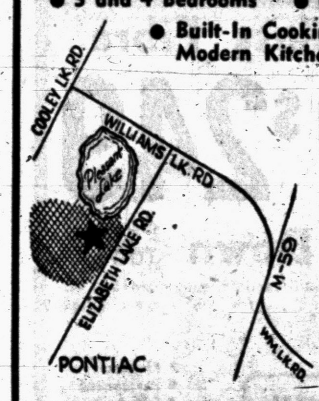

3 Complete Models Open Now for Inspection

Weekdays 2 to 7
Sunday 1 to 6

Jim Williams Realty Co.
1483 Baldwin Ave. FE 4-0547

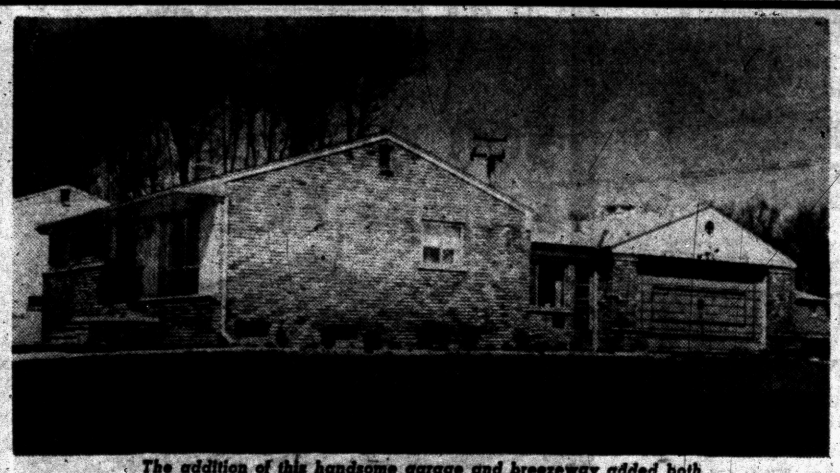

The addition of this handsome garage and breezeway added both beauty and utility to this fine home.

GARAGES $399 UP
Built on Your Cement

Let Us Care for Your Home
NO JOB TOO SMALL — NO JOB TOO LARGE

Attics	Rooms Added	Rec. Rooms
Roofing	Kitchens	Dormers
Painting	Bathrooms	Porches
Garages	Siding	Gutters

FREE Estimates —Terms— **FE 4-2575**

MIDWEST SUPPLY
20 Years Your Home Improvement Center
9 NORTH TELEGRAPH RD. PONTIAC

Homemakers Cast Vote for Practical Mud Room

Homemakers want a special decompression chamber all their own. They call it a mud room.

Delegates at the third annual Woman's Conference on Housing held recently in Washington, D. C., complained of the "bends"—the kind acquired from wrestling with children's boots in hard-to-clean foyers.

What the ladies want to relieve the "bends" is a strategically located mud room (or utility room) where outer garments and the out-of-doors can be shed without damage to the home—or the homemaker.

For those in sympathy with their spokeswomen in Washington here are a few ideas for mud room planners:

1. The room should first of all be surfaced with a mud-proof material such as ceramic tile which can withstand practically anything and still remain good-looking forever.
2. The so-called mud room—if it's located near the kitchen entrance, for example — can also serve as a general utility or laundry room. Here again a serviceable material like real tile is required. Put a drain right in the tile floor, too.
3. **Plan for eventual addition of such amenities as work counters, shelves and cabinets. If there are budget limitations, don't do it all at once. Of first importance, though, is the surfacing with really durable materials.**
4. Children will more readily hang up their coats if there are hangers and hooks within their reach.
5. The front entranceway should also be made mud-proof! Because of tile's limitless decorative range and 200 colors, it's the ideal "front of the house" material, too.

New Peg Board Shows Colors

One of the easiest ways to transform wasted space around the home into a decorative and functional area is to install the new plastic-finished peg-board paneling. This predecorated hardboard material features the familiar "peg-board" pattern of rows of holes spaced one inch apart, and it is available at lumber yards in nine pastel colors, seven woodgrains and six marble patterns.

Peg-board panels are being used as accent walls in living rooms, pin-up walls in bedrooms and recreation rooms, room dividers, backs of shadow-boxes for displaying art objects or craftsmanship, wall plaques, headboards for Hollywood beds, attractive sliding doors in cabinets and built-in furniture, and closet and cabinet linings. This predecorated hardboard is also used extensively in kitchens, bathrooms and laundry centers as an easy-to-clean background for accessories.

Home handymen can install the four-foot-wide panels over a simple lumber framework. Framing members should be spaced 16 inches on center and between two rows of holes. Wallboard adhesive or contact cement should be used to insure a strong bond between the framing members and panels. More than 60 hanging fixtures are available for use with peg-board paneling.

Peg-board's permanent plastic finish does not require refinishing or redecorating, and it can be kept clean with an occasional damp wiping. The smooth, baked plastic finish will resist heat, moisture, acids, stains and other hard wear encountered around the home.

Test Bottom of Pool

Taylor Instrument Companies, Rochester, N.Y., has come up with a special swimming pool thermometer. Nearly a foot long, this thermometer is equipped with a special plastic cup at the bottom so that water can be drawn from below the surface for a true temperature test.

Aluminum Foil Layer Reflects Heat From Roof

Heat builds up under ordinary plastic roofs of patios but this problem is said to be eliminated with a structural plastic panel called Foil-Glass. It has a layer of perforated aluminum foil between two sheets of translucent plastic. More than 80 per cent of the sun's heat is reflected by the panel, according to its maker, Resolite Corp., Zellenople, Pa.

2 FULL BATHS
Full Price **$13,500**
Vets—No Money Down
Phone OR 3-4911
Bert. L. Smokler & Co.

FULL PRICE ONLY $14,300
VETERANS — NO MONEY DOWN
$200 MOVES YOU IN
NOTHING MORE TO PAY!
CIVILIANS — ONLY $550 DOWN

New 3-bedroom brick ranch homes, over 1,000 square feet, FULL BASEMENT, 1½ BATHS. Formica counter tops and other extras galore. Forced air heat, walk-in closets, paved streets, city water and sewers.

OPEN SUNDAY AND DAILY 1 TO 7 P. M.

Only 5 Minutes from Downtown Pontiac
321 LOBERTA
Elizabeth Lake Road, 1 Mile West of Telegraph Road to Fernberry Road, Right 2 Blocks to Loberta.

"Get Rich Quick"

BENJ. RICH
12545 Linwood, Detroit TU 3-4000

IN YOUR HOME OR OUR WORKSHOP
CABINET BUILDING



Cabinets Our Specialty

. . . but we build, remodel or repair anything that's made of wood! We custom build in our shop or in your home. Rates are reasonable for finest quality work.

- CUSTOM WORKMANSHIP
- ATTENTION TO DETAIL

Large Selection of WOODS, FINISHES, HARDWARE

No Down Payment! Kitchen. Stop In! Estimates Free See Our Model No Down Payment!

The CABINET SHOP
3088 W. Huron Near Elis. Lake Rd.
Open Daily 8 to 5 Fri. Eve. 'til 9
FE 5-9331
After Hours Call OR 3-4385

VETS
THIS MAY BE YOUR LAST CHANCE TO BUY YOUR HOME WITH NO MONEY DOWN!

PAYMENTS Only $79 A MONTH*
INCLUDING LOW TAXES and INSURANCE

..Veterans NO MONEY DOWN



FULL PRICE $11,250.00
CIVILIANS
$350 down, plus costs

BRICK FRONT
FULL BASEMENT
3 BEDROOMS

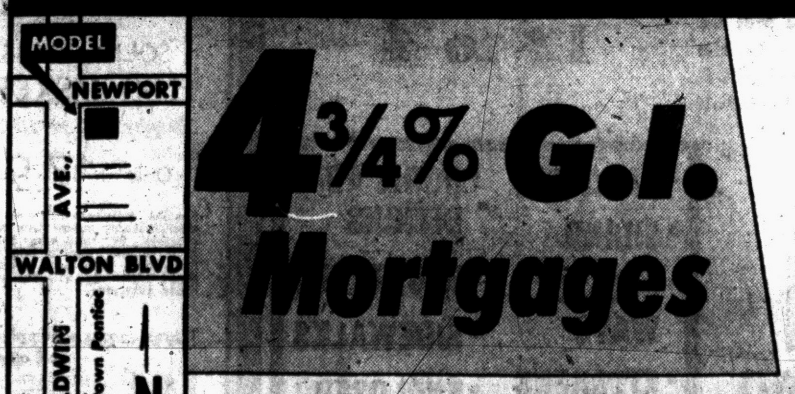

4¾% G.I. Mortgages

PAVED STREETS
City Water & Sewers
*approximately

2 SHORT BLOCKS TO:
Pontiac City Busses, Schools and Shopping
Model at Corner of Newport and Baldwin
(2 Blocks North of Walton)
Open 1:00 to 8:30 Saturday and Sunday
3:00 to 8:30 Daily
Sales by . . . J. W. Murphy and Associates
ELgin 7-0440

Perry Land Co.
FEderal 8-4481

BRUNER
Fully Automatic
WATER SOFTENER
Automatically
▶ SOFTENS
▶ REGENERATES ITSELF
▶ RETURNS TO SERVICE
"DOWEX" LIFETIME MINERAL
10 YEAR WARRANTY
See This Amazing Softener Today at
H. H. STANTON
Heating & Plumbing Contractor
103 State FE 5-1683

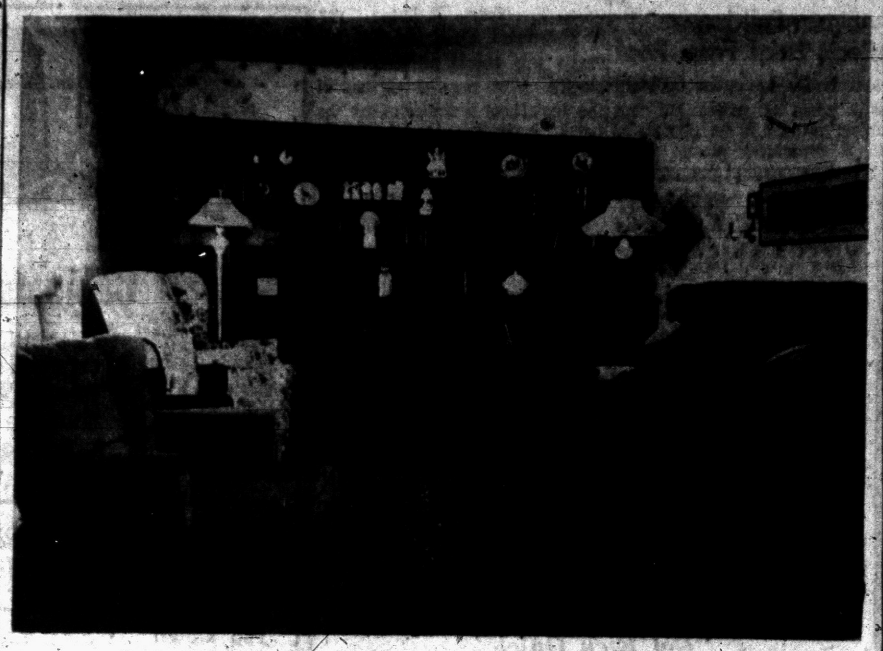

MODEL HOME — Wiggs of Pontiac have furnished a second model home in Westchester Village on West Maple road. The living room, shown here, has a ten-unit storage "wall" that is 13 feet long. Like other wooden pieces in the house, it is Ethan Allan maple. The multi-color striped carpeting repeats the main colors of the decorating scheme. The sofa is olive green; the chair nearest the camera is pumpkin color. The one at the rear has beige, brown, green and pumpkin in it. The wall paper is an Early American print.

Pontiac Press Photo

Ventilation Pays Clean Dividends

Mechanical ventilation in a kitchen pays for itself within a year or two in reduced cleaning and redecorating expenses, trainees were told at a recent short course in kitchen planning sponsored by the National Institute of Wood Kitchen Cabinets.

In a paper prepared for the course, held at Michigan State University, a leading manufacturer of ventilating equipment explained that the air discharged by an exhaust fan carries with it much of the material which otherwise would have to be cleaned from walls, draperies, woodwork and other areas.

"When a home does not have mechanical ventilation," the manufacturer pointed out, "cooking produces a film of greasy smudge. If you can smell the cooking, it's depositing this film."

The ideal position for a kitchen fan, he explained, is directly over the range and as high as possible—unless the range is protected by a hood of adequate size to gather the rapidly rising air before it can escape into the higher portion of the room. It is virtually impossible, he said, to pull escaped air back down into the hood.

Brand Your Tools

With the best of intentions, your neighbors may forget to return the tools you lend them. Time passes, and nobody knows which tools are whose. To make sure yours get back to you, paint their handles with bands of color. Use the same color and pattern on all—a housemark.

Make a Trial Run

The Southern Pine Association gives this advice on finishing wood paneling: Several samples of the run of the wood should be finished to the desired shade before applying finish to the installed paneling. In deciding on the color, you should remember that the shade on the large wall area appears darker than on a small sample.

The way to make certain that a well is safe is to test it regularly.

Guaranteed by Good Housekeeping
THAT'S MY SIGN ...TO BUY!
MOR-SUN
AUTOMATIC
WARM AIR heat
GAS OR OIL FIRED — MOR-SUN OFFERS YOU THE ULTIMATE IN RESIDENTIAL HEATING
FOR FREE ESTIMATES CALL
GOODWILL AUTOMATIC HEATING
3401 W. Huron
FE 2-7849

CONCRETE STEPS
THE UNIT STEP
For a Step in Beauty



CHECK THESE FEATURES:
● No Sections to Be Forced Apart by Frost or Settling
● Permanent Beauty—Rugged Dependability
● FHA Specifications
● Strong Reinforced Casting
● Avoid Messy Installation
Safety Tread Reduces Slipping
UP TO 42 SQ. FT. OF PORCH SPACE
Free Estimates — We Deliver Anywhere!
CONCRETE STEP CO.
6497 Highland Rd. (M-59) OR 3-7715

SEE at Benson's Pre-Hung All Aluminum DOORS

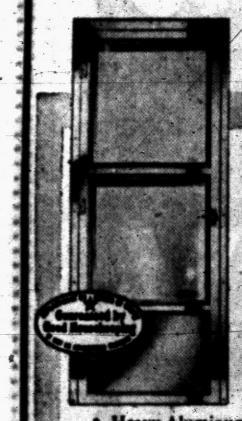

Duo-Deluxe
Extruded Aluminum COMBINATION DOORS
NOW ONLY $32.95
2-lite or picture window styles
• Modern, Beautiful, Super-Durable
• Heavy Aluminum Corner Braces
• Complete with all hardware including outside aluminum door jamb, pneumatic door closer.
M. A. BENSON, Inc.
549 N. Saginaw St. FE 4-2521

Time to Air Condition Is During Remodeling

Air conditioning is a "natural" for families who plan to remodel their homes.

Here are three main reasons why:

1. Remodeling means modernizing, and a modern house should be a comfortable one in all seasons of the year.

2. Installing a central air-conditioning system usually is easier and less expensive if it is done during remodeling operations. Ducts, wiring, and insulation can be more easily installed.

3. Frequently a remodeling operation calls for a new heating plant. When this is the case, a compact combination heating-cooling unit can be installed, generally at a savings to the homeowner.

One important point to families planning to remodel is that when air conditioning is installed, it's literally possible to have a complete mineral wool insulation job throughout the house at little real cost — or even none at all.

The reason for this is that thick mineral wool actually makes the house so much more easy to air condition that a smaller unit will do the job.

The savings on the smaller, less-expensive cooling unit often is more than the total cost of the insulation. The mineral wool with its effective heat-stopping qualities also lowers the cost of heating and cooling, so that additional savings are realized every year.

A further advantage of installing air conditioning during the remodeling operation is that its cost almost always can be included in financing for the entire project.

One of the lowest-cost financing plans available is an FHA Title I loan designed especially for home improvements. These are available in sums up to $3,500 and payments can be spread over a five-year period.

Aluminum and Wood DOORS and WINDOWS



● All Sizes
● Newest Designs
● Pre-Hung Doors
FREE DELIVERY
FEderal 4-4595
TALBOTT LUMBER
1025 Oakland Ave.

WIGGS — Fireplace Fixture Specialists

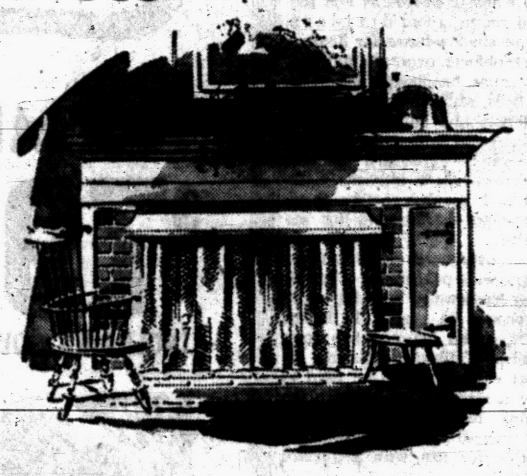

Brass Hooded Fire Screen
A genuine Bennett-Ireland FLEXSCREEN of superior quality, unsurpassed for beauty . . . convenience . . . safety! Designed to mount on lintel of fireplace. Gleaming brass hood and black fire curtain frame your fireplace—blending with any mantel or decor.

Size	Range of Opening Fitted	Dimensions Over-All	Price
No. 30	24" to 30" wide and 25" to 30" high	35"x31¼"	$19.95
No. 36	30" to 36" wide and 26" to 31" high	41"x32¼"	$27.50
No. 42	36" to 42" wide and 27" to 32" high	47"x33¼"	$33.00

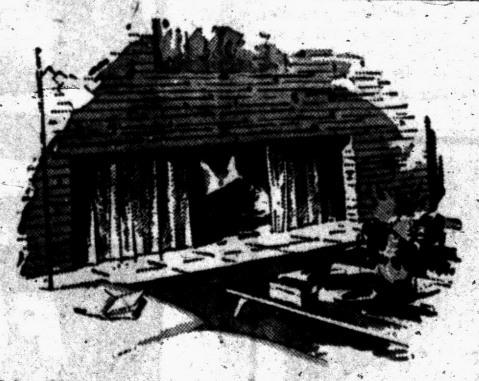

It's New! . . . This Recessed Flexscreen
CUSTOM-BUILT TO SIZE
with Pressure Mounting
Installs in seconds! No holes to drill! No clamps or braces! Comes completely assembled — custom-made exactly for your fireplace! Bring measurements. 10 day delivery.
To Fit Any Size Opening from 27" to 42"
WITH BLACK TOP BAR $19.95 WITH BRASS TOP BAR $24.95



Extra Special!
SOLID BRASS LOG BASKET
Usually Sells for $12.95
Only $7.95
Special purchase from the manufacturer makes this value possible! 20" solid brass basket with tubular handle and cast brass feet. This is a "guaranteed" sale — we will fill every order received!



the wonderful Firetender
most perfect tool ever made for managing a fire!
Lift 6-in. logs or small embers with equal ease—without disturbing the fire! 30-in. long.
ALL BLACK WROUGHT IRON
$3.95
Wiggs carries a complete line of fire screens, fire tools, grates, and other fireplace accessories.
WIGGS
24 WEST HURON ST.
Open 'til 9 P. M. Monday and Friday

A G&M GARAGE
speaks for itself . . .





Check With Us Before You Remodel Your Basement—You'll SAVE!
We at G&M are proud to have been called upon to build this garage. Call today to find out what we can do for your home!
ENGINEERED FROM THE GROUND UP TO FIT YOUR EXACT NEEDS WITH TOP QUALITY MATERIALS AND WORKMANSHIP



No matter what your need is . . . be it an addition, modernization, garage or any other home improvement, let us prove that we build with an eye to the future and that it is GOOD BUSINESS TO CALL G&M.
OPEN SUNDAY
12 to 4
CALL TODAY
FE.2-1211
G & M CONSTRUCTION CO.
2260 Dixie Hwy.
North of Telegraph Rd. Pontiac
• GARAGES
• SIDING
• BREEZEWAYS
• KITCHENS
• ROOFING
• DRIVEWAYS
• ROOM ADDITIONS
• REC. ROOMS
• SIDEWALKS
• ENCLOSED PORCHES



Mister Thrift Says: "Give Your House an Overcoat" Don't Wait Insulate NOW!
Clifton Thrift
Save on the Fuel Bill
Genuine Glass Fibre Insulation
Average frame or shingle house
$249
4 walls and ceiling . . . double open, blown from top and bottom . . . material and labor all for only limited time only.
No Money Down 3 YEARS TO PAY
We do the job with modern equipment and approved mechanics . . . the job is done quickly and thoroughly.
BLOWN-IN INSULATION
• Fireproof
• Permanent
• F.H.A. Approved
500 Gold Bell Gift Stamps FREE with each job.
BUY DIRECT FROM FACTORY AND SAVE!
THRIFT VENT ALUMINUM AWNINGS
• For WINDOWS
• For PORCHES
• For DOORS
• For PATIOS
1¢ Per Square Inch INSTALLED
500 GOLD BELL GIFT STAMPS FREE WITH EACH JOB
Self-Storing All Extruded Aluminum Storm Windows $8.95
TRIPLE TRACK (NOT TRIPLE ACTION) EXTRUDED ALUMINUM WINDOWS 34 x 36 O.S.M. INSTALLATION ADDITIONAL. $12.95
Thrifty Aluminum Products Inc.
225 N. PARK BLVD. MY 3-1601
LAKE ORION OR 3-2351

Oriental Decorating Can Come Through Colors

Oriental styling can be achieved through color as well as form. By selecting wood furniture such as desks, end tables, hi-fi units and electric organs in a simple contemporary design in blond or ebony finish, these pieces can be used as part of an Oriental decor and later fit into another style. The warm colors of the Orient can be used in draperies and slipcovers which can be replaced when the style mood changes.

An easy way to prevent a hammer from slipping from grease or perspiration is to drill a series of small holes in the handle with a portable electric drill, suggest power tool engineers. Be sure to countersink the holes to avoid slivers, then drill a larger hole in the end of the handle to connect the cross holes and create the desired nonslip suction.

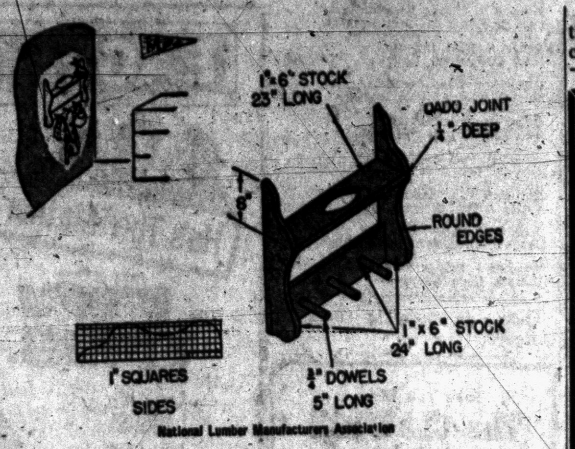

Here's How to Make Football Gear Rack

A rack for a youngster's football gear is a good father-and-son project on which to teach a few basic woodworking principles.

The rack is made of 1 by 6-inch lumber and ¾ inch dowel. Make the sides, as shown in the detail drawing, from two 24-inch lengths of the 1 by 6-inch lumber.

Draw the pattern for the curves, using 1-inch squares as guides; saw out the curved edge, using a coping saw or jig saw. The cutout for insertion of the backboard should be made to the exact thickness and width of the backboard.

The dado slot may be made with a back-saw and chisel, and should be ¼-inch deep, and as wide as the thickness of the shelf.

Then make the backboard, a 24-inch length of 1 by 6-inch lumber. In the centerline of the backboard bore three ¾-inch holes, equally spaced, and insert 5-inch lengths of ¾-inch dowel.

Assemble the sides and back using glue and 4-penny finishing nails. Then make the shelf to fit snugly into the dado slot, and secure it in place with glue and finishing nails.

Annual Putty Checkup Pays Off in Long Run

Careful and periodic inspection of putty pays in the end. Replacing portions that show signs of separating from the glass in your windows is good economy. If forestalls complete replacement and is good insurance against rot in wood sash and rust on metal sash.

Be sure to use a priming coat on all areas that are to be reputtied. It takes several days for new putty to dry thoroughly enough for painting.

Wood that's properly air or kiln dried is easier to paint, while it also assures maximum paint retention.

Hardwood makes the most practical and satisfying floor for slab-constructed houses just as it does for homes of standard joist-and-subfloor design. Its high insulating quality prevents costly heat loss through the slab and its resiliency overcomes the uncomfortable hardness of concrete.

During World War II, Leningrad was under seige by the Germans for 17 months.

GAS HEAT IS HERE!
MODERNIZE YOUR HEATING SYSTEM WITH A NEW
Republic RADIANT GAS HEATER
ECONOMICAL CLEAN SILENT AUTOMATIC
FOR A FREE SURVEY CALL
BRYAN J. FRENCH
Heating and Sheet Metal Contractor
351 N. Paddock FE 5-6973
AUTHORIZED REPUBLIC DEALER

ONE-HALF MILLION FACE BRICK
60 Different Colors and Textures to Choose from . . . See Us First. Save Time
. . . IN STOCK FOR IMMEDIATE DELIVERY
BOICE BUILDERS' SUPPLY
★ Block ★ Concrete ★ Brick
545 S. Telegraph Rd. FE 5-6186

YOU CAN HAVE THAT EXTRA BATH
in less space... for less money... than you think!
use a RESTAL Receptor Bath by AMERICAN-Standard
EAMES & BROWN INC.
Plumbing — Heating Air Conditioning
55 E. Pike St. FE 3-7195

A PRICELESS GIFT TO YOUR FAMILY
To 50% Savings On Your Fuel Bill
Call NOW for Demonstration and FREE Heating Survey
Model WBO for Basement and Utility Rooms
WINKLER OIL FIRED FURNACES
10-Year Guarantee on Non-Clog Nozzle or Heat Exchanger
DOUG HALLET, Lic. Contractor
WEST BLOOMFIELD HEATING CO.
5725 W. Maple — Orchard Lake
FE 8-3953 Nights 8-3465

Visit
The Tri-Level of the Year


in Westwind Manor
Model at 1318 S. Williams Lake Road, ¼ Mile North of Cooley Lake Road
See This Beautiful Home Featuring
• 1500 Square Feet of Living Area
• Beautiful Face Brick
• Natural Stone Front
• Redwood Beveled Siding
• Two Fireplaces
• Carpeted Living Room (23 feet x 12 feet)
• Two and One-Half Baths
• 13' x 32' Family Room with Full Picture Window and 12' x 20' Patio Area
• 3 Large Bedrooms, each with 8-foot Closet
• Large 98' x 150' Wooded Lots
• Spacious Slate Entrance
• Anderson Flexivent Windows
• Wood Floors in Living Room, Dining Room and Kitchen
• Lake Privileges
• Paved Streets
• Low Taxes
Special Introductory Price
$20,200
Including Lot
Your opportunity to enjoy the greater satisfaction of living in a diversified, custom subdivision awaits you at Westwind Manor. Here you will find modern homes like the Tri-Level of the Year in a wide array of styles — ranch, basement and tri-level homes with quality appointments and custom features — at prices comparable to those of production subdivisions. At Westwind Manor, you will find the styles of adjacent homes harmonious, but not identical. No adjacent homes have even the same face brick. Discover the charm of Westwind Manor for yourself — see these beautiful models located where you may enjoy country living with city convenience.
• Near Bus Transportation to Pontiac and Detroit
• ¼ Mile from Convenient Shopping Center
• Homes Available from $16,000, Incl. Lot
RESERVE your lot in Westwind Manor NOW, and Build Later. No Interest or Carrying Charges on Lot Purchases.
MODEL HOURS: 1 TILL 8 DAILY


MOORE HOMES Inc.
1318 S. Williams Lake Road EM 3-6103

Colonial Charm
Modern Hospitality
Distinctive & Different
CONVINCING PROOF that you can enjoy Luxury Living—at a cost much less than you would expect to pay. Prove it to yourself today—drive out and inspect this impressive achievement in Oakland County's fastest growing lake area.

The Georgian
Directions:


Dixie to Silver Lake Road—to Walton Boulevard. West 1 Mile to Model. Watch for Signs.
• 4 Bedrooms & Den
• 2½ Baths
• 20-Ft. Master Bedroom with Private Bath
• 2-Car Attached Garage
• Fruitwood Custom Cabinets
• Built-In Hotpoint Oven and Range
• Marble Fireplace—Sliding Glass Wall
• Over 2,000 Sq. Ft. Living Area
$19,900 Plus Lot
Fine Craftsmanship for Which
Lloyd Smith Homes, Inc.
Has Long Been Famous
LOTS FROM $4,400
Sales by Bateman-Kampsen Realty
FE 4-0528
LOCATED IN FABULOUS
JAYNO HEIGHTS
Daily--12 to 7 P.M.
MODEL OPEN Sunday--2 to 7 P.M.
—ALSO— Lakefront Sites Available

About 75 per cent of the nation's traffic accidents occur in rural areas.

KEEGO THEATRE
SUNDAY MAT. 1:45
Feature: 2:15 4:40 7:00 9:30
THE NAKED AND THE DEAD
In WARNERSCOPE TECHNICOLOR
—LAST TIME TONIGHT—
"MOTORCYCLE GANG"
MACABRE
"SPOOK CHASERS"

Pontiac Theaters

Eagle

Sat.: "Raintree County," Elizabeth Taylor; "Trooper Hook," Joel McCrea; "Hell Ship Mutiny," Peter Lorre.

Sun.-Tues.: "Rockabye Baby," Jerry Lewis; "Pawnee," George Montgomery.

Wed.-Sat.: "Northwest Mounted Police," Gary Cooper; "Screaming Mimi," Anita Ekberg.

Huron

Sat.-Mon.: "The Robe," Richard Burton, Jean Simmons, Victor Mature.

Tues.-Thurs.: "The Key," William Holden, Sophia Loren.

Fri.-Sat.: "Brothers Karamazov," Yul Brynner, Maria Schell; "The Sheepman," Glenn Ford, Shirley MacLaine.

Oakland

Sat.-Thurs.: "The Big Country," Gregory Peck, Jean Simmons.

Fri.: "The Defiant Ones," Tony Curtis, Sidney Poitier.

Strand

Starting Sat.: "The Blob," Steven McQueen; "I Married a Monster From Outer Space," Tom Tryon.

Farm land makes up a sixth of Canada's land area.


Fox & Hounds Inn
Woodward Avenue in Bloomfield Hills
LUNCHEONS and DINNERS
DINNERS: Monday thru Saturday 5:30 to 11 P.M.
SUNDAY DINNERS: from 1:30 P. M. to 9 P. M.
LUNCHEONIS: Served Daily 12 Noon to 2:30
Phone MI 4-4800 for Reservations

Lake Theatre
OPEN 6:45
MA 4-2151
ADAM AND EVE
20th Century-Fox presents
"A Man Called Peter"
In CINEMASCOPE
Color by DE LUXE • In the wonder of STEREOPHONIC SOUND

PONTIAC DRIVE-IN Theatre
Dixie Hwy. — FE 5-4500 — Open 6:00 — Show Starts 7:0 P. M.
SUMMER COMFORT ALL WINTER LONG WITH OUR IN-CAR HEATERS
6 BIG UNITS | CARTOON PARTY
BOWERY BOYS —In— "LOOKING FOR DANGER"
Andy Clyde "One Spooky Night"
Paramount Presents DEAN MARTIN and JERRY LEWIS in SCARED STIFF
Forte
NEW! IN COLOR HORROR OF DRACULA
THE TERRIFYING LOVER WHO DIED...YET LIVED!
Late Show Tonite
A Fire With Savage Fury
Color!
REPUBLIC PICTURES Presents GEORGE MONTGOMERY in PAWNEE
In TRUCOLOR
A REPUBLIC PRESENTATION

... Weather, but No One Does Anything

Let's Just Keep Talking

WASHINGTON (UPI) — Man would be a fool to fool around with the weather.

If he could change the weather and did, he might very well wish he hadn't.

★ ★ ★

That, at least, is the view of one prominent weather scientist, Dr. Harry Wexler.

Wexler is director of meteorological research of the U.S. Weather Bureau. He also is chief scientist of the U. S. Antarctic Research Program.

In an article published today in the journal "Science," Wexler says current proposals for large scale weather modification "are either impractical or likely to produce cures that are worse than the ailment."

CHANGE HEAT BALANCE

One proposal for changing the earth's heat balance and thus alter its weather is to blacken the Arctic ice pack and certain deserts with a thin film of carbon.

This theoretically would result in greater absorption and less loss of heat received by the sun. To accomplish anything with this method it would take, Wexler estimates, 1½ billion tons of carbon for the Arctic and half a billion tons for the deserts.

The film would have to be laid down by low-flying airplanes. Wexler figures this could be done with 200 million flights by Air Force Globemasters lugging 10 tons of carbon per flight.

★ ★ ★

This would take considerable time. Meanwhile wind, melting, frost and snow or drifting sand would be doing their best to undo the job.

An alternative would be to generate thick fogs of ice crystals which would reduce radiation of solar energy back into space.

Wexler's recipe for cooking up such a fog is as follows:

Take 10 really "clean"—that is non-radioactive — hydrogen bombs each equal in energy to 10 million tons of TNT.

★ ★ ★

Explode them at just the right depth in the Arctic Ocean to produce the right amount of steam.

The steam thereupon gushes into the atmosphere and condenses into water droplets which freeze, forming the required ice fog.

★ ★ ★

If the ice crystals were just right and the fog properly distributed horizontally and vertically, and the cloud lasted long enough in the right seasons, the cold Arctic might get warmer and other climatic changes might take place elsewhere.

MORE SNOW TO SHOVEL?

But would that be good? No, Wexler says. An iceless Arctic would release more water into the air by evaporation, and snowfall would become heavier.

This would increase the size of existing glaciers and cause new ones to form, "creating a new ice age" endangering the life of cities and communities south of the Arctic.

Marriage License Applications

Victor A. Brown, Milford
Elsie M. Mabeus, Milford

George W. Moorhead, Ferndale
Winnie M. Greenthal, 3455 Williams

Harold Wyke, 249 Orchard Lake
Margaret Smith, 99 Judson

Joseph Walls, 380 Howland
Lucille Adolph, 380 Howland

Kenneth F. Dupuis, 20 Berkshire
Ruth A. Tyra, 3167 Adams

LeRoy A. Howard, Milford
Suzanne L. Koch, Milford

Ronald D. White, Madison Heights
Patricia O. Hyde, 5414 Lake Vista

Luther S. Larkin, Drayton Plains
Patricia J. Parmenter, Drayton Plains

Donald R. Schmidt, Birmingham
Marilyne R. LaCross, Clawson

Earl L. Morris, Walled Lake
Donna Z. Disney, Walled Lake

Lester B. Truesdell, Holly
Juanita F. Hawkins, Holly

Wilbert A. Schultz, Leonard
Reva I. Ginther, Leonard

Edward R. Glover, Birmingham
Carl N. Young, Madison Heights

Robert S. Hatt, Durand
Mary C. Johnson, Holly

Richard C. Goodson, Farmington
Mary E. Duncan, Farmington

Odess Duncan, Milford
Geraldine Choats, Walled Lake

Albert H. Post Jr., Lake Orion
Mary K. Leach, 24 W. Strathmore

Harold E. Strickland, 1631 Sarona
Nancy J. Fox, Keego Harbor

John R. Tangney, Berkley
Janet S. Cook, Bloomfield Hills

Wigbert A. Schuls, 29 Foster
Lotte E. Lais, 55 Seneca

Cheese is made in about 500 varieties.

Have You Visited
The CLAWSON PLAYHOUSE
Oakland County's only Theater presenting outstanding films from the 4 corners of the world.
SMOKING SECTION
Coffee served "on the house."
Imported Chocolates and Candies.
14 Mile Rd.—2 Mi. E. of Woodward
JU 5-3977

• NOW OPEN •
Rolladium Skating Rink
ADMISSION 60c
INCL. SKATES
4475 W. Huron FE 5-3677

STARTING Wednesday!
PONTIAC DRIVE-IN Theatre
EXCLUSIVE! FIRST SHOWING!
TWO BRAND NEW, TERRIFIC HITS!
A treasure to steal...a woman to win...a past to forget...!
MGM Presents AN ARCOLA PRODUCTION Starring
ALAN LADD - ERNEST BORGNINE
THE BADLANDERS
Co-Starring KATY JURADO · CLAIRE KELLY
IN CINEMASCOPE AND METROCOLOR
—AND—
MICKEY & SON TOGETHER FOR THE FIRST TIME!
M-G-M Presents MICKEY ROONEY
ANDY HARDY COMES HOME
Co-Starring PATRICIA BREslin · FAY HOLDEN
And Introducing Mickey's son TEDDY ROONEY
NEW FUN!

YOUR Butterfield Theatres TODAY
GET MORE OUT of LIFE—GO OUT to the MOVIES!!

NOW! Oakland
At 1:00-3:45 6:30-9:25
The Big Story! The Big Cast! The Big Picture!

GREGORY PECK · JEAN SIMMONS · CARROLL BAKER · CHARLTON HESTON · BURL IVES
In WILLIAM WYLER'S PRODUCTION
THE BIG COUNTRY
In TECHNICOLOR and TECHNIRAMA
Co-starring CHARLES BICKFORD
NEXT "THE DEFIANT ONES"

SUNDAY
ATTEND OUR EARLY BIRD SHOW
Open 5:45 Show Starts 6:15
THE BIGNESS AND THE BOLDNESS OF THE NAKED AND THE DEAD
TECHNICOLOR
ALDO RAY · CLIFF ROBERTSON · RAYMOND MASSEY
LILI ST. CYR · BARBARA NICHOLS · WARNERSCOPE
—ALSO—
WOLF DOG
REGALSCOPE
A Regal Films, Inc. Production · Released by 20th Century-Fox

NOW! Strand
Open 12:45
Late Show Tonite!
Twin Terrors From the Vast Unknown!
Descending to Earth to Devour, Ravage, Conquer!
Paramount presents
THE INDESTRUCTIBLE CREATURE!
THE BLOB
BLOATED WITH THE BLOOD OF ITS VICTIMS!
The Management of the theatre disclaims any responsibility for heart attacks or damage to nerves.
In COLOR!
Starring STEVEN McQUEEN
Paramount presents
I MARRIED A MONSTER FROM OUTER SPACE
Starring TOM TRYON · GLORIA TALBOTT
OUR NEXT DOUBLE PROGRAM STARTING THURSDAY
Tab Hunter in 'Gunman's Walk' and 'Paradise Lagoon'

EAGLE
Starts SUNDAY
He's The "Mother" of The Year!
Paramount Presents
JERRY LEWIS in ROCK-A-BYE BABY
Loaded with LAUGHS!
Loaded with SONGS!
Loaded with TECHNICOLOR®
Starring MARILYN MAXWELL · REGINALD GARDINER
BACCALOV · CONNIE STEVENS
VISTAVISION
TIPPED WITH VENGEANCE!
REPUBLIC PICTURES Presents
GEORGE MONTGOMERY in PAWNEE
In TRUCOLOR
Co-Starring BILL WILLIAMS LOLA ALBRIGHT
SAT. BIG THREE-UNIT SHOW
1. "RAINTREE COUNTY"
2. "TROOPER HOOK"
3. "HELL SHIP MUTINY"

NOW! Thru MON. AT POPULAR PRICES!
"THE ROBE" Starts SATURDAY
1:30--4:20--6:50--9:20
SUNDAY
1:05--3:30--5:50--8:20
MON. 7:05--9:30
HURON THEATER
20th Century-Fox presents
The Robe
TECHNICOLOR
CINEMASCOPE
THE MODERN MIRACLE YOU SEE WITHOUT GLASSES!
20th Century-Fox presents The Robe A CinemaScope production
Starring RICHARD BURTON · JEAN SIMMONS · VICTOR MATURE · MICHAEL RENNIE
with Jay Robinson · Dean Jagger · Torin Thatcher · Richard Boone · Betta St. John · Jeff Morrow · Ernest Thesiger
TUES. "THE KEY"
—PRICES—
ADULTS NIGHTS and SUNDAY 70¢
CHILDREN 20¢

BLUE SKY DRIVE-IN THEATRE
2150 CREYKE RD.
FE 4-4611
OPEN 6:30
Show Starts 7:00
Starting Sunday
TONIGHT
6 UNITS TONIGHT
MARTIN & LEWIS
1. "SCARED STIFF" LAUGHS
2. "LAWLESS RIDER" HORRORS
RED SKELTON
3. "Public Pidgeon #1" THRILLS
4. Bowery Boys Meet the Monsters CHILLS
(BUT NOT TOO MANY CONSIDERING OUR FINE IN-A-CAR HEATERS)
5. "MACABRE" CARTOONS
FREE' CIDER and DONUTS
THE NAKED AND THE DEAD
In WARNERSCOPE TECHNICOLOR
AND
RICOCHET ROMANCE
MARJORIE MAIN · CHILL WILLS
A UNIVERSAL-INTERNATIONAL PICTURE
THE BLUE SKY DRIVE-IN HAS THE LATEST and FINEST IN-A-CAR HEATERS

Residents Differ on Issue

Waterford Will Vote on Adding Trustees

By REBA HEINTZELMAN

The question of whether or not to add two trustees to the Waterford Township board, has been placed on the ballot for voters decision at Tuesday's election.

A law passed by the State Legislature this year makes it mandatory for a township of 5,000 or more population, and 3,000 registered voters, to place the question before the people in this election.

Waterford Township has some 44,000 population and 18,826 registered voters.

In a man-on-the-street survey conducted by The Press, residents revealed a variety of opinions on the idea.

★ ★ ★

Local drug store owner Erwin Greer of 5752 Southward doesn't think that additional trustees are needed.



GREER

He said, "Four trustees on the board could take complete voting control from the supervisor, clerk and treasurer, who are the full-time acting officials for the township government."

Greer added that it would cost the township an additional couple of thousand dollars to hire two more men, and this is an "unnecessary expenditure."

"Four heads are better than two," is the line of thought by Mrs. Kenneth Valentine of 6423 Andersonville Rd., who favors additional trustees.

She said, "An ideal set-up for a township board, would be two trustees from each political party to bring out the minority opinion. This would also give more facets of thought on township government problems."



Mrs. Valentine

Gasoline station owner William Nash of 2830 Deland St., is against a change in the township board.



NASH

"In my opinion, I think the present five-man township board is doing O.K. They have held the line on taxation and have built up a fine police department with township funds."

Grandmother Mrs. William Taylor of 2619 Grandview Dr., who has never missed voting in an election said, "The way Waterford Township is growing — we need more trustees to represent more people in different walks of life.



MRS. TAYLOR

She added that many small local organizations have more members on their board of directors than does the township.

Insurance sales-man Cletis C. Mick, 34, of 1095 Crescent Lake Rd., has a positive opinion on the matter.



MICK

"Two additional trustees are a definite necessity, because of the increased volume of township business operation," he said. "Large corporations have more than five members on their board of directors, and Waterford Township has grown to "big business" proportions," he added.

★ ★ ★

One resident interviewed is still 'on the fence' on the proposition.

Mrs. Mary McFarland of 6350 Hatchery Rd., said "There are two sides to this question. At the present time, the supervisor, clerk, and treasurer have full voting power over the two trustees."



Mrs. McFarland

"With two more trustees, this swings the voting power away from the full time officials, but gives a better representation of the township population," she concluded.

Each Waterford Township trustee receives a yearly salary of $1,040 for 52 meetings. If the question is approved Tuesday, prospective candidates may petition to have their names placed on the next regular election ballot.

Morocco, in North Africa, has rich mineral resources, particularly phosphates, coal, iron and manganese.

LA Invited to Bid on Dem Convention

LOS ANGELES (AP) — Democratic National Chairman Paul M. Butler, after touring the city's unfinished Sports Arena, has invited Los Angeles to submit a bid for the 1960 Democratic convention.

★ ★ ★

Butler said he was impressed by the arena. It is in Exposition Park near the Coliseum.

Formal convention bids must be made by Nov. 13. A site will be chosen Dec. 6 in Washington. Butler said Thursday the city should send a delegation to a meeting of the Site Committee Dec. 4-5.

★ ★ ★

Neither party has convened in Los Angeles for lack of a convention hall. The Sports Arena will be ready by 1960, and facilities are adequate.

Charlie, Squirrel Together Again for Time Being

DETROIT (AP) — For the time being, things are working out for Charlie Spurlock and his squirrel.

Spurlock is free on a prsonal bond pending sentencing Nov. 18 on a bad check conviction.

★ ★ ★

Police arrested Spurlock Wednesday when he tried to cash a $3 check. The squirrel was discovered in his pocket and taken to the city pound.

Spurlock's appeals caused police to relent and the squirrel was returned. But Thursday the animal was sent back to the pound for treatment of an injured leg.

★ ★ ★

After pleading guilty and gaining his freedom, Charlie headed for the pound and his reunion with the friendly squirrel.

THE GIRLS By Franklin Folger



"I might know you'd get seats like these — we're going to be the last ones out of here!"

BOARDING HOUSE



Officer Found Guilty of Mistreating GIs

FT. JACKSON, S.C. (AP) — First Lt. Gerald Wheatley, 23, of Bridgeton, N. J., was convicted Friday on a charge of maltreating trainees and one of conduct unbecoming an officer. He was reprimanded and fined $1,000.

Two sergeants under his command at this infantry training base had been convicted of abusing recruits. M.Sgt. George Sovie, 30, of Ogdensburg, N.Y., was reduced one rank and fined $450. Sgt. 1.C. Charles Moman, 28, of Empire, Ala., also lost a stripe and $300.

The court-martial board acquitted Wheatley of three assault and battery charges and another count of unbecoming conduct. He could have got two years imprisonment and dishonorable discharge.

Quick Change Artist

DENVER (AP) — Harry Rell shinnied up a 435-foot flagpole atop a Denver bank yesterday. He got $75 for his mission—to change two light bulbs costing 92 cents each.

OUT OUR WAY



HALF ACRE CASTLE John Morris



BOOTS AND HER BUDDIES By Edgar Martin



THE BERRYS By Carl Grubert



DIXIE DUGAN By McEvoy and Strieber



ALLEY OOP By T. V. Hamlin



CAPTAIN EASY By Leslie Turner



NANCY By Ernie Bushmiller



MORTY MEEKLE By Dick Cavalli



GRANDMA By Charles Kuhn



DONALD DUCK By Walt Disney



MICHIGAN–for Senator



CHARLES E. POTTER
Republican



PHILIP A. HART
Democrat

CALIFORNIA–for Senator

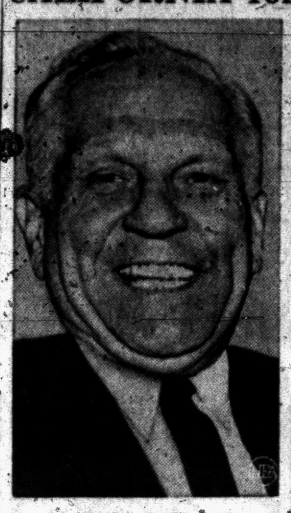

GOODWIN J. KNIGHT
Republican



CLAIRE ENGLE
Democrat

NEW YORK–for Senator

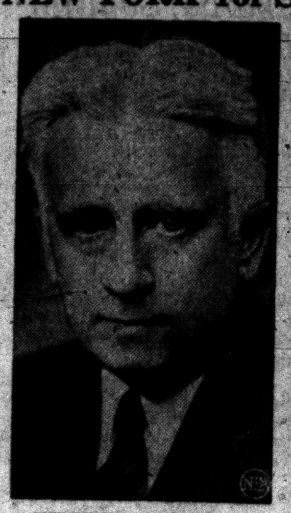

KENNETH B. KEATING
Republican



FRANK S. HOGAN
Democrat

PENNSYLVANIA–for Senator

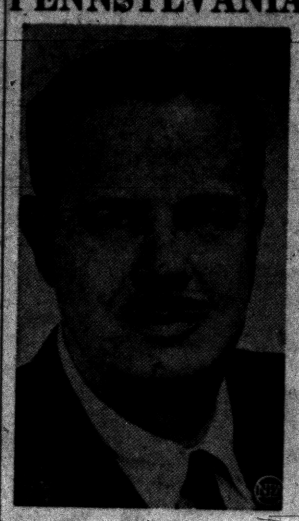

HUGH D. SCOTT JR.
Republican



GEORGE M. LEADER
Democrat

Dems Confident of Gaining at Least 8 Seats in Senate

By United Press International

President Eisenhower and Vice President Nixon have been doing some intensive campaigning for their Republican Party.

While admitting the GOP leaders may have stirred up Republican workers—which could mean a larger GOP turnout at the polls next Tuesday — Democratic spokesmen appear convinced that they will gain at least eight U. S. Senate seats and have an even chance or better to gain eight others.

★ ★ ★

With some differing assessments, Democrat leaders sounded confident they will win Senate seats now held by Republicans in California, Connecticut, Indiana, Michigan, Pennsylvania and West Virginia.

★ ★ ★

They are counting both seats in West Virginia, the only state electing two senators next Tuesday. The Democrats already have wrested one seat from the GOP in the earlier Maine election.

After these eight states Democrats figure their chances are a little better than even to win GOP Senate seats in New York and Minnesota and about even in New Jersey, Arizona, Nevada, Maryland and Utah.

HOLD 49-47 EDGE.

Democrats now hold a 49 to 47 edge in the Senate. They expect to re-elect all the 13 incumbents they have running this year.

While talking about chances of staging upsets, Republican leaders have shied away from specific forecasts about unseating Democratic senators in the Nov. 4 contest for control of Congress.

While the voters in each state are the most interested in their own senatorial race, without doubt California is drawing the most attention nationally.

★ ★ ★

The seat vacated by William F. Knowland (who is running for governor) is sought by Republican Gov. Goodwin J. Knight. Knight is 61, and is trailing considerably behind his Senate opponent, lesser-known Northern California Congressman Clair Engle, 47, a right-wing Democrat.

Tammany Boss Carmine De Sapio overrode the Harriman forces in New York state and dictated the nomination of the Democratic candidate for the U. S. Senate: Five-term county district attorney Frank Hogan, 56. But Hogan seems to be free of the taint of bossism.

His New York City strength is giving him the edge over GOP candidate Kenneth Keating, 58. Keating is a six-term upstate congressman, who is not getting across with his campaigning. Hogan seems definitely to be the favorite.

TRIES IN PENNSYLVANIA

Hugh D. Scott Jr., 57, is campaigning for the Senate in Pennsylvania. He was once chairman of the Republican National Committee.

Gov. George Leader, 40. Scott calls himself an Eisenhower Republican. But with the number of unemployed in Pennsylvania, he is having his hands full.

Here in Michigan, the race for the Senate seat has been hot between the incumbent Charles Potter, 42, World War II veteran (swept into the Senate in the Eisenhower landslide of 1952) and Lt. Gov. Philip Hart, 45, another war veteran.

Labor's vote in this state will decide the issue of who represents Michigan in the Senate.

Senate Hopefuls

Following are the candidates for election to the U.S. Senate on Nov. 4. (In addition, Alaska will elect two senators on Nov. 25). The (X) denotes incumbents; the asterisk means the seat is for a two-year term.

REPUBLICAN	STATE	DEMOCRATIC
Barry Goldwater (x)	Arizona	Ernest W. McFarland
Goodwin J. Knight	California	Clair Engle
William A. Purtell (x)	Connecticut	Thomas J. Dodd
John J. Williams (x)	Delaware	Elbert N. Carvel
Leland Hyzer	Florida	Spessard Holland (x)
Harold W. Handley	Indiana	R. Vance Hartke
J. Glenn Beall (x)	Maryland	T. D'Alesandro Jr.
Vincent J. Celeste	Massachusetts	John F. Kennedy (x)
Charles E. Potter (x)	Michigan	Philip A. Hart
Edward J. Thye (x)	Minnesota	Eugene J. McCarthy
(none)	Mississippi	John C. Stennis (x)
(Miss) Hazel Palmer	Missouri	Stuart Symington (x)
Lou W. Welch	Montana	Mike Mansfield (x)
Roman L. Hruska (x)	Nebraska	Frank Morrison
George W. Malone (x)	Nevada	Howard Cannon
Robert W. Kean	New Jersey	Harrison A. Williams
Forrest S. Atchley	New Mexico	Dennis Chavez (x)
Kenneth B. Keating	New York	Frank S. Hogan
Richard C. Clark Jr.	North Carolina*	B. Everett Jordan (x)
William Langer (x)	North Dakota	Raymond G. Vendsel
John W. Bricker (x)	Ohio	Stephen M. Young
Hugh Scott	Pennsylvania	George M. Leader
Bayard Ewing	Rhode Island	John O. Pastore (x)
Hobart F. Atkins	Tennessee	Albert Gore (x)
Roy Whittenburg	Texas	Ralph Yarborough (x)
Arthur V. Watkins (x)	Utah	Frank E. Moss
Winston L. Prouty	Vermont	Frederick J. Fayette
Clarke T. Robb	Virginia	Harry F. Byrd (x)
William B. Bantz	Washington	Henry M. Jackson (x)
Chapman Revercomb (x)	West Virginia	Robert C. Byrd
John D. Hoblitzell (x)	West Virginia*	Jennings Randolph
Roland J. Steinle	Wisconsin	William Proxmire (x)
Frank A. Barrett (x)	Wyoming	Gale McGee

By United Press International

Bob Hope Says Elections Easier in Russia

OK to Lampoon Politics

By RICK DU BROW

HOLLYWOOD (UPI) — Bob Hope, a recent visitor to the Soviet Union, says next Tuesday's elections would be much simplier if they were held in Russia.

"I was there two days before their elections," he said, "and saw them counting the votes. They had upper and lower berths in the voting booths so Secret Service Men could go in with you."

★ ★ ★

Hope, who is making the film "Alias Jesse James" with Rhonda Fleming, says entertainers should stay out of partisan politics, but he doesn't agree with comedians who think that candidates are too controversial to lampoon.

"The politicians love it," said the ski-nosed comedian, noting a few of the timely barbs he has tossed at candidates in the present campaign.

When U.S. Sen. William F. Knowland took a beating from the Democrats' Edmund G. Brown in the California gubernatorial primary election, Hope said:

"Knowland has enlisted the Boy Scouts on his side after what the Brownies did to him in the primaries."

ACKNOWLEDGE TUSSLE

When the Republicans acknowledged that the Democrats would give them a real tussle this fall, Hope quipped:

"It looks like such a tough fight that Ike just got his uniform cleaned and pressed."

When Knowland and California Gov. Goodwin J. Knight, both Republicans, feuded openly, the comedian told a GOP audience:

"They're really good friends. The other night Goodie couldn't sleep, so Knowland sent him some sleeping pills. They weighed four pounds."

One joke, however, proved too touchy. That was when Hope told a national television audience:

"Ike has decided on the first man to travel in our modern rocket, but Faubus won't go."

"I got hundreds of letters from irate southerners," Hope said.

PROVE COMEDY SERIOUS

Such letters, he said, prove that comedy is a very serious business — particularly on timely issues.

"It's a matter of being an editor in your own mind, of having confidence in your own taste," he said. "You have to remember that one little nuance can change the whole meaning of what you're saying."

Hope works for hours on his monologues, smoothing them out so he can get across exactly the meaning that he has in mind.

★ ★ ★

"First, I usually have the routine typed up," he said. "Then I copy it in longhand to impress it on my mind. Then I get it down to a few notes that I can use as cues. It's a pretty serious job to keep up with the pace of new material."

Hope said he agreed with Bert Lahr's statement that a great comedian must also be a great tragedian.

"A lot of comedians are much more serious than the public thinks," he said.

TROUBLE IN LOVE SCENES

But then, of course, there are the occupational pleasures, such a making love to actresses like Anita Ekberg, Marilyn Maxwell, Jane Russell, Hedy Lamarr and Rhonda.

"Actually," said Hope, "I have a lot of trouble in love scenes. I had to do one scene 42 times with Rhonda before I got it right. It's murder when you're a perfectionist."

Lodge Calendar

To all paid up members of Pontiac Aerie #1230 F.O.E., 289 W. Montcalm St. Please be advised that there will be an Election of an Officer to the Board of Trustees, Tuesday Nov. 4th. Polls will be opened at 12 noon to 8 p.m. Albert E. Mallett, Secretary. —Adv.

Special communication, Pontiac Lodge No. 21, F&AM, Saturday, November 1st, at 5 p.m. Work in MM Degree, Ohio Style, by Rubican Lodge, No. 237 of Toledo. Dinner at 6 p.m. Gerald L. Moors, W.M. adv.

News in Brief

Kiwanis Annual Rummage Sale starts Thursday, Nov. 6 at Pontiac Armory, 57 Water St. Three big days 9 a.m. to 9 p.m. Big stocks of clothing, shoes, furniture, appliances and toys. —Adv.

Card Party Nov. 1st, 1958 at 8 p.m., 962 Voorheis Rd. Donation $1.00 per person. Prizes sponsored by Pythian Sisters. adv.

To Start Jet Service New York to Miami

WASHINGTON (UPI)—The government has given National Airlines conditional authority to inaugurate the nation's first domestic commercial jet service between New York and Florida on Dec. 10.

The Civil Aeronautics Board (CAB) agreed, if other conditions were met, that National could lease four-jet Boeing 707's from Pan American World Airways for the New York-Florida route.

★ ★ ★

Final approval will depend on whether the two airlines agree to submit to the CAB for approval the terms of a stock arrangement which would be part of the deal.

Pan American was the first American-flag airline to operate jet planes. It recently put them on its transatlantic runs.

Crown Queen at Rochester Homecoming

ROCHESTER—More than 2,000 attended last night's 1958 Homecoming game between Rochester and Romeo High School to see Eva Joe Zumwalt crowned queen.

★ ★ ★

The senior is the daughter of Mr. and Mrs. Norman Zumwalt of 820 E. Auburn Rd. She will reign tonight at the Rochester High School's homecoming dance at the new school's cafeteria.

Winners of the float contest in the parade were the seniors and the Art Club. Judges were Mrs. Fred Fink, Sydney Q. Ennis and William Mitzelfeld.

Polio Epidemic on Wane

DETROIT (AP)—City health officials say Detroit's 1958 polio epidemic apparently has run its course, despite the reporting of one new case yesterday. The city's 1958 polio case load now stands at 621. There have been 21 deaths. In the corresponding period last year there were 177 polio cases with two deaths.

PUBLIC SALE

1957 Chevrolet, 2102. Serial Number B57F254731. Sale to be held at 10:30 a.m. November 13, 1958, 601 Pontiac State Bank Bldg., Pontiac, Mich.
Nov. 1, 3, '58.

NEW SENIOR HIGH SCHOOL FOR Clarkston Community Schools, Oakland County, Clarkston, Michigan.

Sealed proposals will be received by the Board of Education at its offices in the Kindergarten Room of the Clarkston Elementary School on Waldon Road, Clarkston, Michigan, up to 2:00 p.m. E.S.T., on December 16, 1958, for construction of a new Senior High School building.

Proposals, contract forms, plans and specifications under which the work will be done are on file and may be examined at the following places:

1. Office of the Board of Education, Clarkston, Michigan.
2. Office of Louis C. Kingscott & Assoc., Architects-Engineers, 311 Monroe Street, Kalamazoo, Michigan, where sets may be obtained.
3. Builders and Traders Exchange at Detroit, Grand Rapids, and Lansing, Michigan.
4. F. W. Dodge Corp., Detroit, Flint, Grand Rapids, and Lansing, Michigan, and Chicago, Illinois.
5. Tri-City Builders & Traders Exchange, 107 Hayden Street, Saginaw, Michigan.

A certified check or bidder's bond payable to Walton T. Robbins, Secretary, Board of Education, for the sum of not less than five per cent (5% of the amount of the proposal will be required with each proposal conditioned to secure the Board of Education from loss or damage by reason of the withdrawal of the bid or the failure of the bidder to enter into a contract of performance if the bid be accepted by the Board.

The Board of Education reserves the right to accept or reject any or all proposals and to waive irregularities in proposals.

Separate bids will be taken on the following:

1. General Construction.
2. Mechanical Work.
3. Electrical Work.

No bids may be withdrawn for at least 30 days.

CLARKSTON COMMUNITY SCHOOLS
Clarkston, Michigan
By: WALTON T. ROBBINS,
Secretary
Nov. 1, 8, '58.

WANT ADS

To Buy Hire Loan Rent Sell Swap

FE 2-8181

Death Notice

HARPER, OCT. 30, 1958, ARCHIE "Doc," 1320 Beechland, Keego Harbor; age 65; beloved husband of Mrs. Iva M. Harper; dear father of Mrs. Bud (Mary) Mehlberg, Alfred Earl Torrey, John and Thomas Harper; dear brother of Mrs. Mayme Couch. Funeral service will be held Monday, Nov. 3, at 2 p.m. from the Trinity Methodist Church, Keego Harbor, with Rev. Robert B. Benedict officiating. Interment in Commerce Cemetery. Mr. Harper will lie in state at the Pursley Funeral Home until 9 a.m. Monday, when he will be taken to Trinity Methodist Church to lie in state until time of the service.

HUNTER, OCT. 30, 1958, GERALD G., 150 Marlborough, age 51; beloved husband of Mrs. Ola Hunter; beloved son of W. H. Hunter; dear father of Mrs. Geralda Chaffin and James E. Hunter; dear brother of Mrs. Wilma Carpenter, Mrs. Kathryn McCluskey, Mrs. Marvel Grosse, Cecil L., Robert A. Wendell, and Mildred L. Hunter; also survived by one granddaughter. Funeral service will be held Monday, Nov. 3, at 1:30 p.m. from the Sparks-Griffin Funeral Home, with Dr. Milton Bank officiating. Interment in White Chapel Cemetery. Mrs. Hunter will lie in state at the Sparks-Griffin Funeral Home after 7 p.m. today. Mr. Hunter's family suggest contributions to the Heart Fund, in lieu of flowers.

LANDRY, OCT. 29, 1958, ARTHUR, 52 Carter St., age 54; beloved husband of Mrs. Marie Landry; dear brother of Ralph, Jerry, Rudolph, Roderick, Alfred, Leo Henry, George and Robert Landry. Funeral service will be held Monday, Nov. 3, from St. Vincent de Paul Church at 10 a.m. with interment in Mt. Hope Cemetery. Mr. Landry will lie in state at the Brace-Smith Funeral Home, where Knights of Columbus Rosary will be said at 7 p.m. Sunday. Parish Rosary will be said at 8 o'clock the same evening.

THOMPSON, NOV. 1, 1958, GLENN E., 2418 Pine Lake Ave., Keego Harbor; age 54; beloved husband of Mrs. Lydia L. Thompson; dear father of Mrs. Lowell (Marion) Grimshaw, Gerald E. and Danny Thompson; dear brother of Mrs. Angie Boerner, Mrs. Nettie McLean, Fred, Clyde and Norman Thompson; also survived by two grandchildren. Funeral arrangements will be announced later by the C. J. Godhardt Funeral Home, Keego Harbor.

Card of Thanks 1

WE WISH TO THANK OUR friends, neighbors and relatives for the floral offerings and kind acts expressed to us at the time of the death of our husband and father, also to the Spark-Griffin Funeral Home and the Rev. Savage for his kind words, Mrs. B. H. Saunders, Mr. & Mrs. Milton Longstaff, Mr. & Mrs. Keith Dudley, Mr. & Mrs. Clifford Irwin, Mr. & Mrs. Robert Saunders and Mr. Berton Saunders.

In Memoriam 2

IN LOVING MEMORY OF SHARON Lee Brinker who passed away four years ago today. She was a flower too sweet for earth.
Sent here but for awhile,
God marked her when He gave her birth,
And took her with a smile.
Sadly missed by all the family.

Funeral Directors 4

"A HOMELIKE ATMOSPHERE"
COATS FUNERAL HOME
Drayton Plains OR 3-7181

SPARKS GRIFFIN CHAPEL
Thoughtful Service FE 2-5641

Donelson-Johns
FUNERAL HOME
"Designed for Funerals"

Voorhees-Siple
FUNERAL HOME
Ambulance Service—Plane or Motor
FE 2-8378

Cemetery Lots 5

4 LOTS, WHITE CHAPEL, ALL clear. Must sell quickly. What's your bid? MYrtle 2-0721.

BEAUTIFUL 6 GRAVE LOT, PERry Mt Park Cemetery. Will divide. Reas. FE 4-0882.

WHITE CHAPEL — TWO GRAVES, $125; three, $150. LI 2-2167 or LI 1-7150.

Box Replies

At 10 a.m. today there were replies at the Press office in the following boxes:

5, 16, 17, 21, 24, 27, 28, 31, 32, 34, 57, 63, 68, 69, 73, 74, 76, 88, 95, 100.

The Pontiac Press FOR WANT ADS DIAL FE 2-8181

From 8 a.m. to 5 p.m.

All errors should be reported immediately. The Press assumes no responsibility for errors other than to cancel the charges for that portion of the first insertion of the advertisement which has been rendered valueless through the error. When cancellations are made be sure to get your "kill number." No adjustments will be given without it.

Closing time for advertisements containing type sizes larger than regular agate type is 12 o'clock noon the day previous to publication.

Transient Want Ads may be cancelled up to 9:30 a.m. the day of publication after the first insertion.

CASH WANT AD RATES

Lines	1-Day	3-Days	6-Days
2	$1.50	$1.80	$2.70
3	1.80	2.70	3.96
4	1.80	3.42	5.04
5	2.25	4.05	6.00
6	2.70	4.80	7.20
7	3.15	5.67	8.40
8	3.60	6.48	9.60
9	4.05	7.20	10.80

Help Wanted Male 6

AMBITIOUS MAN, GO-GETTER connected with plant to sell watches & jewelry at discount. No investment necessary. Lou-Mor Jewelers, Miracle Mile Bazaar, 10 to 9 p.m. daily.

Help Wanted Male 6

2-Top-2 AUTO Salesmen

WE WANT THE BEST AUTOMOBILE Salesman in this community. We offer an opportunity to earn real money selling 4 of the finest cars which cover the entire price field. Practically every buyer of an automobile is your prospect.

RUSS DAWSON HAS AN EXCELLENT reputation with the public as being one of the biggest and most aggressive dealers in this county. If you're the type of high grade salesman we want, we invite you to get in touch with us at 232 S. Saginaw. See Mr Augsten or Mr. Englehart.

RUSS DAWSON
MERCURY — EDSEL — LINCOLN
ENGLISH FORD

A CAREER OPPORTUNITY

Have you been lost in business? Do you need a break on the way up? Frankly, we do not want to miss anyone valuable! (Men 30 to 65)

Our organization is growing and expanding with openings for full and part time sales representatives. You will become a member of a well trained team, with a permanent future and high earnings potential.

This is a splendid opportunity for "positive thinkers" seeking (through commissions) a position of responsibility. By putting our heads together we can both benefit. We will give you the help you need for your continued growth and success.

Personal interviews will be given Thursday November 6th, 9 a.m. to 4 p.m. Apply now! Send resume of experience to Box 71, Pontiac Press.

BOYS — 16 & OLDER FOR APpointment work after school, 2 hours per day. 594 W. Huron St., Between 2 & 5 p.m. Mon. thru Fri. See Mr. Chenowith.

CAB DRIVERS

Steady & part time. 101 W. Huron.

EXPERIENCED BAR TENDER, wants night work. Reference furn. Write Pontiac Press, Box 89.

EXPERIENCED DRIVER TRAINing instructor with car. Prefer 1955-56 Chevrolet. Standard shift preferred. Applicant must have A-1 references. Phone between 8:30 and 9:30 p.m. MI 4-7174.

FIRST CLASS SALESMAN FOR cars and trucks. Best line in the industry. Reply in own handwriting stating qualifications. Pontiac, Press Box 84.

MASTER BAKER WANTED FOR new firm by December, $150 per wk., to start. Unlimited opportunity for right man. Also opening for assistant baker. Send references to Pontiac Press Box 90.

MAN WANTED TO CONTACT public for service orders. Age limit no barrier. Contact Homer Wilson, Holland Furnace Co., 80 N. Paddock.

PHARMACIST, 46 HOUR WEEK, excellent opportunity for advancement. Good salary, bonus, plus profit sharing plan. Apply C. Powers, Cunningham Drug Co., Tel-Huron Shopping Center, Pontiac.

REAL ESTATE
2 men to manage branch Real Estate Office. Must be experienced. Ph. OR 3-1353 for appointment.

Reliable Man

to assist in factory branch operation. Car helpful. Opportunity for above average earnings. Apply 1064 W. Huron, 10:00 to 11:30 a.m.

SALES MANAGER
National organization needs Field Sales Manager for Pontiac at once. Experience in organizing, training and guiding in direct selling important. Must have knowhow of direct to home selling and desire for high yearly income $6,000 to $10,000 your first year from salary, commission, and overwrite. Opportunity for State Manager promotion. Replies confidential. For personal interview write, giving name, address, phone number and resume of past experience to H. Rahn, Commercial Bldg., Newark, New York State.

REAL ESTATE SALESMAN

WILL INTERVIEW a prospective salesman for full time work. Experience preferred, but not essential. Call for appointment.
IVAN W. SCHRAM
FE 5-9471

SALES — ROUTE MAN, AGE 45-60. Food sales and delivery to stores. Use own car, exclusive territory, 100 store route guarantees $750 per month. Free samples and advertisement. Calfruit, Pasadena 3, Calif.

SALESMEN
AGES 21 TO 50

Men who need work in Pontiac or Oakland County area can find a career today with tremendous opportunities with Bankers Life & Casualty Co., underwriters of the famous White Cross Plan.

LEADS FREE DAILY
DAILY EARNINGS
MONTHLY BONUS
SEMIANNUAL BONUS

Sales experience necessary. Your leads are mailed in by insurance prospects and are highly qualified.

NO COLLECTION
NO CANVASSING

Call for appointment 10 to 8, David Babich UN 4-2401 or write THE WHITE CROSS DIV.
13324 West Seven Mile Road
Detroit 35, Mich.

UNUSUAL OPPORTUNITY FOR above average salesmen. Top earnings with ideal working conditions. In Pontiac branch now opening. Apply at 460 W. Huron Street.

WELL KNOWN SALES ORGANIZAtion can use 2 men in Pontiac area, 1 in Walled Lake. Established routes. $87.50 per week guaranteed to start. Car essential. Write Box 98 Pontiac Press.

Help Wanted Female 7

1 ROOM, FREE RENT, IN EXchange for light housekeeping & care of 2 boys after school. Call before 12 p.m. or after 6 a.m., FE 2-5089.

BABYSITTER, LIVE IN. EM 3-0242.

Clerk - Stenographer
CITY OF PONTIAC

Salary—$3549 to $3861 per year. Desirable preparation: high school graduation with at least 2 yrs. experience in office work. Ability to take & transcribe dictation (80 WPM). Apply Personnel Office, City Hall, 35 S. Parke.

EXPERIENCED WAITRESS, APply in person, after 2 p.m. Little Dutch Treat, 3295 Orchard Lk. Rd. Keego Harbor.

Help Wanted Female 7

DINING ROOM WAITRESSES

Ted's has a limited number of openings for part-time waitresses. On the day shift. Apply in person only.

TED'S

WOODWARD AT SQUARE LK. RD.

GIRL FOR SIGNS & WINDOW display work. Neisner's, 42 N. Saginaw.

GIRL FOR COUNTER WORK IN dry cleaners. Live in, Green Lake or Union Lk. vicinity. EM 3-3341. Call between 5 and 7 p.m.

HOUSEKEEPER LIVE IN, COUNtry home, $15 week. OLive 2-0402.

MAJESTIC Diner

Experienced cook for 2 p.m. to 10 p.m. shift. Must be reliable and qualified. Transportation provided. Applications accepted after 3 p.m. FE 5-5283

MIDDLE-AGED LADY AS COMpanion also to share expenses. FE 5-6778 or FE 4-2897.

PARTIME WOMEN

To work from our Pontiac office, 4 hrs. daily, Mon. Thru. Fri. No experience necessary. Hours arranged. 8 hr. training period. Hourly rate. For appointment call FE 8-9693.

SECRETARY, ACCURATE SHORThand, legal or advertising experience preferred. Start immediately. Write, stating experience, age & expected salary to Pontiac Press Box 100.

TOYS AND GIFTS, FREE. MORE for having a Sander Party. FE 8-0300.

UNUSUAL OPPORTUNITY FOR above average sales women. Top earnings with ideal working conditions in Pontiac branch now opening. Apply at 460 W. Huron St. FE 2-7911.

WHITE WOMAN FOR HOUSEwork in small apartment, care of invalid lady, 5 days a week. 239 Oakland Ave.

WILL SHARE HOME IN EXchange for baby sitting. EM 3-0129.

WHITE WOMAN OVER 30 TO care for children. Light housekeeping. Live in if possible, with most evenings off. References. FE 2-5647.

WORKING MOTHER NEEDS A motherly baby sitter on occasions for school holidays or when children must stay home ill. Also tidy up house a little. Be reasonable with children. References. Near Orchard Lk. & Telegraph. FE 3-0868.

WTD, COUNTER GIRL, MODERN dry cleaning plant. Must have transportation. Apply in person only. 33 S. Telegraph.

WHITE WOMAN TO LIVE IN & care for children. Good home & wages. FE 4-8746 call before 10 a.m.

WOMEN PART TIME

Several women to work from our Pontiac office 4 hours daily, Monday through Friday. Pleasant voice is necessary. We will train. Salary for appointment call FE 8-9693.

YOUNG LADY EXPERIENCED IN general work in photograph studio. Apply by letter giving details to Box 102 Pontiac Press.

Help Wanted 8

ARE YOU WANTING WORK OR looking, hoping you don't find it? Have opening for man or woman. Can make above average wage. 150 N. Perry 9 to 12 a.m.

IS THIS FOR YOU?

Nationally advertised food product, $1,000 or more per month first year. Unusual retirement plan in 3 to 5 years. Men or women, full or part-time. No door to door selling. For personal interview call EM 3-2411.

MEDICAL TECHNICIAN AND bacteriologist, Pontiac Osteopathic Hospital. Many fringe benefits. Contact Director of Laboratory. FE 5-4192.

SALES PEOPLE, MEN & WOMEN, 22 years or oder, for national concern. Good commission, apply 594 W. Huron St., between 2 & 5 p.m., Monday thru Friday. See Mr. Chenowith.

COUPLE TO LIVE WITH LADY. Free rent. Light housework. 51 Carter.

Employment Agencies 8A

BOOKKEEPER

Full charge and assistant, 5 days. Midwest Employment, 406 Pontiac State Bank Bldg. FE 5-9227.

EVELYN EDWARDS

GENERAL OFFICE $225
FIGURE CLERK $260
STENO RECEPT $275
DR'S. RECEPTIONIST $275
REGISTERED NURSE ..... OPEN

MEN

INDUSTRIAL Sales $450
Immediate placement for high level men aged 25-35. Some college. Bus. Ad. or accounting.
FOOD SALES $400
Outstanding opportunity for ambitious young man. Car and daily lunch furnished. Fringe benefits. Immediate interview.
TV SERVICEMAN $600
Must have previous experience. Guaranteed yearly wage.

VOCATIONAL
COUNSELING SERVICE
24½ E. HURON SUITE 4
FE 4-0584

SECRETARY

Aged 25-35. With good skills. For local executive. 5-day week. Excellent starting salary. Midwest Employment, 406 Pontiac State Bank Bldg. FE 5-9227.

Instructions 9

SHORTHAND TYPING, OTHER business subjects. Phone after 3 p.m. OR 3-3154.

Work Wanted Male 10

2 MARRIED MEN WOULD LIKE work of any kind. FE 2-8519.

A-1 CARPENTER WORK NEW-Repair FE 4-4210.

AVAILABLE NOW CARPENTER and cabinet work. New and repair. D. B. Murdock, FE 2-7861.

BOY 16 WANTS WORK AFTER school. FE 8-8471.

BRICK OR BLOCK LAYING, painting, carpenter or cement work, has own cement mixer. OR 3-8892.

CARPENTER WORK WANTED, no job too large or small FE 3-7206.

CABINET MAKER AND CARPENter Kitchens a specialty FE 4-5000.

EXPERIENCED CHAUFFEUR with new sedan wants work for both. FE 4-1923.

EXP. CARPENTER WANTS small jobs. FE 8-3124.

Work Wanted Male 10

EPERIENCED CHAUFFEUR with new sedan wants work for both. FE 4-1293.

EXPERIENCED DRUMMER available for 1 or 2 nights a week. Call OR 3-5434 after 5 p.m.

HAVE OWN EQUIPMENT. WILL paint interior and exterior. FE 4-6462.

HANDY MAN WOULD LIKE small job of carpentry, cement, new or repair. FE 5-2349.

IF IT'S A GOOD WORKER YOU need, a job for me would solve my family's problems and yours too. Young reliable married man with references, MAple 5-7209.

MIDDLE AGED MAN WISHES work of any kind. EM 3-2670.

RELIABLE CARPENTER NEEDS work. Price is right. FE 5-8325.

SHRUB SETTING, LEAF RAKING, bush cutting and hauling. FE 2-8262.

VERSATILE MARRIED VETERAN — 2 years college wishes job of sorts. FE 5-2073

YOUNG MEAT CUTTER, 6 YEARS of Exp and know-how desires full time employ. Call Tom at OA 8-3723

YOUNG MARRIED MAN 22 would like any type of office work. Can type 50 wpm. Ph. FE 4-7315.

Work Wanted Female 11

1-DAY IRONING
FE 5-8473

1-DAY IRONING, PICKUP, AND del. FE 5-1471.

2 WOMEN WANT WALL WASHING and house cleaning. FE 3-7581.

2 GIRLS WANT DAY WORK 3 or 4 days week. Own transportation. FE 8-4344

18 YR. OLD HIGH SCHOOL GRADuate wants general office work. Ph. OR 3-8330.

EXPERIENCED GIRL WANTS housework, will babysit some nights. FE 5-0606.

IRONINGS $2.50 BUSHEL. 671 E. Mansfield FE 8-0751.

IRONINGS IN MY HOME. $2.50 bushel. FE 5-4398

LADY WANTS DAY WORK. FE 8-8936

LADY WISHES CLEANING, $1 HR. Exp. and references. FE 2-2870.

MIMEOGRAPHING TYPING SECretarial service. EM 3-2842

MATURE COMPANION NURSE avail. 1st of Nov. for care of invalid or semi-invalid. Write Pontiac Press Box No. 85.

—NURSES AVAILABLE—
Day & Night—Licensed & Bonded
FE 2-6492
Auburn Avenue Nurses Exchange

PONTIAC GIRL WANTS DAY work Monday thru Saturday. References. 277 Hughes. FE 5-1506.

PONTIAC BABYSITTERS BUREAU Licensed and bonded. Drivers 65 cents per hour. Adult sitters OR 3-7761. Call early mornings or late evenings.

REFINED WHITE WOMAN DEsiree position caring for convalescent. FE 2-1590.

WASHINGS AND IRONINGS. FE 2-4990 or FE 4-9660.

WORK OF ANY KIND.
FE 2-8271

Building Services 12

A-1 COMPLETE BUILDING SERVice. Quality work, licensed Bowker. MA 4-3253 or FE 5-3608.

AAA Floor Sanding
Floor Laying — Finishing
BUD BILLS FE 8-8050

ALL KINDS CEMENT WORK, reasonable Jensen, FE 2-2340.

A-1 — BASEMENT PUT UNDERneath home. Also brick block, cement work. FE 8-8944.

A-1 SAND & FINISH FE 5-3722. Pontiac Hardwood Floor Serv.

A-1 BUILDING REPAIR, CARPENtry, or masonry. FE 8-8944.

A-A TRENCHING
Footings, Septic Lines. OR 3-8660.

A & B TRENCHING
Footings water lines, field tile. FE 5-9661

ANY TYPE OF GOUSE PLANS custom drawn OL 1-8200 EM 3-4931

BARGAIN — $575
Garage best old man winter. This price for Pontiac residents only. Terms FE 5-9122 or FE 5-4469

BUILDING REPAIR, PLASTERING Brick, block, cement work. FE 2-2290.

BRICK, BLOCK AND CEMENT work. Also chimneys. No job too large. Residential and commercial. Guaranteed work. Ph. MY 3-1128.

BLOCK AND CEMENT WORK. OR 3-9402

BRICK, BLOCK AND CEMENT work. Fireplaces and chimneys. FE 5-6375.

BLOCK, BRICK, CEMENT WORK and fireplaces. MA 5-0378.

BULLDOZING
FE 5-2853

CEMENT WORK WANTED. REAsonable rates. FE 8-3687.

CARPENTER WORK OF ANY kind. Reasonable. Call after 6 p.m. FE 8-9439.

CUSTOM HOMES, BY LICENSED builder. Free estimates OL 1-3461

CARPENTER WORK, HOUSE, GArage, or repair. FE 4-9470.

CEMENT & BLOCK WORK, FE 5-0782

CEMENT IS OUR SPECIALTY. Floors, basements, EM 3-4879.

CERAMIC TILE
FREE ESTIMATES — TERMS
Advance Floor Co. OR 3-8701

CONCRETE WORK, LICENSED and insured Residential, commercial. Raymond W Commins OL 1-0772

DRY WALL TAPING AND FINishing. Free estimates FE 5-3463 or FE 4-6191

ELECTRICAL SERVICES FREE estimates. Partner Electric. FE 5-9439

MASON WORK, HOUSE RAISING, foundations, basements, etc. D & M Building Service. FE 2-7004 or eves. OR 3-2276.

FREE ESTIMATES ON WIRING, for water heaters, ranges & dryers FE 5-9431. R B Munro Electric Co., 1060 W Huron.

GUARANTEED ROOFS — ALL kinds Est. 1918. Hugus-Marsh, 353 N. Cass. FE 2-3021, FE 5-7770.

HOUSEMOVING — FULLY equipped. FE 4-9450. L. A. Young.

HOME, GARAGE, CABINS, ADDItions. Licensed builder. FHA terms. FE 4-6009.

PATCH PLASTERING, NO JOB too large or too small. Very reas. OR 3-7669 or FE 5-9080.

R G SNYDER, FLOOR LAYING, sanding and finishing. Phone FE 5-0982

ROOF REPAIRS
EAVESTROUGHING FE 4-0444

PLASTERING & REPAIR. REAS. Pat Lee. FE 2-7932

TRENCHING, EXCAVATING FOR septic tanks. Field tile, footings. Ditches & boat wells. OL 1-0857.

WE BUILD BASEMENTS UNDER houses. Block & cement work. FE 2-3798 & FE 5-0084.

Business Services 13

ALL MAKES OF FOUNTAIN PENS serviced by factory trained man at our office. General Printing & Office Supply Co. 19 W. Lawrence St. Phone FE 3-0136

BULLDOZING & TREE CUTTING FE 2-0743 or FE 4-1879

BLOOMFIELD WALL CLEANERS Wall and windows. Reasonable. Free est. No obligation. FE 3-1631

ELECTRIC MOTOR SERVICE Repairing & rewinding. 218 E. Pike St. FE 4-3381

FURNACES CLEANED AND serviced. C. L. Nelson, FE 8-1788

FURNACE CLEANING
From Chimney Top to Ashpit
"KLEEN-AIR" POWER SUCTION
Will Do a Complete Job
BOILERS — ALL FURNACES
RESIDENTIAL — COMMERCIAL
No Sales or Repair—
JIM LONIE OR 3-0100

LET US ESTIMATE BLACK TOPPING your DRIVEWAY or PARKING LOT.
BURKE ASPHALT PAVING CO.
PHONE FE 5-5037

PLASTERING - NEW OR REPAIR Work guaranteed FE 8-0394.

REPAIRING — WASHING Machines and Vacuum Sweepers. Thyle Electric. Corner N. Johnson and Howard. FE 4-5169.

SAWS MACHINE FILED Manley Leach 10 Bagley St

We service all makes of wringer and automatic washers. 20 yrs. in Pontiac
APPLIANCE SERVICE
ROT'S, 96 Oakland FE 2-4021

Dressmaking, Tailoring 16

ALL KINDS OF ALTERATIONS. Ladies dresser specialty FE 5-6256

DRESSMAKING, TAILORING AND alterations. Mrs. Bodell FE 4-9053

DRESSMAKING, TAILORING ALterations. Dranes & formals done in my home. Call FE 8-8455

FUR REPAIR AND TAILORING. Alterations for ladies' and men's clothes. Edna Warner, FE 2-7972

Income Tax Service 17

BOOKKEEPING AND TAX SERVice. Don M. Auten, 34 E. Strathmore, FE 5-3346.

Insurance Agencies 17A

FOR GOOD INSURANCE CALL DANIELS AGENCY
63 W. Huron FE 3-7111

Laundry Service 18

FOR FAMILY LAUNDRY SERVice phone Pontiac Laundry FE 2-8101

LACE CURTAINS, PLAIN OR RUFfled. Beautifully finished. Pontiac Laundry. Phone FE 2-8101

Landscaping 18A

A-1 ACE TREE SERVICE. Removal and trimming. Get our bid FE 2-7188, FE 8-9735

ATTENTION TRUCKERS. LOADing black sandy loam top soil. Stevenson Hwy. and Rochester Rd.

CUSTOM BULLDOZING, YARD & driveway grading. Back filling. Roto-tilling. Terms. EM 3-3023.

EXPERT TREE TRIMMING AND removal. Ph. FE 8-6593 or OR 3-2000

INTER-LAKES TREE SERVICE Trim, remove, cabling, surgery. Land clearing. Insured. MA 4-2903

MERIAN BLUE SOD—25c & 35c sq. yd. 45c delivered. 2601 Crooks Rd., north of Auburn. FE 5-5817 TW 2-1174.

NEW LAWN BUILT FINISH grading. Backfield top soil. FE 2-0603

WEED SPRAYING AND LAWN BUILDING
OR 3-0624 MI 6-1417

Moving & Trucking 19

A-1 HAULING RAKE LEAVES. Name your price. FE 5-9824.

A-1 LIGHT HAULING AND RUBbish, $4 per load. FE 8-0146.

1½ TON STAKE WANTS WORK, no rubbish. OR 3-3603

A-1 MOVING - HAULING
EXCELLENT SERVICE
Reasonable. FE 5-3458. FE 2-2909

AA-1 Reduced Rates
Smith Moving. Large van or pickup. FE 4-4864

CLEANUP AND LIGHT HAULING. Call Bill — FE 5-5933.

HAULING & RUBBISH NAME your price. Any time. FE 8-0095

LIGHT HAULING & MOVING OF any kind. Real cheap. FE 8-2494 anytime.

JIM'S MOVING & TRUCKING Cheaper. FE 8-3244. FE 5-1348.

LIGHT AND HEAVY TRUCKING Rubbish. Fill dirt, top soil, gravel & front end loading. FE 2-0603.

MAN WITH ¾ TON TRUCK wants work. Call anytime. FE 8-6348.

O'DELL CARTAGE
Local and long distance moving
Phone FE 5-6806

Trucks to Rent

TRUCKS, TRACTORS AND EQUIPMENT
½-ton Pickups 1½-ton Stakes
Dump Trucks Semi-Trailers
Pontiac Farm and Industrial Tractor Co.
825 S. WOODWARD
Open Daily Including Sunday
FE 4-0461 FE 4-1442

UNWANTED ARTICLES PICKED up free of charge. FE 5-4638

Painting & Decorating 20

1ST CLASS PAINTING AND DECorating. Cash or terms. FE 5-9580.

1ST CLASS INT - EXT PAINTING decorating. FE 5-2860, OL 1-3141.

A-1 PAINTING PAPER HANGing. Paper removed. FE 4-6918.

A-1 PAINTING AND PAPERING. Mason Thompson, FE 4-8364.

A-1 PAINTING INTERIOR & EXterior. 10 per cent disc. or cash. Guaranteed. Free est. FE 4-9208.

AAA PAINTING & DECORATING 30 yrs. experience. Reasonable. Free estimates. Phone FE 4-0850.

EXPERT DECORATING AND ANY kind of repair work. Reasonable rates. FE 8-3104.

INTERIOR, EXTERIOR PAINTING Work guaranteed. FE 2-4315.

LADY INTERIOR DECORATOR Papering. FE 8-0943.

PAINTING & PAPER HANGING 25 YEARS EXP. FE 5-6937.

Television Service 22

DAY OR NIGHT TV SERVICE FE 5-1296 or FE 5-8390
M. P. STRAKA

JENSEN'S TV. AFTERNOON AND evening service. FE 2-0495.

Upholstering 23

EAKLE'S CUSTOM UPHOLSTERing. 8174 Cooley Lake Rd. EM 3-2641

TEAL'S TOWN & COUNTRY DECorating, custom made slip covers, draperies, reupholstering and bedspreads. Free estimates. FE 5-0098.

THOMAS UPHOLSTERING
197 NORTH PERRY ST.
FE 5-8888

Lost & Found 24

FOUND: BLACK COCKER, OWNer may have same by identifying and paying expenses. 3586 Jackson Blvd., White Lake.

FOUND — GERMAN SHEPHERD, vic. Isaac Crary school. Pay for ad. OR 3-3511.

FOUND LIGHT GREY OVERCOAT with Thomas Larees inscribed inside. MU 4-3585.

LOST — BROWN DACHSHUND pup, vic. E. Beverly, please return, children's pet, Reward. FE 4-5490.

LOST - BROWN COCKER, FAMily pet. Children heartbroken. Reward. OL 1-1098.

LOST: 10 WK. OLD BLACK AND brown Bassett puppy. Vicinity of Clarkston Elementary School. MA 5-2390 after 5 p.m. Reward.

LOST: CHILD'S GLASSES. VICINity of Paddock and Whittemore. Reward. FE 4-9694.

LOST: BLK. & WHITE SPRINGER Spaniel. Male. Reward. MY 3-1178.

LOST SUN. AFTERNOON 12 GA. Winchester pump on Hwy. 59. Reward. OLive 1-0131.

LOST BRITTANY SPANIEL, PUPpy in vic. of Clarkston Elementary School. Female. Orange and white. Reward. MA 5-1435.

LOST: LARGE BROWN WALLET with chain. Vicinity of Crescent Lake Inn. Papers important. Reward. 3938 Elizabeth Lake Rd.

LOST: LINING OF BILLFOLD. Finder, please notify Ralph Moore, 36 Hillside Dr. FE 5-1409.

LOST - WHITE & SABLE MALE Collie, boy's pet. Reward. FE 2-1718.

LOST: GERMAN SHEPHERD, 6 months old, black and tan male. Vicinity of Elizabeth Lake Road and Fernbarry. Answers to the name of Fritz. Reward. FE 5-8376. 349 Fernbarry.

LOST: BLACK COCKER WITH white throat. Short tail. Chewmooko. Reward. Elderly man's companion. FE 8-0839.

YOUR NEIGHBOR'S NEW 1 YR. old German Shepherd may be mine, if so reward to you. Confidential if desired. OR 3-0717.

Hobbies & Supplies 24A

PAINT BY NUMBER PICTURES. Scrabble games. Backenstose Book Store, 15 E. Lawrence St.

PLASTIC MATERIALS. NEW molds, new colors, new low prices. Cleo's Handcraft Shop, new location, 91 Oakland Ave.

Notices & Personals 25

A THANKSGIVING SPECIAL Complete $12 Cold Wave. $8.50 M & H Style-Rite. OR 3-3421. Williams Lake Rd. and M59.

A COMPLETE COLD WAVE, $5.50 — Dorothy's 500 N. Perry. FE 2-1244.

AEROTREDS
KNAPP SHOES
Fred Herman OR 3-1592

ANY GIRL OR WOMAN NEEDING a friendly adviser phone FE 2-8734. Confidential. The Salvation Army.

BEAUTY IS EVERYONE'S DUTY
Face lifting, face peeling & Swedish massage. Stockholm graduate. A young skin is sure to win. 772 E. Maple (across from Kroger's) Birmingham. MI 6-7373.

CHARLES CHESTER
AIR CUSHIONED SHOES
E. H. MILLER OR 3-4942

CALL ELECTROLIZE CENTER for removal of unwanted hair. OR 3-2895.

DAINTY MAID SUPPLIES. MRS. A. Taylor, 56 Gillespie. FE 3-7293.

DAINTY MAID SUPPLIES — 739 Menominee. Mrs. Wallace. FE 5-7805.

FAT FOLKS
Your dream has come true. Now you can lose weight easily and quickly. Imagine losing 10 lbs. in 5 short days. Lose ugly pounds and inches the very minute you start our safe, scientific reducing program. Make today your lucky day. Call now for appointment. FE 4-4131.

IN DEBT?
IF SO
LET US
Give You 1 Place to Pay
Ease Your Mind
WE ARE NOT A LOAN COMPANY
MICHIGAN CREDIT COUNSELLORS
Room 716 Pontiac State Bank Bldg.
FE 8-0456

LOSE WEIGHT SAFELY AND ECOnomically with newly released Dex-A-Diet tablets. 98 cents at SIMMS

ON AND AFTER THIS DATE, October 31, 1958, I will not be responsible for any debts contracted by any other than myself. Goldie Harmon, 24 Powell St., Oxford, Mich.

PART TIME INCOME OF $5,000 annually to party with sales ambition. Apply at 400 W. Huron St.

WOW! WIGGLES, ONLY WIGGLES do you see at Scribe on the dance floor, when Noble Lee sings Rock & Roll! Dick.

Wtd. Children to Board 26

A-1 LICENSED HOME, NEAR Pontiac Motors. FE 2-5031.

CHILDREN LOVED AND CARED for. Day or night. FE 2-1730.

Wtd. Household Goods 27

CASH FOR USED TV'S, FURNIture & misc. FE 2-0367.

FURNITURE NEEDED
Entire home or odd lots. Get the top dollar. Will buy outright or sell it for you. B & B Community Sale. Phone OR 3-2717.

WANTED TO BUY — ALL TYPES of furniture. Ph. FE 2-5523.

WTD. — ANTIQUE DISHES, Antique lamps. Antique furniture. MY 2-1521.

Wtd. Miscellaneous 28

WANTED STUDIO COUCH, ARMY cot. OR 3-5230.

WTD.—USED PLAY EQUIPMENT, children's table & chairs, some toys. EM 3-0242.

Wanted to Rent 29

HOUSE WHERE RENT CAN BE paid in work. Preferably farm. 3 children. Herbert Kirklin, 5685 Hummer Lake Rd., Oxford, Mich.

GARAGE, 1½ OR 2 CAR. Williams or Maceday Lake area. OR 3-0051.

LANDLORDS
We have over 30 rental applicants. Wanted homes and apts. all areas. Furn. or unfurn.
ARRO RLTY
5143 Cass-Elizabeth Rd. FE 5-3030

Share Living Quarters 30

LADY WILL SHARE HOME WITH woman or girl. FE 5-8951.

MIDDLEAGED WOMAN TO share home, privileges. FE 5-5656.

WTD: SOMEONE TO SHARE bachelor's apartment. 200 Sanderson.

Wanted Transportation 31

RIDE TO PONTIAC MOTOR FROM Pelton Sashabaw Rd. district 6:30 to 3 p.m. shift. OR 3-3944

Wtd. Contracts, Mtgs. 32

BEST CASH, DEAL FOR YOUR land contract or equity. Also refinance your land contract by a new Conventional, FHA or GI mortgage

JOHN
Kinzler
670 W. Huron St. Ph. FE 4-3525
OPEN EVENINGS.

ATTENTION!!!
WE NEED YOUR LAND CONTRACT. CASH BUYERS WAITING. REASONABLE DISCOUNTS. ASK FOR MR. HAYDEN. NO OBLIGATION.
J. C. HAYDEN, Realtor
89 E. Walton FE 8-0441

CASH
For land contracts and equities, new and seasoned, reasonable discount, no obligation, let an experienced man counsel with you. Call FE 4-3844 or FE 5-9975 any hour. Ask for Ted McCullough.
ARRO REALTY
5143 CASS-ELIZABETH RD.

CASH
AVAILABLE FOR LAND CONTRACTS AND HOME EQUITIES. NO OBLIGATION. CALL
A. Johnson
REALTOR FE 4-2533
1704 S. Telegraph Rd.

CA$H
WE NEED
LAND CONTRACTS
QUICK CLOSING
NO HIDDEN FEES
Nicholie & Harger Co.
33 W. HURON FE 5-8163

FOR CASH IN A HURRY, sell things through Classified Ads. Anything goes! Dial FE 2-8181.

Wtd. Contracts, Mtgs. 32

CASH FOR LAND CONTRACTS. M. J. VanWelt 4948 Dixie Hwy. OR 3-1355

IMMEDIATE ACTION
On any good land contract. New or seasoned. Your cash upon satisfactory inspection of property and title. Ask Ken Templeton.
K. L. Templeton, Realtor
2339 Orchard Lake Rd. FE 4-4563

Ready, Willing and Able
Cash buyers waiting for your land contract. Call Realtor Partridge. FE 4-3581.

$ TOP $
FOR LAND CONTRACTS AND EQUITIES. PROMPT ACTION. CASH BUYERS WAITING.
J. J. JOLL, Realtor
2536 DIXIE HWY. FE 4-4561

Wanted Real Estate 32A

ALL CASH
Paid for GI & FHA equities. Oakland Investment Co. PRescott 3-0700.

ALL CASH
Need homes, farms, acreage, or land contracts. Quick closing. R. I. WICKERSHAM
7195 W. Maple Mayfair 6-6250

Sell Us Your Equity
Don't lose your home—cash waiting—no red tape. We also need listings. Giroux-Franks 4395 Dixie Hwy. OR 3-9701

GI AND FHA
CASH FOR YOUR HOME
Yes, we can sell your home for cash, with very small down payment. Call us for further information. No fee, obligated. We will appraise your property and tell you the cash you can receive net to you.
WE TRADE. WE BUILD
DORRIS & SON REALTORS
752 W. Huron Phone FE 4-1507

CASH FOR YOUR HOUSE — WE NEED SMALL HOMES, UP TO $5,000. CASH. ELWOOD REALTY FE 4-5203

HAVE CASH, WILL TRAVEL
We will travel to see you and show you how to get cash for your home, land contract or acreage. Call now for a 30-minute service. No charge.
R. D. RILEY, Broker
509 Elizabeth Lake Rd.
FE 4-1157 FE 4-4821

CALL
Us IMMEDIATELY, if you have a farm or income property. Home buyers waiting.
Humphries
83 N. Telegraph Open Eves.
FE 2-9236

NO RECESSION
IN OUR BUSINESS
We have lots of buyers and ample funds to assure you a cash-out sale of your property. We need 2, 3 and 4 bedroom homes and duplexes in good locations. Call now for a free estimate of your property's value — cash in on 29 years of Real Estate selling experience — Each listing given my personal attention.
Dorothy Snyder Lavender
7001 Highland Rd. (M59)
EM 3-3303 or MU 4-6417

WANTED: IMMEDIATELY. Homes, farms, Lake property & land contracts. Buyers waiting.
Paul M. Jones, Real Est.
832 W. Huron FE 4-8580

CASH
FOR YOUR HOME OR EQUITY. If cash interests you, let us look over your property for a cash sale. In many cases we can get you cash for small or large equities. We also have buyers for 1362 W. Huron. FE 4-6492 or FE land contracts. Clark Real Estate. 4-4813. Ask for Mr. Clark.

RESULTS!
All we have left is buyers. We need homes & other properties. Call —
WHITE BROS.
REAL ESTATE
OR 3-1295

Want to Sell?
TRY LaBELLE
BUYERS WAITING
FOR 3 & 4 BEDROOM HOMES
Also
SMALL ACREAGE & FARMS
LaBelle Real Estate
Cor. Elizabeth Lake Rd. & M59
FE 5-3143 OR 3-3922

WANTED: LOTS WITH SEWER and water. Jim Williams FE 4-9612 after 6

Rent Apts. Furnished 33

1 ROOM FOR WORKING LADY, downstairs, combination gas stove sink & refrig. new bed, lots of heat. 4 blocks from downtown. $10 wk. 77 Douglas. Ph. FE 4-3181 or FE 4-9713.

1ST FLOOR WEST SIDE — 2 RM. furn. References. FE 5-5416.

1 ROOM FOR GIRL. PVT. ENTR. Washing. Close in. $8. FE 2-0663.

1 AND 2 BEDROOM PARTLY furn. Lakefront Apts. OR 3-9105.

1ST. FLOOR, — 3 RMS. AND BATH, PVT. ENTR., CLEAN & ATTRACTIVE. FE 4-3369 or FE 8-1370.

1 RM. KITCHENETTE APT. UTIL. furn. Pontiac Lk. M59. OR 3-4555.

1 BEDROOM APT. FOR LEASE. $100 per mo. Adults. 130 Seminole — BelAir Manor. FE 4-1559.

1ST. FLOOR 3 RMS. & BATH, util. furn., Nr. Auburn Hgts. MI 6-0695.

1-ROOM UPPER, ADULTS. UTILities furn. 258 Orchard Lake.

1 ROOM KITCHENETTE & PVT. bath. 2 employed girls or couple. Adults only. 290 N. Paddock, Alberta Apts.

1ST FLR. PONTIAC'S MOST EXclusive bachelor apts. on the E. side. 1 bedrm. Beautiful kitchenette, breakfast nook and shower. Ideal for honeymooners. Day, wk. or month. Linen available. FE 4-1998.

1 BEDRM., KITCHEN AND BATH. Utilities. Close in. FE 2-7425.

2 ROOMS, PVT. BATH & ENT., newly decorated, in Pontiac. OR 3-8814.

2 ROOMS AND KITCHENETTE, west side. $12 weekly. Also woodworking shop. FE 5-2820.

2 - 3-RM. APTS., CHILD WELcome. 110 Hamilton, Pontiac. Walking distance from Pontiac and Fisher Body Plants; Call Hartland 3655.

2 ROOMS & KITCHENETTE. Adults. FE 5-8672.

2 RMS., PVT. ENTR. & BATH, hide-abed, TV, adults only. ½ mi. E. of Auburn Hgts. FE 4-0069.

2 LGE. RMS. PVT. BATH & ent. Garage, util. furn. FE 2-5680.

2 COZY ROOMS, BUS STOP RIGHT in front, washing facilities and garage. 490 N. Perry. Adults.

2 RM. APT. NEWLY DECORATED — Close to downtown. $12 wk. FE 5-5749 after 4 p.m.

2 & 3 RM. APT. WITH BATH. 890 Robinwood off N. Perry.

2 CLEAN ROOMS, NEWLY DECorated, heat, lights and gas. $12.50. 75 S. Jessie.

2 CLEAN ROOMS, PVT. ENT., for quiet couple. FE 8-2585.

2 RMS., NR. FISHERS PVT. ENT. Util. furn. $12.50 wk. OR 3-7206.

2-ROOM CABIN, BLOCK WEST OF Tel-Huron. 12 Downing. FE 2-2915.

2 NICE ROOMS, NEWLY DECorated, ground floor, Pvt. Entr. FE 8-1298 after 6 p.m.

2 AND 3 ROOMS, PVT. ENT. AND bath, 111 N. Telegraph.

2 ROOMS, FIRST FLOOR, CHEAP rent for light caretakers duties. Call after 4 p.m. FE 4-7367.

2 & 3 RM. HOUSEKEEPING COTtages, gas heat, all utilities. Winter rates 467 S. Broadway, Lake Orion. MY 3-9958.

2 & 3 ROOMS, PVT. BATH. Apply apt. 7, 76 Clark Street.

2 4-ROOM APARTMENTS, PRIvate bath and private entrance. 14 Squirrel Rd. FE 2-8093.

2 ROOMS, PRIVATE ENTRANCE. References required. FE 4-4340.

2 ROOMS, PVT. ENT. BATH; TV Baldwin bus. FE 2-6102.

2 RM. PVT. BATH AND ENTR. Adults. 100 Norton.

2 BEDROOM APT., UTILITIES furnished. Both on 1st floor. Also small house, 294 Perry. FE 4-0804.

2 LARGE ROOMS, KITCHENette, adults. 114 Cadillac. FE 4-2936.

2 & 3 LARGE RM. BRICK APARTments, down town location, pvt. ent. & bath, everything furnished. Inquire 22 Auburn, office in rear.

2 RM. BACHELOR APT. OUTSIDE entrance, 1st floor. Close to Pontiac Pit. Garage optional. 367 N. Paddock.

2 COZY ROOMS CLEAN & CLOSE in. $13 week. FE 5-1690.

2 AND 3 ROOMS WITH PVT. baths. 31 Stowell. FE 4-2190.

2 RMS. PRIVATE BATH & ENTrance. Ground floor. Garage $15 a wk. 42 Augusta St.

2 RMS., PVT. BATH & ENT., LG. closets, nr. downtown. FE 8-1497.

2 ROOMS AND BATH, PRIVATE entrance, 66 S. Sanford.

2 ROOMS NEAR GENERAL HOSpital. 154 Lincoln Ave. OR 3-9522.

2 LARGE RMS. PRIV. BATH & ent. 13 Pine Grove.

2 RMS. AND BATH, LOWER. Child welc. $9 Cottage. FE 8-2779.

2 ROOMS AND BATH, FOR clean, quiet couple, good location, utilities supplied. FE 4-3441.

2 ROOMS & BATH, COUPLE OR 1 child. Nr. Lake Orion. Washing facilities. $90. FE 5-8274.

2 ROOMS, UTILITIES. W. SIDE. Employed lady. $50. FE 2-0524.

2 ROOMS AND BATH. PRIVATE entrance, washing facilities. Newly decorated. Adults. 68 Stout St., gr. FE 4-4241.

2 RMS. AND BATH. PVT. ENTR. Near stores and bus. $40 month. FE 3-7373.

2 ROOMS, PVT. ENTR., STALL shower, all utilities furn., $65. 518 Orchard Lk. FE 2-8752.

2 ROOMS AND BATH. NICELY furn. and decorated, 1 child welcome. FE 5-9066 after 4 p.m.

2 ROOMS AND BATH. GOOD East side location. $65 month.

3 ROOMS and bath. Near General Hospital. Adults only. $80 month. References and deposit required. R. H. Smith, Realtor, 28 E. Huron. FE 8-0466.

3 MODERN ROOMS ON MAIN level, completely private. Nicely decorated. Washing facilities available. Child welcome. References. OR 3-6224 or OR3-1131.

3 RMS AND BATH UPPER, 4 rms. and bath lower, gas heat, pvt. entr., util., Westside. 62 Sylvan Ct., inquire 57 Edwards. FE 4-0345.

3 RMS. AND BATH. PVT. ENTR. Lights, gas, heat, TV furn. 163 N. Yale. FE 2-7388.

3 ROOMS, PVT. ENT. & BATH, utilities furn., FE 2-3137 or FE 4-7066.

3 ROOMS, PVT. BATH AND ENTR. Furnished, heated apt. near Fishers and bus. Adults $14 week. FE 5-0739.

3 ROOMS BARGAIN, ATTRACtive. Business woman or pensioner. FE 2-5902. Sunday, Monday and after 5.30 p.m.

3 RM. UNFURN. APT. AT 115 State St., Pontiac Apts. FE 2-5285.

3 ROOMS, PVT. BATH, STEAM heat, day workers, no drinking. FE 2-9054. 401 N. Paddock.

3 RMS & BATH STOVE, REfrigerator, gas & lights furn. Sylvan Lake, 4 rm. Until May 1st, $55 per month.
Russell A. Nott, Realtor
170 W. Pike FE 4-5905

3 ROOMS 1ST FLOOR, 1 CHILD. No drinkers. 72 Washington.

3 ROOMS, PRIVATE BATH & entr. Gas heat. Garage. Soft water. Avail. Nov. 18. FE 4-4195.

3 ROOMS, NEWLY DECORATED, pvt. ent. 4145 Clintonville Rd. OR 3-4706.

3 ROOM APT. CLEAN, WELL furn. On Cass Lake. FE 5-3169.

3 ROOMS ALL UTILITIES, LAUNdry rooms, neat, clean, well furnished. Plenty of closet space, adults only. 16 Pinegrove.

3 ROOMS, PRIVATE BATH & ENTrance. Gas Heated. 87 S. Parke Street.

CLEAN 4 ROOMS, CHILDREN welcome. 1550 Cass Lk. Rd., Keego Harbor.

3 RM. APT. WORKING COUPLE. 141 Auburn Ave.

3 ROOM APTS. CLEAN, ROOMY, pvt. For couples. Utilities furn. $75 to $100 monthly. FE 2-4032.

3 RM APT SLEEPING ROOM for three adults. FE 4-7059.

3 RMS. MODERN, HEAT AND gas furnished, $55 mo. Near Opdyke Rd. 2165 Pontiac Rd.

3 ROOMS AND BATH, HEAT AND gas furnished, newly decorated, near Fishers. FE 2-3203.

3 ROOMS NEWLY DECORATED, close in, clean, 52 Gladstone.

3 ROOM MODERN HEATED APT. 4192 Dixie over Keego Hardware. $50 per month. FE 2-3944.

3 RMS. & BATH. PVT. BATH & ent. Small child welcome. $10 per week. FE 5-1431, 293 Baldwin. Inquire 349 Baldwin.

3 LARGE ROOMS, NICELY FURnished. Pvt. bath and Entr., close to Fishers. FE 5-7054.

4 RM. FURN. APT. WEST SIDE. FE 5-6108 days, FE 5-6850 eves.

4 ROOM AND BATH UPPER APT. On N. Perry St., $65 per month or weekly. FE 4-4621.

4 RMS. 1ST FLOOR, ALSO 3 RMS. 2nd floor. Pvt. entrances & bath. Walking distance to Pontiac Mtr. Very Reas. Inquire 22 Auburn, office in rear.

4 ROOM, DOWNSTAIRS, WASHING privileges. Couple. 75 Clark.

4 ROOM UPPER FLAT, FURnished. Private bath and entrance, on bus line. Adults only. 104 Poplar.

4 RMS. AND BATH, PVT. ENTR. Westside. Inquire 98 Dwight.

4 NICE RMS. LOWER, HEATED. Murphy bed. FE 4-4686.

5 ROOM HEATED APT., CHILdren allowed. $90 per mo. EM 3-4207.

5 RMS. MODN. NEWLY DECorated. In Keego. $40 month. FE 8-2813.

5 ROOM HEATED FLAT. CHILdren allowed. $90 per mo or $25 per wk. EM 3-4207.

$12.00 WEEKLY. 3 ROOMS, private bath and entrance, heat & electricity furnished. 306 St. Clair.

90 OAKLAND
2 rooms and bath, clean, heat furn. $55 a month. See caretaker.

Rent Apts. Furnished 33

AVAILABLE NOV. 1. 5 RMS. heated. 94 S. Anderson, MI 4-1456.

BACHELOR APARTMENT, TWO rooms and bath. All utilities furnished $13 weekly. Call at 288 N. Perry.

BACHELOR APT., PVT. BATH & ents., nr. bus stop, all util. furn., $10 week. 249 Orchard Lake Ave.

CLEAN, 3 ROOMS, SHARE BATH, utilities furnished, baby welcome. 110 Green St.

CLEAN COZY; 2-RM. APT. 48 Florence. FE 4-7239.

CLEAN, QUIET, COMFORTABLE kitchenette apts. Gas heat, lights, refrig., $15 per wk. On Pontiac Lk. OR 3-9389.

COUPLE, PVT. BATH & ENtrance, on bus line. FE 4-3847.

EXCELLENT 4 ROOM, 2 BEDroom apartment. Private bath and entrance. FE 4-1360.

FOR COLORED
3 rooms and bath. All utilities furn. Located on the south east side of town on Prospect street. Riley Real Estate, FE 4-4821.

DUPLEX 4 RMS., BATH & GArage. Couple only. 22 Myra.

FOR COLORED, 3 ROOM APARTment, private bath, clean, on bus line. FE 8-4363 after 5 p.m.

FOR COLORED. BASEMENT apartment for couple. Call after 4 p.m. FE 2-5845.

LAKE ORION
Spacious modern apartment. Ideal for couple or small family, all conveniences. Year around. Reasonable. OLive 2-2052.

LARGE, NICE 3 & BATH. GArage. Adults. Near airport. OR 3-1943.

NEAR ROCHESTER, 3 ROOMS & bath, modern, newly decorated. Child welcome. OL 1-0440.

NEWLY DECORATED, 1ST. FLR., 4 rooms, bath and garage. West side available now. FE 2-4644. Or FE 8-3265.

NEW APT. FURNISHED. 3300 Elizabeth Lake Rd. No children.

ONE 5 ROOM, MAIN FLOOR, A 3 room, second floor. 239 S. Marshall.

PRIVATE 3 ROOMS AND BATH at Williams Lake. Phone OR 3-7541

PARTLY FURNISHED ALL UTILities at Pine Lake. Suitable for married couple or two girls. After 4 p.m. call FE 4-5577.

SMALL PARTLY FURN. APT. with lake priv. Pvt. ent. 5700 Pontiac Trail, FE 2-7220.

SMALL GROUND FLOOR FRONT, newly dec. Gas heat. 53 Park Place.

SMALL COTTAGE, FURNISHED. All utilities furn. Adults. FE 5-4382. 2545 Opdyke Rd.

TWO 3-RM APTS. NR. WATERford High, pvt. bath & ent. OR 3-1388.

UPSTAIRS, 4 RMS. CLEAN, QUIET — FE 8-2504, 270 State.

VERY NICE 3 AND BATH PVT. Ent. No drinkers. FE 2-3553.

WESTSIDE COUPLE OR SINGLE lady only. 2 rms. and bath. Pvt. ent. Air conditioned. All util. furn. Free laundry equipment. $65 per month. 233 S. Telegraph.

Rent Apts. Unfurnished 34

1 BEDROOM UNFURNISHED apt., reasonable, 142 W. Columbia.

1 BEDROOM APT., FOR LEASE, $100 per mo. Adults. 130 Seminole, BelAir Manor. FE 4-1559.

1 AND 2 BEDROOM PARTLY Furn. Lakefront Apts. OR 3-9105.

1 BEDROOM APT., NEWLY DECorated, free parking, close to shopping and transportation. Contact Mrs. Hollenbeck, 86 Murphy St.

2 LGE & BATH. GAS HEAT. 1567 Auburn Rd., E. Crooks Rd.

2 LARGE ROOMS, UTILITIES furnished, furniture if desired. FE 3-9414, evenings — FE 2-5219.

2 ROOMS KITCHENETTE, BATH, utilities, furnished or unfurnished. FE 4-9019.

2 BEDROOM UPPER. CLEAN, heat furn. Garage, adults. FE 2-2909.

2 ROOMS, PRIVATE ENTRANCE. FE 2-7145

2 BEDROOM RANCH TYPE, ON lake, refrigerator, stove, carpeting. 9991 Dixie Hwy., MA 5-1183.

2 FIVE ROOM APTS., CHILDREN allowed, oil heat, FE 4-5067.

2 RM. APT., PVT. BATH, PVT. ent. Partly furn. 285 Whittemore.

2 AND 3 RM. APTS. WITH PVT. bath. Close to Fisher and Pontiac plant. 554 Madison. FE 4-7839.

3 RMS., HEAT, REFRIGERATOR, stove, parking furn. 180 E. Huron.

SHIRLEY APTS.
4 RMS AND BATH. 1 CHILD welcome. Near Oxbow Lk. $45 month. EM 3-3890 or EM 3-2544.

3 RMS. & BATH, ADULTS. NO drinkers, heat. FE 5-1625. 11 S. Jessie.

3 UPPER FLATS: 2 2-BEDRMS. $60; & 1-bedrm., $55. Desirable location near Lincoln Jr. High School on Euclid street. FE 4-8821 or FE 5-1172.

3 VERY ATTRACTIVE ROOMS, private bath, private entrance, close to town. Adults only. FE 8-3473.

3 ROOMS EVERYTHING PRIvate, on bus line. FE 5-8239.

3 RMS. & BATH. UTIL. FURN. 114 Oakland Ave.

3 ROOMS IN BASEMENT. UTILities and heat furn. Private entrance, $45 month. FE 8-2284.

3 RM. BASEMENT APT. PARtially furn. by month or week. FE 4-7666.

3 RMS. & BATH, FRONT & REAR entrance. 1st floor, all utilities paid. 106 Center. FE 2-2390.

3 ROOM UPPER APT. ON OAKland Ave. near Baldwin. Private bath and entrance. Heat and hot water furnished. $50. FE 4-4807.

3 RMS. & BATH. HEAT, HOT water, electric stove, & refrig. furn. Ground floor. Separate unit with outside entrances. Adults. Maple 5-4626.

3 RMS. REFRIG. AND STOVE. Adults only. FE 2-6859, 454 Auburn Ave., Palm Villa Apts.

3 CLEAN ROOMS, PVT. BATH & ent. heat, refrig. and stove. $60 mo. Adults. FE 2-2416.

4 RMS. AND BATH, $45 MO. IN Oxford. OR 3-1391.

4 ROOMS AND BATH, HEAT AND hot water furn. $65 a month. 3124 Seebaldt, Dryden Plains between Walton and Dixie Hwy. After 6 p.m.

4 ROOMS AND BATH, HEATED, bugline, pvt. entr. No drinkers, garage. 320 S. Marshall. FE 2-4332

Rent Apts. Furnished 33

4 RMS. AND BATH DOWNSTAIRS. Newly decorated. $365 Auburn, near Crooks. FE 4-6041.

4 RMS. UPPER IN PONTIAC. Stove. Garage, good location. EM 3-0714.

4 RMS AND BATH, HEAT AND hot water furn. $65 mo. FE 2-1362.

4 ROOMS & BATH HEATED. Stove & garage. FE 2-9974.

4 ROOMS, UTIL. FURN., PVT. bath, close to town. FE 4-1473.

5 ROOMS, ALL UTILITIES FURN. 259 East Blvd. S. FE 4-5067.

5 ROOMS AND BATH, HEAT FURnished, must see to appreciate, $75 month. 15 S. Roselawn. FE 5-3354.

5 ROOMS, BATH AND GARAGE, heat furnished. $75 per month. Adults. 245 Voorheis Road. FE 5-6267.

5 EXTRA LARGE ROOMS WITH bath, private entrance, washing privileges, close to town and school. Children welcome. $50 month. 39 Whittemore. FE 5-0772.

5 ROOM BRICK UPPER FLAT, gas heat tiled bath, very nice. Adults. $65. FE 2-5961.

5 ROOMS AND BATH, DUPLEX. Children welcome. FE 4-8382. Inquire 225 E. Pike.

5 RMS. AND BATH, LOWER. $90 month. References. Util. furn. In city. OR 3-6031.

5 RMS. WEST SIDE UPPER & garage. $75 mo. FE 8-9006.

5 ROOM PVT. ENTR. HEAT, HOT water garage. Use of basement. nr. Food Town. FE 2-6064.

5 RMS. & BATH LOWER, HEAT and utilities furn. FE 2-7832.

5 ROOMS & BATH. LOWER. IN city. OR 3-8832.

5 RM APT. REFRIG. AND STOVE furn. Apply at 103 Bloomfield Terrace. Next to St. Joseph Hospital. $85 month.

6 RMS. MODN. OIL HEAT. CLOSE to schools and bus. 105 E. Iroquois.

76 FOSTER ST. 2 RMS. GROUND floor, some furniture, Pvt. bath and entr., electricity & hot water furnished. $13 week. OR 3-5454 after 4 p.m.

$40 MO. DOWNTOWN. 4 ROOMS (Sep. Bath — Entr. — Furnace.) Inquire 106 W. Pike — FE 2-2021

90 OAKLAND
4 rooms heated apt. with 2 bedrooms and porch, clean. $55 a month. See caretaker.

90 OAKLAND
Clean 3 rooms and bath, heat furn. $50 a month. See caretaker.

ARCADIA APTS.
All modern, 3 rooms and bath apt. Clean and nicely decorated. Nice and warm. Ample laundry facilities. Agreeable, friendly neighborhood. Children welcome. Close to schools, churches and downtown. Save on transportation costs. $49 per mo. includes heat and hot water. K. G. Hempstead, 102 E. Huron. FE 4-8284.

COLORED — APT. FOR RENT. $ MY 2-0181

COZY, 3 RMS & BATH. UTILities furnished, stove, refrigerator, on bus line, newly decorated, adults only. Inquire 734 W. Huron.

Drayton Plains Apts.
FURN OR UNFURN.
CALL
HOLMES BARTRAM
4392 Dixie Hwy. OR 3-1950

DUPLEX 1ST FLOOR, 3 ROOMS and bath all utilities paid, close to downtown. 106 Center. FE 2-2390.

FOR COUPLE. REFRIG., STOVE, and util. furn. 160 Auburn.

FOR COLORED
4 room heated apt. with hot water. Frigidaire and stove also furn. if desired. For infor. phone FE 5-7620 or call collect DExter 5-4392 before noon or late afternoon.

HOLLYWOOD APTS.
Furnished or unfurnished 2 & 3 rms., bath & utilities furnished. 114 E. How

For Sale Houses 43

MIDDLETON
SPECIALS!

$150 DOWN — Located 3 miles West of Pontiac, neat and clean 2 bedroom, 1½ car garage. Nicely landscaped lot. Must be seen to be appreciated.

$850 DOWN — West Suburban modern 3 bedroom older home. 1½ car garage. Lake privileges. Priced for quick sale.

$750 DOWN — Located in the vicinity of Auburn & Crooks Rd., modern 4 room. Lot 80 x 225. Full price only $5,250.

MANY OTHER
2- & 3 BEDROOM HOMES
LOTS & ACREAGE
SOME NICE RENTALS

Leslie R. Middleton
BROKER 188 N. JOHNSON
FE 5-7721 FE 5-7747

$300 DOWN, LOT. 2 BEDRM IN Keego. Full basement, oil furn., garage. This house is high & dry. $6,700 bal. on land contract. 1787 Sylvan Glen.

2 ROOM MODERN HOUSE. $600 down
3 bedrm. house. 2 lots. Sell or trade
4 rooms & bath.
3 bedroom modern house. 1 acre of ground.
Business lot 80x180 on E. Pike.
2 houses.

P. W. DINNAN
68 W. Huron. FE 4-2577 or FE 4-3946

3 BEDROOM HOME, NEAR WILLIAMS LAKE. Lovely location, well landscaped. FHA loan. Little cash required. By owner. OR 3-6847.

Lake Orion Village
4 acres. Good garden soil, good trout stream. Owner ill. Must sell. $3,300. $600 down.

Paul M. Jones, Real Est.
FE 4-8550 OA 8-3653

VILLAGE OF WIXOM
3 bedroom. Good condition - Garage. Corner lot. Only $7,500. Reasonable terms.

Dorothy Snyder Lavender
REALTOR EST. 29 YEARS
7001 Highland Rd. (M59)
Ph. EM 3-3303 or MUtual 4-6417

BY OWNER. 3 BEDROOM & BATH upstairs, full bath downstairs. Gas heat. 2 car garage. Youngstown kitchen. FE 2-7994 after 5.

OUR LADY OF THE LAKES Waterford Village area. 4 bedroom brick ranch. 2 years old. GI equity $3,000. By owner. OR 3-3885.

OPEN SUNDAY

$250 DOWN
3-bedroom starter home with full basement and rough wiring. Extra large lot 98x156 ft. Located in good section near Pontiac airport. Immediate possession.

A PERSONALITY HOUSE
Tailored to the needs and comfort of the small family who demands livability and privacy. 3 bedroom bungalow with full basement, oil heat hardwood floors, birch cabinets and aluminum siding. $8,450 on your lot. Call for details. We have models for your inspection.

CALL FOR APPOINTMENT
OFFICE OPEN SUNDAY 12 TO 5
F. C. Wood Co.
Corner Williams Lake Rd. & M59
OR 3-1235

$195 DOWN
5 rooms, good neighborhood. Nearly new. Fully landscaped yard. Payments, $69 per month. Take trade. WE 3-4200 or WE 3-1269.

STOUTS
Best Buys Today

WORK EASY
This aluminum sided, 5-rm. home gives you plenty of time for play. Planned for the active family. It features 3 large bedrooms, full basement with divided recreation room, plastered walls, oil heat. Close to the finest schools in Waterford. $13,300 with terms.

DO YOU WANT?
A 2½ car garage, big basement, large lot, (150x150), dining room, jalousy enclosed breezeway, 2 bedrooms, king sized living room? If you do, then let us show you this offering in the Clarkston School district. $2,000 down moves you in.

HELP!!!
We have outgrown our home and need a bigger one. Can you help them? It's the cutest 2 bedroom in the Pontiac Northern area. Features gas heat, big kitchen with handy utility room, fenced rear yard, beautifully landscaped. Just $900 down

DRAYTON AREA
Located on a nice corner lot, with fenced yard, garage, 6 rooms and bath. Basement of course, oil heat, screened porch. Close to everything, and priced below market at $8,950 with terms.

HOME SITE
One of the finest in Waterford Township. 75x154 with lawn already in. Good area of fine homes. $1,500. Terms available.

COMMERCIAL
122x180 in excellent area, with high return potential. A real sleeper at $4,250 Cash.

Edw. M. Stout, Realtor
77 N. Saginaw St FE 5-8165
Open Sunday 1 - 5

C
RENT BEATER for the Handy Man. Off Baldwin. 4 rms. not modern. Nice corner lot. Only $2,900 with $300 down or anything of value.

L
AUBURN HEIGHTS — Vacant. 6 room modern, 3 bedrms., full basement, oil furnace. $450 down. $6,950 full price.

A
Near Fisher Body. 4 room modern with utility, 2 bedrooms. Little up-keep on this one. $7,900. Terms — Balanace at $67 monthly including taxes and insurance, WHY rent.

R
¼ ACRE. Union Lk. area. 4 room modern, 2 bedrooms. Lake privileges. Plastered walls. New in '54. $8,200. Terms.

K
TRADE or sell. West suburban 3 bedroom ranch with full basement. Located on a quiet street with a wooded background. Don't miss this one at $13,500.

CLARK REAL ESTATE
TO BUY, SELL OR TRADE
FE 4-5482 or FE 4-4813
1362 W. Huron Open Sunday 10-4
MULTIPLE LISTING SERVICE

For Sale Houses 43

BY OWNER. MODERN COUNTRY home, 10 miles west of Pontiac in Waterford Twp. 6 rooms and bath, beautiful kitchen, full basement with oil heat, garage. FE 5-4848.

HAYDEN

PONTIAC GENERAL HOSPITAL AREA. Very clean, 3-bedroom home. Separate dining room. Enclosed front porch. Enclosed rear porch finished in knotty pine. Basement, gas furnace. Garage. $12,700. Low FHA Terms.

OFF JOSLYN. 3 Bedrooms. Wall-to-wall carpet in living room, gas furnace and water heater. Water softener. 1½ car garage. Fenced yard. Alum. storms and screens. Low FHA or GI Terms.

5 ROLLING ACRES. Clarkston area. 3-Bedroom home. Over 1000 sq. ft. of living space. Basement, oil furnace. Some finishing to do. Immediate Possession. $9,900 — Terms.

61 E. CHICAGO. See this new 2-bedroom home with basement that we are building. Will duplicate. $8900. Low FHA Terms.

ORION TWP. 3 Large rooms. 20x24 Stool is in Room for tub and lavatory. Walk in closet. Part basement. Nice home for retired couple. Immediate possession. Full price, $3800. Low down payment

J. C. HAYDEN, Realtor
86 E. Walton FE 8-0441 Open Eves.

CLARKSTON, LEAVING STATE. 2 houses, large lot. 10 Buffalo.

COLORED SPECIALS
Large 3 bedroom home, with beautiful kitchen, good basement, also a good commercial room on corner for Barber shop or beauty parlor, priced to sell.

Dandy modern to minute 2 bedroom bungalow, clean and neat as a pin on Montana, price is right.

Seven room home on Elm street, with full bath and half bath, full basement, new oil forced air heat, four bedrooms, garage. $11,500 on F.H.A.
752 W. Huron, DORRIS & SON REALTORS, CALL OUR Salesman, FE 4-2787 or drop by at 519 Highland Mr. Wiley.

$9,500
Will build 3 bedroom house with basement on your lot. Complete with tile bath, hardwood floors & automatic heat. Don McDonald. OR 3-2837.

HAYDEN

NORTH SIDE. 3 lots. Modern home with alum. siding. L.R. 21.10 x13½. 2 large bedrooms. Large kitchen with dining space and built in china cabinets. Basement, oil furnace 2 car garage. Outside grill. For the children a playhouse 10x12. Immediate possession. $12,900, terms.

$900 DOWN. Very clean 2 bedrm. home. Furnished. Good north side location.

CLARKSTON AREA. Immediate possession. 3 bedroom ranch home Oil furnace Wired for elec. stove & dryer. Lot 116x129. $11,500 with low down payment.

HURON GARDENS. 3 bedroom home. Basement, oil furnace. 2 car garage. Immediate possesion. Near public & parochial schools. $5,400. Low down payment.

DRAYTON. $600 down, 2 B.R. HOME. Bath. V. blinds. Oil heat. Immediate possession. Lot 75x150.

AUBURN HEIGHTS. Only mortgage cost down for GI. 1½ story home. Plastered walls. 2 B.R. with 2 unfinished rooms on 2nd floor. 1½ car garage. Fenced yard. $9,500.

J. C. HAYDEN, Realtor
86 E. Walton FE 8-0441
Open Eves. Sun. 10 to 2

OPEN

SUNDAY 2 TO 5 P.M.
1829 OPDYKE RD.
8 large rooms, 4 bedrooms and den could be used as 5th bedroom. Oak floors. Plastered walls. Newly decorated. 1½ baths. 3 car garage. Immediate possession. Only $1,800 down.

Located south of Blue Sky Theater Watch for open sign.
J. C. HAYDEN, Realtor
86 E Walton FE 8-0441

PIONEER HIGHLANDS
This two bedroom brick with full ceramic tile bath, carpeting, full basement with gas heat.

Located on a paved street with all city utilities and has lake privileges on Sylvan Lake. Close to St. Benedicts and Shopping Centers.

$13,950.00

Call for Appointment

WM. A.
KENNEDY
REALTOR
3101 W. Huron FE 4-3569
Open Evenings till 9

MILLER

SMALL FARM — 1¼ acres of good garden soil just 5 minutes from downtown Pontiac. Nearly new 3 bedroom home, still needs small amount of interior finishing, but materials are included. 20 ft. living room, plenty of closets, oak floors, plastered walls. Timken furnace, 2 car garage. Here is a close in attractive home with plenty of elbow room for only $11,995 on terms.

CLOSE IN North suburban — Attractive Permastone & brick front 6 & bath home. 3 nice bedrooms, 20 ft. living room, full dining room, modern kitchen. Full modern basement, new oil furnace, 2 lots are fenced. Beautiful Roman brick out door grill. All in A-1 shape and only $11,500 — $2,700 down. Bal. $70 per month.

William Miller
Realtor FE 2-0263
1075 West Huron
Open 9 to 9

CLARKSTON AREA
3 bedrooms, tiled bath, large corner lot. Reasonable down, $77 month including taxes and insurance.

PERRY ST.
Duplex. 5 rooms each side. Gas heat, full basement. Close in. Only $2500 down.

CUCKLER REALTY
236 N. Saginaw
FE 4-4091

VALUES

WEST HURON STREET — Large 8-room older home. Vacant. Oil heat, 2-car garage. Close to City hospital. 53 foot frontage on Huron. $9950; terms.

NORTH SIDE — 2 bedroom home in excellent condition. Asphalt siding, hardwood floor, full tile bath, large living room, dining el, and a large modern kitchen. Full basement, automatic oil furnace. Landscaped. Paved drive and street. Close to bus line and schools. $11,500; low down payment.

INCOME — 1st floor has 4 rooms and bath, 5 rooms and bath on 2nd. Full basement. Possession at once. Walking distance to Sears. $12,500 will take trade or equity in land contract.

UNION LAKE AREA — Ranch type home, 2 bedrooms plus 3rd bedroom or den with fireplace, ceramic tile bath, full basement, automatic oil heat. 24x24 attached garage electric doors; floored attic and plumbing. 1 acre lake privileges $15,500. Terms. Will accept late model car as partial down payment.

Roy Annett, Inc.
Realtors since 1923
29 E. Huron FEderal 8-0466
Open Evenings; & Sunday 1 - 4

For Sale Houses 43

COOLEY LAKE
2 family home with 150 ft. lot. Has lake privileges. Solid masonry constructed 1 level home. Each unit has 2 bedrooms, Living room, Kitchen, Bath, Utility. Rear unit now rented. Price $14,500 with $3,500 down.

EMBREE & GREGG
1565 Union Lake Rd.
UNION LAKE VILLAGE
EM 3-4393 or EM 3-3314

MODERN HOME NEAR GLADwin Mich. or will trade for place near Pontiac For more infor. ph. EM 3-4410.

ROCHESTER
12 ACRES NEAR MSUO. COLONial 3 bedroom den living room with fireplace and studio ceiling. $32,500. Owner, OL 1-0797.

3 BEDROOM RANCH HOME WITH fireplace, breezeway 2-car garage, 3 lots fenced ft. 2433 Hester Ct. Keego Harbor. Write Pontiac Press-Box No. 69.

LEASE OR OPTION-ATTRACTIVE Executive, Green Lake front. 3 bedroom, 2 car garage, full basement. With rec. room open to lake. 2735 Warner Dr. EM 3-3007.

COMPARE THIS
Custom built 1,200 sq. ft., 3 bedroom brick ranch home. Full basement. 2 fireplaces, slate entrance, 1½ baths, ceramic tile with vanity. Plastered walls, oak floors, 22x24 plastered garage. All this for $17,000, on your lot.
E. J. DUNLAP
Custom Builder FE 8-1196

SYLVAN LAKE
Sam Warrwick has new 3-bedroom brick, tri-level ranch home, fireplace, built-ins, 2-car garage, 85 ft. seeded lot, exclusive community, sewer, water, paved streets, lake privileges, $24,500, open Sunday, 1780 Sherwood. FE 4-5090. FE 2-2105.

577 LOWELL ST., E. OF JOSLYN 4 bedroom modern, 2 down, gas heat. Open 10-6 p.m., FE 5-2443.

BRAND NEW
By owner, (1) 2 bedrm. & (1) 3 bedrm. home. Completely finished. Full basement. Reasonably priced for quick sale. Call FE 5-5234.

Johnson
20 YEARS OF SERVICE

298 S. SANFORD
This 3 bedroom modern has just been reduced $950. Oil heat, corner lot, 2 car garage, enclosed front porch, full basement. The total price now only $8,550 with small down payment. GI's nothing down only closing cost Immediate possession.

A REAL BARGAIN
You can move in this 2 bedroom modern terrace home, large living room, dining room and kitchen, full basement oil heat, screened in porch. Immediate possession for only $500 or will rent with option to buy.

NOTHING DOWN GI
Lovely 3 bedroom home. 1½ baths, oil heat, garage, beautiful landscaped home in A-1 condition. Total price only $11,100, monthly payment $78 including taxes and insurance.

Evenings after 6 call FE 5-3935 or FE 2-3381

A. JOHNSON, Realtor
1704 S. Telegraph Rd.
FE 4-2533

Modern 5 Rooms
One Fertile Acre
Neat, full basement bungalow at Lake Oakland 2 car garage plus 10x14 foot utility building. Swim, fish and boat on large lake. $1,500 down and $75 per month. Attractive home, nice setting, good neighbors.

Only $500 Down
Move Right In
2 bedrooms full basement home, oil furnace full bath, oak floors and plastered walls Near schools and stores. Shaded rear yard. Pay $60 a month. No red tape. No mortgage charges.

Giroux-Franks
GENERAL REAL ESTATE
4395 Dixie Hwy. OR 3-9701

RILEY

BRICK RANCH-TRADE
Like new 3 bedroom brick ranch type. Tile bath, tastefully decorated. Paved street. 100x150 lot, located in Drayton area. Will take your equity in your older home, in trade.

BROOKLYN AVE.
Off Baldwin, neat & clean, 5 rooms & bath. Partial basement. Large lot. Priced to sell quickly at $5,500 with $550 down. FHA

6 rooms & bath in Drayton area on lot 70 x 230. 1½ car garage Priced at just $10,900 with $600 down.

$300 DOWN
Vacant all modern 4 rooms & bath, on a corner lot with garage. Priced at only $4,500. Remember, you can move right in!
BROKER
509 Elizabeth Lake Rd.
FE 4-1157 FE 4-4821

VETERANS
No Money Down
2 & 3 bedroom homes in Union Lake area.
Earl E. James Real Est.
8081 Commerce Rd. EM 3-6311

OPEN

SUNDAY 2-6
1277 HIRA ST.
3 bedroom brick ranch type bungalow with full basement. Ceramic tile bath with built in vanity, oak floors, plastered walls, automatic heat and hot water, birch cupboards and vent fans. North Telegraph Rd. to Pontiac Lake Rd. turn left to Hira St. and right to model.

George R. Irwin
REALTOR 269 BALDWIN
FE 5-0101

A.....
THINKING MAN'S HOME — WITH A RELAXING MAN'S FLAVOR. This beautiful BRICK home, is also a "wife saver." Everything at her finger tips. Built in features. Formica counter tops. Second bath off master bedroom. Oak floors, plastered walls. Exposed basement recreation area absolutely the finest! Fireplace on both levels. Don't miss this tremendous home. Only $19,750 terms.

Humphries
83 N. Telegraph Open Eves.
FE 2-9236
MULTIPLE LISTING SERVICE

Partridge
IS THE "BIRD" TO SEE
SEMINOLE HILLS
5 BEDRMS. 2 BATHS
The growing family that's seeking convenient city living at its best will surely enjoy this 5 bedroom home in exclusive Seminole Hills on Cherokee Rd. Nice carpeted living and dining rooms, 2 baths plus full basement and 2 car garage. Best of all, it's priced at only $19,500 on terms. See it today!

LK. OAKLAND FRONT
For those who have been searching for that 3 bedroom ranch home on a close-in lake — THIS IS IT! A California ranch home that you will fall in love with on sight. Beautiful brick fireplace, 26 foot screened porch facing the lake with a good beach and dock. Grab your hat and check book and take off like a bird to see that "bird" Partridge for the price is only $13,500, with $2,900 down. Even a short delay on your part may cause you to lose out, so call now!

REALTOR PARTRIDGE
FE 4-3581 1050 W. HURON
OPEN TIL 9
MULTIPLE LISTING SERVICE

MODEST MAIDENS by Jay Alan



"Leaving the game already, Jerry?"

For Sale Houses 43

$450 DOWN
NO MORTGAGE COST
3 bedrm brick Frame & tri-level. Full basement gas heat, lake privileges Waterford Twp.
W. G WHITCOMB REALTOR
FE 5-9322

OPEN

SUNDAY 1-5

Silver Lake Front
An attractive 5 room home. Large living room with picture window, fireplace, and carpeting. Paneled kitchen and dinette, 15 x 24 bedroom with picture window facing lake. 2 car brick garage. On a lot 115 ft. on the lake and 294 ft. deep. DRIVE OUT DIXIE HWY. PAST SILVER LAKE RD. TO NO. 2750 — SEE OPEN SIGN.

GI'S NOTHING DOWN
4 bedroom lakefront home with large paneled living room. Comb. kitchen and dinette 10x12 utility room. 5 miles from courthouse. $550 moves you in.

LAKE PRIVILEGES
3 bedroom rancher with 11x21 ft. living and dining area. Oil FA heat, lot 80x160. Only $11,500 on FHA terms.

OFF JOSLYN AVE.
3 bedroom ranch with full basement. Finished recreation room, 1½ baths. Only $1,500 down.

COLORED GI
2 family income. 5 rooms for owner. 3 rooms up, rent for $18 per week. Let the rent pay it off. Price is only $8,000 — $400 moves you in.

IVAN W.
SCHRAM
REALTOR FE 5-9471
942 JOSLYN COR. MANSFIELD
OPEN EVENINGS & SUNDAY
MULTIPLE LISTING SERVICE
PERSONALIZED HOMES
FE 8-2209
MULTIPLE LISTING SERVICE

OPEN

SUNDAY 2-5

56 Preston
Very attractive 3 bedroom 1½ story. Full basement, oil heat. Close to St. Benedicts and Donelson Schools. Excellent neighborhood — FHA terms — Low down payment. WEST HURON TO PRESTON JUST PAST TELEGRAPH RD. RIGHT AT OPEN SIGN TO 56 PRESTON.

OPEN

SUNDAY 2-5

4428 West Walton
Guilty!
We gladly admit we are guilty of offering this beautiful 2 bedroom ranch type home; and the excellent landscaped lot 75 x 275 is a sight to behold. It also offers plastered walls, Oak floors, Alum. storms and screens and 2 car garage. Utility room 20 x 13½ ft. and many other very good features. This may be the one you've been looking for. DIXIE HWY. TO SASHABAW TO WALTON, WEST ½ MILE—FOLLOW OPEN SIGNS.

SYLVAN LAKE
Very attractive brick ranch —Lige new 4 bedrooms, large lot. Beautifully landscaped and only $13,950 FHA Low down payment. Owner building new home.

SAY:
"HELLO" . . .
to easy living in this nearly new, 3-bedroom brick ranch with attached garage. Natural fireplace, Thermopane picture windows and other extras. Located in one of our most desirable West Suburban areas. Priced at only $14,950 with $950 down on easy FHA terms. LET US SHOW YOU!

WEST BLOOMFIELD
school district. Close in — 2 story 3 bedroom home. Large living room, kitchen, and dining room. Full basement with oil heat, 1½ car garage. Priced at $6,500 with $900 down — $56 per month.

STRIKE IT RICH . . .
with this 3 family income close to Auburn Heights. Completely modern, it's returning the owner $180 per mo. In addition, it has a 2 story heated workshop. Full price $12,950 on terms.

WE BUY LAND CONTRACTS
ASK FOR TOM BATEMAN

Bateman Kampsen
REALTOR FE 4-0528
377 S. Telegraph Eves. & Sun.

For Sale Houses 43

EQUITY $2,500 — 2 BEDROOM ranch type home 5 years old. Living room, 12x20 wall-to-wall carpeting, drapes, stone ledge fireplace, 4 1-3 acres. Balance $9,500 at $60 per month. No brokers. Oakland 8-2729

Newly Weds
Cute & cozy 3 yr. old modern bungalow, all city improvements. 2 bedrooms, built in bath, 2 car garage, landscaped lots, buy on FHA, $300 down plus cost.

Trade
Cute 4 room bungalow on West Strathmore St. Built in bath, oil heat, will apply on down payment on good 3 bedroom home in town near school.

Hammond Lake
Beautiful 3 yr. old custom built, 6 room modern brick lakefront. 2 car attached garage, all lovely big rooms, 2 fireplaces, 2½ tiled baths, paneled recreation room, gas heat, big shade trees & nice lawns. We have the key, see it anytime at your convenience.
WILLIS M. BREWER
JOSEPH F. REISZ, SALES MGR.
53-55 N. Parke FE 4-5181
Eves. — FE 8-0823

OPEN

Sun. 2 - 4 P.M.
NEAR WEBSTER SCHOOL
29 Waldo St.
Ideal Family Home close to schools, bus and shopping, featuring 3 bedrooms, large sun room or den full separate dining room fireplace, automatic heat and hot water, garage. Priced for quick sale at $12,500 with only $1,500 down. To inspect drive west on Huron to Waldo turn right to "Open" sign. Salesman on premises.

"BUD" Nicholie, Realtor
49 Mt. Clemens St.
FE 5-1201 or FE 42988

SEMINOLE HILLS
CHOICE BRICK HOME — beautiful location. 3 bedrooms, sun room enclosed family room, lovely living room with fireplace, recreation room 2-car garage and more $23,000 EASY TERMS.

PLEASANT LAKE
2 BEDROOM BUNGALOW—Like new, fenced yard, large garage, ledgerock planter, picture window, oil heat, storms & screens, many features including low down payment. CALL

J. R. Hiltz
REALTOR
1011 W. Huron FE 5-6181
Open 9-9

BROWN

$895 DOWN — Just like new. 3 bedroom bungalow with 3 large lots. Beautiful kitchen with birch cupboards and Formica counter. Oak floors, Alum. storms. Priced at only $8900.

NOTHING DOWN — Modern 5 rm. bungalow with full basement. Oil AC Furn. Oak floors, Alum. storms, Paved St All newly decorated. About $275 closing costs and that is all. "You do not have to be a GI." Anyone with good credit. Hurry.

GI Special — Modern 3 bedroom bungalow with full basement. Only 3 yrs. old. Oak floors. Alum. storms. Nothing down. Almost ½ acre of land.

$23,500 WEST SUBURBAN — Only about 1½ miles from city limits. Choice location. Large rambling brick ranch bungalow with ceramic tile bath; two car attached gar. and almost an acre of land.

Open Sunday 10-4

L. H. BROWN, Realtor
1362 W. Huron Ph. FE 2-4810
Multiple Listing Service

MULTIPLE LISTING SERVICE

OPEN
HOUSES

Model Home Sale
Smart people are buying NOW — just at the end of a recession and before another BOOM. One of our builders has other commitments, and wants action on these last few 3 bedroom 2 bath, BRICK RANCH HOMES at a new LOW, LOW Price. Open daily 1 to 6. Bring the whole family and see for yourself. ONE BLOCK EAST AND SOUTH FROM CORNER OF WOODWARD AND SQUARE LAKE ROAD. Ask for Mr. Boone.

Elizabeth Lake Front
Open Sat. and Sun. 1 to 7, 4765 Motorway Drive. If you have been looking for a first class lake front home then this may be it. 7 gracious rooms and 2½ baths. Modern kitchen with built in oven-range. All tastefully decorated. Wooded park-like lot 60 x 220 2 car garage. Best sand beach. To include carpeting, draperies, and extras. Truly a real value on reasonable terms. Also for sale several good vacant lake front lots. Ask for Mr. Scott.

90 Chippewa Road
Open Sun. 2 to 5. This one is a CHARMER and a rare find in beautiful Seminole Hills. Built for an exacting owner and only 4 years old. Has 4 cheerful rooms, tiled bath plus stairway to large partly finished attic room. Dandy basement with GAS furnace. Nice shade and flowers. Ideal for business or retired couple. Widow owner. Truly a fine home that many will want. Ask for Mrs. Robinson.

JOHN
Kinzler
670 W. Huron St. Ph. FE 4-3525
or Phone FE 2-0629 Eve

For Sale Houses 43

TRI-LEVEL STARTER HOME No money down. 3 plans. Gordon Flatley, builder. EM 3-0492.

GILES

$1,650 Down . . .
For this 5 room, 2 bedroom home. Full basement, oil furnace. On the north side of the city on paved street. Near schools, stores and transportation. Call for further information.

Three-Bedroom . . .
With lake privileges just west of the city. Wall to wall carpeting throughout. Full basement, auto. oil furnace. 2 large lots, terraced and landscaped. Lots of shrubs and flowers. Sidewalk and paved drive. Only $400 down plus costs.

GILES REALTY CO.
FE 5-6175 221 BALDWIN AVE.
OPEN 9 A.M.-9 P.M.
MULTIPLE LISTING SERVICE

For Colored
Neat and clean 5 room bungalow, plus small 3 room furnished house at rear that rents for $15 per week. Price $7,500, about $700 down.
See Mrs. Howard, 18 Gillespie St. or Phone FE 2-6412. John Kinzler Realtor, 670 W. Huron St.

Dorirs & Son
WEST SUBURBAN HOME VACANT & OUTSTANDING Exceptional nice country home, with many selling appointments you will admire, situated on lot 100x160 with dandy garden spot, select oak floors, plastered walls, a bath and kitchen you will admire, aluminum storms and screens. $9600, terms.

LAKE FRONT
WILLIAMS LAKE
A comfortable attractive modern five room bungalow with spacious living room, fireplace, large dining rm., glassed in porch, basement, large expansion attic, and one of the finest lots and beaches available. $16,800.

RENTAL OPTIONS
FIVE HOMES
Six room brick and shingle, North end, two 4-room suburban homes, one north, other west off Cass Lake Rd.; also a good small home in Lake Orion, 3 bedroom bungalow with basement, gas heat lake front, Townsend Lake.
OFICE OPEN
SUNDAY 2-5
DORRIS & SON REALTORS
WE TRADE
752 W. Huron Ph. FE 4-1557

G.I.'s
Nothing Down

VERY PRETTY like new 4 room home. Large living room, 2 bedrooms of ample size. Plastic tile bath, kitchen and dining area combined. Full basement, oil heat, Aluminum storms and screens.

IF YOU SEE this home, you will appreciate the value. 2 bedrooms, nice 15 ft. kitchen, part basement and 1½ car garage with workshop space. Over ½ acre of land. West suburban location. close to school.

HERE IS a beauty. First offering on this extra large ranch home. Plastered walls — Oak floors, 14x16 activities room, oil heat, 2-car garage, 2 shaded lots. Close-in west suburban location.

RAY O'NEIL, Realtor
262 S. Telegraph Rd. Open 9-9
FE 3-7103 FE 4-6995

"BUD"

Lincoln Jr.
Fisher Body Area
Only $1,000 down buys this 3 bedroom home close to work, school and shopping, with full basement, automatic gas heat, garage, and 2 lots. Immediate possession. Total price $7,500, don't delay call TODAY.

Only $1,000 Down
Why pay rent when $1,000 down moves you into this cozy 5 room terrace. Payments of $60 per month, you can't go wrong. Includes full basement, HA heat, automatic gas hot water, screened porch. Clean and neat throughout. Better hurry on this one.

"BUD" Nicholie, Realtor
49 Mt. Clemens St.
Call Mr. Meiser
FE 5-1201 or FE 5-8004

ARRO

West Suburban
Owner has built a new home, wants fast action, so call now for appointment. The large living room has a natural stone fireplace, wall to wall carpeting & a big picture window. The dining room features built-in china cabinets, newly decorated kitchen with breakfast nook & plenty of cupboards. Three large bedrooms will accommodate most any size bedroom suite, full basement, oil furnace, 2 car garage & located on a 75x300 ft. lot. Not $16,500, only $14,250.

Last Time
This home will be offered, because it should sell for this low, low price of $7,900 with only $600 down, 2 bedrooms, living room & kitchen. Built in 1954 & located in the north end of town.

Retirement Special
This 4 yr. old home has 5 rooms, all on 1 floor, 3 bedrooms, living room large kitchen with plenty of birch cupboards, aluminum insulation, winter's fuel bill — under $125. Priced at $8,950.
ARRO REALTY
TED McCULLOUGH, REALTOR
FE 5-1284 or FE 4-3844
Open 9 a.m.—8.30 p.m.; Sunday 1-6

WHITE

ONE
And only one of its kind! Situated on 60 ft. of lake frontage. This fine home offers many years of peaceful living. The 22 ft living room den and both master bedrooms are fully carpeted. 12 ft. kitchen has loads of cupboards and ceramic tile counter tops with an adjoining dining area. The 22 ft. front porch is fully screened and offers a full view of Lake Oakland. Other features include: Ceramic tile bath, paneled rear porch, part basement, automatic oil heat, 2 car garage, aluminum awnings, storms and screens, plastered walls and oak floors. The yard is excellently landscaped, with plenty of flowers and shrubs and is complete with an underground sprinkling system. Enjoy your life in this quiet spot. $25,000 with terms.

1 ACRE
Here's that large lot—for a garden spot. 3 bedrooms with basement and a large kitchen. Oil heat. Full bath. Hardwood floors. Better hurry. Only $7,950.

WHITE BROS.
REAL ESTATE
OR 3-1295
5660 Dixie Hwy.
Open Eves. 'til 9; Sunday 1 'til 5

For Sale Houses 43

8 ROOM HOUSE 4 UP AND 4 down. Good condition. $500 full price. Call FE 8-6258. Eves. after 5:00.

F.H.A. TERMS
2 BEDROOM WITH PARTIALLY FINISHED 2ND FLOOR. FULL BASEMENT. NEW 2 CAR GARAGE. WALL TO WALL CARPETING. VERY CLEAN CORNER LOT APPROXIMATELY $400 DOWN.

SUNDAY CALL: FE 8-1644

R. J. VALUET, Realtor
345 OAKLAND AVE. FE 5-0893
OPEN EVENINGS UNTIL 8:30
MULTIPLE LISTING SERVICE

KENT

Established in 1916

ELIZ. LAKE ESTATES—Here is a nice 3 bedrm. home all on one floor. Mica topped cupboards, ceramic tiled bath, paneled family rm. Full bsmt. rec. space, complete with cyclone fence. $14,950 with $1,500 dn.

ONLY $7,500 — Total price for 5 rooms and bath on Pontiac's west side. Full bsmt. and gas heat. Near city hospital, schools and stores. See this. Terms.

MIDDLE STRAITS — Lake area. This lovely 4 bedrm. home features extra large ledgerock fireplace in 25 ft. living rm. 2½ baths, flagstone entrance hall, large master bedrm., card rm., rec. rm., patio, 2 car garage. Lake priv. Nearly 1 acre lot. Call for details.

Floyd Kent Inc. Realtor
2200 Dixie Hwy. at Telegraph
FE 2-0123 Open 9 to 5—Open Sun.
AMPLE CUSTOMER PARKING

OPEN

SAT. & SUN. 1-5
New 3 bedroom ranch, tile bath, select oak floors, large kitchen with dining space, basement with recreation area aluminum siding. Will duplicate on your lot or ours, or will build to specifications.

ELIZABETH LAKE ROAD
OPPOSITE PONTIAC COUNTRY CLUB ON DOREMUS

IDEAL HOME
for retired couple. Living room has natural fireplace and beamed ceiling, family dining room, basement, fenced yard. Priced for quick sale. $9,500; terms.

EXTRA SPECIAL —
CHEROKEE HILLS FHA TERMS
4 bedrooms, large living room, carpeted vertical Venetian blinds, drapes. Large tile bath, rec. area in basement, beautiful fenced lot. 2-car garage, paved street. SEE IT TODAY!

CALIFORNIA RANCH
30 ft. living room with fireplace. Thermopane windows, large kitchen with built-ins — oven, range, also grill. Screened patio with fireplace and more. Overlooking beautiful woods and water. CALL FOR APPOINTMENT.

BARGAIN!
MORELAND ST. EAST SIDE, nice 5 room bungalow with fireplace. Good condition. Full price $8950.

Smith-Wideman
REAL ESTATE OPEN EVES.
412 W. HURON FE 4-4526

OPEN

SUNDAY 1 to 6
See Oakland County's paradise — lovely exclusive Pleasant Lake streets and community water. 3 brick models to inspect with a minimum of 1200 ft. living area. 3 bedrooms with huge walk-in closets, paneled family room, fireplace with bar-b-q pit, large kitchen with built in appliances and loads of cupboards, 2 ceramic baths, full basement, attached garage. We can duplicate these homes or build from your plans on a lake front or lake privileged lot of your choice. DIRECTIONS: Out Elizabeth Lake road to open signs at Pleasant Lake.

JIM WILLIAMS
REAL ESTATE & INSURANCE
1483 BALDWIN FE 4-0547

OPEN

SAT. & SUN. 2-5
3221 SASHABAW RD.
Be sure to see this 3 bedroom Dutch Colonial home with 26 ft. carpeted living room, fireplace, 12 x 12 ft. dining room, loads of closet space, basement, oil furnace and attached 2 car garage. Landscaped corner lot. Close to school and shopping. Only $1500 down. Located between Walton and Dixie. Watch for open signs.

J. J. JOLL REALTOR
2536 DIXIE HWY. FE 4-4561

MULTIPLE LISTING SERVICE

O'NEIL
OPEN

SUNDAY 1-6
5770 Tubbs Road
BRAND NEW 3 Bedroom cedar shake home. Large kitchen with Formica countertops, hard wood floors, plenty of closets, full basement. Large lot in a nice neighborhood. Come out and see this one — You'll like it. M59 TO AIRPORT RD. RIGHT TO TUBBS. RIGHT TO OPEN SIGN. OR 3-2810.

OFFICE OPEN SUNDAY 1-4

LIVE FREE — Let this income make your payments. 2 apartments, plus a 5 room apartment for owner. Basement, gas heat. 2 car garage. Close to Downtown. For the low, low price of $12,800. Let us show you this one.

NORTH END is the location of this charming brick home. 18½ ft. living room plus 8x8 dining ell, kitchen and 2 nice bedrooms. Full basement. Double aluminum garage. On 2 beautiful landscaped lots. All cement drive. FHA terms. Full price $13,950. Call today for appointment.

A LAKEFRONT you can afford with 3 large bedrooms, beautiful carpeted living and dining rooms, and modern kitchen. Bath, shower, plus extra stool. Loads of closets. Utility. Screened patio. Oil heat. 2 car garage. Fenced yard. Full price $11,000 — Call today!

LOOKING for a very neat and clean 2 bedroom brick in a good neighborhood in the city? Then, be sure to see this one before you do anymore looking. It is fully equipped with aluminum storms and screens, and has a 2 car garage with paved drive. $11,900 on easy FHA terms.

INDIAN VILLAGE — Large family home featuring 22 ft. living room, 11 ft. dining room, modern kitchen. 3 large bedrooms and full bath. Extra stool down. Basement, 2 car garage. Priced at $11,900, FHA Terms.

RAY O'NEIL, Realtor
262 S. Telegraph Rd. Open 9-9
FE 3-7103 FE 4-6995

For Sale Houses 43

$500 DOWN
Vacant 3 bedrm. Full basement, fenced yard. East side. FE 2-6774 afte. 5.

MODERN 3 BEDROOM RANCH, 2 car garage, basement finished, large kitchen, lots of cupboards, tiled bath, carpeted living room, 1¼ acres, close to schools, many extras. Open Sunday, 4 miles N. of Davison, 2 miles W. at 8083 E. Coldwater Rd., Davison.

INDIAN VILLAGE
By owner: 3 bedroom, Colonial, center hall arrangement, 2½ car garage, excellent condition. $19,500. FE 4-4676 week-days, after 6 p.m.

Multi-Lakes Realty
ON WOLVERINE LAKE
2 bedrooms fireplace, basement, forced air heat. Act on this one now $12,500 and $1,500 down.
1060 S. Commerce Rd. MA 4-1578

SMALL HOUSE, LOW DOWN PAYment. Sacrifice for cash. 141 S. Josephine. Call MU 4-6386.

$500 DOWN
Will move you into this attractive 3 bedroom home. Garage, gas heat, living room carpeted, landscaped. Full price, $10,900. Call Herbert C. Davis, 4915 Irwindale. FE 5-4311.

FOR SALE OR LEASE, INCOME property on Matthews St., owner will finance, inquire at 777 E. Walton, Sam C. Sturgeon.

COLORED
Exceptionally good condition throughout. Nice 7 rooms. Full and extra toilet. Full basement. Gas heat New garage. $1500 down or consider smaller home as part payment. FE 2-5452.

NO DOWN PAYMENT
2 or 3 bedroom starter home with full basement and rough wiring. On your lot or will build on our lot, with small down payment F. C. Wood Co. OR 3-1235. Corner Williams Lake Rd. & M59. After 6, OR 3-7038

$200 DOWN
2 bedrm.

For Sale Houses 43

NO DOWN PAYMENT

For Colored — St. Joseph area — Good 2 bedroom home. Gas heat, paved street. Quick possession. About $65 per month including 5 per cent interest. NICHOLIE & HARGER CO. 33 W. Huron St. FE 5-8183, or call Don Nicholie, FE 4-6944, eves. & Sunday.

TRADE YOUR EQUITY

3 bedroom brick. Paved street. Storms, screens, incinerator, tile bath. Low down payment. Ready to move in. WE 3-4200 or WE 3-1260.

AT BEAUTIFUL LAKE BRENDEL, 2 yr. old, 2 bedrm. Colonial ranch. Interior just completed. Custom kitchen family room, attached double garage. $11,900. Easy terms. By transferred owner. EM 3-5437.

NEAR TEL-HURON

3 bedroom brick home, full basement, oil heat, 2 car garage, cement driveway. $10,900 cash or $11,000 terms. FE 5-8416.

CROOKS AND AUBURN, BY OWNER 5 rooms and bath, sun porch and utility. Large garden spot, fruit and shade trees. $7,900, $500 down or $7,100 with $1,500 down. FE 8-2467.

INCOME

Large brick, 6 apts. Good location Northend. $16,000. Accept contract as part down payment. 890 Robinwood.

5 ROOMS, MODERN, SUN PORCH, auto. oil heat, 1½ car garage. Will sell or trade equity for place with acreage, also contract for sale. On Corwin Ct. FE 8-8853.

NEW HOME

Masonry construction. Beautiful large living room, picture window, 2 large bedrooms, clothes closets with sliding doors. Kitchen with built-in cupboards. Coved ceiling, tile throughout. Full bath—ceramic tile Utility space. Automatic oil furnace electric water heater. 2-car garage. Over-head door. On approximately 1 x 180 ft. lot. Just a beautiful home. $2,000 down. Easy terms on balance.

MUTART REALTY

2410 Commerce MA 4-2301

Kenilworth, 694

$95 DOWN

Or will rent with option to buy. Lovely 3 bedrooms, tiled features, automatic heat and double closets, large kitchen. Only 2 years old. Mr. Young.

GROSS REALTY

NORTHWEST OFFICE

UN 4-3100 13420 W. 7 Mile Rd.

3 BEDROOM REDWOOD CONTEMporary, full basement carpeting an drapes cement drive, 1½ years old Cash to mortgage. Auburn Heights. FE 7-9523.

3 BEDRM. BUNGALOW ON ACRE. Vestibule entrance, 12x18 carpeted living room, 9x17 dining room, basement with oil heat. New 2 car garage. 2320 Oaknoll, off Opdyke

LARGE HOUSE

LARGE 3 BEDROOM HOME, CENtrally located. Close to schools, church and transportation. Low down payment to responsible party. Ph. FE 8-6752.

2 BEDROOM HOUSE IN KEEGO Harbor for sale or rent. 2459 S. Cass Lake Rd. FE 4-7233.

BY OWNER — 3½ BEDROOM brick, gas heat, fireplace, ceramic tile bath. 65 East Blvd., N. Week days after 5, all day Sat. & Sun.

OWNER TRANSFERRED 3 BEDroom, full basement, gas heat, carpeting, drapes. Nr. Elementary school, GI mortgage, reasonable down payment. FE 4-1200.

ONE ACRE, 5 ROOMS, BASEment, garage, OR 3-8125.

FOR SALE BY OWNER, 2 BEDroom & finished attic, full basement, $1,500 down, $9,500 full price, 322 Seward. FE 8-3120.

PVT. OWNER. LAKE FRONT home, 5 rms and basement. Clean. Call after 6 p.m., MY 2-5181.

NO DOWN PAYMENT

Excellent 3 bedroom ranch type home not farm from the lady of the Lakes. Carport, gas heat. Early possession. NICHOLIE & HARGER CO. 33 W. Huron. Call Bob Castell, FE 2-7273, Eves. and Sunday.

BY OWNER. VACANT. 2 BEDrooms, full basement, newly decorated, modern home. 14,472 sq. foot lot. Ideal garden soil, lake privileges. Close to school and store. Priced below market value Phone OR 3-7924 or MAple 5-7878.

3 BEDRM. HOME, BASEMENT, gas heat. Wall to wall carpeting. Tiled kitchen & bath. Garage, fenced yard. 375 First, $10,900, FHA terms. OR 3-6063.

OPEN

SUNDAY 2 TO 5

497 ELKINFORD ST.

Attractive 3 bedroom modernistic home. Carpeted living room. Fireplace, modern kitchen, tiled bath. Automatic heat. Basement. Attached 2-car garage. Lot 125 x 200. Lots of shade, fruit trees & berries. Lake privileges. School bus by door. Priced at $13,250, $1,500 down. $85 monthly.

Drive out W. Huron St. (M59), 10 miles west to Tel-Huron Shopping Center to Elkinford St.; turn left, follow OPEN signs.

1442 ALHI ST.

Lovely custom-built brick 3 bedroom home. Family kitchen, tiled bath, plenty of cabinets. Full basement, automatic heat. Attached garage. Large lot. Immediate possession. $16,800. Reasonable down payment. Terms. Drive out W Huron to Cass Lake Rd., turn right, go to Pontiac Lake Rd., turn right 3 blocks to Alhi street. Follow OPEN signs.

Dorothy Snyder Lavender

REALTOR EST. 29 YEARS

7001 Highland Rd. (M59)

EM 3-3303 or MU 4-6417

At Union Lake Office

Lakefront secluded 2 bedr. home, possible 4. Enclosed heated porch. 1½-car garage. Over 100 ft. of lake frontage. $16,000, terms.

Lakefront 2 bedrm. year-around home. Full basement, garage and extra lot. All goes for $14,000, terms.

Union Lake privileges. 2 bedrm. year-around home. 1½-car garage. 75 ft. lot. Only $8,500, $2,000 down. LIST YOUR LAKE PROPERTY WITH

T. G. Trocke Realtor

1648 Union Lk. Rd. EM 3-4671

A-Bargain

$222

All money needed to move you in this 3 bedroom home in the city of Pontiac. Full basement, completely storm-ed and screened. Hardwood floors, plastered walls, carpeting. Extra lot, paved street —Immediate occupancy.

STERN & SELIGMAN

Lincoln 5-5033 University 4-2625

BLAIR

WILLIAMS LAKE

6 rooms — 3 bedrooms, dining room, living room & kitchen. Full basement, forced air oil furnace. New Bendix automatic washer & dryer. 1½-car garage. Beautiful shaded lot. Walking distance to grade schools. Lake privileges 1 block from house. Exceptionally good buy at $7,500, small down payment. Immediate possession.

GI

North side. 2 bedroom. Large living room, full basement. Glassed-in front porch. 1½-car garage. 2 extra lots. Priced at $8,950, mortgage costs only.

GEORGE BLAIR

REALTOR

4536 Dixie Hwy. OR 3-1251

DRAYTON PLAINS

Eves. OR 3-1708

For Sale Houses 43

SYLVAN LAKE

3-bedrm brick By owner, Lake priv. FHA Low interest mortgage. FE 8-1448

Nothing Down

Will build starter home on your lot Our plans or your plans. Basement included Also rough wiring See our model Don McDonald. OR 3-2837.

ROCHESTER — NEW BRICK ranches and tri-levels. $15,775 to $16,295 Liberal FHA terms Only 9 left

Roger B. Henry, Inc.

511 Main St OL 1-9111

Rochester

LAWRENCE W.

Gaylord

LAKE ORION

Dandy 2-family income. 5 rooms and bath on 1st flr. 3 Rooms and bath on 2nd. Private entrances. Full price only $10,500 with terms

SHADE TREES . . .

And a nice garden area with this good home. Newly painted inside and out. Full dry basement. 2 Car garage Extra lot For only $9,640, this is worth seeing today!

WEST SIDE

Income property for only $11,850 with a reasonable down payment. 8 Room home. Good neighborhood. Call to see this one.

136 E. PIKE ST. OPEN EVES.

FE 4-9584

MULTIPLE LISTING SERVICE

NO DOWN PAYMENT

North off Sashabaw Road—Excellent 3 bedroom, Auto. heat, comb. storms, large lot. Quick possession. 5 per cent interest. NICHOLIE & HARGER CO. 33 W. Huron St. Or call Bob Alton, FE 4-3236, eves & Sunday.

4 BEDROOM BRICK — Excellent West Side home. 2 lots (100 x 170). Beautiful vestibule, sizable recreation room with fireplace and bar. Large screened rear porch, double brick garage. Gas fired steam heat. Truly a wonderful property—See for yourself. Asking $34,000. NICHOLIE & HARGER CO. 33 W. Huron St. FE 5-8183, or call Don Nicholie, FE 4-6944 eves. & Sunday.

For Sale Lake Prop. 44

BEAUTIFUL SLOPING LOT ON E. Hammond Lk. Dr. 85' frontage. Nice trees. Good beach. $1000 down. FE 2-7396.

BLOOMFIELD WEST — 1-3 TO acre homesites on winding paved streets. Public and parochial school buses at door. Minutes to shopping, lakes, parks, golf. $1,995. $20 down, $20 month. Lake lots and privileges on 5 lakes. 1-3 to acre. Near Milford, Kensington Park and new Northwestern 35 minutes to Northland. $1,695 full price. $20 down. $20 mo. Fully developed for all year living Schools churches, shopping at door Phone Miss Ray at Lincoln 8-7711 or JOrdan 4-5821.

LAKE ORION

2 bedroom lakefront, year around home, enclosed porch, newly decorated, oil heat, small down payment. Owner, MY 3-3711.

LAKEWOOD VILLAGE — NEW lakefront, 3-bedroom brick. Exposed basement 2 fireplaces 2-car garage. $22,500 By builder. FE 5-9056.

LARGE LAKE LOTS (FOR YEAR round homes) Paved streets, township water system; 8 miles west of Pontiac on Highland Rd. (M-59) Priced from $2,300 to $3,100 Owned-developed-sold by KELLY COOK, INC.

EM 3-6531 Open 10-8 Daily

LAKE ORION

Fully modern lakefront home. Has living rm with picture window facing lake dining rm., kitchen 3 bedrms & bath. New carpeting. Garage in basement, gas heat, good residential area on North Shore. $15,900, $2,500 dwn. C. A. WEBSTER REALTOR

Oxford, OA 8-3122

Lake Orion, MY 2-2291

LAKEFRONT LOG HOUSE ON Townsend Lake Waterford, modern, full basement, sun room, 12x18 feet, finished in knotty pine, facing lake, landscaped. $1,500 down. Arthur J. Walter, owner. 4704 Rockcroft. OR 3-6113.

For Sale Lots 46

7 LOTS NEAR AUBURN. $250 each. P.O. Box 367, Royal Oak.

BLOOMFIELD WEST — 1-3 TO acre homesites on winding paved streets Public and parochial schools, buses at door. Minutes to shopping, lakes, parks, golf. $1,995. $20 down, $20 month. Lake lots and privileges on 5 lakes. 1-3 to acre. Near Milford, Kensington Park and new Northwestern. 35 minutes to Northland. $1,695 full price. $20 down. $20 mo. Fully developed for all year living. Schools, churches, shopping at door. Phone Miss Ray at Lincoln 8-7711 or JOrdan 4-5821.

BEAUTIFUL 100 FT. WIDE RESIdential lots. On paved streets in Perry Acres Sub. Excellent drainage. Handy to Pontiac and Lake Orion. School bus service. Priced from $1,300 with 10 per cent down or 10 per cent off for cash. Why not bring in your house plans and let us quote a price on building.

H. P. HOLMES, INC.

2531 S. Lapeer Rd. FE 6-2953

EXTRA LARGE LOT. IDEAL FOR used car lot, etc. At corner of E. Blvd. & Featherstone. Reas. rent. FE 8-3354

For Sale Lots 46

LAKEFRONT, 40' X 189', SANDY beach, fruit trees, $2,750 with terms. Also 100x150' lot $1,500. Lauinger Real Estate, OR 3-8138.

LARGE LOT ON W. COLUMBIA. Reasonable. FE 8-0087.

OAKWOOD MANOR. AN ATTRACtive restricted lot. 100x250. Lake privileges FE 2-1718.

ON WATERFORD HILL. IDEAL for ranch or multi-level home. 6 nice apple trees. $2,950 cash. Terms available. FE 5-4561. All day Sat. or Sun. After 5, weekdays.

Hempstead

100 x 100 FT.

Ideal building lot located on corner of Heath and Eckles, off Pelton road. Only $900 on easy terms.

Attention, Builders

Six well located lots 40x130 ft. each. On Emerson street off Mt. Clemens City water and sewer. Only $3,000 for all.

MT. CLEMENS

Large corner lot 139x365 ft. corner Mt. Clemens and Court drive. All city improvements in. Zoned for churches, 2-family dwelling or hall. Call us for price and terms.

EAST SIDE

Five lots 55x120 ft. on Grandview street. Only $350 each.

Two lots 50x147 ft on Monterey street, all improvements in. $1,300 each.

Three lots 50x130 ft. on Monterey street, all improvements in. $1,100 each

K. G. HEMPSTEAD

102 E. Huron St FE 5-8284

Eve. FE 5-0510 FE 2-3971

Sale Industrial Prop. 46A

Industrial—

North part of city, easy access for truck lines. Land 120x200 with 2 new block and brick buildings. 3500 sq. ft. each, one rented, 1 vacant. Total price $42,000; may be sold separately.

17,000 SQ FT. — In the center of business district, brick and concrete one floor building. Stoker hot water heat, wide overhead doors, office space, plenty of windows. Ideal for warehouse or light assembly. $66,000; terms or will lease.

Roy Annett, Inc.

Realtors since 1923

28 E. Huron Federal 8-0466

Open Evenings: & Sunday 1 - 4

For Sale Acreage 47

1 TO 5 ACRE PARCELS BEAUtiful building sites. $100 down $20 month Will accept trade

C. PANGUS, Realtor

1919 M-15, Ortonville NA 7-2815

4 ACRES

7 room modern. 60 bearing fruit trees. Chicken house. Lake privileges. Will consider trade of city property. Only $15,500 $2,500 down. Terms

20 ACRES

Nearly modern house Basement barn. Chicken house River frontage. Will consider small home in trade or sell for $16,500. Terms.

Dorothy Snyder Lavender

REALTOR EST. 29 YEARS

7001 Highland Rd. (M59)

EM 3-3303 or MU 4-6417

5 ACRES

Extra wide frontage on good road. Some trees. Located on a hill. Only $1,950. Low down payment.

LADD'S

4286 Dixie Hwy. OR 3-1231

3885 Lapeer Rd. FE 5-9292

20 ACRES

Avon Township, south of Auburn. Nice laying parcel. Good for subdividing. Level land. Large unfinished house on property. Terms Call Mr. Ashlee.

PONTIAC REALTY

737 Baldwin FE 5-8275

BY OWNER. 112 ACRES. NR. Clarkston. Partly low and wooded with river frontage. $200 per acre. Terms. MAple 5-1178.

For Sale Farms 48

2 ACRES ON BUS LINE. $200 DN. Owner P. O. Box 3538.

200 ACRE LAKEFRONT 15 MILES from Pontiac. Only $35,000. A real buy!

P. W. DINNAN

65 W. Huron FE 4-2577

FOR RENT: 90 ACRES, 4 BEDRM. modn. home. Near Dryden: FE 4-6493 after 6 p.m.

Templeton

120 acres near Lapeer, 8 room modern home, 90 foot barn, 20 cow stantions, milk house and garage, 10 acres tillable land. 20 acres wooded. Only $17,600 terms.

K. L. Templeton, Realtor

2339 Orchard Lk Rd. FE 4-4563

After 6 FE 2-9502

Sale Business Property 49

6,000 SQ. FT.

80 feet wide with all plate glass front. Brick and block construction On busy Union Lake road. Perfect for a wholesale or discount house, large furniture market, or a super market of any kind. Plenty of parking. Really bargain priced at $89,500, terms.

REALTOR PARTRIDGE

Businesses throughout Mich.

FE 4-3581 1050 W. HURON

OPEN 'TIL 9

FOR SALE OR LEASE BUSINESS CORNER. 268 N. SAGINAW.

FOR SALE BY OWNER: 46x76' store in shopping center on main, hwy. Close in. FE 2-6633.

Templeton

1,083 feet on M-24. Gas station, small grocery store, plus living quarters and garage. Only $13,800 with terms.

K. L. Templeton, Realtor

2339 Orchard Lk Rd. FE 4-4563

After 6 FE 2-9502

For Sale or Exchange 50

77 FT. ON STEVENS COURT, sale or trade. FE 2-0432.

TRADE EQUITY IN 1952 3 BEDroom house for small house on acreage. FE 8-1255.

Business Opportunities 51

Hardware & Auto Supply

Volume shows increase this year. Fixtures and inventory at cost. Call Davison, OLympia 4-6580.

Hempstead

CHURCH BUILDING.

Building 30x69 ft., brick construction. Large vestibule entrance, main auditorium seating capacity 200 plus pastor's study, one class room & baptistery. Basement auditorium seating capacity 125 plus rest rooms & kitchen Gas forced air heat. Plenty of parking area. Property located at 531 Prospect St. Shown by appointment only. For price terms call our office.

K. G. HEMPSTEAD

102 E. Huron St FE 4-8284

Eve. FE 5-0510 FE 2-3971

"LET'S TALK BUSINESS"

Automatic Laundry

Well established and well equipped. Personal reasons for sacrifice. Priced way below replacement costs. Excellent lease. Only $5,000 down on complete package.

Donut Shop

No experience necessary. Owner will teach you this business. Requires $3,500 down — balance out of profits. Includes all equipment, in established location.

MICHIGAN BUSINESS SALES CORPORATION

JOHN A. LANDMESSER, BROKER

1573 S. TELEGRAPH RD.

PARK AT OUR FRONT DOOR

FE 4-1582

MEAT AND GROCERY

3c X 60 cement bl. bldg. 12 x 22 addition 3 walk-in coolers. 22 foot meat counter and other equipment. Machinery for processing sausages, wieners and bologna. 320 x 330 parking. Grossing $150,000 per year. No competition. Main highway. Lock, stock and barrel must sell. $45,000 $17,000 down.

Paul M. Jones, Real Est.

832 W. HURON

FE 4-8550 OA 8-3653

WELL ESTABLISHED 1ST CLASS restaurant on busy highway, about 4 miles from Pontiac. Excellent terms, for sale or lease

P. W. DINNAN

66 W HURON FE 4-2577

VARIETY STORE

Red hot location — Grossed $140,000 in 1957 Always a money maker Everything goes — land, building, and fixtures. Stock at cost. 2500 square feet of floor space, plus storage & basement. Oil furnace Corner location in thriving, close in community. Never before offered for sale. $25,000 down will handle. Reasonable and sensible terms.

Giroux-Franks

GENERAL REAL ESTATE

4395 Dixie Hwy. OR 3-9701

Partridge

IS THE "BIRD" TO SEE

A LUCKY BAR BUYER

Count it pure luck if you can handle this bargain of all bar buys. A big 3 story main street brick building where business is like a bee-hive. Really beautiful busy bar. Modern fixtures and an additional big separate dining room that's as right for parties and banquets — very profitable too! Owner retiring. With a little effort this bar should do $100,000 a yr. Here's the lucky part — buy real estate and all only $65,000 on easy terms. Make an appointment right now to see it and be the lucky one.

MOTEL SUPREME 82 DELUXE UNITS

One of the outstanding Michigan motels. Best of locations on US Highway. Near Detroit. Has 82 beautiful units all air conditioned. Conference rooms and coffee shop and managers apt. Did over $100,000 last year with just 65 rooms. Extra units should boost income to $150,000. A fine business investment offering at less than 30 per cent down.

REALTOR PARTRIDGE

BUSINESS THRUOUT MICH.

FE 4-3581 1050 W. HURON

OPEN TIL 9

Sale Land Contracts 52

HAVE SEVERAL VERY GOOD seasoned land contracts for sale or trade — From $1,000 — Up. J. A. TAYLOR, OR, 4-0306.

$3,355 LAND CONTRACT FOR $2,500. 2 yrs. old. FE 5-3000 after 5.

Money to Loan 53

(State Licensed Lenders)

Quick Cash

$25 TO $500

On your own signature, auto or other security. Up to 24 months to repay. Our service is quick, friendly and helpful. Phone FE 5-8121 or visit us at our office.

Home & Auto LOAN CO.

7 N. Perry St. (Corner Pike)

LAID-OFF WORKERS

— CASH LOANS —

No Principal Payment

UNTIL YOU ARE BACK TO WORK FOR 30 DAYS

LOANS TO $500 MADE QUICKLY

BUCKNER FINANCE COMPANY

PONTIAC

BIRMINGHAM

WALLED LAKE

DRAYTON PLAINS

LOANS

$50 TO $500—$25 TO $500

COMMUNITY LOAN CO.

30 E. LAWRENCE FE 8-0421

FRIENDLY SERVICE

LOANS $25 TO $500

BAXTER & LIVINGSTONE

64 W. Lawrence St. FE 4-1598

Borrow With Confidence

$25 TO $500

Household Finance

Corporation of Pontiac

31½ S Saginaw St. FE 4-0535

GET CASH QUICKLY

Up to $500

Oakland Loan Company

FE 2-9206

202 PONTIAC STATE BANK BLDG.

TEAGUE FINANCE CO.

202 N. MAIN

ROCHESTER, MICH.

LOANS $25 TO $500

AUTOS

LIVESTOCK

HOUSEHOLD GOODS

Ph. Rochester OL 6-0711, OL 1-9191

WHEN YOU NEED $25 TO $500

We will be glad to help you

STATE FINANCE CO.

FE 4-1574

702 Pontiac State Bank Bldg.

QUICK $25-$500 LOANS

SEABOARD FINANCE CO 1185 N. PERRY ST.

EASY PARKING FE 8-9661

SLICES OF HAM



"And here is one of our $10 specials!".

Mortgage Loans 54

Want A Good Mortgage?

If your home needs an improvement, and your debts consolidated call or see us at once. Don't wait. 5½ per cent interest.

BENDEROFF

FE 8-6580 92 W Huron

Swaps 55

5 ACRES, 5 ROOM HOUSE, MODern. Trade on small farm, west of Pontiac. FE 4-9682.

17" TV FOR ELECTRIC RANGE. R. B. Munro Electric Co., 1060 W Huron

32-40 WINCHESTER DEER RIFLE. $45 or ? MA 5-1709.

1952 CHEVY ½ TON PANEL, $160. 1947 Cadillac, 4 door, $75. Rustic farm wagon, $25. 2 lots, 100 foot frontage each, South of Rochester, $2,000 for one and $2,500 for other Accept cash, junk or old cars, livestock or what have you? 1243 South Williams Lake Road. EMpire 3-8942.

58 FOOT ALUMINUM HOUSEtrailer, trade on 5 or more acres. Ph. FE 4-8006.

BIRD DOG & RABBIT HOUND swap for good double Barrell 16 20 or 410 gauge.

2 ADK Beagle Hounds also trade or swap. FE 2-0087.

BIRD DOGS — WEIMARANER & German short-haired pointer, take guns, heavy bunk beds, outboard motor or boat in trade. Also 1,000 gal. oil tank, trade or sell. MY 2-1665.

EXERCYCLE, SWAP FOR STAUFfer magic couch, or sell. FE 2-2623.

CASH FOR USED TV'S, WORKing or not. FE 2-0367.

ELECTRIC TABLE SAW. 6 IN. cut. Value $100. What have you of equal value. Market 4-9368.

FOR SALE: GOOD USED KENmore washer, or will trade for good 9x12 rug. After 6 p.m. FE 4-9717.

GARDEN TRACTOR FOR SALE or trade for what have you? OR 3-8006.

HOME, SELL OR RENT. FARM or cash down. EM 3-4350.

HOUSETRAILER 28 FT. ROYAL. Fully equipped. Sell or trade for your equity or land contract. SCHICK'S. MY 3-3711.

LATHE & DRILL PRESS, HACK saw for a panel truck. OR 3-2355.

MOWERS, TILLERS & TRACTORS. What have you to trade? EVANS EQUIP. 6507 DIXIE HWY. MA 6-7878 or OR 3-7924

SELL OR TRADE — 1952 NASH. FE 5-1072.

SWAP OR SELL GARDEN TRACtor, piano, ironer, roll-away bed, tools, used electrical panels, boxes fittings, fixtures & other items. WE ARE MOVING MAple 5-1209.

WATER SOFTENERS TO RENT, sell or swap $3.50 mo. OR 3-2360.

FOR SALE OR RENT, NEW & used, 1 or 2 man chain saws. Michigan Chain Saw Distributors. MY 3-5821.

FLOOR FURNACE FOR TABLE saw, or will sell. FE 5-1012.

For Sale Clothing 56

2 WEDDING GOWNS, SIZES 12 and 14 $60 each. ¾ size mattress and springs $15 FE 2-1120 or FE 5-4370.

2 TOP COATS, ONE SIZE 38, ONE 40, sport coats and jacket, all like new. 393 W. Iroquois.

ALL SIZES CLEAN USED WORK Pants and shirts both only 75 cents at the Bait Store — open 7 days 389 Orchard Lake Avenue

BOY'S CLOTHING, SIZE 10 AND 12, good condition, FE 5-5697.

MISSES' CLOTHING, SIZE 12 & 14. FE 2-1349 after 5, Sat. till 12.

LADIES BLACK WINTER COAT, Persian trim, Size 42. FE 2-5787.

LADY'S NAVY BLUE CAMEL hair boy coat, size 11. Like new. $25. FE 2-2551.

SNOWSUITS, SIZE 3 & 6, BOY'S wool suit, size 3, $8. Boy's shirts, size 14-16, 50c each. Man's $100 suit size 44, $15. Young lady's coats, sizes 14-16, $8 each Blouses, skirts, sizes 12-44 $1 to $3. MI 4-7747.

Sale Household Goods 57

1 USED ELECTRIC DRYER $79.50. Several used automatic washers. 14" portable TV $89.95. ROY'S REPLACEMENT PARTS 96 Oakland Ave. FE 2-4021

2 PIECE LIVING ROOM SET, $20. OR 3-3595.

2 PIECE SECTIONAL WITH CORner table. $70. FE 4-7741.

2 PC. RED LIVING RM. SUITE, comb. wood storm door. FE 8-0832

2 GOOD BEDS WITH COIL springs, good interspring mattress given if bought. 1 good davenport, $15. Gas stove, good condition, $5. FE 4-6700. 527 S. Paddock.

2 PC MODERN LIVING ROOM suite. Full size Leonard electric range. 651 Fourth.

3 PIECE BEDROOM SUITE, DINing room suite, oak. Extension table, 6 chairs and buffet. Call before noon or evenings, MAple 5-3602.

3 PC. BIRDSEYE MAPLE BEDroom set; 26" girl's bicycle. MA 6-3900 after 5.

4 COMPLETE ROOMS OF BLOND furniture very reas. Odds and ends. After 6 p.m. during wk. or all day Sun. & Mon FE 4-3338

4 BURNER ELECTRIC ESTATE range with grill & oven. MI 6-2784.

6 YEAR CRIB, BATHINETTE, stroller, high chair, $25. 818 Blaine.

6 PIECE SILVER GRAY BEDRM. outfit Double dresser bookcase bed Large chest, 2 vanity lamps. All for $89.50. Pay only $2 weekly. Pearson Furniture, 42 Orchard Lk. Ave.

7 PIECE LIVING ROOM SUITE, brand new davenport and chair, 2 modern step tables, matching coffee table, 2 decorator lamps. All for $99 Pay only $2 weekly. Pearson's Furniture, 42 Orchard Lk Ave.

9 X 12 RUGS WOOL FACE, $15.95. Reversible $16.50. Imported, $34.95 Axminster, $45.95 Rug pads, $5.95. Pearson Furniture, 42 Orchard Lake Ave

RENT IT FAST

through Rent Ads! Room, house, apartment, anything — Want Ads give you ACTION. Dial FE 2-8181.

Sale Household Goods 57

FOR SALE: 7 STORM WINDOWS, 4 foot, 10 inches by 2 foot 6 inches $1 per window. Call FE 3-9725 after 4 p.m.

FREEZERS — ALL MODELS available Chest and upright. Special low prices Samuel's Appliance, Davisburg, MA 5-6011.

FREEZER-COLDSPOT 10 CU. FT. chest, 6 mos. old. Call after 5. OR 3-8372.

FREEZERS — UPRIGHT FAMOUS name brands. Scratched. Terrific values. $149.95 while they last. No phone orders, please. Michigan Fluorescent, 393 Orchard Lk. Ave.

GE 2 OVEN STOVE, 5 YRS. OLD, exc. cond. MI 6-2986.

GOOD USED TV FROM $15 AND up FE 4-9736 36 S. Telegraph.

GAS RANGE, $10

Electric Range, $15

Walnut Buffet, $5

Walnut Dining Room Table, $5

Walnut China, $10

Occasional Chairs, $7

Dresser, $8

Maple Chest, $12.50

New Coal Heaters

WE BUY SELL & EXCHANGE

OAKLAND FURNITURE CO.

EVERYTHING FOR THE HOME

104 S. Saginaw FE 2-5523

HOTPOINT ELECTRIC RANGE. Good cond. $55. Mayfair 6-6304.

HOT WATER HEATERS 30 GAL. Gas, new Consumer Power approved, $98.50 value. $49.50 and $59.50. These are slightly marred. Also electric, oil & bottled gas heaters at terrific values. Michigan Fluorescent, 393 Orchard Lk. Ave. — 16.

HOLLYWOOD BED, COMPLETE Limed oak dropleaf table, 4 chairs, 2 large wagon wheels. MI 6-4587.

KENMORE IRONER, GOOD CONdition, Reas. FE 2-2908.

LIVING BED & ROUND DINING rm. set dinette set, baby bed, washer, gas & elec. stove. $20 ea. 242 Mechanic.

LARGE CRIB & MATTRESS, brand new $19.95 Pearson's Furniture, 42 Orchard Lake Ave.

LIVING ROOM & BEDROOM OUTfit. Frig. electric range, 5 bar stools. OR 3-6174.

LATE MODEL, LIKE NEW FURniture, Norge double door refrigerator — freezer. Black Angus king size rotisserie. Coleman camp stove. After 6 p.m. call OR 3-2433.

LINOLEUM & PAINT SALE, HALF price at Jack's, 228 N. Saginaw.

MAHOGANY DINING TABLE 4-0629.

NEARLY NEW PORTABLE KENmore washer. National 7-3310.

NEW TWIN SIZE BEDS, $87.50 Retail. Selling for $50 each. MAple 5-3488.

OIL OR GAS HEATERS

Siegler gives you furnace heat at ⅓ the cost Schick's MY 3-3711

OVERSIZED BED DAVENPORT and matching chair. FE 4-6127 after 7 p.m.

OIL STOVE, GOOD COND. 5 RM. heater. FE 8-2497.

OVER 50 USED TV SETS. FROM $14.95 up. TV antennas, $9.95.

WALTON TV

715 E. Walton

FE 2-2257

REPOSSESSION Specials

Norge deluxe automatic electric washer $199 Norge deluxe electric dryer, $169. Norge deluxe, electric dryer $149. Norge automatic washer $139. Norge dryer $89. HiFi console $89.

$5 DOWN DELIVERS

Goodyear Service Store

FE 5-6123

ROUND DINING TABLE & 6 chairs $12. 54655 Shelby Rd. Rochester, Mich. OLive 1-4038.

SACRIFICE LEAVING STATE, refrig., elec. dryer, $40 ea. MI 6-3047 or MI 6-2153.

STOVES BOUGHT, SOLD EXchanged. Turner's, 602 Mt. Clemens. FE 2-0801.

SMALL FOUR DRAWER MAHOGany chest, antique walnut occasional table, 2 matching suitcases. FE 5-0091.

SINGER PORTABLES WITH ZIG zag attachments, $19.50. Late model Electrolux vacuum cleaner with attachments $14.95. Curt's Appliance, OR 3-9702.

SUMP PUMP, GENERAL ELECtric motor, $79.50 value, $39.95, slightly crate marred, also deep well and shallow well pumps at terrific buys. Michigan Fluorescent, 393 Orchard Lk. Ave. —32.

TRADE ELEC RANGE FOR GAS range R. B. Munro Elec. Co., 1060 W. Huron.

TRADE-IN DEPT.

Apt. size gas stove $29.95

Table top elec. range $39.95

Guar. Maytag washer $49.95

Studio couch $19.95

2 pc living room suite $19.95

4 pc. maple bedroom comp. $79.95

Gas space heater $19.95

5 rm. oil heater $59.95

5 pc wood dinette $14.95

MANY OTHER ITEMS AVAILABLE

WYMAN'S

18 W. Pike E-Z Terms FE 4-1122

TAPPAN 36" GAS RANGE, 9 FT. Frigidaire refrigerator. Washing machine. FE 5-1276.

TRADE GAS RANGE FOR ELECtric range. R. B. Munro Electric Co., 1060 W Huron.

Used Trade-In Dept.

Lounge chair $9.95

Chest of drawers $9.95

3 pc. sectional $29.50

5 pc. breakfast set $29.50

Studio couch & chair $39.50

Davenport & chair $39.50

Automatic washer $49.50

Dining rm. table $59.50

Heywood-Wakefield, Champagne.

THOMAS ECONOMY

361 S. Saginaw FE 2-9151

USED TV REBUILT & GUARANteed. Ober TV, Union Lake Store, Union Village EMpire 3-6511.

Used Trade-In Dept.

Dresser $14.95

5 pc breakfast set $14.95

Davenport & chair $29.50

Electric range $39.50

Table, buffet, 4 chairs $49.50

Automatic washer $49.50

5 rm. oil heater with blower $89.50

Double dresser, chest, & bookcase bed, blond mahogany $149.50

THOMAS ECONOMY

361 S. Saginaw FE 2-9151

VACUUM CLEANERS, $7.50 & UP. Murray's, 956 Myrtle.

VICTORIAN PERIOD ROUND walnut table, rocker & straight mahogany sleepy hollow chairs. Perfect condition. Reasonable. EMpire 3-4373.

WIZARD GAS RANGE & SEMIbarrel chair. OLive 1-0965.

WALNUT VANITY WITH 3½ FOOT round mirror—good condition, $15. 9471 Bonnie Briar. Pontiac Lake, after 6 p.m

WESTINGHOUSE AUTOMATIC washer & dryer. Best price. Mayfair 6-1517.

WANTED!

DEAD OR ALIVE!

Late model TVs at fair prices. We fix 'em to resell at low prices to needy people. Peer Appliance Co. 8161 Commerce Rd. EM 3-4114

Antiques 57A

ANTIQUE WALNUT SIDEBOARD, white marble top, good cond. OR 3-2395.

ANTIQUES BOUGHT AND SOLD. 220 S. Telegraph.

PINE CHINA CABINET WITH glass doors. FE 4-4468.

Christmas Gifts 59

Hand-Woven Rugs

And table mats. Also commercial weaving. OR 3-6536.

Christmas Trees 59A

CHRISTMAS TREES, WHOLESALE, 4 & 6 yr. trimmed trees. All types & sizes, get our price, call GReenleaf 6-0087.

SCOTCH PINE TREES

Wholesale only up to 8 ft Place orders early to assure good selection Special consideration for churches and schools, EM 3-3747.

For Sale Miscellaneous 60

½ IN. GALVANIZED PIPE, 13½ cents per ft. In 21 ft. lengths. ¾ galvanized pipe, 17½ cent per ft. in 21 ft lengths, 3 in. soil pipe, $3.39 per length, 4 in soil pipe, $4.08 per length Thompson, 7005 M59, ¼ mile west of Airport.

½" SHEET ROCK, CHEAP, OAKland 8-2918.

1 TON OF COAL, $12. 1 COMplete Honeywell Thermostat for furnace, $10. FE 4-2447 after 6 p.m.

For Sale Miscellaneous 60

1-AAA 1 BIG SAVINGS OF HUNDREDS OF DOLLARS on heating, painting & maintainence cost BY INSTALLING ALUMINUM SIDING WITH CELOTEX INSULATION BEFORE WINTER. We are doubling the value of many homes by beautifying them with 7 colors for single and tu-tone designs. NO MONEY DOWN — FIRST PAYMENT '59 — LOW AS $3 WEEK. Your savings can make the payments Also large stock for do-it-yourself aluminum storms, awnings, ornamental iron. CALL OL 1-9041 NOW. If no ans. call OL 1-6623.

JOE VALLELY CO.

"The Old Reliable Pioneers"

Auburn & Rochester Roads

3 FUEL OIL TANKS GOOD CONdition. Will deliver FE 8-9120.

3 PC. BATHROOM SET, SHOWER, sink & stool. EM 3-5173 after 4.

3 PC. BATHROOM SET. CALL after 4. FE 4-4474.

4-INCH SOIL PIPE 5 FT. . . . $ 3.79

Sump Pumps $29.95

SAVE PLUMBING SUPPLY

172 S. Saginaw FE 5-2100

11 CABINS TO BE MOVED. SUITable for deer hunting cabins. MI 6-1848.

13 GAUGE RANGER PUMP GUN, 30 gal. oil water heater, girl's roller skates, size 2½. FE 2-1850.

16' HOUSETRAILER, MAKE ME an offer. Norge oil space heater, $20. FE 4-7035.

52 GAL. ELEC HEATER, $69.95. 30 Gal. auto. gas heater $49.95. Cab sinks and fittings $57.99 up. Laundry trays, stand faucets $23.95

SAVE PLUMBING

172 South Saginaw St.

52 GAL. OIL HOT WATER HEATer, reasonable. OR 3-2140, after 7.

30 GAL. GAS, 10 YEAR GLASSlined, high recovery water heater, $69.95. 55-gal. electric heater, $69.95. Thompson, 7005 M59, ¼ mile west of Airport.

25 HP EVINRUDE MOTOR, TANK & controls, 6 life cushions and 2 padded seats. Coleman gasoline stove, Mondak 6-12 volt starter. '49 Chev. club coupe. '51 Mercury club coupe. OR 3-3667.

45" STAINLESS STEEL SINGLE well sink & drain

Do It Yourself 61

FOR RENT

Wall paper steamer, floor sanders, polishers, sand shaders, furnace vacuum cleaners, Oakland Fuel & Paint 436 Orchard Lake Ave. FE 5-6139

PLASTIC WALL TILE
1c—2c—3c
Odc piece or a Carload
Advance, 3700 Sashabaw OR 3-8701

P F A F F SEWING MACHINES Dry goods drapery material. Paint, formica, plumbing & electrical supplies. Open 7 days week. Days 8:30 to 6:00 Sundays 10 to 4:00. Montealm Builders Supply, 156 W. Montcalm. FE 5-4712.

Cameras, Equipment 61A

WE BUY, SELL & TRADE CAMeras, projectors, tape recorders. Eppert's Camera Shop, 67 W. Huron St FE 5-8615.

Sale Musical Goods 62

ACCORDION SALE. ALL SIZES. Accordions loaned free to beginners with lessons. FE 5-5428.

APARTMENT SIZE PIANO. 368 N. SAGINAW.

BEAUTIFUL SMALL BABY Grand piano. Only $350.

GALLAGHER'S
18 E. Huron FE 4-0566

B-FLAT CLARINET, WOOD, VERY good condition. Made in England. $75. 9471 Bonnie Briar, Pontiac Lake, after 6 p.m.

BALDWIN ACRONONIC CONSOLE piano, beautiful tone and appearance, new in 1957 and well cared for. Call FE 2-3179.

CONNSTELLATION CORNET NEW CONDITION FE 4-6819

CLARINET FOR BEGINNERS, $25 OR 3-2883

CORNET, ELKHART. GOOD CONdition. Call after 2:30. FE 8-3720.

HAMMOND CONSOLE ELECTRIC organ with HR 40 tone cabinet. OR 3-4378.

MULTI CHORD STEEL GUITAR FE 7-8884.

PIANO TUNING—OSCAR SCHMIDT FE 2-5217

SPINET, RETURNED FROM RENtal. Large discount.

GALLAGHER'S
18 E. Huron FE 4-0566

TENOR SAX. GOOD CONDITION FE 4-9377.

USED LOWREY ELECTRIC ORGAN
Excellent condition. Save plenty on this one.

Come in and hear the tone of the new 1959 model Conn Minuette Electric organs.

MORRIS MUSIC
34 S. Telegraph
FE 2-0567
Across from Tel-Huron

USED 5 SHIFT ITALIAN ACCORdian. Large discount.

GALLAGHER'S
18 E. Huron FE 4-0566

WANTED PIANO. WILL PAY cash. FE 4-0566.

WTD. CORNET
FE 5-8591

Sale Office Equipment 63

ADDING MACHINE, EXCELLENT condition. $65. FE 8-4642.

TYPEWRITERS, THREE, EXCELlent condition. FE 8-4642.

Sale Sporting Goods 65

12 GAUGE DOWNING SHOTGUN with choke. Price $85. FE 2-0668.

22 REMINGTON SPECIAL, VERY good cond. $25. FE 8-2983 Eves.

20 GAUGE WINCHESTER MODEL 12 pump. Like new. OR 3-1020.

30-30 STEVENS BOLT ACTION, $35. 16 ga. Savage Automatic, $75. Both like new. OR 3-5402.

30.30 WINCHESTER RIFLE, FE 4-0284.

300 SAVAGE LEVER ACTION RIfle and 12'x14' sidewall tent. Both for $100. Muzzle-loader shotgun, double barrel. Brand new with loading components, $25. Mossberg 20 gauge 3 shot bolt action, like new, $22. One room oil heater, $8. Ph. FE 5-2566.

32 WINCHESTER SPECIAL WITH shells. Like new, $45. OA 8-3745.

721 REM 270 CAL. BRAND NEW 30-30 Savage 340 with 2½ J Weaver scope. Ph. FE 8-0056.

A COMPLETE SELECTION OF all makes See the new Browning, 12 gauge 3" mag. Colt pistols and rifles also scopes and mounts. We do all our own gun work, bluing polychokes, scutts comps. Try before you buy on our rifle range and trap field. Also complete line of bear archery. Cliff Dreyers Sports Center, 15210 Holly Rd., Holly Melrose 4-6771.

FULL SET GOLF CLUBS AND bag, '58 model, used this summer only FE 4-0931.

GUNS — BUY SELL TRADE Manley Leach, 10 Bagley

HUNTING SALE
25 per cent off on all hunting coats & pants.
Browning Shotguns
Trade-in & terms on guns
Evinrude Motors
Big discounts on 1958 boats & motors.
Kelly's Hardware, 3994 Auburn at Adams, Auburn Hgts. FE 2-8811.

16-GAUGE PUMP

ITHAC LIGHT - WEIGHT 16 gauge pump gun, good condition $45; also 22 Rem Fieldmaster, $30. 3775 Deland off Hatchery Road, Drayton Plains. Phone OR 3-7793.

KNOTTY PINE GUN CABINETS. OR 3-5526.

LARGE SELECTION USED SHOTguns & rifles. Ben's Loan Office. 4 Patterson. FE 4-5141.

MODEL 64 WINCHESTER 30 W. C.F. $50. Also model 12 Winchester 12 gauge full choke shotgun. $50. Call MI 6-6425.

RELOADING COMPONENTS
USED GUNS
SLAYBAUGH'S
630 Oakland FE 8-0455

RIFLE SALE
All calibers & makes. New & used. General repair & scope mounting. BURR-SHELL, 375 S. TELEGRAPH

SAVAGE 99 DEER RIFLE, 250-3000 caliber, excellent. $65. EM 3-4781.

SLEEPING BAG & INSULATED undershear. FE 2-1466.

Shotgun shells—max load—12-16-20 $2.86 box.
7 x 35 Binoculars, reg $50, now $24.50
PHILIPS SPORTING GOODS
79 N. Saginaw FE 5-1401

TARPAULIN AND TENT REPAIRing. Commercial Canvas Service 212 E. Pike St.

Hunting Accommo. 65A

DEER HUNTING CAMP, ROOM for six, southeast Ontonagon Countyline nr. Houghton County OR 3-6959.

HUNTING CABIN IN THE UPPER peninsula. Accommodates 4. Good bear & deer country. FE 4-4740.

LODGE — MIDDLE OF MANISTee National Forest, pvt. cabins, excellent food. MY 3-2863.

MODERN COTTAGES LEELANAU Co. on lake. Sleeps 6 or more. FE 2-1748.

MODERN 2 BEDROOM CABIN, also room & board. Upper Peninsula paradise. EM 3-4461.

Bait, Minnows, Etc. 65B

NITE CRAWLERS. 2 DZ. FOR 49c
RED WORMS 100 for 78c
389 ORCHARD LAKE AVENUE
Open 24 hours, 7 days.

Sand, Gravel & Dirt 66

1 OR MORE LOADS TOP SOIL, black dirt & peat. Fill sand, clay and gravel, OR 3-7549.

1 DAY SERVICE BLACK DIRT, sand, gravel & rock. FE 5-7645.

1-2-3 OR MORE LOADS TOP SOIL or black dirt. Loaded or delivered. Field office, FE 5-5643 or FE8-6642

1 OR MORE YDS. OF PEAT humus, loaded 7 days a week. 689 Lochaven, FE 5-1413.

2½ YDS. BLACK DIRT OR PEAT, prompt delivery, OR 3-9644.

3 YARDS OF BLACK DIRT $9 Sand & gravel, EM 3-0681.

A-1 BLACK DIRT, FARM TOPsoil, $9.50 FE 5-4758.

A-1 TOP SOIL, CRUSHED STONE, sand, gravel, peat, fill. Earl Howard, EM 3-8531

A-1 TOP SOIL, SAND, GRAVEL, fill & black dirt. Bulldozing excavating, basements. OR 3-6932

A-1 TOP SOIL—BLK. DIRT, SAND & gravel. FE 4-3058 or FE 5-7664.

REACH CASH CUSTOMERS through Classified Ads. Call FE 2-8181.

Sand, Gravel & Dirt 66

A-1 TOP SOIL, CRUSHED STONE, Sand Gravel, Fill. Lyle Conklin, FE 4-1112 or FE 2-8572.

American Stone Products

10A stone	$1.75 per yd
Pea rock	$ .90 per yd
Oversized stone	$1.25 per yd
Fill dirt	$1.50 per load
Beach sand	$ .75 per yd
Delivery extra	MA 5-2161
6335 SASHABAW RD.	

BLACK AND FILL DIRT, BEACH sand Road gravel Vicinity Union Lake EM 3-2403.

FOR SALE, COW MANURE, $10. for 2 yd. load. Delivered. Cleon Middleton, 67 Park St. Oxford. OA 8-3636.

FOR SALE COW MANURE, $10 for 2 yd. load. Delivered. Cleon Middleton, 67 Park St. Oxford. OA 8-3636.

GOOD FARM TOP SOIL AND black dirt, 5½ yds. $9 delivered. FE 4-6588

GOOD ROAD GRAVEL 5 YDS., $7.00. Delivered. FE 4-6588.

PREPARED DRIVEWAY GRAVEL FE 4-3263 or FE 2-1466

ROAD GRAVEL $6.50 DELIVERED OR 3-6041

SHREDDED PEAT DEL. BY BU. or yard. FE 5-5886

TOP SOIL, BLACK DIRT & FILL. FE 8-0877.

YARD & DRIVEWAY GRADING, top soil, gravel fill, etc. FE 5-3552.

Wood, Coal & Fuel 67

24" OAK FIREPLACE WOOD, dry, delivered, also 18" furnace wood. FE 2-7188.

FIREPLACE CANNEL COAL—ALL SIZES OF FURNACE & STOKER COAL — KINDLING & ALL SIZES OF FIREPLACE & FURNACE WOOD. SPEEDWAY FUEL OIL. OAKLAND FUEL & PAINT 430 ORCHARD LAKE. FE 5-6159.

FIREPL & FUR WOOD. APPLE, oak, maple, ash ced. kindl'g. FE 2-6244

FIREPLACE SEASONED APPLEwood, $10 a cord, 2 cords $19. Delivered. OA 8-3636. 67 Park, Oxford. Cleon Middleton.

MIXED HARDWOOD, 2 CORDS, $9. 5141 Oak Cliff, Crescent Lake.

POCAHONTAS SCREENINGS, $8.50 per ton in 2 ton loads. FRANCIS COAL & OIL, 3722 Orchard Lake Rd. FE 2-8282

SHOP LOADS $6.18 A LOAD. LUMber, cut wood, OR 3-6022.

SLAB WOOD, DELIVERED FE 5-2996

SLABWOOD BONE DRY, 2 cords for $12. Prompt delivery. Phone FE 2-1454

STRAW DELIVERED 55 CENTS bale, Fireplace wood, all types EM 3-4361, after 4:30

WOOD OF ALL KINDS, KINDLING — Furnace and fireplace. Have 24" seasoned maple, good price on 5 cord loads. FE 4-4228.

Plants, Trees, Shrubs 68

A-1 SPRUCE, PINE, JUNIPERS Pfr Arborvitae and Yews, Shade trees—Maple Oak, etc. Dig your own Bring tools & burlap 2922 Sleeth Rd., 3 miles west of Commerce Village, 1½ miles east of intersection of Duck Lk. Rd. & Wilson Rd. Open daily 8 to 6. MUtual 4-8018

TREE TRIMMING & REMOVAL Get our free estimate before you decide OR 3-8244, OR 3-8417.

NURSERY GROWN SPRUCE, OR Pine 1 to 4 ft., 10 or more $1.50 each. Less than 10 $2 each. You dig. We specialize in sales to estates & country home for screens & borders around property. Cedar Lane Evergreen Farm 6990 Dixie Hwy. U.S. 10 Clarkston. MA 5-1922.

OAKLAND TREE SERVICE, TRIMming & removal. FE 8-2275.

For Sale Pets 69

1 MINIATURE SIRED RED MALE Dachshund puppy with, papers, $45. FE 5-2911.

1 WHITE REG. TOY POODLE. 2 blk. toys as pets. FE 4-2931.

2 LEFT. AKC REG. DACHSHUND puppies $40 each. FE 8-0690.

AKC REGISTERED COCKER Nominal fee. FE 2-7688.

AKC REG GERMAN SHEPHERD, 8 mos. old. Male. FE 5-2522.

AKC MALE DACHSHUND PUPPY. FE 8-8426.

AKC BLACK AND TAN DACHshund puppy. FE 4-2316.

AKC REGISTERED GERMAN Shepherd puppies, excellent blood lines exceptional temperament. Reasonably priced. Close out sale MArket 4-1067

AKC REGISTERED DACHSHUND puppies, 16 and 8 weeks old. Also stud service. 1220 Mt. Clemens St. Phone FE 2-6418.

AKC REG COCKER PUPPIES; also older cockers. OR 3-2602.

BOSTON BULL PUPPIES, THOROughbred beauties. FE 2-6012.

BOSTON TERRIER PUPPIES & stud. Champ. stock. Curtiss. OR 3-9286.

CUTE FLUFFY KITTENS, FREE. 189 Clifford, just past E. Blvd.

COCKER PUPPY, AKC REG. 5½ months, black female. FE 4-1608.

COLLIES, AKC, 7 WEEKS OLD, healthy & playful. OL 1-8386.

DACHSHUND PUPPIES, WORMED and partially housebroken. 4300 Sashabaw Rd., Drayton Plains.

DACHSHUND PUPPIES, REGAS. AKC reg. Sired by Rosolonas Cadet, Gayle Miller. 331 Reitman Ct., Rochester.

GERMAN SHEPHERD GOOD watchdog, 2 yrs. old. OR 3-8887.

IRIS SETTER PUPPIES, REGISTered, 9 weeks. Champion blood lines. Sired by English imports. Royal Oak Lincoln 6-3522.

PARAKEETS GUARANTEED TO talk canaries, cages & food. Crane's Bird Hatchery 2489 Auburn. FE 4-6510.

POODLE PUPPIES. STANDARD white champion stock, AKC REG $50. FE 5-0789

PARAKEETS SUPPLIES
183 Sanderson FE 2-7727

POODLE, BEAUTIFUL BLACK miniature male. Champion stock. AKC registered. Reas. to good home. LI 7-1553.

PARAKEETS JUAR. TO TALE. Cages 591 4th St. FE 2-4025

PAIR COON HOUNDS, $60. ALSO pair Beagle hounds, $35. Sickness reason selling. R. D. VanZandt, R. 2 Hillsboro, Ohio, or phone Sugartree Ridge 7-5266.

PARAKEETS CANARIES, CAGES. Food. Since 1927. 584 Oakland Ave

PORTABLE DOG KENNELS, ALSO kennel gates. For sale cheap. FE 4-2170.

POODLES, 3 MONTHS OLD, ALSO West Highland, 641 Third Ave. Pontiac.

REGISTERED RED DACHSHUND, male. FE 4-8263.

REGISTERED COCKERS, 6 WKS. old. FE 5-0043.

SIAMESE KITTENS, 8 WKS. OLD. Also breeding service. FE 5-5372.

TROPICAL FISH, ALL PETS SHOP 55 Williams. FE 4-6433.

TOY POODLES, HEALTHY, REGistered creams, $85, $100, $125. MI 4-5505.

UKC REG. TOY TERRIERS FE 4-7317.

UNTRAINED ENGLISH SETTER 11 months old. Male. $35. Call FE 2-0329.

Hunting Dogs 69A

AKC REG. BLACK AND TAN male coon hound, 19 months old. $65. Call FE 2-0329

BEAGLES — COON DOGS — POINTers. Trial given; will trade for shotgun. 3091 Rockhaven.

ENGLISH POINTER FEMALE, 1½ years old, steady point, $65. FE 3-9584.

MIXED BLACK AND TAN BEAgle. Male, 6 mo. old. $10. 5141 Oak Cliff, Crescent Lake.

PUREBRED IRISH SETTER, 3 years old, $75. FE 5-8895.

REGISTERED GERMAN POINTer, 2 years old, OL 1-6774.

REGISTERED ENGLISH SETTER puppies $25. CR 3-6596.

REG. COON HOUND AND PUPS, after 4:30. FE 5-5754.

RABBIT HOUND & BIRD DOG Guaranteed. Price $30. FE 2-0067.

REG. MALE BRITTANY SPANIEL, dog house and pen FE 2-8284 after 6.

Hay, Grain & Feed 71

1ST AND 2ND HAY $17 AND UP Straw & twine. Phone MA 5-0666.

ALL TYPES OF HAY STRAW Corn. Also mulch hay. Will deliver. OA 8-2179

GOOD TIMOTHY HAY & BRIGHT straw delivered. Royce Long. MU 4-4482.

TIMOTHY HAY, 45c BALE. 4301 Joslyn Rd.

For Sale Livestock 72

1 GRADE STUD COLT, $75. OA 8-2737 after 5.

6 YEAR OLD QUARTER TYPE mare, 4 yr. old green broke pony. Tandem 3 horse trailer. 558 Clarkston Rd. MY 2-8201.

10 MO. OLD HOLSTEIN BULL. 2434 Seymour Lk. Rd. NA 7-2276.

CATTLE, PIGS CHICKENS, geese, ducks & rabbits. Market 4-1023.

SADDLE HORSES, APPALOOSA mare, palomino colt, white jumping horse, white stallion. 6151 Pine Knob Rd.

SELL OR TRADE FOR YOUNG cattle, 3 riding horses & 2 ponies, 1 of which is a Shetland Stallion. Chocolate color with silver mane & tail. OAkland 8-2384. 5030 Granger Rd.

Wanted Livestock 73

WANT TO BOARD HORSES, ALL box stalls. Good riding privileges. Crooks Rd. near Rochester. FE 8-9059.

For Sale Poultry 74

POULTRY PICKER, SCALDER, & equipment Cheap. FE 2-0859.

70 YEARLING HENS, 4660 Walton Boulevard Drayton Plains.

FAT HENS $1.00 UP. FAT DUCKS $1.00 up FE 2-0087.

Sale Farm Produce 75

APPLES, CIDER, HONEY, KINGSburys, 2330 Clarkston Rd., Lake Orion.

APPLES, CIDER AND SQUASH, 324 N. Lake Angelus Rd.

APPLES, WALNUT GLEN FRUIT farms, 4670 Middlebelt Rd.

APPLES FOR CANNING, EATING and cooking $1.50 a bu. & up. 231 N. Squirrel Rd.

APPLES & SWEET CIDER, HOMEstead Orchards 5460 Orchard Lk. Rd.

GET YOUR APPLES AT E. ridge Orchard 625 E. Buell Rd., 5 miles N. of Rochester. Wholesale or retail $1 bu & up

GLACKMORE FARMS, 2150 E. Silverbell Rd. Canning apples, OL 1-6489

GET YOUR CIDER AND APPLES for Halloween at Leonard's Orchard, 231 N. Squirrel.

GOLDEN DELICIOUS APPLES, $1 bu. and up. 5737 W. Maple Rd.

MICHEL'S ORCHARDS CORNER Sashabaw and Clarkston Road. Windfall Spys, delicious, Baldwin. All picked, $1 bushel. Bring container.

POTATOES—FIELD RUN, 75c BU. Bring containers. Jack Christopher, 1645 Predmore, 4 miles E. of Orion.

PURPLE TOP TURNIPS, $1 BUSHel. FE 8-0561.

POTATOES $2 PER 100 LB., 3921 Bald Mt. Rd., intersection of Silver Bell Rd.

Sale Farm Equipment 76

A-1 SPECIAL
9N Ford Tractor
Heavy duty Dearborn loader.
$895
8N Ford Tractor
Heavy duty wagner loader
$1595
Both in best of condition
Written warranty
E-Z credit terms
PONTIAC TRACTOR & EQUIPMENT CO.
1751 S. Telegraph Rd.
Pontiac, Mich. FE 4-0556

BOLENS & WHEEL-HORSE TRACtors. Also tillers & riding mowers. Reduced prices!
EVANS EQUIP. 6507 DIXIE HWY. MA 5-7878 or OR 3-7924

CHAIN SAWS 3 HP. SAWS ALL positions. Reg. price $169.50. Our price $119.50. All tractors and mowers greatly reduced.
Lee's Sales & Service
TERMS 921 Mt. Clemens.

CHAIN SAWS
NEW McCULLOUGH USED
"Guaranteed service"
is our motto
EASY CREDIT TERMS
HOUGHTEN & SON
J. I. Case & New Idea Dealer
Rochester OL 1-9761

FARM MACHINERY — NEW AND used. Proux Oliver Sales on M24. Just north of Oxford.

HEADQUARTERS FOR McCulloch Chain Saws
WE HAVE A COMPLETE LINE OF NEW 1959 MODEL McCULLOCH CHAIN SAWS AND ACCESSORIES
WE ALSO HAVE A GOOD SELECTION OF RE-CONDITIONED USED CHAIN SAWS.
OUR SERVICE AND PARTS DEPARTMENT ARE ALWAYS READY TO SERVICE YOUR McCULOCH CHAIN SAWS.
WE DEMONSTRATE
WE TAKE TRADE-INS
WE HAVE CREDIT TERMS
KING BROS.
PONTIAC RD. AT OPDYKE
FE 4-9734 FE 4-1112

JOHN DEERE AND NEW IDEA corn pickers, gravity feed wagon boxes Silo fillers, Hammer Mills. Davis Machinery — Ortonville — NA 7-3292.

McCULLOCH CHAIN SAWS Rentals Parts & Repairs.
1890 Crooks Rd MI 6-0446

SPECIAL
FORD TRACTOR WITH HYDRAULIC AND LIGHTS AND GRILL GUARD, IN EXCELLENT CONDITION, PRICED AT $795. CREDIT TERMS.
KING BROS.
PONTIAC RD. AT OPDYKE
FE 4-9734 or FE 4-1112

Auction Sale 77

B & B
Auction Sales
5089 Dixie Highway
Drayton Plains
Every Friday .....7 p.m.
Every Saturday ...7 p.m.
Every Sunday ....2 p.m.
Buy and Sell Daily
ORlando 3-2717
DOOR PRIZES SAT. & SUN.

SATURDAY, NOV. 8TH FOR ANtiques. Watch this column. L.E. Smart Sale Farm Rochester.

For Sale Housetrailers 78

16' HOUSETRAILER. MAKE ME an offer. Norge oil space heater $20. FE 4-7035.

16 FT. ALUMINUM HOUSETRAILer, sleeps 4. FE 2-0891.

22 FT., NEW TIRES, BUNK stool, exc. condition, 62 Wisner Street.

45 FT. HOUSETRAILERS 10 FT wide and kitchen, 58 model, used 6 mo. Will take $650 for equity, payments $65 a mo. MU 4-4195.

'56 PRAIRIE SCHOONER, 36 FT. Exc. condition. FE 8-4109.

1952 STEWARD HOUSETRAILER, 27 ft. Full bath. Sleeps 4. Good cond. Jerry Strich, 7787 Mowatt Rd., North Branch. Ph. 5479.

AIRSTREAM LIGHTWEIGHT Travel Trailer. Since 1932. Guaranteed for life. See them and get a demonstration at Warner Trailer Sales. 3098 W. Huron. (Plan to join one at Wally Bryan's exciting caravans.)

ALUMINUM 33 FOOT TRAILETTE. 1950. 2 bedroom tandem. $995 or trade. ORlando 3-6366.

BARGAINS IN MOBILE HOMES. 1959 Schults 37 foot, 2 bedrooms, $1495. 1953, 33 foot, 1 bedroom, Crestliner, $1395 - carpeted. 1950 Spartinette 30 foot tandems, $1,195. 14 foot Traveler, $398. 1958 New Moon, 35 foot, 2 bedroom, $2995. Parkhurst Trailer Sales, 1540 Lapeer Road, Lake Orion. MY 2-4611.

1947, 25 FOOT NEW MOON. BEST offer. FE 8-4249.

Pontiac Chief Detroiter
Bargains—Bargains
15 to 50 ft. 8 & 10 wide
Highest trade-in allowance ever. Get our deal before you buy. Remember, you will save hundreds of dollars at:
Bob Hutchinson Mobile Home Sales Inc.
4301 Dixie Highway
4 Miles North of Pontiac
OR 3-1202
Open 7 Days a Week

For Sale Housetrailers 78

Oxford Trailer Sales
STEWART GENERAL
HOLLY VAGABOND
GREAT LAKES & ZIMMER
14' to 53' 8' to 10' wide used trailers. Bottle gas & accessories. For variety, size, price, best terms we cannot be beaten. 1 mile south of Lake Orion on M-24. MY 2-0782.

SHORT'S MOBILE HOME REPAIR Kitchens installed, cars wired. Ph OR 3-2225.

SEE US FOR BUYS IN CAMPING trailers or homes. All gas models, 17 ft. Pixie $1,395. Apache trailer $495. Tour-a-home 15 ft., 17 ft., 18½ ft. & 30 ft. Used trailers, Mobile 16 ft. $195, Roycraft, 25 ft. $495, New Moon, 27 ft. $295. Assembly, 15 ft. $495. Pontiac, 30 ft. $1,295. New moon, 26 ft. $1,175. Buddy, 27 ft. $995. Lasalle, 33 ft. $1,550. Continental, 31 ft. $1,875. Pontiac Chief, 35 ft., like new $1,995. Anderson, 41 ft. $2,750. Many others to choose from. Holly Marine Coach Sales, 51210 Holly Rd. Holly, Melrose 4-6771.

TRAILER EXCHANGE
New Andersons
We buy, sell and trade.
Used 8-10 Wides
USED TRAILERS ON RENTAL PAYMENT PLAN
Bottle Gas
Parts and Supplies
60 S. Telegraph FE 2-3200
Open 9 to 6 Closed Sundays.

VACATION TRAILERS FOR SALE or rent. 5685 Williams Lk. OR 3-2838.

WANTED: GOOD, CLEAN, USED furniture or anything of value, for auction on consignment basis. 10 per cent charge for selling. MA 5-1341 or MA 5-9066.

Rent Trailer Space 79

AUBURN HGTS. MOBILE VILlage. The finest. ½ mile SE Pontiac.
170 N. Opdyke FE 5-3361

INSIDE CITY LIMIT 2 BLOCKS from bus stop, Pontiac Trailer Coach Park. FE 5-9902.

OXFORD MOBILE MANOR FOR those who want the best, 40x80 foot lots, 16x40 cement patio. Sidewalk, room for garden on each spot, 30 ft. streets. Storm shelters, mile east of Oxford. On Lakeville Rd. Ph. OA 8-3022.

MOBILHOME ESTATES MODERN lakefront and playground. EM 3-2661.

YOU'VE SEEN THE REST; NOW see the best. Square Lake Trailer Park. FE 2-5295.

Auto Accessories 80

Used Snow Tires
Mounted on wheels to fit your car, 15" only.
AUBURN MOTOR SALES
CORNER PIKE & EAST BLVD.

For Sale Tires 80A

2 NEW 760x15 ROYAL TIRES; 2 used 800x15 snow tires. OR 3-8087.

A-1 USED TIRES $3.00 UP. WE buy sell. Also whitewalls. STATE TIRE SALES. 803 Saginaw St. FE 4-0687

STANDARD BRAND NEW TIRES traded in on Genera Safety Tires. Up to 50 per cent off. Black or whitewalls.
ED WILLIAMS
451 S. Saginaw at Raeburn

Auto Service 81

CRANKSHAFT GRINDING IN THE car. Cylinders rebored. Zuck Machine Shop 23 Hood Phone FE 2-2563.

INSTALLED FREE
Mufflers & tail pipes.
Hollerback Auto Parts
340 Baldwin. FE 8-1431 or FE 3-9477

Sale Motor Scooters 82

'57 ALLSTATE CRUISAIRE, SACrifice MA 6-1542.

1957 ALLSTATE MOTOR SCOOTER with side car. OR 3-9068.

CUSHMAN SCOOTERS
ANDERSON SALES & SERVICE
12 S. PADDOCK at Pike. FE 4-4246

KURTISS QUARTER MIDGET, call FE 8-0305, after 6.

WHIZZER MOTOR SCOOTER, good condition, FE 4-7188.

For Sale Motorcycles 83

1956 MOTORCYCLE, ALLSTATE, 4 cycle, 2,550 original miles. Also super charger Volkswagen model with oiler. OR 3-8040.

FOR PARTS AND SERVICE ON your Harley Davidson see Harley Davidson Sales Co., 372 S. Saginaw.

For Sale Bicycles 84

26 INCH GIRLS BIKE, IN GOOD condition, with all extras. EM 3-4476.

BOY'S SCHWINN RACER. LIKE new. FE 4-9611.

Boats & Accessories 85

19 FT. CRUISER SLEEPS 2, 25 h.p. elec. start outboard with remotes. Tandem boat trailer, $975. FE 8-4138.

'59 MERCURY 35 HP HERE
Other models on display
Two MERCURY 1958 specials & used trade-ins.
CENTURY-CADILLAC-HOLIDAY
INLAND LAKES SALES
FE 4-7121 3127 W. Huron FE 2-6122

BIG REDUCTIONS
FINAL CLEARANCE
TROJAN CRUISERS & Runabouts
NEW & USED BOAT TRAILERS
SCOTT-ATWATER Mtrs. & Service
CRUISE-OUT BOAT SALES
1401 Highwood at Walton Blvd.
FE 8-4402 9-9; Open Sun. FE 4-9370

EVINRUDE MOTORS
1959 models on display. Some 1958 models left
Harrington Boat Works
YOUR EVINRURE DEALER
1899 S. TELEGRAPH RD.
FE 2-8033 Open Sundays

INSIDE STORAGE
Inboards, $50. Outboards, $35. Pick up & delivery service. 2156 Cass Lk. Rd., Keego. FE 2-5445.

BOATS FIBERGLASSED. RINI'S, Orion, MY 3-1448 or MY 3-9940.

Propeller Reconditioning
Outboard motor repairing & Winterizing.
OWENS MARINE SUPPLIES
396 Orchard Lk. Ave FE 2-8020

Transportation Offered 87

CARS FOR GREENBORO N.C. Gas allowance to Hartford, Conn. FE 2-3215. FE 2-5823 after 6 p.m.

FLY, 4-ENGINE AIRLINER TO California, $80. Hawaii $99.10. Ferry Service, Inc. OR 3-1254.

LEAVING FOR FLORIDA NOV. 12th, room for two. FE 8-0602.

TRUCK GOING NORTH, PART load, either way. FE 5-6806.

Wanted Used Cars 88

AS MUCH AS $50 FOR JUNK AND cheap cars. FE 2-2666 days or eves.

ATTENTION!
WE NEED CLEAN CARS
All Makes—All Models
SHOP AROUND
THEN SEE US
We're Paying
TOP $$$ DOLLAR
And We're In Town
Glenn's Motor Sales
AT OUR NEW LOCATION
952 W. HURON
FE 4-7371 FE 4-1797

A-1 PRICES, JUNK CARS AND scrap. Free tow. OR 3-6015.

BEST PRICE FOR JUNK CARS FE 4-4878

CASH FOR CARS
HARDENBURG MOTOR SALES
Cass at Pike FE 5-7396

JUNK & USED CARS WTD. PICKup service. FE 5-2000.

DON'T WISH FOR MONEY! Make it easily through Classified Ads. To sell, rent, buy, swap, hire, dial FE 2-8181.

TIZZY by Kate Osann

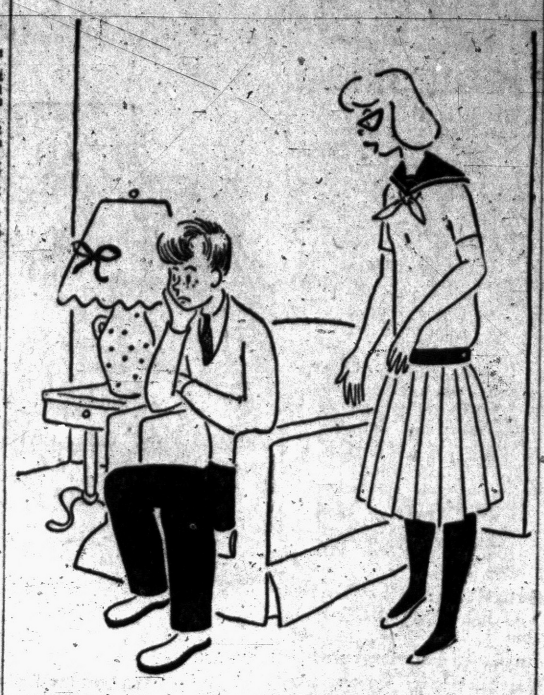

"O. K., you have no talent, no skills, no nothing. How about a career in politics?"

osann © 1958 by NEA Service, Inc. T.M. Reg. U.S. Pat. Off.

Wanted Used Cars 88

CASH
FOR LATE MODEL USED CARS
Community Motor Sales
AUBURN AT EAST BLVD.
FE 8-4539

Remember
TELL EVERYONE YOU KNOW TOP DOLLAR PAID FOR GOOD USED CARS AND PICKUPS. CALL JOHN L. LIBERTINE OR JIM HARTLEY OR 3-6111.
Dixie "OK" Lot
Dixie Hwy. at Sashabaw
Drayton Plains, Mich.

We Pay the Top
$ $ $
for used cars
RUSS DAWSON
232 S. Saginaw FE 2-9131

H. J. VAN WELT, 4540 DIXIE Hwy. Drayton Plains, pays the High Cash Dollar for all late models. Ph. OR 3-1355.

IF
YOU ARE INTERESTED IN SELLING YOUR CAR OR TRADING YOUR CAR WE ARE
—PAYING TOP PRICES—
—GIVING TOP TRADES—
"34 Years Fair Dealing"
BRAID
DeSOTO-PLYMOUTH DEALER
Cass at West Pike Sts.
FE 2-0186

CARS WANTED
Bring title. We will payoff balance owing. Cash difference or trade you a cheaper model.
HAUPT PONTIAC
N. Main St., Clarkston
Open Nights 'til 9
MAple 5-5566 or MAple 5-1141

See M & M Motor Sales
For top dollar on late model cars.
2527 Dixie Hwy OR 3-1603

TOP CASH FOR ANY MAKE OR model. Trade up or down.
ECONOMY CARS 22 AUBURN

WE NEED
Cars
'55 to '58 models. Must be clean.
AVERILL'S
2020 Dixie Hwy
FE 2-9878 FE 4-6896

JUNK CARS.
FE 5-6079.

JUNK & USED CARS WTD. PICKup service. FE 5-2000.

WE PAY
TOP DOLLAR
FOR CLEAN USED CARS & TRUCKS
Matthews-Hargreaves
631 OAKLAND AVE. FE 4-4547

Wanted Used Trucks 89

CASH PAID
for all model
Used Trucks
SCHRAM'S AUTO & TRUCK PARTS
2539 Dixie Hwy.
OR 3-2105 OR 3-0311

Used Truck Parts 89A

USED TRUCK PARTS
ALL MAKES AND MODELS
HEIGHTS MOTOR SALES
2635 Auburn Ave. FE 4-6632

For Sale Trucks 90

GMC PANEL EXC. COND. NEW paint, $480. FE 5-7358.

1955 GMC PICK-UP, ½ TON, V8, hydramatic, terms.
Clarkston Motor Sales
CHRYSLER PLYMOUTH DEALER
M15, Clarkston — MA 5-5141

DON'T BUY A NEW OR USED TRUCK
Till You Check Our Low Prices.
"Cy" OWENS, 147 S. Saginaw.
FE 5-2246

1946 GMC 12 FT. STAKE 1½ TON FE 2-1212

1953 INTERNATIONAL 12 FT. walk-in Van, 1½ ton, 8.25:17 tires. Call BOB BUTLER, Harold Turner, Ford, MI 4-7500.

1950 CHEVROLET TRUCK, 1½ ton. Stake with rack. Good cond. 5745 Thomas Rd. Oxford. OA 8-2001.

PONTIAC'S
TRUCK CENTER
GMC
RETAIL BRANCH
Oakland at Cass

1952 GMC 2 TON 12 FT. STAKE 7.50:20 tires, tarp and rack. Call BOB BUTLER, Harold Turner, Ford, MI 4-7500.

TRUCKS FOR SALE
1950 Ford dump.
1946 Dodge 1½ ton stake. MAtional 7-2696.

Foreign & Sports Cars 90B

'55 VOLKSWAGEN. BLACK. W. W R & H. Other extras. Low mileage. Good cond. $1095. OL 1-0396.

LARGEST STOCK OF DUNLOP imported tires for foreign & sports car owners. Market Tire Co. 77 W. Huron. FE 8-0424.

MERCEDES BENZ, 190 SEDAN. Like new, low mileage fully equipped. Will trade.
Mazurek Motor Sales
at S. Blvd. & S. Saginaw
FE 4-9588

1952 NASH HEALY, $500 MY equity. 29,000 actual miles, good condition. 170 S. Bellevue. Lake Orion. MY 3-1635

For Sale Cars 91

HASKINS
Invites You
ON SUNDAY
Come out and select your car!
ON MONDAY
Come out and make your deal!
ALL NEW AND USED CARS LINED UP AND ON DISPLAY FOR CONVENIENT SHOPPING.
CHECK THE REST, THEN DRIVE OUT AND GET THE BEST.
Haskins Chev.
6751 Dixie Highway at M15
MAple 5-5071 Open nites 'til 9

1950 BUICK, 2 DR., VERY CLEAN. FE 3-7342. H. Riggins.

1955 PLYMOUTH, 2 DR. RADIO & heater. Original light green paint. Priced to sell. Your old car or nothing down. Our stock No. 4611. $499.

North Chev.
Hunter Blvd. at S. Woodward Ave.
Birmingham MI 4-2735

1957 CHEVY CONVERTIBLE, V8. Radio, Heater, Whitewalls. $1695

1950 Mercury ..... $ 95

1952 Mercury, 4 dr. sedan. Beautiful cond. with radio and heater ..... $ 350

1957 Buick Special 4 dr. Hardtop Dynaflow. Radio & heater. Power steering. Power brakes $1895

1951 Pontiac Hydramatic. Radio & heater ..... $ 145

1953 Chevrolet 4 dr. sedan. Radio & heater. Good cond. ..... $ 445

1957 Chevrolet 2 dr. Del Ray. Radio, Heater, Powerglide. Power steering. Power brakes. Padded dash. Whitewalls $1695

1956 Pontiac Starchief Catalina. Hydramatic. Radio & heater. Steering & brakes $1395

Also new '58 Chevrolets, Buicks and demos, still in stock.

HOMER HIGHT MTRS.
"15 minutes from Pontiac"
Oxford Michigan OA 8-2528

JEROME
"Bright Spot"
OPEN
FOR INSPECTION
SUNDAY
—ALL PRICES—
DISPLAYED ON WINDSHIELD
JEROME
BRIGHT SPOT
Olds - Cadillac Dealer
Orchard Lake at Cass
FE 8-0488

For Sale Cars 91

HASKINS
BACK TO WORK
SPECIALS

1955 Chevrolet 210 hardtop, V-8 engine, Powerglide, radio, heater $1067

1956 Chevrolet Bel Air hardtop, V-8 engine, Powerglide, power brakes, power pack, radio, heater $1487

1955 Oldsmobile, 88 Holiday coupe. Hydramatic, power brakes power steering, radio, heater $1477

1956 Chevrolet 210 hardtop. Radio, heater $1291

1957 Oldsmobile Super 8 Holiday coupe. Power steering, power brakes, Hydramatic, radio, heater $1989

Haskins Chev.
ALSO SEVERAL
TRANSPORTATION SPECIALS
8751 D

--Today's Television Programs--

Programs furnished by stations listed in this column are subject to change without notice.

Channel 2—WJBK-TV Channel 4—WWJ-TV Channel 7—WXYZ-TV Channel 9 CKLW-TV

TONIGHT'S TV HIGHLIGHTS

6:00 (7) Bowling.
(9) Popeye.
(4) Willy.
(2) Honeymooners.

6:30 (7) Bowling (cont.)
(9) Hawkeye.
(4) Saber of London. Adventure series returns.
(2) Racket Squad.

7:00 (7) Mama. I Remember Mama family series.
(9) Gilead Baptist.
(4) Casey Jones. Adventure.
(2) Highway Patrol. Broderick Crawford.

7:30 (7) Dick Clark Show. Bobby Darin, The Olympics, Everly Bros.
(9) Sat. Date.
(4) People Are Funny.
(2) Perry Mason. "The Case of the Buried Clock."

8:00 (7) Special. Cardinal Mooney memorial.
(9) Prov. Affairs.
(4) (color) Perry Como. Judy Holliday, dance team, The Dunhills, Jane Morgan, Kukla and Ollie.
(2) P. Mason (cont.)

8:15 (9) Theater 15.

8:30 (7) Jubilee U.S.A. Eddie Arnold guest.
(9) Baptist Church.
(4) Como (cont.)
(2) Western. Female killer is "Wanted—Dead or Alive."

9:00 (7) Lawrence Welk. Musical variety.
(9) Hockey. New York vs. Toronto.
(4) Steve Canyon. Canyon defends pilot accused of negligence, recklessness.
(2) Gale Storm. Susanna aids lovelorn crewman.

9:30 (7) Welk (cont.)
(9) Hockey (cont.)
(4) Cimmaron City. Matt, Temple, Beth band together to fight 12 gunslinging extortionists.
(2) Have Gun, Travel.

10:00 (7) Sammy Kaye. Kaye and orchestra with musical variety.
(9) Hockey (cont.)
(4) Cimarron (cont.)
(2) Gunsmoke. Gunpoint impasse leads to murderer's identity.

10:15 (9) King Whyte.

10:30 (7) Target. Jealous man plans to murder his wife.
(9) Charlie Chan.
(4) Brains, Brawn. Flying pioneer Bernt Balchen, decathlon champ Bob Mathias, explorer Sir Hubert Wilkins, pole vaulter Bob Richards.
(2) Sea Hunt.

11:00 (7) Federal Men. "The Case of the Deadly Dilemma."
(9) News.
(4) News.
(2) News.

11:10 (9) Weather.

11:15 (9) Theater. Sterling Hayden, "Battle Taxi." ('55.)

11:20 (4) Movie. Charles Coburn, "Colonel Effingham's Raid."

11:25 (2) Nightwatch Th. John Barrymore, "The Great Man Votes."
Gig Young, "Hunt the Man Down."

11:30 (7) Shock Theater. Lon Chaney, "Weird Woman."
(9) Theater (cont.)
(4) Movie (cont.)
(2) N'watch (cont.)

SUNDAY MORNING

7:55 (2) Meditations.

8:00 (2) Religion for Shut-Ins.

8:30 (2) Christophers.

8:55 (4) (color). News.
(9) Billboard.

9:00 (2) Court of Health.
(4) Church at the Crossroads.
(7) Understanding Our World.
(9) Oral Roberts.

9:30 (2) Detroit Pulpit.
(4) Big Picture.
(7) Christian Science.
(9) Perspective.

9:45 (4) Accent.

10:00 (2) This Is the Life.
(4) U. of M. Hour.
(7) Faith for Today.
(9) Sacred Heart.

10:15 (9) Modern Science.

10:30 (2) Cartoon Frolics.
(7) Bishop Pike.
(9) Christophers.

11:00 (2) Sagebrush Shorty.
(4) (color) George Pierrot.
(7) Johns Hopkins.
(9) Movie.

11:30 (4) Cartoon Carnival.
(7) Wrestling.

SUNDAY AFTERNOON

12:00 (2) (color) Little Lulu.
(7) Bowling.

12:30 (2) Face the Nation.
(4) Anniversary Party.
(9) Science Fiction.

1:00 (2) Detroit Speaks.
(7) World Adventure Series.
(9) Movie.

1:30 (2) U.N. Dateline.
(4) Catholic Hour.
(7) Movie.

1:45 (2) News.

2:00 (2) Movie.
(4) Mr. Wizard

2:30 (4) Pro Basketball.

3:00 (7) Open Hearing.

3:30 (2) 20th Century.
(7) Roller Derby.
(9) Movie.

4:00 (2) Inside Football.

4:15 (2) Press Box.

4:30 (7) Bowling Stars.
(2) Football.

5:00 (4) Kaleidoscope.
(7) Paul Winchell.

5:30 (7) Lone Ranger.
(9) Telescope.

SUNDAY EVENING HIGHLIGHTS

6:00 (4) Movie. "He Married His Wife," Joel McCrea, Nancy Kelly.
(7) Annie Oakley.
(9) Popeye.

6:30 (7) White Hunter.
(9) Bugs Bunny.

7:00 (2) Lassie.
(7) You Asked for It. Films of Moscow circus, hobby of ant farming, how Swiss mountain climbers are trained, Linda Darnell discusses pet-snatchers.
(9) Movie. "Thunder in the Valley," Lon McCallister, Peggy Ann Garner plus "Tattle Television," Leon Errol.

7:30 (2) Jack Benny.
(4) (color). Northwest Passage.
(7) Maverick.

8:00 (2) Ed Sullivan. Sam Levenson, Salt Lake City Tabernacle Choir, Carol Lawrence and Larry Kert in dance sequence from "West Side Story," Israeli singers, talent contest winners.
(4) (color) Steve Allen, Jane Russell, comedy team, George Melachrino and his orchestra, Earl Grant, singer. Don Knotts returns.

8:30 (7) Lawman.

9:00 (2) GE Theater. "Battle for a Soul," Ray Milland.
(4) (color) Sid Caesar, Art Carney, Shirley MacLaine, Jo Stafford, Cliff Norton, Kirby Stone Quartet.
(7) Colt .45.
(9) Movie. "The Letter," Bette Davis, Herbert Marshall.

9:30 (2) Alfred Hitchcock. "The Case of the Two Million Dollar Defense," Barry Sullivan.
(7) Crash.

10:00 (2) $64,000 Question.
(4) Loretta Young. "Out of Control," Frank Lovejoy.
(7) To Be Announced.

10:30 (2) What's My Line?
(4) Arthur Murray.
(7) College News Conference.

11:00 (2, 9) News, Weather.
(4) Meet the Press. William Knowland and Pat Brown, vying for Gov. of California interviewed.
(7) Movie. "Over the Moon," Rex Harrison, Merle Oberon.

11:15 (9) Movie. "Witness to Murder," Barbara Stanwyck, Gary Merrill, George Sanders.

11:20 (2) Sports.

11:25 (2) Movie, "They Won't Believe Me," Robert Young, Jane Greer.

11:30 (4) Movie. "Trade Winds," Joan Bennett.

MONDAY MORNING

6:30 (4) Continental Classroom.
6:50 (2) Meditations.
6:55 (2) On The Farm Front.
7:00 (2) TV College.
(4) Today
(7) Big Show.
7:30 (2) Cartoon Frolics.
(7) Breakfast Time.
8:00 (2) Captain Kangaroo.
8:30 (7) Our Friend Harry.
8:45 (2) Cartoon Classroom.
9:00 (4) I Married Joan.
9:25 (2) News.
9:30 (2) Jimmy Dean
(4) Romper Room.
9:55 (9) Billboard.
10:00 (2) For Love or Money.
(4) Dough Re Mi—Quiz.
(9) Movie.
10:15 (7) Lady of Charm.
10:30 (2) Play Your Hunch.
(4) Treasure Hunt.
10:55 (7) News.
11:00 (2) Arthur Godfrey
(4) Price Is Right.
(7) Day in Court.
11:15 (9) Nursery Schooltime.
11:30 (2) Top Dollar.
(4) Concentration.
(7) Peter Lind Hayes.
(9) Howdy Doody.

MONDAY AFTERNOON

12:00 (2) Love of Life.
(4) Tic Tac Dough
(9) Follow Me.
12:15 (9) Uncle Chichimus.
12:30 (2) Search for Tommorrow.
(4) (color) It Could Be You.
(7) Mother's Day.
(9) Mary Morgan.
12:45 (2) Guiding Light.
1:00 (2) Ladies Day.
(4) Amos 'n' Andy.
(7) Liberace.
(9) Movie.
1:30 (2) As The World Turns.
(7) Margie.
(4) ETV Digest.
1:55 (4) Faye Elizabeth.
2:00 (2) Our Miss Brooks.
(7) Chance for Romance
(4) (color) Truth or Consequences.
2:30 (2) House Party.
(4) (color) Haggis Baggis.
(7) People's Choice.
2:50 (9) News.
3:00 (2) Big Payoff.
(4) Today Is Ours.
(7) Beat the Clock.
(9) Hour of Stars.
3:50 (2) Verdict Is Yours.
(4) From These Roots.
(7) Who Do You Trust?
4:00 (2) Brighter Day.
(4) Queen for a Day.
(7) American Bandstand.
(9) Big Rascals.
4:15 (2) Secret Storm.
4:30 (2) Edge of Night.
(4) County Fair.
(9) Sherwood Forest.
5:00 (2) Susie.
(4) It's Gerat Life.
(9) Looney Tunes.
5:15 (4) Patti Page.
5:30 (2) Detroit Bandstand.
(4) (color) George Perrot Presents.
(7) Mickey Mouse Club.
5:55 (4) Political.

- - Today's Radio Programs - -

WJR, (760) CKLW, (800) WWJ, (950) WCAR, (1130) WXYZ, (1270) WPON, (1460) WJBK, (1500)

TONIGHT

6:00—WJR, News, Sports
WWJ, Monitor
WXYZ, News, Weber
CKLW, Musical Airs
WJBK, Don McLeod
WCAR, News, Page
WPON, World News

6:30—WJR, J. Sons
WWJ, Monitor
WXYZ, Sports Parade
CKLW, Word of Life
WPON, Handy's Houseparty
WJBK, McLeod

7:00—WJR, Youth Choir
WXYZ, Night Train
CKLW, F. Lewis Jr.
WJBK, Jack, Bellboy
WCAR, News Logan

7:30—WJR, Town Meeting
CKLW, Sec. of State
WWJ, 3 Star Extra

8:00—WJR, Band
CKLW, University
WCAR, News

8:30—WJR, N.Y. Philharm.
CKLW, Quiet Sanctuary

9:00—CKLW, Knowles

9:30—WWJ, Old Oprey

10:00—WWJ, Dick French
WXYZ, Surrell
WJR, Album Time

10:30—WJR—Suspense

11:00—WJR, News
WWJ, Monitor
WJBK, News
CKLW, News, Knowles
WCAR, News
WPON, News, Sports

11:30—WPON, House Party
WPON, House Party
CKLW, News, Knowles
WXYZ, Melodies
WJR, Pan Am.

SUNDAY MORNING

6:00—WJR, Farm Review
WJBK, Blessings

6:30—WJR, Laymen Hour
WJBK, Another Chance

7:00—WJR, Favorite Hymns
WXYZ, Farm News
CKLW, March of Faith
WJBK, Crucified Hour
WCAR, News, Woodling
WPON, Sunday Serenade

7:30—WJR, Farm Forum
WWJ, Mariner's Church
WXYZ, Music
CKLW, Baughey Abernacle
WJBK, Protestant Hour
WPON, Ukranian Hour

8:00—WJR, Sunrise Service
WWJ, News, Music
WXYZ, Bible Class
CKLW, Your Worship Hour
WJBK, Hymns, Light

8:30—WWJ, News, Music
WXYZ, Wings of Healing
CKLW, Pontiac Baptist
WJBK, Ave Maria
WCAR, Bank to God
WPON, St. John's Lutheran

9:00—WJR, News, Hart
WWJ, Crossroads Church
WXYZ, Religious News
CKLW, Bethesda Temple
WJBK, News, Music
WCAR, News, Patrick
WXYZ, Voice of Prophecy

9:30—WJR, Album; Religion
WWJ, Sunday Music
CKLW, Christian witness
WJBK, Viewpoint
WPON, Armenian Gos Hr.

10:00—WJR, News, Hymns
WWJ, Radio Pulpit
WXYZ, News, Sun. Best
CKLW, Radio Bible
WJBK, News, Episcopal
WPON, Christopher

10:30—WJR, Chapel Hour
WWJ, News, Scouts
CKLW, Voice of Prophecy
WJBK, Town Hall
WPON, Emmanuel Baptist

11:00—WJR, Show Biggs
WWJ, St. Paul's Cathedral
WXYZ, News, Sunday Best
CKLW, Pontiac Baptist
WJBK, News, India
WPON, Central Methodist

11:30—WJR, Tabernacle
WWJ, Rival World
WJBK, Fdtn. for Blind

SUNDAY AFTERNOON

12:00—WJR, News, Guest
WWJ, News, Deland
CKLW, Labor News
WJBK, News, Lenhardt
WPON, News, Bob Wesley
WCAR, News, Woodling

12:30—WJR, Supplement
WXYZ, News, Sun. Best
CKLW, News, Album

1:00—WJR, News, Longines
CKLW, Frank and Ernest
WPON, Cranbrook Alt

1:30—CKLW, Lutheran Hr.
WCAR, Music
WPON, Bob Wesley

2:00—WJR, Longines
WXYZ, News, Sun. Best
CKLW, Elder Morton
WWJ, News, Deland
WJBK, Lenhardt

2:30—CKLW, Bible Inst.

3:00—WJR, Kostelanz
WWJ, Monitor
WXYZ, Oral Roberts
CKLW, Light, Life Hour
WCAR, News, Logan

3:30—WJR, Percy Faith
WCAR, News, Logan
WXYZ, Hour of Decision
CKLW, Album

4:00—WJR, Football

4:30—WJR, Football
WXYZ, Radio Bible Class
CKLW, Sports, Album
WCAR, News, Logan
WJBK, Football

5:00—WXYZ, Dr. Pierce
CKLW, News, Album

5:30—WXYZ, Truth Herald
CKLW, News, Album
WCAR, News, Logan

SUNDAY EVENING

6:00—WXYZ, Drew Pearson
CKLW, Church of God
WCAR, News, Logan
WPON, News, Religion
WJBK, Football

6:30—WJR, Football
WWJ, News, Meet the Pre
WXYZ, Paul Harvey
CKLW, News, Album
WPON, Bob Wesley

7:00—WJR, Indictment.
WXYZ, News, Manpower
WWJ, News, Monitor
CKLW, Wings of Healing
WJBK, Football
WCAR, News, Thomas
WPON, Episcopal Service

7:30—WWJ, News Monitor
WXYZ, Sunday Best
CKLW, Radio Bible Class
WJBK, Detroit Speaks
WCAR, News, Thomas
WPON, Pontiac Notes

8:00—WJR, J. Dollar
WWJ, News, Monitor
WXYZ, College Choir
CKLW, News, Album
WJBK, News, Stereo
WCAR, News, Thomas
WPON, Another Show

8:30—WJR, Road Show; FBI
CKLW, The Quiet Hr.
WXYZ, Pilgrimage

9:00—WJR, News, Music
CKLW, Grosse Pt. Baptist
WXYZ, U. of D.
WCAR, News
WPON, Liberty Baptist

9:30—WWJ, Catholic Hour
CKLW, Bible Study
WXYZ, Pilgrimage
WPON, Music

10:00—WJR, Symphony
CKLW, Billy Graham
WXYZ, Christian in Action
WWJ, News, Guest Star
WJBK, News, Music

10:30—WWJ, Eternal Light
WJBK, Viewpoint
WXYZ, Revival
CKLW, Bank to God

11:00—WJR, News, Sports
WWJ, News, Monitor
WXYZ, News, Israel
CKLW, News, Religion
WJBK, News, Concert Hall

11:30—WJR, News, Symphony
WXYZ, It's Your Business
CKLW, Mt. Zion Church
WJBK, Adolescents

MONDAY MORNING

6:00—WJR, News, Agric.
WWJ, News, Roberts
WXYZ, Fred Wolf
CKLW, Rooster Club
WJBK, News, Tom George
WCAR, News, Sheridan
WPON, Bob Wesley

6:30—WJR, Music Hall
CKLW, Nunn, David
WJBK, Farm Reprt. George
WPON, Early Bird Spts.

7:00—WJR, Dan Kirby
WWJ, News, Roberts
WXYZ, News, Wolf
CKLW, News, Toby David
WJBK, News, Tom George
WCAR, News
WPON, Bob Lark

7:30—WJR, Music Hall
WXYZ, News, Wolf
CKLW, Sports, David
WJBK, News, Tom George
WCAR, News, Sheridan

8:00—WJR, News, Guest
WWJ, News, Roberts
WXYZ, News, Wolf
CKLW, News, Toby David
WJBK, News, Tom George
WPON, News, Bob Lark

8:30—WJR, Music Hall
CKLW, News, David
WJBK, News, Tom George

9:00—WJR, News, Page
WWJ, News, P. Elizabeth
WXYZ, Breakfast Club
CKLW, News, Toby David
WJBK, News, George
WPON, News, Bob Lark
WCAR, News, Martyn

9:30—WJR, Jack Harris
CKLW, News, Myrtle Labbitt

10:00—WJR, Arthur Godfrey
WWJ, News, Monitor
WXYZ, Curtain Calls
CKLW, News, Mary Morgan
WJBK, News, Clark Reid
WCAR, News
WPON, Chuck Lewis

10:30—CKLW, News, Davies

11:00—WJR, Whispering Sts.
WWJ, News, French
WXYZ, Curtain Calls
CKLW, News, Davies
WJBK, Reid
WPON, Lewis

MONDAY AFTERNOON

12:00—WJR, News
WWJ, News, Maxwell
CKLW, Grant, Livestock
WXYZ, M. Shorr
WJBK, Stereo
WCAR, News, Purse
WPON, News, Lewis

12:30—WJR, Time for Music
CKLW, News, Davies
WXYZ, News, Shorr

1:00—WJR, Peter Lind Hayes
WWJ, News, Maxwell
CKLW, News, O'Connor
WPON, Bob Lark
WJBK, Reid

1:30—WJR, Dr. Malone
WXYZ, News, Shorr

2:00—WJR, Rt to Happiness
WWJ, News, Stories
CKLW, Austin Grant, Davies
WJBK, News, Reid

2:30—WJR, Couple Next Door
WWJ, 1 Man's Family
CKLW, News, Shift Break
WXYZ, News, Shorr

3:00—WJR, Helen Trent
WWJ, News, Matinee
WJBK, News, McLeod
WXYZ, McKenzie
CKLW, Shift Break, Davies
WCAR, News, Bennett
WPON, Jim Ameche

3:30—WJR, House Party
WWJ, Woman in House
WXYZ, News, McKenzie
CKLW, News, E. Chase
WJBK, News, McLeod

4:00—WJR, Music Hall
WWJ, News, Deland
WXYZ, Wathrick, McKenzie
CKLW, News, Godfrey
WCAR, News, Bennett
WJBK, McLeod
WPON, Don MacKinnon

4:30—WJR, Music Hall
WWJ, Jim Deland
WXYZ, News, McKenzie
CKLW, News, Chase

5:00—WJR, News, Music
WWJ, News, Deland
WXYZ, Wathrick, McKenzie
CKLW, Sports, Chase
WCAR, News, Tenn. Ernie
WJBK, McLeod

5:30—CKLW, News, E. Chase
WXYZ, News, McKenzie

GOOD LOOKING!



GOOD HEARING!

Others have tried — now Sonotone has hidden its latest transistor hearing aid in light, graceful eyeglasses. Worn as one unit — nothing else to wear. Choice of smart styles for both men and women. *Look your best while hearing your best.*

COME IN, PHONE OR WRITE
FREE DEMONSTRATION
SONOTONE
OF PONTIAC
511 Pontiac State Bank Bldg.
Phone FEderal 2-1225.
Call for FREE Home Demonstration.

Welk Remembers Well 2 Busted Bubbles

By PATRICIA McCORMACK

NEW YORK (UPI) — Lawrence Welk has bubbled his way to three million dollars a year, but he "doubts" that he would make a good businessman.

To prove his point, this well-known bottler of Champagne Music will tell you of his failures at business. There were two: chicken farming and chewing gum.

★ ★ ★

The chicken farm went broke because he gave away too many birds.

He gummed up the chewing gum business by passing out his product to couples showing up for ballroom dances.

"It wasn't very good gum, I guess," Welk explained. "They chewed it a little and then dropped it on the floor. You know what that does to a ballroom. The management wasn't very happy about the dancers getting stuck."

Welk said he was persuaded to pull out of the gum business when lawyers representing a major gum maker complained that he was using a package with the same color-scheme as their client's widely-advertised product. What's more, both gums started with a "W".

The lawyers also claimed that Welk's sales were booming because customers actually thought they were buying the well-advertised brand. "I was scared right out of business," Welk recalled.

He has another venture going right now that might be classified as business. He's bought a horse for $24,000. Wow-me-now is the name. He said, "The horse will have a colt in January and I think my kids will like it."

And then the man who claims he's poor at business pointed out that one colt can be sold for from $5,000 to $10,000 and that Wow-me-now can be expected to produce five or more colts.

"I may even get a good runner," Welk mused.

★ ★ ★

But profit is not his motive.

"I have never worked for the idea of accumulating wealth. It has been reported that I gross three million dollars a year, but that is deceiving."

Out of that comes the payrool for the 125 on Welk's staff, expenses, and taxes. What's left for Welk is something he's earned through hard work. He puts in 18 hours a day, seven days a week.

Welk also has taken over the Harry Von Tilzer Music Publishing Co., but he hasn't had it long enough to know whether it will be success.

★ ★ ★

When he started out in the music business, he was getting $75 a night for himself and a five-piece band. Within three months, the band was commanding $150 a week. Now the Music Makers coin between $10,000 and $20,000 a night on their concert tours alone.

The secret of Welk's success, as he puts it:

"I learned through life that it is better to stay in the business I know. Friends have recommended motels, hotels and other enterprises to me. But music is my business."

Will Bardot-Type Film Be Answer for Abbe?

By EARL WILSON

NEW YORK — Abbe Lane, blazing mad at the Hollywood producers who haven't noticed her movie potentialities on TV, may do a Brigitte Bardot-type film in Italy or France just to show them—even down to the disrobing.



WILSON

"Would you really go as nude as BB?" I asked the busty beauty from the Bronx and Brooklyn when we discussed it the other afternoon.

"Why don't you ask him?" Abbe, now a butterscotch blonde, motioned toward her husband, Xavier Cugat, busily sketching a caricature of me, to be used in his new cafe, the Casa Cugat, which opens here soon.

"You haven't yet," he said, continuing to sketch.

"I might say yes till I get ready to do it," Abbe laughed. "Anyway Coogie would leave it to my discretion."

★ ★ ★

The point is that Abbe has already made several movies in Italy "on the style of Bardot's, "but she can't seem to get Hollywood to break down her doors begging her to do the same there.

"Why haven't they?" I asked across a table at the Press Box.

"It's a matter of luck," Abbe fretted. "Bardot made 90 pictures, and when one was popular, they brought all of them over. It's the same with me. If I make one that catches on, they'll buy anything here!"



ABBE

Abbe is now appearing on more European magazine covers than even Sophia Loren and Gina Lollobrigida. She's very, very big at the European box-office: second or third, Coogie thinks.

"I have never wanted to do what Bardot does — they already think I'm too sexy for TV — but I'm beginning to change my mind," Abbe confessed. "Oh, I wouldn't go as far as she did. And I wouldn't do a part just to be seen in a bathtub — I'd want to have a good part, too."

★ ★ ★

Abbe made one picture in Hollywood ("Maracaibo") last year between appearances on the Ed Sullivan and Steve Allen TV shows.

"I'd like to forget that," Abbe grumbled.

"In Hollywood I think they just don't know how to do those pictures. They have a standard brand of sex appeal that's run out in a factory. If a girl is a bad girl, she's always one type, and if she's good, she's always Peter Pan.

"The Hollywood hairdressers ruined me. They made me look like 20 other girls.

"But in Europe, a different kind of woman emerges from behind all that goo."

Between engagements they will luxuriate in the duplex apartment which Coogie bought for his young bride. It's choked with art works, including Picassos, Utrillos and Riveras. Coogie, still sketching away, sighed, "But she says, 'No Cugats in my house.'"

"We have some Cugats upstairs," Abbe retorted.

"No!" Coogie exclaimed.

"Yes—in the closet!" Abbe answered.

"She's cute," Coogie smiled, proudly.

(Copyright 1958)

Let Us Know BEFORE You MOVE

● GIVE us your new address a few days in advance and we will transfer delivery of your newspaper the day you move.

THAT way, you'll have continuous enjoyment of all its news, pictures, features and helpful services, during those busy moving-time days — right when you need your newspaper most! Let us know before you go!

Tell Your Carrier-Boy or Phone Our Office!

FE 2-8181
THE PONTIAC PRESS

Complete MODERNIZATION
No Job Too Big or Too Small
Call BIG BEAR
FE 8-6553
FREE ESTIMATES

LITTLE AD
● GARAGE!
● PORCHES
● ALUM.
● STONE
BIG DEAL
Ellis Inc. Since'45
Free Estimates
FE 2-2671

RCA COLOR TV
Sales and Service
SWEET'S RADIO-TV
Open Mon. & Fri. Night
422 W. Huron FE 4-1153

BELTONE PONTIAC CO.
Cords—Batteries—Repairs for All Hearing Aids
3 South Saginaw
(Downtown Pontiac)
(Between Lyon Jewelers & Penney's)
FEderal 4-7711
Free Hearing Tests, Home or Office

GET A PARAKEET FREE WITH ANY MAJOR APPLIANCE PURCHASE!
Enter Parakeet Speaking Contest!
Teach It to Say:
"Hampton's have bargains in Home Appliances. Near the New Post Office and just as Reliable"
Contest Ends December 23, 1958
Portable Television—Grand Prize
HAMPTON ELECTRIC
825 W. Huron St. Open Nightly 'til 9 P. M. FE 4-2525

MICHIGAN HEATING, Inc.
Complete Line of
Furnaces – Boilers – Conversions
FEATURING:
IN GAS: The marvelous Burdett Burner. 40% More Heat From Gas.
IN OIL: The Famous Stewart-Warner Winkler. Burns Any Type Oil. Perfect Combustion With 25% Saving in Oil.
Gas Conversions Installed Starting at $189.50
MICHIGAN HEATING, Inc.
88 Newberry St.
FE 8-6621 FE 8-6651 FE 2-2254

It's a Fact!
ALL LIVING ANIMALS DO NOT SLEEP
I MUST BE ONE OF THEM



Fish do not sleep, although there are periods of lessened activity.

And It is also A Fact
...when you call an Oakland County Electronics Association TV service dealer you can be assured of top quality electronic service, backed by the OCEA guarantee of satisfaction. Members of OCEA are accepted only after having passed rigid investigations concerning their ability, integrity, and service facilities. BE ASSURED . . . CALL OCEA TV service dealers for top quality Service.

PONTIAC
C & V SALES & SERVICE
158 Oakland, FE 4-1515
CONDON'S RADIO & TV SHOP
36 S. Telegraph, FE 4-9736
AUBURN RADIO & TV
39 Auburn, FE 4-1655
DALBY RADIO & TV SERVICE
348 Lehigh, FE 4-9802
HAMPTON ELECTRIC CO.
825 W. Huron, FE 4-2526
HOD'S RADIO & TV
770 Orchard Lake Ave., FE 4-5841
JOHNSON'S RADIO & TV
40 E. Walton, FE 4-7801
NEIGHBOR'S TV
1005 Joslyn, FE 8-2383
RICH TV
1059 Opdyke, FE 4-0221

PONTIAC
OBEL RADIO & TV
3930 Elizabeth Lake Rd., FE 4-4945 & 1515 Union Lake Rd., EM 3-6511
STEFANSKI RADIO & TV
1157 W. Huron, FE 2-4967
WKC, INC., SERVICE DEPT.
45 N. Perry, FE 2-0711
SWEET'S RADIO & APPLIANCE
422 W. Huron, FE 4-1153
WALTON RADIO & TV
515 Joslyn, FE 2-2257
CLARKSTON
LAATSCH'S TV SERVICE
6734 Dixie, MA 5-5311
DRAYTON PLAINS
PHELPS TV
4349 Dixie Hwy., OR 2-1217
LATIMER'S RADIO & TV
3530 Sashabaw Rd., OR 3-2652
ROCHESTER
DORAT TV & RADIO SERVICE
104 W. 5th St., OL 2-4722
36 Associated Members in Oakland County

ELECTRONICS IN OAKLAND COUNTY ASSOCIATION
Oakland County Electronics Association

GOLD BOND BURMEISTER'S—OPEN DAILY 8 A. M. to 8 P. M.—SUNDAYS 10 A. M. to 3 P. M.

E Z TERMS

BURMEISTER'S

It's BURMY'S for Better Buys!

Hardware --- Lumber --- Paint --- Plumbing

Cash-Way Fall Building Material Sale!

Remember! Open 'Til 8 P. M. — Come In After Work — Save Time and Money!

Dear customers and customers-to-be — Don't drive miles and pay more when you can deal with us and be sure of Quality LUMBER graded by West Coast graders and grade marked. These BARGAINS are brought to you through our vast buying power made possible with carload purchases and direct buying from manufacturer, many of our items are below dealer's cost — So GIVE US A TRY at the following prices. So rent trailers, trucks, or anything. But get in today. We also have trucks available for delivery throughout the State.

In checking these AMAZING LOW PRICES — remember they are not cheap materials but the highest quality obtainable by any yard. All our materials are under cover to keep them dry and bright — and to insure that you get materials free from snow, ice, dirt and rain.

Michigans Largest GOLD BOND Building Materials Dealer

NOTICE! LARGE NEW PARKING LOT



West Coast Kiln Dried
#1 DIMENSION LUMBER
Kept in Sheds—Clear, Bright and Dry

2x4—8 to 16 Ft.
2x6—8 to 16 Ft.
2x8—8 to 16 Ft.
2x10—8 to 16 Ft.
2x12—8 to 16 Ft.
$107.50 1000 BOARD MEASURE

Almost All Our Lumber is Stamped by Quality West Coast Mills

SLIDING DOOR POCKETS
All Sizes Hardware $9.95

SLIDING DOOR HARDWARE
For Door 1/4" to 1 3/4" Thick
4-5-6 Set $3.50
8' Set $3.95

POLYETHYLENE ROLLS
36" 100' Clear Roll....$3.99
48" 100' Clear Roll....$4.59
6' 100' Clear Roll....$6.97
8' 100' Clear Roll....$9.96
10 1/2' 100' Clear Roll $13.95
12' 100' Clear Roll...$16.95

Ready Mixed CEMENT
Per Bag 98¢

Spee-Dee Saw Horse Brackets
Reg. $2.49 Value
BURMEISTER'S PRICE $1.49

BROOM RAKES
Reg. $1.29
STEEL 60¢

Window Wells
Heavy Gauge Steel Corrugated
37" Wide Round Type 2.75 Ea.

FOLDING STAIRS
ROYAL folding stairs are safe! Guaranteed by Public Liability Insurance. No weights or pulleys. Easy operation. Convenient metal handrail. Treads securely joined and tie-rod reinforced.
Reg. $49.95 $24.95



We Mfgr. Alum. Windows

ALUMINUM COMBINATION DOORS
5/8" Size at 18.95
Includes 1" Frame, Door Closer, Stop, Latch, Hinges, All Screws.
Reg. 34.95 $21.95
1 1/4" Piano Hinge .. 29.95

DOOR GRILLS
FOR ALUM. DOORS
All Sizes Aluminum Initial Type $4.95 Value $2.95

Gold Bond PLASTER BOARD
4 x 8 3/8 .... 10 OR MORE $1.19
4 x 8 1/2 .... 10 OR MORE $1.55
4 x 8 1/4 .... 10 OR MORE $1.10
16 x 48 Rock Lath In Lifts 95c
Metal Hall Arches....1.59 Strip-Rite....2c ft.

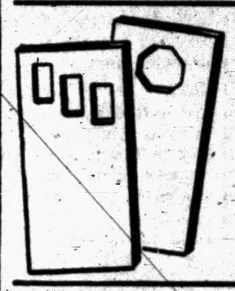

OUTSIDE FLUSH DOORS
28x68 and 30x68
With Lights
1 3/4 Fully Guaranteed Grade A
$14.95
WEATHER STRIPPING

GRADE A INTERIOR FLUSH DOORS
BURMA SUPREME GUARANTEE
20 x 68 x 1 3/8 .....$5.25
22 x 68 x 1 3/8 .....$5.95
24 x 68 x 1 3/8 .....$6.45
26 x 68 x 1 3/8 .....$6.95
28 x 68 x 1 3/8 .....$7.45
30 x 68 x 1 3/8 .....$7.95



PASSAGE SETS
EXTRA SPECIAL 98¢



3 1/2x3 1/2 Butts 39¢ Pr.

ALUMINUM THRESHOLDS NOW.....$3.95

Large Stock of Modern Maid Ovens and Range Tops



From $74.95

SASH DOORS
26x68x1 3/8 "A" 1 Lite . $9.95
28x68x1 3/8 "A" 1 Lite .. $10.95

CLEAR WHITE PINE MOLDINGS
KILN DRIED

5/8 x 2 1/4 Casing	Lin. Ft.	6c
11/16x2 1/4 T.D. Casing	Lin. Ft.	7 1/2c
11/16x2 1/4 Ovelo Casing	Lin. Ft.	7 1/2c
1/2x3 1/4 T.D. Base Board	Lin. Ft.	9c
1/2x3 1/4 Base Shoe	Lin. Ft.	2c
3/4x3/4 1/4 Round	Lin. Ft.	3c
1 5/16 x 2 Brick Mould	Lin. Ft.	13c
11/6x3 1/4 Stool	Lin. Ft.	9c
11/16x3 1/4 Stool	Lin. Ft.	9c
5/8x1 1/8 T. D. Stop	Lin. Ft.	3c
5/8x1 5/8 T. D. Stop	Lin. Ft.	3 1/2c
5/8x1 3/4 T. D. Stop	Lin Ft.	4 1/2c
3/4x3/4 Cove Mould	Lin. Ft.	3 1/2c
11/16x1 5/8 Cove Mould	Lin Ft.	7c
11/16x2 1/4 Cove Mould	Lin. Ft.	9c
11/16x2 3/4 Cove Mould	Lin. Ft.	10c

200 FT. SPECIAL

GOLD BOND PAL PAINT
Not Discontinued Colors
Large Selection Special With Any Purchase $2.95 Gal.
Gold Bond Cement Paint Large 5-Gallon Pail $3.95

Get your home ready and right for winter!

Gold Bond Medium With Aluminum Foil $63.50
Enclosed Spun Mineral Wool Center

Gold Bond INSULATION
FIRST QUALITY
Blanket type, full encased with paper, nail fin, matt thick, spun mineral wool.
$29.00 1000 Sq. Ft.

INSULATION—Aluminum Foil, 500-Ft. Rolls, Reg. $9.95 ..... $5.95

LOOSE ROCK WOOL (Gold Bond) large bag ... 98c

Gold Bond CEILING TILE
Double Coated
New Ivory, 64 Pieces per Box Any Quantity, 11 x 11 8¢ Ea.

Acoustamatic CEILING TILE
12x12 Standard Drill
135.00 Per M

THERE IS A BIG PLUS IN SECURITY SHINGLES



210# 3-in-1 Thick Butt SHINGLES
Standard Colors Reg. $10 Value $6.95 Sq.
GAY MODERN COLORS FOR THE HOME YOU LOVE

Economy Fir 2x4--8 Ft. 35¢ ea. In Lots
We carry this low grade and low price only as a competitive product.

No. 2 and Better Douglas Fir
2x4--7 Ft. Studs $90.50 Per M

4x8x1/4 V-Grooved MAHOGANY .. $4.75

4x8x3/4 1-Side FIR PLYWOOD . $7.40

4x8x3/8 Inch FIR PLYSCORE . $4.75

4x8x3/4 Birch PLYWOOD 2 Sided $12.95

STANDARD DOOR CLOSER $1.50 Ea.

CLEAN-OUT DOORS, 8x8 ..... 85c

7 Foot CEDAR POSTS . 19¢ Ea.

Gold Bond NEW for '59
Buy GOLD BOND Classic Shake ASBESTOS SIDING
Solid, Rich Colors
Reg. $17.95 a Square
Burmeister's Price
Only $14.95 Per 100 Sq. Ft.



6' STEEL TAPE 39¢

MIRROR—CHROME FLUORESCENT LIGHT PLATE GLASS
Reg. $49.95
OUR PRICE $29.95



Clear-Drain SUMP PUMP
1 Year Factory Guarantee
Easy to Install

Deluxe Aluminum Base
Guaranteed G-E Motor
Impeller — Shaft — Base — Screen
Copper Float — Pinned Shaft
Reg. 59.50 $34.95

ATTENTION, DEER HUNTERS ALL TYPES
CAR TOP CARRIERS
Reg. $8.95
Last Shipment This Year



BURMEISTER'S PRICE $4.95

Basement JACK POSTS
Adjustable Standard Size
Regular 9.95
5.49

CAULKING GUN
Our Reg. 1.95
Sale Price 98¢

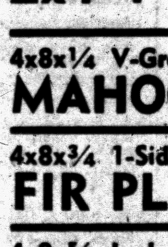

STEEL SHELVING
Painted "Nothing Extra to Buy"
$5.95
12"x36" Shelves
Extra Shelves Available

Gold Bond 4x8 1/2 Impregnated Ext. Building Board
Type M $52.00 Per M Sq. Ft.
GALVANIZED GUTTER
79¢ A Length

1x6—1x8—1x10 Kiln-Dried, Selected Knotty Pine PANELING
V-Groove, Reg. $220.00 Special Sale Price $169.00

1x6 KILN DRIED FIR ROOF BOARDS
$75.00 Per M.
In Lifts
No Lifts Broken at This Price

1x6 - 1x8 - 1x12 KNOTTY PINE V-GROOVE PANELING
CLOSE-OUT $139.50 Per M

INSULATED SECURITY SHAKE SIDING
ALL COLORS 16.95
100 Sq. Ft.

WHOLESALE—RETAIL BUSINESS IS BETTER THAN EVER AT BURMEISTER'S CASH-WAY BARGAINS

BURMEISTER'S NORTHERN LUMBER CO.

7940 COOLEY LAKE ROAD

ALL PRICES IN QUANTITIES QUOTED—DELIVERY SERVICE AVAILABLE at REASONABLE RATES
Open Daily 8 to 8—Sunday 10 to 3

PHONE EMpire 3-4171

GOLD BOND BURMEISTER'S—OPEN DAILY 8 A. M. to 8 P. M.—SUNDAYS 10 A. M. to 3 P. M.