The Weather
U.S. Weather Bureau Forecast
Showers changing to snow. Colder.
(Details Page 2)

THE PONTIAC PRESS

Home Edition

118th YEAR ★ ★ ★ PONTIAC, MICHIGAN, SATURDAY, JANUARY 7, 1961—24 PAGES UNITED PRESS INTERNATIONAL ASSOCIATED PRESS 5c

Harriman May Go on Mission to Moscow

French Optimistic as Algiers Votes

ALGIERS (AP) — French officials beamed optimism today as the crucial referendum on President Charles de Gaulle's self-determination plan for Algeria entered its second day.

★ ★ ★

A voter turnout averaging 62 per cent Friday in 600 rural communities bolstered official hopes for approval of De Gaulle's plan to end six years of strife in this French territory.

De Gaulle has pleaded for a heavy "yes" vote and rebel leaders have called for a boycott of the polling places. French officials frankly believe a heavy vote of approval would give De Gaulle a greater chance of achieving a solution for the bloody Algerian question.

The French army maintained a vigilant watch today as about 570 communities voted. The army was ordered to prevent abstention.

Moslems generally disregarded orders from the rebel National Front of Liberation (FLN), officials stressed, and went to the polls.

A major test—and the possibility of violence—comes Sunday when residents of urban centers, tense with agitation by Moslems and rightwing European settlers, cast their ballots.

The settlers violently oppose De Gaulle's plan for making Algeria an autonomous state and giving the Algerians themselves political self-determination at a later date.

★ ★ ★

De Gaulle warned Frenchmen the referendum will be their last chance to solve the Algerian problem. There is a risk, he said, that world events will sweep it out of their hands.

Thousands of battle-equipped troops took positions at strategic points in and around Algiers after a 10 p.m. curfew silenced the city Friday night.

Troops camped in front of government buildings and steel-helmeted patrols criscrossed the streets.

Five plastic bombs planted by anti-Gaullist right wingers had exploded in the city earlier in the day.

Kennedy Said Eager to Sound Khrushchev Out

Gets Briefing by Rusk on Cuba, Laos; Then Changes Plans

WASHINGTON (AP) — President-Elect John F. Kennedy is believed to be considering sending a special emissary to the Soviet Union. The mission: to sound out Premier Nikita Khrushchev on what ideas he may have on improving Soviet-American relations.

Presumably, the emissary would be W. Averell Harriman, ambassador to the Soviet Union during the Truman administration.

Harriman, who later served as governor of New York, was named a week ago by Kennedy to be his ambassador-at-large.

Of late, Khrushchev has been claiming he can do business with Kennedy. The special mission would try to find out if Khrushchev is engaged on another propaganda campaign or if there are hard facts behind his claim.

The emissary report circulated here today as Kennedy remained in Washington for a tight schedule of conferences on politics, national and international affairs.

He leaves later on what will apparently be his last extensive trip before coming to Washington for his inauguration. Even this visit to old haunts is overshadowed by glowering problems in Cuba, Laos and other parts of the world.

SEES RUSK

Arriving from New York Friday night, Kennedy went straight from the airport into an hour and a half conference with his secretary of state designate, Dean Rusk. He told newsmen later their talk covered the two trouble spots and "the whole spectrum" of foreign affairs.

He gave no details, but did announce a change in his plans on a full week away from Washington. Instead he will return here for a short stay Tuesday which will include more conferences with Rusk, the retiring secretary of the treasury, Robert B. Anderson, and others.

Kennedy's first appointment today was for breakfast with the Democratic national chairman, Sen. Henry M. Jackson of Washington.

He arranged to receive later reports from two of his task forces, one on India and the proposed peace corps of young Americans to serve abroad, the other on natural resources.

He had appointments also with Gov. David L. Lawrence of Pennsylvania and Matthew McCloskey, treasurer of the Democratic National Committee.

Finally, Gov. Ernest F. Hollings of South Carolina was invited to lunch.

Swiss Take Over for America

AP Photofax

CHANGEOVER IN CUBA — Daniel M. Braddock (left) of Grand Rapids, U.S. Embassy charge d'affaires in Cuba, hands over interests of the United States in the Castro-controlled nation to Swiss Ambassador Walter Bossi. Bossi will take over a chronic problem: How to affect the release of American citizens held by Cuban police. Four members of the Columbia Broadcasting System were picked up Friday by police on undisclosed charges.

GMC Deliveries Rise 19 Per Cent During 1960

Gain Amplified by Fact That Truck Industry Sales Were Down

Domestic retail deliveries of GMC trucks in 1960 totaled 84,845 units, an increase of more than 19 per cent over 1959 figures, it was announced today by Calvin J. Werner, vice president of General Motors and general manager of GMC Truck and Coach Division.

GMC Truck made the substantial gain in a truck market that was off slightly in domestic retail deliveries in 1960, he said.

"Truck buyers have recognized the value of the product features by GMC in its 1960 models," Werner said. "We have in the GMC light line proved the efficiency and reliability of our V6 gasoline engine design and the riding comfort of independent front suspension.

"In the GMC heavy duty models, truck operators have found greatly increased flexibility in meeting particular hauling needs through a broad selection of conventional and tilt-cab, single axle and tandem axle units in a choice of V6 and V12 gasoline engines or V8 and V8 GM Diesel engines."

S. E. Knudsen, GM vice president and Pontiac Motor Division general manager, yesterday announced last year's sales of Pontiac automobiles were the highest since the record year 1955.

Pontiac sales in 50 totaled 409,667 units, representing a 6 per cent gain over the previous year, Knudsen reported.

★ ★ ★

Michigan One of Slowest Reporting Election Returns

In an effort to make election results more quickly available to the citizens of Michigan, The Associated Press has launched a study of the slow-voting returns in Michigan during the recent presidential election.

According to AP figures, Michigan had reported 6 per cent of its votes at 11:00 election night, compared to Arkansas' 40 per cent; Florida's 61 per cent; and Maryland's 80 per cent. Other states and their percentages at that time were Illinois, 22; Kentucky, 51; Mississippi, 57; New Jersey, 60; New York, 10; North Carolina, 54; Ohio, 27; Oklahoma, 45; Pennsylvania, 45; Texas, 55, and Wisconsin, 26.

AP Bureau Chief Clem Brossier said that six counties—Wayne, Oakland, Macomb, Genesee, Kalamazoo and Ingham—contain 52.8 per cent of the state's vote. They have voting machines in 91 per cent of the precincts, but by 11 election night, their reported results were meager.

Yet Kent County had 40 per cent in at 11 p.m.

And Kent County is not a sparsely populated area—it ranks fourth in population in the state with 361,145, compared to Wayne with 2,965,244; Oakland, with 867,611; and Macomb, with 405,366.

★ ★ ★

In Oakland County's 46 voting units, townships and cities, individual precinct chairmen supposedly cut off the line to vote at 8 p.m., letting those in line at that time cast their ballots.

After this, the absentee ballots are cast, then the totals taken from the machines. Each precinct then reports this total to either the township or city clerk, the precincts are added together and the clerk sends a total figure to the county clerk.

TOP TEN LISTED

The first 10 governmental units in this area to have their returns in (with number of precincts and time indicated) were:

1. Wixom, (2) 10:13
2. Rose Township, (1) 10:27
3. Holly Township, (2) 10:35
4. Springfield Township, (1) 10:37
5. Keego Harbor, (1) 10:40
6. Walled Lake, (1) 10:50
7. Addison Township, (1) 11:01
8. Oxford Township, (3) 11:37
9. Bloomfield Hills (2) 11:39
10. South Lyon, (1) 11:47

★ ★ ★

The last ten governmental units were:

1. Avon Township, (8) 2:05
2. Novi Township, (2) 2:05
3. Waterford Township, (18) 2:20
4. Oak Park, (20) 2:26
5. Farmington Township, (10) 2:27
6. Pontiac, (44) 2:29
7. Clawson, (5) 2:30
8. White Lake Township, (3) 2:37
9. Groveland Township, (1) 3:30
10. Madison Heights, (11) 4:32

In Madison Heights, latest in the county to report its 11-precinct total, voters in one precinct were still balloting at 11 p.m., three hours after poll closing time.

This latest precinct was set up during the summer to conform to the state's 1,400 maximum of registered voters per precinct. But City Clerk Myrtle Chamberlain says heavy registration in the fall boosted the figure to 2,200.

She diverted an additional voting machine to the precinct, but there were still hundreds of people waiting in line at the 8 p.m. closing hour.

★ ★ ★

Mrs. Chamberlain said the city's 10 other precincts had reported their totals by 2 a.m., but Precinct 11 didn't come through until 3:45 a.m.

According to Oakland County Clerk-Register Daniel T. Murphy Jr., state law requires the division of precincts containing more than 1,400 registered voters. The law also establishes the limit of 600 registered voters per machine.

Absentee ballots must be cast on the machines after the polls close, Murphy added, and they can only be cast on one machine.

★ ★ ★

Commenting on the make-up of the election boards, Murphy said they are named by the township or city clerk, on a partisan basis, with an even split of Democratic and Republicans.

14-Mile Road Take-Off Hurts Pilot

A Bloomfield Township man was injured when his light, single-engine plane crashed as he attempted to take off on 14-Mile Road shortly before dawn today.

★ ★ ★

The victim, Stephen Kaan, 45, of 7235 Bingham Road, was to undergo facial surgery today at William Beaumont Hospital in Royal Oak.

His condition was described by his wife as "not serious." Hospital authorities refused to comment on his condition.

Mrs. Kaan, the mother of three daughters, said her husband brought his plane home recently to perform minor repairs, and arose early this morning to fly it back to the airport. She did not know which airport.

★ ★ ★

The low-wing craft apparently hit a patch of ice on the road and swerved into a ditch along 14-Mile Road, near Grimsby Road, before take-off, state police said.

They were investigating the crash in the sparsely settled area, along with a representative from a federal aeronautics agency.

Kaan is a self-employed consulting engineer. He has been flying for business and pleasure for at least 15 years, his wife said.

★ ★ ★

Kaan had towed the plane home behind his car with the wings dismantled, according to his wife.

Bloomfield Township Police Chief Norman Dehnke said Kaan asked him yesterday for permission to take off on Telegraph Road, near 14-Mile Road.

"I told him I had no authority to permit it, and if I did I wouldn't let him," said Chief Dehnke.

In Today's Press

Church News	5-7
Comics	19
Editorials	4
Home Section	13-15
Obituaries	18
Pet Doctor	5
Sports	10-12
Theaters	16-17
TV and Radio Programs	23
Wilson, Earl	16
Women's Pages	8-9

Castro Continues Wooing of JFK

Cuban 'Exodus' Halted

HAVANA (AP)—Fidel Castro's regime cracked down today on Cubans trying to flee the country and floated another pitch for a reconciliation with the United States after President-Elect John F. Kennedy takes office.

The government froze issuance of new exit permits for all Cuban and foreign residents but said tourists will not be affected.

★ ★ ★

American residents leaving will not require new permits to leave unless they intend to return.

The pitch to Kennedy was made by Ernesto (Che) Guevara, president of Cuba's national bank and architect of Castro's revolutionary economic policies.

At the same time, Guevara admitted in a three-hour television speech Friday night that Cuba swapped its 1960-61 sugar crop to the Communist bloc for political considerations. He did not say what the political considerations were.

NOT RESPONSIBLE

In carrying the Castro regime's wooing of Kennedy further, Guevara emphasized that Kennedy said Wednesday he would not assume responsibility for the break-off of diplomatic relations until he took office Jan. 20.

This, Guevara said, is "important in that it injects a note of uncertainty on the issue. This means Eisenhower is responsible for all and that there are certain differences."

★ ★ ★

"The United States should never feel small in discussing reconciliation with us," he said. "We always are willing but on terms of respect for Cuba's sovereignty."

★ ★ ★

But Guevara also referred to Kennedy's presidential campaign statement that the United States should encourage anti-Castro forces.

"We cannot say Kennedy has changed," he said. "We must be watchful."

Guevara said Cuba's sale of sugar behind the Iron Curtain after the United States closed its markets was the "result simply of a political action.

★ ★ ★

"Evidently we couldn't ask the Socialist Communist world to buy our sugar at those prices and base our petition on economic motives," he said, "because in reality there was no reason within world commercial terms for such purchases."

He said Cuba is willing to sell the United States 3 million tons of sugar at "reasonable" U. S. market price. Cuba then would buy U. S. products in exactly the same amount paid for the sugar.

Before President Eisenhower closed U.S. markets to Cuban sugar, the Cubans were paid a price higher than the prevailing world price as a form of economic aid.

Winter to Return to Pontiac Area With 18 Degrees

Winter will blow in tonight with 18 to 30 mile-an-hour northwest winds, bringing scattered showers or snow flurries and a low temperature of near 25.

★ ★ ★

The weatherman said Sunday will be cloudy, with snow flurries and colder temperatures, the high ranging from 25 to 30 degrees. Monday will continue cold.

★ ★ ★

Thirty was the lowest thermometer reading in downtown preceding 8 a.m. The mercury had climbed to 38 at 2 p. m.

Suspects Russia Outspent U. S. in IGY

WASHINGTON (UPI)—A member of the U.S. Committee for the International Geophysical Year reports that Russia may have spent more than America on this "greatest cooperative enterprise for peaceful purposes in all human history."

Capt. Elliott B. Roberts of the U.S. Coast and Geodetic Survey estimated, in a report published Friday by the Smithsonian Institute, that 66 nations had contributed about $2 billion to IGY.

He said Russia and the United States each have spent more than a half-billion dollars on IGY projects—and the Russian effort "may have exceeded" that of the United States.

4th Quarter Second-Best for Car Sales

DETROIT (UPI)—A year-end buying fever, which sent auto sales soaring in the last 10 days of December, gave new car dealers their second-best fourth quarter volume in history, Ward's Automotive Reports said Friday.

★ ★ ★

Sales for the Dec. 21-31 period jumped 16.6 per cent above mid-month totals, the statistical agency reported.

The surge gave entire 1960 a near-record level 6,142,200 sales of domestic-built cars, 11.9 per cent above 5,488,172 in 1959 and second only to 7,408,400 in peak year 1955.

Ward's said December sales totaled 488,188 units, comparing favorably with the best volumes for that month since 1955.

50,000 DAILY

Daily sales during Dec. 21-31 period surged to 20,689 from 17,732 daily for Dec. 11-20.

The statistical service credited the industry's 1960 sales upturn to widespread Big Three entry in the compact car field.

General Motors, Ford and Chrysler dealers sold 1,126,100 compacts in 1960, their first full-fledged year in the market, according to Ward's, pushing the industry's compact sales to 1,668,300 units or 27.1 per cent of total car sales.

★ ★ ★

The industry's compacts took 31.4 per cent of December auto buying, topping the previous peak of 30 per cent set in November.

Ward's said the Ford Falcon

(Continued on Page 2, Col. 6)

Wrong Kind of Wings at Miami Airport

AP Photofax

IT'S DANGEROUS, BY GULLY — For centuries, man tried to find out how birds fly. Now, the tables are turned. The birds are intent on finding out how man flies. Or so it would seem from the feathered activity at some of the nation's major airports. Miami International is plagued by swarms of seagulls which are a menace to jet airliners. The helicopter has been unsuccessful in routing the "spies," so a special spray designed to sicken the gulls without harming them is being considered. A flock of starlings was blamed for the fatal crash of an Electra jet-prop airliner last year in Boston.

American Legion Selects Las Vegas Over Detroit

LAS VEGAS (UPI)—The American Legion's 10-member convention site committee has selected this desert gambling center for the organization's 1962 convention.

Recommendation of the San Diego, Calif., committee is tantamount to approval, Legion officials said.

★ ★ ★

Committee Chairman Harry L. Foster said Friday the Legion's executive committee would vote on the recommendation May 23 in Indianapolis, Ind.

Detroit, Mich., original site selected for the 1962 convention, lost out when it was unable to guarantee 7,000 first-class rooms. This city was able to guarantee the necessary rooms and has pledged $50,000 to underwrite convention expenses.

Aids Thailand N-Project

ANN ARBOR (UPI) — University of Michigan Prof. William Kerr is en route to Bangkok, Thailand, today to help prepare for arrival of that country's first nuclear reactor.

PUNJABS

BOA CONSTRUCTOR

Drinker Booked in Frisco Fire

Faces Manslaughter for Hotel Blaze That Took 19 Lives, Injured 38

SAN FRANCISCO (UPI) — A heavy-drinking pensioner faced manslaughter charges today for the second worst hotel fire in San Francisco history — a blaze which killed 19 persons and injured 38 others.

"I didn't do nothin'," insisted Raymond Gorman, 62, when he was booked at a police station.

The fire began in his room in the 48-year-old Thomas Hotel at Sixth and Mission before dawn Friday. The blaze was thought quenched once, but sprang into deadly new life within minutes and spread flame and dense smoke throughout the five-floor structure where 135 tenants slept.

The first of five alarms came at 5:10 a.m. and by the time the first of 40 pieces of equipment and 250 fire fighters arrived, the death and injury toll had started to climb.

Screaming tenants, almost all of them elderly and many of them crippled, poured out of the front entrance, jumped into firemen's nets, or were carried down ladders. Near-freezing 36 degree weather added to their misery.

The unlucky ones died in their beds or dived out windows to the pavement. Many jumped down the hotel's four-floor lightwell.

From the chaos, emerged numerous acts of heroism.

The first two policemen on the scene were credited with saving at least 30 lives. Patrolmen Peter Cappadona, 35, and Don Taylor, 28, found 15 men milling around in the lobby unable to find their bearings in the thick black smoke. They formed a single-file rescue line to lead them out.

Others, including crippled and aged persons, were carried out on the backs of the policemen.

Pontiac Press Photo

AVIATION CITATION — Mayor Philip E. Rowston (center) receives from Joseph Rutkowski, member of the Michigan Aeronautics Commission, a certificate citing Pontiac's efforts in behalf of commercial airline service during the recently decided Great Lakes local service case. Looking on are the three members of the city's air transportation committee. They are (from left) Sherwin M. Brinkrant, assistant city attorney; Homer D. Hoskins, manager of Pontiac Municipal Airport; and (far right) John W. Hirlinger, manager of the Pontiac Area Chamber of Commerce. The Department of Aeronautics spearheaded the drive for more short-haul service which resulted, in part, in the commercial airline service that began at Pontiac Municipal last month.

Says Breech to Curtail Role

Detroit Paper Predicts He'll Step From Active Ford Management

DETROIT (AP) — The Detroit Free Press said today Ernest R. Breech, former Ford Motor Co. board chairman and now finance committee chairman, is expected to retire from active participation in management of the company Wednesday.

* * *

The report said Breech's resignation from the finance committee post will be presented at the next meeting of the company's board of directors Wednesday.

Breech, however, will remain as a member of the company's board indefinitely, the Free Press said.

The 63-year-old Breech, reached at his vacation spot in Phoenix, Ariz., refused to comment on the report.

Breech told the Free Press flatly that he would remain as a director—"at least until my 65th birthday," he added, "and I hope for many years after that."

Breech of Long Lake Road, Bloomfield Hills, served as chairman of the board from January 1955, until his semiretirement last July 13, when Henry Ford II moved up to chairman of the company and Breech became head of the then newly formed finance committee.

Breech also remained a member of the product planning committee, a post the Free Press said Breech is expected to surrender Wednesday.

* * *

Following former company President Robert S. McNamara's resignation Jan. 1 to become secretary of defense in the new national administration, it was thought Breech might become more active in the management of the company.

Since McNamara's departure, Ford has held the posts of president and chairman.

The Free Press said there was no immediate indication whether the board would elect a new president Wednesday.

The Day in Birmingham

Willits St. Bridge Plans Due Before Commission

BIRMINGHAM — Preliminary plans for the construction of a bridge on Willits Street over the Rouge River will be presented to the City Commission Monday for approval.

The plans, drawn up by the consulting engineering firm of Mortenson and Stat and already approved by the city's engineering department, call for a 28-foot-wide roadway with two 6-foot-wide sidewalks.

The consultant's cost estimate for the bridge, based on the preliminary plans is $31,000. However, William J. Killeen, city engineer, said that $1,500 should be added to the estimate to cover engineering fees.

In his report to be presented to the commission, Killeen states the road grade of Willits should be raised in order to eliminate a grade problem at the Willits-Greenwood intersection and to reduce the steep slope on the hill east of Greenwood.

* * *

"The grade change from the bridge to Greenwood is directly related to the bridge construction and should be done at the same time," said Killeen.

He estimated the total cost for the approach work at $9,100.

Included in the approach work would be the construction of a new 4-foot sidewalk on the north side of Willits from Greenfield to about 250 feet east of the proposed bridge.

Killeen said that most of the existing sidewalk to be replaced is in poor condition.

* * *

If the preliminary plans are approved by the commission, final construction drawings for the project will be prepared.

Installation services will be conducted at the United Church Women's annual meeting Friday at the First Methodist Church.

Following the regular meeting at 9:45 a.m. Mrs. Lynn Russell will be installed as president of the local group.

Mrs. Russell, who is active in the Women's organization of the First Methodist Church, has served as vice president of the UCW the last two years.

The newly elected vice presidents are Mrs. George Jackson of the First Baptist Church; Mrs. Wilbur E. Saylor of Kirk-in-the-Hills; and Mrs. Ronald Gregg of St. Andrew Lutheran Church.

* * *

Others to be installed are Mrs. John Vander Roest, Christ Church Cranbrook, recording secretary; Mrs. Roy Trauteaud, Franklin Community Church corresponding secretary; and Mrs. Herbert Wood, First Presbyterian Church, treasurer.

A fellowship luncheon will be served at noon.

Bethany Baptists to See Camping Group Pictures

Dr. E. Floyd Norton of Lansing, state director of Christian education and camping, will show pictures of several camping groups at Lake Louise Baptist Camp, north of Gaylord at 7 p.m. Sunday at Bethany Baptist Church.

Thirty young people and adults of Bethany attended camps during the past summer.

Dr. Charles A. Carman, interim pastor, will speak on "Faith in the Unknown Future" at both the 8:40 and 11 a.m. services Sunday.

Special music will be a trumpet solo by Jerry Ryan. Elda Sutter, minister of music, will lead the choir in the anthem, "Give Me a Faith." Assisting the pastor will be Terry LaFountain and Karen Antolich.

The series of pictures on "The Life of Paul" will begin at the 8 o'clock vesper hour.

* * *

The annual dinner and business meeting will be held at 6:30 p.m. Wednesday.

Bug Prevents Usual Donations

Flu Drains County Blood Bank

Flu has hit the Oakland County Blood Bank.

A critical shortage of whole blood in the Red Cross regional blood bank at Detroit was noted yesterday by Mrs. Mildred Bennett, Oakland County executive director of the American Red Cross.

She blamed the shortage on the influenza siege currently gripping many persons in the area, and urged others who have not been hit by the flu to donate blood.

"At least 100 pints of blood are needed immediately to adequately restock the regional blood bank which serves Oakland, Wayne and Washtenaw counties," she said.

According to Mrs. Bennett, there is only 60 pints in the bank at this time when there should be a minimum of at least 150 to meet foreseen requirements in the next few days.

* * *

She said flu attacks have prevented many persons in the county from making blood donations during the past month.

A period of approximately 60 days must elapse after overcoming the flu before donors can give blood.

* * *

"As of today we are unable to supply blood to local hospitals except for emergencies, and we are fast reaching the end of the line altogether," said Mrs. Bennett.

She urged persons to donate blood to the local Red Cross at the Elks Temple, 114 Orchard Lake Ave., where facilities will be offered Monday between the hours of 2-5 p.m. and 6-7:30 p.m.

Wild N-Reaction Likely in Blast

Atomic Runaway Is Suspected as Cause of Mishap Fatal to 3

IDAHO FALLS, Idaho (AP)—A runaway atomic reaction is suspected as the cause of the explosion which killed three servicemen at the national reactor testing station last Tuesday night.

* * *

In a statement issued Friday, the men apparently were killed by the force of the explosion. The statement added that if the blast didn't immediately cause death, the high radiation level could have been fatal.

* * *

"From evidence now available, there are strong but not conclusive indications that a nuclear excursion was involved in the incident. It cannot now be established whether or not there may have been an explosive chemical reaction," the AEC said.

The word "excursion" generally refers to an atomic reaction which goes out of control.

* * *

The explosion was in a metal building which housed the prototype of a mobile reactor intended for use as a power source in remote areas. Radioactivity was so high inside the building that experts probing the cause could stay inside only about a minute at a time.

This Crime Means More to City Police Detective

Pontiac police Detective August R. Martinez is especially hopeful that fellow officers solve a theft which occurred yesterday.

Martinez reported his topcoat, valued at $45, was stolen from a coat rack while he lunched at a Pontiac restaurant.

Believe Blue Cross to Ask 20 Per Cent Rate Increase

DETROIT (AP)—There was speculation today in usually well-informed quarters that Michigan Blue Cross will ask an increase of 20 per cent or more in its hospital bill insurance rates.

* * *

The same source estimated Blue Shield, a companion doctor-bill insurance plan, likely might ask 10 per cent more.

Both Blue Cross and Blue Shield disclosed Friday they will file next week with State Insurance Commissioner Frank Blackford for increased rates. Both reported they operated in the red in 1960.

Neither, however, would disclose how much increase they will ask.

QUERIES BLOCKED

Repeated queries on this were turned back at a news conference where spokesmen for both plans insisted rising costs and usage required more money from subscribers.

The doctor-operated Blue Shield plan received a rate increase of 11.5 per cent in May. It had asked 19.5 per cent.

The hospital-operated Blue Cross plan got a 21.4 per cent increase on Jan. 1, 1959.

Blue Cross-Blue Shield have three combined rate schedules, and if a person's income is more than the maximum for his salary bracket a physician or surgeon may charge a fee in addition to that paid by Blue Shield.

* * *

Present combined rates are: $5,000 to $7,500 a year income, $7.49 monthly for a single person; $18.27 for a couple and $20.08 for a family; $2,500 to $5,000 a year, $7.13, $17.39 and $18.92; up to $2,500 a year, $6.78 $16.52 and $17.74.

Community Health Association, which recently entered the Detroit hospital-medical field in competition with Blue Cross-Blue Shield, has a single rate structure for all, regardless of income.

It is $8 monthly for a single person; $18.80 for a couple and $20.60 for a family.

DOCTOR CAN'T ADD FEE

No participating doctor can charge a fee in addition to that paid by CHA insurance.

CHA also includes physical checkups, immunization shots, home nursing care and home calls by doctors in its protection package.

The Blue Cross-Blue Shield plans do not include any of these features.

Colder Weather Swoops Toward Parts of Midwest

By The Associated Press

Continued mild weather prevailed over most of the country today but a return of colder, more seasonable temperatures was forecast for parts of the Midwest.

Below - freezing temperatures early today were generally limited to the Northern Appalachians, extreme Northern Minnesota and Northern North Dakota southwestward into the Rockies and portions of the Central Plains.

The return of colder weather was forecast for the Northern Plains, Uper Great Lakes, the Upper and Middle Mississippi Valley and western portions of the Ohio Valley.

Laos Rebels Said Near Royal City

VIENTIANE, Laos (AP) — A column of pro-Communist Pathet Lao rebels was reported advancing on Luang Prabang today from the north. Advices varied, however, as to whether that royal capital was imminently threatened.

* * *

French sources said the threat to Luang Prabang was increasing. Other Western military men placed the column still 60 miles north of the city and said it was in no immediate danger.

The more optimistic view seemed to be shared by King Savang Vathana. He took off today from Vientiane for Luang Prabang after earlier delays that raised questions about the security of the city.

The king, in Vientiane for the formal installation of the new anti-Communist government of Premier Prince Boun Oum, had delayed his departure but then started Friday. He returned in less than two hours, and a spokesman explained that there had been engine trouble.

* * *

The king's second departure early today indicated the rebel attacks in the Luang Prabang area are isolated clashes between guerrilla units and royal patrols and were not connected with a major Pathet Lao offensive.

Military sources confirmed Ban Ban on the east-west highway linking the strategic Plaine des Jarres with Communist North Viet Nam fell to pro-Communist forces practically without a fight.

Most of Xieng Khouang Province now is in the hands of pro-Communist paratroop Capt. Kong Le and his Pathet Lao allies. Two of the main north-south and east-west highways in Laos join in Xieng Khouang, and the province has four important airstrips.

* * *

Its capture has given the pro-Red forces a primary supply base in the heart of Laos. The Soviet Union and North Viet Nam can now bolster their airlift of arms and ammunition to Kong Le's forces with direct overland supplies.

Churches Empty on Russian Yule

MOSCOW (AP) — Archbishop Alexei, patriarch of all Russia, celebrated the Orthodox Church's Christmas today by officiating at midnight Mass in Moscow Cathedral in an atmosphere of mingled majesty and melancholy.

Only a few young persons attended the services.

* * *

Most of the congregation was made up of older persons, mostly women. Many of them were married under the Czar more than 43 years ago before the Communist revolution struck down the wealthy church and reduced it to an almost pitiful remnant.

* * *

Other midnight Masses were celebrated in scattered city and country churches throughout the Soviet Union to mark Christmas, which under the old calendar comes 13 days after the Western world's Christmas.

* * *

Thousands walked through a fresh snowfall to crowd into Moscow Cathedral, ornate in gold and white.

* * *

Archbishop Alexei, past 80 but sturdy, stood in his golden robes and a glistening bejeweled crown in the center of the cathedral. Around him were rows of metropolitans, bishops and priests also wearing gem-studded crowns.

* * *

Czars worshipped in this cathedral before the revolution and Archbishop Alexei has come down through the years from that early day when the church was rich, when its leaders spoke on even terms with the Czar and all Russians lived under its mantle.

But years of Communist domination has changed all that.

Enamel cups, not the old crystal or silver glasses, were used to dip holy water from founts to pass out among worshippers. Royalty was long since gone, replaced by about 2,000 workers and peasants. Old women in shapeless black garb kept changing slender brown candles used in the service as they spurtted out.

* * *

Despite this, Archbishop Alexei preserved a certain amount of grandeur as he presided over the Mass. His congregation showed pleasure at singing the old religious songs, hearing the old ritual, seeing the old service.

Nab Escaped Lifer From Hazel Park

Two escapees from the Ohio State Penitentiary, one of them a lifer from Hazel Park, were arrested today in Englewood, N.J., by FBI agents.

R. W. Bachman, special agent in charge of the Newark, N.J., office of the FBI, announced the arrest of James D. Thornton, 22, formerly of Hazel Park, and Russell T. Freeland, 32, of Cleveland, Ohio.

Thornton was serving a life sentence for a murder committed during an armed robbery at Wapakoneta, Ohio, Jan. 24, 1956.

Together with Warren Simones, 33, of Cleveland, the two convicts fled a snow-shoveling detail outside the penitentiary walls on Dec. 21. Simones, who was serving a sentence for house-breaking, is still at large.

Three Ortonville Men Hurt as Car Hits Tree

Three Ortonville men were injured early this morning when their car missed a curve in Brandon Township and smashed into a tree.

Reported in satisfactory condition at Hurley Hospital, Flint, were Roland Morley, 22, of 62 Joseman Road; Arthur Talbot, 21, of 2500 Allen Road; and Bud Hosner, 21, of 51 Viola Lane.

All three men suffered head injuries and facial cuts. Morley, the driver, also had a fractured jaw. The accident occurred on Seymore Lake Road near Dartmouth Road.

Say 2 Youths Admit 12 Pontiac Burglaries

Two youths who will be arraigned in Circuit Court Monday on charges of attempted breaking and entering have admitted 12 burglaries in the city since June, Pontiac police detectives said today.

* * *

Robert Gobbel, 17, 148 Wall St., and Michael T. Cervantes, 18, 259 Raeburn St., are charged with an attempted break-in of Calabrese's Market, 430 S. Jessie St., Dec. 30.

* * *

They were arrested the next day and admitted the attempted burglary, police said, in order to "get beer for a New Year's Eve party."

Both waived examination in Municipal Court Jan. 3.

The Weather

PONTIAC AND VICINITY—Increasing cloudiness and mild but becoming windy and turning colder late this afternoon. High 48. Cloudy, windy with scattered showers changing to snow flurries and colder tonight, low 25. Variable cloudiness with snow flurries and colder Sunday. West to southwest winds 12-20 miles becoming 18 to 30 miles tonight and Sunday.

(all U.S. Weather Bureau Report)

Today in Pontiac

Lowest temperature preceding 8 a.m. [illegible]

At 8 a.m. Wind velocity [illegible] m.p.h. Direction South

Sun sets Saturday at [illegible] p.m.

Sun rises Sunday at [illegible] a.m.

Moon sets Sunday at [illegible] a.m.

Moon rises Saturday at [illegible] p.m.

Downtown Temperatures

[illegible]	[illegible]	11 a.m.	[illegible]
[illegible]	[illegible]	12 m.	[illegible]
[illegible]	[illegible]	1 p.m.	42
[illegible]	[illegible]		
[illegible]	[illegible]		

Friday in Pontiac (As recorded downtown)

Highest temperature	[illegible]
Lowest temperature	[illegible]
Mean temperature	31.5
Weather—Sunny	

One Year Ago in Pontiac

Highest temperature	[illegible]
Lowest temperature	[illegible]
Mean temperature	[illegible]
Weather—Cloudy	

Highest and Lowest Temperatures This Date in 88 Years

[illegible]

Friday's Temperature Chart

Alpena	[illegible]	[illegible]	Marquette	[illegible]	[illegible]
Baltimore	[illegible]	[illegible]	Memphis	[illegible]	[illegible]
Bismarck	[illegible]	30	Miami Beach	78	[illegible]
Brownsville	[illegible]	[illegible]	Milwaukee	[illegible]	[illegible]
Buffalo	[illegible]	29	Minneapolis	[illegible]	[illegible]
Chicago	[illegible]	[illegible]	New Orleans	67	[illegible]
Cincinnati	[illegible]	[illegible]	New York	[illegible]	[illegible]
Cleveland	[illegible]	[illegible]	Omaha	52	[illegible]
Denver	[illegible]	[illegible]	Pellston	[illegible]	[illegible]
Detroit	[illegible]	[illegible]	Phoenix	[illegible]	32
Duluth	[illegible]	[illegible]	Pittsburgh	43	[illegible]
Fort Worth	[illegible]	[illegible]	St. Louis	54	[illegible]
Gr. Rapids	[illegible]	[illegible]	S. Francisco	[illegible]	[illegible]
Houghton	34	31	S. Ste. Marie	33	[illegible]
Jacksonville	[illegible]	[illegible]	Trav. City	[illegible]	[illegible]
Kansas City	[illegible]	[illegible]	Washington	[illegible]	[illegible]
Lansing	43	32	Seattle	[illegible]	41
Los Angeles	74	49	Tampa	[illegible]	[illegible]

AP Photofax

NATIONAL WEATHER — A few snow flurries are expected tonight in the Northern Atlantic states and the Great Lakes with some light rain in the Gulf Coast region and Southern Atlantic states while light snow and snow showers are likely in the Northern Rockies and Northern Plains. It will be warmer in the Central Rockies and colder in the Northern Atlantic states, the Ohio Valley, Upper Mississippi and Northern Plains.

Fortuneteller Puts Faith in Judge's Prophesy

Municipal Judge Maurice E. Finnegan didn't need a crystal ball to tell the future of a woman fortuneteller in his courtroom yesterday.

* * *

He foresaw five days of her life in the Oakland County Jail unless she paid a $25 fine.

The woman, Bessie Yoanis, 18, 528 S. Saginaw St., had just pleaded guilty to a charge of pretending to tell fortunes.

She was arrested yesterday by Pontiac police vice squad officers on a complaint signed by Mrs. Nettie Francisco, 410 Irwin Ave.

* * *

Mrs. Francisco, who told police she had been ill recently, said she'd paid $19 to the fortuneteller, who assured her that she'd be "as good as new" — in nine more visits.

* * *

The judge's "prophesy" made an impression.

The fortuneteller paid the fine.

Asian Anti-Red League Backs Laos Military Unit

TAIPEI, Formosa (UPI)—The China Chapter of the Asian Peoples Anti Communist League has decided to support a volunteer force to fight in Laos, it was learned today.

The 25-nation nongovernmental organization has members throughout Asia and the Middle East.

Dedicate U.N. Offices

UNITED NATIONS, N.Y. (AP) — The new 12-story building of the U.S. delegation to the United Nations was dedicated Friday. It cost $3,750,000 and is directly across the street from U.N. headquarters.

Sheriff's Detective Promoted to Captain

Sheriff's department Detective Leo Hazen has been promoted to captain, Sheriff Frank W. Irons announced today.

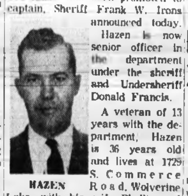

HAZEN

Hazen is now senior officer in the department under the sheriff and Undersheriff Donald Francis.

A veteran of 13 years with the department, Hazen is 36 years old and lives at 1729 S. Commerce Road, Wolverine Lake, with his wife Phyllis and their three children.

* * *

He served with the Marine Corps in the North Pacific during World War II.

Soviet Union Reveals Pact for Arms With Indonesia

MOSCOW AP—The Soviet Union confirmed today an agreement to provide arms for Indonesia.

The pact was signed this week in Moscow.

* * *

The Soviet news agency Tass said the agreement concerns "the purchase of new material essential to the armed forces of the Republic of Indonesia."

Fourth Quarter Sales 2nd-Best for Autos

(Continued From Page One)

led the industry last year with 457,000 compact car sales compared with 431,700 for Rambler.

Corvair, meanwhile, set a monthly sales record in December with 25,057 units.

DESPITE HOLIDAYS

Ward's said the industry's Dec. 21-31 sales were singularly impressive considering that only about 7½ of the period's nine selling days were devoted to business because of the year-end holidays.

General Motors dealers had 50.1 per cent of Dec. 21-31 deliveries, Ford 30.3, Chrysler 11.5, American Motors 7.7 and Studebaker-Packard 1.4.

Ward's said General Motors sold about 2,926,900 new cars last year, with Ford showing 1,749,600 and Chrysler 925,700.

* * *

American Motors followed with 434,700 and Studebaker - Packard with 105,300.

Press Reveals Promotion of Two Staffers

Pontiac Press Editor John W. Fitzgerald today announces the promotion of two staffers.

* * *

Telegraph Editor Robert J. Bailyn of 293 S. Winding Drive, Waterford Township, becomes city editor. Copy Editor Richard Buck of 8057 Pierson St., Detroit, becomes telegraph editor.

BAILYN BUCK

Bailyn, a graduate of the Universities of Michigan and Chicago, has been with The Press two years, coming from the Holyoke (Mass.) Transcript-Telegram. He assumed his present position 18 months ago.

* * *

Buck, a graduate of Wayne University, was sports and make-up editor on the Wayne Collegiate. He joined The Press three years ago.

Joblessness Rises 35,000 in Michigan

DETROIT (AP) — Michigan's unemployment increased by 35,000 from Nov. 15 to Dec. 15, reaching a total of 227,000 on the latter date, the State Employment Security Commission said today.

* * *

The increase brought to 7.9 per cent the extent of idleness in the total labor force of the state, the report said.

The bulk of the jobless increase was in the Detroit metropolitan area. The Detroit area increase was given as 21,000. The jobless total in the area was 123,000, or 8.7 per cent of the labor force.

* * *

Commission figures do not include recent or projected auto industry inventory layoffs which exceeded 25,000.

J. C. PENNEY STORE HOURS:

MIRACLE MILE

Open Every Weekday—Monday through Saturday
10:00 A. M. to 9:00 P. M.

DOWNTOWN

Open Mon. and Fri. 9:30 A. M. to 9:00 P. M.
All Other Weekdays 9:30 A. M. to 5:30 P. M.

Dag, Verwoerd Confer

PRETORIA, South Africa (AP) — U.N. Secretary General Dag Hammarskjold today began closed-door talks with Prime Minister Hendrik Verwoerd on South Africa's racial segregation policies.

Bob Hope Back in Bed; Dropped Out of Tourney

HOLLYWOOD (AP) — Comedian Bob Hope, 56, who dropped out of a golf tournament after a spell of dizziness and fatigue, had another date with his doctor today.

★ ★ ★

Hope was up and around Friday after his sudden withdrawal from a pro-amateur tournament at El Rancho course Thursday, but his doctor ordered him back to bed.

Hope said he was fatigued by his recent holiday tour of U.S. bases in the Caribbean and subsequent chores.

Texas has 254 counties while Rhode Island has none.

Baby Photo Contest
"Strictly for Amateurs"
WIN FREE ZEISS 35mm CAMERA
See Tues., Ad for Complete Details
EXPERT CAMERA SHOP
57 West Huron FE 5-6615

IT'S INVENTORY
CLEARANCE TIME!
Save on
APPLIANCES
Our first big sales event of 1961 is now in progress. We have drastically reduced prices on ranges, refrigerators, washers, dryers, TV, Stereo and all appliances. Some are floor models or window display samples, others we simply want to clear out to reduce our inventory.
SAVE $$
See for Yourself
The GOOD HOUSEKEEPING SHOP
of PONTIAC
51 West Huron Street FE 4-1555
Open Monday and Friday 'til 9

GIVE YOUR FAMILY
SECURITY IN '61

INSURE THEIR FUTURE!
Homeowner's package Insurance is the finest gift you could present to your family for the new Year. Call now
AUSTIN-NORVELL AGENCY Inc.
70 W. Lawrence FE 2-9221

PET DOCTOR

By A. W. Moller, D.V.M.

Q. We have had a desert turtle for 25 years. Now we are moving from an altitude of 2,600 feet to an altitude over 5,200 feet above sea level. Will this move affect our turtle? Mrs. C. Dear, Banning, Calif.

A. Anyone who has had a turtle for 25 years is certainly a devoted animal lover. I fully understand your apprehension.

★ ★ ★

The desert turtle thrives in its own environment but usually does not do too well when taken to a different climate. Apart from altitude, we have to consider such factors as change in humidity, temperature and quality of the water.

★ ★ ★

Unless you have facilities to simulate climatic conditions of the turtle's present home, (moisture, humidity, etc.) taking her with you would be a risk.

Three MSU Professors to Join in Aged Confab

EAST LANSING (AP) — Michigan State University has announced three of its professors will participate in the White House Conference on Aging in Washington, D.C., Jan. 9-12.

Dr. Gordon J. Aldridge, Dr. Thelma Porter and Dr. Dena Cederquist will be among the participants from 53 states and U.S. territories, the university said.

Dr. Aldridge is director of the school of social work; Dr. Porter is dean of the college of home economics, and Dr. Cederquist is a professor and head of foods and nutrition at MSU.

The conference is designed to draft recommendations on all phases of the problems facing old folks.

Nanette Fabray Told to Rest for 3 Days

HOLLYWOOD (AP) — Actress Nanette Fabray is recovering at home from what her doctor terms exhaustion and laryngitis.

A spokesman said the comedienne will remain in bed at least three days. She was ordered to bed Friday after working continuously for six weeks on her new television series.

Trans-Pacific air service to the Hawaiian islands was started in 1936.

Report Couple Pays $100,000 for JFK Home

WASHINGTON (AP)—A young couple is reported to have paid more than $100,000 for President-Elect John F. Kennedy's Georgetown House.

Mrs. Perry Ausbrook, the former Dale Kimble, confirmed Friday that she and her husband had bought the house, but she refused to reveal any details. Nor would Kennedy spokesmen.

Mrs. Ausbrook is the daughter of Herman Kimble of Ocean City, N.J. Her father is the former president of the Kimble Glass Co. of Vineland, N.J., taken over in 1946 by the Owens-Illinois glass Co. He now is a director of Owens-Illinois.

Ausbrook, also of a wealthy family, is a young lawyer with the Development Loan Fund. They have two children.

Kennedy bought the house at 3307 "N" St. for $70,000 in 1957.

Year's Polio Count Lowest Since 1938

WASHINGTON (AP) — There were 3,277 polio cases in the United States in 1960, the lowest for any year since 1938 when there were 1,705.

Reporting this Friday, the Public Health Service said the total of 2,265 paralytic polio cases previously reported for last year may rise closer to the 2,499 listed for 1957.

The 1957 paralytic total is the lowest for any year since separate records of paralytic cases were started in 1952.

The 1960 figures were 8,567 polio cases, of which 5,709 were paralytic.

A large percentage of the inhabitants of the Congo's secessionist Katanga Province are immigrants, brought in to work in copper, uranium and other mines.

AP Photofax

WISE IN COURT — Charlayne Hunter, 18, is a Wayne State University student from Atlanta, Ga., who came to Detroit hoping she wouldn't stay. This is no insult to Wayne because when she started there Charlayne had a court case pending for admission to segregated University of Georgia. Friday Federal Judge W. A. Bootle ruled Georgia must admit her and Hamilton E. Holmes, 19, also a Negro from Atlanta.

Plainwell Steel Firm Is Sold for $500,000

GRAND RAPIDS (AP) — Angle Steel, Inc., of Plainwell has been purchased for "approximately $500,000" by Crampton Manufacturing Co. of Grand Rapids.

★ ★ ★

The development was announced Friday by William A. Tebbel, Crampton president. He said the 50-year-old Plainwell firm, which produces steel cabinets, benches, tables, utility carts and seating for schools and industry now becomes a wholly owned Crampton subsidiary.

Fire-Scarred Carrier Structurally Sound

NEW YORK (AP)—A naval officer who conducted a detailed survey of fire damage on the aircraft carrier Constellation says the ship is still structurally sound.

★ ★ ★

This finding was reported Friday by Capt. Donald Furlong, planning officer of the Brooklyn Navy Yard, to the naval court of inquiry investigating the Dec. 19 fire on the Constellation. The blaze took 50 lives and caused about $48 million damage.

The 60,000-ton ship, originally scheduled for completion in May, is now expected to be finished in December. It has been under construction since 1957.

Tiny Girl Keeps 3-Day Vigil With Dead Mother

GLASGOW, Scotland (AP)—For three days in their locked apartment Mary Spence, 3 years old, kept silent vigil beside her dead mother.

★ ★ ★

Police broke into their home Friday night to find Mary, weeping and frightened, huddled in bed with her mother's body.

Mary is deaf and dumb.

She had kept herself alive with slices of bread and a bottle of milk left on a table.

★ ★ ★

Mary had been trying to feed her mother too, unable to understand that she was dead.

Police, called by neighbors, found that Barbara Spence, 27, separated from her husband, had died of a heart attack.

Celebrate Without Bang

SAIGON, Viet Nam (AP)—The South Viet Nam government banned firecrackers for the Feb. 15 New Year's celebrations. Firecrackers were declared a luxury to be avoided now.

Murray's Sales Down

DETROIT (AP) — Murray Corp. of America reported Friday its consolidated net sales for the three month period ended Nov. 30 were $10,776,521, compared to $15,322,466 for the corresponding 1959 period. It said the consolidated net loss for the period was $102,980, equal to 10 cents a share of common stock.

Some Virginia counties prohibit fishing on Sunday.

Bargains You Can't Afford to Miss–
On All Carpets–Inlaid Linoleum– Floor Tile–Wall Tile
Unfinished Furniture–Paints

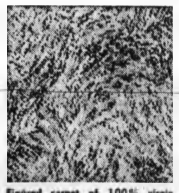

Figured carpet of 100% virgin wool yarns woven in Brushwood textured design.
Sold Regularly at $10.50
TWO DAYS ONLY
$6.88 Sq. Yd.

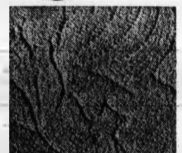

Embossed Wilton permanently mothproofed heavy woven carpet.
Reg. $9.95
ONLY $5.95 Sq. Yd.

Many Items Reduced 50% and More

POWDER GREEN TWIST 15'x10'x2" Was $225	Only	$100.25
BEIGE TWIST 15'x10' Was $225	Only	$100.25
GREEN LOOP PILE 12'x11'6" Was $135	Only	$75.00
Beige Tweed 12x11'5" Loop Pile Reg. $12.95	Only	$8.00

UNFINISHED FURNITURE

Chestrobe	Was $38.49	$22.50
Desk	Was $29.95	$19.50
Step Up Table	Was $11.49	$ 4.95
3-Drawer Chest	Was $27.95	$17.50

½ OFF

Wooden Table Legs	Reg. $2.98	$1.99
Wrought Iron Table Legs	Reg. $3.25	$1.60
Brass Table Legs	Reg. $5.95	$2.95
Plastic Wall Tile		1c ea.
Plastic Wall Tile Cap		5c Ft.
Plastic Feature Strip		5c Ft.

FREE DOWNTOWN PARK-SHOP SERVICE
Free! Bus Token
McCANDLESS
11 N. Perry St. FE 4-2531

761 WEST HURON STREET

PONTIAC FEDERAL SAVINGS
AND LOAN ASSOCIATION
PONTIAC, MICHIGAN

BRANCHES
16 EAST LAWRENCE STREET, PONTIAC, MICHIGAN
407 MAIN STREET, ROCHESTER, MICHIGAN
4416 DIXIE HWY., DRAYTON PLAINS, MICHIGAN
1102 W. MAPLE RD., WALLED LAKE

Statement of Condition

PONTIAC FEDERAL SAVINGS and LOAN ASSOCIATION
PONTIAC, MICHIGAN

December 31, 1960

ASSETS

First Mortgage Loans		$23,841,886.38
Properties Sold on Contracts		974,882.05
Home Improvement and Modernization Loans (FHA Title 1)		53,652.93
Loans on Savings Accounts		392,610.91
Real Estate in Judgment		70,456.78
Stock in Federal Home Loan Bank		500,000.00
U.S. Government Securities		174,152.76
Prepaid Rent		207.88
Cash on Hand and in Banks		2,445,697.52
Land and Office Buildings (less accumulated depreciation)		551,474.02
Office Equipment, Furnishings and Improvements to leased property (less accumulated depreciation and amortization)		71,888.90
		$29,076,910.13

LIABILITIES

Savings Accounts		$24,797,206.84
Advances from Federal Home Loan Bank of Indianapolis		2,500,000.00
Loans in Process		179,318.24
Other Liabilities		15,079.78
Specific Reserves		37,326.40
General Reserves	$1,513,409.94	
Surplus	34,568.93	
Total General Reserves and Surplus		1,547,978.87
		$29,076,910.13

Chartered and Supervised by The U. S. Government

OFFICERS

R. CLARE CUMMINGS, President
JAMES CLARKSON, Executive Vice President and Secretary
VERN McMASTER, Vice President
E. W. JOHNSTON, Treasurer
JAMES M. RAHL, Assistant Vice President and Branch Manager
WILLIAM DEIKE, Assistant Treasurer and Branch Manager
THORALF ULSETH, Assistant Treasurer and Branch Manager
RONALD FACER, Assistant Treasurer and Branch Manager
CORABELLE M. BELL, Assistant Treasurer
M. E. GRIFFIN, Assistant Secretary
MARJORIE E. TODD, Assistant Secretary
WARREN D. NEWTON, Acting Branch Manager
C. BRYAN KINNEY, Attorney

BOARD OF DIRECTORS

HON. CLARK J. ADAMS
MAHLON A. BENSON, JR.
CONRAD N. CHURCH
JAMES CLARKSON
LOUIS H. COLE
R. CLARE CUMMINGS
JOHN Q. WADDELL

AUDITORS
JENKINS AND ESHMAN

PONTIAC FEDERAL SAVINGS
761 W. HURON STREET
Downtown: 16 E. Lawrence St. 407 Main St., Rochester
4416 Dixie Highway, Drayton Plains 1102 W. Maple Rd., Walled Lake

THE PONTIAC PRESS

48 West Huron Street — Pontiac, Mich.

SATURDAY, JANUARY 7, 1961

HAROLD A. FITZGERALD
President and Publisher

EDWARD H. FITZGERALD JR. — Vice President and Business Manager
JOHN W. FITZGERALD — Secretary and Editor
JOHN A. RILEY — Treasurer and Advertising Director

HENRY J. RUSH — Managing Editor
RAY M. TEDSWELL — Circulation Manager
GEORGE C. INMAN — Classified Manager
O. MARSHALL JORDAN — Local Advertising Manager

It Seems to Me . . . .

Nation's Aviation Development Progresses While Ours Lags

Increasing attention is focused on all air developments. Investigations of two bad accidents play a part, but authorities are almost frantic in their struggle to keep up with the swift upward trend in speed, volume of passengers and number of flights.

Pontiac has a stake in this.

Our own airport lags.

★ ★ ★

We had the first A-1-A setup in the country. It was ideal. But the expansion has swept far, far beyond us in every way. Local airport authorities have done well in the circumstances. Primarily, they've had no funds of any consequence in proportion to the national progress. Many airports have spent tens of millions where we've spent tens of dollars.

We're that far behind.

And we're losing ground.

★ ★ ★

We can't handle one of the "big" passenger planes of ten years ago. And these have been superceded by the turbojets, the pure jets, the stepped up jets and now 1961 brings the superjets that cruise faster than 600 miles an hour.

The problem is entirely too big and too expensive for Pontiac. Our airport is supported by 80,000 taxpayers and it is used by three-quarters of a million. It's really an Oakland County deal.

★ ★ ★

The City of Pontiac alone can NEVER afford to develop this airport as it should be. In spite of some new and commendable activities out there, each month we lose more ground than we gain.

★ ★ ★

This newspaper tried to interest a big private corporation in locating its home operations here. They surveyed the situation carefully and said:

You lack a north-south runway.

Your east-west runway is too short.

Your airport isn't easily available by car.

There were other objections but these came first.

★ ★ ★

Enlarging our airport appreciably would mean closing a road or two. This isn't anything new in airport development. Across the nation it has been done repeatedly and just recently a PRESS editor landed at a big airport where the highway had been rebuilt beneath a heavy cement runway that was designed for superjets.

★ ★ ★

The only adequate solution to the local problem may be to join with the county. Oakland serves three-quarters of a million people. It won't be long until this number is a million. Most of them have a stake in an acceptable airport—or they will in the future.

Some authorities say Willow Run and Metropolitan will eventually become "jet only" airports. That will force an enormous amount of traffic to seek another landing spot.

We're the closest.

And we have a start.

★ ★ ★

DELOS HAMLIN and other air-minded supervisors have shown a friendly interest in the Pontiac City Airport and have evinced a willingness to study the situation. Perhaps the city and county could operate the airport jointly. Perhaps they should name an independent commission. Perhaps the county should take over and handle it alone.

And there may be better solutions.

★ ★ ★

Residents adjacent to *any* airport *anywhere* will object to greater operations. But the complaints from enlarging an established airport will be appreciably less than those that would arise from an entirely new location. Oakland County is too far settled to find huge areas where no one lives.

★ ★ ★

Airports that were no larger than ours a few years ago have spent millions of dollars. If we want to go forward with the nation's aviation development, we must move now. Otherwise we sit on the sidelines and leave the advancement to others.

How About Them? . . . .

NIKITA KHRUSHCHEV greets the United Nations Assembly's resolution calling for the termination of colonialism with cheers—the bum.

And he roundly supported the section urging imprisoned peoples to revolt—the tramp.

And he promised Russian aid to those that did—the two-faced hypocrite.

How about the iron-heeled captives Russia holds? Yes, how about those millions of unwilling slaves that bow before the iron fist of communism?

Yes, how about *them.*

And in Conclusion . . . .

Jottings from the well thumbed notebook of your peripatetic reporter:

DOROTHY YOUNG just counted 17 pheasants in her back yard. Is this a local record? . . . . . Pontiac Motor sold 33,000 Tempests during its brief run in 1960 . . . . . Down in the Virgin Islands, ARCHIE BARNETT says he would gladly exchange his N.Y. Times (50 cents copy) for any issue of The Pontiac PRESS. Atta boy, ARCHIE! . . . . . "Camelot" has the biggest advance seat sale in history of Broadway theaters. Critics vote it absolutely tops . . . . . In the annual Nativity play at Buckingham Palace, the lead was taken by little SUSAN LEWIS, a cabby's daughter. Princess ANNE was an angel and spoke one line . . . . . Currently abroad in Havana: CASTRO to KHRUSHCHEV: "Merry Christmas comrade." K. to C.: "And a bloody New Year, chum."

★ ★ ★

A Kennedy cocktail: three parts Old Fitzgerald, one part holy water and a twist of Norman Vincent Peale . . . . . Michigan Republican: "I'd have voted for Kennedy myself if I'd known he was going to send Soapy to Africa." . . . . . Purely personal nomination for an especially sweet, attractive and winsome young lady: Margaret Widdifield (age five) . . . . . Henry Morgan says "Red" Skelton is the best comic in the business. I think it's Jack Benny but Skelton would be a sharp second. . . . . Honestly, Harold Euler is doing a tremendous job with the business management of General Hospital. . . . . Elvis Presley records are selling like mad. "Are You Lonesome Tonight" is expected to touch the two million mark. The whole industry is gasping. (And so'm I — for a different reason).

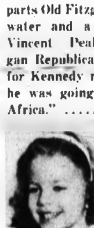

MARGARET

★ ★ ★

Illinois Medical School says a hot cup of coffee will actually promote sleep if you take it piping hot at the last minute. The only thing that keeps you awake is your own silly, imagination (says the I.M.S.) . . . . . The C. E. WILSONS got President DWIGHT D. EISENHOWER's Christmas remembrance, a picture of a Bavarian Church he did himself. I think one of the best things I ever saw that EISENHOWER did was a copy of STUART's "George Washington." The original of this famous masterpiece belongs to Mr. and Mrs. ALFRED G. WILSON and I should think The Pontiac PRESS would photograph that and EISENHOWER's copy for the benefit of our readers.

—HAROLD A. FITZGERALD

The POWER of FAITH

by Howard Brodie

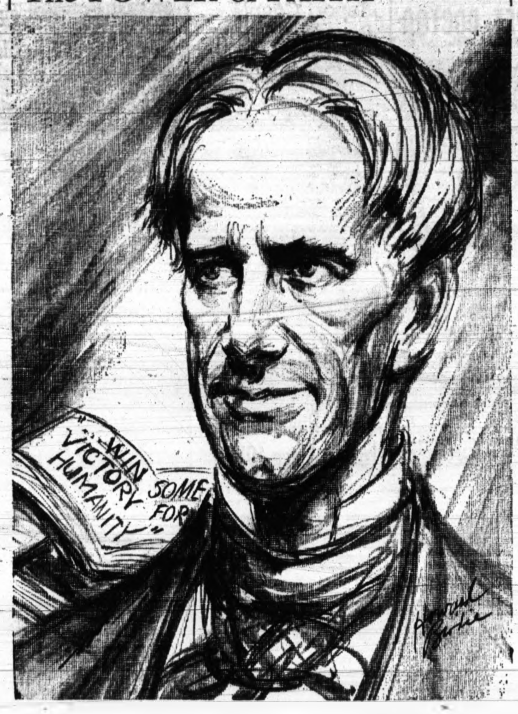

"Be ashamed to die until you have won some victory for humanity," said Horace Mann, who developed our great public school system. Over 100 years ago, he fought for better teaching and better-paid teachers. He proposed duty, affection, love of knowledge and truth as cornerstones of school discipline, rather than authority, force and fear. He suggested that apparatus be used as a science teaching aid and introduced school music. He urged that students be taught to think, envisioning much that is taken for granted, or hoped for, in schools today.

"God's laws abide forever and we abide forever under them," he said. "When I think, after the experience of one life — what I could do . . . better than I have ever done for—humanity—temperance—peace—breaking the rod of the oppressor—higher education . . . I would enlist for another 50 year's campaign, and fight it out for the glory of God and the welfare of man."

Days of All Faiths:

Christians Honor the Holy Family

By DR. HOWARD V. HARPER

The three holiest people that ever lived, Jesus, Mary and Joseph, lived together. The Church and the world honor them separately on many occasions, but it is also logical that there should be this one day, Jan. 8, on which they are thought of together as the Holy Family, living their beautiful family life for all those years in the house in Nazareth. The Sunday after Epiphany (Jan. 6) is Holy Family Sunday in the Roman Catholic church.

The day is well placed. Epiphany has important family aspects. It follows closely upon the celebration of the Lord's birth, and upon the Circumcision, at which time the Child was named. These are big events in any family.

★ ★ ★

It is rather strange that it was not until the seventeenth century that devotion to the Holy Family as a family began to appear in any sizeable proportions. Of course, the first stirrings were in Europe, but the honor of holding the first festival in commemoration of the Holy Family goes to the New World. It was held in Quebec in 1675, by Bishop Laval, first Bishop of Quebec.

STIMULATED BY SOCIALIZED

Nothing spectacular happened for a century and a half after that, but in 1884 Belgian church authorities, alarmed by the growth of socialism in their country, established the Society of the Holy Family, with membership open only to workingmen. By 1893 Pope Leo XIII recognized the Belgian group and expressed a desire for the establishment of similar societies everywhere.

★ ★ ★

The reasons for combatting socialism with devotion to the Family of dedicated workmen are not now a primary consideration. Honor to the Holy Family no longer has any economic purposes. Since 1921, the festival has been a world-wide observance in the Roman Catholic Church, aimed only at expressing gratitude for the purity and holiness of this example of Christian family life.

★ ★ ★

There are today many congregations of "religious" (monks and nuns) under the patronage of the Holy Family. Parents can plow the ground, and they should. And if they do, God can grow the seed.

(Copyright, 1961)

Dr. Brady's Mailbag

Honest Working People Can Eat Fried Foods

By DR. WILLIAM BRADY

Are foods fried in butter or vegetable oils hard to digest or harmful to health?—(F.O.W.)

Ans.—Such food is as wholesome and digestible as food cooked in any other way. People who live by their wits or as parasites may find fried food a little more nourishing than their digestive organs can handle, but this is no reason why honest working people or those who get enough exercise should not eat fried foods.

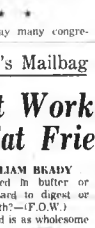

DR. BRADY

Do you believe in the 80 per cent alkaline and 20 per cent acid balance of foods for the correct diet?—(E.W.T.)

Ans. — I never give it a thought. Don't be a fuss-budget about your food!

Mother, 70, has Parkinson's disease and is very deaf. She insists that you said it is not harmful to take a bath in the morning, and she says she has always done it and never took cold that way—(M.W.L.)

Ans.—Mother knows best. I wish to high heaven there were 10 million more like her.

Contracted diphtheria working in cafeteria last year—throat culture OK before I began work there. After several months there my throat culture was found positive, although I had no illness. Health board quarantined me three weeks, used penicillin and other things, but culture still positive. Now they want to remove my tonsils, although they say even that has failed in many cases. My own doctor says my tonsils seem OK but that removal of tonsils is the usual procedure—(Mrs. C.L.M.)

Ans.—Your own doctor should advise you whether the risk in the major operation is warranted in the circumstances. In your place I'd have (1) ultraviolet treatment (of course by physician skilled in such work) and if that failed to eradicate the diphtheria bacilli I'd settle for (2) electrocoagulation treatment. These are safe.

Sent for your pamphlet on nocturnal leg cramps, three months ago. I had been suffering with the cramps for a long time. Have been taking the calcium capsules regularly, and I want you to know how grateful — but two slight attacks since—(H.M.S.)

Ans.—Thank you. Name for the night cramps is tetany. For the pamphlet on Adult Tetany send stamped, self-addressed envelope.

Signed letters, not more than one page or 100 words long pertaining to personal health and hygiene, not diagnosis, diseases or treatment, will be answered by Dr. William Brady, if a stamped, self-addressed envelope is sent to The Pontiac Press, Pontiac, Michigan.

(Copyright 1961)

Case Records of a Psychologist:

Teen-Agers Basically Idealists

Dr. Pierce brings out a point on which there is often a lot of debate, especially when we read headlined stories concerning modern delinquency. But the "textbook Test" below shows the inherent idealism of modern teen-agers. They are crusaders at heart. So we must be sure they crusade wisely.

By DR. GEORGE W. CRANE

CASE G—472: Dr. Robert B. Pierce is a famous pastor in Detroit and one of the leaders in our Scientific Marriage Foundation.

Recently, as we were visiting, we talked about the problems of cheating during college exams.

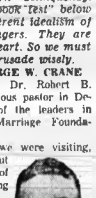

DR. CRANE

And the other evidences of moral letdown, such as "payola" and rigged TV shows.

"Young people are basically idealistic if given a chance, don't you think?" Dr. Pierce said.

★ ★ ★

Before I reply, I'll give you readers an opportunity to see whether Dr. Pierce is correct.

Recently Dr. L. W. Hess was head of the psychology department in a leading college in Michigan.

He used my college textbook "Psychology Applied" as the basic text, and toward the end of the course, he gave a unique homework assignment to the students.

He asked them to pick out the one chapter in the textbook which they appreciated most, and then they were to write a short theme telling why.

Since this college text is intended to open the eyes of students to all the many practical fields where psychology will permit them to earn a livelihood, it is a "panoramic" text, with 24 chapters on such vital topics as:

—Individual & Sex Differences
—How to Improve Personality
—Sales Psychology
—Advertising Psychology
—Psychology of Writing & Art
—Psychology of Public Speaking
—Psychology & Religion
—Child Psychology
—Psychology of Music
—Psychology in the Professions

When I was first told about Dr. Hess' ingenious assignment, I guessed that most of the students would select the chapter on "How to Improve Personality."

For it contained many helpful sections about carrying on interesting conversation, tooling your escort's horn by sincere compliments, and other data of pertinent concern to 18-year-olds.

But I was wrong.

★ ★ ★

The overwhelming preference of the students (90 per cent) was the chapter concerning "Psychology & Religion".

★ ★ ★

It pointed out why Jesus was the world's greatest Applied Psychologist and listed the many contributions of religion to human Religion."

So Dr. Pierce is quite correct in saying that American young people are basically idealistic.

IDEALISM IS YOUNG

Remember, too, that this college was not a seminary nor a school for preparing missionaries or nurses for altrustic careers.

No, it was a typical private college of the Liberal Arts type.

Young people are basically idealists, which is why they champion many somewhat radical causes that appear to be of the Good Samaritan variety.

Oldsters grow cynical and disillusioned, but young folks in every generation are easy fodder for soap box orators if the latter veil their own basic selfish interests under the guise of "welfare" projects or even "nationalism."

★ ★ ★

Castro and Hitler and Khrushchev derive their support from

idealistic though often misinformed teen-agers.

Teen-agers want to do right and have a great inner urge even to lay down their lives to make this world better.

It is in the teens when we usually make our lofiest resolves, both as to vocation and marriage partners.

Always write to Dr. George W. Crane in care of The Pontiac Press, Pontiac, Michigan, enclosing a long 4 cent stamped self-addressed envelope and 25 cents to cover typing and printing costs for your sent for his psychological charts and pamphlets.

(Copyright 1961)

Voice of The People:

Reader Calls City of Detroit Disgraceful, Full of Crime

Detroit is so crime ridden and so infested with thugs, murderers, holdup men and teen-age hoodlums, my family and I leave before dark when we visit there occasionally.

★ ★ ★

Central Park in New York was supposed to be the most dangerous area in America after dark, but Detroit is in the same class and that means the whole city and not just one spot. Detroit officials put on extra officers and the thugs actually step up on their murders and beatings.

★ ★ ★

Detroit is the Number One disgrace of the United States of America. I hate to live within 25 miles of this crime jungle.

L.G.G.

City Murder Case Brings Comments

To clear up a misunderstanding caused by the report that Keith Hamilton was "licensed to preach by the Wesleyan Holiness Association." I wish to state that this association is in no way connected with the Wesleyan Methodist Church of America, of which the local Wesleyan Methodist Church is a part.

Other groups that have taken the name "Wesleyan" are not in any way affiliated with the Wesleyan Methodist Church in this city, or with the denomination.

J. M. Kavanaugh, Pastor
First Wesleyan Methodist Church
65 N. Lynn St.

I am very upset over The Press' coverage of the shootings by Keith Hamilton. He was a sick man and the police knew it. When he kept getting in trouble leading up to what happened, why did our courts repeatedly let him go? Are mental hospitals too crowded to help him?

★ ★ ★

If the kind of "God and love" that home was filled with was like that of the Rev. A. J. Baughey, when he said, "Hamilton had never been connected with our church," I wouldn't want any of it. Would God look down on a sick man or think he was not good enough for Him?

★ ★ ★

I hope all who are running this man down will stop and think how they could have helped him. I hope the courts don't just say he was insane and in a couple of months let him free to hurt someone again.

J. W.

'Recent Church Ad Wasn't Explicit'

In a recent Saturday issue of church news, I noticed an advertisement for the Crescent Hills Baptist Church with the following caption above the church name: "Waterford Township's American Baptist Church."

★ ★ ★

I am wondering what the word American means. Would a foreigner be welcome or is it restricted to Americans? The words "everyone welcome" did not appear in the ad as it does in most church ads.

Just Wondering

'Police Department Needs Weeding Out'

A local policeman is protesting the orders of his superior and "wants to go to court" or something. This is still a hangover of that impossible civil service mess we got sucked into several years ago. Can you imagine a corporal in the army wanting to "go to court" because he was transferred? We need a weeding out process as well as transfers.

Taxpayer

TV Commercial Placed in Low Spot

We vote Danny the Bartender as the silliest and most ridiculous TV commercial of 1960. It had stern competition but my friends and I unanimously put it in the lowest spot.

Six

Readers of The Pontiac Press are invited to send letters on questions of public interest for use in this column. Letters must be under 300 words, signed, full address and in good taste. Points previously fully covered by other letters will not be printed since it would be repetitious. Signatures will be withheld on request.

Portraits

By JOHN C. METCALFE

I like to take my motor car . . .
Into the countryside . . . And with
my faithful dog across it . . . The
early morning glide . . . I like
to ride a speeding train . . .
Beneath a moonlit sky . . . And
from my steamy window watch
. . . The silken stars pass by . . .
I like to fly a roaring jet . . . And
trail the setting sun . . . Above a
mountain range of clouds . . .
Until the day is done . . . I like
to see the water spray . . . Against
my racing boat . . . And let my
lazy sun-tanned dreams . . . Upon
the whitecaps float . . . But most
of all I like to walk . . . Along
our garden lane . . . And in the
stillness of the night . . . Be here
with you again.

(Copyright 1961)

Smiles

One week's bills placed end to end usually reach from one edge of a pay check to the other.

★ ★ ★

A Kentucky man was arrested for wearing no clothes. The men just can't get away with it.

★ ★ ★

Get your mind off your troubles and you'll have your troubles off your mind.

★ ★ ★

A large percenage of home accidents happen in the kitchen. Give the new bride time—she'll learn to cook.

★ ★ ★

Our butcher bill reminds us that every time a little pig goes to market we have a chance to squeal.

★ ★ ★

An Ohio woman went to court over a masseur's $200 bill. She was rubbed the wrong way.

The Associated Press is entitled exclusively to the use for republication of all local news printed in this newspaper as well as all AP news dispatches.

The Pontiac Press is delivered by carrier for 45 cents a week; where mailed in Oakland, Genesee, Livingston, Macomb, Lenawee and Washtenaw Counties it is $15.00 a year, elsewhere in Michigan and all other places in the United States $20.40 a year. All subscriptions payable in the end that year. Member of The Associated Press. Member of ABC.

We are never on vantage ground when ruffled.
—Ellen G. White

LUTHERAN CHURCHES
MISSOURI SYNOD

St. Trinity
Auburn at Jessie (East Side)
Ralph C. Claus, Pastor
Sunday School .... 9:45 A.M.
First Service ..... 8:30 A.M.
Second Service .... 11:00 A.M.

St. Paul
Joslyn at Third (North Side)
George Mahder, Pastor
Morning Service .. 10:45 A.M.
Sunday School .... 9:30 A.M.

Cross of Christ
Bloomfield Township
Square Lake and Telegraph
Rev. Delayne Pauling
Church Service .... 9:45 A.M.
Sunday School .... 11:00 A.M.

St. Mark
7979 Commerce Road (West Bloomfield Township)
Wm. C. Grate, Pastor
Church Service .... 8:45 A.M.
Sunday School .... 9.45 A.M.
Church Service .... 11:15 A.M.

Cedar Crest
Farnsworth off Union Lk. Rd (Next to Dublin School)
Howard E. Claycombe, Pastor
Services at 8:30 A.M. and 11 A.M.
Sunday School 9:45 A.M.

Grace
Corner Genesee and Glendale (West Side)
Richard C. Stuckmeyer, Pastor
Church Service .... 9:00 A.M.
Sunday School .... 9:00 A.M.
Church Service .... 11:00 A.M.
Sunday School .... 11:00 A.M.
"The Lutheran Hour" over WKMH 9 A.M. Every Sunday

St. Stephen
Sashabaw at Kempf
Guy B. Smith, Pastor
Sunday School .... 9:15 A.M.
Church Service .... 10:30 A.M.

Pontiac Press Photo

RECEIVES AWARD — Presenting the "Citizen of the Year Award" to the Rev. J. Allen Parker, pastor of Newman AME Church (left), is Dr. Joseph W. Moore of Trinity Baptist Church. The award was given at the meeting of the Oakland County Ministerial Fellowship held at Macedonia Baptist Church this week. The committee choosing the "citizen" consisted of the Rev. Roy Cummings of Messiah Baptist Church, the Rev. S. M. Edwards of Liberty Baptist Church and Dr. Moore.

Parishioners to Hear Talk on Hymn Singing

Mary Louise Handley of the Detroit Institute of Arts will give a talk on hymn singing at the parish dinner at 6:30 p.m. Wednesday in the First Congregational Church.

Others on the program are Larry Reynnells playing an oboe solo and Sarah Paull, a flute solo. The Colonial Group is in charge of the dinner.

United Church Women to Install New Officers

Newly elected officers of the Pontiac Council of United Church Women will be installed at the annual Silver Tea to be held at 1 p.m. Monday in Evangelical United Brethren Church, 121 Baldwin Ave.

Ministers' wives and presidents of the women's groups of the 35 affiliated churches will also be honored.

Mrs. J. Harry Baker will be installed as president; Mrs. Lenworth R. Miner, first vice president; Mrs. Lewis C. Ball, second vice president; Mrs. H. E. McCullock, recording secretary; Mrs. Earl Hunt, corresponding secretary; and Mrs. P. G. Latimer, treasurer.

Others will be Mrs. James C. Covert, parliamentarian; Mrs. Fred L. Haushalter, auditor; Mrs. Grace A. Steeves, Christian World Missions.

Mrs. Allen Priestly, Christian Social Relations; Mrs. Stanley Kipp, Christian World Relations; and Mrs. Robert E. Nienstedt, public relations.

Mrs. Fred Manes will be installed as leadership education chairman; Mrs. Frank Gray, The Church Woman; Mrs. James Givens, registrar; and Mrs. Edward D. Auchard, nominating chairman.

Mrs. Haushalter, chairman of the tea, will be assisted by Mrs. Barbour Williams, Mrs. Miner and Mrs. Manes.

FIRST METHODIST
South Saginaw at Judson
Paul T. Hart, Pastor
Wm. F. Worth, Associate Pastor
MORNING WORSHIP 10 A.M.
Sermon: "THIS I DECLARE"
REV. PAUL T. HART, Preaching
Church School 11:30 A.M.
YOUTH FELLOWSHIP 6:15
Wed., 7:30 P.M. Prayer and Bible Study

EVANGELICAL UNITED BRETHREN CHURCH
212 BALDWIN AVE. PHONE FE 2-0728
Sunday School and Installation Service 9:45 A.M.
Worship 11:00 A.M. Sermon: "FACING THE FUTURE"
The Youth Hour 5:45 P.M.
VESPER 7:00 P.M. Sermon: "GOD HELPS US"
Everyone is Invited to Attend
Minister—Rev. M. R. Everett

Apostolic Church of Christ
458 Central Pastor: Bishop L. A. Parent
CLOSING SERVICE 7:30 P.M.
with Rev. and Mrs. Billy McCool Returning Home to Pontiac
Preaching and Singing the Gospel
COME and BRING a FRIEND!

Four Towns METHODIST CHURCH
COOLEY LAKE RD. at LOCKHAVEN
Rev. W. Cadman Prout, Pastor
Sunday School ..... 9:45 A.M.
Church Service .... 11:00 A.M.

Methodist Youth Sponsor Film

Parents, Friends Invited to 'Court of Honor' at Boy Scout Meeting

Methodist Youth Fellowship will present the film, "One Foot in Heaven," starring Frederic March and Martha Scott at 7 p. m. Sunday in First Methodist Church.

★ ★ ★

A free will offering will be taken for the fellowship fund. The public is invited.

"This I Declare" will be the sermon topic of the Rev. Paul T. Hart at the 10 o'clock worship hour Sunday morning.

All parents and friends are welcome to the Boy Scout "Court of Honor" at 7 p. m. Monday, the pastor said.

The Rev. Kenneth Emright, Methodist missionary to the Congo, will show colored slides and speak at the cooperative dinner at 6:30 Tuesday evening. The Commission on Missions sponsors the speaker.

★ ★ ★

During his 17 years as missionary to the Congo, the Rev. Mr. Enright taught school in Mulungwish for five years, and served as district superintendent of churches five years supervising 30 schools.

A graduate of Taylor University and Asbury Seminary, he received his master's degree from Hartford Theological Foundation. He has served as pastor in Indiana and Ohio.

The Pontiac area subdistrict is invited for the evening.

★ ★ ★

Bible study and prayer fellowship are scheduled for Wednesday evening. At 6:30 p. m. Friday the Progressive Class will get together for a cooperative dinner. Matthew Charlton will preside at the election of officers.

Never esteem anything as of value to thee that shall make thee break thy word or lose thy self-respect. — Aurelius.

Affiliated with Unity School of Christianity, Lee's Summit, Mo.
UNITY
2249 S. Telegraph, Miracle Mile
FE 5-2773
Diane Seaman, Minister—MI 7-1163
11:00 A.M. Sunday School
11:00 A.M. Morning Worship
"STORY OF CREATION"
at the Roosevelt Temple, 22 State
Tuesday, 12 Noon and 7:45 P. M. Class in "Jesus Christ Heals"
Thursday, 7:45 P.M. Lessons In Truth Class
All Classes at Miracle Mile

United Presbyterian Churches

OAKLAND AVENUE
Oakland at Cadillac
Theodore R. Aliebach, Pastor,
Audrey Linkeman, Youth Director
Morning Worship ... 10:00 A.M.
Bible School ..... 11:20 A.M.
Youth Fellowship ... 5:45 P.M.
Evening Service .... 7:00 P.M.
Wednesday Prayer Meeting ... 7:00 P.M.

AUBURN HEIGHTS
3456 Primary Street
F. Wm. Palmer, Pastor
Sunday School ..... 10:00 A.M.
Morning Worship .... 11:15 A.M.
Infant Baptism
6:30 P.M. ..... Youth Groups

DRAYTON
Drayton Plains, Michigan
W. J. Teeuwissen Jr., Pastor
Bible School ..... 9:45 A.M.
Morning Worship .... 11:00 A.M.
Youth Groups ..... 6:30 P.M.
Evening Worship ... 7:30 P.M.
Wednesday Prayer and Study Hour ..... 7:30 P.M.

JOSLYN AVE.
Joslyn at Third
Edmond I. Watkins, Pastor
Bible School ..... 9:30 A.M.
Morning Worship ... 10:45 A.M.
Youth Meeting ..... 7:00 P.M.
Evening Worship ... 7:00 P.M.

"Searching the Scriptures"
Roosevelt Wells, Evangelist
WHAT MUST I DO TO BE SAVED?

Never was a more important question couched in human language. It involves the eternal salvation of every human soul, because salvation is a personal matter and must be answered in the first person.

This question is not "what must I FEEL, TO BE SAVED?", because feeling is the result of obedience, not the cause of it. (Acts 8:39). Nor is the question "WHAT MUST I BELIEVE OR EXPERIENCE" to be saved; but WHAT MUST I DO? That one must believe is readily accepted by all, but that there is more to being saved than believing is the burden of this message.

Does the New Testament answer this question? All would agree that it does, yet man will rely more upon their feelings, their imagination, what their preacher has told them, what their creed says, or what their parents have done for them when they were a baby or some other unscriptural and fallible answer rather than a "thus saith the Lord." We are concerned with no answer but the one given by inspiration of the Holy Spirit.

Turning to Acts, chapter two, we learn that Peter preached Christ to the Pentecostians. He proved conclusively by infallible proofs, that Jesus was the resurrected Christ. This evidence was so convincing they believed it and this faith prompted them to ask, "Brethren what shall we do." Acts 2:37.

"Peter said unto them, repent ye, and be baptized every one of you; in the name of Jesus Christ unto the remission of your sins; and ye shall receive the gift of the Holy Spirit." Acts 2:38. Remember, this is addressed to all who are already believers in Christ. Two things yet remain: repent and be baptized. How many should do this? "Every one of you." Acts 2:38. Therefore, we must conclude, if one has not repented and been baptized, he still is not saved and his faith is inadequate. This answer corresponds perfectly with the commission under which Peter was laboring. The Lord had said, "Go into all the world and preach the gospel to every creature. He that believeth and is baptized shall be saved. Mk. 16:15, 16.
BELIEVETH THOU THIS?

CHURCH OF CHRIST
SCHEDULE OF SERVICES
Bible School Sunday .. 9:45 a.m.
Sermon and Worship . 11:00 a.m.
Evening Worship and Sermon ..... 6.00 p.m.
Bible Study Tuesday .. 8:00 p.m.
Young Adults Thurs. . 8:00 p.m.

For further information write to R. Wells, 210 Hughes St., Pontiac or Call FE-5-1156
Welcome to the CHURCH of CHRIST
210 Hughes Street, Pontiac, Michigan

Waite's
Sorry, no mail or phone orders, no deliveries

MONDAY ONLY SPECIALS!
SHOP MONDAY NIGHT TILL 9

Women's soft, warm
RAYON CHALLIS 'GRANNY' GOWNS
Reg. 3.99 $3.39 MON. ONLY
Soft rayon challis gowns in a tiny rosebud print or solid colors of pink and blue. Delicate lace trim, sizes 34 to 42. Save Monday!
Lingerie . . . Second Floor

Misses long sleeve
FUR BLEND SLIPOVERS
Reg. 10.98 $8.99 MON. ONLY
Full fashioned fur blend slipover sweaters in beige, grey, green, lilac, black and aqua. Sizes 36 to 40.
Sportswear . . . Third Floor

Men's toasty warm
Leather Palm Driving Gloves
Reg. 2.99 $2.39 MON. ONLY
A luxurious blend of wool, nylon and raccoon with a pigskin palm. S,M,L in tan or charcoal.
Men's . . . Street Floor

Women's wool lined . . . imported
LEATHER GLOVE FASHIONS
Reg. 5.99 $4 MON. ONLY
Imported wool lined fashion gloves with hand stitching and tailored detailing. Choose brown, red or tan in sizes 6½ to 8.
Fashion Gloves . . . Street Floor

BOYS' KNIT SPORT SHIRTS
Reg. 3.98
$2.88
MONDAY ONLY
Smart long sleeve knit shirts with collars. Washable, long wearing bulky weave. Choose green, brass, blue or red in sizes 6 to 18. Save Monday!
Boys' Wear . . . Second Floor

Roll-sleeve . . . drip-dry
GIRLS' SPRING BLOUSES
Reg. $2.98 $2.49
MONDAY ONLY
New Spring blouses in tailored and dressy styles, in sparkling white. Wash 'n' wear . . . sizes 7 to 14.
Girls' Wear . . . Second Floor

Color-locked . . . tone-on-tone
SHORT RANCH DRAPERIES

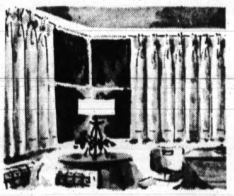

Were 3.99 and 4.99
$1.88
MONDAY ONLY
36" and 45" short drapes with locked-in color. Limit 2 pr. to a customer.
Draperies . . . Fourth Floor

Choose from our COMPLETE STOCK!
HAT BOXES
Reg. 4.98 and 5.98 $3.22
MONDAY ONLY
Famous Princess House sturdy plastic hat boxes with snap closures. Most are round, some square. Many colors.

Notions . . . Street Floor

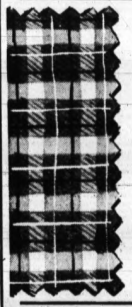

Little-iron combed cotton
PLAID GINGHAM
Reg. 98c 67c Yd.
MONDAY ONLY
Wrinkle and shrink resistant gingham in this season's smartest plaids . . . at savings! Little or no iron fine combed cotton, 36" wide, many plaids.
Fabrics . . . Fourth Floor

Floor-to-ceiling
ALL BRASS POLE LAMPS
Reg. 16.98 $14.88
MONDAY ONLY
These gleaming pole lamps put light just where you need it as they reach 8'6" . . . floor to ceiling. One convenient switch controls all three lamps.
Lamps . . . Lower Level

Our own exclusive
FLEETWING 26-INCH SPORT BIKE
Reg. 34.95 $29.88
MONDAY ONLY
- Sturdy Cantilever Frame Construction
- Chrome Finished Fenders
- Whitewall Tires
- Chrome Plated Head Lamp
- Kick Stand
- Rear Parcel Carrier
- Safe Coaster Brake
- Boys' or Girls' Style

$1 places in layaway for Spring
Bicycles . . . Fifth Floor
20-inch Deluxe Bike, Reg. 34.95 . 29.88

BLOOMFIELD HILLS BAPTIST CHURCH
Temporarily Meeting: Hickory Grove School
Lahser, South of Square Lake Rd.
SUNDAY SCHOOL 10 A.M.
MORNING WORSHIP 11 A.M.
EVENING WORSHIP 6 P.M.
PRAYER MEETING (Wednesday) 7:30 P.M.
Pastor: The Rev. Wallace Arthur Alcorn
FE 8-1992

Reorganized CHURCH OF JESUS CHRIST of Latter Day Saints
19 Front St., Pontiac FE 5-7542
McVitty School in Drayton FE 2-7349
531 E. Flint St., Lake Orion OL 2-3822
Preaching 11 A.M. and 7:00 P.M.

WESLEYAN METHODIST
87 N. LYNN ST.
Sunday School 10 A.M.
Worship 11 A.M.
W.Y.P.S. 6:45 P.M.
Evening Service 7:30 P.M.
Wed. Prayer and Bible 7:30 P.M.
REV. J. M. KAVANAUGH, Minister

First Christian Church
Disciples of Christ
Sunday School 9:45 A.M.
Church Service 11:00 A.M.
858 W. Huron
Rev. D. D. McColl

CHURCH OF GOD
East Pike at Anderson
Sunday School 10 A.M.
Morning Worship 11 A.M.
Evening Service 7:00 P.M.
Youth Night Wed. 7:00 P.M.
For Prayer and Counsel call FE 2-8609

Rev. Estel D. Moore, Pastor

Adult Program at Orchard Lake

Series of Seminars on Islam and Judaism Set for Winter, Spring

The Christian education committee of the Orchard Lake Community Church, Presbyterian is sponsoring an adult program through the winter and spring months.

The first project according to chairman Howard Scharfenberg will be a series of seminars on Islam and Judaism beginning at 8 p.m. Sunday.

The discussion will be based on the kinescope lectures of Professor Houston Smith of Washington University, St. Louis.

* * *

Other projects include a family life discussion in February, three Lenten Family Nights on Sundays in March, and a class on "Introduction to the Old Testament" to be taught by the Rev. Edward D. Auchard, pastor, after Easter.

The Orchard Lake Church found it necessary many years ago to eliminate adult church school classes to make room for the expanding program of Christian education among children and young people.

The short term courses offered represent an effort to meet the need for varying types of study at an adult level.

The pastor will preach on "Sick of What We Want" Sunday morning. The Chancel Choir will sing at the early service and the Chapel Choir at 11 a.m.

The executive board of the Women's Association will meet at the church Monday. The board of trustees will discuss the 1961 program at the Monday evening meeting with Robert Newton presiding.

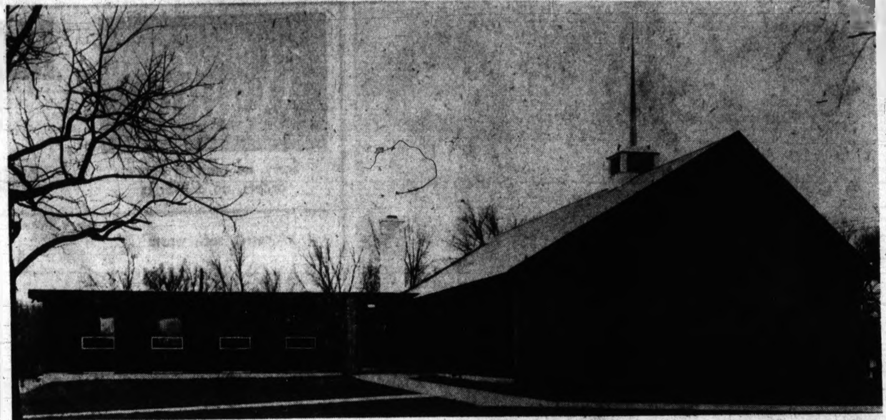

NORTH EAST COMMUNITY CHURCH — The first unit of the new North East Community Church located on a two and one-half acre site at Mt. Clemens and Featherstone, will be dedicated at 3 p.m. Sunday by Bishop Reuben H. Mueller, West Central Area Bishop of the Evangelical United Brethren Church and a vice president of the National Council of Churches. The exterior of the building embracing 7,800 square feet of floor area on the two floors, is constructed of masonry and combed redwood. Designing the building were the Roth Engineers of Birmingham. John E. Roth & Sons, Inc. of Birmingham were the builders. The Rev. Harry B. Schlosser is pastor.

North East Community Church Will Be Dedicated

The first unit of the new North East Community Church at Mt. Clemens and Featherstone, will be dedicated at 3 p.m. Sunday with Bishop Reuben H. Mueller D.D. LL.D. of Indianapolis, Ind., West Central Area Bishop, preaching the sermon.

* * *

The service will open with organ music by John L. Bryant of Ann Arbor. Rudy Ball will serve as acolyte. Leading the worship hour will be the pastor, the Rev. Harry B. Schlosser.

The Rev. Myron R. Everett, minister at Baldwin Evangelical United Brethern Church, will read the Scripture and the Rev. Newell C. Liesemer, East District Superintendent of the Michigan Conference, will offer prayer.

Leading repsonsive reading will be the Rev. G. H. Kellerman Jr. of Grand Rapids, executive secretary of the Michigan Conference Board of Missions and conference director. Dr. W. P. Haist of Pigeon, president of Michigan Conference Evangelical United Brethern Men who sponsored the mission, will read the First Lesson.

* * *

Robert Everett, Grant Kitchen, Gerald Frederiksen and Ronald Metz a male quartet from the Baldwin Church, will sing "Christian Awake."

* * *

Thomas F. Roth of Bloomfield Hills, representing the designers and builders, will present the key to C. Ed Hampshire of the local congregation.

Mr. Hampshire will then present the key to the Rev. Mr. Schlosser who will give it to Bishop Mueller saying "The building committee, appointed to supervise the erection of this church, has completed its work, and now presents to you the key of the church and requests you to dedicate the building."

COFFEE HOUR FOLLOWS

A coffee hour will follow in the basement fellowship rooms with women of the church serving as hostesses.

The L-shaped building embracing 7,800 square feet of floor area on the two floors consists of a chapel seating more than 144, with the conventional divided chancel containing pews for 30 choir members.

* * *

The interior is finished with Philippine mahogany paneling. To blend with the blonde mahogany interior, portions of the masonry have been painted a soft plum red, the theme color throughout the building.

Pews and chancel furniture are of red oak, finished in a silver-toned lacquer to blend with the aqua green carpet covering the chancel area and center aisle.

The Ladies' Lounge in the rear of the chapel can also be used as an overflow room. It is furnished with ivory and toast lounge-type furniture. The biscuit colored draperies add warmth to the whole decorative scheme.

The basement under the main structure contains a multi-purpose room which will be used for Sunday School convocations, fellowship, and dining. The front wall is painted plum; the rear wall is done in yellow, the sidewalls in neutral beige; and all doors are painted plum red. Draperies are a deep cherry.

KITCHEN EQUIPPED

The kitchen is installed with built-in ovens and ranges; double-well stainless steel sinks; fruitwood floor and wall cabinets; and formica-topped counter space.

The low-roofed wing house the church office, rest rooms; and specialized space for the lower grades of the Church School. The blonde mahogany paneling with the beige and plum red color scheme is also carried out throughout the wing.

A nursery is also provided for small children in the first floor wing.

The building committee consists of C. Ed Hampshire, Albert T. Slate, John A. Axen, Earl C. Sparks and the pastor. Serving on the board of trustees are William Stark, Francis Ball, Mr. Slate, Mr. Hampshire and Mr. Sparks.

* * *

Other committee workers include Mr. and Mrs. Gerald Shaffer, Wilma Snyder, Mrs. Helen Schlosser, Mrs. Louise Greenwald and Mr. and Mrs. Dean Hampshire.

The Rev. and Mrs. Schlosser and daughters, Lee and Ann, make their home in the parsonage at 820 Mt. Clemens St.

CHURCH of SPIRITUAL FELLOWSHIP
MALTA HALL, 82 PERKINS STREET
Service Sunday, 7:30 P.M.
Lillian Winters
Thursday, 12th Silver Tea
15th Rev. Warren Smith of Coldwater

EVANGELISTIC TABERNACLE
Sunday School 10 a.m. Classes for all ages
Preaching 11 a.m. and 7:30 p.m. Youth, 6:30 p.m.
● Radio — CKLW 7:30 a.m., 800 kc in Detroit
2800 Watkins Lake Rd., N. W. Oak. Co. Mkt. ½ Mile
A. J. Baughey, Pas. DeWitt Baughey, Asst. Pas.

1,500 Witnesses Hold Convention

Some 1,500 are attending the convention of Jehovah's Witnesses at Pontiac Central High School over the weekend. Sessions will continue through Sunday.

Nicholas Kovalak Jr. district supervising minister from the Watchtower headquarters in Brooklyn, N. Y., spoke on the convention theme, "Be Taught By Jehovah," at the opening program Friday night.

"The purpose of the assembly," he said, "is to continue to teach Jehovah's Witnesses how to serve God more efficiently in the Christian ministry.

"Because Jehovah's Witnesses live by His Word, they are united, having no barriers of race, color or nationalism."

A typical theocratic ministry school session as conducted each week by all congregations of Jehovah's Witnesses followed his address. The program closed with a service meeting conducted by Edwin W. Kriefall, Eastern Michigan supervising minister and Watchtower representative.

Taking part in the ministry school program were Richard Kline, Joseph Tindall, Harry McCallum and Robert Irvin, all of Pontiac.

Participating in the service meeting were David Lockwood, Utica; Arthur Pagel, Lake Orion; David Larson of Royal Oak and Richard Baugh of Pontiac.

BAPTIZED IN POOL

Newly qualified members entering the teaching and preaching work of Jehovah's Witnesses were baptized by immersion this afternoon in the school pool following the sermon on "Baptism," by Mr. Kovalak.

"Baptism," he said, "is a symbol of one's dedication to Jehovah, the creator of the universe. One must be qualified by proper study, then make a prayerful decision to serve God and his neighbor as a minister of Jehovah."

Tonight's program will emphasize the importance of worship in family life and the congregation. "Directing Interest to the Congregation" will be Mr. Kovalak's subject.

The highlight of the assembly will be the public address at 3 p.m. Sunday when Mr. Kovalak speaks on "Is God Interested in the Affairs of Men?"

* * *

Jehovah's Witnesses have Kingdom Halls locally at 600 E. Pike St. and 4000 Walton Blvd., Drayton Plains. Five Bible classes or congregational meetings are held each week at the halls.

"All sessions of the convention are free and no collections will be taken, said William S. Strong, presiding minister of Pontiac.

Chairmen of committees making arrangements for the convention include Joseph LaBarge, information; Erick Beitler, rooms for delegates; Samuel Wallace, advertising; and Richard Baugh, ushers.

David Nesbitt of Royal Oak is music director.

Rev. Richards to Present Plan

Program Developed to Eliminate Problems of Visits, Records

REV. ROBERT RICHARDS

"Visitation is the key to building Sunday School attendance," said the Rev. Robert Richards, director of Christian Education at Calvary Baptist Church of Hazel Park.

Because he found many churches tried visitation programs and became discouraged then finally gave up, the Rev. Mr. Richards determined to develop a program that would be simple but effective.

* * *

As a service to local churches he will give a personal presentation of his living file system at 7:30 p.m. Tuesday in the multi-purpose room at Christian Literature Sales, 39 Oakland Ave.

Floyd Miles, store manager, said the public is invited.

The living file system was developed by the Rev. Mr. Richards with the goal in mind of eliminating many problems of duplication of visits, complicated record keeping and other troubles.

The system is adaptable to schools with attendance from 50 to 2,500.

Originally developed for his own church, he made his plan available when pastors of other churches heard of its success and asked for it.

* * *

Recently it was presented in a work shop at the National Sunday School Convention held in St. Louis, Mo. It is being adopted by several denominations including the Church of God with headquarters in Anderson, Ind.

Presbyterians Adopt Budget

Congregation Chooses Officers; Elects Elders, Deacons, Trustees

Members of the Oakland Avenue United Presbyterian Church adopted a budget of more than $50,000 at the annual parish meeting this week.

Elders elected to serve the church were Charles Bradsher, Dr. Wayne Good, Walter Hill, Ernest Johnston, Alex McAllister, Robert McCormack and Howard Webb.

Chosen as deacons were Mr. and Mrs. Carl Comer, Mr. and Mrs. Ralph Osborne, the Howard Tanners, Mrs. Edna Matheny, and Mrs. Walter Napersky.

Lester Bell, Mrs. R. G. Crites and Mrs. Charles Edie were named trustees.

Chosen congregational officers include Charles Edie, chairman; Bruce Brede, vice chairman; Mrs. John Gemmell, secretary; and William Webb, treasurer.

* * *

Serving on the nominating committee were Circuit Judge Frederick Ziem, Anderson Bee, Mrs. Bruce Brede, William Coffing and Joyce Sweet.

The congregation also voted to buy a parsonage. The seven-member parsonage committee will work on the project.

The Rev. Theodore R. Allebach will preach on "A Place of Service for Everyone" at the 10 o'clock Sunday morning service. At 7 p.m. his message will be "A Spiritual Checkup." Janice Higgs will sing a solo.

* * *

Members will conduct the service at the Pontiac Rescue Mission on South Saginaw Street Tuesday evening. Bible study and prayer hour will be held at 7 p.m. Wednesday.

Pastor Installs Elders, Deacons at Joslyn Church

The service of ordination and installation of ruling elders and deacons was performed this week at the Joslyn Avenue United Presbyterian Church by the Rev. E. I. Watkins, pastor.

Elders installed were Harold Brown, Harry Hoffman and James Koster.

Decons honored in the service were Doris Anable, Virgina Dow, Gloria Hoyt, Francis Thorpe, Elsie Baker, Margaret Dernberger, Norma Gilroy, Violet Compton, Mary Graham and Joan Kaster.

Elder Robert Nelson gave the charge to the elders and deacons. Elder Harold Kline gave the charge to the congregation.

Winter Communion Sunday will be observed tomorrow. Officers will be elected at the church corporation meeting at 7:30 p.m. Tuesday.

Holy Communion at Pine Hill Church

The second service of Holy Communion will be observed at 11 a.m. Sunday by the Pine Hill Congregational Church in the Pine Lake Elementary School on West Long Lake Road, one mile west of Middlebelt Road.

Church School classes will meet at the same hour.

"The Parables of Christ" will be the theme of the Communion meditation by the pastor, Dr. Alfred D. Grey.

All founding members are expected to be present at the morning service when new members will be received and founding members recognized.

A cooperative dinner is scheduled for Jan. 19 at the West Bloomfield Township Hall.

Paul Coleman, Minister
Williams Lake Church of the Nazarene
Corner Airport & Hatchery Road
10 A.M. SUNDAY SCHOOL
11 A.M. WORSHIP HOUR
7 P.M. WORSHIP HOUR

First Social Brethren Church
316 Baldwin, FE 2-0384
Sunday Night .... 7:30 P.M.
Sunday School .... 10:00 A.M.
Sunday Morning Worship .... 11:00 A.M.
Tues. Young People .. 7:30 P.M.
Thursday Prayer ... 7:30 P.M.
REV. TOMMY GUEST, Pastor

KEEGO HARBOR BAPTIST CHURCH
1712 E. Cass Lake Road
SUNDAY SCHOOL—10 A.M.
MORNING WORSHIP—11 A.M.
EVENING WORSHIP—7:30 P.M.
Cooperating with Southern Baptist Convention
Pastor—Rev. "Bob" Kunnert

CENTRAL CHRISTIAN CHURCH
G. W. Gibson, Minister
FE 4-0239 347 N. Saginaw
Bible School 9:45 A.M.
Morning Worship 11:00 A.M.
Youth Service 6:00 P.M.
Evening Service 6:00 P.M.
Prayer Meeting and Bible Study Wednesday 7:30 P.M.

CHRISTIAN PSYCHIC SCIENCE CHURCH
30 Whittemore St.
Sun. 7:30 P.M.—Harold Phillips
Wednesday, Silver Tea

DONELSON BAPTIST CHURCH
Elizabeth Lake Rd. at Tilden OR 3-3206
Sunday School 10 A.M. Morning Worship .... 11 A.M.
Junior and Beginners' Church
Youth Service .... 6:30 P.M.
Evening Service .... 7:30 P.M.
Midweek Service .... 7:30 P.M. Wed.
Pastor—REV. LEE LaLONE S. S. Supt.—EUGENE THOMAS

LEACH ROAD COMMUNITY CHURCH
1 Mile East of Auburn Heights, 1 Block North of Auburn Rd
Sunday School 10 A.M. Morning Worship 11 A.M.
Evening Worship 7:30 P.M.
"If You Need Spiritual Encouragement . . . Come
Pastor THEODORE MOSIES

OAKLAND PARK METHODIST CHURCH
Montcalm and Glenwood Rev. J. W. Deeg, Pastor
MORNING SERVICE 10:00 A.M.
Sermon: "COME LATE, BUT COME"
Sunday School 11:15 A.M. School of Missions 5:30 P.M.

FIRST SPIRITUALIST CHURCH
578 Orchard Lake Avenue Rev. Harold Marshall, Pastor
Harry Nichols, President
Sunday Service 7:30 P.M.—Mrs. Elsie Beesley speaking
Wednesday Service 7:30 P.M.—Rev. Marshall speaking

ST. PAUL METHODIST
165 E. Square Lake Rd. FE 8-8833—FE 2-2762
Morning Worship 10 A.M. and 11:15 A.M.
Communion Meditation
Church School 10 A.M.
SUPERVISED NURSERY—ALL SERVICES AMPLE PARKING
Intermediate and Senior Youth Groups 6:00 P.M.
Older Youths 6:30 to 8:30 P.M.
REV. JAMES A. McCLUNG, Minister

Central Methodist
HURON at PERRY MILTON H. BANK, Pastor
D. J. WALLACE and J. H. HALL, Assoc. Pastors
Morning Worship 8:30-10:45
BROADCAST OVER WPON 11:00 A.M.
"GO PREACH"
Rev. Wallace Preaching
Church School 9:45 A.M.—Youth Fellowship 6:00 and 8:00 P.M.

10:00 A.M. SUNDAY SCHOOL
Classes for all ages.
11:00 A.M. WORSHIP
"The Man's Quest for God."
Good Intentions will not help a man on his way
If he takes the wrong road.
6:30 P.M. Youth Program
7:30 P.M. Evening Worship
"The Ministry of the Holy Spirit"
WEDNESDAY 7:30 P.M. PRAYER GROUPS and YOUTH CHOIR
We cordially invite you to worship with us
FIRST UNITED MISSIONARY CHURCH
149 N. East Blvd. Pontiac, Michigan
Pastor, O. P. Eastman Office: FE 4-1811
Parsonage, 832 Benson Residence: FE 5-8024

Apostolic Church of Christ
458 Central
Young People Saturday .... 7:30 P.M.
Sunday School and Worship .... 10:00 A.M.
Sunday Evening Service .... 7:30 P.M.
Services Tues. and Thurs. .... 7:30 P.M.
Church Phone FE 5-8361
UL 2-5142
Bishop L. A. Parent

First Congregational Church
Mt. Huron and Mt. Clemens
Malcolm K. Burton, Minister
Howard Clegg, Jr., Assistant
Morning Worship and Church School
10:30 A.M.
"A PURIFICATION"
Rev. Malcom K. Burton, Preaching

Faith Baptist Church
3411 AIRPORT ROAD
Sunday School .... 10:00 A.M.
Worship Service ...... 11:00 A.M.
Evening Service .... 7:30 P.M.
Wednesday Prayer Service 7:30 P.M.
Ample Parking—Supervised Nursery

Rev. Al Kasten

We are pleased to Announce the Completion of the first unit of the new Building of the
North East Community Church
(EVANGELICAL UNITED BRETHREN)
of Pontiac
Mt. Clemens Street at Featherstone Road
THE SERVICES OF DEDICATION
SUNDAY, JANUARY 8, 1961
11 a.m. The Service of Worship
3 p.m. The Service of Dedication
Bishop Reuben H. Mueler, D.D., LL.D., of Indianapolis, officiating. Bishop Mueler is President of the Board of Bishops of the Evangelical United Brethren Church; and is internationally known as a Church Leader and Pulpit Orator
Minister
The Rev. Harry B. Schlosser, LL.B., J.D.
(Refreshments, Fellowship Hour and tour of the building will follow the Dedication)

Marimont Baptist Church
68 W. Walton FE 2-7239
REV. PHILIP W. SOMERS, Pastor
Sunday School .... 10 A.M.
Beginning Prophetic Studies in the Book of Daniel
Morning Service 11 A.M.
"THE PROOF OF SERVICE"
Evening Service .... 7:30 P.M.
"THE GIFT OF GOD"
Pastor Somers, Preaching
Youth Group .... 6:30 P.M.

BETHEL TABERNACLE
First Pentecost Church of Pontiac
S.S. 10 a.m. Worship 11 a.m.
Evangelistic Service 7:00 p.m.
Tues. and Thurs., 7:00 p.m.
Rev. and Mrs. E. Crouch
1348 Baldwin Ave. FE 5-8186

All Saints Episcopal Church
Williams St. at W. Pike
The REV. C. GEORGE WIDDIFIELD, Rector
8:00 A.M.—Holy Communion
9:30 and 11:15 A.M.—Morning Prayer and Sermon by the Rector. Church School
Thurs., Jan. 12, 10 A.M.—Holy Communion

CHURCH OF THE RESURRECTION
will meet in Clarkston Elementary School, 6595 Waldon Rd.
9:30 A.M.—Holy Communion and Sermon with Church School.
by The Rev. Alexander T. Stewart

Evangel Temple to Show Film 'Discipleship' Sunday

"Discipleship," an inspiring full-color motion picture portraying the Sermon on the Mount and the Lord's Prayer along with related events will be presented at 7 p.m. Sunday at Evangel Temple.

One of 12 episodes in the series of films on the life of Christ, the film shows Jesus choosing the 12 men whom He names Apostles.

The Rev. Geoffrey Day said the public is invited to see the pictures as well as other showings in the weekly series.

Sunday evening is also "Sunday School Night." The pastor will honor Sunday School superintendent, officers and teachers. A gift will be given each teacher with 90 per cent of her class in attendance.

★ ★ ★

The brilliantly lighted chart for the contest, "Devil or Angel" will be demonstrated and the rules explained.

BALDWIN EVANGELICAL U.B.

The Rev. Myron R. Everett will install Sunday School teachers and officers at the Sunday morning service in Baldwin United Brethren Church, 212 Baldwin Ave. The pastor will preach on "Facing the Future."

At 7 p.m. his sermon theme will be "God Helps Us."

The annual church meeting of the congregation will be held at 7:30 p.m. Wednesday. Reports will be presented and plans made for the future.

TRINITY

Dr. Joseph W. Moore will preach on "The City Had 12 Gates" at the 11 o'clock service in Trinity Baptist Church Sunday morning.

Church School will be at 9:15 a.m. with Junior Church following at 10:15.

The Trinity congregation will worship with Providence Missionary Baptists at 3:30 p.m. Sunday when the church observes the Usher's anniversary service.

Officers will be installed at 7 p.m. with the congregation of New Bethel Baptist Church as guests. The Rev. Amos G. Johnson of the visiting church will preach and music will be provided by his choir.

CRESCENT HILLS

"Let Us Rise Up and Build" will be the theme of the Sunday sermon of the Rev. Robert L. Adams at Crescent Hills Baptist Church. Eugene Main will speak on "Our Church Plan."

Here for the 21 - day building fund drive will be J. Kennath Halliday of the Michigan Society Capital Fund Raisers Committee.

ST. MARY'S IN THE HILLS

Daniel Christie, a licensed lay reader of the Episcopal Diocese of Michigan, will preach at the Epiphany Festival of Lights service at 7:30 Sunday evening at St. Mary's in the Hills Church.

The service will symbolize the light of the gospel taken into a dark world. The church will be in darkness at the beginning of the service.

At that time an Old Testament prophecy will be read from the rear of the church and the gospel candle on the altar lighted. The church lights are put on during the service and extinguished again at the close of the worship period.

★ ★ ★

Individual candles held by participants and congregation are then lighted from the gospel candle with members of the congregation taking the lighted candles out into the dark as they leave the church.

NEW HOPE

The Rev. Thomas H. Holt Jr. will preach on "Differences" at the 11 a.m. worship hour in New Hope Baptist Church Sunday. At 3:30 p.m. the Rev. Mr. Holt will preach in Detroit at the New Light Baptist Church. There will be no evening service at the local church.

FIRST CHURCH OF GOD

Representatives of the First Church of God will attend the lecture concerning the Richard's Record System at 7:30 p.m. Tuesday at Christian Literature Sales. The church is currently using the system.

Pontiac Press Photo

SELECTING SONGS—Choosing hymns for Oakland Youth for Christ Singspiration scheduled for 9:15 Sunday evening at Stone Baptist Church, 3951 Auburn Road, are David Breen of 373 S. East Blvd. (sitting) and Terry Walker of 5424 Drayton St., Clarkston. The Rev. James Savage, vice president of Youth for Christ in South America and editor of the new Spanish Youth for Christ magazine, will speak and play the trombone at the rally at 7:30 tonight in Pontiac Northern High School. Warren Driver, professor at the Bible Grace College and former violinist with the Los Angeles Symphony Orchestra, will play violin selections.

Providence Missionary Hosts to Trinity Baptists

The Rev. Joseph W. Moore, pastor of Trinity Baptist Church, with his choir and congregation will be guests at the 3:30 Sunday afternoon service at Providence Missionary Baptist Church.

The Usher Board will be in charge of the service at 7:30 p.m. when Holy Communion and the rite of Holy Baptism will be observed. Walter Richardson is president of the board. The pastor is the Rev. Claude Goodwin.

Dr. William H. Marbach to Be Honored at Dinner

New Year communion services will be celebrated at 9:30 and 11 a.m. Sunday at First Presbyterian Church.

These will be the last services of Holy Communion to be conducted by Dr. William H. Marbach, who retires on Feb. 5 after serving as pastor of the church for 30 years.

The choir will sing Shelley's "The King of Love My Shepherd Is" under the direction of Lyndon Salathiel. Mrs. Basil B. Kimball will sing "Come Unto Me" by Lindsay.

The monthly dinner meeting of Presbyterian Men scheduled for Wednesday evening will be in the form of a testimonial dinner in honor of Dr. Marbach. The retiring president, William Herrman, will be in charge of the program. The men are inviting women guests to the festive affair.

During the evening John Huntzinger will be installed as incoming president; Gordon Cox, vice president; Ford Everett, secretary; and Samuel Baille, treasurer.

★ ★ ★

The farewell reception honoring Dr. and Mrs. Marbach will be held on Sunday afternoon, Feb. 5.

The committee in charge of arrangements consists of Mrs. Earle Van Dyke, Elder Warren Abbott, and Trustee Gordon Doule. Representing the board of deacons will be Mr. and Mrs. Robert C. Irwin.

Junior high young people will meet at 5:30 p.m. Sunday and senior high youth will get together at 6 p.m.

★ ★ ★

The Session will meet Monday evening and the board of trustees and Church School staff Tuesday.

Holy Baptism at Auburn U.P.

Junior, Senior, Post High Youth Meetings to Resume Sunday

The Sacrament of Holy Baptism will be administered at the 11:15 morning worship service at the United Presbyterian Church in Auburn Heights. The Rev. F. William Palmer will preach on "Tomorrow's Church."

★ ★ ★

Regular youth meetings will resume at 6:30 p.m. with groups arranged for junior high, senior high and post high young people.

Mrs. Shelby Lockamy will open her home at 813 Nichols Road at 9 a.m. Tuesday to the Sarah Circle. The Sunday School Cabinet will meet at 7:30 p.m.

Mrs. Fred Reinke of Nichols Road will be hostess to the Esther Circle at 1 p.m. Wednesday.

★ ★ ★

Jim Conner will preside at the congregational meeting following the 6:30 covered dish dinner Wednesday evening. Reports will be received and the 1961 budget voted upon.

Women Plan Breakfast

Mrs. Doris Russell will serve as chairman of the breakfast from 8 until noon Sunday at the home of cochairman Mrs. Mary Anthony, 304 Rapid St. The breakfast is sponsored by Group Two of the St. James Missionary Baptist Church.

Silvercrest Baptists Slate Film of 'Christ'

"Men of the Wilderness" one of the series of films on the Life of Christ will be shown at 7 p.m. Sunday at Silvercrest Baptist Church, 2562 Dixie Highway.

The picture opens with John the Baptist telling those whom he meets that Jesus is the Son of God. It portrays the temptations, conflict between Herod and Herodias over the disposition of John, the first disciples of Christ, and the healing of the man at Capernaum.

The film's cast consists of more than 200 speaking parts. Gene Wright, general chairman, said the public is invited.

Do not think that what is hard for thee to master is impossible for man; but if a thing is possible and proper in man, deem it attainable by thee. — Aurelius.

Dr. Bob Pierce, Korean Worker, to Speak to Youth

Dr. Bob Pierce, president of World Vision Inc. and former war correspondent in Korea, will speak at the Holiness Youth Crusade at 7:30 tonight in the Detroit Institute of Arts.

The meeting celebrating the 15th anniversary of youth crusades, is open to all Pontiac and Oakland County young people as well as youth from other Detroit Metropolitan areas.

The organization takes care of national missionaries helps our own missionaries, deals extensively with homeless children. Dr. Pierce supervises the care of 18,000 orphans in Korea.

More than 70 churches sponsor Holiness Youth Crusades.

National Lutheran Council Churches

ASCENSION WATERFORD
Meeting at Leggett School
3621 Pontiac Lake Rd.
Wm. LaFountain, Pastor
CHURCH SERVICE 9:00 A.M.
SUNDAY SCHOOL 10:00 A.M.
CHURCH SERVICE 11:00 A.M.

CHRIST of the LAKES WHITE LAKE TWP.
Meeting at Beaumont School
6337 Elizabeth Lake Rd.
Ivan C. Ross, Pastor
SUNDAY SCHOOL 9:15 A.M.
CHURCH SERVICE 10:30 A.M.

SYLVAN LAKE
Figa, off Orchard Lake
(Behind Sylvan Shopping Center)
Pastor Clark McPhail
SUNDAY SCHOOL 9:45 A.M.
SERVICES .....11:00 A.M.

CHRIST WATERFORD TWP.
Airport at Williams Lake Rd.
Arvid E. Anderson, Pastor
WORSHIP 11 A.M.
SUNDAY SCHOOL 9:30 A.M.

BEAUTIFUL SAVIOUR
N. Adams Rd. Between Long and Square Lake Roads
Donald G. Zill, Pastor
Morning Worship
8:30 and 11 A.M.
Sunday School 9:30 A.M.

ST. JOHN'S PONTIAC
87 Hill St. at Cherry St.
Charles A. Colberg, Pastor
SUNDAY SCHOOL 9:45 A.M.
CHURCH SERVICE 11:00 A.M.

CALVARY CLARKSTON
Clarkston Elementary School
Pastor Paul A. Johns
WORSHIP ..... 9:30 A.M.
SUNDAY SCHOOL .10:45 A.M.

"Waterford Township's American Baptist Church"
CRESCENT HILLS BAPTIST
Crescent Lake Road near Hatchery Road
Worship 10 A.M. 11 A.M. Sunday School
Large Parking Lot Nursery During All Services
Rev. Robert L. Adams, Pastor

FIRST PRESBYTERIAN CHURCH
HURON AT WAYNE
Pastor REV. WILLIAM H. MARBACH, D.D.
Associate Pastor REV. GALEN E. HERSHEY, B.D.
WORSHIP SERVICES . . . 9:30-11:00
CHURCH SCHOOL . . . 9:30-11:00

FIRST BAPTIST CHURCH
Oakland and Saginaw
Pontiac, Michigan
Rev. H. H. Savage, Pastor
9:45 A. M.—SUNDAY SCHOOL
Classes for All Ages
10:45 A. M.—MORNING WORSHIP
"THE YEAR OF MY REDEEMED IS COME"
EVENING SERVICE—7:00 P.M.
"A PROBLEM OF ARITHMETIC"
REV. JAMES SAVAGE Speaking at Both Services

FIRST CHURCH OF THE NAZARENE
60 STATE STREET
Sunday School ..... 9:45 A.M.
Morning Worship ..... 11:00 A.M.
MUSIC NIGHT
6:30 -- 8:00 P. M.
For All the Family
• Men's Quartet of Owosso College
• 50 Voice Junior Choir (In White Choir Robes)
• Message by Evangelist Ross Emrick
• Adult Choir Numbers
Dick North, Minister of Music

The SALVATION ARMY
29 W. Lawrence Street
Sunday Sch'l 9:45 a.m. Young People's Legion 6 p.m
Morn'g Worship 11 a.m. Evangelistic Mtg. 7:30 p.m.
Wednesday Prayer and Praise Meeting 7:00 p.m.
CAPTAIN and MRS. J. WILLIAM HEAVER
Good Music — Singing — True to the Word Preaching
God Meets With Us — You Too, Are Invited

CHURCH OF THE GOOD SAMARITAN
4780 Hillcrest Dr., Waterford
Sunday School 9:30 to 6:00
Service 7:00 P.M.
Allan Hinz, Waterford, Mich.
For Information Call OR 3-2974

ST. ANDREWS EPISCOPAL CHURCH
8:00 A.M. Holy Communion
9:30 and 11:15 A.M. Identical Services of Morning Prayer.
Sermon and Church School Classes
Rev. Edward A. Lowry, Rector
Drayton Plains, Mich.

Attend Church Regularly in '61

THE ALLIANCE CHURCH
220 North Cass Lake Road, Pontiac, Michigan
G. J. BERSCHE, Pastor B. W. LANPHER, Asst. Pastor
SUNDAY SCHOOL ..... 9:45 A.M. YOUTH FELLOWSHIP 6:00 P.M.
MORNING WORSHIP 11:00 A.M. EVENING SERVICE .....7:00 P.M.
"The Good Works of Christianity" "The Second Coming of Christ"

FIRST CHURCH of the BRETHREN
46 NORTH ROSELAWN
Sunday School 10 A.M. Morning Worship 11 A.M.
Evening Service 7:00 P.M.
Bible and Prayer Meeting Thursday, 7:30 P.M.

Columbia Avenue
BAPTIST CHURCH
64 West Columbia Ave.
FE 5-9960
Sunday School ..... 9:45 A.M.
"Trouble At The Altar"
Morning Worship ..... 10:55 A.M.
Training Union ..... 6:30 P.M.
Evening Service ..... 7:30 P.M.
Caught Red Handed
REV. MARION P. BOYD JR., Minister
CLARENCE B. JACKSON Minister of Education
Affiliated with Southern Baptist Convention
Membership Over 8,500,000

ZION CHURCH of the NAZARENE
239 E. Pike Street
10 a.m.—Sunday School
11 a.m.—Morning Worship
7 p.m.—Evening Service
Rev. Harold L. Harris
FE 4-6216

Flint's Singing Cop
Lieut. Wilburn Legree
Choruses — Stories
Testimonials — Object Lesson
Police Experiences
10 A.M.
PILGRIM HOLINESS CHURCH
BALDWIN & FAIRMOUNT

First Assembly of God
January 8th through 15th
"Indoor Winter Camp Meeting"
Services Nightly at 7:30
Except Monday and Saturday
"Hear These Outstanding Evangelists"
Sunday School—9:45 A. M.
Morning Worship—11:00 A. M.
Pastor A. Q. Hashman
210 NORTH PERRY ST.

CHRISTIAN SCIENCE
SUBJECT FOR SUNDAY
"SACRAMENT"
Sunday Services and Sunday School 11:00 A.M.
Reading Room 2 East Lawrence Street
Open Daily 11 A.M. to 5 P.M. Friday to 9 P.M.
Wednesday Evening Services 8 P.M.
FIRST CHURCH of CHRIST, SCIENTIST
Lawrence and Williams Streets
HOW CHRISTIAN SCIENCE HEALS
RADIO STATION CKLW—800 KC.
SUNDAY, 9:45 A. M.
TV Every Sunday, Channel 7, 9:30 A.M.

CHURCHES of CHRIST
Listen to the "Herald of Truth" Each Sunday
CKLW TV 8:30 A.M. WXYZ 10:00 P.M.
SYLVAN LAKE
Orchard Lake and Middlebelt Rds.
Clyde Balderson, Minister
75 Delaware
FE 8-4361
Bible School 9:45 A.M.
Morning Worship 10:45 A.M.
Evening Service 6 P.M.
Wed. Night Bible Classes 7:30 P.M.
PONTIAC
1180 N. Perry St.
W. W. Hall, Minister
FE 2-6209
Bible Study 9:30 A.M. Classes for All Ages
MORNING WORSHIP 10:30 A.M. Sermon "The Result of Sin"
EVENING WORSHIP 6:00 P.M. Sermon "Some Reasons Why We Should Believe in God"
WED. BIBLE STUDY 7:30 P.M.
LAKE ORION
W. A. Luckett, Minister
1080 Hemmingway Rd. off Clarkston Rd.
Bible Study Sun. 9:45 A.M. Tues. 7:30 P.M.
Worship 10:45 A.M. 6:00 P.M.

BETHANY BAPTIST CHURCH
West Huron at Mark Street
Dr. Charles A. Carman, Interim Pastor
Percy M. Walley, Jr., Minister of Education
Two Worship Services — 8:40 and 11:00 A.M.
Sermon: "FAITH IN THE UNKNOWN FUTURE"
9:45 A.M. Church School Classes for All
7:00 P.M. Camp Promotion — Dr. E. Floyd Norton
8:00 P.M. Vespers — 1st in the series of colored motion pictures on "The Life of Paul."
Wednesday 7:30 P.M. — ANNUAL BUSINESS MEETING
"An American Baptist Convention Church"

FIRST FREE METHODIST CHURCH
501 MT. CLEMENS STREET
Lyal H. Howison, Pastor
Sunday School 10 A.M.
Morning Worship 11 A.M.
Sermon Topic— "Second Chance"
6 P.M. Bible Topic
(Book of Genesis)
Mid-Week Service Wed. 7:30 P.M.

Emmanuel Baptist Church
645 S. Telegraph Road
DR. MALONE
Speaking at All Services
10:00 A.M. and 11:00 A.M.
7:30 P. M.
BAPTISM
Special Music
Radio Broadcast WPON 10:15 A.M. Each Sunday
Midweek Service Wed. 7:30 P.M.
Sunday School Attendance Last Sunday 1085

DR. TOM MALONE, PASTOR

Maybe the Dog House, but Not This

K (9) Rations Certainly Isn't a Dish to Set Before the 'King'

By ABIGAIL VAN BUREN

DEAR ABBY: Please don't think I am a snoopy person, but I see canned dog food in my sister-in-law's cupboards, and they don't have a dog. She feeds my brother lots of chili, stews and meatloafs and I am wondering if maybe she isn't using some of this canned horsemeat in her cooking.

ABBY

My brother hasn't looked well lately, so if she is using that stuff on him, could it do him any harm?

JUST WONDERING

DEAR JUST: While dog food was not meant for human consumption, many have eaten it (accidentally) and suffered no ill effects. The next time you spy dog food at your sister-in-law's, ask her who the lucky dog is.

★ ★ ★

DEAR ABBY: I am 17 and can't let any boys come to my house because there's no place for them to sit. You see, my father has been in poor health for a long time and now he is home all the time. He sits in the living room watching TV from the time he gets up until he goes to bed. That's Daddy's only pastime.

We don't have a dining room or den. Mamma sews in the kitchen at night and uses the table to cut patterns.

I don't want to start slipping around to meet boys on street corners like some girls I know. What should I do? Sign me,

DISCOURAGED

DEAR DISCOURAGED: Perhaps your mother could cut her patterns in the bedroom one night a week? Or your family could save up and buy a portable TV for Daddy's bedroom. It's very important for a girl your age to entertain her friends at home. Your parents will cooperate when they understand your problem.

★ ★ ★

DEAR ABBY: I have a slight hearing defect. At times I am unable to hear the telephone at the first ring. My fellow employees treat me like a deaf person. They shout when they talk to me. And when they come up behind me they tap me on the shoulder, instead of calling me by name.

This is very unnecessary and is becoming most annoying. I like these people otherwise. How can I let them know how I feel?

CAN HEAR

DEAR CAN: Confide in the person with whom you are friendliest at your place of work. Tell her (or him) that you would appreciate it if the word were passed around that your hearing is only slightly defective. By the way, have you visited a specialist in this field lately? You would be wise to try to solve your problem at its source.

★ ★ ★

"Who pays for what?" Send 50 cents to ABBY, Box 3365, Beverly Hills, Calif., for Abby's pamphlet, "How To Have A Lovely Wedding."

Pontiac Press Photo

Costumed to represent the 60 years of the existence of the Oakland County Federation of Women's Clubs, these representatives of their clubs appeared in a pageant "The Decades Speak" Friday afternoon at First Baptist Church in Birmingham. Seated is Mrs. Irwin Weiss of Birmingham. With her (from left) are Mrs. Ralph Schowalter of Berkley, Mrs. Harley Banwell of Rochester, federation president Mrs. Louis Stieb of Rochester, pageant author Mrs. D. Otis Tewksbury of Ferndale and Mrs. Forbes Hascall of Birmingham.

Local Chapter 61 Years Old

Observe DAR Birthday

Forty-one members and guests of the Gen. Richardson chapter, Daughters of the American Revolution, observed the chapter's 61st birthday celebration with luncheon Thursday in Ted's Restaurant.

Regents Mrs. Robert D. Willoughby of Plymouth-Northville chapter, Mrs. Newell Allen of Birmingham and Mrs. Francis A. von Schon of Royal Oak, were guests, as were Leila Thorpe of Pontiac and Mrs. Henry Sage of Royal Oak.

★ ★ ★

Organized on Jan. 4, 1900, the Gen. Richardson chapter was the 11th to be chartered in Michigan. It was named for a former Pontiac resident and hero of three wars, Maj. Gen. Richardson fought in the Seminole war, won honors in the Mexican uprising and gave his life in the Civil War.

Guest speaker Daniel Skeen, senior at Michigan State University, East Lansing, and a member of the honors college, was one of a group of 14 young young men and women from the United States called "Operation, Crossroads Africa."

Seeking to establish bonds of friendship with Algerian natives, the group worked, studied and discussed problems with the African students. A market place was built entirely by the young people of the two countries.

★ ★ ★

Members were urged to write to Washington, protesting the move to abolish the House un-American Activities committee.

Mrs. Engel Groenberg has been accepted to active membership in the chapter.

The committee of hostesses was headed by Mrs. Lucius Howlett. Assisting were Mrs. Louis L. Dunlap, Mrs. W. F. Todd, Mrs Harry E. Windiate, Mrs. E. B. Wallace and Mrs. Ray W. Kemp.

Newlyweds Skiing in Quebec

City Lawyer Weds Nancy Crawford in Royal Oak

After a wedding reception in the Pontiac City Club, Kenneth B. McConnell and his bride, the former Nancy Louise Crawford, left for a honeymoon at Mont Tremblant Ski Lodge in Quebec.

The Rev. John Shufelt performed the single-ring candlelight ceremony Dec. 30 in St. John Episcopal Church, Royal Oak.

Parents of the Birmingham couple are the Thomas J. Crawfords of Gaylord and the late Mr. and Mrs. Bruce McConnell of Arthur, Ont.

★ ★ ★

Styled along Empire lines, the bride's gown of white bouquet taffeta featured a portrait neckline, butterfly bustle bow and sweep train. Alencon lace and seed pearl applique enhanced the molded bodice which extended into wrist-point sleeves.

A shell cap of Alencon lace secured the veil of silk illusion. The bride carried Amazon lilies, stephanotis and ivy.

Jean Elizabeth Crawford, her sister's honor maid, appeared in a short Empire dress of Pervenchi blue dolustered satin styled with scoop neckline and cap sleeves. An Obi sash fell over the bell skirt. Stiffened veiling was attached to her matching satin circlet headband.

★ ★ ★

Denise Baldwin of Birmingham, in an identical ensemble, served as bridesmaid.

They carried ivory Fuji chrysanthemums, with blue pompons accenting the honor attendant's bouquet.

On the esquire side were W. Gerald Warren of Grosse Pointe, best man, and ushers Peter H. Crawford of Gaylord, brother of the bride, Patrick F. Plunkett of Detroit and Terrence Fitzgerald of Toronto, Ont.

An all-pink corsage of cymbidium orchids and rosebuds accented Mrs. Crawford's sheath dress of French blue silk crepe, with chiffon side drape and panel neckline of Chantilly lace. Mrs. E. H. Sine of Detroit, aunt of the bridegroom, wore a sheath dress of navy blue silk crepe, variegated flowered hat and orchid corsage.

The bride, a graduate of Brenau College for Women, Gainsville, Ga., chose a wool costume suit of blue lavender and purple for traveling. She is affiliated with Alpha Delta Pi Sorority.

An alumnus of University of Michigan Law School, the bridegroom also holds a B.A. degree from Hope College. He is a member of Delta Theta Phi Fraternity.

After Jan. 15, the couple will be at home in Birmingham.

City of Nice Gears for Rousing Mardi Gras

NICE, France — This French Riviera city is gearing itself for a rousing two weeks of revelry that will mark this year's Mardi Gras festival, beginning Feb. 4.

★ ★ ★

From then until midnight Feb. 14, the 250,000 "Nicois," as the citizens of Nice are called, and their thousands of visitors will leave all earthly things behind them as they parade together through the "Realm of Fancy" — theme of this year's celebration.

Among the many programs on tap for the 1961 "March Through Madness" will be the traditional floats and fireworks of the opening day procession to greet His Majesty King Carnival, and the colossal grand parade which will follow the next afternoon.

The parades won't stop after these two great processions, however — they'll go on for the full two weeks.

OTHER ATTRACTIONS

At the same time, visitors to the flower-bedecked Riviera city will also be able to witness these other famous attractions:

BATTLE OF FLOWERS: On Feb. 9, French beauties will shower each other, as well as their admirers, with thousands of colorful and fragrant blossoms as part of the first "Battle of Flowers."

Two others will be held in the Riviera city after Lent: one Feb. 16; the other April 3, the Monday after Easter.

COSTUME BALLS: Three major dances will be held in the Municipal Casino, one a phantasmagoric costume ball that will last the entire two weeks of the festival.

Other balls will be Feb. 9, 12 and 14, but the most exciting of them all, perhaps, will be the one under the stars on the main Promenade des Anglais and all the other streets and avenues in the city.

Although the Carnival of Nice is France's largest and oldest Mardi Gras festivity, it is by no means its only celebration of this holiday. In fact, some 50 others have been scheduled in various parts of France.

CHARIOT IN DUNKIRK

In Dunkirk, for example, "Reuze Papa" will ride about the city in a Roman chariot for the three days preceding the beginning of Lent.

Across the country in the Alpine town of St-Claude, the medieval pastime of "devil chasing" will once again become the favorite pre-Lenten hobby of the townspeople.

As in any hunt, weapons in the "devil chase" are limited — in this case, to minuscule bellows.

★ ★ ★

Meanwhile, other provinces will be celebrating their own style of Mardi Gras, based on folklore of their areas.

In Nantes, for example, King Carnival will be dressed in Breton costume, while a Norman monarch promises to rule over festivities in Granville.

Other cities with their own version of the Mardi Gras monarch of merriment include the Catalan town of Amelie-les-Bains, in Southwestern France; Angers, in the Chateaux country, noted for its Corpus Christi procession; and Biarritz, near the Spanish frontier.

DIES VIOLENT DEATH

All these celebrations have one thing in common, however: King Carnival will die a violent death — as he has throughout his centuries-long history.

The actual execution of this symbolic monarch of madness has been traced to primitive times, when tribesmen sometimes killed their king at the end of a fixed term — to the general merriment and laughter of all his subjects.

Mardi Gras itself seems to be the Christian descendent of the Roman Saturnalias and Greek festivals of bread and wine. It is, literally, the "Fat Tuesday" which precedes the Lenten fast.

In its present form it dates back to at least the Middle Ages, when Geofredo, the historian, described how Charles II, king of Naples and Provence, participated merrily at the Nice Carnival.

In those days, however, the Battle of Flowers would have been described more accurately as a "Battle of Eggs, Soot, Beans and Mud" — and there's no mention of any young French starlets.

Toward the middle of the last century, however, when the carnival became a highlight of the social season for the bulk of European royalty, eggs and mud were replaced by confetti, paper streamers and flowers.

500 TON PROBLEM

Today, in fact, these scraps of colored paper, along with masks, spangles, tin horns and paper hats, amount to a 500-ton-per-year problem for Nice's Municipal Cleaning Department.

Decorative operations, like the cleanup procedure, also are more organized, thanks to efficient direction of the "Comite des Fetes de Nice" which was established in 1873.

Among its many functions is selection of the carnival theme and the personality of the giant king.

The comite must also choose the carnival anthem, main theme of singing and dancing, and supervise the work of "carnavaliers" who make the giant floats, some of which weigh as much as eight tons.

Actually, "carnavaliers" are skilled craftsmen who have inherited their trade over generations. Their work, however, keeps them occupied throughout the year.

For as soon as the 1961 carnival is over, and the city of Nice has once again returned from the "Realm of Fancy" to the "realm of reality," the "carnavaliers" will begin the work of fashioning a new papier mache king who will assume his brief two-week reign a year from now, in February 1962.

Personal News

Mrs. John Braid, formerly of Green Street, was honored on her 80th birthday Sunday at a family dinner in the home of her son-in-law and daughter the Donald Bronsons on Lone Pine Road.

Assisting were the John Braids and Mr. and Mrs. Carroll C. Braid.

Among the 28 guests were Mrs. Braid's brother and sister-in-law the Ogden Chamberlins of Morgan, Mont.

They have been visiting his daughter and son-in-law Dr. and Mrs. Frederick A. Jeffers of Valley Vista Road, Birmingham.

★ ★ ★

Pvt. Betty Jane Arnold has returned to Fort Knox, Ky., after a holiday furlough with her parents Mr. and Mrs. Edgar Arnold of North Tasmania Avenue.

★ ★ ★

Carol Ann Esser, daughter of the Richard Essers of Oneida Road has returned by plane from Westchester, Pa., where she was a houseguest of Jerry Sauter over the New Year holiday.

Jerry is a student at Cornell University and Carol attends Michigan State University, East Lansing.

★ ★ ★

Dr. and Mrs. John P. Wood of Rudgate Road, Bloomfield Hills, left early this week for their apartment in Redington Beach, Fla. She will stay for three months and Dr. Wood will commute for brief vacations.

★ ★ ★

Recent house guests of Mr. and Mrs. Omar E. MacNutt of Neome Drive were Dr. and Mrs. LaMar MacNutt and daughter Alicia of Jacksonville, Fla., Leah MacNutt of Colorado Springs, Colo., Mrs. Q. R. Mahan and daughter Delta of Clearwater, Fla., and James Hayslett of Indianapolis, Ind.

A family dinner for 38 was a highlight of the holiday season.

★ ★ ★

The birth of a daughter, Laura Eunice, Dec. 29, in Riverview Osteopathic Hospital, Trenton, is announced by Mr. and Mrs. Robert B. McVean (Helen Ann Drake) of Wyandotte.

Grandparents of the infant are the Duncan E. McVeans of East Beverly Avenue and the Manley A. Drakes of Pinegrove Avenue.

★ ★ ★

Mrs. Grover Kite of Scott Lake Road left by plane Thursday for a month's vacation with her sister, Mrs. Francis Gardner of Orlando, Fla. She will then fly to Montgomery, Ala., for another month-long stay with relatives and friends, returning home about March 1.

Honking Horn Rude to Hearers

By The Emily Post Institute

Question: Whenever I go to my bridge club meeting my husband usually comes for me and drives me home. I am the only one in the group who lives on the other side of town and as I have no one to go home with, my husband has kindly volunteered to pick me up.

We usually stop playing at a certain time. Rather than have my husband get out of the car and come to the door to fetch me, I told him to honk the horn three times when he arrives so that I will know he is there and leave.

I overheard one of the women criticize him for honking the horn and say that it was bad manners. Under the circumstances, I see no objection to his honking the horn and think her criticism very unfair. I would like your opinion on this.

Answer: Your having told him to do so, excuses him from any rudeness to you personally, but honking his horn unnecessarily was nevertheless disturbing, and therefore rude, to everybody else who heard him.

★ ★ ★

Question: I am a widow in the late sixties and live alone. I have a small house of my own here in Florida. My late husband's brother who is in his early seventies plans to spend a month here to get away from the cold weather. Would it be proper for him to stay in my house as a guest or should he go to a hotel?

Answer: It will be entirely proper for him to stay in your house.

★ ★ ★

The Emily Post Institute is sorry it cannot answer personal mail.

Jane Underhill Wed This Morning

Orchard Lake Country Club was the setting for a reception following the marriage of Jane Underhill and Paul E. Gibbons this morning at St. Hugo of the Hills Church, Bloomfield Hills.

★ ★ ★

The Rev. Francis T. Stack officiated.

Parents of the newlyweds are the Carl A. Underhills of Cranbrook Road, Birmingham, and Dr. and Mrs. Joseph F. Gibbons of Westwood, Mass.

The bridal gown of pale ivory satin was designed with scoop neckline, elbow-length sleeves and bell skirt that swept into a chapel train.

LACE ADDS ACCENT

Guipure lace applique accented the fitted bodice and unpressed pleats of the full skirt.

The bouffant veil of silk illusion was caught by a small crown of the rare lace. The bride held a crescent of white roses.

Barbara Underhill attended her sister as maid of honor, with her sister-in-law Mrs. Carl A. Underhill Jr. and Judith Frost, also of Birmingham, bridesmaids.

Other attendants were Mrs. David F. Meyers of Bloomfield Hills and Mary Gibbons of Westwood, Mass., the bridegroom's sister.

Their dresses of mat paeu de sole in beauty red were styled with square necklines, draped bodices and bell skirts with unpressed pleats.

MRS. PAUL E. GIBBONS

Veiled headpieces matched their dresses and they carried white poinsettias.

The bridegroom had Richard Mulhern of Westwood, Mass., as best man.

MASSACHUSETTS USHERS

Coming from Massachusetts to serve as ushers were the bridegroom's brother William of Westwood, William Lynch of Dorchester, Daniel J. Daley Jr. of Brookline, William C. Hamilton Jr. of Malden and Donald Vahey of Mattapan.

Also seating guests were the bride's brother Carl A. Underhill Jr. of Birmingham.

Gold accessories complemented Mrs. Underhill's dress of kelly green satin styled with bell skirt, worn with matching satin hat.

★ ★ ★

The bridegroom's mother appeared in beige Alencon lace over satin with matching accessories.

After a 10-day honeymoon of skiing at Mont Tremblant, Quebec, the couple will live in Watertown, Mass.

WCTU to Give 'Pay the Piper' Movie Sunday

The Women's Christian Temperance Union will sponsor a film showing of "Pay the Piper" following Sunday evening services at First Baptist Church.

★ ★ ★

Mrs. Walter L. Willson of Murphy Avenue will open her home Tuesday for a dessert luncheon for members of the Dora B. Whitney Unit.

Mrs. Frances Zalanis, director of the Alcoholism Information Center of Pontiac Public Health Department, will speak.

★ ★ ★

The WCTU Federation will meet for family night dinner Tuesday at the Christian Temple on Auburn Avenue. Each group will provide one dish and those attending should bring individual table service.

The Rev. David Martin of the Crusade for Christ TV program in Detroit will be guest speaker.

Summer vows are planned by Diane Lee Elliott, daughter of the Leonard E. Elliotts of Drayton Plains and Pfc. Zvonko Ivosic, son of the Ante Ivosics of Allen Park. Both attended Ferris Institute and Pfc. Ivosic is stationed in Korea.

DIANE LEE ELLIOTT

The Arthur M. Bowens of Drayton Plains announce the engagement of their daughter Linda Marie to Seaman Richard L. Carey, son of the Edward Careys, also of Drayton Plains. Her fiance is attending commission school in Norfolk, Va.

LINDA MARIE BOWEN

The Milton M. Kings of Navajo Drive announce the engagement of their daughter Janice Charline to William C. Stricklin, son of the Otis Stricklins of Grand Rapids. The bride-elect attended Southeast Missouri State College and her fiance the General Motors Institute.

JANICE CHARLINE KING

The Ward M. Baileys of Wimbley Lane announce the engagement of their daughter Judi Dorine to Michael J. Dailey, son of the John A. Daileys of Upper Long Lake. No wedding date has been set.

JUDI DORINE BAILEY

Officers Are Installed by Figure Club

Fashion Your Figure Club installed officers Thursday evening in Adah Sbelly Library.

★ ★ ★

Mrs. C. W. Crawley was installing officer for Mrs. Conrad Burlison, outgoing program chairman.

Mrs. Ruth Jensen, president, will serve for the next four months with Mrs. Burlison, vice president; Mrs. Earl Franklin, recording secretary; Mrs. Willard Hardenburg, treasurer; Mrs. Ralph Selling, corresponding secretary; Mrs. Robert Tucker, scales manager; and Mrs. Clarence Mahaffy, weight recorder.

The new president appointed as committee chairmen: Mrs. Joseph McLeod, program; Mrs. Crawley, publicity; Mariam Lawrence, trophy; Mrs. Harold Miller and Mrs. Ray Vess, telephone; Mrs. William Parrish, card and flowers, and Mrs. Robert Sawyer, hospitality. Mary Trash was named historian.

★ ★ ★

Mrs. William Buckles, Mrs. William King, Mrs. Robert Wilson and Mrs. Robert Hopkins were welcomed to membership.

Mrs. Thomas Lewis won the greatest weight loss trophy for the second consecutive week. Mrs. Richard Stevenson and Mrs. Richard Drake tied for second place.

Next week the group will tour Pontiac General Hospital.

Service Unit Opens Year at Luncheon

The Women's Society of Christian Service of Central Methodist Church opened the new year Thursday with a luncheon served by the Otto Sisters Circle.

Edwina L. Skelley told of her visit to World Friendship Camp last summer and Mrs. William J. Tracy gave a book review.

Devotions were led by Mrs. Milton H. Bank and Mrs. John LaMonte sang a solo.

Mrs. Loy Bennett was luncheon chairman and the Ortha Lane Circle members were hostesses for the day.

Sorority Meets With Mrs. Ladd

Mrs. Robert Ladd of Genella Street was hostess to Xi Alpha Nu Chapter of Beta Sigma Phi Sorority Tuesday.

"High Moments in Nature" was the evening's program. Slides of Michigan flora and fauna were shown by Mrs. Arthur Ellis, Mrs. Clarence Gordon and Mrs. Richard Benham.

Members are planning a tour of the Michigan Bell Telephone Co. Jan. 17.

Mrs. Douglas Menzel will be hostess for the next business meeting.

Noted fabric designer Marianne Strengell is shown at the loom in her Bloomfield Hills studio. A one-man showing of the weaving and photography of the internationally famed artist-craftsman opens Jan. 16 at Kingswood School Cranbrook.

Cliff Dwellers Live It Up

By GAY PAULEY

NEW YORK (UPI) — In small towns, where everyone knows everyone else, socializing is as easy as reaching for the telephone.

But in the coldly impersonal city, loneliness is the malady of many who came to the big town to make their mark, have made it and still sit home nights.

Numerous are the ways of conquering loneliness—the good book, the TV set, the neighborhood movies, and the cocktail party circuit if you can stand the pace once you're on the endless list of invitations.

Or, there is an organization called "The Cliff Dwellers," whose major purpose is pleasure from each member's company.

I first heard of the Dwellers from John Cronin, a member, who runs a skin-diving equipment center in Manhattan.

Cronin said, "Boy, the Dwellers enjoy life. A party every few days. Call up Bill Boal if you want to know more about them."

★ ★ ★

Boal, 29, turned out to be president of the organization which had its beginnings in a conversation among him and a few friends one evening in the spring of 1959. "We were trying to figure out how to build an audience for a magazine, before and not after you started one," said Boal, who has experience in the magazine, the theatrical producing and acting fields.

The group decided to aim for New York's "young successfuls" —the single set between ages 20 to 40 mostly in the advertising and communications world, in Wall Street, fashion and the professions.

Invitations for a first party went out to a list of 1,500 "friends of ours, friends of friends of ours, and friends of their friends," said Boal in an interview. "Five hundred people showed up, much to our amazement."

"Cliff Dwellers has been growing like Topsy since," continued Boal, a native of Chicago. "There now are 8,000 members in New York and affiliated branches in Miami, Boston, Washington, Toronto and Buffalo. We hope to open another branch in Chicago in February."

MAGAZINE DEBUTS

Now Boal has two associates helping him run the organization—Arthur Bernstein, a free-lance television writer, and Ted Steeg, an industrial designer. The organization also has that hoped-for magazine, called "The Cliff Dweller," naturally.

Several members have married, he said.

Boal said the number of men and women members runs about 50-50—"the proportion's self-leveling. If one party produces a surplus of girls, you'll find the next one has a full stag line."

Cliff Dwellers stages a dance or cocktail party once every 10 days. And now, Boal said, special interest groups also are planning their own gatherings within gatherings.

Some members are gourmets and meet regularly to try food in a famous or a new restaurant. Others are skin-diving hobbyists and gather at hotel swimming pools for practice. Still others like to ski, so plan ski weekends in New England.

And, Boal said, some are helping on capitalization for a new play he is producing and planning to open in London in early March. Still other Cliff Dwellers want to travel, and last year a group chartered a plane for three weeks vacation in Europe.

"The vacation cost each one about half what he'd have paid as an individual," said Boal. "That's one of the things the club does . . . helps us collectively to afford what we could not otherwise."

Will Exhibit Weaving, Photography

CRANBROOK—A one-man show of weaving and photography by Marianne Strengell will be at Kingswood School Cranbrook Jan. 16 through Feb. 10. The exhibition opens with a preview tea Jan. 15.

★ ★ ★

Miss Strengell is head of the department of weaving and textile design at Cranbrook Academy of Art.

While Kingswood presents her work, fabrics by Miss Strengell also are being featured at the Brooklyn, N.Y., Museum of Art in a 10-man invitational show of artist-craftsmen.

A noted fabric designer, Miss Strengell was born and educated in Finland and worked in Europe a few years before making her home in the United States.

DIVERSITY OF WORK

Throughout her career in Europe and the U.S., she has worked widely with architects, designers and industrial firms.

Her many commissions include woven fabrics for the Owens-Corning Fiberglas Building in New York, the General Motors Technical Center in Warren and United Air Lines jets, as well as automobile fabrics and designs for the open line in home furnishings.

Miss Strengell has had more than 60 one-man shows, a traveling show in Scandinavia and numerous group exhibitions. In addition, she uses her talents as a lecturer and writer to further interest in art fields.

★ ★ ★

In 1957 she toured around the world with her husband, architect Olav Hammarstrom, lecturing in 14 countries on developments in U.S. architecture, arts and crafts.

One highlight of Miss Strengell's career in her work with the U.S. government.

In 1951 the International Cooperation Administration sent her to Japan and the Philippines as technical adviser on weaving and textile design, to help re-establish textiles as a cottage industry.

Public hours for the Kingswood exhibition are Mondays through Fridays, 4:15 to 5:30 p.m.; Sundays, 2 to 4:45 p.m.; closed Saturdays.

MR. AND MRS. WALTER J. BEAUREGARD

A dinner in West Bloomfield Township Hall marked the New Year's Day golden wedding anniversary of former Pontiac residents Mr. and Mrs. Walter J. Beauregard of Cheboygan. The 65 guests included four of the couple's eight children: Mrs. Nelson White, Blaine Street; Mrs. Ernest Lucier, Gingellville; Everett Beauregard, Hazel Park; and Mrs. Vernon Reynolds, Keego Harbor. Other sons and daughters are Chester Beauregard, Auburn Heights; WO Ralph Beauregard, Winthrop, Mass.; Mrs. William Wilson, Atlanta; and Mrs. Arthur Boyea, Cheboygan. There are 25 grandchildren.

Suggests Simple Pattern for Sewing Fur Fabrics

Fabric sales include bolts of fake fur in many stores, and the reduced prices may encourage a seamstress to whip up a jacket, hat or stole. Since fur fabrics are bulky, they present some special sewing problems.

Dorothy Erler, clothing specialist at Michigan State University, suggests a simple pattern with a minimum of darts, tucks and seams. Furlike fabrics do have nap and sheen, so all pieces must be cut in the same direction according to the pattern guide for "fabric with nap."

Most fur fabrics also have some shading or swirling effects which should be considered in placing a pattern. Front pieces should be matched, with some consideration for the design effects at the back and sleeves, Miss Erler explains.

The clothing specialist suggests you use sharp pins to attach the pattern firmly to the fabric, and cut the fabric with sharp shears. For facing, a less bulky fabric, such as firmly woven twill, taffeta or satin can be used along with an interlining or interfacing.

★ ★ ★

Fake fur is actually fabric, so curved edges should be stay-stitched to keep them from stretching. Sections should be basted together firmly to prevent slipping and machine stitched with size 14 to 16 needle at 8 to 10 stitches per inch. Heavy duty thread may be needed for some fabrics.

Darts can be slashed and opened to eliminate some bulk. Some fibers used in fake furs are damaged by pressing or steaming, so the label on the bolt should be checked for specific instructions.

Miss Erler says it may be well to test a small sample of fabric before pressing the actual garment.

★ ★ ★

To hold facings in place, the seam can be opened and the facing stitched through all seam allowances. This keeps the seam line from rolling outward. Seam edges may be catched - stitched loosely to the garment. Large hooks and eyes, braid loops or frogs may be used for closings.

Proficiency Unit of OES Chapter Readies for Vote

Thirteen members of the Griffin Proficiency Group of Pontiac Chapter No. 228, Order of the Eastern Star, met Thursday evening at the home of President Mrs. Davy Gilpin on Neome Drive.

Mrs. Edna Warden, Mrs. Edward Ziem and Mrs. James Gillee were appointed to the nominating committee for February elections.

Refreshments were served after an evening of games.

Sorority Takes Look at Hawaii

Members of the Michigan Epsilon chapter of Alpha Delta Kappa Sorority were guests of Mrs. Gordon Rice of Nelson Street Thursday evening. Mrs. Lola Sandage was cohostess.

Colored slides of Hawaii were shown by Mrs. Genevieve Van't Roer of Clarkston with narration by Mrs. Lola McCune.

They attended a National Elementary School Principals' Workshop on International Relations last summer on the islands.

Couple Entertains Fellowship Class

Mr. and Mrs. Floyd Levely of Shawnee Lane, Drayton Plains, entertained the Berean Fellowship Class of Oakland Avenue United Presbyterian Church Saturday evening.

★ ★ ★

Following entertainment by the Lester Bell Group, a New Year's Eve dinner was served by the hostess and Mrs. Walter Hill, Mrs. Donald Wilson and Mrs. David DuVall.

Pack Away Blues

(UPI) — When packing away seldom-used household linens, put them unstarched between layers of blue paper or plastic to prevent their turning yellow.

Baby Photo Contest
"Strictly for Amateurs"
WIN FREE
ZEISS 35mm CAMERA
See Tues. Ad for Complete Details
EXPERT CAMERA SHOP
57 West Huron FE 5-6615

MON.-TUES.-WED. SPECIALS
● Shampoo
● Set
● Haircut
ALL FOR $2.50

Pauline Cloutier now serves you. Elev. Serv.
RUDOLPH'S BEAUTY Salon
10 W. Huron St. FE 5-0911

For Your Wedding
QUALITY
At Prices You Can Afford
and Quantity
● 12 Photos in 5x7 Album
● Free Counseling
● A Wedding Guest Book
● A Large Just-Married Sign
● A Miniature Marriage Certificate
ALL FOR JUST $39.95
C. R. HASKILL STUDIO
1 Mt. Clemens St., FE 4-0553

MRS. KENNETH DAY

Heredity, Activity Have Effect

Hints on Varicose Veins

By JOSEPHINE LOWMAN

Once human beings decided to get up off their four legs, the foundation was laid for varicose veins. The blood must then flow back to the heart against the pull of gravity. The strength of the veins you inherited has much to do with whether or not you develop varicosity.

In this way varicose veins are inherited. The work you do also has an influence.

If you are on your feet for long hours, your veins may not be able to stand the strain. On the other hand, exercise is good for this condition in its early stages.

SUGGESTIONS

Here are a few suggestions:

Do not wear garters.

Do not sit for long periods of time without getting up and walking about.

Always rest with your feet up on a stool or chair, or with pillows under your feet if you are lying down. This is especially important during pregnancy when the blood vessels are subjected to an extra strain.

If you have any reason to believe that you are getting varicose veins, see a physician immediately. Early treatment is important and can save you lots of trouble later on.

Elastic stockings not only give you comfort, but help control the condition. Your doctor should prescribe them for you.

Walking and swimming are splendid exercises for the woman who has this trouble.

If neglected, varicose veins can be painful and crippling. However, so much has been learned about their treatment in recent years that they can be controlled.

If you would like to have my leaflet "Superfluous Hair and Varicose Veins," send a stamped, self-addressed envelope with your request for leaflet No. 53. Address The Pontiac Press.

Assure Homemaker Lot of Carpet for $$

CHICAGO — Homemakers shopping for new carpet this year will find that they will be able to buy "a lot of carpet" for their money. This happy report can be made from a preview of the new carpet stylings being introduced at the Winter Home Furnishings Market which opens here tomorrow at the Merchandise Mart.

Brilliant colorings, heavy textures and many elegant designs constructed into "healthy hunks" of carpet pile will be available at "pocketbook-fitting" prices ranging from $7 a square yard and up, the new lines reveal.

The broadening of the carpet color spectrum that has developed during the past two years gets another boost in the 1961 offerings. This has been accomplished not only by the use of new, deeper pigments, but also by the clever use of texture to achieve unique tones and shadings.

"Texture for color's sake" is a good way to describe the design techniques being employed to create these subtle coloring effects. Handcrafted textures, swirling light looped designs, bulky curl-loops, "wood-carving" ripple tones, wavy striated multilevel piles and long shaggy yarns—looped and uncut—have been utilized by the carpet stylists and manufacturing engineers to develop the new hues.

For example, a yellow-green dye used in tight, velvety pile glows a vibrant gold-green. The same dye applied to a heavy, shaggy texture takes on a deeper olive shade.

The carpet stylists, however, have not been content to create new colors solely through texture. Dramatic colors now brighten the palette. A number of these have been created simply by reverting to "pure" colors, such as true yellow, true red, true green and even a true gold.

In some lines, formerly muted tones have been boldly deepened. The purples, for example, have been given a strong bluish cast as a departure from the lavender or orchid tones which have become very popular carpet colors. Another new color to be found is "henna," a vibrant red rust.

FLORALS BACK

With the public showing a growing taste for Early American and 18th Century furnishings, several mills have brought back some delicate floral-patterned carpets and rugs. Many of these designs indicate old English ancestry, reproducing the feeling of the elegant Georgian and Regency periods.

Some use widely scattered bouquets on soft pastel backgrounds. Several of these patterns feature as many as 55 different colored yarns, but they are cleverly styled to provide restrained, glowing shadings.

The use of man-made fibers continues to offer style excitement in the 1961 carpets. An important development noted has been the treatment given to the popular continuous filament nylon yarns. This hardy fiber has been constructed into new textures that make the pile appear softer and less lustrous.

★ ★ ★

One mill has created a "plaid" effect in one of the styles it introduced last summer as a plain, heather-type coloring. This has been accomplished by heightening some of the colors used in the special yarn, which is produced from multicolor fibers.

The revived interest in rugs—both room-size and area rugs—is also apparent in the 1961 offerings. The use of border fringes made from the same yarns that go into the carpet can be found in a good number of the new rug lines.

★ ★ ★

A new collection of hand-carved rugs, with designs cut into deep-pile all-wool yarns, has been introduced by one mill. A wide variety of the hand-carved patterns are offered in the line, including border and center motifs as well as medallions and scattered designs. Also newsworthy is the very reasonable price tag on these high-fashion items.

Spadea's American Designer Pattern

N-1236

This simple dress with its beautiful shape was recently given much publicity when it was purchased by a famous young matron. The bodice is slight, semi-fitted, the waist gently lowered at the sides. The peg-top skirt is pleated front and back. It's a step-in model, zips up the back. Choose sheer wool, rayon or silk, faille shantung or novelty cottons. The sizing is comparable to ready-to-wear. From these corresponding body measurements select the size best for you.

Sizes	Bust	Waist	Hips Inches	Length From Nape of Neck to Waist
8	33	23	34	16½
10	34	24	35	16½
12	35	25	36	16½
14	36½	26½	37½	17
16	38	28	39	17½

Size 12 requires 2⅝ yards of 45-inch material for dress. To order Pattern N1236, state size, send $1. Add 25 cents for first class postage and special handling. For Pattern Book 17 send $1. Address SPADEA, Box 535, G.P.O., Dept. P-6, New York 1, N.Y.

Great News
New professional method takes only
ONE DAY
CLEANS CARPET RIGHT ON YOUR FLOOR
LIKE NEW
KARPET-KARE
Developed by the makers of BIGELOW Rugs and Carpets
IDEAL FOR WALL TO WALL CARPETING
NO SHRINKAGE FADING ODORS
Yes, we are authorized users of the Karpet-Kare product and method, developed by the famous Bigelow-Sanford Carpet Co. Complete Information and Estimates Available Without Obligation—Call...
We Also Clean Upholstered Furniture
NEW WAY
RUG and CARPET CLEANERS
"Since 1928"
42 WISNER ST.
FE 2-7132

Dear Mrs. Pontiac - - -

For a happier 1961 remember - - -

When a door-to-door salesman or telephone solicitor talks you into buying his product or service—or contributing to a 'Cause' . . . . . think twice before parting with your money.

Remember that dealing with reliable local stores is usually much more satisfactory; the stores are always here! You may never see the doorbell salesman or telephone solicitor again.

If anything is unsatisfatocry with the product or service you buy, you may find it impossible to get satsfaction. And many times the 'Cause' to which you contribute actually receives only a tiny percentage of the solicitor's "take," or perhaps doesn't exist, except in his mind.

Don't Be High Pressured

BUSINESS ETHICS BOARD
of the
Pontiac Area Chamber of Commerce

Pontiac Central 70	Pontiac North'n 70	RO St. Mary ...60	Avondale 51	Lake Orion 47	Ortonville 54	Walled Lake ..73	Holly 63
Bay City Central 36	Southfield 49	St. Michael ...55	Oak Park 49	Oxford 39	Imlay City 51	Waterford 61	Clarkston 39

PCH Romps Bay City, 70-36; PNH Trounces Southfield, 70-49

Chiefs Pile Up 17-2 Lead, Then Coast to Victory

Easy Triumph Enables PCH to Tie Hillites for 2nd in Valley

By BILL CORNWELL

BAY CITY—The Chiefs of Pontiac Central may never win a basketball game any easier than they did here Friday night.

Art Van Ryzin's warriors jumped off to a 17-2 first-quarter cushion and coasted to a 70-36 massacre of weak Bay City Central in a Saginaw Valley Conference contest.

It was the Chiefs' 4th consecutive victory and hiked their overall 1960-61 season record to a respectable 5-2 figure. The defeat was the 4th in a row for the hapless and winless Wolfpack.

Pontiac's runaway triumph also enabled the Chiefs to deadlock Arthur Hill for 2nd place in the Valley standings.

Arthur Hill and PCH now share the runnerup spot with 2-1 records following unheaten Saginaw High's 77-58 verdict over the Hillites last night in their intracity showdown on the winner's court.

It was Saginaw's 5th straight victory and the Trojans are now undisputed leaders of the Valley race with a 3-0 record.

Flint Central whipped Midland, 68-56, yesterday in non-league action on the loser's floor. Flint Northern was idle.

The Chiefs grabbed a commanding advantage so early that play became ragged and sloppy after the first eight minutes. Pontiac's margin was 32-18 at halftime and 51-32 entering the 4th quarter.

Bay City, now 0-3 in the SVC, never came closer than nine points and there never was any doubt about the outcome from the opening minute as the Chiefs were in complete control of the situation.

Three Bay City players—Stan Doane, Bob Schafer and Ladd Irvine—fouled out in the final period and the Wolves committed a total of 24 fouls in a futile effort to stop a superior opponent.

The Chiefs scored the first 10 points of the contest and just 3:15 remained in the 1st period before Bay City tallied its only points of the stanza, a field goal by Gary Gwizdala on a layup. Bay City was limited to four points in the final stanza.

Everybody played for PCH and all except one broke into the scoring column.

Clarence Douglas spearheaded the PCH assault with 21 points on eight fielders and five of seven at the charity stripe.

Spring George Fed came next with 16 points on four buckets and eight of 15 from the free throw line and the big fellow also collected 20 rebounds.

Next on the scoring parade was muscular Bradell Pritchett, who tallied 12 points and picked 14 off the backboards.

Dennis Dubro netted eight points before leaving the game in the 3rd period with his 5th personal foul.

The only Bay City player to reach double numbers was Irvine, who bagged 10 points.

PCH (70)	FG	FT	TP	BAY CITY (36)	FG	FT	TP
Fed	7	2-15	16	Doane	1	0-0	2
McCauley	1	0-0	2	Gwizdala	1	0-0	2
Douglas	7	7-7	21	Schafer	0	0-0	0
Bacoff	1	0-2	2	Gingrich	0	0-1	0
Pritchett	5	2-3	12	Dubro	0	0-0	0
Brown	0	0-1	0	Hartsock	0	0-1	0
Bender	3	0-0	6	Irvine	4	2-3	10
Trosper	2	0-2	4	Kaiser	0	0-2	0
Dreyer	1	0-2	2	Kaiser	0	0-2	0
Dalton	2	0-0	4	Kaiser	0	0-2	0
Robinson	2	0-0	4	Schmidt	0	0-0	0
Totals	26	12-30	70	Totals	6	2-12	36

Score by Quarters

	1st	2nd	3rd	4th
Pontiac Central	17	15	19	19
Bay City Central	2	16	14	4

Fouls: Pontiac Central 12, Bay City 24. Technicals: PCH 1, Bay City 3.

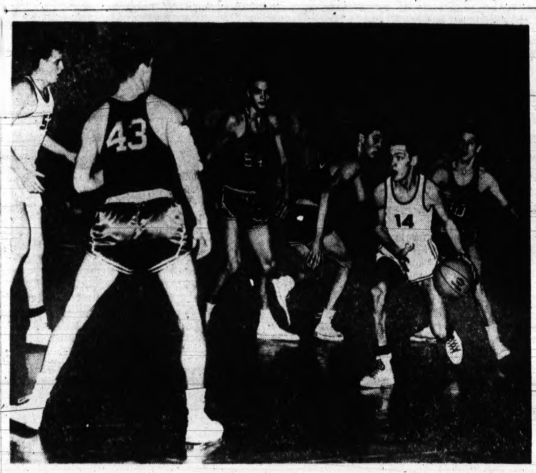

Pontiac Press Photo

LOOKING FOR HELP — Pontiac Northern's Mike Fedynik is surrounded by Southfield players. He seems to be trying to figure a way to pass the ball to teammate Jerry Bell (52). Southfield defenders are Jim Robinson (43), Mike Fournier (54), Joe Andrews (50) and Harry Breniser (40). Fedynik scored 19 points to lead PNH to a 70-49 win on the Huskies floor.

SPORTS

Walled Lake Beats Waterford, 73-61

By DICK BUCK

Walled Lake threw a two-man gang at Waterford in the third period to build an 18-point lead, then weathered a fourth-quarter storm to sink the Skippers Friday night, 73-61.

One of the Vikings' two torpedoes scored more points in the third stanza than the entire Waterford squad. Compact John Maragos outpointed the visiting foes 14-11 over that span.

His partner in destruction was Bill Carter who notched nine counters in the decisive third eight minutes.

As might be suspected, these two paced Walled Lake's scoring, Maragos taking game honors with 23 points and Carter tailying 16.

Tall Bob Raedler, showing surprising poise for a sophomore, led Waterford's offensive with 17.

Fouls could be partly blamed for the Skippers' submersion in the third quarter. They were whistled down for 10 personal violations while their hosts suffered punishment three times.

But Walled Lake reared away from a 36-31 halftime margin by getting the big ones — the two pointers. Twelve of Maragos' 14 tallies, for example, were on field goals.

★ ★ ★

Waterford went into the final period trailing 60-42. The Skippers, with sophomores in the line-up, narrowed the difference to 71-60 at 1:54 to go, but their task was just too big.

Walled Lake never trailed. Waterford tightened things to 32-31 at 1:04 in the second quarter, slipped five behind at halftime and then . . .

Farmington knocked Berkley out of the three-way tie for first place, 68-39.

★ ★ ★

The Yellow Jackets are tied with Pontiac Northern for the lead with a 2-0 mark. Berkley is now 1-1 and deadlocked with Walled Lake for third.

Farmington jumped to an early lead and was never headed. The visiting team cut the deficit to three points at one time, but could never make the necessary spurt.

Tom Thomas was high scorer for Farmington with 12 points. Jerry Donahoe tallied for 13 for Berkley.

WALLED LAKE (73)	FG	FT	TP	WATERFORD (61)	FG	FT	TP
Carter	4	8-14	16	Newm'n	5	2-7	12
Keenan	2	7-10	11	O Mer	3	1-3	7
Mag'g's	10	3-8	23	Hesian	1	1-3	3
Eakins	5	5-8	15	Goff	1	2-4	4
Thierry	4	0-1	8	Raedler	6	5-10	17
Tusconi	0	0-1	0	Rogers	5	2-6	12
				Lemeaux	0	3-4	3
				Moran	1	0-1	2
Totals	25	23-37	73	Totals	22	17-38	61

Score by Quarters

	1st	2nd	3rd	4th
Walled Lake	18	18	24	13—73
Waterford	8	22	11	19—61

Pontiac Press Photo

ELUSIVE SPHERE — Mike Fournier (left) of Southfield and Pontiac Northern's Steve Thompson (34) battle for a loose ball. Making the task more complicated are Jerry Bell (right) of PNH and Southfield's Joe Andrews.

Press Tactics Help Huskies Stay in First

Blue Jays Hold Early Lead but Inexperience Eventually Hurts

By DON VOGEL

A full court pressing defense can spell disaster for an inexperienced basketball team.

★ ★ ★

This was never more evident last night as Pontiac Northern used this maneuver to down Southfield 70-49. It was the second Inter-Lakes win for the Huskies this season and gives them a 12-0 mark since they joined the loop.

Coach Dick Hall's team, 6-1 over-all, is tied with Farmington for first place. Southfield is now 0-8 for the season.

The Huskies probably would have downed Southfield without using the press. But the Blue Jays proved in the first quarter that they weren't going to be pushovers.

With big Mike Fournier and Ted Mallon controlling the backboards, Southfield jumped to a 7-2 lead. The few Southfield fans seated on the north side of the PNH gym began to sense a possible upset. But this wasn't to be the final story.

★ ★ ★

Southfield managed to survive the press PNH began using late in the quarter to hold a 15-10 lead going into the second period. Then the trouble began.

Marty Everett, Jim Capistrant and Mike Fedynik were the front players in the press. This trio kept the Blue Jays so effectively pinned down in the backcourt that the visitors started throwing the ball away trying to reach the 10-second line.

The Huskies took advantage of these errors to score four straight baskets while holding Southfield scoreless. Capistrant picked up a loose ball and dribbled in for a layup unmolested to give the Huskies a 16-15 lead they never lost.

Jerry Bell, 6-5 center, came off the bench late in the first half to give the Huskies much needed rebound help. With Bell screening under the hoop, Steve Thompson gained control of the boards.

★ ★ ★

Southfield used a fast-break offense whenever the Blue Jays could get by the press. The first player open within 15 to 20 feet of the basket would shoot. Unfortunately for Southfield, the Huskies never gave up their domination of the rebound department in the last three quarters. This meant only one shot per trip down the floor.

Northern out rebounded the visitors 65-39, with Thompson grabbing 14.

Fedynik topped all scorers with 19 points. Thompson added 16 and reserve forward Dennis Harbert scored 11. Although he tallied only 8 points, guard Bruce Norton played a good game for the Huskies and also picked off several timely rebounds.

Fournier paced Southfield with 14 markers. Joe Andrews hit 11.

NORTHERN (70)	FG	FT	TP	SOUTHFIELD (49)	FG	FT	TP
Fedynik	8	3-7	19	VanBer'k	2	0-0	4
Everett	2	2-3	6	Mallon	2	2-2	6
Thom'n	6	4-5	16	Robinson	2	1-2	5
Norton	4	0-0	8	Fournier	5	4-7	14
Capist'l	1	0-0	2	Andrews	3	5-9	11
Bell	1	2-4	4	Wilk'n	0	3-8	3
Wasik	0	0-0	0	Breniser	0	1-3	3
Harbert	5	1-1	11	Scott	1	0-0	2
Fisher	1	0-0	2				
Totals	30	10-14	70	Totals	16	17-33	49

Score by Quarters

	1st	2nd	3rd	4th
Northern	19	24	19	17—70
Southfield	15	5	15	14—49

Hawks Leading South Central Conference

Ortonville Edges Imlay City, 54-51

Ortonville proved last night that the Black Hawks are very much in the South Central championship race by upending Imlay City, 54-51.

★ ★ ★

Millington moved into a tie for second place with Imlay City on the strength of a convincing 61-42 triumph over North Branch. Both teams are 1-1 in the league.

Rated a darkhorse behind Imlay City and Millington before the season started, Ortonville has now moved into the role of favorite. The Hawks defeated North Branch and Millington on the road and then dumped the Spartans at home for a 3-0 mark.

This puts the Hawks in a good position. Their toughest test away from home will be the rematch with Imlay City. They play Millington at home.

A second half rally was needed to down Imlay. The Spartans used 15 points by Doug Perkins to gain a 29-23 halftime lead. But the Hawks put the clamps on Perkins in the second half, limiting him to four points.

Jim Hutchings shadowed the Spartan star during the last two periods.

Ortonville finally caught and passed the Spartans early in the fourth quarter but could never pull away.

Moors was the leading point-getter for the Hawks with 16. He also picked off 17 rebounds. Hutchings tossed in 15 points and Bob Hickey tallied 11.

Roger Lomerson hit ten points for the losers.

★ ★ ★

"Defensively, we did a fine job," said coach Harvey Fletcher. "Stopping Perkins in the second half was the big difference. Moors' rebounding was a definite help."

Ortonville is at full strength with Jerry Brosseau, 6.5 center, and veteran guard Lee Hutchins recovered from football injuries.

Fletcher figured his team would get stronger as the season progressed. Being in first place and getting better each game isn't good news for future opponents.

Millington spotted North Branch a 14-9 first quarter lead and then blew the game wide open in the second half. After holding a three-point halftime edge, the Cardinals outscored North Branch 37-21 in the last two quarters.

★ ★ ★

Mike Zink of Millington took game scoring honors with 24 points. Ned Lockwood added 14 and Jerry Kolage 10 to the winning cause. Tom Gormley and Les Framton each scored 12 for North Branch.

ORTONVILLE	FG	FT	TP	IMLAY CITY	FG	FT	TP
Hutings	6	3-7	15	Lom'son	5	0-1	10
Moors	7	2-4	16	Mason	1	3-5	5
Brosau	2	2-6	6	Ign'zlak	3	1-2	7
Hickey	4	4-7	14	Thompson	2	2-3	6
Herrick	1	0-1	2	Perkins	8	3-6	19
Hutchins	5	0-2	10	Vn C'nt	1	2-3	4
Engler	0	1-1	1				
Totals	21	12-28	54	Totals	20	11-20	51

Score by Quarters

	1st	2nd	3rd	4th
Ortonville	16	7	14	17—54
Imlay City	13	16	11	11—51

Romeo Quits Loop Cellar

Romeo moved out of last place in the Tri-County League with a 55-51 victory over L'Anse Creuse Friday night.

★ ★ ★

Roseville dumped Lapeer into the cellar, 67-65, and gained a tie with Rochester for first place. Rochester played outside the league last night.

A technical foul helped Romeo L'Anse Creuse had moved to within one point of coach Bud Brotebeck's team with 1:10 remaining in the last quarter. Then the Lancers were detected with six players on the floor.

Romeo's Larry Lelo made the technical shot then converted a basket to put the game out of reach.

★ ★ ★

Bill Trieloff topped Romeo with 16 points. Bruce Sigmen collected 14 for the losers. Romeo is now tied with L'Anse Creuse for third place. Each team has a 1-2 mark.

★ ★ ★

A 29-point chore by Tom Connors failed to help Lapeer against Roseville.

★ ★ ★

Tom May scored the winning basket for the visitors with 30 seconds to play. Duane Soine scored 21 points for Roseville which now has a 2-0 league record. Lapeer is 0-3.

ROMEO (55)	FG	FT	TP	L'ANSE (51)	FG	FT	TP
Trieloff	6	4-10	16	Lorbec	2	1-2	5
Wojnicki	1	1-2	3	Brand	1	1-2	3
Walker	3	0-0	6	Sigmon	6	2-3	14
Lelo	3	4-4	10	Peplow	3	0-14	12
Wiechowski	1	0-0	2	Paton	1	0-0	2
McKee	3	0-2	6	Wieczorek	0	0-2	0
				Mitz	0	0-2	0
				Bub	1	0-0	2
Totals	20	10-22	55	Totals	17	14-27	51

Score by Quarters

	1st	2nd	3rd	4th
Romeo	11	22	9	11—55
L'Anse	20	12	11	8—51

Donaldson Sets 2 Team Swim Marks in Defeat

Ben Donaldson and Bruce Norwell shared the four first places won by Pontiac Central last night as the Chiefs lost a 65-40 swimming meet to Bay City Central.

Donaldson set pool and team records in the 100 and 200 yards freestyles.

★

His 1:15.6 in the 100 was only six tenths off the state record and he won the event easily. J. Dixon of Bay City finished second and his time was 5:28.9.

In the 200 Donaldson's time was 2:20.8.

Norwell won his favorite event, the breaststroke in 1:08.4 and he took 300 yard individual medley in 3:52.8.

PCH managed only two second places. Bud Doerr in the 100 butterfly and Jim Dawson in the diving event.

Coach Gene Norris was pleased with the improvement shown by sophomores Bob Lorenz and Mike White.

100 freestyle: Donaldson (PCH), Dixon (BC), Johnson (BC). Time 1:15.6
50 freestyle: Donaldson (PCH), Shook (BC), Doerr (PCH). Time 0:28.4
100 butterfly: Doerr (PCH), Wiles (BC). Time 1:08.8
100 breaststroke: Norwell (PCH), Henderson (BC), Doerr (PCH). Time 1:08.4
200 freestyle: Donaldson (PCH), Charters (BC), Lorenz (PCH). Time 2:20.8
100 backstroke: Dixon (BC), Dawson (PCH), Lewis (PCH), Fenton (BC). Time 1:18.4
100 yd. medley: Norwell (PCH), Kelly (BC), Heberman (BC). Time 1:12.4
200 freestyle: Donaldson (PCH), Dixon (BC), Lorenz (PCH). Time 1:36.8*
200 freestyle relay: Bay City (Weber, Black, Johnson, Schmidt). Time 1:39.8
200 medley relay: Bay City (Fremont, Dixon, Charters, Johnson). Time 1:20.1
*Team and pool record

St. Mike Falls to League Leading St. Mary, 60-55

Royal Oak St. Mary added another notch to its first place lead in the Suburban Catholic League by defeating St. Michael's, 60-55 with a second half surge.

St. Mary, with a 5-0 season mark, got a 21 and 17 point output by Dick Dorr and Bob Bliss.

The Shamrocks matched the Royal Oak team from the court with 22 field goals but poor free throw shooting, which amounted to less than 50 per cent, doomed St. Mike.

Al Tunney got 22 points and Charlie Daul 10 for St. Mike which kept the game nip and tuck for the first two periods. It was 9-9 and 23-23.

★ ★ ★

Closest gap for St. Mike in the last half was four points, after St. Mary extended its margin as much as 10 points.

ST. MIKE (55)	FG	FT	TP	RO ST. MARY (60)	FG	FT	TP
Robak	1	1-2	3	Stewart	4	1-3	9
Sochera	1	1-2	3	Morski	2	1-3	5
Daul, C.	5	2-4	12	Dorr	8	5-7	21
Hurren	2	2-3	6	Bliss, B.	6	9-12	21
Hurren	2	2-3	6	Kostelnik	1	0-0	2
Tuney	10	2-3	22	Zyrowski	1	0-0	2
Keeling	0	2-3	2				
Totals	22	11-24	55	Totals	22	16-28	60

Score by Quarters

	1st	2nd	3rd	4th
St. Mike	9	23	12	11—55
RO St. Mary	9	23	16	12—60

11 Athletic Losses and Then Victory

Emmanuel Christian High School made history last night.

The Crusader cagers scored their first athletic victory in varsity sports by defeating Our Lady of the Lakes, 51-27.

★ ★ ★

Last year Emmanuel played only junior varsity teams. This year the football team went through 9 varsity games without a win, and the basketball team lost its first two this season.

Tom Sutton led the victory with 16 points with Pittman adding 13. Sharpe had 10 for Our Lady, which is making its first venture into sports this season.

Lamphere Wins Again

Football or basketball, Lamphere keeps winning.

The little Madison Heights school, which went 8 straight during football has now made it 3-0 for basketball by slipping Lutheran East, 47-46.

Lamphere was behind 23-18 at halftime and never took the lead until the last six seconds. Phil Freer who had 23 for the night, stole the ball with 30 seconds to play and drove for the tying bucket, 46-46. He was fouled and made the first of a 1-1 situation to clinch it.

EML Lead Down to 2 Unbeatens

Another team in the Eastern Michigan League bit the dust last night leaving only Ferndale and Mt. Clemens as the two unbeatens.

Ferndale, losing 36-24 at halftime, took the lead right at the start in the third quarter to whip Port Huron, 61-50, while Mt. Clemens whipped Hazel Park, 69-41.

Birmingham got into the EML win column by defeating East Detroit, 64-56.

★ ★ ★

Ferndale's 6-4 ace Larry Tregoning poured through 13 field goals and picked up one free throw for 27 points. He got help from Mike Brown with 10 and Gary Burkhart with 12.

The Maples got good scoring from Bob Sayle with 20, Hap Dunne with 16 and Jim Stephenson with 12. It was 29-28 in favor of Birmingham at halftime and midway in the third period the Maples started to pull away.

★ ★ ★

Best effort for loser Hazel Park was Bill Boldt's 17.

Shrine 2-2 for Season

Royal Oak Shrine, led by Jerry McCullough's 23 points, evened its season record at 2-2 by defeating Redford St. Mary 34-48 last night.

Wren Hits 38 Points to Pace South Lyon

Jack Wren went on a scoring rampage last night to lead South Lyon to a hard earned 78-69 upset victory over high rated Monroe Catholic Central.

★ ★ ★

Playing on his home court, Wren stole the show by pumping in 38 big points. He collected 17 field goals and four free throws. Dave Taylor was the only other Lion to hit double figures. He scored 14 points.

★ ★ ★

Jim Jennings dropped in 24 points for the Falcons. Monroe Catholic led only once, at the end of the first quarter.

South Lyon now has a 4-4 record.

BASKETBALL SCORES

MICHIGAN HIGH SCHOOL BASKETBALL SCORES

Avondale 51, Avondale 49
Ft'nam Benhelm 64, East Detroit 58
Bloomfield Hills 66, Northville 52
Capac 57, Anchor Bay 34
Clawson 47, Madison Hts. Madison 43
Dryden 47, Almont 43
Farmington 68, Berkley 39
Ferndale 61, Port Huron 50
Ferndale 61, Jesuit 50
Center Line 60, Clement 44
Flint Central 68, Midland 56
Flint Southwestern 67, Owosso 52
Holly 63, Clarkston 39
Highland Park 60, Benedict 55
Detroit St. Rita 35
Harper Woods 66
Mount Clemens Clintondale 43
Highland Park 77, Wyandotte 44
Lake Orion 47, Oxford 39
Leslie Clarenceville 58
West Bloomfield 37
Lincoln Bentley 55, Belleville 45
Milford 61, Brighton 47
Millington 61, North Branch 42
Madison Heights Lamphere 47
Harper Woods Lutheran East 46
Mount Clemens 69, Hazel Park 41
New Haven 54, Brown City 33
Orionville 54, Imlay City 51
Pontiac Central 70, Bay City Central 36
Pontiac Northern 70, Southfield 49
Pontiac Emmanuel 51, Waterford OL 27
RO Shrine 48, Redford St. Mary 34
RO St. Mary 60, Pontiac St. Mike 55
Romeo 55
Mount Clemens L'Anse Creuse 51
Roseville 67, Lapeer 65
Royal Oak Dondero 66, Monroe 51
South Lyon 78, Monroe Cath Central 69
St. Clair Shores Lakeview 50, Rochester 49
Saginaw-St. Regina-Arthur Hill 58
Ubly 55, Lawrence 49
St. Clair Shores St. Gerhardt 48
Walled Lake 73, Waterford 61
Warren Fitzgerald 51, Troy 39
New Boston Huron 70
Detroit Country Day 34

Friday's College Basketball Scores

EAST
St. John's 81, Temple 60
St. Joseph's 71, NYU 63
Manhattan 56, St. Peter's, N.J. 54
Detroit 84, Seton Hall 79
Rhode Island 90, Vermont 59

SOUTHWEST
West Tex. State 71, Abilene Christian 70
New Mex. Highlands 75, Panhandle A&M 47

FAR WEST
Southern Calif. 67, California 36
Washington 58, UCLA 45
Idaho State 61, Montana State 60
Oregon 69, Idaho 46
San Francisco 72, Pepperdine 60
College of Pacific 69, Cal Aggies (Davis) 48
Los Angeles Loyola 90, St. Mary's (Calif.) 74

NBA
New York 123, Detroit 121
Bartlesville 90, Seattle 87

Jayvee Scores

JAYVEE SCORES

Pontiac Central 72, Bay City 36
Farmington 68, Berkley 39
Southfield 52, Pontiac Northern 50
Roseville 54, Lapeer 49
Orionville 50, Imlay City 38
Romeo 68, L'Anse Creuse 53
Walled Lake 43, Waterford 40
RO St. Mary 48, St. Mike 43
Brighton 41, Milford 38
Capac 41, Anchor Bay 38
Lamphere 48, Lutheran East 43
Dryden 45, Almont 38
Holly 47, Clarkston 41
Lamphere 48, Memphis 36
Emmanuel 51, Our Lady 18

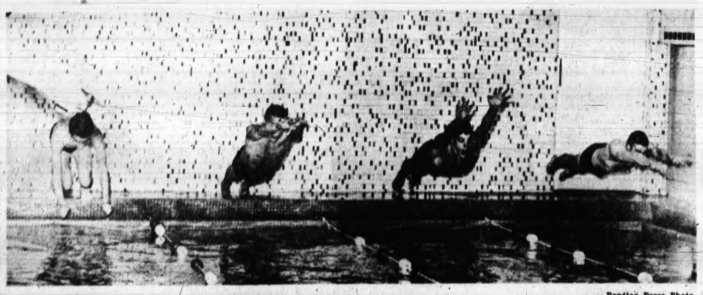

Pontiac Press Photo

OUT OF NOWHERE, BANG — The starting gun in the hand of the official (left) send the 40 yard forestylers on their way in Pontiac Central's pool last night. The Chiefs met Bay City Central and lost 65-40. In the lanes left to right are Paul Phillips and Bud Osler of PCH, Cal Freeman and Ted Shook of Bay City. Shook appears to have the best start but the winner of the event was Freeman in a time of :19.6. Shook finished second and Osler took third.

Only Milford Stands in Holly's Way in W-O

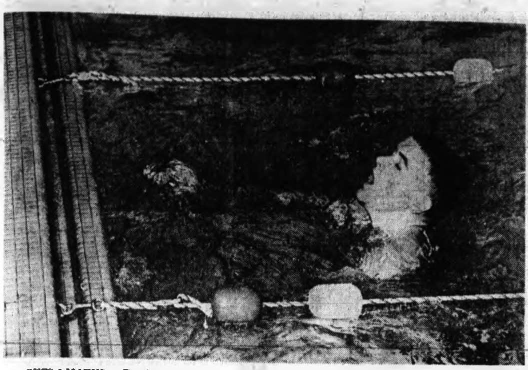

SETS 2 MARKS — Pontiac Central's outstanding freestyle swimmer, Ben Donaldson approaches the finish mark in the 400 freestyle event in which he set a pool and team record in a time of 4:15.6. This was just six-tenths off the state record. In the 200 freestyle, Donaldson also set pool and team marks in 1:59.8. The Chief swimmers lost to Bay City 65-40 in the PCH pool last night.

Pontiac Press Photo

★ ★ ★

Missed Free Throws Hurt Oxford Quintet

Failure to make free throws hurt Oxford's bid to upset Lake Orion last night.

The Dragons won the non league tussle, 47-39.

A poor fourth quarter cost Oxford the game. The Wildcats were guilty of missing eight free throws, more than half on the first attempt of a one-and-one, and blew two layup shots. The Wildcats converted only 13 of 32 free tosses in the game.

Lake Orion's margin of victory would have been greater if the Dragons hadn't missed over half their tries from the line. They made 13 of 27.

The loss gives Oxford a 0-4 record on the season. Lake Orion upped its overall mark to 3-2.

Center Tom Reed had another good night for the winners. The 6-3 senior took game scoring honors with 19 points. Bucky Craven, Orion's fine guard, chipped in with 13. Ray Converse paced Oxford with 12.

Clawson kept Madison in the Oakland B celler by posting a 47-41 win.

Jerry Matteson of Madison was high with 16 points. Craig Shoup scored 11 for the winners.

LAKE ORION (47)	FG	FT	TP	OXFORD (39)	FG	FT	TP
Thom's	0	2-2	2	Haines	0	5-8	5
R. Wil's	0	0-1	0	Conv'se	6	0-2	12
Reed	8	3-10	19	Kelly	1	1-2	3
Hunter	4	1-2	9	Miller	1	3-6	5
C. Wil's	0	1-2	1	Hulse	2	2-7	6
O'vish	0	0-1	0	Dodge	1	3-7	5
Craven	5	3-6	13				
Perry	0	3-3	3				
Totals	17	13-27	47	Totals	13	13-32	39

Score by Quarters

Lake Orion	8	8	16	15—47
Oxford	8	12	13	6—39

Broncos Trim Clarkston to Stay Unbeaten

Wayne-Oakland Race Narrows Down to 2 Teams Now

Unbeaten Holly rolled to an easy 63-39 victory over Clarkston last night to keep its first place position in the Wayne-Oakland League just ahead of Milford which defeated Brighton, 61-47.

The Broncos led 32-24 at halftime and hit the hoop for 41 per cent as Don McKenzie collected 21 and Ron Morlan 19.

Except for Milford, the W-O race already appears to be out of reach for the other six teams.

Bloomfield Hills made its league record 2-3 by defeating Northville (2-3), 60-52, and Clarenceville won its first game (1-4) in downing West Bloomfield (2-3), 59-37.

★ ★ ★

Milford's Bob Oaks was the top man in all league games last night as he hit for 28 points with 10 field goals of 15 attempts. The 6-4 senior also grabbed off 21 rebounds.

Dave Hill had 15 and Randy Marx 10 for Brighton as no other Milford player hit in double figures.

Art Tregenza was high man for Bloomfield Hills with 18 as the Barons led 27-25 at halftime. Northville got within three in the final quarter but never took the lead. Craig Bell and Dan Brown each had 14 for the losers.

★ ★ ★

Nine of the 10 Clarenceville players scored but only Ridling hit double figures with 11.

Milford's lone league loss was at the hands of Holly, but the two teams will meet again February 10th.

MILFORD (61)	FG	FT	TP	BRIGHTON (47)	FG	FT	TP
Gibson	2	1-1	5	Dymond	2	1-3	5
Painter	3	3-3	9	Hill	6	3-5	15
Oaks	10	8-11	28	Bidwell	4	1-4	9
Kurnick	4	1-3	9	Marx	5	0-0	10
Miller	1	0-0	2	Pearsall	3	2-3	8
Swift	0	1-2	1				
Priestley	3	1-1	7				
Totals	23	15-23	61	Totals	20	7-15	47

Score by Quarters

Milford	16	14	15	16—61
Brighton	11	8	17	11—47

HOLLY (63)	FG	FT	TP	CLARKSTON (39)	FG	FT	TP
Morlan	9	1-1	19	Walter	1	0-1	2
McK'zie	10	1-1	21	Wilson	2	3-5	7
Ennis	3	2-3	8	Powell	7	2-4	16
Hall	2	2-4	6	Weston	0	0-0	0
Kudel	1	1-3	3	A'plegate	1	1-3	3
Mckenzie	1	0-0	2	Lundy	3	0-1	6
Masten	0	0-1	0	Powell	1	1-2	3
Teague	0	1-2	1	Rogers	1	0-1	2
Totals	27	9-15	63	Totals	16	7-16	39

Score by Quarters

Holly	21	11	15	16—63
Clarkston	14	10	8	7—39

CL'ENCEVILLE (58)	FG	FT	TP	W. BL'MFIELD (37)	FG	FT	TP
Empey	2	2-2	6	Lundgam	1	0-3	2
Yates	1	4-7	6	Helmr'ch	1	1-1	3
Giacob'st	4	1-3	9	Hess	1	0-1	2
Dowdy	3	3-4	9	Chris'sen	1	4-8	6
Blovett	4	0-0	8	Sias	5	1-1	11
Wheeler	0	4-4	4	Render	2	3-3	7
Ridling	2	7-10	11	Fandy	2	0-1	4
Freels	0	0-2	0	Laitinen	1	0-0	2
Nye	1	0-1	2				
Chappell	0	2-3	2				
Totals	18	22-38	58	Totals	14	9-18	37

Score by Quarters

Clarenceville	18	16	10	14—58
West Bloomfield	10	10	11	6—37

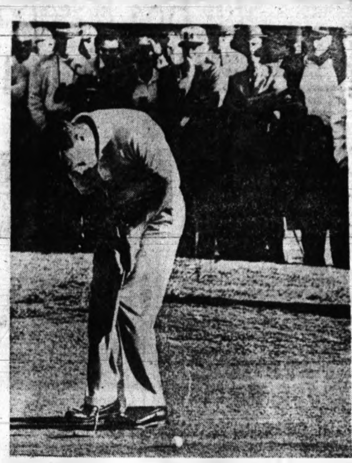

AP Photofax

BAD DAY — Arnold Palmer, 1960's Golfer of the Year, had a bad day Friday in the Los Angeles Open. He sends ball off on an unsuccessful 10-foot putt here. Later, he knocked four straight balls out of bounds for a whopping 12 strokes on the last hole and wound up with 77.

Avon Nips Oak Park, Falcons Bow

Local Rivals Clash Tonight After Thrillers

Sub Rice Hits Jacket Clincher; Rochester Falls, 50-49

By CHUCK ABAIR

Many of the Avondale and Rochester basketball fans may be short on voice when the local rivals clash tonight on the Falcon court after screaming throughout wild 1961 openers for their teams Friday.

The Yellowjackets won out in a big Oakland B battle besting previously unbeaten Oak Park 51-49 at home while Coach Gene Konley's crew was dropping a 50-49 verdict to visiting St. Clair Shores Lakeview.

Unheralded junior reserve Biff Rice was the hero. With the score tied, 20 seconds to play and Oak Park in possession, he stole the ball at midcourt and calmly dribbled in for an easy layup. A quick floor violation ruined any Parker hopes for a final shot as the Avon boys held the ball.

Rice had seen spot duty in earlier Jacket games but his basket was his first varsity points.

It was Avondale's 3rd triumph in four starts—all in the Oakland B. Each victory has been by two points. The latest one drew a comment of "I can't take much more of this" from Mrs. Marion Bye, wife of winning boss Dick Bye. How about her husband?

The Oak Park setback tightened the loop race considerably. Fitzgerald moved into the lead by blasting Troy 51-39. The Parkers and Avondale now share 2nd. Clawson kept Madison in the cellar by winning 47-41. Lake Orion was idle in league play.

The big Oakland B duel was a tight one all the way with a short-lived six-point edge the biggest difference. The score was deadlocked 13 times and the lead changed hands on 14 occasions.

Holding the advantage on the boards, Oak Park led 15-12 after one quarter. An eight-point spree, four by Tim Burt, gave Avon its 26-20 margin late in the opening half but the losers had evened the count at the intermission. Two successive goals by Bud Peel enabled Avon to lead 41-39 starting the last period.

The victors appeared in trouble when star Jim McDonald fouled out on the 1st play of the 4th quarter but Rice and Roger Van Conant helped take up the slack. Oak Park went in front 45-41 and then 47-43 but a three-point play and a Bourdo foul tied it with 3:20 left. Fine Parker guard Stan Dressler canned two fouls but Bourdo's goal matched them. Both teams missed shots before Rice came through.

Bourdo topped the scoring with 12 rebounding very well in the last half.

Rochester came from behind to go ahead 39-24 at the end of the 3rd quarter and stayed in command until the last two minutes. Lakeview broke the spell but Chuck Kelly quickly regained the lead with 1:18 to go. Two free throws gave it back to the winners. A missed layup after a steal was Rochester's final futile bid.

A big 21-point effort by Phil Kwierant went to waste as the RHS record dipped to 2-4.

AVONDALE	FG	FT	TP	OAK PARK	FG	FT	TP
Burt	5	1-3	11	Carpman	3	4-6	10
Bourdo	5	2-7	12	Dressler	3	5-8	11
McDon'd	2	3-7	7	Gol'berg	2	0-1	4
Peel	3	5-6	11	Da. Pink	3	4-10	10
Yarger	2	2-2	6	Stewart	5	0-0	10
V'n Con't	1	0-1	2	De. Pink	0	0-2	0
Rice	1	0-0	2	Bl'mberg	0	0-0	0
Totals	19	13-20	51	Totals	18	13-28	49

Score by Quarters

Avondale	12	14	15	10—51
Oak Park	15	11	13	10—49

ROCHESTER	FG	FT	TP	LAKEVIEW	FG	FT	TP
Kwierant	9	3-3	21	McDon'd	3	1-3	7
Bird	3	1-2	7	Vitale	4	0-2	8
Cook	2	0-1	4	Hourigan	5	2-7	12
Olsen	3	1-2	7	Noel	6	0-0	12
Pliss	3	0-0	6	Coalle	4	1-4	9
Kelly	3	0-0	6	Nummer	0	1-2	1
Totals	22	5-8	49	Totals	22	6-20	50

Score by Quarters

Lakeview	14	10	10	16—50
Rochester	8	14	19	10—49

★ ★ ★

Titans Finally Win Road Contest, 84-79

SOUTH ORANGE, N.J. (AP)—Charlie North and Dave DeBusschere combined for 50 points Friday night as Detroit blew a 13-point halftime lead, then rallied for an 84-79 basketball victory over Seton Hall.

The Hall, dropping its fourth game in 10 starts, battled back from a 46-33 halftime deficit to three times tie the score in the second period before field goals by Frank Chickowski and Larry Hughes in the last minute wrapped it up for Detroit.

North had 31 points and DeBusschere 19 for the Detroit Titans, who ran their record to 9-3. Detroit is ranked 17th nationally.

Art Hicks led Seton Hall with 22 points.

Ohio State's top-ranked Buckeyes so tall, tough and poised that dazzled basketball coaches call them a "pro-type team," open their drive toward another Big Ten championship tonight — the first step toward a hoped-for defense of their NCAA crown.

All members of the Shaky Six — the slim little band of major college unbeatens — are in action, together with most of the bigtime conference and independent clubs, in a whopping Saturday schedule that sends sub-par Illinois into the Buckeye den at Columbus, Ohio.

Two of the other unbeatens, second-ranked Bradley, and 10th-rated Auburn, figure to stretch their streaks but the three other Shaky Sixers — DePaul, Louisville and Vanderbilt — may be in for rough evenings.

★ ★ ★

Bradley, 11-0 this season and carrying the nation's longest major winning streak at 17, is home to Missouri Valley Conference foe Tulsa. Auburn, 6-0 this season with a 15-game win streak, is home for its Southeastern Conference opener with Mississippi State.

DePaul (8-0), Louisville (12-0), and Vanderbilt (9-0) all are on the road for toughies — DePaul at Dayton (7-2), Louisville at Milwaukee against a Marquette team that is tougher than its 7-4 record would indicate, and Vanderbilt in a SEC test at Tennessee, which shows only a 6-5 season record but has won all five of its home games.

★ ★ ★

Third-ranked St. Bonaventure entertains Duquesne, sixth-pegged North Carolina plays Notre Dame at Charlotte, N.C., seventh-ranked Iowa is home to Minnesota, eighth-ranked Duke has an Atlantic Coast Conference game with North Carolina State, and ninth-ranked UCLA plays upstate Washington again in other key matches on a 75-game major schedule that spreads over all the major conferences.

DETROIT	G	F	T	SETON HALL	G	F	T
Mooney	4	2	10	[illegible]	[illegible]	[illegible]	[illegible]
Chickowski	5	1	11	Olender	3	2	8
DeBus're	8	3	19	Gunter	4	4	12
Hughes	4	1	9	Hicks	9	4	22
North	14	3	31	Walker	5	4	14
Nunson	1	0	2	Furch	0	0	0
Villenure	1	0	2	Brooks	1	2	4
				Burkhardt	0	0	0
Totals	37	10	84	Totals	31	17	79

Halftime: Detroit 46-33
Attendance: 3,150

Palmer 'Blows Up' on Last Hole in Los Angeles Open

LOS ANGELES (AP) — Ted Kroll led the way through the first round of the $45,000 Los Angeles Open Golf Tournament Friday, but it was a gigantic blowup by Arnold Palmer, the National Open king, that provided the shock of the day.

★ ★ ★

Palmer, 1960's "Golfer of the Year," took a staggering 12 on the final hole—seven over par for the hole—and a 44-33—77 for the otherwise fine round.

Kroll, 41, fired a 5-under-par 66 on the 7,000-yard, par 36-35—71 Rancho Municipal Course.

Kroll, whose last major victory brought a $100,000 payoff in the 1956 "World Championship" at Chicago, re-entered the spotlight this bright, sunny day with a 35-31.

That gave the veteran from Fort Lauderdale, Fla., a one stroke lead over three rivals—Bill Collins of Crystal River, Fla., 36-31; Bob Goalby, also booked out of Crystal River, 34-33, and Eric Monti of Los Angeles, 35-32. Monti led for three rounds here a year ago, then collapsed with a final round 80 and a tie for seventh place.

Bracketed at 68 were Paul Harney, Worcester, Mass., old-folks E. J. (Dutch) Harrison, San Francisco; Bob Gajda, Bloomfield Hills Mich., George Bayer, from nearby South Pasadena, and Lionel Hebert, former National PGA champion, from Lafayette, La.

Among the better known players in the 70 group were Art Wall Jr., Billy Maxwell, Gary Player and Walter Burkemo.

There were some mild disappointments.

Jay Hebert, Lionel's brother and 1960 National PGA champion, shot a 73, and Mike Souchak had a 74.

But the Palmer matter was the stunner of the round.

The stocky, 31-year-old pro from Miami by way of Pennsylvania, whose $80,000-plus winnings last year set a record, came up to his last hole one under par.

The field of 150 was divided, half starting from the first tee, the other from the 10. Thus, Palmer, Casper and Bob Wininger finished on the par-5 508-yard ninth.

Palmer's drive from the tee was good and straight down the hard fairway. But something happened.

Using a 3-wood he sent two consecutive shots out of bounds to the right in the adjoining practice range. His next two shots flew to the left, over the temporary bleachers and onto a street that runs alongside the fairway.

The distressed Palmer finally reached the edge of the green in 10. It took two more to get the ball into the hole.

Was this his worst experience?

"I can't think of a worse one," Palmer conceded.

The gallery, however, gave him a warm welcome when he finally reached the putting surface, and again when he holed out.

Farmington CC Plans for '61 State Open

Aug. 18-20 have been selected as the dates for the Michigan Open to be held at Farmington Country Club. Farmington was the site of the Michigan PGA in 1959 and the Pro-Am in 1960.

It is located at 12 Mile and Haggerty Roads. The club has just completed a new watering system to cover the entire course.

Angels Add Player

LOS ANGELES (AP)—The Los Angeles Angels have picked up their first player since the draft, a .255-hitting International League infielder, Leo Burke.

Howe to Miss Sunday Game Against Boston

DETROIT (UPI) — Detroit Red Wing star Gordie Howe will sit out tomorrow night's National Hockey League game here with Boston.

Howe, who was hospitalized in Toronto for a head injury suffered in a game against the Maple Leafs Wednesday night, returned to Detroit yesterday.

He will undergo more tests and be kept under observation at Detroit Osteopathic Hospital. Doctors say he probably will be out of action another week or 10 days.

The Detroit veteran was hurt after a collision with Eddie Shack of the Leafs. Howe suffered a concussion and a 12-stitch gash on his forehead.

Scoring Record Set at Ferris

Bohnet Nets 40 Points in 89-64 Bulldog Rout of Detroit Tech

By United Press International

Mike Bohnet, a sharpshooting expert from Ferris Institute, etched his name in the record books last night.

★ ★ ★

Bohnet broke his school's scoring record by swishing 40 points through the nets in leading the Bulldogs to an 89-64 victory over Detroit Tech.

Ferris encountered no difficulty in rolling to its seventh win against two setbacks. The Bulldogs enjoyed a 44-33 halftime lead and continued to pour it on in the second half.

Bohnet set his record with 17 field goals and six foul shots.

Two other Michigan college quintets dropped out-of-state decisions last night.

Central Michigan was whacked by Illinois State 81-53 for its seventh defeat in eight starts. And Michigan Tech absorbed an 88-65 defeat at the hands of Winona State of Minnesota. It was Tech's third loss against one triumph.

★ ★ ★

In two other games, Soo Tech blasted Gogebic Community College 85-69 and Alpena JC whipped Port Huron JC 98-85.

Notre Dame, Then NCAA

2 Struggles for Tar Heels

PITTSBURGH (UPI) — North Carolina basketball coach Frank McGuire sends his sixth-ranked Tar Heels against Notre Dame tonight, then wings west for a possible showdown here with the National Collegiate Athletic Association.

The powerful NCAA council tomorrow will hear McGuire and two other North Carolina representatives answer questions concerning the possibility that the university recruited basketball players beyond the limit permitted by the NCAA code.

The team that plays the Fighting Irish in North Carolina tonight lists eight players from the New York-Pennsylvania-New Jersey area. A well-stocked hunting ground for Atlantic Coast Conference birddogs.

The football coaches, meeting here in conjunction with the annual NCAA convention, revised their annual poll this season. Previously, the coaches had voted in a nation-wide poll.

★ ★ ★

But the voting was changed to first nominate major and minor coaches from each of eight districts, then ballot on the eight in each category for a national winner.

The major nominees: Dist. 1, Jordan Olivar, Yale; Dist. 2, Hess; Dist. 3, Bill Murray, Duke; Dist. 4, Ray Graves, Florida; Dist. 5, Bump Elliott, Michigan; Dist. 6, Murray Warmath, Minnesota; Dist. 7, Frank Broyles, Arkansas; Dist. 8, Jim Owens, Washington.

★ ★ ★

The minor nominees: 1, Harry Arlanson, Tufts; 2, John Potsklan, Albright; 3, Clarence Stasvich, Lenoir Rhyne; 4, Alonzo Gaither, Florida A&M; 5, Frosty Ferzacca, Northern Michigan; 6, Stanley Sheriff, Iowa State Teachers; 7, Woodson; 8, Cecil Coleman, Fresno State.

Wolverine Skaters Nip Michigan Tech

By United Press International

Red Berenson tallied for the University of Michigan hockey team with 3:20 left in the game to give the Wolverines a 2-1 decision over Michigan Tech in Western Collegiate Hockey Association action at Ann Arbor last night.

In a non-league tilt at East Lansing, Michigan State buried Ohio University, 12-0.

The Wolverines won their fifth league game of the season against three losses and a tie in the first game of a weekend double-header.

Lou Angotti sent Tech ahead in the opening period but Berenson tied it before the first session was over with a 40-foot shot. Larry Babcock set him up for the winning goal with a corner pass and Berenson converted it from 20 feet.

Pat Baldwin, a Spartan sophomore from Birmingham, Mich., had a three-goal hat trick while Bob Boyle and Art Thomas each had two goals.

New Haven Leads STL as Almont Hits Cellar

The Southern Thumb League had a pair of showdown games in extreme opposite ends of the league standings last night.

New Haven and Brown City, each 4-0 met and New Haven scored a 54-53 victory. In the battle of the cellar, Dryden and Almont, each 0-4 tangled, and Dryden scored a 47-45, triumph.

In other league games, Capac stayed in the race by defeating Anchor Bay, 57-34 and Armada surprised Memphis, 58-56.

★ ★ ★

Almont led only after one period, 12-9 and tied it 41-41 with three minutes to play, but Paul Grondin made it 43-41 and Dryden stayed ahead.

Wayne Uppliger had 20 for Almont and Grondin and Tom Lobstein each had 10 for Dryden.

John Stanilou had 16 to lead Capac's victory while Julius Traub hit for 26 to pace Armada. Barber got 17 for Memphis.

DRYDEN (47)	FG	FT	TP	ALMONT (45)	FG	FT	TP
Dillman	2	3-3	7	Habeck	2	3-3	7
Grondin	4	2-4	10	Bullart	4	2-6	10
Lobstein	3	4-8	10	Patch	0	0-1	0
Stenn	3	3-4	9	Uppliger	8	4-6	20
Kh'ster	3	1-3	7	Rough	0	0-0	0
L. Gr'din	2	0-0	4	Reese	0	2-2	2
				Hart	2	2-2	6
Totals	16	11-21	47	Totals	16	13-20	45

Score by Quarters

Dryden	9	15	15	8—47
Almont	12	9	18	6—45

Fifth Straight On Road

Pistons Easy for Celtics

DETROIT (AP)—Tom Heinsohn and Bob Cousy paced the Boston Celtics in their fifth straight victory—all on the road—as they squeezed past the crippled Detroit Pistons 108-102 in a National Basketball Association game Friday night.

★ ★ ★

Heinsohn scored 31 points. Cousy had 19 and assisted on nine baskets as the Celtics stretched their Eastern Division lead to 1½ games over the idle Philadelphia Warriors.

In dropping their fourth in a row, the Pistons played minus regulars Bailey Howell, their top scorer, and Archie Dees. Both are sidelined with injuries.

★ ★ ★

Despite their riddled line-up, the Pistons battled on even terms until the final 4 minutes. With the score tied 98-98, Bill Russell sank a layup and Cousy followed with two free throws for a four-point edge.

Detroit had taken a 28-24 lead, but Boston came back to hold a 56-51 advantage at halftime, and then stretched the margin to eight points early in the third period.

During the last quarter, the score changed hands eight times and was tied five times before Russell's shot put the Celtics in front for keeps.

The Pistons had six players in double figures, led by Shelly McMillon with 20.

Bob Petitit scored 35 points and led the St. Louis Hawks to 108-104 victory Friday night over the Los Angeles Lakers before 5,964 in L.A.

Woody Sauldsberry proved to be the Hawk hero. He replaced Cliff Hagan in the third period with the assignment of covering the Laker star, Elgin Baylor. He held Baylor to two points in the third period and scored 10 himself.

BOSTON	G	F	T	DETROIT	G	F	T
Conley	3	0	6	Dukes	5	3	13
Cousy	6	7	19	Ferry	5	2	12
Heinsohn	12	7	31	W. Jones	4	2	10
K. Jones	3	6	12	Lee	2	1	5
S. Jones	3	2	8	McMillon	7	6	20
Loscutoff	2	0	4	Moreland	4	1	9
Ramsey	4	8	16	Nobel	1	0	2
Russell	4	4	12	Ohl	4	6	14
				Shue	6	5	17
Totals	37	34	108	Totals	38	26	102

Boston	24	31	27	26—108
Detroit	28	23	26	24—102

Attendance: 5,021.

Bratkowski NFL Golf Champion

Lions' Yale Lary Fades After Holding Halfway Lead in Florida

HOLLYWOOD, Fla. (AP)—Zeke Bratkowski, Chicago Bears' quarterback won the 36-hole National Football League Golf Championship Friday with a 3-stroke edge over King Hill of the St. Louis Cardinals.

Bratkowski, who finished the first 18 holes in a third place tie with an 81 Thursday, toured the 6,350-yard Hollywood Beach course in 4-over-par 74 on the fine round.

Hilly shot a 81-77—158.

Yale Lary of the Detroit Lions held the first half lead with 79, but then went 14 over par for an 84, finishing third at 163.

Ralph Guglielmi of the Washington Redskins won the second flight with a 78-81—159, and Jim Weatherall of the Lions took the third flight with 94-91—185.

Bratkowski had one birdie on the final round, sinking a 15-foot putt on the ninth hole. Hill lost a chance for the title when he took a double bogey on the 15th hole and bogied the 16th and 17th.

Local Golfer Wins

BELLEAIR, Fla. (UPI)—J. H. Wallace of St. Petersburgh, Fla., defeated George Haggarty of Detroit 2 and 1 in the championship flight consolation of the Belleair Invitational Senior's Golf Championship Friday. Detroiter Simeon Janes defeated A. B. Harrison of Clearwater, Fla., 3 and 1, in the second flight, and J. P. Stapchinskas of Birmingham, Mich., downed Frank Moore, of Coral Gables, Fla., 2 and 1, in the third flight.

Victory for Sorrows

After trailing in the 1st quarter, Farmington Our Lady of Sorrows bounced back to take command and whip St. Leo 48-42 last night. Jack Neil scored 13 and Mike Sutter 12 for the victors.

Something for the Girls

Learn Beauty Bowling

With bowling attracting women in ever increasing numbers, Newspaper Enterprise Association and The Pontiac Press bring you something for the girls — that also will interest the male followers of America's popular participation sport.

Dee Purcello, one of the finest and most successful instructors, shares with readers of The Press the talents, knowledge and unusual teaching methods that have made her famous. Step by step she shows how to master the basics and at the same time gives hints that will prove interesting and helpful to even the best of league bowlers.

Learn to bowl beautifully through the sprightly, bright, authoritative new series, Bowling Beauty, by the famous teacher and glamorous competitor who carries an average of 189 in two leagues. It starts Monday.

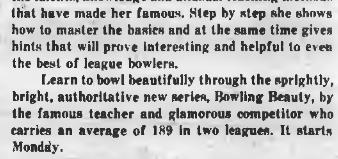

Baby Photo Contest
"Strictly for Amateurs"
WIN FREE ZEISS 35mm CAMERA
See Tues. Ad for Complete Details
EXPERT CAMERA SHOP
57 West Huron FE 5-6615

OVER 2,000 COLORS
RUBBERIZED
WALLHIDE

• No "Painty" Odor
• Extra Scrubbable
Pontiac Glass COMPANY
23 W. Lawrence St.
FE 5-6441

No. 6—Baseball's Unforgettable Games

The Fantastic 26-Inning Game in 1920 Still Has Baseball Historians Amazed

By JOE REICHLER and BEN OLAN

Almost any well-versed baseball fan knows that the longest game ever played in the major leagues was the 26-inning, 1-1 tie between the Brooklyn Dodgers and Boston Braves at Braves Field in Boston.

The chances are, too, that almost all fans will know the two pitchers involved in the marathon affair—Joe Oeschger of the Braves and Leon Cadore of the Dodgers, both of whom started and finished the fantastic game.

However, there are facts about the four-hour contest played in Boston, on a Saturday afternoon, May 1, 1920, which still amaze baseball historians.

They take a second look at the "At Bat" column, which shows that a couple of Boston players, Tony Boeckel and Charley Pick, had 11 official trips to the plate.

They gaze in awe at the long string of zeroes which stretches unbroken for 20 frames after the first 6 innings, when Boston pushed a man across to equal the score that Brooklyn had picked up in the fifth.

LEON CADORE

JOE OESCHGER

They're stunned by the fact that each team used only 11 players: Brooklyn substituted for an outfielder and its catcher, Boston replaced its catcher, Mickey O'Neil, with Hank Gowdy after O'Neil had been removed for a pinch hitter in the ninth.

* * *

The game enthralled a sluggering of some 4,000, many of whom were unaware that Cadore and Oeschger had been involved in an 11-inning game in Brooklyn two weeks earlier, with Cadore winning, 1-0. Cadore had been a 13-game winner in 1919, and Oeschger, who had won 15 in 1917 for his best season, was apparently embarking on a comeback after a drab 4-4 record in 1919.

It was drizzling when Umpire Barry McCormick called "Play Ball!" But the rain stopped abruptly at the close of the first inning, and customers settled down to watch three more scoreless innings pass.

In the fifth, however, Brooklyn catcher Ernie Krueger got a base on balls, Cadore then bounced back to his rival pitcher. It was a perfect double-play ball, but Oeschger let it pop out of his glove. By the time he recovered, the only play was to first base to retire the batter. Krueger moved to second and scored when Olson singled over shortstop Rabbit Maranville's head.

Boston scrambled to even the score. In its half of the sixth, right fielder Wally Cruise tripled to the foot of the scoreboard in center. Tony Boeckel drilled a single to center and Cadore came home to tie the score at 1-1.

The crowd, huddled in its raincoats, settled back then and watched the double row of zeros build up on the scoreboard. Both Cadore and Oeschger were pitching warily.

Batters on both sides were trying for the one long hit that would break up the game. The harder they tried, the easier it was for Cadore and Oeschger to get them out.

With one out in the ninth, Boston came within a whisker of scoring. The bases were full. Leslie Mann hit a grounder to Olson, who tried to tag Charley Pick heading into second. He missed and threw to first to get Mann as Rabbit Maranville crossed the plate with what appeared to be the winning run. Base umpire ruled the run invalid, however, because Pick had left the base line to avoid being tagged.

* * *

Finally, in the 17th, Brooklyn loaded the bases on Oeschger with only one out. Harold (Rowdy) Elliott grounded to Oeschger, whose throw to Gowdy forced Wheat at the plate.

Gowdy's toss to first baseman Holke was wild, and Holke barely knocked it down. Ed Konetchy tried to score on the play but was tagged out by Gowdy, who took Holke's hurried throw and threw himself into the spikes of the sliding Konetchy.

* * *

The pitchers completed the 18th in good shape. Then the 19th and 20th. When they completed the 23rd inning, they broke the National League record for number of innings played in any game.

The tension was tremendous. They finished 24 innings, then 25, breaking the major league record.

It was a disappointing anticlimax when umpire McCormick called the game at the end of the 26th because of darkness. Olson pushed out and said, "Wait one more inning. I want to be able to tell my grandchildren I played the equal of three nine-inning games in one afternoon." McCormick refused to listen.

* * *

The pitchers' duel added some remarkable new statistics. Cadore had 12 assists, Oeschger 11. Holke made 42 put-outs, Konetchy 30. And the whole incredible 26 innings had taken only 3 hours and 50 minutes.

As the players straggled out of the park, fans shook their heads and muttered, "Cadore and Oeschger will never be the same after this." Somehow that idea has persisted to this day, but while it's true that Cadore never had a winning year after 1926, he did win 13 games for a fifth-place team the next year. Oeschger, on the other hand, had his best year in the majors the following season, when he won 20 and lost 14.

THE GIRLS By Franklin Folger

"You know, I've always wondered why waiters lay your check on the table upside down — it's so you won't choke to death."

Underdog Lions Duel Browns

MIAMI, Fla. (AP) — The Cleveland Browns, runnerup in the Eastern Division, and the Detroit Lions, Western Division secondplace club, meet today in the Orange Bowl in what amounts to a playoff for third-place in the National Football League.

The incentive for all concerned, however, is money, money, money. Players on the winning team will get $600 each, and each loser will receive $400. And 65 per cent of the net proceeds will go to the players' pension fund.

Regardless of the money angle, the rival teams have been taking the contest as seriously as if they were fighting for the title, and haven't stinted in their preparation.

Dan McNamara, Orange Bowl ticket manager, said he would be disappointed if a crowd of 50,000 failed to show up, pointing out that an exhibition game between the Baltimore Colts and Pittsburgh Steelers here last September drew 39,000 in unfavorable weather.

The Browns, featuring the power running of Jimmy Brown and the adept passing of Milt Plum, ruled a 5-point favorite despite the fact the Lions have a big edge in meetings over the years, both in regular season play and in exhibition games.

Orion Skaters Have Two Sunday Contests

The Lake Orion Hornets will play a pair of fast hockey games Sunday.

At 11:00 a.m. the Hornets meet Hillman in Detroit at Hayes and Gratiot and at 1:00 p.m. they come up to Pontiac's Northside rink to meet Wallaceburgh from Canada.

All hockey games slated for today have been called off because of the warming spell.

BOARDING HOUSE

OUT OUR WAY

ADAM AMES By Lou Fine

THE BERRYS By Carl Grubert

DIXIE DUGAN By McEvoy and Striebel

ALLEY OOP By V. T. Hamlin

CAPTAIN EASY By Leslie Turner

NANCY By Ernie Bushmiller

MORTY MEEKLE By Dick Cavalli

GRANDMA By Charles Kuhn

DONALD DUCK By Walt Disney

THE PONTIAC PRESS

SATURDAY, JANUARY 7, 1961 — PONTIAC, MICHIGAN. — THIRTEEN

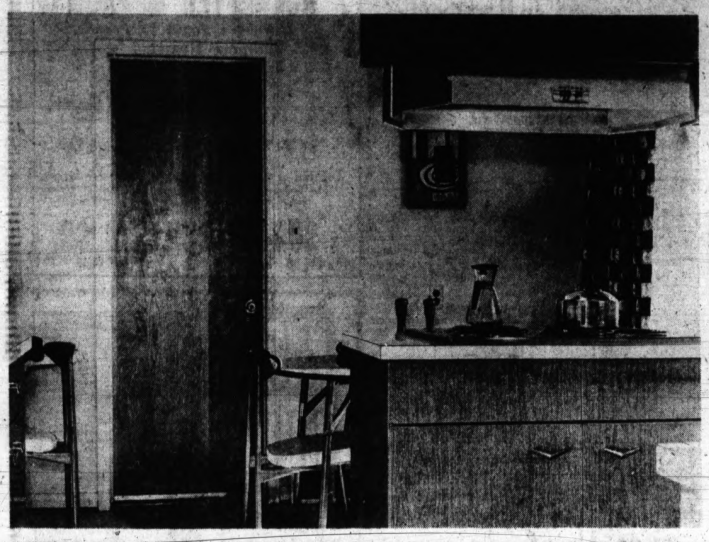

EFFICIENCY—All the modern materials possible have been used to make this kitchen efficient and easy to care for. Formica covers the counter tops, forms the top of the breakfast table and planning desk and even is used to construct the cupboards. Walls are yellow green. Draperies are yellow, green and brown. The door in the background leads to the garage.

TABLE FROM INDIA—The octagonal table between a pair of green club chairs is made of teakwood, inlaid with mother-of-pearl. On it is a lamp that has an antique wallpaper roller for the base. You can see the projecting parts that imprinted the design. The lake to be seen through these windows is small but beautiful.

Your Neighbor's House

There's Room to Grow in Jacobs' Home

By JANET ODELL
Pontiac Press Home Editor

Young couples who build homes have to plan for the years ahead. If there are just two or three in the family when the house is built, two bedrooms will be enough. But let the family grow in size and the house starts bulging at the seams.

The William E. Jacobs who live on Lakeview Court think they have anticipated their future needs. They have built a home that fits their needs perfectly right now. When the children become teen-agers, they will complete the lower level.

There are two boys and two girls in the Jacobs household. Edward—more commonly known as "Bo"—is 11; John is 8; Anne is 5; and Cathy is 3. Then there's Teeny, the German Shepherd.

The Jacobs have a wonderful lot sloping down to Vhay Lake.

There is the lake for swimming and skating. There are trees to climb. There is even a hill for tobogganing and skiing. Except for a smaller terraced garden space near the house, the land is left free for the children to use.

Ease of maintenance was another must with the Jacobs'. The whole family has too many interests to spend excess hours keeping the house clean.

Take the kitchen, for instance. Even the cupboards are made of Formica in a wood grain that had your home editor fooled at first. All counters have plain white Formica on them. Window sills are marble. The beige linoleum floor has gold speckles in it.

The range is in the counter separating the kitchen from the breakfast room. Walls in the latter are yellow green. Green, brown and yellow fruit is printed on the draperies.

The plastic topped table has bronzetone legs. Danish modern chairs are a combination of bronzetone metal, walnut and beige plastic. There's a plastic-topped free-form desk in one corner of the room.

Between the breakfast room and the front hall is the family room. This is the "African" room. Mrs. Jacobs' parents travel a great deal and bring back interesting souvenirs.

The floor is corkstone tile. Walls are painted a color known as "maple sugar". Draperies, woven by Mrs. Jacobs' mother, are semi-sheer white ones.

In one corner is a red brick fireplace with a raised hearth. Light fixtures are brass. Doors to the front hall are louvered.

Above the green sofa is an interesting wall hanging showing African natives. The colors are brown and orange on a natural background. Rugs are brightly colored ones made in South America.

Next to the low white Formica coffee table is a wooden chair with woven seat and back. Cushions are bright coral. Across the room is a tall backed white leather chair with a walnut frame.

The spacious entrance hallway has a slate floor. At the right of the front door is the stairway to the lower level.

MANY WINDOWS

There are 9 windows on the lake side of the house in the dining room and living room. These are curtained in green. Walls are a paler green. The floor is polished oak.

A three-way fireplace is built back to back with the fireplace in the family room. On the lower level there's a third fireplace in the future recreation room.

Made of white brick, the upstairs fireplace is set 6 bricks above the floor. It is built where it can be enjoyed from all parts of the living room and the dining room.

The light fixture over the dining room table is composed of three cones suspended from a three-pronged piece of walnut.

A beige linen sofa is placed so that occupants of it have fine view of the lake. At the end of the room opposite the dining room there are two coral leather armchairs. A pair of oversuffed green chairs stands in front of the windows.

Between these chairs is a beautiful Oriental teakwood table inlaid with mother-of-pearl. The lamp on it is unusual too; the base is an old wallpaper roller which printed the design on paper long ago.

In the girls' room the walls are sandalwood. Furniture is maple. Curtains are brown and chartreuse. Spreads are green.

The boys sleep in a blue room. They also have maple furniture.

The master bedroom at the front of the house has an attached green and white bath. Bedroom walls are ivory. There's a hooked rug on the floor. Furniture is maple.

White cafe curtains and blue and white draperies dress the windows.

Downstairs in the full basement we saw where future rooms are planned. As the children grow older this space will be divided into separate rooms. The Jacobs' will have a large bedroom and bath at one end; the girls will then take their present bedroom.

The exterior of the Jacobs' house is pinkish brick. Trim is creosoted wood. All windows are thermopane. A bright orange front door makes it easy for strangers to find the house.

John A. Allen, AIA, of Farmington was the architect. J. L. Cook of Bloomfield Hills was the builder. It's been about a year since the Jacobs' moved from their old home in Birmingham to this new one.

LITTLE MOTHERS — Anne watches her younger sister, Cathy, tend her doll. The girls are in the family room. Behind them is a green sofa on a wooden frame. Above is a brown and orange print depicting African natives. The rugs, woven in bold primitive colors, came from South America. Walls in this room are a maple sugar color.

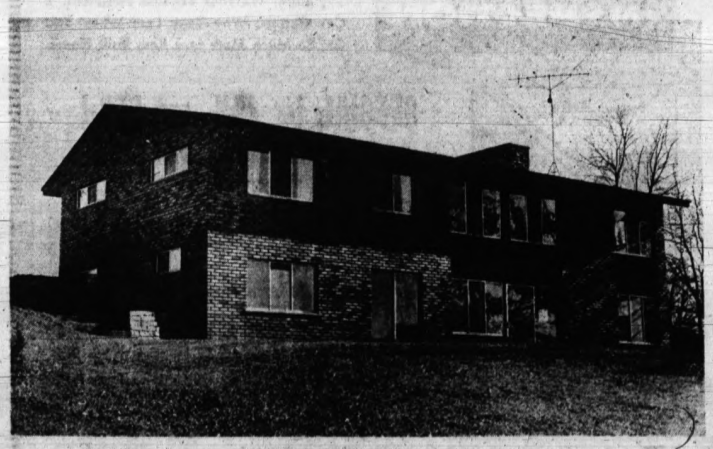

TWO-LEVEL SIDE—The William E. Jacobs' home is built on sloping ground with room for a second level at the back. Although the lower level is not finished inside, windows for the rooms planned were installed in the right places. The future bedroom, will be at the left with the library next to it and the recreation room under the wood trim. John A. Allen, AIA, of Farmington was the architect; J. L. Cook of Bloomfield Hills was the builder. The pink brick house is on Vhay Lake.

Background for LIVING

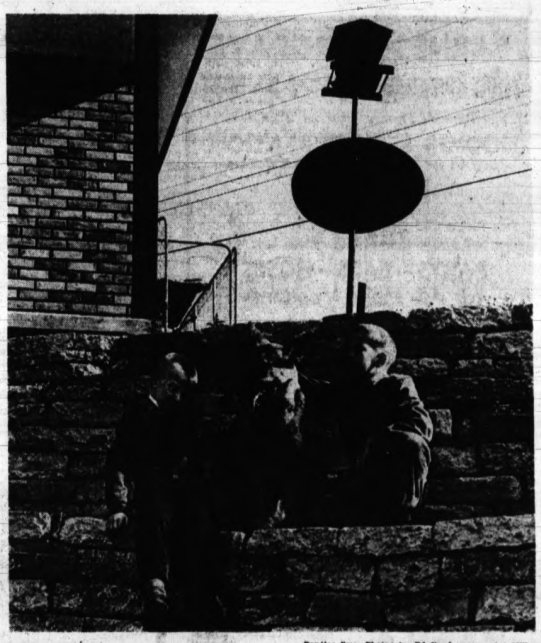

Pontiac Press Photos by Ed Vanderwerp Art Miller

HUSKY PLAYMATE — John and Edward have Teeny for their playmate whenever they're home from school. All three are out on the side hill next to the house where the rose garden will be next summer. Stones make terraced gardens down the hill.

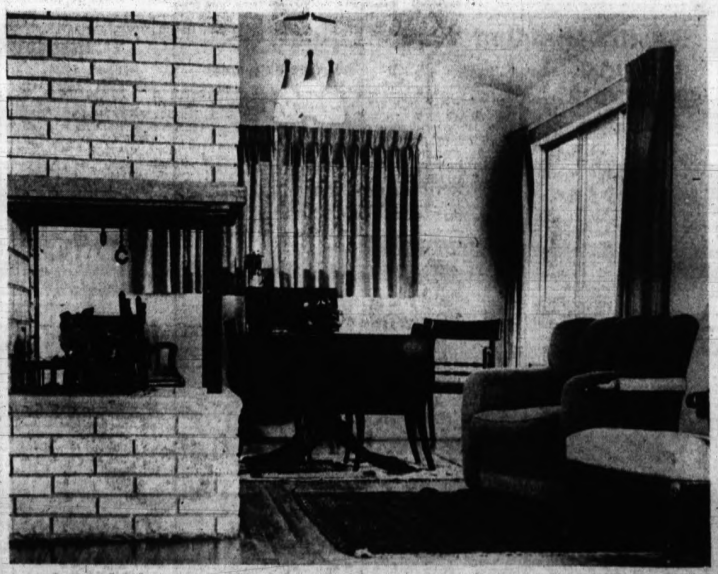

DINING AREA—A three-way fireplace marks the division between dining room and living room. Oriental rugs are used on the oak floor. The drop leaf table is mahogany. Green and blue striped material is used for chair cushions. Beyond the table is a slant-top desk under the windows.

New Plywood Top

Is the old bridge table sagging? Cut a panel of plywood to size, sand down the surface and nail it to the top of the table. Finish the new top as desired.

HOME WITH GAS COMFORT

DON'T TAKE IT SHORT!
INSTALL ADVANCED, AUTOMATIC
Janitrol
HEATING EQUIPMENT
GET FULL DETAILS AT
OTTO A. TRZOS CO.
3101 Orchard Lk. Rd.
FE 2-0278
After 5 P.M. MA 6-6247

PONTIAC Rockcote PAINT STORE
ROCKCOTE PAINTS
WALLPAPER
2 South Cass. FE 3-7129

LAKEWOOD VILLAGE
Home Sites
EM 3-0085 or MU 4-8825

Steel Sinks to Be Colored

Half the nation's sinks will be stainless steel in another 10 years.

This is the year-end prediction of a pioneer manufacturer of stainless steel sinks — Karl Jensen, president of Jensen-Thorsen Corp. of Addison, Ill.

* * *

Jensen said his forecast was based on the stepped-up interest in stainless steel sinks which continued to be evidenced during the past year, as well as new developments—such as the introduction of color to stainless steel—which will make stainless steel even more versatile in kitchen decor.

"Manufacturers of stainless steel will soon introduce the metal in a variety of colors," Jensen said. "Shades of brown and black have already been tested and will be on the market soon, while rainbow colors such as blue, green and red, as well as shades of gray, are in the test stage now.

"This colored stainless steel can be used in sinks. And this means that the stainless steel sink will offer homemakers a wider choice than ever before in kitchen decor.

"Even without the development of color, all evidence indicates that stainless sinks would continue to climb in popularity," he continued. "Already they account for nearly 20 per cent of the sink market, and the year-by-year increase is a steady one."

Concrete Inside and Out

Among the new types of concrete masonry now being used inside homes as well as out, the most striking is probably grille block. These units with open spaces in geometric or free form form design are not only attractive to look at but perform a useful function by giving privacy without completely cutting off the view. They are especially suitable for use in room dividers, carports, patio and garden walls.

BARNES HARGRAVE
YOUR SWEEPER DESERVES the BEST
Pontiac's Factory Approved Official
HOOVER SERVICE STATION
Call Us for Your Yearly Service Check-Up
FE 5-9101
Free Pickup and Delivery. All Work Guaranteed.
New and Rebuilt Sweepers at Special Low Prices.
PARTS—BAGS—HOSES
for All Make Vacuums
24 Hour Service by Trained Service Personnel
BARNES HARGRAVE
742 West Huron St. FE 5-9101
Across From New Post Office

SPECIAL NOTICE!
FREE SAFETY INSPECTION
on All Types of Heating Equipment
BE SAFE . . .
Have inspection today, no obligation. 24 hour service on all makes of furnaces. Offer good through the month of January. Call FE 4-3811.
JANKA HEATING and AIR CONDITIONING
177 Edison Street FE 4-3811

Austin Building Co.'s
FASHION SIXTY-ONE
Display Home
Open Daily and Sat.
3 - 6 P.M.
Sunday 1 - 7 P.M.
IN CHEROKEE HILLS

BATEMAN REALTY CO.

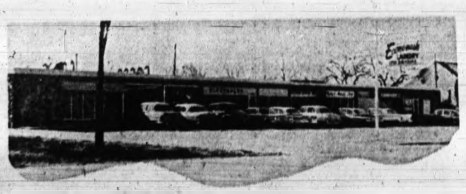

NOW LEASING
Ask For
377 S. Telegraph TOM BATEMAN FE 4-0528

B-46

SOUTHERN SUBURBAN — Here's an adaptation of traditional Southern architecture to the demands of the present. The home is luxuriously large in some rooms, yet it's total living area is only 1,697 sq. ft., a modest size for a two-story.

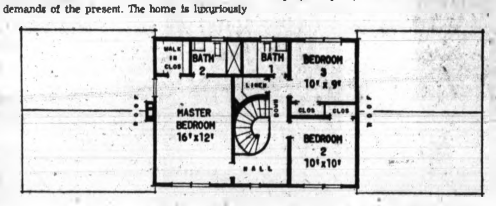

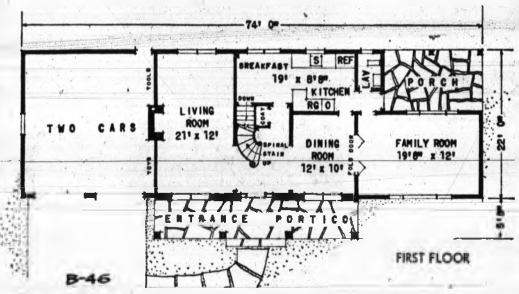

B-46

FLOOR PLANS — Note the immense stretch of the entertainment area starting in the living room and flowing across dining room through folding doors into the long family room. Upstairs there are three bedrooms and two baths.

Exterior Is Old Style Interior Spells 1961

By DAVID L. BOWEN

The South may have lost the Civil War, but its architecture has won the test of time.

When you think of gracious hospitality and living in a comfortably grand manner, you may well conjure up in mind's eye a picture not too much different from the artist's rendering of this House of the Week design.

Outside, B-46 has a graceful entrance portico with columns rising 17 feet to the porch roof. Inside, there's a spectacular spiral staircase coming up from wide reception foyer to the broad hall on the bedroom floor.

The home was designed by Architect Lester Cohen, who sought to capture the gracious and expansive mood of Southern architecture.

One of the areas of special success is the tremendous stretch across the front of the house. As guests fill up the living room in this home, they can spill out across the foyer, across the dining room and into the family room — an unbroken distance of 52¼ feet from wall to wall.

Despite the luxurious size of some rooms, this is no mansion. Living area on the first floor is 982 sq. ft., with another 715 on the second bringing the total to 1,697.

The kitchen at the back has an adjoining breakfast nook comfortable for family meals and beyond the lavatory at the service entrance is a covered porch.

Over-all dimensions with a two-car attached garage are 74 feet in width by 27'8" in depth.

ADDITIONAL DETAILS

The living room extends the entire depth of the house, with true through ventilation: windows at the front and back. Across the foyer to the right, the dining room opens through a wide arch.

Folding doors separate the family room from the dining room. Family room has a wide window at the front and immediately behind it a picture window overlooking the porch.

The kitchen is handy to both formal dining room and the casual relaxation areas. There's provision for everything a homemaker would want for easy and efficient operation.

Glide up the curving stairway to the upper hall and you reach the bedrooms. The master bedroom, with walk-in closet and shower bathroom, takes up the left side of this level. The family bathroom is at the back of the main hall convenient to the children's bedrooms.

In addition to the garage and basement for household storage, there are adequate closets throughout the home. Especially notable is the oversize linen closet next to the upstairs bath.

Over Three Centuries

Since the nation's first sawmill was started at Jamestown, Virginia, in 1608, the manufacture of Southern Pine lumber has been continuous. In 3½ centuries, enough has been produced to frame 100,000,000 homes. Good forest management has assured permanent increases in forest supply. At the 1960 rate, production in the next 100 years could approximate the volume of the past 3½ centuries.

B-46 Statistics

There are seven rooms in this two-story Southern traditional, with most rooms of luxurious size. An interior feature is the grand staircase spiraling upward from the wide welcoming foyer.

There are three bedrooms with 2½ baths.

Habitable area on the first floor is 982 sq. ft., with 715 on the second floor. That's a total of 1,697. Over-all dimensions are 74' in width by 27'8" in depth.

Study Plan Order Coupon

Send to The Pontiac Press, Pontiac, Mich.

Enclosed is 50 cents in coin. Please send me a copy of the study plan of The House of The Week Design B-46.

No stamps accepted. Please do not use sticky tape on coins.

NAME .....
(Please Print)
STREET .....
CITY .....
STATE .....

INSULATE

Be sure to include
RED TOP
INSULATING MINERAL WOOL
BLANKET BATTS
In winter, more heat is retained—fuel savings up to 40%!
You enjoy healthful year-round living comfort paid for by your winter fuel savings! RED TOP Batts are individually enclosed—are easily and quickly applied between attic rafters, floor joists, and sidewall studs made of mineral fibers. RED TOP batts are fire- and moisture-resistant. A must for the up-to-date home.
SEE US TODAY FOR COMPLETE DETAILS
CORWIN LUMBER COMPANY
117 S. Cass Ave.
FE 2-8385

Put Play Area in Basement

Winter's a good time to check your basement for potential play space.

It can be the best, and least expensive, area to remodel as an activities room.

The basic structure is already there. Much of the work of remodeling can be done by anyone handy with hammer and saw. And the noise of boisterous youngsters at play won't carry through to the remainder of the house.

First, of course, any damp condition in the basement must be corrected. This is a good policy in any case, for moisture will cause wood sills to rot. Cracks in masonry should be filled and walls waterproofed.

Study the floor plan carefully. Decide how you can partition off certain sections — for the furnace and the laundry room — so that maximum space will be left for the activities room.

Select materials for floor and walls carefully. One of the most satisfactory for floors is ceramic tile, since its wide range of colors and patterns can do away with the need for rugs. And children can even roller skate on a ceramic tile floor without marring or damaging it.

Wood panels and knotty pine are two of the most popular finishes for walls. They look good, but not too dressy for a recreation area.

Locate your cabinets and storage spaces so that they will close in such awkward features as meters and vertical pipes. Build in plenty of storage, so you may keep bridge tables and play equipment out of sight when not in use.

Check Following Details in New House Kitchen

In planning for the kitchen in a new home, you should ask yourself these questions: 1. Will it have ample storage space? There should be about 10 square feet of storage space for every member in the family. 2. Will the room be surfaced with a durable yet easily cleaned material such as ceramic tile? Real tile's fireproof quality is also important.

3. Will there be a large window? The window area should be at least one-tenth as large as the floor and preferably should look out over the children's play area.

Choose From 80 Models
BUY WITH NO MONEY DOWN
As Low as $23.00 Per Month
Townsend-Swift Homes
2610 Lapeer Rd., Orion FE 3-8456

Here's a good tip for the home: potato peelings and they will help that boasts a fireplace. Burn dried keep the flue and chimney clean.

"ROCHESTER MEADOWS"
An Address You'd be Proud of
• 3 Bedroom Homes
• Full Basements
• All Brick
• City Water and Sewers
• Paved Streets
$13,750 G.I. FHA Available
Located at 424 Rewold Drive in Rochester Meadows
Take Rochester Rd. North Through the Village of Rochester turn Right on Romeo Rd., Turn Right on Parkdale. Watch for Signs.
SUMMIT BUILDING CO.
Model Ph. OL 6-9491 Office LI 1-7517

MORE ROOM

FINISHED BASEMENTS
NO DOWN PAYMENT | NO PAYMENTS 'TIL MAY 1st
Only $4.50 Per Week
Average 12x24 Recreation Room
INCLUDES: Painted Walls and Partition Wall
Asphalt Tile Floor • Acoustical Tile Ceiling
• Electrical Outlets (4) and 3 Flush Ceiling Lights
• Stairs Enclosed • 2 Flush Doors • 2 Heat Runs and 1 Cold Air Return.
ROBERT TAYLOR Says: "DEAL DIRECT" with the owner and save. Trust our experience, in Pontiac since 1886!
CALL!
FE 4-2575
"Our customers are our friends"
MIDWEST BUILDERS
718 W. HURON (Across from New Post Office)

FIRST SHOWING
W. W. Ross Homes Is Proud to Announce . . .
"The Talisman"

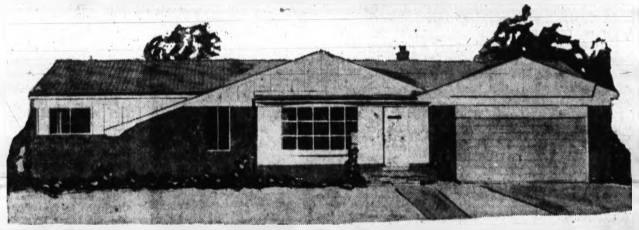

OPEN FOR INSPECTION

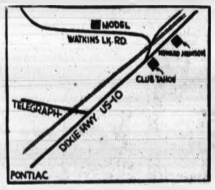

Located in Beautiful Watkins Hills
Completely Gas Built-Ins, 3 Bedrooms, 1½ Bath, Walkout Exposed Basement, 2 Car Garage. Why Take Less When You Get So Much More in a Ross Built Home.
SPECIAL for JAN. and FEB.!
YOUR CHOICE OF ANY $3,000 LOT FOR . . .
$2,500
"The Builder That Makes a House a Home"
W. W. ROSS HOMES
1.6 miles past Telegraph Road on Dixie Hwy., turn left on Watkins Lake Rd.

See This Amazing Softener Today at
H. H. STANTON
Heating and Plumbing Contractor
103 State FE 5-1683

Do Over Range Center First

If the holidays have left you in an unholy daze, perhaps it's time you resolved to do something about the kitchen.

Even if you resolve to do something about the budget first, no conflict need arise if a permanent material like ceramic tile is used for kitchen walls, floors and counters. Spreading the cost over the long years of trouble-free service makes the economy of real tile as clear as freshly washed glasses.

★ ★ ★

Furthermore the kitchen can be improved in stages. The important thing is to work out a program and assign priorities. For example, the three main work centers — sink, range and mixing areas — can be tackled in order of need.

Taking the range center as an arbitrary beginning, analyze your kitchen and plan improvements or this basis:

1. Function. The purpose of the range center is to provide facilities for surface cooking, baking and broiling and a convenient place for serving hot foods.

2. Location. The range center should be situated near the mixing center, not too far from the sink center and should be as accessible as possible to the dining area.

3. Equipment. The type and capacity of the range depends on the amount of cooking done and the fuel obtainable. The work counter should surround the range for holding food removed from the oven or surface burners and for serving food just off the stove. Ideal for surfacing the counter is ceramic tile, because it is scorchproof.

Moisture Meter for Wood Valuable to Industry

Among the many innovations by the United States Forest Products Laboratory, was the first moisture meter for measuring the moisture content of wood. This device has been invaluable to lumber manufacture and home building alike, since it permits a precise gauging of the results of the seasoning process.

★ ★ ★

By seasoning (drying), lumber is "pre-shrunk." So important is the process regarded that proper seasoning is mandatory for all grades of Southern Pine framing, paneling, flooring, siding and the like.

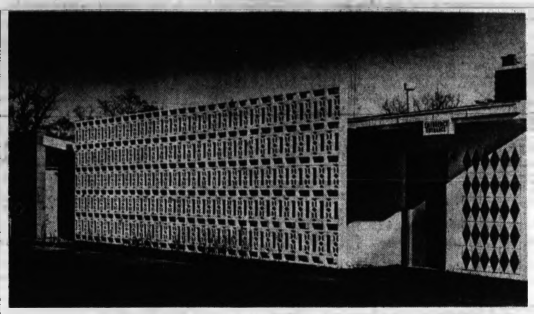

Pontiac Press Photo

CEMENT GRILLWORK — This is a side view of the new Elizabeth Lake Medical Building at 3801 Elizabeth Lake Road. The cement grillwork and harlequin design at the right lift the looks of the cement block building out of the ordinary class. Mel Eller of Pontiac was the builder.

Plenty of Closets in White House Now

WASHINGTON — President-Elect and Mrs. John F. Kennedy will find the White House a "far more comfortable place" to live in than it was before its restoration-for-safety during the Truman administration.

★ ★ ★

Anyone who thinks the family rooms of the Executive Mansion provided the tops in liveability over the years, should talk to Lorenzo S. Winslow. He was the White House architect for 19 years, including the period of the 1949-1952 rebuilding of the interior.

★ ★ ★

Winslow said that the "average new home today, even a small one, offers more in comfort" than did the family quarters of the White House before its remodeling.

The major improvements for comfort, he told the National Association of Home Builders, were the building of sufficient closets, more bathrooms and additional storage areas.

Many first ladies apparently have had storage problems. Winslow said that once there was only one small closet on the whole second floor, the main family quarters.

★ ★ ★

He explained that when the White House was built in the 1790s, closets generally were omitted because in those days, wardrobes were used to hold clothes. But the massive, often ornate, cases long ago ceased to be adequate.

Winslow said the recent rebuilding gave each of the White House bedrooms one or two big closets. Space for closets was obtained by replacing some thick interior walls with thinner steel construction and by cutting down the size of big, old bathrooms. In addition, storage rooms were built on the top floor.

There were no bathrooms in the White House when President and Mrs. John Adams became its first occupants in November 1800. Eventually, one bathroom was built. Others were added over the years. The remodeling of 10 years ago gives the two private, residential floors a total of 19 bathrooms.

MORE COMPACT

The old bathrooms were big, and, according to Winslow, often cold and drafty. He said they were "difficult to heat." Now they are compact, "heatable" units with marble, tile, noiseless toilets and glass-enclosed tub-showers. The bathrooms on the upper floor are smaller than those on the floor below.

The Truman administration restoration was undertaken to make the White House safe. Its floors were sagging and the interior construction was on the shakey side. This was the result of various changes made in the building in line with the wishes of the occupants. But the changes were not always made with regard to structural strength.

Winslow said that the remodeling not only has made the mansion safe and more comfortable, but also more attractive. The living room, he noted, has new built-in bookcases and "nice architectural detail."

★ ★ ★

He believes that of all the rooms in the Executive Mansion, the sun room on the upper floor would be the ideal nursery for the Kennedys' baby, John F. Jr.

Winslow pointed out that there is a small kitchen adjacent to the sun room. Built as a diet kitchen, it could be used to prepare the baby's food. President Eisenhower has used this kitchen for the cooking he enjoys doing for a few close friends.

The sun room is the place where President Franklin D. Roosevelt had his lunch during the war years. When he first took office, Mr. Roosevelt had a sandwich or a light snack at his desk. But with the outbreak of World War II, the White House physician urged "FDR" to get away from his desk for a short time in the middle of the day, as a tension-breaker. The then President complied by having his lunches in the sun room.

★ ★ ★

It is a polygonal metal room with a great expanse of glass that provides a magnificent view extending to the Potomac River.

When Mrs. Bess Truman, then first lady, showed a group of women reporters through the family living quarters after the renovation, the sun room stood out as a bright and cheerful place. It had bamboo furniture and blue-green walls.

While it provides a fine view, the sun room is hidden from the street by a big stone balustrade. It would seem to offer the seclusion for the Kennedy children that their parents prefer for them.

Winter Garden Notes

A hallway planter or an area too dark for anything except artificial plants is the place to try Aglaonema, the toughest of them all. Chinese evergreen is the common name of this plant which is becoming very popular because it is the answer to every housewife's prayer. It is practically indestructible and present attractive foliage throughout the year, even in recessed corners.

Lance-shaped leaves resemble polished leather with a beautiful dark green sheen, splotched with gray along the veins. When placed in brighter locations it will produce a flower that somewhat resembles that of the calla lily.

It will grow slowly in dark areas but remain compact and sturdy. The native habitat of Aglaonema is the floor of the jungle where little light penetrates. It needs a rich organic planter mix made with lots of peat moss and fir bark. Fertilize once monthly with plant food tablets. Keep the planter mix moist at all times.

Magnet Will Tell

If you're not sure whether the metal piping in an older home is made of copper, bring along a magnet. Anaconda plumbing specialists advise. If the magnet sticks, the piping is not made of copper.

Old book jackets can change an ordinary table top into a thing of interest. Paste the colorful book jackets to the table to give a montage effect. When dry, spray the surface with shellac from an aerosol can.

"Cultured Living" Can Be Yours in Beautiful University Hills
Near M.S.U. Campus
Avon Rd. East of Crooks Rd.
Model Phone OL 1-1255

ELECTRIC HEAT
BAGLIN ELECTRIC
EM 3-6234 MU 4-0223
Detroit Edison Approved HEATING AND INSULATION CONTRACTOR

You are invited to visit "Waterfront Homes of Distinction"
Designed for modern family living.
Beverly Island
LOCATED OFF OF CASS LAKE RD. NEAR ELIZABETH LAKE RD.
Jim Zuehlke FE 4-9377 "The Custom Builder"
Louis "Tug" Borst and John F. Walser, Developers

24-HOUR SERVICE
Gas and Oil Furnaces
GAS HEATING
LUX-AIRE — MULLER
SUPREME — EXCELL
MOERY'S
FE 2-4970

Highland Estates
Homes from $13,950
BERT SMOKLER Builders
Model Phone OR 3-1011
Located Airport Road
Between M-59 and Pontiac Lake Rds.

$10 DOWN
"No Mortgage Costs"
3 BEDROOMS — WHY RENT?
418 KENILWORTH NEAR FEATHERSTONE
WESTOWN REALTY, FE 2-7264

NO Money Down | NO Money to Move In | NO Money Needed
ONLY 10 HOUSES LEFT!
Practical Home Builders
FE 2-9150 UN 4-9232

HOT WATER
all you want — when you want it!
with an automatic
BUDGET GAS FIRED WATER HEATER
by AMERICAN-Standard
Here's a fast-working, economical water heater. Attractive white enamel jacket with black trim. Galvanized steel tank . . . sizes for all homes. See it today.
Call Us for a FREE ESTIMATE!
EAMES & BROWN, INC.
55 East Pike Street FE 3-7195

WHOLESALE TO ALL!!
Our Carload Buying Power Enables Us to Buy for Less. The Savings Are Passed on to You.
No Down Payment — First Payment Feb.
Both Gas and Oil
GAS 105,000 BTU $208 NO MONEY DOWN
OIL 105,000 BTU $252 NO MONEY DOWN
MOR-SUN Is Guaranteed by Good Housekeeping 47 Years Old
These Famous Brands: General Electric — Mueller — Coleman — Armstrong — Mor-Sun — Monogram
GOODWILL AUTOMATIC HEATING
3401 WEST HURON ST. FE 8-0484

1961 TEK TEMPEST
FULL BASEMENT — 3 BEDROOMS
Less Than Rent
$10,450 Includes Lot
$79.90 Includes Taxes and Insurance
$100 Down Plus Costs
Model at 53 West Brooklyn—Take Baldwin Ave. from Pontiac Post Walton Blvd. Turn Left on Brooklyn
Model Ph. FE 2-3271 TEK HOMES CORP. Office Ph. BR 2-0880

For the Finest in Insulation—Call
Save Up to 30% on Fuel
Owens-Corning Dealer
FE 5-8405
AMBASSADOR INSULATION CO.
2110 DIXIE HWY. AT TELEGRAPH
PONTIAC

Replace old style Gas Equipment with economy-wise
RADIANT GAS BURNER
by Iron Fireman
This scientific burner works like a gas lantern mantle, to create a radiant gas flame for efficient and highly economical heating. Convenient budget terms. Phone or stop in soon!
ASK FOR FREE HEATING SURVEY
AUTOMATIC STOKER SERVICE
SALES—Iron Fireman—SERVICE
195 W. Montcalm FE 4-4681

MODERN LIVING
FOR MORE
INCREASE Your HOME VALUE
Let us build that extra room or modernize your basement now . . . It's a sound investment in comfort and value. Build it now and pay for it on our low monthly budget terms.
FREE ESTIMATES
OPERATOR ON DUTY 24 HOURS A DAY
FE 2-1211
NO MONEY DOWN
5 YEARS TO PAY
EASY FHA TERMS
G & M CONSTRUCTION
2260 Dixie Highway, North of Telegraph

ENJOY THIS WONDERFUL SURPRISE TODAY!

The CARLO AMERICANA
Unbelievably Priced from $15,990
(Garage Optional. Also, 4th Bedroom and 2nd Bath)
OTHER HOMES PRICED FROM $13,990

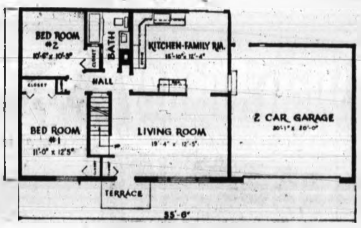

over 1400 square feet of living area,

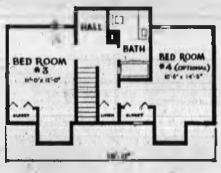

7 reasons why this home is making history:
1) It's the first home ever built that was specifically designed to create greater family togetherness.
2) It's the first home ever built in this price classification that's fully equipped with all genuine Thermopane windows.
3) It's the first home ever built in this price class that offers such a tremendous collection of brand name products.
4) It's located in beautiful Lotus Lake Estates which has rightfully achieved the reputation of being one of the finest residential communities in Oakland County.
5) It's a genuine Medallion home as awarded by the Detroit Edison Company.
6) It has more space and features for less cost than any home in its price class.
7) It's just plain downright about the most beautiful sight you ever did see.
Live better longer—See and buy this tremendous Carlo Americana Home today!

LOTUS LAKE ESTATES
The Carlo Americana may be viewed at 3905 Percy King Road, 2 blocks West and 3 blocks North of Airport and Williams Lake Road, Waterford Township. Model Open from 12 to 9 P.M. daily. Model Phone: Orlando 3-0001.

built by: The CARLO CONSTRUCTION CO. 10430 WEST NINE MILE ROAD OAK PARK, MICHIGAN

sales by: SLAVIK 10450 WEST NINE MILE RD OAK PARK, MICHIGAN JOrdan 6-9836

Reds Up Church Aid

BUDAPEST, Hungary (AP) — Hungary's Communist government has raised the Roman Catholic Church subsidy for 1961, the Catholic newspaper Uj Ember announced today.

WATCH for Our Grand Opening

Limited facilities — serving delicious foods in delightful rustic atmosphere.

alban's

COUNTRY COUSIN

12 Min. North of Pontiac on M-24 Midway Between Lake Orion and Oxford

KEEGO THEATRE

NOW! thru TUESDAY

SINNER! ELMER GANTRY WANTS YOU!

BURT LANCASTER JEAN SIMMONS

in SINCLAIR LEWIS' ELMER GANTRY

Eastman COLOR — FOR ADULTS ONLY

SPECIAL ADDED

Award Winner Short

"The Golden Fish"

To Weigh Park Bond Plan of $5 Million

LANSING (AP) — Adoption of a $5-million bonding program for state parks will come up for consideration when the Michigan Conservation Commission meets here next week.

The conservation department said it will ask the commission to approve the issuance of the maximum $5 million in bonds, as authorized by the state's parks permit law, rather than the $3 million previously approved.

Department officials said the extra $2 million would give a boost to the actual planning and construction of parks improvements.

They said parks permit sales will be earmarked to retire a bond issue which will finance the program, under which land will be purchased and improvements made on existing facilities.

Windshield permits now are required at 55 of the state's 62 parks.

Fabian Won't Be Graduating With His Class

PHILADELPHIA (AP) — Sorry, Fabian, but you won't be able to graduate with your high school class.

★ ★ ★

That was the word from Joseph J. Rossi, principal of South Philadelphia High to the 17-year-old singer and actor.

Rossi said Fabian had been so busy making films that he lacked enough credits in English and mathematics to qualify for graduation the night of Jan. 19.

Fabian — his full name is Fabian Forte — has been getting private tutoring here and in Hollywood and has good grades in those subjects for which he has taken special examinations, said Rossi.

Fabian was scheduled to return here last month to complete his work but couldn't make it.

Rossi said Fabian "wants his diploma . . . and . . . he would have gotten it if there hadn't been all that movie pressure."

The principal said he was confident Fabian would make the grade in June.

New Play – Everybody Turns Into Rhinos

By EARL WILSON

NEW YORK — "I think we'll get run out of town!" Mrs. Eli Wallach said.

"Just for being in a play which advocates that everybody turns into rhinoceroses? Of course not. They'll love us," Eli Wallach said.

WILSON

"You take Zero Mostel." Eli Wallach turned toward me. "He is a rhinoceros."

Zero, the huge-chested, trumpet-voiced comedian, had just clumped, stomped and roared away from us a block away. His characteristics were fresh in mind. Yes, go look all over New York, for a fellow who might have a little rhinoceros in him, and you wouldn't come closer than Zero Mostel.

"In the play, he's the first guy to go rhinoceros," Eli Wallach explained.

"Zero says, 'You gotta join 'em. So come on now, let's get all four feet on the ground.' So he clumps the floor, he wiggles his rear . . ."

★ ★ ★

Wallach, his wife Anne Jackson and Zero are all in the Ionesco play, "The Rhinoceros," which is about conformity—if everybody else is turning into a rhinoceros, hadn't we all better get with it?

In the end, she sees a huge rhinoceros and she jumps out of the window landing on his back. Because she knows the rhinoceros is her husband.

"Can I be one, too?" she pleads.

And after that interview I was feeling a little leathery-skinned myself.

★ ★ ★

THE WEEKEND WINDUP . . .

"DON'T PRINT THAT!": Claudette Colbert visited Barbados to rest up for her Broadway show—and bought a house there . . . **Doris Lee of L.A.,** formerly in the Broadway shows, was acclaimed as one of 1960's prettiest sights.

EARL'S PEARLS: Do it now—tomorrow there may be a law against it.

TODAY'S BEST LAUGH: President-Elect Kennedy, struggling with our national economy, might be reminded that an economist is a man who knows more about money than people who have some.

★ ★ ★

WISH I'D SAID THAT: Speaking of used cars, remember, it's hard to drive a bargain.

A wife is a woman who can drive a car 100,000 miles—without ever having her hand on the steeling wheel . . . **That's earl brother.**

(Copyright, 1961)

Bell Notifies Union of Impending Layoff

DETROIT (AP)—Michigan Bell Telephone Co. has notified the Communications Workers of America Union that it plans to layoff an undetermined number of construction workers in 30 days.

★ ★ ★

The company said it anticipated a "surplus in the work force in the plant department within the next month." It said the cut was necessary because "relative growth was not quite as great as anticipated."

★ ★ ★

Bell said it notified the union as required by its contract with the CWA and added that it hoped that "no more than a minimum number of employes will be affected."

French Envoy, Staff Ordered to Leave Nigeria

LAGOS, Nigeria (AP)—Nigeria has given the French ambassador and his staff until tonight to get out of the country in protest against France's recent third atomic blast 900 miles away.

The newly independent West African nation also barred French ships and planes from Nigerian ports and airfields and threatened stiffer measures unless the French stop atomic testing in the Sahara.

Expulsion of the diplomatic staff fell short of a break in diplomatic relations, although the two countries presumably will have such relations now only through the embassies of other countries.

There was no immediate reaction from Paris.

OK to Delay Late-Tax Levy

Waterford May Wait Till Feb. 28 to Apply 4 Per Cent Penalty

This will be the first year a township board or city commission may legally extend the 4 per cent penalty for payment of late taxes, according to Waterford Township Treasurer Mrs. Dorothy Olson.

★ ★ ★

She was a booster of the measure sponsored by State Rep. Lloyd L. Anderson (R-Waterford Township) which was passed by the State Legislature last year.

All taxes must be paid by Jan. 20 or there is a penalty of 4 per cent added. A township board may extend the deadline date to Feb. 28 if it so desires.

In the past, some municipalities have waived the 4 per cent penalty because so many taxpayers had complained it was difficult to pay taxes by Jan. 20.

LISTED 4 OPINIONS

However, this practice was against the law, and officials of the county treasurer's office had sent regular bulletins to city and township treasurers listing four opinions of the attorney general saying the unpaid collection fee must be assessed.

The legislature passed the bill too late to become effective last year, Mrs. Olson pointed out.

She indicated that the Waterford Township Board would probably take advantage of the new law this year and extend the deadline to Feb. 28.

May Scrap Overseas Dependants Cuts

WASHINGTON (AP) — The Eisenhower administration's order to reduce by 215,000 the number of service dependants overseas may be modified or even repealed by the next secretary of defense.

★ ★ ★

The order last Nov. 25 was part of a series of efforts to cut the U.S. deficit in the balance of international payments. It raised a storm of protest from servicemen and their families.

★ ★ ★

The unofficial but authoritative Army-Navy-Air Force Journal said Friday Secretary of Defense-designate Robert S. McNamara is seeking other ways to ease the balance of payments problem.

Well, Anyway, He's Getting a Little Closer

VENTURA, Calif. (UPI)—W. R. Hopkins decided it was just too close to accept when he lost the election for Camarillo Justice Court constable by eight votes. So he paid $180 for a recount of 11,279 votes.

The special election board Friday told Hopkins he lost in the recount, too — by one vote.

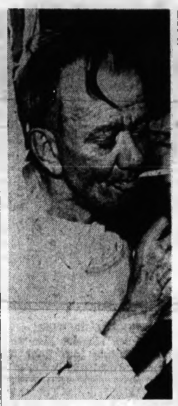

AP Photofax

FATAL HABIT — Raymond Gorman's cigarette smoking is blamed by San Francisco police for a hotel fire which killed 19 and injured 38 Friday. Shown getting a light at an emergency hospital, Gorman later was taken to police headquarters and booked on suspicion of manslaughter. He reportedly fell asleep with a lighted cigarette in his hand. A chain reaction touched off the fatal fire.

Mr. Sam Made His Mind Up, Then Did It

WASHINGTON (UPI) — Speaker Sam Rayburn, observing his 79th birthday and still going strong, heard himself lauded Friday as a man of destiny. But his own view of it was that he was simply a fellow who made up his mind early what he wanted to be.

Democratic House Leader John W. McCormack of Massachusetts, in a speech that brought every man to his feet in tribute to the veteran speaker, said Rayburn was born to greatness and that "today he is one of the great figures in American history."

But Rayburn, in his annual birthday chat with newsmen, recalled now as a boy of maybe 8 or 10, standing in a Texas cotton field, he picked politics as his career and election as speaker of the House as his ultimate goal.

He never veered from that ambition, which he achieved 20 years ago at age 58.

Sees Liberal Loss on Senate Debate

WASHINGTON (UPI) — Senate Republican Leader Everett M. Dirksen Friday predicted eventual defeat for a liberal move to let a majority of all senators curb debate.

The GOP leader would not predict, however, what the outcome would be if the Senate reaches a showdown on an alternate proposal to let three-fifths of all members present and voting limit talkathons.

In any case, Dirksen told reporters, the entire issue should be settled next Wednesday.

Increase Asked for Interior Dept.

Ike to Submit Budget at Record $888 Million on Next Fiscal Year

WASHINGTON (AP) — The Eisenhower administration will submit to Congress an increased Interior Department budget asking $888 million for the fiscal year starting July 1, it was learned today.

★ ★ ★

The department's budget for the current fiscal year is $805,116,000, highest ever voted by Congress.

The proposed new budget includes annual, permanent and indefinite appropriations. The annual spending would total about $765 million.

MOST FOR RECLAMATION

As usual, the Reclamation Bureau is slated to get the most money—about $290 million. This compares with $284,505,705 for this year. The bureau's original request for more than $300 million was reduced after work on the Glen Canyon Dam and some other big projects fell behind schedule.

A total of about $139 million is recommended for the Indian Bureau, including an increase of about $7.5 million for education and welfare services and an additional $5 million for resources management. The bureau's budget this year runs nearly $124 million.

★ ★ ★

The National Park Service would have more than $104.5 million, compared with slightly less than $90.5 million now. The new budget includes $7 million extra for construction, a total of nearly $30 million, and increases of about $3 million each in the funds for management and protection and for maintenance and rehabilitation.

Kohler Strikers to Get Tax Refunds

DETROIT (AP) — Participants in the long Kohler Co. strike will get an estimated half million dollars in income tax refunds under the Supreme Court decision on strike benefits, the United Auto Workers Union said Friday.

UAW Secretary-Treasurer Emil Mazey made the estimate in saying the Internal Revenue Service has announced it will implement the court decision of last June 30.

Mazey said the Internal Revenue Service acted in line with the court decision that strike benefits are to be regarded as gifts and thus exempt from federal income tax.

The union paid strike benefits of more than $10 million during the walkout against the Sheboygan, Wis., manufacturing company.

Millionth Morris Minor Turned Out in England

LONDON (UPI)—The Morris Motors Co. has turned out its millionth Morris Minor car, the first English model to reach this figure.

The four-passenger Minor has changed little since its introduction in 1948.

Hanky Panky at the Polls Out in Formosa

TAIPEI (UPI) — The Chinese Nationalist government today issued a list of "don'ts" for the 2,000-odd candidates seeking local office in the Jan. 15 election.

★ ★ ★

Among them:

—Don't seize the poll boxes.

—Don't destroy the voting booths.

—Don't bribe anybody in any way.

—Don't adopt a platform contrary to national policies.

—Don't make any groundless accusations against the government.

Community Theaters

Hills-Rochester

Sat. "Nothing," Shirley Jones, Max Bygraves; "The Mountain Road," James Stewart, Lisa Lu.

Sun.-Wed. "G.I. Blues," Elvis Presley, Juliet Prowse, color.

Thu.-Sat. "Goliath and the Dragon," Mark Forest, Broderick Crawford; "Battle Flame," Scott Brady, Elaine Edwards.

Wally

Sat.-Sun.: "Portrait in Black," Lana Turner, Sandra Dee, Anthony Quinn, color.

Fri.-Sat. "The Rat Race," Tony Curtis, Debbie Reynolds.

Keego

Sat.-Tue.: "Elmer Gantry," Burt Lancaster, Jean Simmons, color.

Thu.: "G.I. Blues," Elvis Presley, Juliet Prowse, color; "Man on a String, Ernest Borgnine.

Milford

Sat.: "Sunrise at Campobello," Ralph Bellamy, Greer Garson, color.

Sun.-Tue.: "It Started in Naples" Clark Gable, Sophia Loren.

Wed.-Sat.: "G.I. Blues," Elvis Presley, Juliet Prowse, color.

Why Accept Less for Your Money

NOT 3%

NOT 3½%

BUT 4%

CURRENT RATE on ALL SAVINGS

Capitol Savings & Loan Assoc.

Established 1890

FREE PARKING IN REAR OF BUILDING

75 W. Huron FE 4-0561

TONIGHT SUNDAY

PONTIAC DRIVE IN THEATER 2455 Dixie Hwy. FE 5-4500

OPEN 6:15 P.M. SHOW STARTS 7:00 P.M.

ENJOY OUTDOOR MOVIES ALL WINTER LONG—With Our FREE! IN-CAR HEATERS FREE!

2 TERRIFIC FEATURES

THE HELLS OF BATTLE . . . AND THE HUNGERS OF FIGHTING MEN!

HELL TO ETERNITY

Starring JEFFREY HUNTER DAVID JANSSEN VIC DAMONE PATRICIA OWENS

THE TRUE AS LIFE-AND-DEATH STORY OF THE WORLD'S MOST DREADED BROTHERHOOD OF INFAMY!

Pay or Die!

starring ERNEST BORGNINE

and ZOHRA LAMPERT · ALAN AUSTIN

TONIGHT — ADDED EXTRA

THRILLS, SPILLS with Real Cowboys!

BRONCO FURY Eastman COLOR

SUNDAY — EARLY BIRD SHOW

Open 5:30—Show Starts 6 P. M.

OWL SHOW TONIGHT STARTS 10:00 P.M.

SAT. and SUN. EAGLE

A RIOT OF FUN AND SONGS!

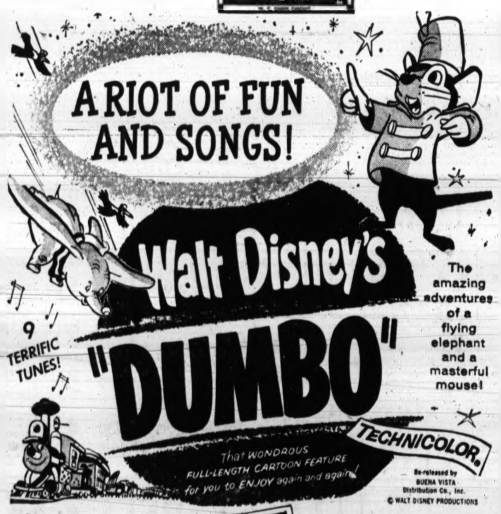

Walt Disney's "DUMBO"

The amazing adventures of a flying elephant and a masterful mouse!

9 TERRIFIC TUNES!

That WONDROUS FULL-LENGTH CARTOON FEATURE for you to ENJOY again and again!

TECHNICOLOR

Re-released by BUENA VISTA Distribution Co., Inc. © WALT DISNEY PRODUCTIONS

—PLUS—

SEE . . . . . THE UNBELIEVABLE JOURNEY THROUGH TIME AND SPACE

ADAM and EVE of the year 2024! Only they could repopulate the world!

SEE THE WORLD OF TOMORROW!

BEYOND THE TIME BARRIER

Starts MONDAY "ELMER GANTRY" and "VOICE IN MIRROR"

Strand

HELD OVER!

DOORS OPEN SUNDAY 12:45 P.M.

The biography of a glamour girl who wakes up ashamed! She's a lost, lonely, lovely girl with a body like a volcano . . . and a terrible longing for love!

METRO-GOLDWYN-MAYER presents

ELIZABETH TAYLOR LAURENCE HARVEY EDDIE FISHER

CinemaScope METROCOLOR

LIGGETT . . . Gloria was part of his double-life.

STEVE . . . She told him everything, except "I love you."

a JOHN O'HARA'S "BUTTERFIELD 8"

Only best-selling author John O'Hara would dare to tell Gloria's story.

co-starring DINA MERRILL with MILDRED DUNNOCK · BETTY FIELD JEFFREY LYNN · KAY MEDFORD SUSAN OLIVER

We Urge You to See It From the Beginning

Features at—1:08-3:12-5:16 7:20-9:20

Added

Bugs Bunny IN "RABBIT'S FEAT"

COMING CARY GRANT DEBORAH KERR in "THE GRASS IS GREENER"

Congress Hears Nixon's Farewell

Surprises Solons After Official Proclamation of Kennedy-Johnson Win

WASHINGTON (AP)—In a dramatic moment Friday, Vice President Richard M. Nixon announced formally his presidential election defeat, after presiding over the canvassing of the electoral vote in a joint session.

It was no surprise that the final vote count showed Democrat John F. Kennedy with 303 electoral votes and Republican Nixon with only 219.

★ ★ ★

The surprise came when Nixon used the occasion for a farewell to Congress.

Congratulating Kennedy, Nixon said, "No matter how close the election may turn out to be, those who lose accept the verdict, and support those who win." He offered "heartfelt best wishes" to Kennedy and Vice President-Elect Lyndon B. Johnson.

TO QUESTION ROBERT

Soon after the vice president said farewell, the Senate Republican leader, Everett M. Dirksen of Illinois, promised detailed and lengthy questioning for Robert F. Kennedy, 35, designated by his brother to be the next attorney general.

"We have a duty to establish a complete record," Dirksen told newsmen, adding that as of now he had "a completely open mind" on the appointment of the younger brother of the president-elect.

Another echo of last fall's presidential campaign was heard in the Senate when Sen. Warren G. Magnuson, D-Wash., introduced legislation designed to encourage television debates between major political candidates in future campaigns.

The Nixon-Kennedy debates last fall were made possible by temporary suspension of a law networks said would require them to give equal air time to splinter party candidates. Magnuson proposed to make the suspension permanent.

AP Photofax

WHAT A SYSTEM! — Baseball scouts in quest of pitchers, might try Liege, Belgium. A Socialist striker rips "baseballs" in the form of large stones from the street. He hands them to "Fireball," a woman righthander whose pitches were effective. Rioting in Liege Friday, the worst since a wave of strikes began 19 days ago, saw at least 60 persons injured. More than 40 of the victims were policemen. Twenty-eight rioters were arrested.

GOP Zeros In on City Dems

Forming Task Force to Probe Machine Politics in Urban Areas

WASHINGTON (AP) — Republicans pointed their guns toward the big city Democratic machines today as they repaired gaps in the GOP organization defeated in the presidential election.

National Chairman Thruston B. Morton called on Ohio State Chairman Ray Bliss to head a task force charged with probing "the practicalities of big city politics" and telling Republicans how to win in these areas.

Bliss whose organization carried Ohio for Vice President Richard M. Nixon in November, is a potential successor to Morton.

Morton accepted a unanimous invitation of the committee Friday to remain as chairman. But he said he will resign later in the year to begin campaigning for re-election to the Senate from Kentucky.

Morton named Bernard M. Shanley, former White House staff member, to devise a "precinct security program" aimed at making it certain only authorized votes are cast and that they are counted correctly.

As an echo of Republican charges of irregularities in some states such as Illinois which Nixon lost by narrow margins, Morton asked for a model election law of "full equity" to recommend to state legislatures. He picked Harley B. Markham of Idaho to head a drafting group.

These actions, combined with a drive to register voters now, added up to an early start on the 1962 campaign for control of Congress. President Eisenhower told committee members Friday they can win the House if they work hard enough.

The statue of Freedom on the national Capitol dome weighs about 15,000 pounds and cost about $23,700.

AP Photofax

"QUIT? NOT ME!" — Poet Carl Sandburg took a swipe at forced retirement for persons 65 and over as he cut a cake for his 83rd birthday Friday. "I have never felt more productive in my life," he said. Sandburg predicted he'll probably die at 88 or 99 because "two of my great-grandfathers died at double numerals."

To Divert $44 Million for Pennsy Jobless

HARRISBURG, Pa. (AP)—Gov. David L. Lawrence today signs legislation diverting $44 million from state employes and school teachers retirement funds into Pennsylvania's public relief fund, which is almost exhausted.

★ ★ ★

Lawrence says the diversion is necessary to keep the relief fund from going broke at midnight Monday. The state now has 9.3 per cent of the labor force out of work.

Safety slogan, via Robert Woehrle: "Whether you're driving or bowling—stay in your own lane" . . . A woman doesn't spend all her time buying things: she spends some of her time taking them back. —Earl Wilson.

British Ford Forced Onto 3-Day Week

LONDON (AP)—A further fall in the demand for its automobiles at home and abroad has forced the Ford Motor Co. of Britain to put 16,000 workers on a three-day week.

The men have been working a four-day week since November. The new cut takes effect at the end of January. It will slash wages to approximately 10 pounds ($28) a week.

A company spokesman said the remaining 27,000 Ford workers will continue on full time.

The spokesman said all passenger car models have been affected by the drop in sales.

It is estimated that the latest cut in production will amount to about 1,500 vehicles. Early last year the company was rolling out some 2,000 cars a day.

Canadian Cupid Lazy

OTTAWA (AP)—Fewer Canadians married during 1960 than in any year since 1940, Canadian statisticians reported today there were 7.7 Canadian marriages for each 1,000 population as against the Soviet Union's 12.3, called the highest in the world.

Sen. Kuchel Spurns Trade With Nixon

LOS ANGELES (AP)—Republican National Chairman Thruston B. Morton has suggested that Sen. Thomas Kuchel of California step aside in 1962 and let Richard M. Nixon run for his Senate seat, the Los Angeles Times said today.

★ ★ ★

In a dispatch from its Washington bureau, the Times quoted Kuchel as saying: "I am much too old to play musical chairs, socially or politically."

Kuchel holds second position in the GOP Senate floor leadership.

The Times said it was presumed — although Morton didn't say it—that Kuchel would run for the California governorship if he agreed to let Nixon make a bid for the Senate.

Car Occupants Solve Mishap on Their Own

MONTREAL (UPI)—The police radio told a patrol car it wasn't needed at an accident scene last night.

"A radio car on the scene tells us the vehicle turned over, the occupants got out, turned the car upright, and continued on their way," the dispatcher explained.

SAVE by Jan. 10th EARN from the 1st 4% Current Rate Paid Semi-Annually

Established in 1890 — Never missed paying a dividend — 71 years of sound management, your assurance of security. Assets over 56 million dollars.

Capitol Savings & Loan Assn.

Established 1890

75 W. Huron St., Pontiac FE 4-0561

CUSTOMER PARKING IN REAR OF BUILDING

Delinquency Study Center Eyed at MSU

EAST LANSING (AP) — A proposal for a juvenile delinquency study center at Michigan State University is among a dozen proposals to be presented to the legislature, said Rep. Harry A. De Maso, R-Battle Creek, head of a legislative study committee on juvenile delinquency.

★ ★ ★

De Maso outlined the proposed bills at the annual meeting of the Michigan Probate and Juvenile Judges Association at MSU Friday.

He said the committee would ask for the center (along with a $50,000 appropriation) to be set up in connection with the MSU school of police administration.

Another bill, he said, would establish four types of youth camps: a military-type setup under the Michigan National Guard, youth conservation camps, summer work camps and regional county-supported camps.

Thugs Put World's Fair in Red 3 Years Early

NEW YORK (UPI)—The 1964 World's Fair has suffered a financial setback — three years before it is scheduled to open.

A lone bandit Friday accosted two employes of the World's Fair Corp., returning from a bank with a $4,360 payroll. He grabbed the money and fled.

Prohibition Era Gangster Eligible for His Parole

SPRINGFIELD, Ill. (AP)—Basil (The Owl) Banghart, 59, once described as the "most crime-wise man in the nation," becomes eligible for parole in May.

★ ★ ★

The Prohibition Era gangster was made eligible Friday by Gov. William G. Stratton just a little more than a year after his former boss, Roger (The Terrible) Touhy, was shot down on a Chicago street.

★ ★ ★

The governor, on advice of the parole board, commuted Banghart's sentence from 99 to 45 years. He said Banghart has a heart condition, poor vision and symptoms of Parkinson's disease.

★ ★ ★

Banghart, a mail robber, kidnaper, prison escape artist and Touhy lieutenant, is serving time in Stateville Prison for his part in kidnaping with Touhy and two others, John (Jake the Barber) Factor in 1934.

Touhy was shot to death 23 days after his release from Stateville a year ago.

The largest hospital in the Southern Hemisphere is the Baragwanatha Hospital for nonwhites in Johannesburg, South Africa. It has 2,380 beds and treats nearly a half a million out-patients a year.

GOPer Says Africans in Lather Over Soapy

WASHINGTON (AP)—Sen. Everett M. Dirksen, R-Ill., says the Africans are "all lathered up about" former Michigan Gov. G. Mennen (Soapy) Williams' appointment as assistant secretary of state for African affairs.

Dirksen made the comment as he indicated Friday that Williams, and other members of President-Elect John F. Kennedy's cabinet, are in line for some lengthy and detailed questioning by Republican senators.

Numbers Man Fixes Himself With Bum Bet

PITTSBURGH (UPI)—Numbers operator Donald Garcia, 28, made a bum bet.

He kept on operating his numbers lottery even though he was arrested five times in two years.

"I didn't think they (the police) would keep coming back," Garcia told the judge after his sixth arrest.

He was fined $3,650 and sentenced to six months to a year in jail.

The average yearly income of a veterinarian is estimated at $10,000 a year.

Pontiac Theaters

EAGLE

Sat.-Sun.: "Dumbo," Walt Disney; "Beyond the Time Barrier."

Mon.-Thu.: "Elmer Gantry," Burt Lancaster, Jean Simmons, color. "Voice in the Mirror," Richard Egan, Julie London.

HURON

Sat.-Thu.: "Sunrise at Campobello," Ralph Bellamy, Greer Garson, color.

STRAND

Now Playing: "Butterfield 8," Elizabeth Taylor, Eddie Fisher, color.

The Statue of Liberty in New York stands on a site that has served as a posthouse, military prison, quarantine station, gallows and dump.

STARTS TONIGHT! 2 BIG HITS!

FE 2-1000 Open 6:00 — Starts 7:00 P.M.

Miracle Mile DRIVE-IN THEATER

S. Telegraph at Square Lake Rd.

NEWEST—FINEST ELECTRIC IN-CAR HEATERS No Extra Charge

EXCLUSIVE FIRST RUN ALL IN COLOR

It's Dazzling!

AND IT WAS WRITTEN: "Gather together all the fair young virgins unto the palace ...and let the maiden which pleaseth the king be queen..."

THE LOVE AND FAITH THAT MOVED THE WORLD...AND THE TREACHERY THAT ALMOST DESTROYED IT!

ESTHER AND THE KING

STARRING JOAN COLLINS · RICHARD EGAN · DENIS O'DEA

RAOUL WALSH · MICHAEL ELKINS

SUNDAY . . . EARLY BIRD SHOW! Open 5:30 P. M.—Show Starts 6 P. M.

THE MOST SUSPENSEFUL MAN-HUNT IN HISTORY! EVERY STEP BROUGHT THEM CLOSER

"THE 39 STEPS"... Three simple words that held the key to a world of suspense!

KENNETH MORE TAINA ELG

The 39 STEPS

COLOR by DE LUXE

BRENDA DE BANZIE BARRY JONES

Screenplay by FRANK HARVEY

Produced by BETTY E. BOX

Directed by RALPH THOMAS

HURON THEATER

CITY AFTER CITY AFTER CITY—THE GREATEST ACCLAIM ANY MOTION PICTURE EVER HAD!

'Magnificently done! Superb! 'Sunrise at Campobello' will be a strong entry in the next Academy Award Sweepstakes." LOS ANGELES CITIZEN-NEWS

"The most positive, unswervingly up-beat movie anybody could ask for." NEW YORK HERALD TRIBUNE

"A movie seldom offers such an inspiring and lastingly satisfying session. Glowing, rousing, tender and altogether gratifying. Superb performances." NEW YORK WORLD TELEGRAM & SUN

"'Sunrise at Campobello' will be on every '10-best' list of this year's movies across the country. It is simply marvelous!" OAKLAND TRIBUNE

"A marvelous motion picture. Magnificent! As entertainment, its warmth, humor, understanding and suspense can't be beaten." BOSTON TRAVELER

"One of the year's best. One of the great pictures." BOSTON GLOBE

"'Sunrise at Campobello' could be headed for six Academy Awards, with Greer Garson a gold-riveted cinch." SAN FRANCISCO EXAMINER

"Affectionate, sincere, highly dramatic. Heartily recommended for everyone!" WASHINGTON DAILY NEWS

"'Campobello' is a powerful picture. A big picture, a fine picture and an important picture. The best and most wholesome of its kind." LOS ANGELES EXAMINER

SAT. and SUN. SCHEDULE Starts at 2:14 – 4:40 7:15 – 9:40

A SCHARY PRODUCTION SUNRISE AT CAMPOBELLO

Ralph BELLAMY as FRANKLIN D. ROOSEVELT

Greer GARSON as ELEANOR ROOSEVELT

HUME CRONYN · JEAN HAGEN with ANN SHOEMAKER · ALAN BUNCE · Written and Produced by DORE SCHARY, Based on his play Directed by VINCENT J. DONEHUE · Associate Producer WALTER REILLY · Music composed and conducted by PERRY BOTKIN

TECHNICOLOR® Presented by WARNER BROS.

SUNDAY! EXTRA! at 1:00 P.M. ONLY!

"THE BEAST OF HOLLOW MOUNTAIN"

in technicolor with GUY MADISON - PATRICIA MEDINA

Japan, U. S. Still Disagree

How Many Were Killed by 1st Two A-Bombs?

TOKYO (UPI) — More than 15 years have passed since the first atomic bombs plunged down on the Japanese cities of Hiroshima and Nagasaki.

To this day no one really knows how many persons died in the blasts, the first and only instances of atomic power being used in war.

Perhaps no one will ever know. Difference in official Japanese casualty figures from official American figures for Hiroshima alone were more than 300,000.

Almost every office queried in Japan discloses different A-bomb death figures.

★ ★ ★

The Japanese Welfare Ministry said 260,000 persons died in Hiroshima and that 163,263 either were missing or died later from bomb effects.

★ ★ ★

Gen. Douglas A. MacArthur's headquarters, however, officially announced that 78,150 persons were killed and 13,083 were missing, a figure also used by world almanacs.

The Welfare Ministry said its figures included an estimated 10,000 Japanese soldiers who were in Hiroshima when the first A-bomb was dropped Aug. 6, 1945.

But because all records were destroyed, no one knows for sure exactly how many servicemen were in the city.

★ ★ ★

The Japan Society Against the Atomic and Hydrogen Bombs, a leftist-inclined organization which has long campaigned against nuclear weapons, said it believes the Welfare Ministry's figures are "most accurate."

THEY DISAGREE

But the Atomic Bomb Casualty Commission (ABCC) disagreed.

The ABCC set the death toll at Hiroshima at 79,000.

There was more agreement on the Nagasaki death toll.

The Japanese Welfare Ministry said 73,884 persons were killed and 74,000 were missing after the Nagasaki bomb Aug. 9, 1945.

The official American figure also is 73,884 killed.

The Atomic Bomb Casualty Commission set the number killed at 35,220.

But the atom bombs still are taking their toll.

The Welfare Ministry said that between 1955 and 1960, 394 persons died in the Hiroshima or Nagasaki A-Bomb Hospitals from illnesses attributed to the A-bombs.

It said it did not know how many persons had died in other hospitals.

NEW OLDS CONVERTIBLE — Now on display in Oldsmobile showrooms is the new Starfire sports convertible. The car is in limited production in Lansing and Southgate, Calif. It is equipped with an ultra-high compression engine and a special power train for exceptional highway performance, the manufacturer says. Its interior incorporates bucket seats, top-grain leather trim. The car has distinctive exterior styling which sets it apart from the regular Olds line.

Deaths in Pontiac and Nearby Areas

LAWRENCE E. CHASE

Service for Lawrence E. Chase, 62, of 83 W. Rundell St. will be held at 1:30 p.m. Monday at the Huntoon Funeral Home with burial following in White Chapel Memorial Cemetery.

Mr. Chase died yesterday at his residence of a heart ailment.

MRS. FLOYD E. JONES

Mrs. Floyd E. (Mabel C.) Jones of 114 Lincoln Ave. died yesterday at St. Mary's Hospital, Livonia after a brief illness. She was 80.

A member of the First Presbyterian Church, she leaves two daughters, Mrs. J. Earl Crawford of Pontiac and Mrs. Alden Green of Walled Lake; and two sons, Jay E. of Potterv, Calif. and Floyd D. Bellvue in Washington.

Mrs. Jones' body is at the Farmer-Snover Funeral Home.

MRS. KEITH LILES

LAPEER — Service for Mrs. Keith (Elsie) Liles, 52, of 5176 Davison Road, will be at 2 p.m. Monday at the Muir Brothers Funeral Home. Burial will be in Bird Cemetery, Elba Township.

Mrs. Liles died Thursday at Pontiac General Hospital after a short illness.

Surviving besides her husband are a daughter, Mrs. Elaine Walker of California; a sister; and her step-father, William Preston of Frankfort.

SHEILA M. MARTIN

Prayers were offered this afternoon at the Donelson-Johns Funeral Home for Sheila M. Martin, infant daughter of Mr. and Mrs. Charles W. Martin of 2840 Marlington Road, Drayton Plains. Burial was in the Crescent Hills Cemetery.

Surviving besides her parents is a sister, Melana at home.

The baby died two hours after a premature birth Wednesday at Pontiac Osteopathic Hospital.

JAMES G. PHILLIPS

LAPEER—Service for James G. Phillips of 1575 Farm Road, Lapeer, will be held Monday at 3:30 p.m. at Muir Brothers Funeral home, Lapeer.

Mr. Phillips died Friday afternoon following a long illness. He was 87.

Burial will be at Mt. Hope Cemetery, Lapeer.

Surviving are two sisters, Mrs. William Olmstead and Mrs. George Stock, both of Lapeer.

LONNIE L. SHIPPEY

LEONARD—Service for Lonnie L. Shippey, 17-month-old son of Mr. and Mrs. Frank Kowalski of 4991 Hagerman Road will be held at 2 p.m. Monday at the Flumerfelt Funeral Home, Oxford. Burial will be in the Lakeville Cemetery.

Surviving are the parents; a sister and two brothers, Vern, Albert Jr. and Herbert, all at home.

Lonnie died yesterday at Pontiac Osteopathic Hospital after a brief illness.

JACK C. SWARTZBAUGH

CLARKSTON—Service for Jack C. Swartzbaugh, 26, of 52040 Pine Knob Road will be held at 10 a.m. Monday at the Coats Funeral Home with burial in the Drayton Plains Cemetery.

Surviving are his wife, Nancy; his mother, Mrs. Frances Cowdrey; a daughter, Jodi Lynn at home; and two sisters, Mrs. Clarence Brown of St. David, Ill., and Mrs. Orvel Daniel of Clarkston.

Mr. Swartzbaugh died yesterday.

OK $200 Million in School Work

Nearly 500 Projects Get State Approval During 1960

LANSING (AP)—The Department of Public Instruction last year approved school construction projects costing nearly $200 million its yearend report showed today.

Public and private schools obtained approval of nearly 500 projects providing 4,287 classrooms, the most since the record of more than 4,600 set in 1957.

Additionally, the department authorized 465 auxiliary projects for gymnasiums, auditoriums, swimming pools and other facilities.

★ ★ ★

The department is empowered to approve or reject construction at all elementary and high schools, both public and private, and classroom construction at all colleges and universities except the University of Michigan, Michigan State University and Wayne State University.

Populous Wayne County topped construction approved last year with 107 projects. Next, in order, were Oakland County with 52, Macomb with 34, Kent with 31, Genesee with 21, Ingham and Saginaw with 15, Calhoun with 12 and Berrien, Kalamazoo and Washtenaw, all with 10.

The list includes only those on which architects were employed and which cost more than $15,000.

★ ★ ★

The department noted a nearly universal trend toward one-story school buildings. Last year 96 per cent of all elementary construction and 82 per cent of high school construction were of single story design.

Clamps Better on New Trailers

Transom Type Can Be Used in Place of Old Style Tie-Down

By United Press International

Many of the newer trailers have transom clamps that can be used in place of the conventional tie-down.

★ ★ ★

For some persons, taking a boat across country on a trailer can be a nerve-wracking experience.

Every dip in the road, every curve, every strange noise or thump seems to spell disaster. Every few minutes there's a look back to see if the boat is still in tow.

Most of this worry is needless but only if you have selected the right trailer, loaded it correctly and pay attention to a few fundamental driving rules.

★ ★ ★

First, the trailer should fit the boat, with frame and springs heavy enough for the weight they will carry. And this means combined weight — trailer, motor, boat and all contents.

The trailer should support the hull along most of its length, preferably along the keel, with enough additional padded contour blocks to hold the boat steady and guard against straining the frames or seams. If the motor is carried at the transom, it must have solid support.

★ ★ ★

The boat should be tied down to insure against movement in any direction.

An effective tie - down recommended by the Scott Outboard Research Center is a 2 by 4 or 2 by 6 crossbar, padded where it rests on the gunwales, and fastened to the frame by a chain and turnbuckle on either side.

★ ★ ★

With one tie - down, chain is much more satisfactory, since rope will stretch, requiring periodic stops for checking and tightening.

Showdown on Filibuster Faces Senate Next Week

WASHINGTON (AP) — The new Congress faces likely showdowns next week on two liberal moves—efforts to trim the power of the Rules Committee and to make it easier to halt Senate filibusters.

Opening routine, speeches and action in both houses this week during the initial days of the new session.

★ ★ ★

But the Democratic Committee on Committees plans a meeting next week which may result in an attempt to purge Rep. William M. Colmer, D-Miss., from the Rules Committee unless some compromise is agreed to before then.

House Speaker Sam Rayburn reportedly is willing to throw Colmer off the committee if necessary to break the hold a coalition of Republicans and Southern Democrats on the rules group has on legislation.

Two antifilibuster proposals face the Senate. The strongest—favored by liberals — would permit limitation of debate by a majority, or 51, of the 100 senators after a filibuster ran 15 days. A compromise proposal, generally given a better chance of adoption, provides that filibusters could be halted by a three-fifths margin of the senators voting.

★ ★ ★

It now requires approval of two-thirds of the senators voting to limit debate.

Southern Senators fighting the antifilibuster proposals said Friday that giving "unbridled power to a temporary majority" would undermine basic constitutional principles.

Will Preserve Architecture

Monuments to Follow Doomed Village to Its New Site in Spain

TALAVERA LA VIEJA, Spain (UPI)—This small Roman village has been sentenced to death. But its architecture will live on.

★ ★ ★

An operation similar to the one started in Egypt to save the Pharaonic monuments from being engulfed by Nile waters backed up by the huge Aswan Dam is under way here.

Like the Aswan, the past has yielded to the future in this little village, and within two years a hydroelectric dam will cover the former site of the town that flourished during the Roman domination of Spain under the name of Augustobriga.

The projected dam will supply the necessary power and water to turn the arid area of Caceres Province, near the Portuguese border, into fertile irrigated land.

STARTED IN 60 B.C.

A new Talavera la Vieja will be built for the 2,000 inhabitants not very far from the present location, and to it will go the monuments selected by experts and archaeologists.

Augustobriga came into being in the year 60 B.C. when Emperor Vespasiano granted the citizens of the Roman Iberian province the same rights as Italians.

After the collapse of the Roman Empire, Augustobriga was a dead village until some time in the Middle Ages when Spanish Christians fighting the Moors resettled here.

★ ★ ★

Of its monuments, three have been selected by experts as worth transplanting. They are a temple dedicated to Jupiter, the Justice Court and the remains of the Roman ruins.

Each stone of the three monuments has been numbered so it can be placed in the same position in the new village.

The history-loaded stones will be in sharp contrast to the new white houses which will be built just a few yards from the monuments.

Diane Seaman to Teach New Class at Unity

Unity Church of Oakland County announces a new class will start Tuesday.

Based on the book, "Jesus Christ Heals," written by Charles Fillmore, the class will be taught by the minister, Diane Seaman.

An afternoon course will be offered at 12 noon and the evening session will begin at 7:45 with classes held at the Miracle Mile Reading Room.

★ ★ ★

The "Lessons in Truth" class will again be held at 7:45 p.m. Thursday at Miracle Mile, 2249 S. Telegraph Road with Marjorie Sutliff of Dearborn teaching. She also has a class at 1 p.m. in Lake Orion, 473 Park Island Road.

★ ★ ★

Sunday School and devotional service will be held at 11 a.m. Sunday in Roosevelt Temple, 22 State St. Mrs. Seaman's topic for tomorrow will be "The Story of Creation."

★ ★ ★

Gal Flier Has Answer to Lost Feeling — Land

SIMCOE, Ont. (UPI)—Aviatrix Jeanette Seaburn has a simple motto for flying — when in doubt, land.

★ ★ ★

Miss Seaburn brought her small plane in for a landing Friday on a farmer's snow-covered field. She told police she was lost and wanted to find out where she was.

Seeking Sandwich, Finds Court Case

LASALLE, Ill. (AP)—Asst. State's Atty. Thomas Anderson went into Al Murdock's tavern for a sandwich and came out with a court case.

★ ★ ★

Anderson said he saw a customer with lottery tickets sold by the bartender. He went to the police station, obtained a warrant and returned to the tavern with five policemen.

★ ★ ★

Justice of the Peace Eugene Galassi held Murdock over for county court when he entered a guilty plea and posted $200 bond.

Business Notes

Three promotions in the commercial products division at MacManus, John & Adams, Inc., of Bloomfield Hills, have been announced.

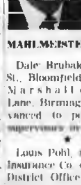

MAHLMEISTER

Donald F. Mahlmeister, has been named group supervisor of the division. Mahlmeister, of 2621 Bretby St., Birmingham, joined the advertising agency in 1948.

Dale Brubaker of 5385 Bywood St., Bloomfield Hills, and Roy M. Marshall of 2563 Summerville Lane, Birmingham, have been advanced to positions as account supervisors in the group.

★ ★ ★

Louis Pohl, manager of the Life Insurance Co. of Virginia's Pontiac District Office, has returned from a three-day field management conference at the company's home office in Richmond, Va.

Gilbert V. Schrock, of 1538 Webster St., Birmingham, vice president of the Torrence Oil Company, will direct a one-act play on oil heat sales technique before the Jobber Management Institute of the Michigan Petroleum Association at Kellogg Center, East Lansing, Jan. 23-24.

Walter G. Ward, supervisor of rates, Central Traffic Department, Pontiac Motor Division, has been elected chairman of the Automobile Manufacturers Association Rate Committee.

Ward, of 258 Starr St., will serve a one-year term.

Leonard G. Rose of 6475 Alden Drive, West Bloomfield Township, has been named executive vice president of Creditors Service, Inc., Detroit.

Rose has been active in United Foundation work.

Interior Design Wins Buick Unique Citation

Buick Motor Division today was awarded a citation for "distinguished car design and outstanding contributions to interior comfort" by the American Institute of Decorators.

★ ★ ★

It marked the first time the AID, a national association of America's foremost interior designers and decorators, has singled out an automobile in its annual design award program.

★ ★ ★

Edward D. Rollert, general manager of Buick and vice president of General Motors accepted the styling award from J. H. Leroy Chambers, national president of AID, at the Institute's annual international design awards dinner in Chicago.

'Lamb of God,' Sermon Subject of Rev. Alcorn

"The Lamb of God" will be the sermon theme of the Rev. Wallace A. Alcorn when he preaches Sunday morning at Bloomfield Baptist Church.

Services are held in the Hickory Grove School on Lahser Road.

★ ★ ★

At 6 p.m. Pastor Alcorn will speak on "Paul on Works and Faith." The sermon will be based on the writing of the apostle in his epistle to the Galatians.

Congregational singing will be led by Jack White. Other song leaders of Bloomfield Baptist are John N. Veneman and John Little.

Historical material for the Wednesday evening Bible study of the three mission journeys of the Apostle Paul was taken from the Book of Acts.

★ ★ ★

A series of filmstrips were used to illustrate the study.

Dr. Finch Marks Second Birthday in the Hoosegow

LOS ANGELES (AP)—Dr. R. Bernard Finch is 43 today and it's the second jailhouse birthday for the ex-socialite surgeon accused of murder in the gunshot death of his wife.

★ ★ ★

Court aides say he and his mistress, Carole Tregoff, 24, face at least another week of jury selection before testimony begins in their third trial. Miss Tregoff, too, has observed two birthdays in jail. Hers fell on Christmas.

★ ★ ★

Dr. Finch, who wears his thinning hair in a crew cut, now appears considerably grayer than when he was arrested July 19, 1959. That was the day after the body of his wife Barbara Jean, 36, was found on a lawn near their fashionable West Covina home.

Rev. Gerald W. Gibson Names Sermon Topics

"The Power of Thought" will be the Rev. Gerald W. Gibson's sermon topic at the 11 o'clock service in Central Christian Church Sunday morning. He will preach on "Evangelize or Fossilize" at 7 p.m.

Leaders and counselors planning the Daily Vacation Bible School will meet Tuesday evening.

Parish Dinner Tuesday

The annual parish meeting and election of vestrymen will be held following the 6:30 p.m. dinner Tuesday at All Saints Episcopal Church. A speeli program is planned for children.

Uses Hands Again, 1st Time in 11 Years

RICHMOND, Va. (AP)—Miss Ruth Bostian recently picked up a cup of water in one hand — the first time she had been able to do it in 11 years.

★ ★ ★

It had been that long since she dove into a swimming pool at East Carolina Teachers College and broke her neck. The injury cost her the use of hand and wrist muscles needed for grasping.

★ ★ ★

Lifting the cup was a triumph for Miss Bostian a former WAVE, and for Homer Hughes who designed a delicate set of braces for her at McGuire Veterans Hospital.

Lincoln Memorial Grass Turns Green for Tourists

WASHINGTON (AP)—A harmless green dye is being sprayed on the grounds of the Lincoln Memorial to give the January grass there a June hue for inaugural visitors.

The dye, which has been used in the past at other tourist attractions in the area, will last for about two months.

Western Australia is the only Australian state where the population is increasing faster in country districts than in the cities.

Sportsman's Request Honored by Town

CHATTANOOGA, Tenn. (AP)—Soon after Dexter Van Zant, Tennessee softball commissioner, died recently, Chattanooga sportsman Ernest Holt approached the City Commission with a request.

Would they, he asked, change the name of Holt Field — named for him — to Van Zant Field, in honor of Van Zant, a veteran Chattanooga News-Free Press sports writer? The commission complied with Holt's sportsman-like request.

Lodge Calendar

Regular meeting Pontiac Chapter No 228, OES, Monday evening, January 9th at 8 p.m., 18½ E. Lawrence St. Edith M. Coons, Secretary.

News in Brief

A burglary at the Alcott School was reported to Pontiac police yesterday. Nothing was stolen.

Marilyn Titus, 417 Fairview Dr., Orion Township, reported to Pontiac police yesterday that a thief snatched her purse containing $18 in a municipal parking lot.

Burglars broke into the Economy Used Car Market, 22 Auburn Ave., early today, stealing tools valued at $325, according to Pontiac police reports.

Paramount Films Chief Honored on 88th Birthday

HOLLYWOOD (AP) — Adolph Zukor, board chairman of Paramount Pictures Corp., was honored Friday at a studio luncheon commemorating his 90th birthday.

★ ★ ★

Zukor founded Paramount, then known as Famous Players Film Co., in 1912. Scores of Paramount stars and executives paid tribute to him at the luncheon.

Five African Nations Sign Charter of Cooperation

CASABLANCA, Morocco (AP)—Leaders of five left-leaning African nations today proclaimed a "charter of New Africa" for cooperation in political, economic, military and cultural affairs.

The leaders of Morocco, the United Arab Republic, Ghana, Guinea and Mali served notice they will withdraw their forces from the U.N. Congo command unless the United Nations can reestablish what they consider a legal, legitimate government here.

★ ★ ★

These decisions were contained in a series of resolutions.

The conference decided that a group of technicians will set up four commissions to organize the cooperation among African nations. These technicians are expected to make their reports within three months.

President Gamal Abdel Nasser of the U.A.R. failed to persuade the other African leaders to break off relations with France immediately over Algeria.

★ ★ ★

A watered-down version of Nasser's plan was approved Friday in a resolution signed by the five nations warning France that continuation of the Algerian war would force them to "reconsider" relations.

The resolution, released after a 6½-hour session of this African summit, indicated a victory for the moderates — Morocco, Mali and Ghana. Nasser has been backed only by Guinea.

★ ★ ★

All five reiterated their support for the Algerian rebels and approved "the enlistment of African and other volunteers in the Algerian rebel) army of liberation."

The resolution denounced "the assistance given by NATO to France."

Glenn R. Griffin

Sparks-Grniffi
FUNERAL HOME
"Thoughtful Service"
46 Williams St. Phone FE 2-5841
24-Hour Ambulance Service

Dealer to Be Selected for Outstanding New Product Manufactured by DuPont

American Glass Tinting Corporation will select an exclusive Sun-X Glass Tinting Dealer for Pontiac and surrounding areas in the very near future. This revolutionary liquid tinting developed by E. I. DuPont de Nemours & Co. is applied to existing glass windows to solve sun problems in offices, factories, stores, schools, hospitals, and homes. Recommended by architects and engineers, it offers year 'round, highly profitable sales. An investment of $12-20,000 will be required and only well established individuals or firms with successful business backgrounds will be considered.

American Glass Tinting Corp., Houston, Texas

For Additional Information Call Our Representative:
MR. W. N. JOHNSON
FE 5-6168, Ext. 92 9 A. M. to 5 P. M.

PONTIAC TOWNSHIP TAXPAYERS

All Township Taxes Will Be Collected
At The Pontiac Township Hall, 2060 Opdyke Rd.
Hours: 9 A.M. to 5 P.M. except Sat. 9 A.M. to 12 A.M.

Personal Property — Without Penalty
December 10, 1960 to January 10, 1961

Real Estate Only — Without Penalty
December 10, 1960 to February 14, 1961

Also, 1961 Dog Licenses may be procured with certificate of vaccination.

Goldie B. Mailahn
Township Treasurer

BATEMAN'S TRADE-IN-POST

OPEN SUNDAY 2-5
See Page 20 Under Bateman Realty for Details
Voorheis
½ Block South of Huron

OPEN SUNDAY 2-5
See Page 20 Under Bateman Realty for Details
781 Bow Lane

2938 Shawnee

OPEN SUNDAY 2-5
See Page 20 Under Bateman Realty for Details

6075 Wilson Dr.

OPEN SUNDAY 2-5
See Page 20 Under Bateman Realty for Details

TRADE
3 bedroom brick, natural fireplace, 2 full baths, range, oven and attached 2-car garage. Lake privileges and 15 minutes from downtown Pontiac.
$18,500

TRADE
3 room ranch, full basement, recreation room and big 2 car garage with 4 lots. Big house for big family. Will trade.
$15,950

BATEMAN REALTY CO.
377 S. Telegraph FE 4-0528

CLASSIFICATIONS
INDEX

ANNOUNCEMENTS
Card of Thanks ... 1
In Memoriam ... 2
Flowers ... 3
Funeral Directors ... 4
Cemetery Lots ... 5

EMPLOYMENT
Help Wanted Male ... 6
Help Wanted Female ... 7
Help Wanted ... 8
Employment Agencies ... 9
Instructions ... 10
Work Wanted Male ... 11
Work Wanted Female ... 12

SERVICES OFFERED
Building Service ... 13
Building Supplies ... 14
Business Service ... 15
Bookkeeping & Taxes ... 16
Dressmaking & Tailoring ... 17
Garden Plowing ... 18
Income Tax Service ... 19
Laundry Service ... 20
Landscaping ... 21
Moving & Trucking ... 22
Painting & Decorating ... 23
Television Service ... 24
Upholstering ... 25

NOTICES
Lost & Found ... 26
Hobbies & Supplies ... 26A
Notices & Personals ... 27

WANTED
Wtd. Children to Board ... 28
Wtd. Household Goods ... 29
Wtd. Miscellaneous ... 30
Money Wanted ... 31
Wanted to Rent ... 32
Share Living Quarters ... 33
Wtd. Transportation ... 34
Wtd. Contracts, Mtgs. ... 35
Wanted Real Estate ... 36

RENTALS OFFERED
Wtd. Apts. Furnished ... 37
Rent Apts. Unfurnished ... 38
Rent Houses Furnished ... 39
Rent Houses Unfurnished ... 40
Rent Lake Cottages ... 41
For Rent Rooms ... 42
Rooms With Board ... 43
Convalescent Homes ... 44
Hotel Rooms ... 45
Rent Stores ... 46
Rent Office Space ... 47
For Rent Miscellaneous ... 48

REAL ESTATE FOR SALE
For Sale Houses ... 49
Income Property ... 50
For Sale Lake Property ... 51
For Sale Resort Property ... 52
Suburban Property ... 53
For Sale Lots ... 54
For Sale Acreage ... 55
For Sale Farms ... 56
Rent Farm Property ... 56A
Sale Business Property ... 57
Rent-Lease Business Property ... 57A
For Sale or Exchange ... 58

FINANCIAL
Business Opportunities ... 59
Sale Land Contracts ... 60
Money to Loan ... 61
Credit Advisors ... 61A
Mortgage Loans ... 62

MERCHANDISE
Swaps ... 63
For Sale Clothing ... 64
Sale Household Goods ... 65
Antiques ... 65A
Hi-Fi, TV & Radios ... 66
Water Softeners ... 66A
For Sale Miscellaneous ... 67
Christmas Trees ... 67A
Christmas Gifts ... 67B
Machinery ... 68
Do It Yourself ... 69
Cameras & Equipment ... 70
Sale Musical Goods ... 71
Sale Office Equipment ... 72
Sale Store Equipment ... 73
Sale Sporting Goods ... 74
Hunting Accommodations ... 74A
Bait, Minnows, Etc. ... 75
Sand, Gravel & Dirt ... 76
Wood, Coal & Fuel ... 77
Plants, Trees, Shrubs ... 78
For Sale Pets ... 79
Dogs Trained, Boarded ... 80
Hunting Dogs ... 81

FARM MERCHANDISE
Hay, Grain & Feed ... 82
For Sale Livestock ... 83
Wanted Livestock ... 84
For Sale Poultry ... 85
Sale Farm Produce ... 86
Sale Farm Equipment ... 87
Auction Sales ... 88

AUTOMOTIVE
For Sale Housetrailers ... 89
Rent Trailer Space ... 90
Auto Accessories ... 91
For Sale Tires ... 92
Auto Service ... 93
Sale Motor Scooters ... 94
For Sale Motorcycles ... 95
For Sale Bicycles ... 96
Boats & Accessories ... 97
Fiberglas ... 98
For Sale Airplanes ... 99
Transportation Offered ... 100
Wanted Used Cars ... 101
Used Auto Parts ... 102
Sale Used Trucks ... 103
Used Truck Parts ... 103A
Auto Insurance ... 104
Foreign & Spts Cars ... 105
Sale Used Cars ... 106

Death Notices

CHASE, JAN 6, 1961, LAWRENCE E., 93 W Russell; age 82; beloved husband of Esther Chase; dear brother of Ora M., Milo and Charles Chase, Mrs Myrtle Harbaugh and Mrs. Eva Harbaugh. Funeral service will be held Monday, Jan. 9 at 1:30 p.m. from Huntoon Funeral Home with Rev. George Kennedy officiating. Interment in White Chapel Cemetery. Mr. Chase will lie in state at the Huntoon Funeral Home.

JONES, JAN. 6, 1961, MABEL C., 114 Lincoln Ave.; age 80; dear mother of Mrs. J. Earl Crawford, Mrs. Alden Green, Jay E. Jones and Floyd D. Jones. Funeral arrangements are pending at the Farmer-Shover Funeral Home.

MARTIN, JAN. 4, 1961, SHEILA Marie, 2840 Marlington, Drayton Plains; beloved infant daughter of Charles W. and Alma M. Martin; dear sister of Melanie Jo Martin. Funeral service was held today (Saturday) at 1:30 p.m. from the Donelson-Johns Funeral Home. Interment in Crescent Hills Cemetery.

SWARTZBAUGH, JAN 6, 1961, Jackie Carroll, 62040 Pine Knob, Clarkston; age 26; beloved husband of Nancy Swartzbaugh; beloved son of Mrs. Frances Cowdrey; dear father of Jodi Lynn Swartzbaugh; dear brother of Mrs. Clarence (Virginia) Brown and Mrs. Orvel (Donna) Daniel. Funeral service will be held Monday, Jan. 9, 1961, at 10 a.m. from the Coats Funeral Home, Drayton Plains, with Rev. Eldon Mudge officiating. Interment in Drayton Plains Cemetery. Mr. Swartzbaugh will lie in state at the Coats Funeral Home from noon Sunday until time of service.

BOX REPLIES

At 10 a.m. Today there were replies at The Press office in the following boxes:

6, 8, 10, 16, 19, 25, 33, 59, 60, 63, 64, 65, 66, 94, 100, 109, 110.

Card of Thanks 1

I WISH TO THANK THE MANY friends, neighbors, Sisters and Priests of St. Joseph's, and the Knights of Columbus for the acts of kindness, messages of sympathy, spiritual bouquets and floral offerings in my recent bereavement in the loss of my beloved husband.
Mrs. L. Conway, Lake Orion.

WE ARE SINCERELY GRATEFUL to friends and neighbors for their many kind acts of sympathy during our sad bereavement of Eva Springsteen who passed away December 28. Our appreciation cannot be adequately expressed.
Mrs. Clarence Moore and family.

WORDS CANNOT ADEQUATELY express our deep appreciation for the many acts of kindness and sympathy that came to us at the time of the passing of our dear husband and father, Jay Kelly. Special thanks to Rev. James Randal, to the many friends at Fisher Body and all our wonderful friends and neighbors. Also to the Voorhees-Siple Funeral Home for their services.
The family of Jay Kelly.

Funeral Directors 4

COATS
FUNERAL HOME
DRAYTON PLAINS OR 3-7757

SPARKS-GRIFFIN CHAPEL
Thoughtful Service FE 2-5841

Donelson-Johns
FUNERAL HOME
"Designed for Funerals"

Voorhees-Siple
FUNERAL HOME FE 2-8378
—Established Over 35 Years—

Cemetery Lots 5

PERRY MT. PARK CEMETERY. Beautiful 6 grave lot. Will divide. FE 4-9882.

WHITE CHAPEL, TWO NICE LOTS, located in "Garden of Reformation." FE 5-1861.

The Pontiac Press
FOR WANT ADS
DIAL FE 2-8181
From 8 a.m. to 5 p.m.

All errors should be reported immediately. The Press assumes no responsibility for errors other than to cancel the charges for that portion of the first insertion of the advertisement which has been rendered valueless through the error. When cancellations are made be sure to get your "kill number." No adjustments will be given without it.

Closing time for advertisements containing type sizes larger than regular agate type is 12 o'clock noon the day previous to publication.

NOTICE TO ADVERTISERS
The deadline for cancellation of transient Want Ads is now 9 a.m. the day of publication after the first insertion.

CASH WANT AD RATES

Lines	1-Day	3-Days	6-Days
2	$1.50	$2.04	$3.12
3	1.50	2.97	4.50
4	2.00	3.84	5.76
5	2.50	4.56	6.70
6	3.00	5.40	8.28
7	3.50	6.30	9.66
8	4.00	7.20	11.04
9	4.50	8.10	12.42
10	5.00	9.00	13.80

An additional charge of 50c will be made for use of Pontiac Press box numbers.

Help Wanted Male 6

3 MEN TO WORK IN SANIVAC Department. Earn while you learn. Apply 497 South Saginaw.

3 MEN
Wanted for local territory. Sale, service and supplies by a national corporation. We have an opportunity for you worth investigation. Men are making up to $10,000 and more yearly in commissions. Can use men who are retired and not satisfied to be idle or men not satisfied with present earnings. Phone FE 5-6115 before 5 p.m.

3 MEN OVER 21 NEEDED IMMEDIATELY. For information call Mr. Temple, MA 4-3411 to 8 p.m. daily. Commerce-Union Lake area only.

ATTENTION
THE NATIONAL FEDERATION OF INDEPENDENT BUSINESS
Largest individual membership of any business organization in the United States will appoint and train

DISTRICT MANAGERS HIGH POTENTIAL
To interview independent business and professional men in Michigan to obtain opinions on federal bills and issues affecting their business.

NO PRESSURE PERMANENT, DIGNIFIED, IMPORTANT
Well above average earnings, benefits and advancement opportunities. Very liberal commission or starting salary. Car necessary but no long trips or long periods away from home. Business or sales experience helpful. Mature, responsible, neat appearing man. For personal interview, call Henry Lipson, CE 3-5131 in Flint, Mich. Sunday 1-6, Monday 9-5.

A TOP RANKING NATIONAL CONcern has a special type route open for a qualified married man 22 to 40 with good car and phone to service established customers on a permanent year around local franchised territory. Tremendous repeat business and opportunity for advancement. Start at $117 a week. OR 3-8860.

ACCOUNT ADJUSTER
Excellent opportunity for advancement with a national automobile finance company. Prefer a man around 25 years of age. Must be a high school graduate. Good starting salary with car allowance furnished. A liberal plan of company benefits. Call FE 2-9214 for Mr. Patenke.

ATTENTION GENTLEMEN
Do you need part time work? If you find your monthly debits large, than the credits, the cure is a part time job.
Call for an appointment FE 4-4353

Thousands
See Your
PONTIAC PRESS WANT ADS
(And they're interested folks, too!)
to place YOUR ad
DIAL
FE 2-8181

BARBER WANTED, 7265 COOLEY Lk. Rd., or call FE 5-9044 after 7 p.m.

DUE TO RECENT PROMOTIONS within our company, we are interviewing for 2 additional salesmen with reliable and well established wholesale food company. No traveling, all normal fringe benefits including group insurance and profit sharing retirement. Minimum average income, $300 per week. If you are interested in a permanent position, with above average income, 25 to 55 years of age and ready to start immediately, phone FE 5-0439 for appointment.

DRIVER, HOME DELIVERY ROUTE. Bond required, steady. Write Box 14, Pontiac Press.

DRIVER FOR ESTABLISHED route. Collins Cleaners, 450 Woodward, Rochester. OL 2-7711.

DISPENSER—OPTICIAN FOR RETAIL establishment. Must be experienced. Nu-Vision Optical Studio, Pontiac.

EXPERIENCED CAB DRIVERS, steady and part time. Day or night shifts. 161 W. Huron.

EXCEPTIONAL OPPORTUNITY
New division growth company seeks resident salesman. (45 mi. radius Pontiac)

REQUISITES: High integrity, proven stability, like people and people like you. Pleasant appearance and speech, sales creativity effective with individuals and groups, acceptability by educators, cleric, community leaders, etc.

Career position with well-managed, financially-sound ethical company. Company benefits. Unusual commission arrangements will yield high earnings to sincere hard worker. Interviews will be arranged for qualified applicants. Write Box 2, Pontiac Press.

FOOD FREEZER SALES
"Grow with one of the World's Largest" U.S. Government inspected plant, unlimited financing, insurance and other company benefits. There are 23 branch offices and 9 warehouses now in Indiana, Michigan and Ohio. Local representatives needed. T & C Food Co. Inc. For interview phone FE 5-0439.

FOUR MEN OR WOMEN WITH cars to fill vacancies. Full or part time. Opportunity to earn good income. 150 N. Perry, 9:30 to 11:30 a.m.

LUMBER MAN, EXPERIENCED IN scaling lumber, working in yard, and operate trucks. Northern Lumber Co., 7948 Cooley Lake Rd.

MEN FOR GAS STATION WORK, experience necessary, age 25 to 50. Dotsonis Mobile Service, 12 Mile and Orchard Lake Road, Farmington.

MAKE MORE MONEY IN 1961
Turn your spare time into cash. Show our new line of Advertising Specialties and calendars to businessmen. No investment, no pressure selling. No collections or reports. Big spring season is here. Weekly commissions. Samples furnished. Liberal year-end bonus. Build your own business with one of the top concerns in the industry. We are a low pressure small town firm in our 52nd year, rated AAA 1. Write Harold Lalkin for full particulars. Newton Mfg. Co., Dept. 96, Newton, Iowa.

MEN'S WEAR SALESMAN. Young man, age 21 to 35 with selling experience. Full time position. Monarch Men's Wear, Miracle Mile Shopping Center.

MEN NOT SATISFIED
If you are in direct sales and have no future opportunities for management and supervision, give me a call at FE 4-4848.

PRESS ROOM OPERATOR, CAPable of die setting plus minor repairs. Ability to repair presses as well as manage production crew. Good opportunity with up and coming company. State age and qualifications plus references. Write Pontiac Press Box 48.

PART TIME
If you are free 7-10, are neat appearing and have a car, you may be able to qualify for a part time job that would enable you to earn $50 per week and still retain your regular job. For information call Mr. Taylor, OR 3-0922, 10 a.m.-8 p.m.

PART TIME WALLED LAKE AREA. Needed 5 men, must be presently employed, over 21, have a car and willing to work. CALL Mr. Puckett, MA 4-3411, 4 to 9 p.m.

REAL ESTATE SALESMEN
Ambitious, willing to make money. Experience preferred but not essential.

H. R. HAGSTROM
REALTOR
4900 Highland Road (M59)
FE 5-0304 after 6

REAL ESTATE SALESMAN INterested in making money, must be aggressive and able to devote full time to the selling of new and used homes. We have an interesting proposition. Call Mr. Kampson for an interview.
KAMPSEN REALTY CO.
2411 Elizabeth Lake Rd. FE 4-0921

RETIRED MAN FOR PART TIME help in warehouse to handle phone calls. Vicinity of Auburn and Sanford. Must have own phone. Box 8, Pontiac Press.

SERVICE MANAGER, EXPERIenced only. Mercury-Comet, Rochester. OL 1-9141.

WANTED REAL ESTATE SALESman with license. Michigan Business Sales Corporation. 1673 So. Telegraph.

WANTED AT ONCE
Real Estate sales people for well located office in Miracle Mile Shopping Center. John J. Vermett Real Estate, FE 2-2982 or EM 3-4466.

WANTED MALE DANCE INSTRUCtors, experience preferred, but not necessary. Apply in person to the Arthur Murray Studio, 20 E. Pike St. Apply between the hours of 1 p.m. and 9 p.m. See Mr. Leonard.

WANTED EXPERIENCED AUTO mobile mechanic, knowledge of automatic transmissions would help. Plenty of work. References required. EM 3-7321.

WANTED DRY CLEANING DRIVER, experienced preferred. Good driving record. Top wages. Call OL 2-9611.

Help Wanted Female 7

A HAIRDRESSER WITH EXPERIence to manage shop. FE 5-4029 or FE 2-8221.

BABYSITTER, WHITE, LIGHT housekeeping. Live in. Lotus Lake. OR 3-6402.

BABYSITTER, 2:30 TO 4 P.M. 257 Norton.

BABYSITTER WANTED FOR 2 boys. Own transportation. Phone FE 5-8330.

COUNTER GIRL FOR DRY Cleaning plant. Part time at present. Apply in person. Beck Cleaners, 333 N. Woodward, Birmingham.

CURB HOSTESS WANTED, MUST be 18 or over. Good wages. Apply in person only. White Swan Drive In, M-59 and Pontiac Lake Road.

Ex-Teachers—Mothers
If you are desirous of rendering an important educational service in this community, you may qualify for stimulating full or part time work with excellent remuneration. This is school home coordinated work. We are a highly reputable internationally-known organization offering opportunity to those showing leadership. For local interview write Mrs. Julia Meyer, Pontiac Press Box 67.

EXPERIENCED MAID, MUST cook, go home nights. 3 adults. FE 4-3434.

EXPERIENCED BOOKKEEPER for local branch of national organization. Reply stating qualifications, age, previous employment and marital status. References required. Write Pontiac Press Box 70.

ELDERLY LADY OR LADY WITH one child to live in, care of children, $10 week. FE 5-6745.

EXPERIENCED GENERAL MAID, plain cooking, laundry. Have 3 children. Live in, own room. FE 5-2268.

GIRL NEEDED FOR GENERAL office work. Typing and bookkeeping machine experience preferred. Apply Northern Lumber Co., 7948 Cooley Lake Rd.

GENERAL CLEANING AND HOUSEkeeping, adults only. Live in. Age no barrier. Call MI 7-2468.

GENERAL OFFICE, INSURANCE experience necessary, permanent position. Call MI 6-5810.

GIRL TO OPERATE ELEVATOR, age 18 to 23 years. Will teach. Apply 406 Riker Bldg.

HOUSEWIVES, 18 YEARS AND over. Part time, 4 hours daily, Monday thru Friday. Short training period. Salary. For personal interview call FE 5-1534.

HOUSEKEEPER MIDDLEAGED, live in, complete charge, 2 children, 4½ and 6½ years and father. Must be neat appearing and good references. Good pay. Every Sunday off and every other Saturday. MI 6-3900.

LAUNDRY WORKER AND SHIRT press operator. Experience not necessary, but you must be able to work quickly. Incentive pay. 21-40 years old and of average height and weight. Phone for appointment. Midwest 4-8226.

POSITIONS AVAILABLE
REGISTERED NURSES
3 P.M. 'TIL 11:30 P.M.
PRACTICAL NURSES
Michigan Licensed
3 P.M. 'TIL 11:30 P.M.
PONTIAC
Osteopathic Hospital
50 NORTH PERRY ST., PONTIAC
FE 5-4192

RELIABLE GIRL FOR GENERAL office work, in building supply. Good position and steady employment for right person. Reference required. Write Pontiac Press Box 43.

TELEPHONE CANVASSERS. APPLY 497 South Saginaw.

URGENT — CHILD CARE LIVE out. White Union Lake area. Own trans. EM 3-6754.

WOMAN WITH SALES OFFICE experience, typing and pricing orders. State age, experience and salary in first letter. Write Pontiac Press Box 65.

WANTED EXPERIENCED FLORAL designer, part time. MA 4-4507.

WAITRESS, 4 NIGHTS A WEEK, must have transportation. Pasquale's Restaurant, Lake Orion. Call after 4. MY 3-1421.

WOMAN CAPABLE OF ASSUMING full responsibility of home and three children for working parents. Private room, congenial family in Milford. MU 4-9635 from 9:30 a.m. to 5 p.m. MU 5-1130 evenings.

WOMAN FOR CANDY WORK, BEtween 25 and 40. Must be neat and courteous. Retail experience helpful. Apply in person. 815 W. Huron.

WAITRESS WANTED FOR PART time work. Hours 11 till 1:30 p.m. Apply in person at Frank's Grill, 3118 Orchard Lake Rd., Keego Harbor.

WOMAN, CARE FOR 2 CHILDREN, light housekeeping. Live in, private room. 5½-day week. Good salary. Must have references. MI 7-7126.

WANTED TELEPHONE SOLICitors, experience preferred but not necessary. Apply in person to the Arthur Murray Studio, between the hours of 1 p.m. to 9 p.m. at 20 E. Pike St. See Mr. Leonard.

Help Wanted 8

EXP. HAIRDRESSERS
Di Re Hairdressers, full or part time. Ideal working conditions, exc. pay. 4042 W. Maple Rd., Birmingham. MI 4-4362.

MAN OR WOMAN: START THE new year off right. Serve consumers in City of Pontiac with Rawleigh Products. Many earn $2.50 per hour from start. Part time considered. Write Rawleigh, Dept. MCA-690-1108, Freeport, Illinois.

Learn Real Estate
CLASSES NOW FORMING
Mature people, active and ambitious. For part or full time. If you live within 25 MILES OF PONTIAC, PHONE FE 2-7011 for registering.
C. SCHUETT, Realtor

WANTED DRY CLEANING DRIVER, experienced preferred. Good driving record. Top wages. Call OL 2-9611.

Employment Agencies 9

EVELYN EDWARDS
"Vocational Counseling Service"

COMP. OPERATORS, AGE 25-35

24½ East Huron, Suite 4
FE 4-0584 FE 4-0584

Sales Representative
Man, ages 23-28 for position with National Firm. Prefer college grad with major in Business Administration but will consider minimum of 2 years college. Excellent future. $400 per month plus company car. Midwest Employment, 406 Pontiac State Bank Bldg. FE 5-9227.

MALE TYPIST
Experienced for office. Age 19-28. Should be fast typist. Midwest Employment, 406 Pontiac State Bank Bldg. FE 5-9227.

Work Wanted Male 11

1½-TON WILL TRAVEL, HAUL ANYthing, any place. OL 1-1615 after 6.

2 CARPENTERS — ROUGH AND finish. Also cabinet work. EM 3-6120.

E. HUSKIE WANTS WORK OF any kind. Have tools and car for most jobs. $1.50 hr. Ph. UL 2-3581.

A-1 CARPENTER WORK — NEW and repair. FE 5-7240.

A-1 CARPENTRY, FINISH TRIM. Custom cabinets. FE 5-5012, terms.

BRICK LAYER AND STONE MAson, work by the hour, 27 years experience. MAple 5-1008.

CABINET MAKER AND CARPENter. Kitchens a specialty. FE 2-5660.

CARPENTER WORK OF ANY kind. Reasonable. Call after 6 p.m. FE 5-4439.

EXP. CARPENTER NEEDS WORK. Price's right! FE 5-8328.

INTERIOR PAINTING BY THE JOB or hour. FE 2-6452.

MAN WITH ¾ TON TRUCK wishes work. FE 8-0136.

MAN ACQUAINTED WITH ALL phases of restaurant operation. Also some good promotional ideas. Apply Pontiac Press Box 100.

MARRIED MAN WITH 4 DEPENDents needs work desperately. Experienced in service station. FE 5-9699.

TV REPAIRMAN WOULD LIKE part time work, evenings and Saturdays. Call after 3 p.m. FE 5-3683.

YOUNG MAN WANTS WORK OF any kind. FE 8-4398.

YOUNG MAN DESIRES WORK OF any kind. FE 5-1304 or FE 4-9736.

WALL WASHING BY MACH., rugs, uphol. cleaned. FE 8-0479.

WELDER WANTS JOB OR WORK. FE 5-7136.

Work Wanted Female 12

1-DAY IRONING SERVICE, EXP., references, $3 bu. FE 5-8473.

2 WOMEN WANT WALL WASHing and housecleaning. FE 2-7341.

A-1 IRONING, [illegible] FE 4-1834.

COMPANION FOR ELDERLY lady and light housework. Care for sick. Dependable. Box 18, Pontiac Press.

DAY OR STEADY HOUSEWORK. FE 4-6834.

EFFICIENT TYPING, SHORTHAND and filing. FE 8-7346.

GENERAL OFFICE, BOOKKEEPing, dictaphone. 10 yrs. experience. OR 3-6404.

HOUSE WORK BY THE DAY. HAVE own transportation. FE 8-4393.

IRONINGS. EXPERIENCED AND references. FE 8-2881.

IRONINGS AND DAY WORK wanted. Tel-Huron vicinity. FE 8-6600.

MIMEOGRAPHING, TYPING, SECretarial service. EM 3-2842.

WASHINGS AND IRONINGS. PICK up and delivery. FE 4-3133.

TIZZY — By Kate Osann

"What'll we do — go to a movie or try on dresses?"

Building Service 13

A-1 BRICK BLOCK AND CEMENT work. Also fireplaces. OR 3-9402.

A-1 RESIDENTIAL, COMMERCIAL and industrial. Mason and gen. contracting. Also store front remodeling. John W. Caples. MY 3-1128.

BARGAIN
Winter rates, recreation rooms, attics, baths, and cupboards. Also General Modernization work. Licensed builder. Terms. FE 5-9122.

CEMENT WORK, ALL KINDS. Special winter price. OR 3-6172.

CUSTOM BUILDING, RESIDENtial and commercial. Remodeling and designing. FE 4-8364.

EXCAVATING AND TRENCHING for septic tanks, drain, fields, footings and light dozing. UL 2-5416.

ELECTRIC HEAT, INSULATION and wiring. Raglin Electric, EM 3-6234 or MJ 4-8223.

FREE ESTIMATES ON ALL WIRing, will finance. R. B. Munro Electric Co. 1061 W. Huron.

HOUSE RAISING, HOUSE MOVing, licensed, fully equipped. Free estimates. Russell Marmon. FE 2-7266.

HOME, GARAGE CABINETS, AD [illegible] Licensed builder. FHA Terms. FE 4-6909.

HOUSE MOVING, FULLY equipped. FE 4-6450. L. A. Young.

PAPER HANGING — PAINTING, plaster repairing. UL 2-1743.

PAINTING DECORATING, BUILDing repair, exchange, down payment. UL 2-1743.

ROOF REPAIRS
EAVESTROUGHING FE 4-0444

R. G. SNYDER FLOOR LAYING, sanding and finishing. Phone FE 5-0587.

WATERPROOFING
Work guaranteed. Free estimates. FE 4-0771.

Business Service 15

ALL MAKES OF FOUNTAIN PENS repaired by factory trained men at our office. General Printing & Office Supply Co., 17 W. Lawrence St. Phone FE 2-0135.

BLOOMFIELD WALL CLEANERS. Wall and windows. Reasonable. FE 2-1631.

ELECTRIC MOTOR SERVICE REpairing and rewinding. 210 E. Pike. Phone FE 4-3931.

HEATING FURNACES CLEANED and serviced. C. L. Nelson. FE 5-1788.

HOTPOINT, WHIRLPOOL AND Kenmore washer repair service. FE 5-0421.

PLASTERING, NEW AND REPAIR. Vern Keller. UL 2-1740.

SEPTIC TANKS CLEANED. FE 4-4343.

SAWS MACHINE SHARPENED. MANLEY LEACH, 10 BAGLEY ST.

Bookkeeping & Taxes 16

BOOKKEEPING, ALL TAXES. EMpire 3-3416.

Dressmaking, Tailoring 17

ANY SEWING JOB, ALTERATION, new weaving, reas. OR 3-6810.

ALTERATIONS. MRS. CRONEY. FE 2-7311.

ALTERATIONS ON ALL TYPES of garments including knitted dresses and suits. Expert workmanship. Phone OR 3-7193.

ALTERATIONS, EXCELLENT work at reas. prices. FE 4-0232.

ALTERATIONS
Mrs. J. Manning FE 4-4078

TAILORING, ALTERATIONS
Dress Making, Fur Repairs
EDNA WARNER FE 5-2428

DRESSMAKING, TAILORING, ALterations. Mrs. Bode. FE 4-0053.

Income Tax Service 19

$3, $5 AVERAGE FEE. DUNN'S Bookkeeping and Tax service. OR 3-4066.

AN INCOME TAX RETURN PREpared in your home by qualified accountant with master's degree. Appointment FE 2-7534.

LONG FORM ITEMIZED IN YOUR home $5. Phone FE 4-6706.

Laundry Service 20

IRONING WANTED, PICK UP AND delivery. FE 5-7873.

Landscaping 21

AL'S LANDSCAPING — FREE REmoval and trimming, land clearing and complete landscaping. Free estimates. FE 4-6228 or OR 3-6981.

A-1 ACE TREE SERVICE
STUMP REMOVAL
Tree removal, trimming. Get our bid. FE 2-7108 or FE 8-9730.

Moving and Trucking 22

A-1 MOVING SERVICE
Reasonable Rates FE 5-3417

A FIRST CLASS MOVE CALL SMITH MOVING CO. FE 4-4864.

GENERAL TRUCKING, DAY OR night. Reas. rates. FE 4-5790.

HAULING AND RUBBISH. NAME your price. Any time. FE 4-0025.

O'DELL CARTAGE
Local and long distance moving.
Phone FE 5-8503

LIGHT AND HEAVY TRUCKING. Rubbish, fill dirt, grading and gravel and front end loading. FE 2-0603.

Painting & Decorating 23

1ST CLASS PAINTING, DECORATing. Reas. Don Beck. OL 1-2141.

1ST CLASS PAINTING AND DECorating. Cash or terms. UL 2-2940.

1-A PAINTING WINTER PRICES, 25 per cent disc., free est. All work guar. FE 4-0206.

A-1 PAINTING AND DECORATING. Paper removed. FE 4-0018.

AAA PAINTING AND DECORATing, 30 years experience. Reasonable. Free estimates. Phone UL 2-1398.

A LADY INTERIOR DECORATOR, Papering. FE 4-0342.

EXP. PAINTING, INTERIOR, WINter rates. Free estimates, all work guaranteed. FE 4-0930 or OR 3-7226.

ACME QUALITY DECORATORS. Painting, paper removal, wall washing. Free est. UL 2-2199.

PAINTING, PAPERING, REMOVal, Washing. FE 2-2313.

PAINTING AND DECORATING — No job too small. FE 5-6064.

Television Service 24

DAY OR NIGHT TV SERVICE. M. P. STRAKA. FE 5-1296.

Upholstering 25

DINETTE, KITCHEN CHAIRS REcovered. Vinyl or naugahyde. Free estimates. Pickup and delivery. MA 5-1673.

Lost and Found 26

LOST — PUREBRED BEAGLE rabbit dog, named Spot. Black and brown spotted. Reward. FE 5-9508.

LOST: BLACK COCKER, MIXED, choker chain, white chest, stubby tail. Answers to Blackie. Reward. FE 8-3268.

LOST: LARGE BLACK DOG, HOSpital Rd. area. FE 4-8017.

LOST: GREY TERRIER-TYPE DOG, long ears, short legs. Commerce area. EM 3-4867.

LOST: BILLFOLD IN FEDERAL'S Department store, downtown. A large sum of money, please return to owner for reward, valuable papers. OR 3-3400.

LOST: JAN. 3, TOY COLLIE, light blond and white with black on tip of tail. Answers to name of Dolly. FE 4-7491. 135 Kempf.

LOST MALE COLLIE PUP, VIcinity of Pike and Mechanic. Wed. Reward. FE 4-3842.

Notices and Personals 27

ARE YOU WORRIED OVER DEBTS?
CONSOLIDATE ALL YOUR BILLS AND LET US GIVE YOU ONE PLACE TO PAY
BUDGET SERVICE
16 W. HURON FE 4-0901

DAINTY MAID SUPPLIES — 739 Menominee, Mrs. Wallace. FE 5-7805.

DON'T LET YOUR BILLS GET you down — get professional financial management right now! Homex Services, 102 S. Broadway, Lake Orion, or 205 National Bank Building, Rochester. OL 1-8104.

IN DEBT?
IF SO
LET US
Give You 1 Place to Pay
Ease Your Mind
WE ARE NOT A LOAN COMPANY.
MICHIGAN CREDIT COUNSELLORS
RM. 702 PONTIAC STATE BANK BLDG. FE 8-0456
Member
American Assoc. Credit Counselors
Michigan Assoc. Credit Counselors

AEROTREDS
KNAPP SHOES
FRED HERMAN OR 3-1393

ANY GIRL OR WOMAN NEEDING a friendly advisor. Phone FE 2-8122 after 5 p.m. or if no answer FE 2-8734. Confidential.

HOMEX CLIENTS — BRING YOUR W-2 form for income tax service included without added charge. Lake Orion or Rochester Office.

INCOME TAX SERVICE — TRAINed personnel. Discount during January and February. Clip this ad and come in as soon as you get your W-2 Form. Homex Services, 205 National Bank Building, Rochester. OL 1-8104.

LOSE WEIGHT SAFELY AND economically with newly released Dex-A-Diet tablets. 98 cents at Simms.

OFFICE SUPPLIES
VALENTINE CARDS, NAPKINS, TABLE CLOTHS
GRADUATION CARDS, NAPKINS, TABLE CLOTHS
Backenstose Book Store
16 EAST LAWRENCE FE 2-1614

PLACE A "LOST" AD.
Call FE 2-8181 for an ad to recover a loss. Dial FE 2-8181 for an ad writer.

Wtd. Children to Board 28

DAY CARE FOR 1 OR 2 CHILdren 3-6 years old. Licensed home. EM 3-3157.

LICENSED CHRISTIAN HOME. FE 2-0341.

Wtd. Household Goods 29

1 CALL WILL SELL ALL YOU have — furniture, appliances, TVs, misc. Highest dollar. Quick service. Allen's. FE 4-2381.

1 PIECE OR HOUSEFUL WTD. Quick cash for furniture, appliances. Bargain House. FE 2-6842.

APPLIANCES, FURNITURE AND TV's by the piece or houseful. Immediate service. Doug's. FE 4-7195.

LET US BUY IT OR SELL IT FOR YOU. OXFORD COMMUNITY AUCTION. OA 8-2601.

WANTED SEVERAL ROOMS OF household furniture. FE 5-3238.

Wanted Miscellaneous 30

CUTTING TORCH AND GAUGES. Also DC arc welder. Reas. FE 2-7188.

CONVERSION GUN-TYPE OIL burner wanted with controls. FE 4-9625.

HOUSETRAILER WANTED, 35 FT. Write Pontiac Press Box 68.

Money Wanted 31

$6,000 FIRST MORTGAGE WANTed. Will pay high interest and bonus. Secured by triple value. Broker. MArket 4-3410 or MArket 4-1071.

Wanted to Rent 32

WANTED BY MIDDLE AGED couple 3 or 4 room apt. with private bath and entrance. Must have off street parking or garage. By week. All utilities included. FE 8-1836.

WE HANDLE RENTALS
GEORGE R. IRWIN, REALTOR
298 W. WALTON FE 3-7883

LANDLORDS
Take advantage of our rental service. Tenants waiting for houses and apartments in or out of town. Good references. No charge if we do not rent your property.

R. J. (Dick) VALUET
Realtor FE 4-3531
345 OAKLAND AVENUE
Open 9 to 9 Sun. 11-4

Share Living Quarters 33

GOOD HOME FOR COUPLE OR woman in exchange for housekeeping for widow. Call after 5 p.m. FE 5-9042.

Wtd. Contracts, Mtgs. 35

$200,000
In Escrow to invest in good seasoned land contracts.
A. JOHNSON & SONS
REALTORS FE 4-2533
1704 S. TELEGRAPH

ABILITY
To sell your land contract at lowest possible discount is the service Ted McCullough has given for years. Also, cash for your equities and mortgages. Small mortgages available. Call FE 4-3844.

ARRO REALTY
5143 Cass-Elizabeth Road

BUYERS FOR CONTRACTS
CLARK REAL ESTATE
594 W. HURON FE 4-4813
FE 3-7888

ABSOLUTELY THE FASTEST ACtion on your land contract. Cash buyers waiting. Call Realtor Partridge, FE 4-3581, 1050 W. Huron.

IMMEDIATE ACTION
On any good land contracts. New or seasoned. Your cash upon satisfactory inspection of property and title. Ask for Ken Templeton.
K. L. Templeton, Realtor
2339 Orchard Lake Road FE 4-4563

CASH FOR LAND CONTRACTS. H. J. Van Welt, 4540 Dixie Hwy. OR 3-1355.

LAND CONTRACTS TO BUY OR sell. Earl Garrels. EM 3-2511 or EM 3-4086.

Wanted Real Estate 36

SPECIALIZED REALTY SERVICE. Call Louis Borst, Realtor. FE 5-3642.

WE NEED HOUSES TO SELL OR rent. Pace. OR 4-0436.

WANTED
Listings on businesses, farms, acreage, lake property and land contracts.
Clarence C. Ridgeway
FE 5-7051 298 W. Walton Blvd.

WANT YOUR PROPERTY SOLD?
CALL
WARREN STOUT, REALTOR
FE 5-8165

Rent Apts. Furnished 37

1 ROOM, WELL FURNISHED, clean, in town. FE 5-5182.

1ST FLOOR APT. WITH GARAGE. Always warm, modern 3 rooms and bath efficiency apt. Completely furn. Washer. Near Elizabeth Lake. $20 weekly. FE 4-5203.

1-ROOM AND KITCHEN, PRIVATE entrance, 1 girl, $10. FE 2-0663.

1 ROOM KITCHENETTE, ADULTS only. 390 N. Paddock. FE 5-2098.

1 BEDRM. DLX., KITCHENETTE apts. newly dec. 1st floor, parking in front of door. Gas heat, pvt. shower. FE 5-1261.

1 NICE NEWLY PAINTED APT., utilities furn., Pontiac. MA 5-1880.

1ST FLOOR, REAR PARKING, all util. furn. Also second floor. Extra clean. Adults only. 880 Robinwood. FE 4-5006 or MY 3-6012.

2 ROOMS, BATH, PVT. ENT., $10 wk., clean. FE 4-0593.

2 ROOMS AND BATH, SOUTHEAST side, $10 a week. FE 4-6134 or FE 8-0818.

2-ROOM, BATH, UTILITY, RIGHT for couple. 34 School. FE 2-7425.

2 ROOMS AND BATH, $15 PER week. Inquire at 273 Baldwin Ave. FE 5-1031.

2 ROOMS AND BATH, UTILITIES, $13 week. 225 Florence.

2 ROOMS, PRIVATE BATH, 7 Pearl, corner W. Huron, adults. Apply caretaker.

2 ROOMS AND BATH, UPPER, utilities and furniture furn., clean and pvt. entrance. After 6, evenings. 225 Voorheis.

2-ROOM APARTMENT, PRIVATE entrance and bath. West side. FE 5-6304.

2-ROOM APT., PONTIAC LAKE. EM 3-4947.

2 AND 3-ROOM CABINS, 4274 Dixie Highway.

2-ROOM, HEAT AND CLEAN, IDEAL for 1 or 2 people. Close to downtown. FE 8-4402 or FE 2-9343.

2 ROOMS, PRIVATE ENTRANCE and bath, all utilities furnished, $15 week. Also 3-room bachelor apartment, $15 week. For 1 or 2 men. FE 4-3150.

2 ROOMS, NICE. CALL AFTER 5:30. FE 5-0484.

2 AND 4 RMS., PVT. ENTRANCE and bath. 79 Clark, apply Apt. 7.

2 ROOM BUNGALOW, UTILITIES furn. Also 1 room kitchenette at 37 Norton. Call MA 5-3438.

2 ROOM, PRIVATE BATH AND entrance. Adults. 100 Norton.

2 OR 3 ROOMS, PRIVATE ENtrance and bath, utilities. FE 2-3548.

3 ROOMS AND BATH, ENTIRELY private, West side. Suitable for couple. FE 4-0812 after 4.

3 ROOMS FURNISHED, ADULTS only, no drinking. $65 a month. FE 4-7584.

3 ROOMS AND BATH, UTILITIES furnished. Adults. FE 4-4821.

3-ROOM APT., SECOND FLOOR, all private. Near Pontiac Motors, $14 wk. 2-room apt. almost downtown, $12 wk. Inquire 21 Auburn.

3-ROOM APARTMENT AND GArage. 3110 Grove, Keego Harbor. FE 8-1924.

3-ROOM FURN. APT. CHILDREN welcome. OR 3-1318.

3 ROOMS, PRIVATE BATH AND entrance. 143 Auguste after 4:30 p.m.

3 ROOM APT. FURNISHED. GOOD AREA. FE 5-9902.

3 ROOMS AND BATH, PRIVATE entrance, lights, gas, steam heat furnished, in Auburn Heights. FE 4-9644.

3 LARGE ROOMS AND BATH. Private entrance. Gas heat. Couple only. Auburn Heights. UL 2-2066.

3-ROOM APT. 535 N. SAGINAW. FE 4-1039.

3 LARGE ROOMS, PRIVATE BATH and entrance, utilities furnished. Close in. Children welcome. $17.50 wk. FE 8-6543.

3RD FLOOR APARTMENTS, 4 bedrooms, 2nd floor 4-room apartment, private baths and entrances, utilities furnished, $20 weekly. FE 8-1221.

3 ROOMS, MAIN FLOOR, PRIVATE bath. 405 W. Huron.

3 ROOMS AND BATH, AUTOMATIC heat, disposal, for couple only. FE 5-4032.

3 ROOMS, PRIVATE BATH AND entrance, 1 child welcome. FE 2-4456.

3 ROOMS, 1ST FLOOR, CHILDREN welcome. 72 Washington.

3 ROOMS, BATH AND HEAT. Laundry facilities. MI 4-1456.

3 CLEAN ROOMS, PRIVATE ENtrance, utilities furnished, adults. FE 2-5501.

3-ROOM, PRIVATE, HEAT, UTILities, soft water furnished. No children. FE 5-1401.

3-ROOM APARTMENT OR 3-4700. 4145 Clintonville Rd.

3 ROOMS, FULL BATH ON MAIN floor. For colored. 298 Prospect St. FE 2-1643.

3 ROOM DIXIE HIGHWAY APARTments. OR 3-0941.

3 RMS., UPPER, $60 MONTH. FE 2-4273.

3 ROOMS, PRIVATE BATH, ENtrance. Util. furn. Clean. FE 4-4677. 90 S. Ardmore.

3 ROOMS, MAIN FLOOR, PVT. entrance and bath, heat and clean, all utilities. Adults only. See after 4:30. 15 Pine Grove.

4 ROOMS, 1 BEDROOM, UPstairs. Heat and garage included. Near Webster School. FE 5-3222.

4 ROOMS AND BATH, UPPER, Private, adults. 30 James St. UL 2-1053.

4 RMS., UTILITIES FURN. 86 Hill. Next to City Hall.

4 LARGE RMS., UPPER, IN OXford, 2 children. OR 3-1381.

4 ROOMS, BATH, UTILITIES, PRIvate entrance. Inquire 85 Dwight.

4 ROOM APARTMENT. DON'T BE cooped up in a small apartment with a small yard. Move in with us at 1345 N. Perry St. across from Madison Jr. and Northern High School. FE 4-0271 or FE 2-0180.

5-ROOM DUPLEX, DOWNTOWN area. FE 4-8606.

5-ROOM, HEATED, FURNISHED or unfurnished apartment. (large) tile bath, gas heat, adults preferred, $75 per month. EM 3-4207 or EM 3-6818.

AUBURN HEIGHTS — 2 AND 3 rooms, large, modern, private bath, gas heat, reasonable. UL 2-1620.

A 2 ROOM APARTMENT NEAR bus station, suitable 1 person. Clean and warm. FE 2-3983, 130 North Perry.

A-1 MODERN MOBILE HOME, $15 per week. Vicinity of Auburn Heights. Adults only. UL 2-1600.

APARTMENT FOR RENT. 301 West Wilson. FE 2-5284.

BACHELOR OR COUPLE—APARTment with shower and kitchenette. Off W. Huron. Utilities included. FE 8-2807.

BACHELOR APARTMENT, NORTH end, very nice, private bath and entrance. TV. FE 2-4976.

BUNGALOW APT. FOR RENT. Living room, bedroom, bath, kitchen-dinette combination. $13 wk. Inquire 466 S. Paddock.

CLEAN, WARM, PRIVATE, NEWLY decorated. Baby welcome. FE 4-7353.

CLEAN AND COZY, IDEAL FOR 2. 16 Florence. FE 4-1683.

EXCELLENT LOCATION, SYLVAN Lake privileges. Private apartment, nicely furnished. 2871 Garland.

FOR COLORED, 2 ROOM APARTment. Phone MAple 5-1144.

FOR COLORED, 3 ROOMS AND bath, heat and light furnished. 238 Prospect Street. FE 4-0924.

FOR COLORED, 3-ROOM APARTment. 317 S. Paddock or call FE 2-6714.

LARGE NICE 3 AND BATH. NEAR airport, adults. OR 3-1943.

LOWER 5 ROOMS AND BATH. FE 5-6627.

LARGE LIVING ROOM, 2 BEDrooms, kitchen with dinette, full bath, upper, 1 child welcome. All utilities. 19½ Whittemore St. FE 4-4816.

MODERN 3 ROOMS AND BATH, no children. FE 5-3186.

MODERN, IN TOWN, PRIVATE ENtrance, all utilities furnished. Baby welcome. FE 5-4438.

NICELY FURNISHED UPPER 3-room clean apartment. Utilities furnished. Private entrance and bath, for 2 adults, $15 per week. FE 5-2760.

NICE 4 ROOMS, BATH AND GArage, west side, available now. FE 5-0526 or FE 4-4186.

ORCHARD CT. APTS.
Rent now greatly reduced
Furnished or Unfurnished
1-BEDROOM APARTMENT
AIR CONDITIONED
Modern in Every Detail
ADULTS ONLY
FE 8-6918
Manager, 19 Salmer St., Apt. 6
Open Daily & Sun. 10 a.m. to 8 p.m.

2 ROOM HOUSE, MODERN, 322 Prospect. FE 2-4289.

THREE ROOMS PLUS KITCHEN and bath. All have one separated bedroom. As low as $85.

SLATER APTS.
53 N. PARKE ST.
FE 4-3546
AFTER 5 AND SUNDAYS SEE CARETAKER MR. CARROLL
A-1 ARCADIA CT.

UNION LAKE BACHELOR APT., modern building, everything private. EM 3-4285.

WATERFRONT
3 rooms and bath, furnished, utilities included. 1555 Williams Lk. Rd., corner of M59.

Rent Apts. Unfurnished 38

1 AND 2-BEDROOM LAKEFRONT apartments, partially furnished. OR 4-1278.

2-BEDROOM, WEST SIDE, CLEAN, utilities, garage. FE 4-7850.

2-4 ROOMS APT. CLOSE IN. 37 Mechanic. FE 4-5268.

2 HEATED 3-ROOM APARTMENTS, 1 furnished, close in. FE 4-8171. 70 Stout St.

2 BEDROOM, STOVE AND REfrigerator, 10 minutes from Pontiac. MY 3-3711.

2 LARGE ROOMS AND BATH, private. OR 3-7855.

2 BEDRMS., $70 MONTH, HEAT, stove and refrigerator furnished. 4100 Airport Rd. MAple 5-2452.

2-BEDROOM APARTMENT: STOVE and refrigerator, heat and hot water furn. FE 2-7266 eves. or weekends.

3 AND 1 BEDROOM APARTments, State Street. FE 4-5032.

3 ROOMS AND BATH, INDIVIDUAL automatic gas heat, very reasonable. 344 Madison. FE 4-7808.

2½ ROOMS NICELY FURNISHED, plenty of parking space. Close to town. Apply 57 Mechanic. FE 4-4236. GLORIA APTS.

3 ROOMS AND BATH, STOVE REfrigerator, all utilities furnished. 734 W. Huron St.

3 ROOMS UPPER, TILED BATH, automatic heat, soft water and electric stove furnished. Plenty parking. Quiet east side neighborhood. Clean, no pets. FE 5-3884.

3 NICE ROOMS AND BATH NEAR Drayton Shopping Center. Heat, stove and ref., washer and dryer furnished. Phone FE 8-6380.

3 ROOMS AND BATH, HEAT, HOT water, refrigerator and stove furnished. Near Fisher Body. $60 a month. FE 2-7968.

3 AND BATH, NEW STOVE AND refrig. 47 Charlotte. Inquire Apt. 5.

Quick Reference
BUSINESS AND SERVICE DIRECTORY
SERVICE — SUPPLIES — EQUIPMENT

Aluminum
IMMEDIATE INSTALLATION
Low Winter Prices
STORM WINDOWS AND DOORS
SIDING — AWNINGS
No Money Down, 36 mo. and up. Deal Direct with owner and save.
JOE VALLELY
FE 5-8545 OL 1-8623

Automobile Repairs
COLDY CALL
HERSH
COMPLETE MOTOR SERVICE
WE START YOUR CAR
BUMPING AND PAINTING
ROCKER PANELS $11.95
HEAVY OR LIGHT TOWING
Days FE 2-4482 Eves. FE 4-0814

Boats and Accessories
FOR PLEASURE & FUN IN '61
EVINRUDE MOTORS
BRUNSWICK BOATS
YOUR EVINRUDE DEALER
Harrington Boat Works
1899 S. Telegraph Rd. FE 2-8033

Body and Fender Repair
CUSTOM BUMPING & PAINTING
ALL MAKES
FREE ESTIMATES
DEDUCTIBLES FINANCE
Lloyd Motors
LINCOLN-MERCURY-COMET
232 S. Saginaw Phone FE 2-9131

Building Modernization
A-1 ALTERATIONS AND MODERNization. Residential and commercial. Dale Cook Construction Co. OR 3-0731.

BUILDING AND REMODELING. Keith G. Siegwart. FE 5-0782.

BUILDING AND REMODELING. Free est. Nelson Bldg. OR 3-8101.

Carpets
CARPET $4.95, $40. ALSO FEW larger sizes. Terrific savings. Robert Ollila. FE 5-7240.

Carpet Cleaners
A-1 RUG AND FURNITURE Cleaners. For pick-up call FE 4-7110.

Fireplace Wood
FIREPLACE AND FURNACE WOOD
14-18" wood $8.00 cord
20-28 Fireplace logs $12.00 cord
Must be ordered in 2 cord lots. Wood delivery on Sat. and Sun.
Roger's Bunny Service
1192 N. Perry
Pontiac, Michigan
FE 2-6987

Floor Sanding
CARL F. BILLS SR. OLD AND new floor finishing. FE 2-5789.

A-1 FLOOR SANDING — WITT THE FLOOR SANDER. FE 5-3722. FABULON — WATERLOX — BRUCE.

Furnace Dealers
FURNACES ALL KINDS. BEST buy. A&B Sales. MA 5-1501.

NEW & USED EQUIP. 24 HOUR Serv. Jelks Heating. FE 4-3811.

Heating
OIL BURNER SERVICE. CALL OR 3-0137 after 4 p.m.

Lumber
[illegible] PRE FINISH MAH. $4.89
[illegible]
PONTIAC LUMBER CO.
CASH AND CARRY
411 Oakland Ave. FE 4-0053

Machine Shop Service
OPEN TIME
Blanchard grinder, 42 in. new machine.
JIG BORERS
Reasonable rates, prompt service.
DANIELS MO. CORP.
2077 Orchard Lake Rd. FE 4-0531

Painters & Decorators
PAINTING-PAPERING-WALL
Cleaning OR 3-7061 Tupper

CUSTOM PAINTING — FULLY INSURED —
Wm. C. McRath FE 5-6494

Plastering Service
A-1 PLASTERING AND REPAIRS. Reas. Pa. Lee. FE 2-7022.

PLASTERING FREE ESTIMATES. D. Meyers. EM 3-0163.

PLASTERING — WORK GUARANteed. 262 N. Saginaw. FE 5-0394.

Pump Repairs
E. T. MARSH PUMP CO.
Sales & Service
We repair all makes of water pumps.
6793 E. M-59 MU 3-3400

Rentals-Equipment
SKI RENTALS
NORTHLAND SKIS — WITH SKI FREE BINDINGS, BOOTS AND POLES $4.50 PER WEEK END
PAUL A. YOUNG, INC.
4030 DIXIE HWY. OR 3-0411
(ON LOON LAKE)

Sand, Gravel and Dirt
PEAT AND TOP SOIL
OR 3-7898 or FE 5-8755

Saw and Mower Service
RAY'S
SAW & LAWN MOWER SERVICE
MU 5-2801 3072 S. Milford Rd.

Sporting Goods
WE TRADE
New and Used Guns
ARCHERY EQUIPMENT
20% DISCOUNT — CRESTLINE AND LONE STAR BOATS AND ALL EQUIPMENT
KELLY HARDWARE
3094 AUBURN ROAD
OPEN SUN. 10-2 FE 2-9011

Television, Radio and Hi-Fi Service
CREST TV, 1 HOUR SERVICE. Day, night and Sundays. FE 8-6078.

JOHNSON RADIO & TV
45 E. Walton Blvd. FE 8-4569

Truck Rental
Trucks to Rent
½-Ton Pickups, 1½-Ton Stakes
TRUCKS — TRACTORS
AND EQUIPMENT
Dump Trucks — Semi-Trailers
Pontiac Farm and Industrial Tractor Co.
825 S. WOODWARD
FE 4-0461 FE 4-1442
Open Daily Including Sunday

Upholstering
THOMAS UPHOLSTERING
197 NORTH PERRY ST.
FE 5-8888

WAHL UPHOLSTERING
3136 Margaret, Auburn Heights
UL 2-2840

EARL'S CUSTOM UPHOLSTERing. 3174 Cooley Lake Road. EM 3-2841.

Water Softener Service
Water Softener Service
Prompt Service on All Makes.
Schick's MY 3-2711 or FE 4-3630

Window Cleaning
JIM'S WINDOW CLEANING CO.
JANITOR
Window Wall Floor
Commercial & Residential
Free Estimate FE 8-3860

This space reserved for your Business and Service Directory Ad.

FOR FAST ACTION
LIST YOUR BUSINESS
or SERVICE HERE
DIAL
FE 2-8181

Rent Apts. Unfurnished 38

3-ROOM APT. PRIVATE BATH. Private entrance. Clean. Good location. 285 Whittemore.

3 LARGE ROOMS AND BATH, lower, clean, hot water, heat, adults only. Inquire 71 Kimball, off Baldwin, 5 to 7 p.m.

3 ROOMS AND BATH, HEAT AND hot water, $55 mo., adults only. UL 2-3719.

3-ROOM CORNER APARTMENT, stove and refrigerator furnished. Close to school and transportation. Contact Mrs. Hollenbeck. FE 2-0097.

3-ROOM DUPLEX, SYLVAN LAKE priv. 1740 Inverness. FE 2-6792.

3 ROOMS AND BATH, STOVE, REFrig and heat furnished. Adults. FE 2-4647 or FE 2-7236 after 5:30.

5 LARGE ROOMS OVERLOOKING park Near Tel-Huron. Adults only. FE 2-0574

3 ROOMS, STOVE AND REFRIG. and heat furn. Pvt. bath and ent. 2101 Opdyke Rd. FE 4-6309.

4 ROOMS AND BATH UPPER, 104 Forest. FE 2-7832.

5 ROOMS DOWN, 2 BEDROOMS IN Indian Village, Pontiac, all utilities paid OL 1-6492.

431 MT. CLEMENS
3 rooms and share bath. Utilities furnished. Adults only, $50 per month. K. G. Hempstead, 102 East Huron Street, FE 4-8284, after 5 p.m. call FE 4-7483.

ATTRACTIVE APT., GAS HEAT, refrigerator and stove furn. Good neighborhood, $60 per mo. FE 2-4148.

APARTMENTS
ORCHARD COURT
"Rent Now Greatly Reduced"
— AIR CONDITIONED —
— 1 AND 2 BEDROOM —
Modern in Every Detail
— ADULTS ONLY —
FE 8-6918
MANAGER 19 SALMER ST., APT. 6
Open Daily & Sun. 10 a.m. - 9 p.m.

COLORED — 4 ROOMS AND BATH including heat, hot water, stove and refrigerator. Annett Inc. Realtors, 28 E. Huron St. FE 8-0466.

CLEAN 2 BEDROOM, STOVE AND refrigerator, ground floor. Children welcome. $55, Bald Mountain Road. FE 8-2828.

DUPLEX, 4 ROOMS, BATH, [illegible] Bald Mountain Rd., Pontiac. FE [illegible]

Efficiency Apartments
Living room, kitchen, bathroom. 200 N. Paddock. FE [illegible]

LAKE VISTA APTS.
ELIZABETH LAKE PRIV.
3 rooms and bath, stove, refrigerator and all utilities furnished. FE 4-7806.

MARY DAY AVENUE
3 rooms and bath, clean and warm, refrigerator and stove furnished. Near General Hospital. Adults only. $60 per month. K.G. Hempstead, 102 East Huron, FE 4-824. After 5 p.m. FE 2-7439.

MODERN 6-ROOM APARTMENT, stove and refrigerator furnished, $85 month. Phone FE 5-3321 from 9 to 12 and 2 to 8 p.m.

COLORED: 5 ROOMS AND BATH, $50 month, 522½ S. Saginaw, call FE 2-7284 after 3.

NEWLY DECORATED, LARGE living room, full-sized bedroom, all big closets. Fine reception hall, built-in bathtub, tile floors, large dinette, also sizeable kitchen. Gas heated building. Just 1-story walk-up. Automatic gas hot water, day or night. [illegible] hallways. High school also grade school within short distance. 444 E. Pike. FE 8-8901.

NICE 5-ROOM UPPER, GAS HEAT and garage. FE 8-9806.

PRIVATE 4 ROOMS AND BATH, heat, stove and refrig. furn. UL 2-1320. 3286 Auburn Ave., Auburn Heights.

PULLMAN APARTMENT, REfrigerator and stove furnished. $47.50 per mo. Adults only. 454 Auburn. FE 2-6859.

SEVERAL APTS. FOR RENT — West side [illegible] North side — [illegible] FE 5-1172 after [illegible] p.m.

UPPER 5 ROOMS AND BATH, near St. Michael's Church, heat furnished, call before 4 p.m. at 173 Beach.

WEIST
[illegible] Auburn
3-room apt., stove, refrigerator and util. furn.

Rent Houses Furnished 39

1 BEDROOM, COZY, CLEAN, BUS line, utilities furn. FE 2-4838.

3-BEDROOM MODERN COTTAGE, really heated, reasonable rent. EM 3-4856.

3 BEDROOM, MODERN HOME. Call MY 3-3461.

2 BEDROOMS, NEAR PONTIAC, full bath and hot water, $18 weekly with heat. EM 3-4372.

3 BEDROOM HOME ON EAST Mansfield. Call FE 4-5546 after 7 p.m.

3-ROOM CLEAN MODERN
MA [illegible]

3-BEDROOM HOME, NEW AUTO oil heat, $85 [illegible] FE 2-[illegible]

[illegible] ROOM FURNISHED HOUSE [illegible]

3-BEDROOM RANCH, DRAYTON area, $80 a month plus utilities. FE 2-[illegible]

3-ROOM HOUSE IN AUBURN Heights. Adults only. UL 2-4148.

4 ROOMS, UTILITIES FURNished, hot water. [illegible] Highland Road. Apply Cabin [illegible]

4 ROOMS AND BATH ON OAKland Lake, oil furnace, school bus. OR 3-2168.

BACHELORS OR SINGLE GIRLS, Williams Lake front. Nicely furnished, will rent year around. MA 5-2406.

COMMERCE [illegible]-ROOM, AUTO washer and dryer, gas heat. EM 3-4375.

FURNISHED 3-ROOM HOUSE with bath, $32 month. MY 2-4822.

KEEGO HARBOR, CLEAN 2 BED-rooms, gas heat. Utilities furnished. Inquire 2168 Willow Beach.

MODERN [illegible] ROOM SEMI-BASEment, near Walled Lake. EM [illegible]

MODERN 4 ROOMS AND BATH, completely redecorated. Drayton area. Phone FE 8-6254.

NEW MODERN [illegible] ROOM APARTment, [illegible] FE [illegible]

SMALL HOUSE, FURN., 1 BEDRM. 44 W. Rutgers. FE 5-1617.

UNION LK HOUSE $60 A MONTH. EL 7-0388 or EM 3-4914.

WALLED LAKE, 2 BEDROOMS, call evenings. MA 4-2433.

WILL LEASE WITH OPTION TO buy, if desired, [illegible] Pontiac. Lakefront, modern. New furniture. Includes boat. TAYLOR, OR 4-0306.

Rent Houses Unfurn. 40

1, 2 AND 3-BEDROOM HOMES, various locations. $50 month up. MICHAEL'S REALTY
FE 4-6522 FE 2-7121
LI 5-0189 WE 3-4200

2 BEDRM. RANCH HOME, $85 per month. FE 4-0378. FE 8-4402.

2 BEDROOM SINGLE HOME, Elizabeth Lake Estates, $85 mo. FE [illegible]

2-BEDROOM MODERN AT JUDAH Lake, $50. FE 4-[illegible]

2 BEDROOM BRICK, FULL BASEment, 2 children welcome, $70 a month. FE 4-6561.

2 BEDROOMS IN DRAYTON, near schools and shopping. Oil heat, large utility room. 1 or 2 children welcome. OR 3-6135.

2 BEDROOM DUPLEX, FURNISHED or unfurnished, off Baldwin near Walton. FE 8-1465.

2-BEDROOM RANCH, LARGE LIVing room, dining ell. Attached 2½-car garage. Close to schools and shopping. $80 month. Hoyt Realty. FE 2-9840.

2-BEDROOM HOME, BASEMENT, garage, oil heat. FE 2-2614.

2-BEDROOM BRICK
Duplex, full basement, gas heat, decorated. $65 per month.
NICHOLIE - HARGER
FE 5-8183

2 BEDROOMS, OIL HEAT, REAsonable, Pontiac. KEnwood 1-4186.

2 BEDROOM RANCH, LARGE LIVing room, dining ell. Attached 2½ car garage. Close to schools and shopping. $90 month. Hoyt Realty. FE 2-9840.

2-BEDROOM HOME FOR RENT. FE 2-7859.

3-BEDROOM HOUSE IN AUBURN Heights, $50 month. W. G. Whitcomb. UL 2-2930.

2-BEDROOM DUPLEX
Automatic Heat — Full Basement
WILL DECORATE
$75 PER MONTH
FE 4-7833
644 East Blvd. N. at Valencia

3-BEDROOM HOUSE, GAS HEAT. FE 2-7009.

3 ROOM HOUSE, BATH, IN PONtiac. UL 2-2915.

3-BEDROOM BRICK, 2 BATHS, carpeting, drapes. Close to public and parochial schools. $120 month. Middlebelt and Orchard Lake Road area. MElrose 4-3710.

3 ROOMS, BATH, STOVE AND refrigerator. Young couple. FE 2-9797.

3 ROOMS AND BATH, CLOSE TO town. Phone FE 4-3833.

3-BEDROOM YEAR AROUND lakefront, close into Pontiac. Out of state owner must lease or rent immediately. For appointment call Mr. Hamacher, FE 3-7883. Open Saturday and Sunday 1-5 p.m., call for directions.

3 ROOMS AND BATH, REFRIGERator and stove. Crescent Lake privileges and garden spot, $50 month. FE 4-6050.

3 BEDROOM RANCH ULTRA-MODern, canal frontage. Wall to wall carpeting, built-in oven and range. Immediate possession. Only $125 per month.
R. J. (Dick) VALUET
Realtor FE 4-3531
345 OAKLAND AVENUE
OPEN 9 TO 9 SUNDAY 11 TO 4

3-ROOM HOUSE, $45 MONTH. 5286 Tubbs Road. OR 3-2845.

3-BEDROOM HOME, GAS HEAT. CR 8-5011.

3-ROOM HOUSE PARTIALLY FURnished, $25 mo. FE 2-5108.

3-BEDROOM FAMILY HOME IN Rochester area and school district. Basement and oil heat. Inquire Warren Stout, Realtor, 77 N. Saginaw St. FE 5-8165.

3-BEDROOM, 2 BATH, BASEMENT, lake privileges, Elizabeth Lake estates, $100 a month to responsible party. FE 4-9149.

4-ROOM HOUSE, NEWLY DECOrated, 343 East Blvd., South.

4 ROOMS AND BATH, EAST SIDE. $45. FE 5-8963.

4 ROOMS AND BATH, FULL BASEment. FE 5-2039.

4-ROOM MODERN, GAS HEAT, $10 week. OR 3-0505.

5-ROOM BRICK TERRACE, NEAR Tel-Huron, gas heat. 33 Rosshire Ct. $65 a month. OR 3-1676.

5 ROOMS AND BATH, PARTLY furnished. W. Sheffield. FE 2-1476.

5 ROOMS AND BATH, MODERN, [illegible]

5 ROOMS AND BATH, COUPLE with 1 or 2 children. Newly decorated, full basement, oil heat. 1370 Manse St., Scott Lake. FE 4-4421.

5 ROOMS, TILED BATH AND GArage. Gas heat, just redecorated. Shown by appointment. FE 2-0119.

5 ROOM TERRACE, $68 A MONTH. FE 4-1559.

5 ROOMS AND BATH, COUPLE with 1 or 2 children. Oil heat, full basement. 3232 Vancampan, Drayton Plains. FE 4-4423.

5 ROOMS, 1 OR 2 CHILDREN, $60 month, references. Inquire 21 N. Merrimac.

ARE YOU TIRED OF RENTING?
Rent with option to buy. 3-bedroom brick front, gas heat.
FE 4-6522 FE 2-7121
LI 5-0189 WE 3-4200
MICHAEL'S REALTY

COMMERCE LAKE, 1076 CLARA. 2 bedroom brick, $75. KEnwood 1-6305. EM 3-3022.

DUPLEX 6 ROOMS. AVAILABLE Jan. 1. FE 4-3148.

FOR COLORED — LARGE HOUSE, suitable for 2 families, $90 month. Annett Inc., Realtors, 28 E. Huron St. FE 8-0466.

FOR RENT 3-BEDROOM HOME with full basement, large lot, lake privileges. Modern. Inquire 1570 Weymouth, Union Lake. Phone EM 3-6157 Saturday and Sunday.

RENT WITH OPTION TO BUY
3-bedroom new home. All carpeted, landscaped and flower beds, storms and screens, new garage. A beautiful home. Afternoons 2 to 5 call FE 8-2763. Evenings after 8 p.m. Lincoln 2-4677.

HOUSE FOR RENT WITH OPtion to buy, 3 bedrooms, full basement, 1½ baths, gas heat, payments $[illegible] month, also GI and FHA with no down payment. C and H Building Co. EM 3-6556, FE 2-7181.

IN DETROIT, LOVELY 4-BEDroom home in exclusive residential section. Box 5.

IN VICINITY OF ROCHESTER, modern 3-bedroom home, newly decorated, full basement, $100 month. UL 2-4918.

HOUSE FOR RENT WITH OPTION to buy. 5 rm. and bath. 8 yrs. old. Go [illegible] street. FE 8-4164.

LARGE 2 BEDROOM HOUSE IN Commerce. $55 a month. LO 2-8124.

MODERN 2-BEDRM. BRICK, GAS heat, basement, 1 child welcome. Inquire 85 East Blvd. North after 4.

NEW 1 BEDRM. HOUSE, JOHN R. Auburn area. $80. FE 8-6843.

ROCHESTER LOWER APT., yard, garage, gas heat. OL 6-9851.

SMALL 2 BEDROOM HOUSE. FE 5-5862. 180 Ward Road.

SMALL CLEAN HOUSE IN WATERford, electric range and refrigerator, picture window, lake privileges, no pets, $65. OR 3-4320.

SAM WARWICK HAS 3-BEDROOM frame house in Sylvan Lake. 1845 Lakeland. Full basement, recreation room, garage. $110 lease. FE 4-5090.

SMALL MODERN HOUSE, CLEAN, oil heat. EM 3-2548.

SMALL HOME, 13 MILES NORTH of Pontiac. $50. MA 5-5411.

SYLVAN LAKE DUPLEX, 1 BEDroom, modern, clean, garage, basement. FE 5-0842.

UNION LAKE 2-BEDROOM, FIREplace and garage. Call between 2 and 8 p.m. EM 3-4235.

WEST SIDE BRICK, 6 ROOMS, gas heat, garage, bsmt. Near General Hospital. FE 4-6107.

WEST SIDE 6 ROOMS, 2 BATHS, 1 bedroom and bath down, 2 bedrooms and bath up. New oil furnace — insulated. Take lease, or rent to me. $100. Ask for Mr. Partridge at Partridge & Associates, 1050 W. Huron, Pontiac — FE 4-3581.

West Side Brick Duplex
Close to Webster School. Newly decorated, 5 rooms and tile bath, automatic heat and hot water, storms and screens.
VASBINDER, INC.
FE 5-8875

For Rent Rooms 42

ATTRACTIVE ROOM FOR LADY ONLY, [illegible] 77 Douglas. FE 4-4471.

CLEAN SLEEPING ROOM, CLOSE in. 38 Norton.

CHRISTIAN GIRLS OWN HOME. [illegible] W. Huron.

FRONT ROOM, FIRST FLOOR, [illegible] private home, close in. FE [illegible]

BUS STOPPING AT DOOR, LOE front attractive rm. FE 5-7332.

LARGE CLEAN ROOM FOR GENtleman. Private entrance. 248 [illegible] FE 4-4371.

LOVELY ROOM FOR GENTLEMAN. [illegible] W. Huron.

SLEEPING ROOM FOR RENT FOR gentleman. 2 blocks North of General Hospital at 82 North Johnson. Call FE 5-0366.

SLEEPING ROOM, KITCHEN, near Fisher. FE 4-1030.

Rooms with Board 43

GENTLEMAN, GOOD FOOD AND clean modern home. FE 2-0318.

ROOM AND BOARD WITH OR without. 135½ Oakland Ave. FE 4-1641.

WARM, CLEAN, PRIVATE ROOM, home privileges, good food. Near Tel-Huron. FE 8-2736.

Convalescent Homes 44

CARE FOR ELDERLY PERSON, private home. UL 2-1182.

Rent Stores 46

20 X 60 STORE SUITABLE FOR used furniture, corner of Foster and Howard. Cheap rent. FE 5-2397.

STORE BUILDING, 3,000 SQ. FT. Commerce and Union Lake Roads. Good spot for hardware or drug store. EM 3-4854.

Rent Office Space 47

2 OFFICES FOR RENT, 4540 Dixie Hwy., OR 3-1355.

OFFICE SPACE IN THE MILLER Building. FE 2-8984.

For Rent Miscellaneous 48

Wallpaper Steamer
Floor sanders, polishers, hand sanders, furnace vacuum cleaners. Oakland Fuel & Paint, 436 Orchard Lake Ave. FE 5-6150.

For Sale Houses 49

1 LARGE CLEAN SLEEPING ROOM. 38 Norton.

2-BEDROOM BUNGALOW. $200 down, resume payments $65 mo. FE 2-5703.

2 BEDROOM HOME, LARGE LOT in Lake Orion. On Central off Atwater. Oil heat. Call owner, MElrose 7-3461. 206 North Saginaw, Holly.

3 BEDROOM TRI-LEVEL. LARGE family room, two-thirds acre, swimming pool, lake privileges on private lake. $37,500. 2041 Twilight Hill, Walled Lake. MA 4-4192.

3-BEDROOM, GAS HEAT, LARGE lot. $3,500 down to $49 month payment. Walled Lake. MArket 4-2876.

3 BEDROOM RANCH HOME. Crescent Lake Priv. FE 5-4951.

3-BEDROOM RANCH BRICK, FULL basement, 2-car garage, Clarkston. MA 5-1549.

3 BEDROOMS, 3 YEARS OLD
$58 PER MONTH
INCLUDES TAXES and INSURANCE
$700 DOWN
NO OTHER COST
Aluminum storms and screens, gas heat, large lot, close to school and shopping, paved streets, 3½ miles north of Pontiac, near Joslyn. OL 1-6797.

3-BEDROOM HOME, 126 N. Marshall. FE 5-0780.

$198 MONTHLY INCOME, PLUS 4 and bath for owner. Automatic heat, $9,500 full price. FE 2-2242.

3-BEDROOM RANCH, NEWLY FINished, tiled bath, paneled kitchen, full basement, $11,900, by owner. Open anytime. 5859 Jerose, near M-59 off Airport Rd. OR 3-7400.

3-BEDROOM BRICK
Newly decorated, 1½ baths, built-in oven and range, 2-car garage, paved drive on 100 ft. wide lot. Very nice neighborhood. Price $18,900. Only $1,300 down.
JOHN J. VERMETT
Real Estate and Insurance
EM 3-6466 FE 2-2982

3 BEDROOM HOME ON 100 FOOT lakefront, large enclosed sun porch, basement, oil heat, $16,950, or will trade for larger home with 1½ baths and recreation room. OR 3-1764.

4 YEARS OLD, 2 BEDROOM, gas heat, 2½ car garage. Many extras. [illegible] price. OR 3-6665.

5-ROOM HOUSE IN FARMINGTON, $5,000. $50 down and $50 per month. Call Judge Schulte at OR 4-4181 or OR 4-5071.

5 ROOMS AND BATH UPSTAIRS, now rented 4 rooms and 1½ baths downstairs. Fenced-in yard, 2-car garage. New furnace and storms and screens. Call FE 2-3052 after 5 p.m.

5 ROOMS, GAS HEAT, NEAR Elizabeth Lake, $800 down. Phone FE 5-9896.

5 ROOMS, 2 BEDROOMS AND bath. Lot 100x250. $6,500 full price, $500 down. House is located at 3310 Pontiac Trail, Walled Lake. Call MA 4-3037.

8-RM. HOUSE TO BE MOVED OR razed. 736 Orchard Lake Ave. Inquire 727 Orchard Lake Ave. FE 2-1079.

$55 MO.!!!
WEST SIDE!!!
plus taxes to GIs for this fine older 3 bedroom home. Has separate dining room and full basement, garage, and nice lot. Only Mortgage Costs needed to move right in!!!! Can be had on land contract with low down payment! Call W. W. Ross Homes at OR 3-8021 or OR 3-4525 for further information.

$59.50 MONTH!
for this nice 2 bedroom home located on Watkins Lake Road. Can be handled on a lease option basis — land contract or stolen for cash. Move right in! Call W. W. Ross Homes at OR 3-8021 or FE 4-0591 for further details.

$75 MO.
Including Taxes and Insurance. $100 down. Two-bedroom house, full basement, paved street, storms and screens, new gas furnace, new gas hot water heater, newly decorated in and out, floors re-finished. Fifty-five foot lot. Call MI 6-7658 after 6.

$450 EQUITY, TAKE OVER PAYments. 3 bedrooms, ½ mile from Lake Orion. Call MY 3-1424.

603 LeBARON
NEAR NORTHERN HIGH
3-bedroom with basement, gas heat, ceramic bath, cyclone fencing, storms and screens, must sell or trade. MA 5-1582.

$700 DOWN, 2 BEDROOM BUNgalow on North side. Paved street. Close to schools and transportation. LAUINGER REALTY, OR 4-0461.

$9,500
Will build 3 bedroom ranch style home on your lot. Full basement, oak floors, tile bath, birch cupboards. OR 3-7038.
RUSS McNAB ART MEYER

ABSOLUTELY
No Money Down — No Mortgage costs
In the City of Pontiac
3-bedroom ranch, full basement, brick features, gas heat.
Full Price $12,350
Call Collect, JOrdan 4-6183
BRAND-NEW
IMMEDIATE OCCUPANCY
Town Park Homes, 23610 Rosewood
Oak Park

BY OWNER — 3-BEDROOM BRICK, wall-to-wall carpet, fireplace, garage, large lot. Small down payment. FE 5-7803.

BY OWNER SACRIFICE AT $[illegible] 2 bedroom, hardwood floors, automatic oil furnace, aluminum storms and screens. OR 3-7057.

BY BUILDER
Custom split-level Norman brick, 3 bedrooms and den or 4 bedrooms, 1½ baths, 2-car garage, 24x14 family room with fireplace, 22x14 living room, separate dining area, large kitchen with built-in range, oven and hood fan. 3 miles from Tel-Huron. Only $19,500 plus lot. Will trade. Immed. poss. Deal direct with builder. See it at 565 Sharon or call Richard Edens. FE 5-9056.

BIRMINGHAM BY OWNER 1½ story brick, 3 bedrooms, 2 baths, fireplace, new carpeting, recreation room, basement, 1½ car garage, fenced yard, near churches, schools and transportation. $18,800. MI 6-1367.

Everything You Want
It's all right here. Lovely 4 bedroom home with large carpeted living room, fireplace, paneled den, 2 baths. Full basement with finished recreation room. 2 car attached garage. 4 beautiful wooded lots with lake frontage and guest home. Only $5,000 down will handle. Immediate possession. Call J. A. Taylor, Realtor, OR 4-0306.

SNEAK PREVIEW!
Open Saturday and Sunday 12 'til 8 — Big "T" Tri-Level, 3 bedrooms, 1½ baths, finished family room, many many other outstanding features. Priced from $13,990 or will duplicate on your lot. Directions: Dixie Highway to Sashabaw Rd., North to MIDLAND St. and OPEN signs at 4199 MIDLAND.

FOR SALE BY OWNER, COMFORTable 3-bedroom home in pleasant neighborhood. Extra large lot with Williams Lake privileges. Large living room and family-sized kitchen, plastered walls throughout. Full bath with shower. Basement and oil furnace. A breeze to heat with aluminum storms and screens included. $10,900 with $1,000 down. OR [illegible]

Baby's
Outgrown Things
Are In
Great Demand

IT IS EASY TO
RAISE EXTRA CASH
WHEN you sell your unneedables through Pontiac Press Want Ads.

FE 2-8181
TO PLACE YOUR AD!

IF YOU NEED $500
for down payment for home
we can help you
SEE SEABOARD FINANCE CO.
1185 N. Perry St. FE 3-7017

INDIAN VILLAGE, HOUSE FOR sale. EM 3-2055. Call 10 a.m. to 12 noon.

LEAVING STATE, OWNER TRANSferred, 3 bedroom ranch, brick-front, basement, 2 car garage, gas heat, storms and screens, carpeting, landscaped. Near Waterford. Many extras. $2,500 down to FHA mortgage. Write Box 114 Pontiac Press.

MODERN 3-BEDROOM HOUSE. Balance on contract $4,017, $600 for my equity. Phone FE 5-1737.

MUST SACRIFICE, 3-BEDROOM brick, 4 years old. 1320 square feet, plus 2-car garage, $16,900. Will consider trade for small home. OR 3-7692.

No Down Payment
3-bedroom ranch-style, carport and utility, near school, large lot, $10,950, $85 per month, includes taxes and insurance.
Paul M. Jones, Real Est.
832 WEST HURON STREET
FE 4-8550 FE 8-1275

OPEN
MACEDAY LAKE — Lovely 3 bedroom brick and frame rancher with screened patio type porch. New wall to wall carpeting. Oil AC furn. Alum. storms and screens. Water softener. Living room drapes and etc. All in wonderful condition with large 95x141 ft. lot on paved st. Privileges on lake. Only $12,500. SELL OR TRADE. Will consider housetrailer, car, land contract or cheaper home. Open Sunday 12-4. Mrs. Kuzak will be in charge. Drive west on Williams Lake Road to Homestead, turn right to Number 3312. L. H. Brown, Realtor. Ph. FE 2-4810 or MA 6-1509.

OWNER MUST SACRIFICE — 4 bedroom ranch home near Maceday Lake. Lg. Lot, gas heat, storms and screens. Reinsulated. $3,000 to mortgage. OR 3-9214.

OPEN 1 TO 5
7327 N. SHAKER DR.
This 3-bedrm. home with 25-ft. living rm. is exceptional value on today's market. Has hardwood floors. Youngstown kitchen with dishmaster. All draperies included. Built in 1956 on 87-ft. wide lot. Move in at once. It's actually a very terrific offer under $12,000. Buy for as low as $350 dn. pymt. Good location, near corner of Williams Lake Rd. and Hatchery Rd.
C. SCHUETT FE 8-0458

RENT WITH OPTION TO BUY
3-bedroom new home. All carpeted, landscaped and flower beds, storms and screens, new garage. A beautiful home. Afternoons 2 to 5 call FE 8-2763. Evenings after 8 p.m. Lincoln 2-4677.

RUSSELL
YOUNG
Real Estate and Builders
FE 4-3200

SYLVAN VILLAGE, 3 BEDRMS., full bsm't., gas heat. FE 8-2730.

SYLVAN LAKE
Sam Warwick has brick tri-level. 1817 Sherwood Road. 3 bedrooms, 2½ baths, recreation room, 2-car garag. $29,000. Also have 3-bedroom frame, 1845 Lakeland, $14,000. FE 4-5090 or FE 2-2105.

Suburban Living
At Its Best
Your future home is the
(CONVERTIBLE 24)
3 & 4 bedrooms, 1½ baths
W. W. ROSS HOMES
OR 3-8021

SNEAK PREVIEW!
Open Saturday and Sunday 12 'til 8 — Big "T" Tri-Level, 3 bedrooms, 1½ baths, finished family room, many many other outstanding features. Priced from $13,990 or will duplicate on your lot. Directions: Dixie Highway to Sashabaw Rd., North to MIDLAND St. and OPEN signs at 4199 MIDLAND.

TRI-LEVEL STARTER
NO MONEY DOWN
On your lot. Tri-Level or Ranch. Your plans or ours. Have model. G. Fla. [illegible] Builder. EM 3-0462.

WATCH FOR NATIONALLY FAmous "Corvette," opening January 12 in Candlewick Woods. FE 2-9122.

WALLED LAKE BRICK RANCH, 3 bedrooms, 2 baths, gas heat, 100-ft. lot, nicely decorated, hard surface road. 4½ per cent GI. MA 4-3366.

WARD'S ORCHARD
Really in move right in. Just like new 2-bedroom home, completely furnished. Perfect for couple or small family. Only $50 per month at 4 per cent interest. Substantial down payment.

Also immediate possession on this 2-bedroom very modern home near Dodge State Park. $8,250. Down payment and payments just like rent. Hurry on this—it's a doll house.
JACK LOVELAND
2100 Cass Lake Rd FE 2-4075

WEST SIDE, 3-BEDROOM, BASEment, gas furnace, paved street and vacant. $8,950. $500 down. Will accept late model car as down payment. 11 Myra. OR 4-0059.

WILLIAMS LAKE AREA
Priced for Quick Sale
2-bed'm modern $8,950 terms
FE 4-3041 Eve. FE 4-9312

WEST SUBURBAN 3 BEDROOM ranch, 18 foot living room, wall to wall carpeting. Convenient kitchen with birch cupboards. 10 x 12 dining room, full basement with finished recreation room. 2 car garage, 100 x 335 foot lot. Only $14,500 terms. LAUINGER REALTY, OR 4-0461.

WEBSTER
LAKE ORION — OXFORD
5 ACRES IN MODERN 5-ROOM RANCH HOME. LOCATED ON MAIN HWY. ATTACHED 2½-CAR GARAGE. SMALL HOUSE COULD BE USED AS OFFICE OR GUEST HOUSE. EXCELLENT BUY. $11,900. TERMS.
C. A. WEBSTER, Realtor
OA 8-1122 MY 2-2291

WILL TRADE EQUITY IN 3-BEDroom home in Drayton area for larger 3-bedroom ranch home with full basement or tri-level in Drayton area. OR 3-6478.

We Need Older Homes!!!
Will take trades on NEW 1961 MODELS!!! Real savings to you if your order is placed during January and February. 3 new models ready for immediate occupancy!!! Call W. W. Ross Homes at OR 3-8021 or FE 4-0591 for further details.

BROWN
$50 DOWN — and only $50 per month and you can own this two bedroom bungalow with oil floor furn. Bath. Two lots and lake privileges. Priced at only $6,250.

SELL OR TRADE — If you want real economy and a good sound home look this one over. Two bedroom bungalow on paved st. with gas furn., alum. storms, oak floors and fenced rear yard. Only 4 years old and in A-1 cond. Priced at only $8,250. Liberal terms or will trade for car, land contract, housetrailer for good building lot. Ask for Mr. Brown. Sunday call OA 8-2618.

NOTHING DOWN — Right in the city. Large 4 bedroom modern home all newly decorated. Walking distance of downtown. All you need is about $300 closing costs.

ELIZABETH LAKE ESTATES — Lovely 3 bedroom rancher with oak floors, oil A.C. furn., alum. siding, alum. storms and all newly decorated. Also nice patio-type porch in rear all set for screening. Nice large lot. Very easy terms and liberal payments.

LAKE FRONT — Large 8 rm. modern home with tiled bath, large glassed sunroom. Extra ½ bath. Basement. A very roomy home and large 75 x 150 ft. lot with good sandy beach. All for only $18,500. 20 per cent down will handle.
L. H. BROWN, Realtor
[illegible] Elizabeth Lake Road
Ph. FE 4-3564 or FE 2-4810
MULTIPLE LISTING SERVICE
Open Sunday 10-4

MARMADUKE By Anderson & Leeming

"Lissen here! I don't go to work on SATURDAY!!"

OPEN
SUNDAY
2 'til 6 p.m.
3615
Meadowleigh Lane
NEW
4-Bedroom
Custom Built
"Cape Cod" Home
With
Center Entrance Hall
and
Wrought Iron Handrail
Slate Foyer
Natural Fireplace
Custom-Built Kitchen
Barbecue and Built-In Appliances
Anderson Windows
Thermopane Picture Windows
Storm Sash and Screens
American Standard
Hot Water Base Ray
Heat and Plumbing Fixtures
Painted Basement
Paved Drive

"WILL DUPLICATE"
ON YOUR LOT
FOR
$21,000
or Custom-Build
To Your Plans and
Specifications or Ours
All Financing
And Architectural Service
Arranged

SEE IT
SUNDAY
ON TV CHANNEL 4
AT 12:30
from Pontiac
Drive out Dixie Highway to Silver Lake Rd. to West Walton Blvd., left to Clintonville Rd., to Angelus Meadows Sub.
Follow Signs
KAMPSEN
Realty & Building Co.
FE 4-0921
MULTIPLE LISTING SERVICE
2611 ELIZABETH LAKE ROAD

MULTIPLE LISTING SERVICE
ARRO
LAKEFRONT — 2 bedroom ranch, large living room with fireplace, vanity in bath, attached garage, over 92' on water. Only $18,500.
CANALFRONT — Lovely 2 bedroom home, wall to wall carpeting, garage, paved drive, covered boat well, fenced rear yard. Only $13,250.
INCOME — 2 family with full basement, gas heat, upstairs renting for $65 a month, 3 car garage. Only $13,500.
WEST SUBURBAN — 2 bedroom bungalow, oak floors, full basement, oil heat, large lot. Only $9,500 terms.
TED McCULLOUGH REALTOR
FE 5-1284 FE 4-3844
5143 Cass-Elizabeth Road
OPEN 9-8:30 SUNDAY 11-5

OPEN
SUN. 2 to 6
4 Bedroom Tri-level
Drive out and see this outstanding custom built home on 3 levels. Family room. Fireplace and barbecue pit. Built-in bar. 1½ baths. Hot water heat. Hi-Fi and intercom system. Has 2 car plastered garage.
Out Elizabeth Lake Rd. to Pleasant Lake Woods.

"JIM"
WILLIAMS
REAL ESTATE — INSURANCE
483 Baldwin FE 4-0547

OPEN
SAT. THRU THURS.
5-8 P.M.
[illegible] VOORHEIS
YOU ARE CORDIALLY invited to stop in and inspect this brand new ranch home consisting of 3 bedrooms, large living room, recreation type basement, gas heat, aluminum storms and screens. We have only 4 of these homes in the city left. Be first, but hurry.
RAY O'NEIL, REALTOR, FE 3-7103

MULTIPLE LISTING SERVICE
IRWIN
OPEN
SUNDAY 2-5 P.M.
2383 COSEYBURN
Lovely 3 bedrooms with attached 2 car radio controlled garage. You have access to 5 lakes from this wonderful location. Built-in oven, range and dishwasher in extra nice kitchen. You will really be pleased with the large living room, dining room with double fireplace and wall to wall carpeting. Full basement, storms and screens and really insulated. Definitely for the "Family type of Family" that loves gracious living on the water. Priced right! DIXIE HIGHWAY TO SASHABAW, RIGHT TO WALTON, RIGHT TO LOON LAKE SHORES, RIGHT TO COSEYBURN, LEFT TO OPEN SIGNS.

OPEN
SUNDAY 2-5 P.M.
HUMMINGBIRD LANE
3 bedroom tri-level with finished family room. Fireplace, modern kitchen with built-in range and oven. Large dining room with French doors, 1½ baths, attached 2 car garage. Brick and aluminum construction and situated on beautiful wooded lot.
DIXIE HIGHWAY TO MAYBEE ROAD, RIGHT TO HUMMINGBIRD LANE AND LEFT TO OPEN SIGNS.
GEORGE R. IRWIN, REALTOR
298 W. WALTON FE 3-7883

Below Market Price
A very attractive 2½-year-old modern brick ranch home with all city conveniences. Vestibule entrance, carpeted living room, ceramic tile bath, 3 bedrooms, oak floors, plastered walls, basement, floor tiled, aluminum storms and screens, landscaped lot. Price considerably under today's market at $14,000 terms. Shown by appointment.

Trade
Your late model trailer along with some cash will do as down payment on this excellent 3-family income. In good city location, all neat and clean and rented. Has gas heat and extra large lot.

Trade
Owner will consider taking in a smaller low priced home on the beautiful buff brick 7-room ranch home located near West Bloomfield High School. Has 2 complete ceramic tile bath. Marvelous basement with fireplace, 2-car garage.
WILLIS M. BREWER
JOSEPH F. REISZ, SALES MGR.
94-96 E. Huron St. FE 4-5181
After 5:30
FE 8-0823 FE 4-4736

ANY SEASON IS
THE SEASON AT
Lake
Sherwood
A beautifully conceived community of restricted year around lake homes where your most important investment is a secure and appreciating one!
Bring your family out to see "LAKE SHERWOOD UNDER SNOW." You'll find the experience a most rewarding one!
SELECT YOUR SITE NOW
Exceptionally flexible terms.
Don't H. CHAPIN, Inc.
Your [illegible] Realtor
EM 3-0083 MU [illegible]

BARGAIN
WEST SUBURBAN
5 ROOM RANCHER — 2 NICE BEDROOMS — FULL BATH — BASEMENT — AUTOMATIC HEAT — LARGE LOT — SMALL DOWN PAYMENT — LOW MONTHLY PAYMENTS.

BARGAIN
FOR COLORED
2 BEDROOM KITCHEN AND DINING ROOM — NICE SIZE LIVING ROOM — FULL BATH — UTILITY — FORCED AIR GAS HEAT — HARDWOOD FLOORS — LARGE LOT — APPROX. 4 YEARS OLD — LOW DOWN PAYMENT — $53 A MONTH INCLUDING TAXES AND INSURANCE.
WRIGHT, Realtor
345 Oakland Ave. Open 'til 8:30
FE [illegible] FE 5-7561

BUY SELL TRADE
THRU
MILLER
PICTURE BOOK SETTING — Over an acre beautifully landscaped and shaded. 6 rooms, and bath, carpeting, cut stone fireplace, full basement, screened patio, outdoor grill, 3½ garage. The ideal country home only 8 miles west of the city. $13,500 terms.

BRICK RANCH — Located in Colonial Hills, Bloomfield. Vacant, move in at once. 3 bright roomy bedrooms, 2 full baths, built-in range and oven, unique fireplace, huge dry basement, double attached garage, nice lot. Drastic price reduction.

4 BEDROOMS — No stairs to climb, quality carpeted living room with fireplace, expertly planned kitchen, friendly dining room, all purpose family room. 2 car garage. This lovely brick home is situated on a ¼ acre lot only 15 minutes from city and priced at only $15,950. Here's value.
William Miller
Realtor FE 2-0263
[illegible] W. Huron Street
Open 9 to 9

FE 4-4526
OPEN
SUN. 2 - 5 P.M.
2231 E. Hammond Lk. Dr.
DIRECTIONS: Orchard Lk. Rd. to Middlebelt to S. Hammond Lake Dr. to 2231 E. Hammond Lk. Dr.
HAMMOND LAKE ESTATES
Beautiful brick ranch, 3-bedrooms, carpeted living and dining ell, ceramic tile bath and extra lavatory, 2 natural fireplaces. Recreation area, gas heat, water softener, 2-car garage, large lot, 120x280-ft. THIS MUST BE SEEN TO BE APPRECIATED.

OPEN
SUN. 2 - 5 P.M.
2148 PONTIAC DRIVE
Directions: Orchard Lk. Road to Pontiac Dr., Corner of Rosedale, to 2148 Pontiac Drive.
Stately trees surround this custom-built split-level home, 1,496 sq. ft. of living area plus basement, 2 baths, built-in oven and range, gas heat, city water and sewer. Public and parochial schools. Private beach privileges. PRICED TO PLEASE AT JUST $18,900, OR WILL DUPLICATE.

$750 DOWN
WILL BUY this 3-bedroom family home. Near Pontiac General. WHY WAIT?
SMITH
WIDEMAN
FE 4-4526
412 W. HURON OPEN EVES

BLUE
RIBBON
SPECIAL
One of the best buys that will be offered in '61. Beautiful 6 room bungalow. Three bedrooms. One is 23x13 ft. dining room, living room, kitchen and gas heat. Storms and screens. Beautifully landscaped. A truly outstanding value. That represents a wonderful investment opportunity. Located on Sanford. Between Wall and Whittemore Streets.
$350 DOWN
CALL FOR AN APPOINTMENT
8 A.M.—9 P.M. JO 6-9834
12 NOON—8 P.M. OR 3-0001
SLAVIK
10450 West Nine Mile Rd.
JO 6-9834

STOUTS
Best Buys
Today
10-ACRE ESTATE — One of the finest in the area, includes custom remodeled 3-bedroom farm house, large barn, tool shed and garage, small private spring-fed lake, beautifully landscaped, fruit trees, berries, other features too numerous to mention. SEE this one and you'll love it. Priced at $29,500 with terms.

WATKINS LAKE RD. — Close in location, near new Court House, newly decorated 2-bedroom home, with large living room and dining el, new double sink in kitchen, formica counter tops, full bath with colored fixtures, basement, oil heat. Priced way low with only $485 down. Immediate possession.

WHITE LAKE — Privileges with this attractive aluminum-sided 3-bedroom ranch home, 6 rooms, plus breakfast nook, basement with new oil furnace, aluminum awnings, 3 lots. Only $650 down moves you in.

COZY — Is the word for this solid built 5-room older home in quiet established residential section. Handy to schools, shopping, bus line. Keep extra warm with the new gas furnace, storms and screens, 1½-car garage and fenced yard. Only $8,750 with $1,500 down.

WE'RE DUMBFOUNDED — That this sparkling newly decorated 4 room and bath home has not been sold. Also features attached breezeway and garage, and priced at only $7,600 with $700 down. Located in Clarkston school district. Vacant for quick possession.
Warren Stout, Realtor
77 N. Saginaw St. FE 5-8165

Colored
3 BEDROOM
HOMES
$10 Down
STARTS DEAL
No Mtge. costs
Pymts. Less Than Rent
Gas heat, carpeted living room
Many other features
ONLY 9 HOUSES LEFT
Model Open 1:30 to 6
271 S. BLVD.
Just West of Franklin
Westown Realty FE 2-2763

BLOOMFIELD TOWNSHIP
Beautiful residential area — Drastically reduced in price from original $21,700. Brick ranch home, six rooms and bath with attached two car garage.

PRICE REDUCED:
West side brick, near Washington Junior High. Lovely three bedroom, 1½ bath, two story home. Living room with fireplace, dining room, family kitchen, basement, gas heat, two car garage. Priced at $14,900. Terms. Shown by appointment.
John K. Irwin & Sons
REALTORS
Since 1925
313 West Huron Street
Phone FE 5-9447
EVE. FE 4-4846

GI
No Money
Down
YOU'LL NEVER FIND A BETTER BUY!!! 3 bedrooms, large living room, family dining room, nice kitchen. Very neat and clean. Corner lot, garage. Stores, Bus and school close. $7,000. Vacant! Let's see it now!
Ray O'Neil, Realtor
262 South Telegraph Road
Open 1-4 p.m. Sunday
FE 3-7103 OL 1-0575

"BUD"
2-Family Income
Drayton Plains
Just off Dixie Highway close to store and bus. Six (6) rooms and bath on one side; five (5) rooms and bath on the other; separate basement and separate furnace. Needs painting and decorating. If you like to tinker, it will pay you to look at this one. Only $1,000 down, call us now!

Commercial Building
"Dixie" Highway
Located in the heart of Drayton Plains with 38 ft. frontage on Dixie Highway, 24' x 50' store building, plus cozy 4-room and bath dwelling on rear of property. Priced at $21,500. Why wait, see it today!
"BUD" Nicholie, Realtor
49 Mt. Clemens St.
FE 5-1201
After 6 p.m. FE 2-3370

O'NEIL
MULTIPLE LISTING SERVICE
OWNER IS LEAVING STATE, but can't take this lovely low rambling ranch home with him! It's only 4 years old and has all the charm and appeal you'd ever want in your home. Imagine 4 extra large bedrooms with private bath off master bedroom, shower in main bath, studio ceiling in living room, 18' modern kitchen, 2 utility rooms, 2-car carport lovely residential area, near Our Lady of the Lakes Church and School. This exceptional home is offered at $18,500 less than $3,000 will handle.

ELIZABETH LAKE ESTATES—This cute and cozy 2-bedrm. home has wall-to-wall carpeting and fireplace in the large living room, nice kitchen and dining area, large unfinished upstairs, aluminum siding, garage. Priced at $8,500. Put it on your MUST SEE list and call now.

HILLSIDE SITE — Clarkston area. Brick ranch, 3 grand size bedrooms, large living room with fireplace, dining room, modern kitchen with built-ins, 2 baths, basement rec. rm. with fireplace, 2-car garage in basement. Priced right at $17,500. Financing available.

3-FAMILY INCOME — Furnished. A real money maker. 2 apts. down, 1 up. Always rented. Near Fisher Body. $1,000 down. Call on this one right now!!!

DREAMS COME TRUE and at a down payment possible for most of you. This one is a roomy, 3-bedroom brick having a full, tiled basement and garage. Wonderful West side location. Resolve to see this home today.
Ray O'Neil, Realtor
262 South Telegraph Road
Open 1-4 p.m. Sun.
FE 3-7103 OL 1-0575

OPEN
SUNDAY 1-4 P.M.
NEW HOMES
NO MORTGAGE COST. New 2 and 3 bedroom homes. $750 down. Move right in. Open for your inspection. Electric heat. 122 E. Rutgers. Off Baldwin. Watch for open signs.
J. C. HAYDEN, Realtor
86 E. Walton FE 8-0441

Val-U-Way
FOR GOOD BUYS AND TRADES
BLOOMFIELD
2-bedroom home situated on large cyclone fenced lot. Carpeted living room with natural brick fireplace. Extra large garage. Only $2,000. Immediate possession.

CLAWSON
3-bedroom home centrally located in the heart of Clawson. Hardwood floors, gas heat, cyclone fenced yard, fully landscaped. Only $950. Immediate possession.

COLORED
$450 DOWN
for this exceptionally nice buy. Can be used for 2-family or single dwelling, 2 bedrooms, 2 full baths, basement, gas heat for economy, plus 2-car garage. Immediate possession. Only $60 month.
R. J. (Dick) VALUET
Realtor FE 4-3531
345 OAKLAND AVENUE
Open 9 to 9 Sun. 11-4
VA APPROVED SALES BROKER

ATTENTION
Urban Renewal Area
TENNANTS AND HOME OWNERS
FEDERAL HOUSING REGULATIONS allows you to purchase a home with mortgages up to 40 years — your 221 Certificate entitles you to this opportunity. WE HAVE MORTGAGE FACILITIES for you to buy — and an excellent selection of homes for you to choose from. Call FE 3-7103 today.
O'Neil Realty Company
FE 3-7103 Open 9-9 p.m.
MULTIPLE LISTING SERVICE

COLORED
3 bedrooms on Earlmoor in St. Joe area. Auto. heat. About $200 down.

2 attractive 3 bedroom homes with full basement. Auto. heat. Located on Luther in St. Joe area. About $250 down.

3 bedroom brick ranch. Full basement, auto. heat. A beautiful home. Nice yard. Excellent location. About $300 down.

No money down to GI on 4 very attractive homes. One with 4 bedrooms, 3 with 3 bedrooms. One of these on Henry Clay and features wall-to-wall carpeting and fireplace. 2 car garage, auto. heat.
— ASSOCIATE BROKERS —
Investment Co. Inc., FE 8-9663
443 ORCHARD LAKE AVENUE

Partridge
IS THE "BIRD" TO SEE
ORCHARD LAKE BTY.
Both Orchard and Cass Lk. can be seen from this Dow Ridge, wooded, 2 acre site. Architecturally supervised and custom built, colonial ranch home, field stone trim, paneled library, dining room, full basement with recreation room. Exquisitely decorated and practically new, full carpeting and draperies. Only two large bedrooms but spacious and handsome with your own exclusive rights to Orchard Lake shore.

LAKEFRONT
YEAR 'ROUND HOME
Attractive 2 bedroom ranch, brick fireplace, raised hearth, picture windows, 1½ car garage, nice lawn, shrubs and trees, all in excellent condition. Priced at only $12,000 — $2,000 down.
Partridge
AND ASSOCIATES
1050 W. HURON FE 4-3581

BATEMAN
REALTY
MULTIPLE LISTING SERVICE
OPEN
SUNDAY 2-5 P.M.
Will Trade
2637 Voorheis
SEE PICTURE ON PAGE 18
Donelson Park and close to St. Benedicts. New 4 bedroom tri-level, family room with fireplace and Frigidaire equipped kitchen. A beautiful home in a most desired area. ON VOORHEIS ½ BLOCK SOUTH OF HURON.

OPEN
SUNDAY 2-5 P.M.
Will Trade
6075 Wilson Drive
SEE PICTURE ON PAGE 18
English colonial, 3 bedrooms, 1½ baths, 30 foot living room with fireplace. New aluminum siding. Almost an acre and close to schools. Extra nice and price reduced. M59 TO AIRPORT ROAD, RIGHT TO WILSON DRIVE, LEFT TO PROPERTY.

OPEN
SUNDAY 2-5 P.M.
Will Trade
781 Bow Lane
SEE PICTURE ON PAGE 18
Dream ranch, all brick, breezeway and 2 car garage. 3 bedrooms, plus den, carpeting. Completely air conditioned with central unit. Beautiful large corner lot with lake privileges on Otter Lake. Will accept any reasonable offer. M59 TO ELIZABETH LAKE ROAD, LEFT TO CASS LAKE ROAD, LEFT TO WINDCROFT, LEFT TO BOW LANE, RIGHT TO PROPERTY.

OPEN
SUNDAY 2-5 P.M.
Will Trade
2938 Shawnee
SEE PICTURE ON PAGE 18
Lakefront brick, 3 bedrooms, 2 full ceramic tile bath; range and oven. 11 large spacious rooms with walk-out basement and upper level balcony. Real nice lakefront. Never been lived in. All the trimmings including 2 car garage. DIXIE HIGHWAY TO SILVER LAKE RD., RIGHT TO WALTON, LEFT TO SHAWNEE, LEFT TO PROPERTY.

OPEN
SUNDAY 2-5 P.M.
2353 Montroyal
Big Surprise
Just out of town, but in Pontiac School system. 5 room bungalow, full basement and garage. Glassed-in heated rear porch, new furnace and paved street. Real nice and any reasonable terms will handle. Quick possession. DIXIE HIGHWAY TO MONTROYAL JUST 1 BLK. OFF SILVER LAKE ROAD.

LET'S TRADE
West Maple Area
and close to Orchard Lake Road. 6 room brick ranch with 2 car attached garage, built in 1956. A true modern ranch with all the trimmings. Excellent West Bloomfield location and big lot. Price reduced for quick sale. Now only $17,900.

LET'S TRADE
Walled Lake Area
5 year old brick ranch in area of all new homes, just off Pontiac Trail. 1½ baths, large Florida room, stone fireplace and loads of extras. Large oversize 2 car garage. Owner transferred to California. Priced to sell on FHA with $2950 down plus mortgage costs.

LET'S TRADE
$54 Per Month . . .
including taxes and insurance. Full price only $6950 with low down payment. Cute and cozy, only 4 years old with gas heat. Immediate possession. Less than rent.

LET'S TRADE
REALTOR FE 4-0528
377 S. TELEGRAPH—OPEN EVES

TRIPP
OPEN
Sunday 3 to 5
169 Exmoor Drive
ELIZABETH LAKE ESTATES:
4 bedrooms, large living room, separate dining room, full basement with rec. room, attached 2-car garage—all on two landscaped lots. Turn South off Elizabeth Lake Road at Exmoor, watch for signs. (FE 5-8161)

OPEN
Sunday 3 to 5
6001 Rowley,
Drayton Plains
BRICK LAKEFRONT:
3-bedroom rancher with carpeted living room and fireplace. 1½ baths, attached garage. Very nice decor. Call FE 4-4278 for details. North from Pontiac on Dixie Hwy; left on Williams Lake Road, left on Airport Road, watch for signs.
Leslie R. Tripp, Realtor
75 West Huron St.
Office Phone FE 5-8161

SNEAK PREVIEW!
Open Saturday and Sunday 12 'til 8 — Big "T" Tri-Level, 3 bedrooms, 1½ baths, finished family room, many many other outstanding features. Priced from $13,990 or will duplicate on your lot. Directions: Dixie Highway to Sashabaw Rd., North to MIDLAND St. and OPEN signs at 4199 MIDLAND.

HAGSTROM
EASY TO PURCHASE — 3 Bedroom, 2 story frame home near Duck Lake. Full basement. Close to grade school. On approx. one acre. Full price $8,900. Low down payment.

WATKINS HILLS — 3 bedrm. brick ranch. Completely carpeted. Full basement. 1½ ceramic tile baths. Self storing alum. storms and screens. $15,900 on terms.

SELL OR TRADE — 4 room basement home in Oxbow Lake area. Large lot. Will trade for small home or housetrailer, or sell with low down payment.

RIVER FRONTAGE — 2 apartment home on Clinton River near Mill Pond. Full basement. Gas heat. Garage. With only a small down payment this will pay for itself.
H. R. HAGSTROM
REALTOR
4900 Highland Road (M-59)
PONTIAC OR [illegible]
FE 4-7000 after 6

Templeton
Neat And Clean
Completely furnished 4 rooms and bath, nice lot. Only $4,500, $500 down. Balance $40 per month. Vacant with immediate possession. Located just off Orchard Lake at Maddy Lane.
K. L. Templeton, Realtor
2339 ORCHARD LK. RD. FE 4-4583

For Sale Houses 49

ANNETT

Near Longfellow School
Lge. lot facing 2 streets, home has living rm., comb. kitchen and dinette, [illegible] bath and utility. Will accept land contract equity or trade on income.

Inter Lakes Area
2 miles from city limits, brick ranch. Lge. attractive living rm., friendly kitchen and dining area, 3 bedrms., 1½ baths, stairs to lge. attic storage space. Utility rm. and att. garage. Landscaped and fenced back yard. $14,900, terms.

Sylvan Shores
This alum.-sided home is just a blk. to city bus, drug and grocery. 2 blks. to St. Benedict's or Donelson School. Has lake privileges, spacious living and dining area carpeted, 2 bedrms., bath, attractive kitchen, basement, rec. rm., built-in bar. FA oil heat, water softener, garage. $14,900, sm. dn. pymt.

Seminole Hills
Just a blk. to Webster School, bus and shopping. Home has carpeted living rm., fireplace and open stairs, sun rm., dining rm., modern kitchen including stove, refrig., washer and dryer, breakfast space and ½ bath on 1st floor, 3 lge. bedrms. and bath on 2nd. Basement, gas heat, 2-car garage. $22,250, terms.

Annett Inc., Realtors
28 E Huron St.
Open Evenings and Sunday 1-4
FE 8-0466

3 BEDROOM HOMES
FRONT-BRICK FACED
Pymts. Less Than Rent
$10 DN.
STARTS DEAL
No Mortgage Costs
Gas heat-carpeted living room
DON'T WAIT — BUY NOW!
Model Open Daily 1 to 6
418 KENILWORTH
(Just north of Featherstone)
Westown Realty FE 2-7264

DORRIS

TOPS IN COMFORT and convenience describes this aluminum-sided 5-room bungalow located in the north end of Pontiac. Aluminum storms, screens and doors, decorative front porch, solid blacktop drive, garage and many other selling appointments. $11,-900.

COMMERCIAL AND LAKE-front — 115 feet Dixie Hwy. and Loon Lake also a beautiful two-story brick colonial, 13x24 living room marble fireplace, massive rooms thru-out, basement, rec. room, walk out to lake, gas furnace and incinerator. Investigate now.

NEWLY DECORATED — Ideal location for the working man, close to all conveniences. A shingle home on Kennett St. with full basement, gas heat, garage, priced to fit the shop workers wallet. $9,500.

BRICK ROSHIRE TERRACE—$7,950 easy terms. A-1 condition, modern streamlined kitchen, carpeting, dandy basement, new gas furnace, a comfortable economical place to live, just a short walk to Tel-Huron shopping.

DORRIS & SON REALTORS
WE TRADE
702 W. HURON ST. PH. FE 4-1557
MULTIPLE LISTING SERVICE

WATERFORD WEST SIDE
SUBURBAN — JUST $850 DOWN — $75 PER MONTH —A LOVELY 3 BEDROOM RANCHER — HAS A LARGE LIVING ROOM—BIG FAMILY SIZE KITCHEN — FULL BASEMENT — LARGE LOT — FULL PRICE JUST $9,450.

SHELL
$400 DOWN — 3 BEDROOM RANCHER — JUST NEEDS FIXTURES AND PLASTERING — HAS A LARGE 300 FT. LOT — FULL PRICE $5,850 — LOW MONTHLY PAYMENTS — A REAL BUY.

WRIGHT, Realtor
143 OAKLAND AVE. Open till 8:30
FE 5-0308

U. S. Government Property Manager
ATTENTION HOME BUYERS
THE VETERANS ADMINISTRATION HAVE FOR SALE several choice pieces of properties offered at a substantial savings to you — YOU NEED NO DOWN PAYMENT — and you can purchase a home on a long term contract with monthly payments less than rent. 3 BEDROOMS — LARGE LOTS — IDEAL LOCATIONS — YOU DO NOT HAVE TO BE A VETERAN TO BUY — O'NEIL REALTY COMPANY is a VA PROPERTY MANAGER for this area. Start the new year in a home of your own. Call FE 3-7103 for further particulars.

O'NEIL
MULTIPLE LISTING SERVICE

Vacant
Almost new 3-bedroom home on the North side. Large living room, kitchen and utility. Forced air heat, large shady yard. $10,000. Small down payment.

Enjoy the Shade Trees
That surround this neat 3-bedroom home. Large living room, nice kitchen, large tiled bath, ½ basement, aluminum windows. This home needs some finishing but it won't last. $8,750. Small down payment. Call us now.

Why Pay Rent?
We have many almost new homes with small down payments. If it's a home you want, we have one to suit your pocket book. Call us now.

CRAWFORD AGENCY
236 W. Walton FE 8-2300
808 E. Flint MY 2-1142

GILES

West Side
5 room, 2 bedroom, inside city, 14 x 20 ft. living room, full basement. Owner anxious to sell. Terms.

Vacant—Close to town
4 bedrooms, large living room, full basement, 1 car garage. Newly redecorated. Owner anxious to sell. Low down payment.

Close in
8 rooms, excellent condition, gas heat, private entrance, large living room and bedrooms. Full basement, 1 car garage. $7,950 with low down payment.

GILES REALTY CO.
FE 5-6175 721 BALDWIN AVE.
OPEN 9 A.M. — 9 P.M.
MULTIPLE LISTING SERVICE

THE "NEW" 1961 "TEMPEST"
A 3-bedroom ranch home in the — CITY OF PONTIAC —
$99 DOWN to Non-Vets
Low FHA Terms
FULL PRICE FROM
$8995
including lot (choice locations)
Monthly Payments Only
$68
Including taxes and insurance
3 Large, Bedrooms
Dining Room
Gas Heat
"Carpeting Included"
Many other deluxe features
MODEL AT
108 S. East Blvd.
1 block N. of Pike on East Blvd. (WILL TRADE)
OPEN DAILY & SUN. 12 TO 8
MODEL PHONE FE 3-3476
OFFICE PHONE UN 4-3823
Stern & Seligman

HOYT

NORTHERN HIGH AREA
First St. off Joslyn, 3 bedroom. Large dining area. Full basement. Gas heat. $1,000 down. Comfortable payments.

GI — $9900
2 bedroom. Large 2½ car garage. Good suburban area. Payments approximately $50 a month including taxes and insurance.

FHA — $12,900
3 bedroom, 1½ story. Full basement. Large breezeway. 2 car garage. Beautifully landscaped setting, 120 x 180 ft. lot. Ideal for large family. About $1800 will handle.

HOYT REALTY
284 S. TELEGRAPH
FE 3-0840 FE 3-0866
MULTIPLE LISTING SERVICE

$9,990
For a new 3-bedroom maintenance-free aluminum home. Choice of 6 different exteriors. Includes ¼-acre lot with paved street.
$375 MOVES YOU IN
$76 PER MONTH
DLORAH BUILDING CO.
FE 2-9122

3 Bedrooms . . . Full Basement
Ranch home — BRICK — only 2 years old, west side location. Carpeted living room, also two of the three bedrooms are carpeted. You'll really enjoy the attractive dining area and modern kitchen arrangement. Built-in oven and range. Dandy basement, oil heat, water softener, etc. Big 75x150 lot — on paved road. Priced to sell — $15,500, cash to existing 5¼ per cent mortgage. CALL TO SEE IT TODAY!

LIST WITH Humphries
83 N. Telegraph Open Eves.
FE 2-9236

HAYDEN

MACEDAY GARDENS — Lot 100x150 with 3-bedroom home, plastered walls, alum. siding, divided basement has cedar finished recreation room, oil furnace, 2-car garage. Ideal family home. $14,-800, terms.

WEST COLGATE. North of Walton — 2 lots, 2-B.D. home, excellent condition, basement, oil furnace, $7,000, terms. A good buy.

NEW HOMES — 2 and 3-bedroom homes. Ready for occupancy. Good location off Baldwin. $750 down, no mortgage cost.

SELL OR TRADE — 4-bedroom home off Joslyn. Basement, oil furnace, large lot, immediate possession. Owner will accept equity in 2-B.R. home or vacant lot as down payment.

2 ACRES — Lake Orion, 3-B.R. home with basement, oil furnace, barn 20 x 40', lake privileges, $14,-950, terms.

OFF WALTON — Near MSUO. Clean 2-B.R. home, $6,950, terms.

J. C. HAYDEN, Realtor
10 E. Walton FE 8-0441
Open Eves. Sun. 10 to 2 p.m.

SNEAK PREVIEW!
Open Saturday and Sunday 12 'til 5—Big "T" Tri-Level, 3 bedrooms, 1½ baths, finished family room, many many other outstanding features. Priced from $13,890 or will duplicate on your lot. Directions: Dixie Highway to Sashabaw Rd., North to MIDLAND St. and OPEN Signs at 4390 MIDLAND

Cozy Bungalow
NEAR SILVER LAKE
This is that real neat well-kept used home you've been waiting for. Located in a fine neighborhood. The home features: 2 bedrooms, separate dining room, modern kitchen, spacious living room with fireplace, full bath, lots of closet space, stairway to unfinished attic for storage, full basement with partitioned recreation room and workshop, new gas furnace. Unattached 1-car garage. Full price only $12,900, with $1,500 down. Call for appointment.

CLARKSTON REAL ESTATE, INC.
5804 S. Main St.
Open Daily 9 to 9; Sunday 12 to 5
MApIe 5-5821

A SACRIFICE
This new 3-bedroom home has dining and living room with brick fireplace, large modern kitchen, full basement and large lot. Price with terms. Call today. Owner reduced from $13,950 to $10,500 with terms. Call today. Owner leaving state.

Peterson Real Estate
MY 3-1681

SCHRAM OPEN
SUN. 2 to 5
395 Second Street

New 1961 Bonneville
$100 down will move you into one of these new three bedroom homes with carpeted living room and hall, two 8 foot closets in bedrooms, vanity in bath, gas forced air heat, on lot 50x130 feet. Vicinity of LeBaron, Madison Jr., and Pontiac Northern high schools. Drive out Joslyn Avenue to Second Street, turn left, on 1½ blocks to OPEN sign.

$450 Down
Near Northern High
2 bedrooms, full basement, oil heat, 1½-car garage. The full price is only $8,000. Don't be late. INVESTIGATE.

Auburn Heights Area
Built in 1946
Lovely 2-bedroom home with unfinished upstairs, dining ell in a kitchen 13.5 x 10. Full basement with possible rec. room. Fully insulated, oil heat, 1½-car garage. Only $800 down plus closing costs on FHA terms. Investigate now.

IVAN W. SCHRAM
REALTOR FE 5-9471
342 JOSLYN, COR. MANSFIELD
OPEN EVENINGS AND SUNDAYS
MULTIPLE LISTING SERVICE

REAL BUY, MULTI-LEVEL, $1,500 down, only $13,900. Large wooded lot, Elizabeth Lake Privileges, heated basement, garage, laundry room, basement, gas hot water heat, plenty of closet space, 3 large bedrooms, oak floors, plastered walls, 4 pc. bath. Country kitchen, quick possession. Shown by appointment.

SILVER LAKE PRIVILEGES. Three bedroom brick ranch home, large corner lot, beautifully landscaped, attached garage, wall to wall carpeting, large rear porch with jalousie windows, hardwood floors, plastered walls, stone fireplace, large kitchen, oil automatic furnace, built in 1952. $16,950, with low down payment & larger monthly payments.

$500 DOWN, $8,900, FULL PRICE. Vacant 2 bedroom home, oak floors, oil automatic furnace, plenty of closet space, large kitchen, lot 50x283 feet.
OPEN SUN. 12 TO 5
FE 3-7888 — RES. FE 4-4813
CLARK REAL ESTATE
594 W. Huron. Open 9 to 9

FIVE ACRES WITH A 5 room home. Ranch Style. Also a rental home of 2 rooms and bath separate, auto. heat. Close to schools and bus. Total price $14,-000 terms. Ortonville area. Call FE 8-9695.

FIVE BEDROOM HOME VACANT Waterford Township. Basement with recreation room. Garage. Priced at $14,500. A good buy. Call FE 8-9695 and see today.

OFF JOSLYN. One story home. Basement. Oak floors, plaster walls. Low interest rate. Only $8700. Total price. Call FE 8-9695.

Lawrence W. Gaylord
1362 W. Huron St.
FE 8-9695

"SMITH"

WHIPPLE LAKE PRIVILEGES
Attract. 5-room bungalow. Large living-dining room combination with studio ceiling and natural fireplace. Mod. kitchen. Delco oil furnace, bsmt., garage and other desirable features. Located on ¾-acre lot across road from lake. $3,000 down, balance $80 per mo.

WASHINGTON PARK
3-bedrm. brick front, full bsmt., with knotty pine paneled rec. rm. with tile floor. Gas heat and hot water, alum. storms and screens, fenced back yard. Owner transferred. A real beauty for only $1,000 down.

Rolfe H. Smith, Realtor
244 S. TELEGRAPH
FE 3-7848 MA 5-6431

NICHOLIE

WEST LONGFELLOW
Two bedroom bungalow, living room with dining L, and kitchen. Full basement, oil HA heat, newly decorated, vacant, about $250 moves you in.

WEST BLOOMFIELD TOWNSHIP
Three bedroom bungalow, living room with dining space, kitchen, utility room, and carport. Newly decorated, oil HA heat. Vacant, about $250 moves you in.

WATERFORD
Three bedroom brick bungalow. Hardwood floors, full basement, Oil HA heat. Newly decorated. Vacant. About $350 moves you in.

OFF NORTH PERRY STREET.
Two bedroom bungalow, living room with dining space, kitchen with utility space. Gas HA heat. Newly decorated. Vacant. $150 down.

EARLMOOR BLVD
Three bedroom bungalow. Hardwood floors. Utility room. Gas HA heat. Newly decorated. Vacant, about $250 moves you in.

Sat. and Sunday call FE 4-5238. Ask for Mr. Alinn.

NICHOLIE & HARGER
53½ West Huron
FE 8-8183

NICHOLIE

3 bedroom frame, vacant and ready for occupancy. Completely redecorated. Monthly payments of about $80 to include all charges such as principal, interest, taxes and insurance premiums. About $300 is required with purchase. CALL US FOR FURTHER INFORMATION AND APPOINTMENT TO EXAMINE THIS HOME.

Evenings and Sunday call FE 4-5481. Ask for Mrs. Kimmel

NICHOLIE & HARGER COMPANY
53½ West Huron St.
FE 5-8183

JOHNSON
23 YEARS OF SERVICE

SYLVAN LAKE
Privileges. You'll enjoy living in this lovely 3 bedroom brick home. Large living room with wall to wall carpeting, full tile bath, automatic gas heat, 1 block to restricted Sylvan Lake beach.

$200 DN., DRAYTON AREA—
Lovely 2 bedroom frame home with large living room and kitchen. Full basement with oil furnace, recently decorated, large lot. Full price $8,250. Only $74 per month including taxes and insurance.

Evenings after 6 call Mr. Warden, FE 5-1644

A. JOHNSON & SONS
REALTORS FE 4-2533
1704 S. TELEGRAPH

OPEN
2 to 5
Saturday & Sunday
Four new 3 B.R. brick and frame ranch homes. Full basement, gas heat, copper plumbing, 1½ baths, located in Perry Park. Model open 896 Stirling. Price $11,850 with small down payment on FHA easy terms.

FE 4-3560
WM. A. KENNEDY
REALTOR
3181 W. Huron St.
Evenings call FE [illegible]

GI WATERFORD GI
3-BEDROOM—GARAGE
Vets—$99 Moves You In
No Other Costs
MODEL HOMES — Monthly payments include all taxes, principle, interest and insurance.
MODELS OPEN 1-6
Payments $85 mo. New aluminum home—large lot, full price $12,500.
VISIT MODEL
$12,900 Mo. Paymt. $88, $99 down
$14,250 Mo. Paymt. $97, $99 down
$14,850 Mo. Paymt. $102, $99 down
DRIVE OUT M59
One mile past "Pontiac Airport" to Whittier, Waterford, Michigan.
VICKING HOMES

For Sale Lake Property 51

SALE LAKE PROP 51

OPEN SUNDAY
For Your Inspection 1 to 5
At Lakewood Village
7008 BISCAYNE
10 Mi. W. of Pontiac Off M-59
A beautiful new brick 3-Bedroom, attached 2-car garage, plus work room equipped for dad.
EXTRAORDINARY AND UNUSUAL
THIS HOME HAS THE EXTRAS
ALL OF THEM
and really no corners have been cut on cost. The finest of everything required for TODAY'S TOP LIVING.
Built by a Perfection Builder
AND 107-FT. FRONTAGE OF WONDERFUL SAND BEACH

AT LAKE SHERWOOD
BRICK RANCH ON DRIFTWOOD
$27,900
And licensee [illegible] If you desire the utmost then come see.
OPEN 1 TO 5
FOR YOUR INSPECTION
Very difficult to describe the value. Builder says, "Take a house in trade." Let's get really moving on this one. Be ready to buy and live in a highly exclusive area, just 3 miles W. of Commerce Village, toward Milford, off Commerce Road.

ALSO HAVE
4-LEVEL HOME
1 year old, with 100 ft. Lake Sherwood frontage, easily worth $53,000, but priced at only $45,000.

LET'S TALK TRADE
C. SCHUETT, FE 8-0458

CASS LAKE WOODS OVER ½-acre lot, private boat basin and beach privileges. $1,950. LI 8-0507

Fisherman's Special
Park boat at back door, 2-bedroom, carpeted, oil heat, picture windows in above grade basement, garage, nice shape. $11,000, terms. OR 3-7428. Must sell.

Oakland Lake Front
Aluminum-sided, 3-bedroom home. Large living room with brick fireplace, carpeting. Excellent kitchen with garbage disposal. Paneled walls throughout. Oil FA heat. Large utility room, 9x13 feet, enclosed porch with louvered screens, 24x24 ft. garage. Lot fully landscaped. Dock and raft included, 120-ft. LAKE FRONTAGE.

Watkins Lake Front
5-bedroom, frame asbestos siding, brick fireplace. Many excellent features. Can be purchased completely furnished. Call for appointment.

SMITH WIDEMAN
412 W. Huron St. OPEN EVES.
FE 4-4526

Lake Property
On Pleasant Lake, sandy beach safe for children, swimming and fishing, have boat near your door. Restricted, new grade school nearby. Elizabeth Lake Road near Williams Lake Road. Only $40 per foot. Terms. Write for map.
Houseman-Spitzley
406 Washington Blvd. Bldg., Detroit
WO 3-4210

Sale Resort Property 52

LAKE LOTS, $895, $10 DN., $10 mo. 20 min. to Pont. FE 4-4509.

For Sale Lots 54

DON'T PICK
A building site unless
IT INCREASES THE VALUE OF YOUR NEW HOME
A new home built in the wrong surrounding loses value fast. Don't take a chance of this happening to you. See our selection of large controlled building sites and compare the surrounding homes. All on paved roads. Many wooded. 125x180 ft. Low as $1,600.
LADD'S INC. FE 5-9291
After 7 p.m., OR 3-1231

CLARKSTON AREA, $1495, $15 DN., $15 mo., 15 minutes to Pontiac. Near everything. FE 4-4509.

CLARKSTON AREA, $1495, $15 DN., $15 mo., 15 minutes to Pontiac. Near everything FE 4-4509

Waterford Hills Estate
A few choice lots left. Average 100x250. Good drainage. Ideal location.
Herbert C. Davis, Rltr.
FE 5-4311

LAKE PRIVILEGES
On Round Lake northeast of Clarkston 2 lots each 80 x 300, wooded. Bargain. Easy terms.
PONTIAC REALTY
217 Baldwin FE 5-8275

LAURA LANE, NEAR MAPLE
75x166', beautiful building sites. Near stores, schools and churches. Only $1,575, easy terms.
R. J. WICKERSHAM
7185 W. MAPLE MAYFAIR 6-8250

See For Yourself
CHEROKEE HILLS!
You'll like its wooded, rolling 100 ft. sites — controlled to protect better homes — and its close-in country location — Drive out Elizabeth Lake Road to Scott Lake Road, turn right 2 blocks to Lacota.
Carl W. Bird, Realtor
503 Community Nat'l Bank Bldg.
FE 4-4211 EVES. FE 5-1302

For Sale Acreage 55

4 ACRES WITH SHELL HOME AND garage. Your terms. Near schools, churches, shopping. 10 min. to Pontiac, ½ mi. to new Chrysler Highway, on paved road. FE 4-4509, LI 2-7711.

5-10-ACRE PARCELS WITH LAKE privileges in Highland area. MU 4-0978.

10 ACRES ON PAVEMENT, EAST of Pontiac. Suitable for business. Easy terms. MI 4-1604

For Sale Farms 56

80-ACRE CORNER FARM, 3-BEDroom house, barn, chicken house, garage. Has over 2,000 feet frontage. Could be subdivided into acres or large lot. Priced at only $10,650 cash.
C. PANGUS, Realtor
60 South St. NA 7-2815
Ortonville

17 ACRES, DIXIE HWY FRONTage, near Big Lake Rd. Real bargain! Also 10 acres on Holly Rd. Only $1,900 down. Broker, OR 3-0000, evenings.

CARNIVAL — By Dick Turner

"Well, she isn't talking to Pop! She's listened a couple of times!"

For Sale Farms 56

198 Acres, Nr. Gr. Blanc
12 acres of woods, 1½ miles road frontage. Good white frame semi-bungalow 20 x 16 liv. rm., 14 x 10 dining rm., 15 x 12 kitchen. 2 bedrms. Stairway to large attic. Full bath, part basement. 90 x 30 hip-roofed barn. 80 x 16 foot cattle shed. 18 metal stanchions, drinking cups, 6 horse stalls, calf pens. Barn could house 40 cattle. Large garage, grainery and "Smith" silo. $46,000 — $13,000 down. HAROLD (RED) FRANKS, Realtor, 2383 Union Lk. Rd., EM 3-3208.

HADLEY, MICH. 10 ACRES. BEAUtiful setting for attractive old style 8 room modern home. Garage and other out buildings. Downstairs bedroom and bath. Carpeted floors, oil heat, newly remodeled. Country kitchen. Only $13,500, on terms. Must be seen to be appreciated. Phone Hadley 181.

METAMORA AREA
160 acre apple orchard over 3,000 trees. 3 houses, outbuildings. Sell any part or all. Reasonable terms available.
R. J. (Dick) VALUET
Realtor FE 4-3531
345 OAKLAND AVENUE
OPEN 9 TO 9 SUNDAY 11 TO 4

Sale Business Property 57

DIXIE HWY.
45 x 36 Masonry constructed building with perma stone front. Ideal for doctor, dentist or retail store. 4 rm. modern apt. on second floor. $22,000 with $6,000 dn.

WEST HURON
Vacant 300 ft. frontage. Ideal for group of stores. Call for details.

PERRY STREET
Good brick front bldg. Ideal for 2 stores or offices. Could be used as one store, bsmt. and office space. Only $18,000 with $2,500 dn.

Floyd Kent, Inc., Realtor
2200 Dixie Hwy. at Telegraph
FE 2-0123 — Open Eves.
Free Parking

56 FEET x 200 462 ORCHARD Lake Road. Phone evenings, FE 2-2148

SELL OR LEASE, BAKERY SHOP with all equipment inc. Deep-freeze with storage room for frozen foods. FE 4-6308 after 5:30 p.m.

63 FT. ON TELEGRAPH
Corner lot, west side of city. Excellent location for office. Priced right. Good opportunity.
W. H. BASS, Realtor
Builder FE 2-7210

Rent. L'se Bus. Prop. 57A

OFFICE SPACE LOCATED ON busy street. Ideal for insurance, real estate bookkeeping, etc. 1200 square feet or will divide. For information call FE 3-9414 or FE 2-5219.

STORE OR RENT, 20x60, WOULD be good for hardware, restaurant. $125 a month. FE 3-7968.

USED CAR LOT WITH OFFICE, 160 ft. on Baldwin. Located at 885 Baldwin. Phone FE 5-1081.

For Sale or Exchange 58

H. P. HOLMES, INC.
TRADE
MODERNIZED 4-bedroom home, 2-car garage, 49 acres land. Priced right, good terms. Widow will consider smaller home in trade.

VERY GOOD 10-room home with 2 baths, new oil furnace, 1-acre land, stable. Bargain price. Owner will consider smaller lake-front home.

NEAR LAPEER, 4 rooms, bath, attached garage, ¾-acre land. Only $7,000. Good terms.
2531 S. Lapeer Rd FE 5-2953

Business Opportunity 59

Complete Barber Shop
2 chairs, air conditioned with latest equipment including real estate, furniture and fixtures. A-1 condition and a going business. Excellent location with adequate parking. Terms.
GEORGE R. IRWIN, REALTOR
286 W. Walton FE 3-7883

BENTLEY'S GRILL, 111 PONTIAC Trail, Walled Lake.

RESTAURANT DOING GOOD BUSIness, good location. Will sell business and equipment with lease or will include property. Call owner, FE 2-7267

GIROUX
GROW MONEY
Small store building and a small home combined for only $8,500 with $1,500 down. Ideal for office, cleaners, barber shop or small retail business. See this now.
GENERAL REAL ESTATE
4305 Dixie Hwy. OR 3-2701
Open 'til 9 Sunday 'til 5

Partridge
IS THE "BIRD" TO SEE
GUN SHOP OR COULD BE ANY BUSINESS
Two story store and shop. 5 room living quarters. 150 ft. on Dixie Hwy. Business and equipment need not be purchased. Investment, could be 2 family for example.

SAGINAW VALLEY LIQUOR
Bar and restaurant in the heart of downtown location, brings in lots of businessmen at lunch with repeat business at night. Serving delightful specialties. High gross and profit. Only $15,-000 down on easy lease.

Send for our FREE new 1961 Michigan Business Guide.

Partridge
and Associates
Businesses throughout Mich.
1050 W. Huron — FE 4-3581

Business Opportunity 59

BUSINESS AND HOME. Beer and Wine business. Groceries. Can be run by a husband and wife. Small home on rear of property makes a good arrangement. A lake property section. See this and be a smart investor. $10,000 down payment puts you in. Call MY 2-2821 Lawrence W. Gaylord. Broadway and Flint St. Lake Orion.

TEXACO STATION FOR LEASE. Now pumping 22,000 gallons, on major highway in Pontiac area. Training and financial assistance available. Call Mr. Tangora, LOgan 5-6000

SMALL BUSINESS OPPORTUNITY. Drive-In Restaurant, fully equipped, ready to run. In Highland, Michigan recreation area. Leaving for Arizona. Call ELgin 6-7748.

GAS AND OIL DISTRIBUTORSHIP, wholesale and retail. Rochester — Utica area. UL 2-6500 after 6 weekdays, all day Sunday.

EVERYTHING NEEDED TO OPEN small lunch room. EM 3-4916.

EXECUTIVE-ORGANIZERS
I am interested in a man capable of developing a wholesale distribution organization. A man with initiative can earn $30,000 the first year. Call Sunday from 2 to 5 p.m. FE 5-0429, FE 2-6262 or FE 2-2131.

FOR SALE, SMALL RESTAURANT. Excellent equipment and business 2517 Elizabeth Lake Rd.

HOME DELIVERY ROUTE, BOND required, steady. Better than average income. Write Box 14 Pontiac Press.

KITCHEN TO LEASE, PONTIAC Lake Inn. EM 3-4947.

"LET'S TALK BUSINESS"
Forced Sale
Lake area grocery — SDM, 4 rental units. $3,000 inventory and valuable real estate frontage and parking. $2,500 down on the works.
Irish Hills
Area bar-restaurant, 4 profitable months and fun for entire family. Priced one-half of replacement cost. $6,000 down.

MICHIGAN BUSINESS SALES CORPORATION
JOHN A. LANDMESSER, BROKER
1573 Telegraph Road FE 4-1582
Open 'til 9 Eves.

RESTAURANT FOR SALE. CALL FE 4-1046 after 7 p.m.

Oakland County Bars
Class C — Gross $80,000
Class B — Gross $65,000
Tavern — Gross $42,000
Down payments ranging from $18,000 to $6,000. If you are interested in a bar, call us before you buy!
Peterson Real Estate
MY 3-1681

STATIONS FOR LEASE
GOOD POTENTIAL. Please call between 8 a.m. and 5 p.m. FE 2-9101 or after 5 p.m. FE 8-1448. PURE OIL COMPANY

YEAR'S BEST BUY
LIQUOR - HOTEL. With liquor and beer carry out 50 miles north of Pontiac. Grossing over $85,000. No food or dance. $12,000 down handles with all 3 licenses. Confidential by appointment only.

STATEWIDE
Real Estate Service of Pontiac
B. D. CHARLES, REALTOR
1717 S. Telegraph FE 4-0531

Sale Land Contracts 60

20 PER CENT DISCOUNT LAND contract. Balance $3,700, seasoned 2½ years. $2,777 handled.
C. PANGUS, Realtor
60 South St. NA 7-2815
Ortonville

LAND CONTRACTS TO BUY—OR to sell. Earl Garrels, EM 3-2511 or EM 3-4086.

Money to Loan 61
(Licensed Money Lenders)

Need $25 to $500?
See
Seaboard
Phone FE 3-7017
1185 N. Perry St.
PARKING NO PROBLEM
Seaboard Finance Co.

LOANS
$50 TO $500 — $25 TO $500
COMMUNITY LOAN CO.
30 E. LAWRENCE FE 8-0421

WHEN YOU NEED
$25 TO $500
We will be glad to help you
STATE FINANCE CO.
608 Pontiac State Bank Bldg.
FE 4-1574

TEAGUE FINANCE CO.
202 S. MAIN
214 E. ST. CLAIR
ROCHESTER ROMEO
LOANS $25 TO $500
AUTOS
LIVESTOCK
HOUSEHOLD GOODS
OL 6-0711 OL 1-6791
PL 2-3216 PL 2-3216
"FRIENDLY SERVICE"
LOANS $25 TO $500
BAXTER & LIVINGSTONE
4 W. Lawrence St. FE 4-1538

BUCKNER
FINANCE COMPANY
WHERE YOU CAN
BORROW UP TO $500
OFFICES IN
Pontiac — Drayton Plains — Utica
Walled Lk. Birmingham, Plymouth

Get $25 to $500
ON YOUR
Signature
Up to 24 months to repay
PH. FE 2-9206
OAKLAND
Loan Company
33 Pontiac State Bank Bldg.

Money to Loan 61
(Licensed Money Lenders)

LOANS $25 TO $500
On your signature or other security 24 months to repay. Our service is fast, friendly and helpful. Visit our office or phone FE 4-0121.
HOME & AUTO LOAN CO!
7 N. Perry St. Corner E. Pike

Borrow With Confidence
GET $25 TO $500
Household Finance
Corporation of Pontiac
3½ S. Saginaw St. FE 4-1538

Credit Advisors 61A

BUDGET YOUR DEBTS
CONSOLIDATE BILLS—NO LOANS
For Your best bet to get out of debt, see
Financial Advisers, Inc.
3½ S. SAGINAW FE 3-7053

Mortgage Loans 62

$600 TO $2000
On Oakland County homes, modern or not.
Voss & Buckner, Inc.
209 National Bldg. FE 4-4729

Get Out of the Rut!
Consolidate your debts. Let us pay off your existing mortgage or land contract, personal debts and modernize your home. You must have a reasonable good equity.
WE GET RESULTS
Benderoll Bldg. & Supply Co.
86 W. Huron FE 8-4553

Swaps 63

3 BEDROOM HOME, PLUS 3 room and bath apt. Separate entrances. 2 car garage, newly decorated inside. A few ft. from grade school and high school. Can use acreage or what have you. FE 2-5056

8-FT. x 30-FT. HOUSETRAILER, for station wagon. Westinghouse Coca-Cola for gun or sell. OR 3-3870.

'52 OLDS 98 4-DOOR SEDAN, good transportation. Swap or sell FE 5-3183.

CASH FOR USED TVs, RADIOS, phonos and tape recorders. FE 4-4945

POODLES, KNITTING MACHINE, electric ironer, sewing machine, misc. items. Cash or ? MY 3-1883.

TRADE 6 ROOM HOME ON North side for 3 bedroom home and small acreage. FE 2-9769

WILL SWAP AUTO PARTS FOR car tools or will buy. Royal Auto Parts, 1130 Mt. Clemens.

WE BUY, SELL, TRADE ICE skate. Barnes & Hargraves, 742 W. Huron. FE 5-9101. Open daily till 8 — Sun. 'til 2.

For Sale Clothing 64

BROWN SQUIRREL KOLINSKY furs, blue-grey dress, size 18. Black velvet dress, 16. Peach formal, sequin top, 16. Beige coat, 16. OR 3-9180

LADIES SKIRT, SIZE 10, DRESS 11, suit 10. Like new. MI 4-6621

MODEL SELLING FORMALS AND street dresses, size 7, 8, 12 and 14, miscellaneous. FE 5-3238.

Sale Household Goods 65

½ PRICE — REJECTS, BEAUTIful living room suites, $1.25 wk. Bargain House, 103 N. Cass. FE 2-6842

1 GROUP CLEAN GUARANTEED refrigerators, stove and washers. All sizes, $19 up. Dinette sets, $12. Bedroom suites, $35 up. 3-piece sectional, $39. Radios, $5. Chests, dressers, and chifferobes, $7 up. Big pictures TVs, $29 up. 30-in. gas and electric ranges, $49 up. Sofa bed, $12. End tables, $1. Odd beds and springs. Everything in used furniture at bargain prices. Also new living rooms, bedrooms, dinettes, bunk beds, roll-aways, rugs and mattresses. Factory seconds, about ½ price. E-Z terms. THE BARGAIN HOUSE. BUY-SELL-TRADE. 103 N. Cass at Lafayette. FE 2-6842

121 OTTAWA DR. FE 2-5656
7 pc. walnut dining room set $100. 3 pc. walnut bedroom set including rugs $145. Several beautiful occasional chairs and pictures, refrigerator, gas stove, etc.

21" TV 2 YRS. OLD, CHEST OF drawers, baby bed and 22-h.p. outboard motor. FE 2-0367

2-PIECE BLUE MOHAIR, $30. MA 5-1852

2 PIECE LIVING ROOM SUITE 7 colors, foam cushions
Only $59.50
Hollywood Bed
Spring, mattress, headboard
Complete. Only $29.50
Easy terms
Bedroom Outfitting Co., 4761 Dixie
Drayton Plains OR 3-8734

5 PIECE SOLID MAPLE DINING room set, 4 chairs, table and buffet $45.00. 8 Franciscan Ware Desert Rose dinner plates $16.00. OR 3-5422.

5 PC. SILVER GREY BEDROOM outfit. Double dresser. Bookcase bed. Large chest, 2 vanity lamps. All for $89.50. Only $2 weekly. Pearson's Furniture, 42 Orchard Lake Ave.

7 PC. LIVING ROOM OUTFIT. Brand new davenport and chair, 2 modern step tables. Matching coffee table, 2 decorator lamps. All for $99. Only $2 weekly. Pearson's Furniture, 42 Orchard Lake Ave.

9-PIECE WALNUT DINING ROOM suite, good shape. FE 2-8729

9x10 LINOLEUM $2.95
RANDOM TILE ea. 12c
VINYL LINOLEUM, yd. 49c
"BUYLO" TILE, 102 S. SAGINAW

9X12 REVERSIBLE RUGS, $16.95. Foam rubber backed rugs, $19.95. Tweed rugs, $29.95. Rug pads, $5.95. Pearson's Furniture, 42 Orchard Lake Ave.

16 FT. FRIGIDAIRE REFRIGERator, 98 capacity freezing compartment, 30 in. Frigidaire stove, large oven. FE 2-4885

APARTMENT SIZE REFRIG., 60 model, repossessed, balance $2 per wk. Electric range, washer and dryer. Schick's. MY 3-1711

APPLIANCES
ALL RECONDITIONED
STOVES
REFRIGERATORS
TVs
WASHERS
DRYERS
ALL GUARANTEED
The GOOD HOUSEKEEPING SHOP of Pontiac
51 W. HURON FE 4-1555

ABOUT ANYTHING YOU WANT FOR THE HOME CAN BE FOUND AT L & A SALES
A little out of the way but a lot less to pay. Furniture and appliances of all kinds NEW & USED. Visit our trade dept. for real bargains.
We buy, sell or trade. Come out and look around. 2 acres of free parking. Phone FE 5-9281
OPEN MON., SAT. 9 TO 6
FRI. 9 TO 9
24 MONTHS TO PAY
4 miles E. of Pontiac or 1 mile S. of Auburn Heights on Auburn, M59

ATTENTION
We carry a large selection of rebuilt radios and TVs. All are guaranteed at least 30 days in writing. $19.95 and up. We take trade-ins, TVs or other articles of value. Obel Radio and TV, 3930 Elizabeth Lake Road, FE 4-4945. Open 9 to 9

ALMOST NEW NECCHI SEWING MACHINE ONLY $44. No Money Down. Take Months to Pay. Waite's. FE 4-2511

AUTOMATIC WASHING MACHINE for sale, Maytag, $40. OL 1-0086

APARTMENT-SIZE REFRIGERAtor, good cond., $35. FE 4-3182.

BEDROOM SUITES, GIRL'S DARling 3-pc. set, $28. Adults 6-pc. bleached walnut. Best offer. Aqua double bedspread and coverlett, $20. MAyfair 6-6818 eves.

BEDROOM SUITE, CHEST OF drawers, baby bed, baby chifferobe, lounge chairs, TV, apt. size gas stove, dinette, Duncan Phyfe table and chairs, refrigerator, misc. items. Cheap. Allin's. FE 4-2381

BASEMENT FURN. AND GARDEN tools. FE 8-2646.

BIG FREEZER REFRIG. AND nice stove $60 $10 dn. FE 2-8842

BRAND NEW WROUGHT IRON bunk beds complete with springs and mattress, $29.95. Also maple bunk and trundle beds at big discounts. Pearson's Furniture, 42 Orchard Lake Ave.

CASH FOR USED TVs, FURNITURE and misc. FE 2-6381

COME IN AND SEE THIS FINE selection of new shopworn and repossessed Philco washers, dryers, combination electric ranges and TVs. All at great savings! Firestone Store, 146 North Saginaw. FE 4-0970.

CARPET, TWEED, NEVER USED, with pad $40. Robert Gillis, FE 5-7390.

CUSTOM MADE DRAPES, LINED, 7' x 11' and 7' x 6'. Excellent cond. FE 4-7067.

DAVENPORT AND 2 CHAIRS. FE 2-8272.

DESK, $1. KEROSENE HEATER, $4. FE 4-8240

DISCOUNT
APPLIANCE SALE
CLOTHES DRYERS $139
AUTOMATIC WASHERS $149
REFRIG.-FREEZERS $178
WAYNE GABERT
121 N. SAGINAW FE 5-6189

DELICIOUS FOODS & CUSTOM Corn Freezer $4.00 per wk. Blue-Ribbon Foods FE 4-4460

ELECTRIC RANGE AND REFRIGerator for sale, FE 4-2288.

ELECTRIC-GE REFRIGERATOR, 7 cubic foot. Duo-Therm oil space heater. 10x12 wool rug with pad. EM 3-4302

ELECTRIC STOVE, FULLY AUTOmatic, $65. Call after 4:30. FE 4-8382.

ELECTRIC RANGE, WASHER, TV, good cond. $20 ea. R & H Sales. OR 3-8011

FREEZERS — UPRIGHT FAMOUS name brands, scratched. Terrific values $149.95 while they last. No phone orders please. Michigan Fluorescent, 393 Orchard Lake Ave.

FOR SALE ELECTRIC RANGE, Large oil space heater and tank. Almost new 10-foot refrigerator, $90. 71 Kimball, Pontiac.

GREY RECLINING CHAIR — Green platform rocker. OR 3-9100
HOUSEHOLD FURNITURE
870 Brentwood

IRONRITE IRONER. PROVE TO yourself that ironing time can be cut in half with ease and comfort. Rent an Ironrite for pennies a day. FE 4-3573. Crum Electric

IF YOU NEED $500
for any emergency
we can help you.
SEE SEABOARD FINANCE CO.
1185 N. Perry St. FE 3-7017

LET US BUY IT OR SELL IT FOR YOU. OXFORD COMMUNITY AUCTION. OA 8-2801.

LARGE EARLY AMERICAN MAple hutch, $75. FE 4-8102.

LARGE CRIB AND MATTRESS brand new, $15.95. Pearson's Furniture, 42 Orchard Lake Ave.

OVER 50 USED TV SETS FROM $14.95 up. TV antennas, $8.95.
WALTON TV
515 E. Walton
FE 2-2257

MAN'S EAGLE CHARCOAL SUIT, 40 long, new. FE 2-4089

MAPLE BED COMPLETE WITH springs and mattress and 2 matching mahogany end tables. FE 2-3055

MAGNAVOX RADIO PHONOgraph, $15, davenport, $10. MA 6-1752

REFRIGERATOR, GOOD CONDItion. FE 5-8137

REFRIGERATORS, 1960 MODELS Perfect, new. Guaranteed for 5 years. Costs little more than a used machine. No down payment. Michigan Fluorescent, 393 Orchard Lake Ave.

REFRIGERATOR $35. ELECTRIC stove, $45; washer, $20; Gas stove, $35; Electric dryer, $40; 21 inch TV, $40; Davenport and chair, $25; space heater, $25. Virgil Harris, FE 5-2786

SINGER SEWING MACHINE, ZIG-zagger, mahogany cabinet like new. Take on payments of $6 per month or pay off balance of $52.60. Universal Co. FE 4-0905

SPECIAL 9 x 12 RUGS, $24.95. McLeod Carpet. Woodward at Square Lk., just below Ted's. FE 2-7701

SIMMONS HIDE-A-BED, $100, cost $300. OL 2-8041

SOFA AND CHAIR (BLACK), $24.50; Vanity with large mirror, $14.95; 3-piece chrome dinette, $14.95; Full-size bed and springs, $9.95; Refrigerators, $29 to $79; Portable Singer sewing machine, $19.50; Electric roaster, large size, $9.50; Washers — Maytag, Speed Queen etc., $15 up; Blond twin beds, $9.95 each; Round oak table, 4 chairs, $20; TVs, $19; Apt. gas range, $29.
BUY-SELL AND TRADE
Trade-In Department, Pearson's, 42 Orchard Lake Ave., FE 4-7881.

SEWING MACHINES, WHOLESALE to all. New, used and repossessed. Over 75 models to choose from. Prices start. Singer portables, $19.50, zig zag equipped. Curt's Appliances, 1077 West Huron. FE 4-3842

TRADE GAS RANGE FOR ELECtric range. H. B. Munro Electric Co., 1060 W. Huron.

TAKE OVER PAYMENTS $4.28 per month on Singer console model sewing machine. Total balance only $28.80. FE 8-9407. Capitol Sewing Center.

USED TVS, $19.95 AND UP. Sweet's Radio and Appl., 422 W. Huron. FE 4-1133

Used Trade-In Dept.
Lounge Chair	$9.95
Davenport and Chair	$29.95
Refrigerator	$39.50
5-pc. Breakfast set	$29.50
Elec. Range	$49.50
8-pc. Dining rm. suite	$49.95
Double Dresser, Chest and Book-case Bed. New	$88.00

THOMAS ECONOMY
361 S. Saginaw FE 2-9151

WYMAN'S
USED TRADE-IN DEPT.
Cleaner elec. washer	$19.95
Apt. size gas stove	$29.95
2 pc. liv. rm. suite	$19.95
2 pc. liv. rm. suite	$29.50
5 pc. wood dinette	$19.95
Port. mangle ironer	$19.95
Odd wood chairs	$1.95

18 W. PIKE E-Z TERMS

Hi-Fi, TV and Radios 66

21" TV IN GOOD WORKING ORder, $40. 1963 Seminole Dr., off Cass Lake Rd. FE 2-5458

BLOND VM HI-FI CONSOLE, LIKE new. FE 5-4488

GE 17-IN. TV, $25. OTHERS. Peace Appliance, 5161 Commerce Rd. at Union Lake Road

YOU CAN ALWAYS FIND A large selection of late model guaranteed used televisions.
OBEL TV
3930 Elizabeth Lake Rd. FE 4-4945

For Sale Miscellaneous 67

1 CLINTON CHAIN SAW FOR sale. FE 2-0530 after 5 p.m.

2 GAS FORCED AIR FURNACES at reduced prices. 100,000 BTU Luxaire, 120,000 BTU International. 1 used American standard oil forced air furnace. ACE HEATING & COOLING CO., 1735 Williams Lake Road. OR 3-4654

3 INCH SOIL PIPE, $3.96. COPper pipe at special prices. First Quality 32x21 double sinks, $10.95. G. A. Thompson, 7005 M59 West.

4-DRAWER METAL FILING CABinet, $15. Office chairs, $5 each. MAyfair 6-2173

4 INCH SOIL PIPE, 5 FT. $4.10
3 Inch Soil Pipe $3.75
Sump Pumps $29.95
SAVE PLUMBING SUPPLY
172 S. SAGINAW FE 5-2100

5 H.P. McCULLOUGH CHAIN SAW, $100. Brand new '61 Falcon carburetor, $14. Approximately 300 panes of 24x17 window glass, 25c ea. OL 1-1727

6 ROOMS OF FURNITURE. 35 Orley, Pontiac, 9-12 a.m. and 5-9 p.m.

9x12 RUGS $3.95
MICA GENUINE 39c sq. ft.
CEILING TILE 8c sq. ft.
"BUYLO" TILE, 102 S. SAGINAW

STORM WINDOWS AND screens, $25; sump pump, $25, and washer, $30. FE 2-9034

52-GAL. ELEC. HEATER, $69.95. 30-gal. auto. gas heater, $54.95. Cab sinks and fittings, $64.95 up. Laundry trays and stand and faucets, $19.95. Cash and carry.
SAVE PLUMBING
172 S. Saginaw FE 5-2100

30-GAL. HEATER, GLASS-LINED, $49.95.
Warick's 3678 Orchard Lk Road

50 CENTS AND $1 BOX FOR Christmas cards up to $7 value. Sale ends Jan. 14th. Forbes Printing & Office Supply 4500 Dixie Hwy. next to Pontiac State Bank.

100 PER CENT AUTOMATIC ELECtric water softener. Softens water, removes iron and filters. Savings up to 40 per cent on salt. $331. G. A. Thompson, 7005 M-59 West.

80,000 BTU KENMORE FLOOR furnace, 3 years old, $60. OR 3-0887.

ANCHOR FENCES
No money down. FHA approved. FREE ESTIMATES FE 5-7471

BATHROOM THREE PIECE SET with trim. Marred $69.95. No money down, 3 years to pay. Michigan Fluorescent, 393 Orchard Lake Ave. — 31

BARGAINS
4x8 ¼ in. V-grooved mah., $6.60
1212 sheeting $6 per m.
Panelyte counter topping 49c sq. ft.
30-gal. hot water heater, $67.50
1 year warranty
Free set toilet $16.95 with trade.
Open Sun. 10 - 2

WOLVERINE LUMBER
326 S. Paddock FE 2-8906

ANY OIL OR GAS HEATING New or guar. used, by a licensed 35-year expert. Offering nothing cheap, but minimum operating expenses permits me to give a better deal on sales, installation, testing and servicing. Call MA 5-2193 anytime.

ALMOST NEW WHITE CONSOLE SEWING MACHINE, ONLY $87. No Money Down. Take Months to Pay. Waite's FE 4-2511.

BEDROOM LIGHT FIXTURES, IRregulars $4.95 values $1.95. Various cowboy fixtures, children's bedrooms. Michigan Fluorescent, 393 Orchard Lake Ave.—20

BOLENS AND WHEEL HORSE tractors, snow blades, snow blowers, seat cushions, weights, chains chargers at $5.95.
EVANS EQUIPMENT
6507 Dixie Highway
MA 5-0000 OR 3-7086

BATHROOM FIXTURES, OIL AND gas furnaces. Hot water and steam boiler. Automatic water heater. Hardware, elec. supplies, crock and pipe and fittings. Lowe Brothers Paint Super Kemtone and Rustoleum.
HEIGHTS SUPPLY
2635 Lapeer Rd. FE 4-5431

BASEBOARD RADIATION AT bargain prices $1.85 per ft. G.A. Thompson, 7005 M59 West

BEEF AND PORK — HALF AND quarters. Opdyke Mkt. FE 5-7941.

BUILDING SUPPLIES, PAINTS Insulation, Chloride, Rock Salt.
BLAYLOCK COAL & SUPPLY CO.
81 Orchard Lake Ave. FE 3-7101

COLEMAN OIL FLOOR FURNACE, like new, $65. FE 2-3639.

CIRCLE FLUORESCENT LIGHTS. Newest lights for kitchens, $17.95 value, $8.95. Factory marred. Michigan Fluorescent, 393 Orchard Lake Ave.—17

CASH WAY
STANLEY ALUMINUM WINDOWS
4x8x⅛ Pegboard	$1.99
4x8x¼ Pegboard	$2.99
4x8x¼ Plyscore	$2.49
16x48 32-ft. Rock Lath	$1.39
4x8 Plasterboard	$1.25

Burmeister
LUMBER COMPANY
7940 Cooley Lake Rd. EM 3-4171
Open 8 a.m. to 5 p.m. daily
Sunday 10 a.m. to 3 p.m.

CEMENT STEPS, READY MADE, all sizes. Splash block, door sills, chimney caps. Pontiac Pre-Cast Step Co. 34 W. Sheffield. FE 2-3900

CHILD'S 2 PIECE SECTIONAL painted bookcases $6. Child's pedal car $4. Child's 16" tricycle $5. Bird cage, like new $1.50. Wrought iron mail box, never used, $2. Car radio, needs new switch, $2.00. OR 3-1402

DIAL CONTROL SINGER ZIG ZAG in beautiful blond console. Makes designs, buttonholes, etc. Yours for $8 monthly, or $69.80 full balance. MI 7-1228. Capitol Sewing Center

DOG HOUSES
770 E. Walton Blvd

DO YOU HAVE A PAINT OR decorating problem? Hundreds of colors to choose from. Interior or exterior. See our wall paper and matching fabric selection. Berry Bros. Jelled Magic no-drip paint.
OAKLAND FUEL — PAINT
436 Orchard Lake Ave. FE 5-6150

FORMICA, PLUMBING, PAINT, glass, wiring. Open 7 days. FE 5-4712. Montcalm Supply 158 W. Montcalm

FOLDING HIGH CHAIR, $6.50. Console TV, $38.50. Platform rocking horse, $8.50. OR 3-3397 eves.

FROST BREAKING, ALSO CONcrete. Sump pumps sold and repaired. FE 8-6642

FREE STANDING TOILETS $18.95
Double bowl sink $9.95
¾-in. hard copper 20-in. lengths 17c ft.
⅝-in. hard copper 20-in. lengths 27c ft.
⅝-in. soft copper 60 ft. coil 41c ft.
3-pc. bath sets with trim $59.95
White or colored
Factory 2nds — Irregulars
SAVE PLUMBING SUPPLY
172 S. Saginaw FE 5-2100

GAS-OIL FURNACES NEW-USED. Best buys! A&H Sales. MA 6-1501.

GARAGE DOORS
Factory seconds all standard sizes in stock from $25 and up. Electric door operators, folding closet doors and disappearing stairway.
We give estimates on garage remodeling.
BERRY DOOR SALES
Open from 8 to 5
Noon on Saturday
371 S. Paddock FE 2-0003

HORSE TRAILER THAT HOLDS 1 horse, like new, reas. UL 2-2148.

HOT WATER HEATER, OIL AND 270 oil tank. FE 8-0691.

INSULATION
All types. Call
M. A. BENSON
Pontiac, FE 4-2521

IF YOU NEED $500
for any emergency
we can help you
SEE SEABOARD FINANCE CO.
1185 N. Perry St. FE 3-7017

KALAMAZOO 22-INCH STEEL furnace and controls. Also Luxaire gun for oil furnace, 2 years old. FE 3-7386.

LIKE NEW, COMPLETE LUXAIRE oil burner unit, 100,000 BTU, and 275 gallon tank. Call UL 2-3832, 2781 Crooks Road

LAVATORIES COMPLETE, $34.50 value $14.95; also bathtubs, toilets, shower stalls. Irregulars. Terrific values. Michigan Fluorescent, 393 Orchard Lake Ave. —1.

LOVELY SINGER SEWING MAchine in nice walnut cabinet, $37.10 balance or $5 per month. Universal Co. FE 4-0905

LOMBARD QUALITY CHAINSAWS
AS LOW AS
$129.50
18" 4 h.p. 19 lbs. Financing with as little as $7.95 per month. See one of the following dealers: Sportsman Hdq., Lake Orion; Pruitt Oliver Sales, Oxford; Ted Semerin, Davisburg; Howland Lumber-Feed, Clarkston and Michigan Chainsaw Dist., Lake Orion.

PLASTIC TILE, ea. 1c
9X9 RUGS $1.95
ASPHALT TILE, EA. 3½c
"BUYLO" TILE, 102 S. SAGINAW

ROOF LEAKS
Call your adviser for a free estimate. Save ⅓ of the cost. FE 5-4951.

RANGE HOOD AND FAN, COPpertone $34.50. Rumex wire at 3 cents per ft. Heater cable 21 cents. G. A. Thompson, 7005 M-59 West.

SAWS SHARPENED
LAWN MOWERS REPAIRED
Air Cooled Engines Repaired
Incorporated Crafts
83½ Union Street

SPACE AND EQUIPMENT FOR rent to beautician. Call 9 to 6. FE 4-3149.

TABLE TENNIS
Complete ping pong table top with metal legs:
5' [illegible]	$[illegible]
5' [illegible]	$[illegible]
5' [illegible]	$[illegible]

PONTIAC PLYWOOD CO.
1488 Baldwin Ave. FE 2-2543

TALBOT LUMBER
Now is the time to get ready for winter. Basement waterproofing, glass installed, also wood sash, hardware, electrical, plumbing, paint and lumber supply. Open 8 a.m. till 5:30. Sun. 9 to 1.
1020 Oakland Ave. FE 4-4595

THE SALVATION ARMY
RED SHIELD STORE
Everything to meet your needs. Clothing, Furniture, Appliances.
118 EAST LAWRENCE

USED SWEEPERS, $10
SWEEPERS REPAIRED
Barnes & Hargraves, FE 5-9101
742 W. Huron—Open Sun.

For Sale Miscellaneous 67

USED OFFICE FURNITURE AND equipment. We buy and sell. Forbes Printing & Office Supply. MI 4-3010, OR [illegible]

VERY SPECIAL

Knotty pine paneling
$10 per hundred

See us for your building and remodeling needs

SURPLUS LUMBER & MATERIAL SALES CO
[illegible] Highland Rd (M59) OR [illegible]

Machinery 68

GASOLINE MOTOR GENERATOR 110 user 220 volt, 60 cycle, 1 phase. Also 36 in. wood band saw. OA 8-3649

INTERNATIONAL TD 14 DOZER, good condition. [illegible] cash. MI [illegible]-2815.

[illegible] 4 IN. TABLE SAW, drill press and disc sander. OL [illegible]-5406

Cameras and Equipm't 70

POLAROID LAND CAMERA MODEL 80-A. FE 2-5676

NEARLY NEW POLAROID LAND camera OA 8-1330

Sale Musical Goods 71

ACCORDION SALE. ALL SIZES. Accordions loaned, free lessons [illegible] FE 5-[illegible]

ELECTRIC DUO ART PLAYER piano in Baby Grand Case

Completely Overhauled

Morris Music, 34 S. Telegraph Across from Tel-Huron Shopping Center. FE [illegible]

BAND INSTRUMENT REPAIRED by factory expert
CALBI MUSIC CO
[illegible] N. SAGINAW FE [illegible]

AT
LEW
Betterly's
CONN ORGAN SALE

Reduction on several Conn home style organs. Used only in our teaching studios. Sale prices include new guarantee plus free lessons with OLE FOERCH. Budget terms. NO MONEY DOWN plus lowest finance charges available anywhere.

LEW BETTERLY MUSIC CO.
Across from Birmingham Theater
Birmingham, Michigan
MI 6-8002 Fridays 'Til 9

ELECTRIC SILVERTONE GUITAR and amplifier, almost new. Best offer. FE 5-7927

FREE: 1 Months Rent

Rent a new piano of your choice — you pay only the cartage the first month. Then $10 per month. All money paid will apply if purchased, including cartage cost.

GRINNELL'S
27 S. Saginaw FE 3-7168

KIMBALL PIANO. EXCELLENT condition. FE 4-6448 after 5:30 p.m.

MAKE YOURS A MUSICAL HOME — Come in and see our beautiful selection of Story & Clark pianos. Sound-Board fully guaranteed for 50 years. Morris Music, 34 S. Telegraph Road across from the Tel-Huron Shopping Center. FE 2-0567

LIRA ACCORDION. EXCELLENT condition. Reas. MY 3-1406

PIANO TUNING — OSCAR Schmidt. FE 2-5217

NEW CONN "CAPRICE" ORGANS 1960 models $895 Morris Music, 34 S. Telegraph Road across from the Tel-Huron Shopping Center. FE 2-0567

STEINWAY BABY GRAND. EXcellent cond., $800. UL 2-2965.

Sale of Pianos and Organs

13-pedal board organ $495

2-manual 13-pedal board organ with extra cabinet speaker ... $1050, now $645.

Organs used in our teaching studios, large discounts.

Pianos returned from rent.

Floor models, large discounts

This is once in a lifetime

$25 down up to 3 years to pay

Used Lowrey organ, like new, walnut .. $1025, now $750

GALLAGHER'S
18 E. Huron FE 4-0566

TUNING AND REPAIRING, 24-hour service, all work guaranteed by factory trained men.
CALBI MUSIC CO.
119 S. SAGINAW FE 5-8222

METRONOME, LIKE NEW. REAsonable. FE 5-6333

USED LESTER SPINET PIANO $395
Mahogany finish, in excellent condition. Tuned and delivered.

ONE (1) ESTEY ORGAN $895
With Percussion. Beautiful Maple finish. Bench includ.

PIANO TUNING — ORGAN REPAIR

Weigand Music Center
BAZARR AREA MIRACLE MILE
Phone FE 2-4924

Sale Office Equipment 72

NEW NATIONAL CASH REGISters from $169 up. New National adding machines from $99 up. The only factory authorized branch offices in Oakland and Macomb County where you can buy new or factory rebuilt cash registers. The National Cash Register Co. 562 W. Huron, Pontiac, FE 2-0285. 23 S. Gratiot, Mt. Clemens, HOward 3-4233

ADDING MACHINES NEW ELECTRIC add, subtract $129.50. Typewriters, new electric $179.50. Cash registers.
PONTIAC CASH REGISTER
377 S. SAGINAW FE 8-9801

USED ADDING MACHINES
USED CASH REGISTERS
Valley Business Machines
74 AUBURN AVE FE 4-3187

USED BURROUGHS BOOKKEEPing machine. Burke Lumber Co. OR 3-1211

Sale Sporting Goods 74

BULMAN HARDWARE
Browning Guns
3845 ELIZABETH LK. FE 5-4771
OPEN DAILY 'TIL 8; SUN 9-2

GUNS. ALL KINDS. BUY, SELL, trade. Burr-Shell, 375 S. Telegraph.

GUNS — BUY, SELL, TRADE. Manley Leach, 10 Bagley.

MODEL 64 WINCHESTER 30-30 deer rifle. Sling and case. Exc. cond. EM 3-3930.

U.S. DIVERS AQUA-LUNG, TANK regulator, mask and fins. EM 3-6751.

Bait, Minnows, Etc. 75

MINNOWS ALL SIZES, 25c TO $1.50 doz. All kinds of live bait in season. Trout Creek Ranch, corner M24 and Greenshield

Sand, Gravel and Dirt 76

A-1 TOP SOIL, CRUSHED STONE. Sand, gravel, fill. Lyle Conklin FE 8-1112 or FE 28572

CRUSHED STONE, SAND, GRAVel. Earl Howard. EM 3-0031

WHITE BEACH SAND, LOADED OR del. Lake dredging. FE 4-6595

Wood, Coal and Fuel 77

AL'S LANDSCAPING
Seasoned wood, fireplace, furnace and kindling. 775 Scott Lake Rd. FE 4-4228 or OR 3-0165.

CORD WOOD AND CORD APPLE wood. OR 3-0185 or MA 5-5707.

FURNACE OR FIREPLACE COAL Kentucky Lump Poca. Briquets. Olga and Kentucky Stoker Coals.
BLAYLOCK COAL CO FE 3-7101

FIREPLACE AND FURNACE wood. FE 8-1840

FIREPLACE CANNEL COAL — Furnace, fireplace, kindling wood. Speedway fuel oil. Oakland Fuel & Paint. Phone FE 5-6159.

FIREPLACE WOOD. WE DELIVER. UL 2-1725 or OR 3-0950.

GOOD DRY SLAB WOOD FOR fireplace and furnace. 2 cords, $12 delivered. FE 4-6565.

SLAB WOOD OR FIREPLACE wood. 3 cord $20 del. Alberta Lumber Mills. FE 8-6131.

SPECIAL
Free kindling with cord of seasoned hard wood, $9 delivered. FE 8-6874.

Wood, Coal and Fuel 77

MIXED HARDWOOD $8 CORD DElivered. OR 3-5077 or OR 3-6818

SHOP LOADS WORK BENCHES plywood. 5011 Waldon Road. OR 3-0622

For Sale Pets 79

2 PRECIOUS KITTENS FREE TO older couples, eves. FE 4-9701

AKC REGISTERED POODLE PUPpies. Easy Terms. FE 4-6918

AKC REG ENGLISH SPRINGER Spaniel, female, 8 mos., housebroken. FE 5-1218.

AKC DACHSHUNDS [illegible] Stud dogs. Jamor's FE 8-2538

AKC REG DACHSHUND PUPS. $30. Call FE 8-2830

COCKER PUPPIES, AKC REGistered, reasonable. [illegible]

COCKER PUPPIES, PH FE [illegible] or FE 2-[illegible]

COCKER PUPPY, FEMALE, AKC reg., 12 weeks. FE 4-3467

COLLIE PUPPIES, AKC, $35 UP. Housebroken. EM 3-0241

ENGLISH SPRINGER SPANIEL puppies, AKC, reasonable. [illegible]

MANCHESTER PUPPIES
UL 2-3385

NEW YEARS PUPPIES, CHEAP, 8 weeks old. FE 4-1319

PARAKEETS GUAR. TO TALK. [illegible] Walker's Bird House, 305 [illegible] St. Rochester. OL 1-6372

POODLE TOY MALE. CALL AFter [illegible] Seminole

PUPPIES FOR SALE $5 EA. FE 2-1306

PART POODLE AND GERMAN shepherd pups. [illegible] $10. OA 8-3057

PARAKEETS GUARANTEED TO talk. Canaries, cages and supplies. Crane's Bird Hatchery. 2480 Auburn. UL 2-2200

REGISTERED TOY FOX TERrier puppies. FE 5-3875

RABBITS AND DOG ALL PET shop. 55 Williams. FE 4-6433

REG. TOY FOX TERRIER PUPpies, $35. Also stud service. FE 2-1497.

REGISTERED TOY FOX TERRIER puppies. MAple 5-2282

TOP POMERANIAN WITH PApers, male, $35. FE 5-3998.

Dogs Trained, Boarded 80

BRITTANY PUPS, McNARY'S Tailwagger Kennels, boarding, training, trimming. Brittany and Poodle stud service. OL 1-0594.

Hunting Dogs 81

GERMAN SHORT HAIRED POINTer, 9 months old. Ready to train. $30. FE 5-3998 after 5.

HAMILTON AKC BEAGLES. ALL ages, $10 and $15. OR 3-5995.

Hay, Grain and Feed 82

ALFALFA, 1ST AND 2ND CUTTING, also alfalfa—Timothy, 50 and 60 cents per bale. 501 Baldwin Rd. MY 3-4183.

FIRST AND SECOND CUTTING alfalfa, clover, corn. OA 8-2231.

GOOD HARD HAND PICKED CORN. 60c per crate. 3899 Gregory Rd., Gingellville.

HAY, WILL DELIVER.
MA 5-1541

HAY, WILL DELIVER.
MA 5-1541

HAY AND STRAW, 1 BALE OR 5,000 blaes. 775 Scott Lk. Road. FE 4-4228 or OR 3-0165.

For Sale Livestock 83

FOR SALE 2-YEAR-OLD COW. 575 Union Lake Road. EM 3-2610.

SADDLE SHOP IN RANCH house—Unusual selection of saddles, tack and miscellaneous arrived. Big semi load of selected horses. Call MU 4-0525 — 5500 E. Highland Road

50 HEAD OF REGISTERED AND grade Hereford cows, heifers and bulls. Priced to sell this week only. OA 8-2302.

WANTED — WINTER PASTURE, corn stubble, under good fence. MUtual 4-0525.

Sale Farm Produce 86

APPLES — MANY VARIETIES — Fresh sweet cider. Oakland Orchard, 1 mile east of Milford on East Commerce Rd.

Sale Farm Equipment 87

5 H.P. SIMPLICITY TRACTOR with one 26" snow blower, two 36" snow or dirt blades, and many other implements. OA 8-3474

HARVEY POWER CORN SHELLER, nearly new, $75. 8-hole hog self feeder, used 1 month, $40. 501 Baldwin Rd. MY 3-4183.

NEW AND USED SPREADERS. Homelite Chain Saws. Davis Machinery. NA 7-3292.

CHAIN SAW BUYERS

Do you know that you can buy a brand-new, 1961 model McCulloch chain saw with 16" bar and chain for $149.95?

Do you know that McCulloch chain saw is the number 1 in sales in the nation?

Do you know that we have expert factory trained service men to service your McCulloch chain saws?

Do you know that we carry a complete stock of parts to service your McCulloch chain saws?

Do you know that we take tradeins and have easy time payments to purchase these new McCulloch chain saws?

KING BROS.
FE 4-0734 FE 4-1112
PONTIAC RD. AT OPDYKE

Auction Sales 88

AUCTION
SALE
"Clearance
Riot"
of all 1960 Stock

3 DAYS
FRIDAY .... 7 P.M.
SATURDAY ..... 7 P.M.
SUNDAY .... 2 P.M.

3 Auctioneers
To Serve You

DOOR PRIZES EVERY AUCTION

NEW MERCHANDISE CAN BE PURCHASED WITH NO DOWN PAYMENT. 12 and 24 MONTHS TO PAY.

OPEN 7 DAYS 8-8
FOR RETAIL BUYING

B&B
AUCTION
5089 DIXIE HWY
Lunch Room Open Every Auction
Across from Drayton Plains Shopping Center

ORION AUCTION OPEN FOR CONsignment daily. MY 2-1521.

SATURDAY, JANUARY 7TH AT 1 p.m. Good apartment-size Coldspot refrigerator, Kenmore electric range, Apartment-size gas stove, Nice blonde television with large screen, Maple bunk beds, Nice blonde baby bed, Small kitchen coal range plus coal heaters in fair condition. Several davenports. Lots of lamp tables, end tables, odd chairs, etc. Many nice dishes and interesting miscellaneous pieces. Sam Proulx, auctioneer at Oxford Community Auction on M-24 just North of Oxford.

Sale House Trailers 89

1953 32' VAGABOND WITH AWNing. Located in trailer park in Pontiac. $1,575. Cash or terms. Call before 8:30 p.m. FE 4-2402

AIRSTREAM LIGHTWEIGHT Travel Trailer. Since 1932. Guaranteed for life. See them and get a demonstration at Warner Trailer Sales. 3098 W. Huron. (Plan to join one of Wally Byam's exciting caravans.)

SHORT'S MOBILE HOMES SALES AND SERVICE
SPECIAL
14 ft. Gem, $995. 17 ft. Gem, $1,295. Also have used trailers. Complete line of parts and bottle gas cars wired and hitches installed.
FE 4-9743 3172 W. Huron

Sale House Trailers 89

DETROITER
PONTIAC CHIEF
36' TO 55', 8' & 10' WIDE
10 per cent down, terms, up to 7 years. All Mobile Homes are priced below the factory suggest, and you still get top trade-in allowance on your present mobile home or household furniture

Bob Hutchinson
Mobile Home Sales
4301 Dixie Hwy Drayton Plains
Mi. N. of Pontiac OR 3-1202
Open 7 Days a Week

57-58 MOBILE DETROITER, [illegible] Make offer. [illegible]

Jacobson's Trailer Sales and Rentals

Special winter prices on travel trailers, supplies and service. 685 Williams Lake Road, Drayton Plains. OR 3-5981

BUYERS WAITING
WE NEED TRAILERS WE CAN SELL YOUR MOBILE HOMES OR TRAVELER TRAILER, ANY SIZE FROM 1' TO 10'. ALSO W HAVE A VERY GOOD SECTION OF NEW AND USED TRAVEL-TRAILERS AND SOME 10 WIDE HOLLY MARINE & COACH SALES, 15210 HOLLY RD. HOLLY, ME 4-6771

OXFORD
TRAILER
SALES

1961 Models here, 10 makes, all sizes. See the latest with living room 20 by 18, also 2 story. Many good used, all sizes and really priced right. 1 mile S. of Lake Orion on M24.
MY 2-0721

VACATION TRAILERS
Pixie Trailer Sales and Rental. 1045 North Lapeer Rd., Oxford. OA 8-3783

Parkhurst Trailer Sales
— FINEST IN MOBILE LIVING — Featuring New Moon — Owosso Venture — Buddy Quality Mobile Homes.
Located half way between Orion and Oxford on M24. MY 2-4611.

Rent Trailer Space 90

OXFORD MOBILE MANOR FOR those who want the best, 40'x80' lots, 16'x40' cement patios, etc. One mile east of Oxford on Lakeville Road. OA 8-0322.

SPACE UP TO 26' WITH PATIOS, $20 per month, Huron. FE 2-2915

Auto Accessories 91

BATTERIES, $5.95
(Exchanged)
12 months guarantee. 303 Auburn, corner of Jessie. UL 2-1704.

BLACK AND DECKER 7-INCH heavy duty car sander, like new. EM 3-0751.

For Sale Tires 92

4 HEAVY DTUY TRUCK TIRES, 17", bargain. OR 3-8151.

15" SNOW GRIP 6-PLY TIRES, heavy duty tubes. MY 3-7673, MA 6-6437

A-1 USED TIRES, $3.50 UP. WE buy, sell. Also whitewalls.
STATE TIRE SALES
KUHN AUTO SERVICE
149 W. Huron FE 2-1215

NEW TREAD TIRES, 670x15, $9 plus tax and recapable tire.
GOOD USED TIRES
KUHN AUTO SERVICE
149 W. Huron FE 2-1215

USED TIRES $3 AND UP. 766 Oakland Ave.

LOOK! 750x14 BLACK TIRES, ALL name brands. Off new cars $15.50 plus tax and exchange. State Tire Sales, 503 S. Saginaw, FE 4-4567, OR FE 4-4568.

Auto Service 93

INDEPENDENT VW SERVICE. Andy Csiki Garage, 772 Baldwin Ave. Pontiac

Pontiac Spring Rebuilders
2211 Pontiac Rd., near Opdyke
Ford ½-ton repair and build up

SAFETY SPECIAL FRONT END alignment. Front wheels balanced. Brakes relined. As low as $5 per mo. Eddie Steele Ford, Inc. 2705 Orchard Lake Rd. Keego Harbor.

CRANKSHAFT GRINDING IN THE car. Cylinders rebored. Zuck Machine Shop, 23 Hood. Phone FE 2-2563

For Sale Motorcycles 95

TRIUMPH SALES & SERVICE
230 E. PIKE FE 2-8300

For Sale Bicycles 96

USED BICYCLE, $5 & UP. NEW bikes, $24.95 and up. Over 100 to choose from. Scarlett's Bike and Hobby Shop, 20 E. Lawrence. FE 3-7843.

Boats and Accessories 97

30 Per Cent Discount
On all Atwood marine hardware.
OWEN'S MARINE SUPPLIES
396 Orchard Lake Ave.
FE 2-8020

DAWSON'S SPECIALS

New — 1961 14' Whitehouse fiberglas runabout, 1960 Evinrude 40-h.p. Lark, controls, battery and box, and Meyers tip-up trailer. Hurry on this one at $1225

1961 Steury and Wagemaker boats on display. Big discounts on 1960 Evinrude motors. DAWSON'S SALES at TIPSICO LAKE, 6 miles south of Fenton. Phone MAin 9-2179. Open 6 days 8-7. Closed Wed.

EXPANSION SALE
Big Reduction on new and used Boats, Motors, Trailers
1961 Models now on display
Stout Marine & Whitehouse boats
CRUISE-OUT BOAT SALES
63 E. Walton 9-6 FE 8-4402

IF YOU NEED $500
for any emergency
we can help you
SEE SEABOARD FINANCE CO.
1185 N. Perry St. FE 3-7017

SACRIFICE, LEAVING STATE. 16 ft. Chris-craft, 185 H.P. with trailer. 17 ft. Thistle sail boat, nylon sails. Corner Scott and Watkins Lake Road.

CENTURY 1957 18-FT. RESORTER 185-h.p. V-8, interceptor, deluxe convertible top. Boat cover, electric bailer, extras. Exquisite condition. Home port Cass Lake. $2,250. FE 5-1622.

SEE SCOTTY
FOR A SCOTT
Now's the time to trade
Up to a SCOTT by McCulloch.
The motor that sets the pace.
3-HP to 75-HP. Make your deal now, no payments 'til Feb.
OAKLAND MARINE EXCHANGE
391 S. Saginaw FE 8-4101
Open Eves and Sun. Plenty Parking

BOAT INSURANCE—2 PER CENT of value. Hansen Agency. FE 3-7083.

OWENS CRUISERS
SKIFFS—FLAGSHIPS
FIBERGLAS OUTBOARDS
BUY OR TRADE NOW
WINTER BARGAINS
MAZUREK MOTOR & MARINE SALES
FRANCHISED OWENS DEALER
SOUTH BLVD. AT SAGINAW

Transportat'n Offered 100

4 ENGINE AIRLINER, LOS ANgeles, San Francisco, San Diego $80. Hawaii, $81 extra. New York, $20. Ferry Service Inc. OR 3-1254.

CARS TO NEW YORK
BONNIE'S DRIVEAWAY FE 3-7938

TRUCK GOING NORTH, PART load either way. FE 5-6806.

DRIVE A CADILLAC TO CALIfornia. Call T. O. McKee, Flint, Mich. CE 3-2351.

SHARE EXPENSE S TO FORT Hood, Texas or part way. Leaving Wed., Jan 11th. EM 3-2493.

Wanted Used Cars 101

ALWAYS TOP DOLLAR
For high grade used cars.
H. J. VAN WELT
4540 Dixie Hwy Ph OR 3-1355

AS MUCH AS $50 FOR JUNK AND cheap cars. FE 2-2666 days or eves.

AVERILL'S
High dollar for sharp cars. FE 2-9878.

FOR TOP DOLLAR ON LATER model cars
See M & M Motor Sales
2527 Dixie Hwy OR 3-1603

HIGH $ FOR LATE MODEL
Elsworth & Beatle MA 5-1400

Wanted Used Cars 101

MY LOT IS
EMPTY
I NEED 50
Clean Used Cars
"TOP DOLLAR PAID"
(BRING TITLE)
Glenn's Motor Sales
952 W. Huron St. FE 4-7371

JUNK CARS
OR 3-2938

TOP BUCK—JUNK CAR, TRUCK. PONTIAC WASTE. FE 2-0200

We Will Pay
"TOP DOLLAR"
FOR EXTRA CLEAN SHARP CARS
Quality Motor Sales
640 ORCHARD LAKE FE 3-7041

TOP DOLLAR
for clean, late model
USED CARS

DIXIE USED CARS
Dixie Hwy near Sashabaw
DRAYTON PLAINS

JUNK CARS
OR 3-2938

Sale Used Trucks 103

WHILE THEY LAST
New 1960 Trucks
From $1495

Matthews-
Hargreaves
TRUCK DEPT.
631 OAKLAND FE 5-4161

1947 JEEP PICK-UP TRUCK, GOOD condition. FE 8-3148.

1958 CHEVROLET ½-TON PANEL. Formerly used for delivering groceries. Excellent condition. Stock No. 1912. Only $795. NORTH CHEVROLET CO., 1000 S. WOODWARD AVE., BIRMINGHAM, MI 4-2735

'54 GMC Utility $295
'55 CHEVROLET, Pickup $395

Matthews-Hargreaves
TRUCK DEPT.
631 OAKLAND FE 5-4161

'57 CHEVY V-8, ¾-TON PICKUP, $650. EM 3-8202.

18' SEMI TRAILER, GOOD 10x20 tires, $185. Call before 8:30 p.m. FE 4-2402.

'56 CHEVY, 1½ TON STEEL BOX, new tires, exc. cond. '51 Int. 1 ton dual wheels, '53 Ford, ½ ton pickup '51 Chevy 1½ ton, Long wheel base good tires. ECONOMY CARS 22 AUBURN

'49 FORD ½-TON PICK-UP. EXC. cond. FE 8-1879 after 6.

'53 CHEVY SEDAN DELIVERY. $250. Call FE 4-4647.

CHEVROLET
NEW
1960 Trucks
½-Ton to 2-Ton
From $1495

Matthews-
Hargreaves
TRUCK DEPT.
631 OAKLAND FE 5-4161

1960 FORD, 477 CUBIC INCH, TAKE over payments. OR 3-9983.

'57 CHEVROLET ½-TON PICK-UP, deluxe cab, A-1 condition, 1-owner. MA 4-2447.

1953 CHEV. PICKUP, VERY GOOD $275. OR 3-6594. C. Manning

1951 CHEVY ½-TON PICK-UP, good shape, $175. OR 3-9577.

'56 FORD PICK-UP, FROM KENtucky, no rust. Michigan Motor Sales, 508 North Perry.

'53 FORD F-100 PICK-UP, $225. OR 3-1165.

See Us
FOR YOUR
Truck Needs
Sales & Service
GMC
Factory Branch
OAKLAND AT CASS
FE 5-9485

FORD, '57, F800 TRACTOR, VERY good condition. Best offer. FE 5-1379

Auto Insurance 104

PL, PD AND MEDICAL
For most cars
No male driver under 25—
$20 for 6 months
Also canceled and young drivers
FRANK A. ANDERSON AGENCY
1044 Joslyn FE 4-3536
Eves. FE 2-4353 or FE 8-8939

Foreign and Spt. Cars 105

'58 CORVETTE, 4-SPEED, IMMACulate condition. LO 3-0469.

CORVETTE 1959, 3-SPEED TRANSmission, real clean, $2,295. EM 3-5456. 554 Union Lake Road.

'59 KARMANN GHIA, EXCELlent condition, fully equipped, call TU 1-7600. Bob Derek, after 6 p.m. Call FE 2-6924.

1957 CORVETTE 270 CLEAN. Reasonable. FE 8-6715.

1958 VOLKSWAGEN, $99 DOWN. Radio, heater, white tires. Real sharp! No down payment 'til next year. Call Credit Mgr., Mr. Murphy, FE 2-2529, Eddie Steele Ford.

1958 TR-3 ROADSTER WITH WIRE wheels and overdrive, $1495. Easy terms. NORTH CHEVROLET CO., 1000 S. WOODWARD AVE., BIRMINGHAM, MI 4-2735

Sports Cars
Austin Healy 3000
MGA 1600
Healy Sprite
Morris Convertible
New and Used Models
Houghten
& Son
Your franchised dealer
528 N. Main, Rochester, OL 1-9761

For Sale Cars 106

Just Make Payments
'56 BUICK, HT., $395
Pay Only $17 mo. Due Feb. 20th
Rite Auto, Mr. Bell, FE 8-4539
109 East Blvd. at Auburn

'55 BUICK, '56 PACKARD AND Pontiac
4 Ford Wagons '56 to '52
6 Fords '8 to '50
'54 Buick Convertible
5 Cadillacs '57 to '53
'53 DeSoto and Frazer
'54 and '53 Olds
100 Others. Finance Arranged
Economy Cars 22 Auburn

1959 BUICK, VERY CLEAN, ORiginal owner. FE 4-5930.

BUICK? WHY NOT TRY SUBURBAN - OLDS, 592 S. Woodward, Birmingham, MI 4-4485

1955 BUICK 2-DR. HARDTOP, $350. OR 3-6594. C. Manning

'57 BUICK WAGON, RADIO AND heater. Auto. trans., low mileage. One owner. $35.13 per month. Low cash down or old trade. $895. LLOYD MTRS. LINCOLN-MERCURY, 232 S. Saginaw, FE 2-9131

'56 BUICK HARDTOP
A very sharp century 2 dr. Ivory top. Bittersweet body. Radio, Heater, Automatic, full power. A very clean car inside and out. Exceptionally good rubber.
PEOPLE'S AUTO SALES
65 Oakland FE 2-2351

FISCHER
FOR
BUICK
808 S. WOODWARD AVE.
BIRMINGHAM
MI 4-9100 JO 4-6424

DAY SHIFT By Frank Adams

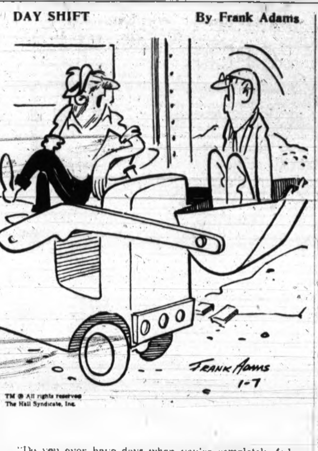

"Do you ever have days when you're completely fed up with doing the same kind of work all the time?"

For Sale Cars 106

Cadillacs
We believe a low mileage 1960 Cadillac is your best all-around buy.
WILSON
PONTIAC-CADILLAC
1350 N.
Woodward
BIRMINGHAM MI 4-1930

REPOSSESSION
1956 Buick 2-door hardtop, needs body work, $230 full price. No money down. Lucky Auto Sales, 193 South Saginaw. FE 4-2214.

'55 BUICK 4-DOOR HARDTOP, dynaflow, radio, heater, whitewalls. OR 4-0500.

—FREE FREE FREE—
50 gallons of gas, 5 oil changes, 5 lubs., anti-freeze, 100 per cent 90-day guarantee.

'60 Ford Fairlane, 2-dr. .. $1575
'59 Ford Ranchwagon $1445
'59 Ford Fairlane, 2-dr. ... $1325
'57 Pon., 9-pass., station wgn. $795

TOM BOHR, INC
120 S. Main, Milford MU 4-1715

1955 BUICK SPECIAL HARDTOP. 10,800 actual miles. Extremely nice—No rust. Black and white. Ellsworth & Beattie MA 5-1400.

1954 BUICK, $125.
FE 8-3913.

1955 BUICK CONVERTIBLE RAdio and heater, automatic transmission, white wall tires, excellent condition, no money down, full price $295. Assume payments of $12.25 per month. CALL MR. WHITE, CREDIT MANAGER, FE 8-0402
King Auto Sales 115 S. Saginaw

1954 BUICK 2-DOOR HARDTOP, full factory equipment, $199 full price. Call Mr. Murphy, Credit Mgr., FE 2-2529. Eddie Steele, Ford, 2705 Orchard Lake Road.

IF YOU NEED $500
for any emergency
we can help you
SEE SEABOARD FINANCE CO.
1185 N. Perry St. FE 3-7017

'57 BUICK HARDTOP 2-DOOR, NO rust, $795. FE 5-5523.

1956 BUICK HARDTOP V-8 ORiginal black and white finish, full power, $499 full price. Call Mr. Murphy, Credit Mgr., FE 2-2529. Eddie Steele, Ford, 2705 Orchard Lake Road.

CADILLAC HEARSE — A-1 CONdition. Easily converted. EM 3-2961.

1957 CADILLAC 62 COUPE, AUTOmatic, power, new premium tires, new exhaust, Sahara tan, immaculate, $1,695. Will take trade or $250 cash down. Financed personally. Call after 6 p.m., Mr. Dale, Liberty 9-3434.

1954 CHEVROLET HARDTOP, RADIO AND HEATER, POWERGLIDE, ABSOLUTELY NO MONEY DOWN. Assume payments of $17.08 per mo. Call Credit Mgr. Mr. Parks at MI 4-7500. Harold Turner Ford.

1955 CHEVROLET BEL AIR sport coupe, V8 engine, Powerglide, Power steering and brakes. Stock No. 1705-B. Only $595. Easy terms. NORTH CHEVROLET CO., 1000 S. WOODWARD AVE., BIRMINGHAM, MI 4-2735.

1957 CHEVROLET 2-DOOR V-8, automatic, radio and heater, $699 full price. Call Mr. Murphy, Credit Mgr., FE 2-2529. Eddie Steele, Ford, 2705 Orchard Lake Road.

CAR PAYMENTS TOO BURDENsome? Come in and see us and let us help you adjust to a less expensive car.

DON'S USED CARS
677 M24 Lake Orion
MY 2-2041

Just Make Payments
'55 CHEV. 2-DR., $295
Pay only $22 mo. Due Feb. 20th
Rite Auto, Mr. Bell, FE 8-4539
109 East Blvd. at Auburn

1957 CHEVROLET, 2-DOOR. ASsume small monthly payments. No money down. Lucky Auto Sales, 193 South Saginaw, FE 4-2214.

STATION WAGON
1957 Chevrolet, V-8, 4-door, copper and beige, automatic transmission, radio and heater, whitewall tires, 1-owner. Look this over!

Clarkston Motor Sales
CHRYSLER-PLYMOUTH DEALER
32 S. Main, Clarkston MA 5-5141

1955 CHEVROLET 2-DOOR, CLEAN body, lowered, needs engine work. Best offer. FE 5-4467.

1960 CHEVROLET IMPALA 2-DR hardtop, V8 engine, powerglide, radio, heater, whitewalls, Crocu cream finish. Stock No. 1927-B Sale priced at $2295. Easy terms. NORTH CHEVROLET CO. 1000 S. WOODWARD AVE., BIRMINGHAM, MI 4-2735

USED CARS $50 TO $500. NO MONEY DOWN. QUEEN AUTO SALES, 171 S. SAGINAW.

'59 CHEVROLET BISCAYNE, 2-door, 6-cyl., auto. trans., radio and heater, whitewall tires, $39.88 per month. Low cash down or old trade. Full price, $1,295. Lloyd Mtrs. Lincoln-Mercury, 232 S. Saginaw. FE 2-9131.

'56 BARGAINS

RAMBLER 4-DR. SEDAN, Auto. Trans., Radio and Heater. Like New!

PLYMOUTH 2 DR. SEDAN, AUTO. TRANS., Heater. Beautiful Car!

DODGE 4 DR. STATION WAGON, Auto. Trans., Radio and Heater. W-Walls. Very Good Condition Throughout!

JACK COLE, INC.
1000 W. Maple at Pontiac Trail
WALLED LAKE MA 4-4511

Buy Now
'58 CORVETTE, SOFT TOP
230 ENGINE, A-1
'60 OLDS 88, 4 DOOR SEDAN
POWER STEERING AND BRAKES
NEW CAR WARRANTY
'56 CHEVY STATION WAGON
210, 6 CYL. STRAIGHT STICK
PLUS MANY OTHERS
Houghten
& Son
Your Franchised Dealer
528 N. Main, Rochester OL 1-9761

For Sale Cars 106

DO YOU NEED
BUMPING-PAINTING
"FREE ESTIMATES"
ALL WORK GUARANTEED
ON ALL MAKES OF CARS AND TRUCKS
ONE DAY SERVICE
JOHN S. SMITH
DODGE, INC.
211 S. SAGINAW FE 3-7055

1958 CHEVROLET IMPALA COUPE. Black with turquois trim. Power windows, seat, steering and brakes. A real beauty. Only $1295. Easy terms. NORTH CHEVROLET CO. 1000 S. WOODWARD AVE. BIRMINGHAM, MI 4-2735.

'53 CHEVIE, 4-DOOR SEDAN, automatic transmission, excellent condition. LI 9-4897.

'53 CHEVY BEL AIR, NO RUST, $135. E 5-2397.

1957 CHEVROLET 6, STANDARD transmission, A-1. OA 8-1197.

1958 CHEVROLET DELRAY 2-DR. 6 cylinders, standard shift. Radio, heater and whitewalls. Stock No. 1916. Only $395. Easy terms. NORTH CHEVROLET CO. 1000 S. WOODWARD AVE. BIRMINGHAM, MI 4-2735.

'58 CORVETTE, 230 ENGINE, priced for quick sale. Michigan Motor Sales, 508 North Perry.

1956 CHEVROLET 2-DOOR SEDAN, Bel Air. FE 4-6677. 46 Pleasant Lake Drive.

Crissman
CHEVROLET COMPANY
ROCHESTER
OPEN EVES. OL 2-9721

1955 CHEVROLET, NEW TIRES, $200 as is. UL 2-3649.

'53 CHEV. 2-DR. 1299 S. HOSPITAL Rd. Stuart Conway.

1957 CHEVY 210, 4-DOOR WAGON, V-8 auto. transmission, Radio, power brakes, $950. FE 4-4627.

1952 CHEVROLET 2-DOOR SEDAN. Stock No. 1936. Only $145. Easy terms. NORTH CHEVROLET CO. 1000 S. WOODWARD AVE. BIRMINGHAM, MI 4-2735.

'53 CHEVY, NO RUST. GOOD MOtor, radio, heater. $200. FE 5-9132.

1958 CHEVROLET BISCAYNE 4-door sedan, 6 cylinders, powerglide, heater, whitewall tires. Blue and white finish. Immaculate condition. Stock No. 1941. Only $1,095. Easy terms. NORTH CHEVROLET CO. 1000 S. WOODWARD AVE. BIRMINGHAM, MI 4-2735.

BEATTIE
MOTOR SALES, INC.
1955 Chevrolet, 2-door, V8, Standard Transmission. Red and White. Real sharp!
AT THE STOPLIGHT IN Waterford
5806 DIXIE HWY. OR 3-1291

1957 CHEVROLET, STATION WAGon, 6-cylinder, standard transmission and radio. Full price $695. Michigan Motor Sales, 508 North Perry.

TAYLOR'S
OK USED CARS
CHEVROLET OLDSMOBILE
Open Evenings
MArket 4-4501 Walled Lake

'57 CHEVY STATION WAGON, 4-door, 210, auto. trans., radio $900. MA 4-4693.

1957 CHEVROLET BEL AIR 2-DOOR. V-8 Powerglide, radio, heater. Beautiful pearl and white finish. Stock No. 1917. $945. NORTH CHEVROLET CO. 1000 S. WOODWARD AVE., BIRMINGHAM, MI 4-2735.

'52 AND '53 CHEVROLETS, 2-door, good condition. EM 3-4386.

LET'S MAKE ROOM
'53 Pontiac and '54 ...... $95 up
'53 Nash, '55 Ambassador .. $45 up
'52 Plymouth and '56 ...... $95 up
'52 and '54 Nash Ramblers
PLENTY OTHERS
Economy Cars 22 Auburn

'56 CHRYSLER
New Yorker with full power! One-owner! Beautiful dark blue finish!
$895
JEROME
"BRIGHT SPOT"
Orchard Lake at Cass FE 8-0488

'56 CHRYSLER NEW YORKER, 2 door hardtop. Power steering and brakes. $375. OR 3-6622.

1961
Chrysler
$2681
INCLUDES HEATER, WASHERS, SIGNAL LIGHTS, OIL FILTER, AIR FOAM, ETC. ALL TAXES — FREE LUBRICATION FOR 25,000 MILES.
Plus Free Bonus
RAMMLER-DALLAS
1001 N. Main ROCHESTER
OL 2-9111
DODGE-CHRYSLER TRUCKS

'57 DESOTO, 4-DOOR FIREDOME. Radio, heater, power steering, brakes. Whitewalls almost new. Priced for quick sale. EM 3-2634.

1956 DeSOTO PACE CAR CONVERTible, gold and white, tweed interior, good tires and top. MI 6-1909.

'40 DODGE, NEW '53 ENGINE. Clean. FE 2-0464.

WE PAY
1%
Sales Tax
Increase!
on all cars purchased during Month of January
Check our lot this weekend. Stop in Monday and make your deal.

OLIVER
Motor Sales
210 Orchard Lake Ave
FE [illegible] Open Eves
BUICK RENAULT
OPEL JEEP PEUGEOT

For Sale Cars 106

INVESTIGATE
'57 DODGE ROYAL
$195 full price, no cash needed. Pay only $30 mo. Due Feb. 20. Rite Auto, Mr. Bell, FE 8-4539
109 East Blvd. at Auburn

1957 DODGE SEDAN, RADIO AND HEATER, AUTOMATIC TRANSMISSION, ABSOLUTELY NO MONEY DOWN. Assume payments of $27.50 per mo. Call Credit Mgr. Mr. Parks at MI 4-7500. Harold Turner Ford.

1959 FORD CLUB COUPE, V-8 automatic, heater, $899 with $99 down. Call Mr. Murphy, Credit Mgr., FE 2-2529, Eddie Steele, Ford, 2705 Orchard Lake Road.

'55 FORD 2-DOOR WITH V-8 auto. trans. Absolutely no rust! See this sharpy today! No money down. $395. Lloyd Mtrs. Lincoln-Mercury, 232 S. Saginaw. FE 2-9131

1956 THUNDERBIRD, BABY BLUE, automatic, radio & heater, power steering and brakes, 16,000 actual miles. Sharp. Ellsworth & Beattie MA 5-1400.

'56 THUNDERBIRD CONVERTIble. Standard shift. Exc. cond. FE 4-[illegible]. 3 p.m. to 6 p.m.

1956 FORD CONVERTIBLE, FORDomatic, power steering, radio and heater, $399 full price. No money down. Call Mr. Murphy, Credit Mgr., FE 2-2529, Eddie Steele, Ford, 2705 Orchard Lake Road

1954 FORD STATION WAGON Radio and Heater. Excellent condition. No Money Down. Full price $185. Assume payments of $10 per month. CALL MR. WHITE CREDIT MANAGER, FE 8-0402
King Auto Sales 115 S. Saginaw

1952 FORD 2-DOOR, V-8, STICK, good condition. FE 5-4061

1954 FORD HARDTOP, RADIO AND HEATER, WHITEWALLS. ABSOLUTELY NO MONEY DOWN. Assume payments of $10.08 per mo. Call Credit Mgr. Mr. Parks at MI 4-7500. Harold Turner Ford.

1958 FORD 2-DOOR V-8, RADIO, heater, white side wall tires, $699 full price. Call Credit Mgr., Mr. Murphy, FE 2-2529, Eddie Steele, Ford, 2705 Orchard Lake Road.

'58 FORD 4-DOOR, ALL AUTOmatic. Spotless, no rust, low mileage. Private. MI 6-4075.

'49 FORD 2-DOOR, 1-OWNER. EM 3-0081. Stuart Conway.

'56 FORD BLACK BEAUTY, NO rust, radio, heater, 225 h.p. engine. Owner leaving for service. $450. FE 8-1088.

'54-'55-'56 FORDS—CHEVS, "0" DN. Lloyd Mtr. Sales, Inc., FE 2-9131.

INVESTIGATE
'55 FORD 2-DOOR
$195 full price, no cash needed. Pay only $11 mo. Due Feb. 20. Rite Auto, Mr. Bell, FE 8-4539
109 East Blvd. at Auburn

1956 FORD COUNTRY SEDAN, RADIO AND HEATER, AUTOMATIC TRANSMISSION, ABSOLUTELY NO MONEY DOWN. Assume payments of $23.31 per mo. Call Credit Mgr. Mr. Parks at MI 4-7500. Harold Turner Ford.

1954 FORD VICTORIA HARDTOP, exc. cond. MY 3-2943.

FISCHER
FOR
BUICK
803 S. WOODWARD AVE.
BIRMINGHAM
MI 4-9103 JO 4-6424

1956 FORD 4-DOOR FAIRLANE V-8, radio and heater, $399 full price. Call Mr. Murphy, Credit Mgr., FE 2-2529, Eddie Steele, Ford, 2705 Orchard Lake Road.

1955 FORD CONVERTIBLE, RADIO AND HEATER, AUTOMATIC TRANSMISSION, WHITEWALLS—ABSOLUTELY NO MONEY DOWN. Assume payments of $24.75 per mo. Call Credit Mgr. Mr. Parks at MI 4-7500. Harold Turner Ford.

1953 FORD V-8, 2-DOOR, VERY nice. FE 3-7542. Harry Riggins.

1956 FORD, FAIRLANE, BEAUTIful 2-tone Blue Finish, radio and heater, excellent condition! No money down, full price $295. Assume payments of $12.00 per month. CALL MR. WHITE, CREDIT MANAGER, FE 8-0402
King Auto Sales 115 S. Saginaw

'60 FORD FAIRLANE 2-DOOR, 6-cyl., standard trans., radio and heater, sparkling black finish, 8,232 actual miles. $38.88 per month. Low cash down or old trade. $1,395. Lloyd Mtrs. Lincoln-Mercury, 232 S. Saginaw. FE 2-9131.

'56 FORD
Fairlane 4 door, V8 engine, overdrive transmission, radio and heater. 2-tone blue finish. Extra extra sharp.
$595

Larry Jerome
ROCHESTER FORD DEALER
OL 1-9711

1954 FORD CUSTOMLINE RADIO and Heater. Excellent Condition. No money down, full price $95. Assume payments of $[illegible] per month. CALL MR. WHITE CREDIT MANAGER, FE 8-0402
King Auto Sales 115 S. Saginaw

FORD, 1959, FAIRLANE 500, 4-door, V-8, radio, heater, seat covers, all nylon tires, 14,000 miles. Like new. $1,450. OR 3-7031.

1958 FORD 2-DOOR, RADIO AND HEATER, ABSOLUTELY NO MONEY DOWN. Assume payments of $29.75 per mo. Call Credit Mgr. Mr. Parks at MI 4-7500. Harold Turner Ford.

1960 FORD 2-DOOR
Radio, heater, white tires.
$1595

John McAuliffe, Ford
630 OAKLAND FE 5-4101

1953 FORD TUDOR SEDAN, V8 engine, automatic transmission, radio, heater sharp. Stock No. 1900-B. Only $295. Easy terms. NORTH CHEVROLET CO. 1000 S. WOODWARD AVE. BIRMINGHAM, MI 4-2735.

1956 FORD 2-DOOR HARDTOP, 8, automatic, radio, heater. FE 2-4489 or OR 3-3274.

1960 THUNDERBIRD
Hardtop with power windows, steering, brakes. This car has 4,700 actual miles. New spare. Beautiful metallic blue finish. Stock No. 1933. Only $3,195. Easy terms.

North Chev.
1000 S. Woodward Ave. Birmingham
MIdwest 4-2735

Just Make Payments
'55 FORD, 2-DR., $295
Pay Only $17 mo. Due Feb. 20th
Rite Auto., Mr. Bell, FE 8-4539
109 East Blvd. at Auburn

HASKINS
USED CAR
SAVINGS

1957 BUICK 2-DOOR SEDAN, DYnaflow, radio, heater, good rubber, solid green finish .. $695

1957 CHEVROLET 2-DOOR SEDAN, Powerglide, radio, heater. Like new condition throughout. Solid turquois finish.

1958 OLDSMOBILE DYNAMIC "88" Holiday coupe. Hydramatic, power steering, power brakes, radio and heater. Many other accessories. Show room new. Solid white finish.

1959 CHEVROLET BISCAYNE 2-door sedan. Gas saving six-cylinder engine, standard transmission, 2-tone green finish. Save!

1959 PONTIAC CATALINA 2-DOOR hardtop, hydramatic power steering, power brakes, radio, heater. Like new condition throughout. Beautiful blue and white finish.

HASKINS
CHEVROLET
6715 Dixie Highway at M-15
MAple 5-5071 Open Nites til 9

REACH CASH CUSTOMERS through Classified Ads. Call FE 2-8181

For Sale Cars 106

'58 WHITE FORD RETRACTABLE, power brakes, steering and windows. 20,000 miles. Excellent condition. $1,900. Call evenings. FE [illegible]

1954 FORD, 4-DOOR MOTOR JUST overhauled, new paint job, new tires. This car is in excellent condition and very clean. Call FE 2-4934.

1957 FORD, 2-DOOR HARDTOP, V8, no money down, full price $595. Lucky Auto Sales, 193 South Saginaw. FE 4-2214.

1959 FORD 4-DOOR, V-8, FORDOmatic, city car. You have to see it to believe it. A-1 condition, $875. Joe Male, EM 3-4827.

JEEP 4 W DRIVE. FULL STEEL cab, 2 heaters, snow tires, power take off, like new. $795. FE 4-5898. 1665 Rustic Lane, Keego Harbor.

1957 MERCURY, 4-DOOR HARDtop, full power. No money down. Full price $595. Lucky Auto Sales, 193 South Saginaw. FE 4-2214.

1957 MERCURY 2-DOOR RADIO AND HEATER, AUTOMATIC TRANSMISSION, ABSOLUTELY NO MONEY DOWN. Assume payments of $29.75 per mo. Call Credit Mgr. Mr. Parks at MI 4-7500. Harold Turner Ford.

1955 MERCURY, EXCELLENT CONdition. FE 4-7675 after 5 p.m.

1956 LINCOLN PREMIER, 2 DOOR hardtop. Very good condition. Good tires. $795. OL 1-0053.

'54 MERCURY MONTEREY 2-DOOR hardtop, radio and heater, auto. trans., no rust! $395. No money down! Lloyd Mtrs. Lincoln-Mercury, 232 S. Saginaw. FE 2-9131.

1955 MERURY CLUB COUPE, RADIO AND HEATER, AUTOMATIC TRANSMISSION ABSOLUTELY NO MONEY DOWN. Assume payments of $22.32 per mo. Call Credit Mgr. Mr. Parks at MI 4-7500. Harold Turner Ford.

1957 MERCURY, AUTOMATIC transmission, very clean, $650. Call MI 6-6610.

'56 MERCURY 4-DOOR WAGON, radio and heater, V-8 auto. trans., power steering, power brakes, no rust and like new. $695. Assume payments of $27.90 per month. Low cash down or old trade. Lloyd Mtrs. Lincoln-Mercury, 232 S. Saginaw. FE 2-9131

'60 MERCURY MONTEREY HARDtop, radio and heater, automatic transmission, Bloomfield Hills executives car. Must see to appreciate. $49.82 per month. Low cash down or old trade. $1,795. Lloyd Mtrs. Lincoln-Mercury, 232 S. Saginaw. FE 2-9131.

Just Make Payments
'55 MERCURY, $295
Pay Only $17 mo. Due Feb. 20th
Rite Auto, Mr. Bell, FE 8-4539
109 East Blvd. at Auburn

1960 OLDS SUPER 88 4-DOOR hardtop, power steering, brakes and windows. $2,375. Phone FE 2-2380.

OLDS? WHY NOT TRY SUBURBAN - OLDS, 592 S. Woodward, Birmingham, MI 4-4485

1957 OLDS 98, ALL POWER, body in good condition, $795. Ph. OR 3-2025.

1954 OLDSMOBILE SUPER 88 Radio and heater, automatic transmission. Excellent condition. No money down. Full price $195. Assume payments of $9.25 per month. CALL MR. WHITE, CREDIT MANAGER, FE 8-0402.
King Auto Sales 115 S. Saginaw

OLDSMOBILE 1956, 88, 4-DR., RAdio, heater, power brakes, exc. cond. $800. After 5 p.m. week days. 1735 Scott Lake Rd. OR 3-3315.

1954 OLDS 2-DR. HARDTOP. EXtra nice. OR 3-6594. C. Manning

FOR A FINE SELECTION
LINCOLN CONTINENTALS SEE
Bob Frost, Inc.
280 Hunter Blvd., Birmingham
MI 6-2200

REPAIR SERVICE
ON ALL MAKES OF CARS
Complete Collision
Service
BRAID
CASS AT W. PIKE FE 2-0186

1955 OLDSMOBILE '98' 4-DOOR, full power, no money down, full price $395. Lucky Auto Sales, 193 South Saginaw. FE 4-2214

1955 PLYMOUTH, RADIO AND Heater. Excellent Condition. No money down, full price $195. Assume payments of $10 per month. CALL MR. WHITE, CREDIT MANAGER, FE 8-0402
King Auto Sales 115 S. Saginaw

'55 PLYMOUTH 2-DR. HARDTOP, radio and heater, V-8, exc. cond., $350. FE 2-2636

'58 PLYMOUTH
2 DOOR 6 CYL. WITH STANDARD TRANS. LOW MILEAGE. REAL SHARP!
$895
R & R MOTORS
724 OAKLAND AVE. FE 4-3528

1957 PLYMOUTH 2-DOOR, NO money down, full price $495. Lucky Auto Sales, 193 South Saginaw. FE 4-2214.

1955 PLYMOUTH 2-DOOR, RADIO AND HEATER, AUTOMATIC. ABSOLUTELY NO MONEY DOWN. Assume payments of $16.75 per mo. Call Credit Mgr. Mr. Parks at MI 4-7500. Harold Turner Ford

1960 PLYMOUTH FURY 2-DR. hardtop, straight stick, heater, whitewalls, low mileage. FE 2-4469 or OR 3-3274.

DEMO
1961 Catalina, station wagon, power and loaded with accessories. All ivory. Only 1800 mi. A real savings. Can be financed. Call Tom Stachler at Pontiac Retail Store. FE 3-7954.

1954 PLYMOUTH, GOOD TRANSportation, call after six. OR 3-6[illegible]

'56 PLYMOUTH, 2-DOOR V-8, RAdio and heater. Absolutely no rust. $11.85 per month. Lloyd Mtrs. Lincoln-Mercury, 232 S. Saginaw. FE 2-9131.

1955 PONTIAC, 4-DR., RUNS GOOD, radio, heater, good tires. $275. Call after 4:30 p.m., FE 8-2743.

FOR THAT BEAUTIFUL
USED CAR
See
SHELTON Pontiac-Buick
Rochester, Mich.
OL 1-8133

1954 PONTIAC, 4-DR., HYDRA., radio, heater, good engine. Private owner. FE 5-1763.

'58 PONTIAC CATALINA, STD. Trans., power brakes, steering. Very clean. $1845. MI 6-4436.

'58 PONTIAC 4-DR. STAR CHIEF Vista. Loaded with accessories. 5,300 mi. 326 W. Huron

GOOD BUYS
'51 TO '59
$50 ON UP
Frankie & Johnny
Motor Sales
288 W. MONTCALM
OPEN 8 TO 9

You Want
Bargains

1959 PONTIAC STATION WAGON, hydra., radio and heater, whitewalls, color Mayan gold. Low down payment.

1959 PONTIAC SPORTS COUPE, hydra., radio, heater, whitewalls

1954 CHEVROLET 4-DR. STATION wagon, radio and heater. A little gem ... $99 down.

1957 PONTIAC CLUB COUPE 2-tone, hydramatic, radio, heater, whitewalls. Low down payment.

1960 CHEVROLET 2-DOOR, RAdio, heater, light blue. $148 down.

1958 PONTIAC, 2-DR. CATALINA, Mayan gold, hydramatic, radio, heater. A 1-owner car.

1958 CHEVROLET 4-DR. SEDAN Powerglide, radio, heater. A great low mileage, 1-owner car.

1961 DEMOS
AT GREAT SAVINGS
• CATALINA VISTA
BONNEVILLE VISTA
BONNEVILLE CONVERT

HAUPT
PONTIAC
CLARKSTON
M-15 one mile north of U.S. 10
Open Eves. Until 9
MAple 5-5[illegible]

For Sale Cars 106

'52 PONTIAC, VERY GOOD transportation, $125. OR 3-6594. C. Manning

IT'S SMART TO LEASE
FALCONS TO THUNDERBIRDS
FROM $[illegible] MONTH
TOM SULLIVAN
AUTHORIZED FORD DEALER
Fenton, Michigan MAin 9-2366

'57 PONTIAC HARDTOP, $850. FE 5-0[illegible]

PONTIACS? WHY NOT TRY SUBURBAN - OLDS, 592 S. Woodward, Birmingham, MI 4-4485

1958 PONTIAC 4-DOOR, HARDTOP, Catalina, power, hydramatic, canyon copper, exceptionally clean. Private party must sell. FE 8-1063.

1960 PONTIAC 2-DOOR SEDAN, hydramatic, power brakes, power steering, radio, heater, whitewalls, positraction differential, low mileage, $2300. UL 2-2557.

'58 PONTIAC 2-DR., CATALINA, good cond., hydra., power steering and brakes, radio, heater, whitewalls. 2811 Rutherford Rd. FE 5-7137.

1955 PONTIAC, 2-DOOR, VERY nice. FE 3-7542. Harry Riggins.

1951 PONTIAC EXCELLENT CONdition. OL 1-1026.

1957 PONTIAC, STAR CHIEF 4-door hardtop in excellent condition, hydramatic power steering and brakes, power pak, dual exhaust, deluxe radio with 2 speakers, original owner. OR 4-0306.

SPECIALS
New '61 car for $1,803.48 delivered. $103.48 down, $40.19 per mo. Includes radio, heater and whitewalls. We have 30 new Ramblers in stock. Must sell in January.

R & C RAMBLER
Super Market
COMMERCE ROAD
EM 3-4155 EM 3-4156

1957 PONTIAC STARCHIEF, 4 door hardtop. Extras, clean. Original owner. MA 5-0681

PONTIAC, 1954 STAR CHIEF, 4-door, clean in and out. Not rusted out. New tires. FE 5-0315.

1957 PONTIAC STAR CHIEF CONvertible. Power steering, power brakes, fire engine red with matching trim. This one is sharp. Get ready for spring! Only $1095. Easy terms. NORTH CHEVROLET CO. 1000 S. WOODWARD AVE. BIRMINGHAM, MI 4-2735.

'59 PONTIAC CATALINA, ALL power, low mileage. Will trade for older model if necessary. Call FE 8-6211

'55 PONTIAC
STAR CHIEF 4 DR. SEDAN V8
Auto. Trans., Radio and Heater, Power Steering and Power brakes
$295

Van Camp Chevrolet, Inc.
MILFORD MU 4-1025

1958 PONTIAC CHIEFTAIN, 2-DOOR hardtop, hydramatic, extras, no rust, best offer. FE 4-6097.

1956 PONTIAC 2-DOOR HARDTOP, V8 engine, hydramatic, radio and heater. This car is spotless inside and out. Stock No. 1939. Only $595. Easy terms. NORTH CHEVROLET CO. 1000 S. WOODWARD AVE. BIRMINGHAM, MI 4-2735.

NEW PONTIACS AT TREMENdous discount. Do not fail to see us before you buy—
Keego Sales & Service
Keego Harbor

WE HAVE NICE CARS
AT
SHEP'S
[illegible] EAST BLVD. FE 8-4307

1955 PONTIAC CATALINA.
OR 3-3254.

1952 PONTIAC VERY GOOD trans. $125. OR 3-6594. C. Manning

1957 PONTIAC 4 DOOR STATION wagon. Radio, heater, power steering, power brakes, seat belts, 4 new tires. Excellent condition. Phone Mr. Bendever, FE 5-8174.

1958 PONTIAC 2-DOOR HARDTOP Catalina, power brakes, power steering, lots of extras. Price $1,745. Phone FE 2-8761.

'57 RAMBLER ECONOMY 4-DOOR, bargain. EM 3-0081. Stuart Conway.

1959 RAMBLER AMERICAN STAtion wagon. 6 cylinder engine, standard shift, radio and heater, white sidewalls, red and white finish. Extra clean and one owner. Stock No. 1942. Only $1,095. Easy terms. NORTH CHEVROLET CO. 1000 S. WOODWARD AVE. BIRMINGHAM, MI 4-2735.

1960 LARK 6
FE 5-0491

HOT ROD, '53 STUDEBAKER, '59 engine, hardtop, floor shift, good condition. OR 3-7044.

1959 STUDEBAKER LARK WAGON, radio, heater, all red leather interior, $699 full price. Call Mr. Murphy, Credit Mgr., FE 2-2529, Eddie Steele, Ford, 2705 Orchard Lake Road.

'58 VOLKSWAGEN, DELUXE MODel. Extra sharp, 22,600 MI. $1050. FE 4-7031 before 6 p.m. Inq. 738 W. Huron, Apt. 55.

'52, 4 WHEEL DRIVE, WILLYS station wagon, $650. FE 5-4680.

JEEP 4-W DRIVE. FULL STEEL cab, 2 heaters, snow tires, power take-off, like new. $795. FE 4-5898. 1665 Rustic Lane, Keego Harbor.

JANUARY CLEAN-UP
'48 Ford 2-Dr. V8 ...... First $ 50
'54 Pontiac radio and heater $ 50
'52 Pontiac 2-Dr. .... $ 50
'53 Mercury, A-1 running ...... $ 75
'54 Plymouth Club Coupe ...... $ 75
'51 Pontiac, SHARP! .... $ 95
'51 Cadillac, A-1 running $175
'48 Dodge, Stake $175
'50 Ford, Pickup $175

Superior Auto Sales
550 OAKLAND FE 4-7300

JOHNSON
Offers
WAGON
SPECIALS
'60 Rambler
Wagon ..... Save $1000
New Car Warranty
'60 Chevrolet
Wagon $1895
6 Cylinder, like new
'58 Rambler
Wagon $1395
Custom, Automatic, Sharp!!
'58 Pontiac
Wagon $1495
Low Mileage, Sharp!!
'56 Ford
Wagon $795
Parklane, Automatic, V-8
'55 Pontiac
Wagon $395
Automatic, Clean
'47 Jeep
Wagon $395
Fine Condition, New Tires
'55 Buick
Wagon $295
Automatic, Power

Russ. Johnson
Motor Sales
LAKE ORION
MY 2-2871 MY 2-2381

—SPECIAL—
1957 PONTIAC
Catalina 2-door Hardtop, Radio and Heater, Hydramatic Transmission
.... $1095

PONTIAC
RETAIL
STORE
65 MT. CLEMENS
and
CORNER CASS AND PIKE
FE 3-7954

Today's Television Programs

Programs furnished by stations listed in this column are subject to changes without notice

Channel 2—WJBK-TV Channel 7—WXYZ-TV Channel 4—WWJ-TV Channel 9—CKLW-TV

TONIGHT'S TV HIGHLIGHTS

6:00 (2) San Francisco Beat.
(4) (Color). George Pierrot.
(7) Motor City Golf.
(9) Popeye.
6:30 (2) Highway Patrol.
(7) Starlit Stairway.
(9) Capt. Grief.
7:00 (2) Death Valley Days.
(4) People Are Funny.
(7) Decoy.
(9) Explorations.
7:30 (2) Perry Mason.
(4) (Color). Bonanza.
(7) Roaring 20s.
(9) Movie. "Time Out for Murder." (1938). An ace reporter goes to work on a murder case when he suspects that the police may be charging an innocent person with the crime. Gloria Stewart, Michael Whalen, Chick Chandler.
8:30 (2) Checkmate.
(4) Tall Man.
(7) Leave It to Beaver.
(9) Nation's Business.
8:45 (9) Ted Lindsay.
9:00 (4) Deputy.
(7) Lawrence Welk.
(9) Ice Hockey—Bruins vs. Maple Leafs.
9:30 (2) Have Gun, Will Travel.
(4) Nation's Future.
10:00 (2) Gunsmoke.
(4) Nation's Future.
(7) Boxing.
10:15 (9) Juliette.
10:30 (2) Sea Hunt.
(4) Johnny Midnight.
10:45 (7) Make That Spare.
(9) King Whyte.
11:00 (2) News.
(4) News.
(7) Play of the Week.
(9) News.
11:10 (9) Weather, Sports.
11:15 (2) Weather.
(4) Weather.
11:20 (2) Sports.
(4) Sports.
(9) Movie. "Cloak and Dagger." (1946). An atomic scientist goes to German-occupied Italy to spy on the Nazis' atomic developments. Gary Cooper, Lilli Palmer, Robert Alda.
11:25 (2) Movie. 1. "Eighteen and Anxious." (1957). Secretly married, a teen-ager feels lost when her young husband is killed in a sportscar race. 2. "Son of Kong." (1933). A man and a girl, seeking a hoard of long-lost jewels, come upon the offspring of the giant ape that terrorized New York.
11:30 (4) Movie. 1. "Hired Wife." (1940). A secretary maneuvers her boss into marriage, supposedly for business reasons only. Rosalind Russell, Brian Aherne. 2. "White Hunter." (1936). A former official in the British government flees to Africa to escape the police. Warner Baxter, June Lang, Gail Patrick.

SUNDAY MORNING

7:55 (2) Meditations.
8:00 (2) Mass for Shut-ins.
8:10 (9) Billboard.
8:15 (9) Sacred Heart.
8:30 (2) Christophers.
(9) Herald of Truth.
8:55 (4) News.
9:00 (2) Court of Health.
(4) Church at the Crossroads.
(7) Understanding Our World.
(9) Temple Baptist Church.
9:15 (2) To Dwell Together.
9:30 (2) Detroit Pulpit.
(4) Eternal Light.
(7) Christian Science.
(9) Oral Roberts.
9:45 (7) Armchair Adventure
10:00 (2) This Is The Life.
(4) Industry on Parade
(7) Faith for Today.
(9) Cathedral of Tomorrow
10:15 (4) (color) Cartoon Storybook
10:30 (7) Ricky the Clown
11:00 (4) Mr. Wizard
(7) Little Rascals.
(2) Felix the Cat
(9) Christophers
11:15 (2) Little Lulu.
11:30 (2) Union Pacific.
(4) Air Force Story.
(7) Boots and Saddle
(9) Robin Hood
11:45 (4) Americans at Work.

SUNDAY AFTERNOON

12:00 (2) Detroit Speaks.
(4) U of M Presents.
(7) Championship Bowling.
(9) West Point—Drama.
12:30 (2) Press Conference
(4) Builders' Showcase.
(9) Men of Annapolis.
1:00 (2) Movie. "The Falcon Strikes Back." (1943) The Falcon finds himself suspected of being in on a huge war-bond robbery. Tom Conway, Harriet Hilliard, Jane Randolph.
(4) Bold Journey.
(7) World Adventure Series.
(9) Movie. "The Yearling." (1946) A little fawn upsets the household of a family of farmers. Gregory Peck, Jane Wyman, Claude Jarman Jr.
1:30 (7) Issues and Answers
2:00 (4) Captain Gallant
(7) Reim of the Wild
2:15 (2) Steel Workers
2:30 Pro Basketball
(7) Direction '61.
(2) Sunday Sports Spectacular.
3:00 (7) Youth Bureau
3:30 (7) Roundup USA
(9) Movie. "Salute to the Marines." (1943) A Marine general, on the reviewing stand, tells the story of "the best Marine I know . . ." to demonstrate the traditions of the Corps. Wallace Berry, Fay Bainter, Reginald Owen.
4:00 (2) Young People's Concert
(7) Championship Bridge
4:30 (4) Bowling Stars
(7) Paul Winchell
5:00 (2) Amateur Hour
(4) Celebrity Golf
(7) Matty's Funday Funnies
5:30 (2) College Bowl
(4) Chet Huntley
(7) Rocky and His Friends
(9) Men Into Space

SUNDAY EVENING

6:00 (2) I Love Lucy
(4) George Pierrot
(7) State Trooper
(9) Popeye.
6:30 (7) Walt Disney.
(2) Twentieth Century
(9) Close-up
7:00 (4) Shirley Temple.
(9) Movie.
(2) Lassie
7:30 (2) Dennis the Menace
(7) Maverick
8:00 (2) Ed Sullivan.
(4) National Velvet
8:30 (4) Tab Hunter
(7) Lawman
(9) World of Music.
9:00 (2) Theater.
(4) Dinah Shore
(7) Rebel.
(9) Movie. "Dragon Seed." (1944) Film version of Pearl Buck's novel concerning the impact of war on a family of Chiners. Narrated by Lionel Barrymore. Katharine Hepburn, Walter Huston, Aline MacMahon.
9:30 (2) Jack Benny
(7) Islanders
10:00 (2) Candid Camera
(4) Loretta Young.
10:30 (2) What's My Line
(4) This Is Your Life.
(7) Winston Churchill
11:00 (2) News.
(4) News.
(9) Movie. "The Fighting O'Flynn." (1948) The Viceroy of Ireland assigns two men to a secret mission involving the capture of a castle held by Napoleon's agents. Douglas Fairbanks Jr., Richard Green, Patricia Medina.
11:10 (9) Weather, Sports.
11:15 (2) Weather.
(4) Weather.
11:20 (2) Sports.
(4) Sports.
(9) Movie. "Payment on Demand." (1951) An unscrupulously ambitious woman has driven her husband to social and material success. Bette Davis, Barry Sullivan, Jane Cowl, Kent Taylor.
11:25 (2) Movie. "The Green Man." (English; 1956) A clockmaker spends his leisure time as a paid assassin. His career reaches its peak when he is hired to blow up an important public figure. Alastair Sim, George Cole, Terry Thomas.
11:30 (4) Movie. "Appointment in Berlin." (1943) A wing-commander in the RAF resents the Munich pact and is discharged from the service because of this attitude. George Sanders, Marguerite Chapman, Onslow Stevens.

MONDAY MORNING

6:00 (4) Continental Classroom
6:25 (2) Meditations
6:40 (2) On the Farm Front
6:45 (2) TV College
7:00 (4) Today
(7) Funews
7:30 (2) Felix the Cat.
(7) Johnny Ginger.
8:15 (2) Captain Kangaroo
8:30 (7) Movie
9:00 (2) Movie
(4) I Married Joan.
9:30 (4) Exercises.
9:50 (7) News.
9:55 (4) Faye Elizabeth.
10:00 (4) Say When.
(7) Exercise.
10:25 (9) Billboard.
10:30 (4) (color) Play Your Hunch.
(7) Divorce Hearing.
(9) Chez Helene
11:00 (2) I Love Lucy.
(4) (Color) Price Is Right.
(7) Morning Court.
(9) Romper Room
11:30 (2) Clear Horizon
(4) Concentration
(7) Love That Bob!

MONDAY AFTERNOON

12:00 (2) Love of Life.
(4) Truth or Consequences
(7) Camouflage
(9) Susie
(56) Lab 30.
12:30 (2) Search for Tomorrow.
(4) (color) It Could Be You
(7) Beat the Clock
(9) Mary Morgan
12:40 (56) La Douce France
12:45 (2) Guiding Light
12:50 (9) News
12:55 (4) News
1:00 (2) My Little Margie
(4) News
(7) About Faces
(9) Movie
1:05 (4) Bold Journey
1:10 (56) Parlez Francais
1:30 (2) As the World Turns
(7) Lift of Riley
(56) World History
2:00 (2) Medic
(4) (color) Jan Murray
(7) Day in Court
2:30 (2) House Party
(56) Neustros Vecinos
(4) Loretta Young
(7) Road to Reality
(56) Tomorrow's Craftsmen
3:00 (2) Our Miss Brooks
(4) Young Dr. Malone
(9) Movie
3:30 (4) From These Roots
(7) Who Do You Trust?
4:00 (2) Brighter Day
(4) Make Room for Daddy
(7) American Bandstand
4:30 (2) Edge of Night
(4) Here's Hollywood
(9) Adventure Time
4:45 (56) Theater 56
5:00 (2) Movie
(4) George Pierrot (color)
(7) Johnny Ginger
(9) Looney Tunes and Jingles
5:15 (56) Sing Hi-Sing Lo
5:30 (7) Rin Tin Tin
(56) Americans At Work
5:45 (56) News Magazine
5:50 (9) News

TV Features

Saturday

PERRY MASON, 7:30 p.m. (2). Mason (Raymond Burr) defends the pretty wife of a respected magazine editor when she is charged with the murder of the magazine publisher.

BONANZA, 7:30 p.m., (4). Julie Adams guest-stars as the widow of an old friend of the Cartwrights. She agrees to marry Hoss (Dan Blocker), who is unaware of her gambling past. (Color)

LEAVE IT TO BEAVER, 8:30 p.m. (7). Wally (Tony Dow) wants to break up with his girl — who is his English teacher's daughter—and he can't summon up the necessary courage.

CHECKMATE, 8:30 p.m. (2). Guest star Charles Laughton appears as a British-born missionary who seeks the help of Checkmate, Inc., an investigative firm, to save a man from assassination.

LAWRENCE WELK, 9 p.m. (7). Music by the Champagne Music Makers, with Larry Dean, Rocky Rockwell, Dick Dale and Aladdin.

NATION'S FUTURE, 9:30 p.m. (4). Debate: "Should Public Employes Have the Right to Strike?" Michael J. Quill, international president of the Transport Workers Union, takes the affirmative. Fred A. Hartley Jr., co-author of the Taft-Hartley Act, takes the negative.

PLAY OF THE WEEK, 11 p.m. (7). "Don Juan in Hell," with Hurd Hatfield and George O. Scott.

Sunday

PRO BASKETBALL, 2:30 p.m. (4). The Boston Celtics meet the St. Louis Hawks at Kiel Auditorium, St. Louis, 2:30 p.m. (EST). Blacked-out in New York, St. Louis, Syracuse and Utica.

SUNDAY SPORTS SPECTACULAR, 2:30 p.m. (2). Opening the 1961 season for this 90-minute series is the "National Finals Rodeo," taped at the State Fair of Texas in Dallas.

ROUNDUP USA, 3:30 p.m. (7). Reports on major news stories of the week on a region-by-region basis.

YOUNG PEOPLE'S CONCERTS, 4 p.m. (2). This award-winning program, featuring Leonard Bernstein and the New York Philharmonic, returns for the fourth season with its basic format unchanged.

TWENTIETH CENTURY, 6:30 p.m. (2). Part II, "POW — The Road to Resistance," a report on how Air Force personnel are being trained to resist brainwashing. Filmed at Stead AFB near Reno, Nev.

SHIRLEY TEMPLE, 7 p.m. (2). "Pippi Longstocking," an adaptation of Astrid Lindgren's fantasy for children. Gina Gillespie portrays Susan Scofield and Pippilotta Delicatessa Windowshade Mackrelmint Efraim's daughter, Longstocking. (Color)

ED SULLIVAN, 8 p.m. (2). Headliners: Sal Mineo, Bob Elliot and Ray Goulding, Bob Newhart, singers Gogi Grant and Damita Jo, musical comedy performer Robert Goule and "Judge" Dewey Markham, comedian.

THEATER, 9 p.m. (2). Sammy Davis Jr. stars in Budd Schulberg's story of an ex-boxer who fights ridicule and scorn in an attempt to become a ring announcer.

DINAH SHORE, 9 p.m. (4). Dinah's guests are Fabian, comedienne Dorothy Loudon, Al Hirt and his Jazzmen, the comedy team of Wayne and Shuster. (Color)

JACK BENNY, 9:30 p.m. (2) Benny takes two Treasury agents along the perilous journey to his vault.

CANDID CAMERA, 10 p.m. (2). Van Johnson and the hidden camera are at work in a dry cleaning store, with Allen Funt serving as the helpful clerk.

WINSTON CHURCHILL, 10:30 p.m. (7). Deals with the fall of France and the division of England's strongest European ally.

Cemetery Association to Gather for Dinner

The Oakland Area Cemetery Association will meet at 6:30 p.m. Jan. 18 at the Old Mill Tavern in Waterford Township for cocktails and dinner.

Colored movies on the manufacturing and selling of cemetery vaults will be presented by the Wilber Vault Co. of Detroit, according to OACA President Ray Graessle.

Consumers Rate Decision Not Due Till February

LANSING (AP)—Final decision on a Consumers Power Co. request for a $13.5 million annual rate increase now is not expected until late February.

Hearings before the State Public Service Commission were adjourned Friday until Jan. 17. Another hearing was set for Jan. 24.

Session of Legislature Slated for Live TV

LANSING (AP) — Plans for live telecasting of a session of the State Legislature were disclosed today by House Speaker Don R. Pears, R-Buchanan.

Pears said the telecasts will be handled by WMSB-TV, the educational station for Michigan State University.

AP Photofax

GAY DIVORCE — Showing a little more than elation at winning a divorce is actress Greta Thyssen (right), former Miss Denmark in the Miss Universe contest. She won her decree in Los Angeles Friday from actor Donald Starr, who she claimed was too jealous. Sharing the table and the pose is actress Vikki Dougan, Miss Thyssen's corroborating witness.

Lucky They Didn't Ever Hit Shell the Wrong Way

BROOKHAVEN, Miss. (UPI)—Raymond Richardson brought a rusty old Civil War artillery shell to the Army Reserve Center here Thursday, complaining "we've hit it with the lawn mower all summer" in his back yard.

★ ★ ★

Sgt. Rayford Parker looked it over and stored it carefully in the Army Reserve garage.

★ ★ ★

If jarred the right way, he said, it would explode with enough force "to blow out the entire side of this building."

About 15 billion milk cartons are used each year in the United States.

Answer to Previous Puzzle

P	E	A	S		P	A	R	A		C	A	N	
O	K	R	A		O	R	E	S		O	L	E	
M	E	A	L	T	I	M	E	S		N	O	T	
E	S	S	A	Y		I	D	E	A	T	E	S	
			D	R	E	E		S	T	E			
O	R	A		O	S	S	A		O	N	C	E	
P	A	T	E	N	T		L	E	N	T	E	N	
E	N	T	R	E	E		A	M	E	E	R	S	
S	T	I	R		R	E	T	E		D	E	E	
			T	O	E		N	E	R	O			
M	O	U	R	N	E	R		G	R	A	P	E	
A	D	D		D	I	A	L	E	C	T	A	L	
L	E	E		E	R	G	O		I	T	I	S	
E	S	S		D	E	E	P		N	U	D	E	

-- Today's Radio Programs --

WJR (760) CKLW (800) WWJ (950) WCAR (1130) WXYZ (1270) WJBK (1500) WPON (1460)

TONIGHT

6:00—WJR, News
CKLW, News,
WPON, News, Sports
6:30—WJR, Three Sons
CKLW, Alb. Time
WPON, Candlelight
7:00—WJR, Moods
WXYZ, J. Sebastian
CKLW, Bob Staton
WCAR, Conrad
WJBK, Jack, Bellboy
7:30—WJR, Town Meeting
WPON, Jerry Olson
8:00—WJR, Symphony
9:30—WJR, Defense
CKLW, Choir
10:00—WJR, Dance Time
10:30—CKLW, Salv. Army
11:00—WJR, News
WWJ, News
11:30—WJR, Dance Time

SUNDAY MORNING

6:00—WJR, Farm Review
CKLW, Album Time
WJBK, Brotherhood Hr.

6:30—WJR, Organ
WJBK, Sacred Note

7:00—WJR, Favorite Hymns
WXYZ, American Farmer
CKLW, March of Faith
WJBK, Crucified Hour
WCAR, News, Woodling
WPON, Sunday Serenade

7:30—WJR, Farm Forum
WWJ, Mariner's Church
WXYZ, Guest Star
CKLW, Baughey Tab.
WJBK, Protestant Hour
WPON, Episcopal Hr.

8:00—WJR, Sun. Morn. Moods
WWJ, Storyland, Music
WXYZ, Dr. Bob Pierce
CKLW, Your Worship Hour
WJBK, Hymns We Love
WPON, Echoes of Calvary

8:30—WJR, Renfro Valley
WWJ, News, Music
WXYZ, Revival Hour
CKLW, Pontiac Baptist
WJBK, Sacred Heart
WCAR, Back to God
WPON, St. John's Lutheran

9:00—WJR, News, Hart
WWJ, Crossroads Church
WXYZ, Radio Bible
CKLW, Bethesda Temple
WJBK, News, St. Francis
WCAR, News, Patrick

9:30—WJR, Album, Religion
WWJ, News, Music
WXYZ, Voice of Prophecy
CKLW, Neb. Christian
WJBK, World Tomorrow
WPON, First Baptist
10:00—WJR, Hymns
WWJ, Radio Pulpit
WXYZ, Healing Wings
CKLW, Radio Bible
WJBK, News, Episcopal
WPON, Emmanuel Bapt.

10:30—WJR, Chapel Hour
WWJ, News, Scouts
WXYZ, Pilgrimage
CKLW, Oral Roberts
WJBK, Town Hall
WPON, Emmanuel Baptist

11:00—WJR, Laymen's Hour
WWJ, St. Paul's Cath.
WXYZ, Israel Message
CKLW, Pontiac Baptist
WJBK, News, Titan
WPON, Central Methodist

11:30—WJR, Sun. Choir
WXYZ, Christian Action
CKLW, News, Anglican
WJBK, Det. Speaks

SUNDAY AFTERNOON

12:00—WJR, News, Kendall
WWJ, News, Lynker
WXYZ, Sunday Best
CKLW, Labor News
WCAR, News, Woodling
WJBK, News, Sun. Sound
WPON, Church of Week

12:30—WJR, Sun. Supplement
WXYZ, News, Sun. Best
CKLW, Bob Staton

1:00—WJR, Hi-Fi Holiday
WCAR, Music
WPON, Youth Forum

1:30—WJR, Holiday, cont.
WPON, Warsaw Concert

2:00—WJR, Scope

2:30—WPON, Clark Davis
3:00—WJR, Percy Faith
WWJ, Det. Symphony
WPON, Clark Davis
WCAR, News, Logan
CKLW, Ron Knowles

3:30—WJR, Quartet
WCAR, News, Logan

4:00—WWJ, Canada Playhouse
WJBK, Sunday Sounds

4:30—WJR, Solo Showcase
WCAR, News, Logan
WJBK, Scores, Highlights

5:00—WJR, Hawaii Calls
WWJ, News
CKLW, News, Knowles
WJBK, Sun. Sounds
WXYZ, Sunday Best

5:30—WJR, Campus Concert
WCAR, News, Logan
WPON, Pontiac Reports

SUNDAY EVENING

6:00—WJR, Schubeck, News
WWJ, News, Mayor
WXYZ, Sunday Best
WJBK, Sunday Sounds
WCAR, News, Logan
WPON, Soundstage
CKLW, Ron Knowles

6:30—WJR, Spectrum
WWJ, Meet Press
CKLW, C'hrt'd'phns.
WJBK, Sunday Sounds
CKLW, News, Toby David
7:00—WWJ, News, Monitor
CKLW, Radio Church
WCAR, News, Thomas
WPON, Conversation Piece
WXYZ, Sunday Best

7:30—WCAR, News, Thomas
CKLW, Word of Life
WCAR, News, Thomas
WPON, Casey Calling
WWJ, News, Monitor

8:00—WJR, Scope
WXYZ, Sunday Best
CKLW, Revival
WJBK, News, Stereo
WPON, Casey Calling

8:30—WJR, Your Request
CKLW, The Quiet Hr.
WPON, Jerry Olsen

9:00—WJR, Request, cont.
CKLW, Grosse Pt. Bpst.
WXYZ, Year 'Round World
WCAR, News
WPON, Jerry Olsen

9:30—CKLW, Bible Study Hr.
WPON, Chuck Lewis

10:00—WJR, Stereo
WWJ, Catholic Hour
WJBK, News, Concert
WXYZ, Truth Herald
CKLW, Hr. of Decision

10:30—WJR, Ask Professor
WWJ, Eternal Light
WXYZ, Revival
CKLW, Light, Life Hr.
WPON, Bob Lark

11:00—WJR, Schubeck, News
WWJ, News, Monitor
WXYZ, Sunday Best
CKLW, Elder Morton
WJBK, News, U.D. Comedy

11:30—WJR, News, Music
WWJ, News, Music
CKLW, Album
WJBK, Adolescents
WXYZ, Issues and Answers

MONDAY MORNING

6:00—WJR, News, Ag'cit.
WWJ, News, Roberts
WXYZ, Fred Wolf
CKLW, Farm News
WJBK, News, Farm
WCAR, News, Sheridan
WPON, Bob Lark

6:30—WJR, Music Hall
CKLW, Eye Opener
WJBK, Daily Bible
WPON, Early Bird

7:00—WJR, News, Music
WWJ, News, Roberts
WXYZ, News, Wolf
CKLW, News, Toby David
WJBK, News
WCAR, News
WPON, News, Bob Lark

7:30—WXYZ, News, Wolf
CKLW, Sports, David
WJBK, News, Traffic
WCAR, News, Sheridan

8:00—WJR, News, Guest
WWJ, News, Roberts
WXYZ, News, Wolf
WJBK, News
WPON, News, Casey

8:30—WJR, Music Hall
CKLW, News, David
WJBK, News, Stern

9:00—WJR, News, Murray
WWJ, News, Martens
WXYZ, Paul Harvey, Wolf
CKLW, News, Toby David
WJBK, News, Reid
WPON, News, Casey
WCAR, News, Marlyn

9:30—WJR, Jack Harris
CKLW, Mary Morgan

10:00—WJR, Karl Haas
WWJ, News, Martens
WXYZ, Breakfast Club
CKLW, Joe Van
WJBK, News, Clark Reid
WCAR, News
WPON, Bob Lark

11:00—WJR, Health
WWJ, News, Lynker
CKLW, Joe Van
WJBK, Reid
WPON, Lewis
WXYZ, McNeeley

11:30—WJR, Time For Music
CKLW, Joe Van

MONDAY AFTERNOON

12:00—WJR, News, Farm
WWJ, News, Lynker
WXYZ, News, McNeeley
CKLW, News, Van
WCAR, News, Purse
WPON, News, Lewis

12:30—WJR, Time for Music
CKLW, Joe Van

1:00—WJR, Showcase
WWJ, Music
CKLW, Joe Van
WPON, Chuck Lewis
WCAR, News, Music
WJBK, Reid

2:00—WJR, Composite
WWJ, Maxwell, Music
WJBK, Lee
CKLW, Joe Van
WPON, Bob Lark

2:30—CKLW, News, Shift Bk.

3:00—WJR, News, Composite
WWJ, Maxwell
WXYZ, Winter
CKLW, Davies
WCAR, News, Sheridan
WPON, Jerry Olsen
WJBK, Lee

3:30—CKLW, Bud Davies

4:00—WJR, Music Hall
WWJ, News, Lynker
WXYZ, Winter
CKLW, News, Music
WCAR, News, Sheridan
WPON, Carriage Trade

4:30—CKLW, Bud Davies

5:00—WJR, News, Music
WWJ, News, Tracy
WXYZ, Winter
WCAR, News, Tenn. Ernie
CKLW, Sports, Music

SONOTONE
House of Hearing
Free Hearing Tests
Free Parking at Rear of Building
"Open Eves. by Appointment"
143 Oakland
FEderal 2-1225
PONTIAC, MICH.

RCA COLOR TV
Sales and Service
Sweet's Radio TV
Open Mon. & Fri. Nights
422 W. Huron St. FE 4-1133

24 Hour Service FOR GAS or OIL FURNACES
JOSEPH GAUTHIER OR 3-5632
Chandler Heating Co.
OR 3-4492 OR 3-5632

IF YOU HAVE A HEATING PROBLEM?
You will be wise to contact us. We not only have the Know-How but the urge for a job well done.
"Free Estimates"
FE 8-6621
MICHIGAN HEATING COMPANY
88 Newberry St.

HERE THEY ARE!
Discount on Gas and Electric
DRYERS
Of 1959 and 1960 Models while they last! Philco, Bendix and Westinghouse Electric, $129.95
Whirlpool Electric Dryers—Electric $139.95, $159.95; Gas $149.95, $159.95, $179.95, $199.95.
EASY TERMS TO SUIT YOU
Hampton's ELECTRIC COMPANY
FE 4-2525 825 W. Huron St.

SAVE · SAVE
Special Discounts on the following Merchandise at the given dates listed.
ADMIRAL TVs Jan. 7 to 12
Philco and Westinghouse Jan. 12 to 18
Sylvania and Motorola Jan. 18 to 25
RCA and General Electric Jan. 25 to 31
Hampton's
ELECTRIC COMPANY
Open Every Night 'til 9 P.M.
825 W. Huron St. FE 4-2525
SAVE · SAVE

BETTER TUBE TESTING
Oakland County Electronic Association members offer free tube testing service on highest quality tube testers to those who wish to bring TV and radio tubes in the shop for testing. In addition, these qualified technicians can advise you on how those tubes testing defective can affect your equipment. Unnecessary tube purchases may be avoided. See your OCEA TV serviceman for all your electronic service needs.
MEMBER SHOPS LISTED BELOW
Auburn Radio & TV, 39 Auburn, FE 4-1655
Condon's Radio & TV, 36 S. Telegraph FE 4-9736
C & V Sales & Service, 158 Oakland Ave., FE 4-1515
Dalby Radio & TV, 348 Lehigh, FE 4-9802
Hampton Electric Co., 825 W. Huron, FE 4-2525
Hod's Radio & TV, 770 Orchard Lake Ave., FE 4-5841
Johnson's Radio & TV, 45 E. Walton Blvd., FE 8-4569
Jones Radio & TV, 3111 Orchard Lake Ave., Keego, FE 4-5862
Obel Radio & TV, 3930 Elizabeth Lake Rd., FE 4-4945
Rich TV, 1959 North Opdyke Rd., FE 4-0221
Phelps Electric Co., 2615 Dixie Highway, OR 3-1217
Stefanski Radio & TV, 1157 W. Huron St., FE 2-6967
Sweet's Radio & Appliance, 422 W. Huron St., FE 4-1133
Walton Radio & TV, 515 E. Walton Blvd., FE 2-2257
WKC, Inc., Service Dept., 20 W. Alley, FE 3-7114
ELECTRONICS OAKLAND COUNTY ASSOCIATION
OAKLAND COUNTY ELECTRONICS ASSOCIATION

We'll Get Your Gas Permit
and give you a choice of
2 Big Gas Specials!
BIG DELCO 105,000 BTU FORCED AIR
GAS FURNACE $364.00
Includes Ducts and Registers for Full 6-Room House
DELIVERED
GM DELCO-HEAT Product of General Motors
NO MONEY DOWN — $11.61 PER MONTH
Delco Gas Conversion Burner
NOW ONLY $199.00 INSTALLED
$6.34 PER MONTH
PLUS
HOLDEN RED STAMPS
WITH EITHER FURNACE
O'BRIEN HEATING & SUPPLY
Authorized Oakland County Distributor
371 Voorheis Rd. Our Operator on Duty After Store Hours FE 2-2919

AP Photofax

HER COCONUT DOLL — Miss Norma Bauer, a secretary at the American Embassy in Havana, clutches her coconut doll which she christened "Fidel," after Cuban, as she stepped ashore in Florida Thursday from the SS "City of New Orleans" which evacuated U. S. Embassy employes from the Cuban capital. Miss Bauer is from New London, Conn.

Proposes Military Academy of Science

WASHINGTON (UPI) — Rep. Francis E. Walter, D-Pa., Friday introduced a bill to establish a U.S. military academy of science to help stave off a growing shortage of doctors.

* * *

Walter said in a statement that the proposed medical academy would serve the needs of both the military establishments and the civilian population.

His statement said the proportion of doctors to the fast-growing population of the United States is "declining steadily and has reached the dangerously low average of 119 physicians per 100,000 population."

* * *

Under Walter's bill, the medical academy would be open to 1,475 college graduates for a standard four-year medical course followed by 10 years' service in the armed forces.

College Must Accept Two Negro Students

MACON, Ga. (UPI) — A federal judge Friday ordered two Negroes admitted to the University of Georgia.

* * *

If carried out it would mark the first integration at the institution since its founding in 1785.

The decision was handed down by Federal Court Judge W. A. Bootle.

He ruled that two Negro applicants, Charlayne Hunter and Hamilton Homes, were fully qualified for admission to the state university.

He said the two apparently would have been admitted previously except for their race.

The carefully guarded Shinkolobwe mine in the Congo province of Katanga is one of the largest producers of uranium.

Rests After His Stroke

ANKARA, Turkey (AP) — Gen. Cemal Gursel, the chief of state who is recovering from the effects of a slight stroke suffered last month, failed to appear Friday at the ceremonial opening of the new constituent assembly.

Gen. Fahri Ozdilek, a member of the ruling military junta, acted for Gursel. He said the premier's doctors felt attendance would strain the 66-year-old chief of state at a time when he was getting well.

SELLING, TRADING?
Our salesforce of 50 experienced, qualified sales people working from 4 offices in Pontiac and Detroit areas can do a splendid job for you.
CONSULT WITH US. TODAY
PHONE FE 8-0458
C. SCHUETT
"TRI-COUNTY REALTOR"
for satisfactory results

Escape 'Revenooers'

Clever Moonshiners Hide Stills Underground

NORTH WILKESBORO, N.C. (UPI) — The canny North Carolina moonshiner is going underground, literally, in a mole-like effort to escape his natural enemy — "the revenooer."

The day of hide-and-seek in forest and hallow, mountain and swamp is by no means ended, but something new has been added to the chase.

Recently federal agents and state Alcoholic Beverage Commission (ABC) officers discovered two nearly automatic stills being operated in cavern-like seclusion underneath the hog pens on two farms.

One was located near here in Wilkes County — an area known in some circles as "the moonshine capital of the world" — the other further south in the Tar Heel hills.

Both had been functioning in splendid isolation for at least three years and were capable of producing several hundred gallons of moonshine whiskey a week, representing a loss of tens of thousands of dollars in tax revenue to Uncle Sam.

LIKE REAL THING

"It's almost exactly patterned after a legal commercial distillery," a Treasury agent remarked before blowing up the latest underground cavern in Wilkes County.

The still was spotlessly clean, well lighted and well ventilated. A brush pile hid the exhaust fans and the barnyard smell helped disguise the fermenting mash odor.

Entered only through a wooden trap door in the hog pen, the operation had electric lights, cement flooring, six large wooden fermenting vats with a mash capacity of 2,850 gallons, large still and doubler, oil-fired boiler with automatic controls and electric pumps to control every phase of the operation — including pumping the finished product to the basement of an outbuilding close to the road.

* * *

To top it off, there was a gasoline-type hose and nozzle used for filling containers with whiskey for shipment.

Water was pumped into the still through underground pipes from a creek, electricity was obtained through underground wires to the house and oil was pumped down to a large storage tank at the still location through pastic pipe.

Agents found 6,200 pounds of sugar in 100-pound sacks in the still, along with 10 pounds of yeast and 200 pounds of meal.

"It looks like they brought in a bulldozer to excavate a big pit," an agent said, "then dug trenches for the pipes and the wiring, shored up the hole with wooden beams and concrete and shoveled the earth back over."

A fence was erected, and in came the pigs to provide the proper "cover aroma."

The other still also was located under a pig pen but was entered through a secret door in the main farmhouse and featured a long tunnel.

Both of the underground stills were located through what the tight-lipped Treasury men refer to as "information," which usually means a disgruntled customer, middleman or rival moonshiner talked.

Bulk of Week's Cars to Be Built by GM

DETROIT (AP) — Ward's Automotive Reports Friday estimated this week's auto production at 70,915 passenger cars and said General Motors plants will build almost 70 per cent of them.

The total compares with 86,497 assemblies last week and 165,249 in the similar week of 1960, which did not include a holiday.

Truck production was estimated at 16,621 compared with 15,271 last week and 27,674 last year.

Elected to Dow Board

MIDLAND (AP) — Robert B. Bennett, Dow Chemical Co. treasurer, was elected to the firm's board of directors Thursday. Bennett, 40, has been treasurer since 1959 and will continue to hold that post.

There are about 60 million cigarette smokers in the United States — 36 million men and 24 million women.

SEARS ROEBUCK AND CO

Thrifty Monday!

Sorry—No Phone Orders, C.O.D.'s or Deliveries *Except on Large Items

Be Smart, Be Thrifty – Monday and Every Day, You Can Be Sure of Extra Savings at Sears!

MONDAY ONLY!

assortment of girls' cotton dresses
Reg. 3.98 2.99 Charge It
Choose from a large selection of assorted cotton dresses in solids, plaids' checks and stripes. In sizes 7 to 14. Save Monday!
Girls' 7-14 Dept., Second Floor

big savings on boys' flannel shirts
Reg. 1.59 1.09 Charge It
Sanforized, washfast cotton flannel in gay new patterns. In sizes 8 to 18. Hurry in Monday and save!
Boys' Wear Dept., Main Floor

shop 'til 9 Monday

for sportsmen thermal-lined sweat shirts
Reg. 3.98 2.99 Charge It
Hooded sweat shirt completely lined with thermal cloth. Deep knit air pocket holds warmth. In navy, olive, red . . . sizes S, M, L, XL.
Men's Sportswear, Main Floor

Just say "Charge It" On Sears Charge Plate

MONDAY ONLY!

On Sale Monday Only Hockey Stick, Puck
Special 1.22 Charge It
Sturdy wood hockey stick and hard rubber puck will bring him hours of fun.
Sporting Goods, Perry Basement

MONDAY ONLY!

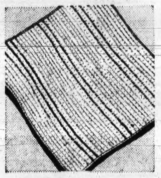

Multi-Color Terry Dishcloth, reg. 29c
15x15-in. 5 for 99¢ Charge It
Heavy quality honeycomb weave dishcloth made of sturdy terry. Sturdy, overlocked edges. Absorbent.

MONDAY ONLY!

Printed Cotton Terry Dish Towels
Reg. 69c 2 for 99¢ Charge It
Thick and extra absorbent. Neatly hemmed edges. Washfast gay colors in kitchen utensil patterns. 18x30-in.
Domestic Dept., Main Floor

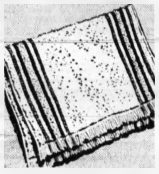

Gay Terry Towels Regularly 39c Each
Monday Only 3 for 99¢ Charge It
Absorbent cotton terry for dish drying or kitchen hand towel. Cherry red, Canyon orange, Ming blue. 18x30-in.

MONDAY ONLY!

Fine Cotton Percale In Washfast Prints and Solids . . . Save
Reg. 39c 29¢ Yd. Charge It
Many patterns and washfast pastels in medium and dark tones. 36 inches wide. For wardrobe and home uses. Save Monday . . . shop 'til 9!
Yard Goods, Main Floor

MONDAY ONLY!

Kenmore Detergent Does 5 Great Jobs
25 lbs. 4.22 Charge It
Bleaches, softens, blues, deodorizes, sanitizes. Use up to 50% less than most detergents. Especially suitable for automatics.
10 Pounds 1.99
Houseware Dept., Main Bsmt.

MONDAY ONLY!

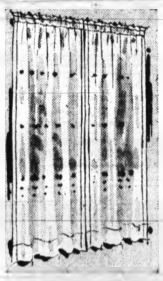

Outstanding Value in Fiberglas Panels, 63" Length
Reg. 1.89 1.57 Charge It
Fiberglas panels are your best buy because they can be washed and hung right back to your windows. Beautiful marquisette weave. Come in Monday and save!
Values to 2.39, 72-in., 81-in., 90-in. 1.87
Drapery Dept., Main Floor

MONDAY ONLY!

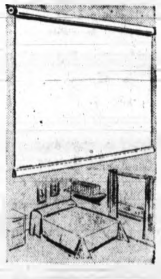

smart looking practical Vinyl window shades
Regular 1.49 6-ft.3-in. 95¢ Charge It
Solid 4-gauge plastic with embossed finish, your choice of soft-spoken colors. With rollers. Once-over with a damp cloth keeps them clean. Shades that will last and last!
Shade Dept., Main Floor

MONDAY ONLY!

cotton print dresses for work and fun
• Regularly at 2.98
• Require Little Care
2 Charge It
Cotton print dresses in pullover and button styles with full and straight skirts. In many lovely colors. Just a swish of suds, a touch of the iron and they're ready to go again. In Misses' and half sizes.
Ladies' Ready-To-Wear, Second Floor

infants' high whites
• Regular 2.99
• In Sizes 2-8
1.88 Charge It
Biltwell Nursery style shoes are made on specially designed combination lasts which conform to the natural shape of children's feet. Bring your child in Monday and have him correctly fitted by our expert shoe personnel.
Sears Shoe Dept., Main Floor

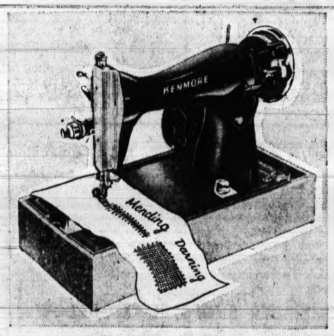

Kenmore sewing machine with automatic features
• Was at 54.95
• Save 15.95
$39 $5 Down
Automatic drop feed for mending and darning without attachments. Automatic bobbin winder shuts off when filled. Hinged presser foot adjusts to fabric automatically. See it Monday at Sears!
Sewing Machine Dept., Main Floor

"Satisfaction guaranteed or your money back" SEARS 154 North Saginaw Street Phone FE 5-4171

YANKEE STORES

YANKEE STORES

OPEN TONIGHT 'til 9 P.M.

OPEN SUNDAY
10 A.M. to 6 P.M.

51 S. SAGINAW ST.

The Weather
U.S. Weather Bureau Forecast
Showers changing to snow, Colder.
(Details Page 9)

THE PONTIAC PRESS

MAKE OVER PAGES

118th YEAR ★ ★ ★ ★ ★ PONTIAC, MICHIGAN, SATURDAY, JANUARY 7, 1961—24 PAGES UNITED PRESS INTERNATIONAL ASSOCIATED PRESS 86

Harriman May Go on Mission to Moscow

French Optimistic as Algiers Votes

ALGIERS (AP) — French officials beamed optimism today as the crucial referendum on President Charles de Gaulle's self-determination plan for Algeria entered its second day.

★ ★ ★

A voter turnout averaging 62 per cent Friday in 600 rural communities bolstered official hopes for approval of De Gaulle's plan to end six years of strife in this French territory.

De Gaulle has pleaded for a heavy "yes" vote and rebel leaders have called for a boycott of the polling places. French officials frankly believe a heavy vote of approval would give De Gaulle a greater chance of achieving a solution for the bloody Algerian question.

The French army maintained a vigilant watch today as about 570 communities voted. The army was ordered to prevent abstention.

Moslems generally disregarded orders from the rebel National Front of Liberation (FLN), officials stressed, and went to the polls.

A major test—and the possibility of violence—comes Sunday when residents of urban centers, tense with agitation by Moslems and rightwing European settlers, cast their ballots.

The settlers violently oppose De Gaulle's plan for making Algeria an autonomous state and giving the Algerians themselves political self-determination at a later date.

★ ★ ★

De Gaulle warned Frenchmen the referendum will be their last chance to solve the Algerian problem. There is a risk, he said, that world events will sweep it out of their hands.

Thousands of battle-equipped troops took positions at strategic points in and around Algiers after a 10 p.m. curfew silenced the city Friday night.

Troops camped in front of government buildings and steel-helmeted patrols crisscrossed the streets.

Five plastic bombs planted by anti-Gaullist right wingers had exploded in the city earlier in the day.

Kennedy Said Eager to Sound Khrushchev Out

Gets Briefing by Rusk on Cuba, Laos; Then Changes Plans

WASHINGTON (AP) — President-Elect John F. Kennedy is believed to be considering sending a special emissary to the Soviet Union. The mission: to sound out Premier Nikita Khrushchev on what ideas he may have on improving Soviet-American relations.

Presumably, the emissary would be W. Averell Harriman, ambassador to the Soviet Union during the Truman administration.

Harriman, who later served as governor of New York, was named a week ago by Kennedy to be his ambassador-at-large.

Of late, Khrushchev has been claiming he can do business with Kennedy. The special mission would try to find out if Khrushchev is engaged on another propaganda campaign or if there are hard facts behind his claim.

The emissary report circulated here today as Kennedy remained in Washington for a tight schedule of conferences on politics, national and international affairs.

He leaves later on what will apparently be his last extensive trip before coming to Washington for his inauguration. Even this visit to old haunts is overshadowed by glowering problems in Cuba, Laos and other parts of the world.

SEES RUSK

Arriving from New York Friday night, Kennedy went straight from the airport into an hour and a half conference with his secretary of state designate, Dean Rusk. He told newsmen later their talk covered the two trouble spots and "the whole spectrum" of foreign affairs.

He gave no details, but did announce a change in his plans for a full week away from Washington. Instead he will return here for a short stay Tuesday which will include more conferences with Rusk, the retiring secretary of the treasury, Robert B. Anderson, and others.

Kennedy's first appointment today was for breakfast with the Democratic national chairman, Sen. Henry M. Jackson of Washington.

He arranged to receive later reports from two of his task forces, one on India and the proposed peace corps of young Americans to serve abroad, the other on natural resources.

He had appointments also with Gov. David L. Lawrence of Pennsylvania and Matthew McCloskey, treasurer of the Democratic National Committee.

Finally, Gov. Ernest F. Hollings of South Carolina was invited to lunch.

14-Mile Road Takeoff Hurts Pilot

A Bloomfield Township man was injured when his light, single-engine plane crashed as he attempted to take off on 14-Mile Road shortly before dawn today.

★ ★ ★

The victim, Stephen Kaan, 45, of 7235 Bingham Road, was to undergo facial surgery today at William Beaumont Hospital in Royal Oak.

His condition was described by his wife as "not serious." Hospital authorities refused to comment on his condition.

Mrs. Kaan, the mother of three daughters, said her husband brought his plane home recently to perform minor repairs, and arose early this morning to fly it back to the airport. She did not know which airport.

★ ★ ★

The low-wing craft apparently hit a patch of ice on the road and swerved into a ditch along 14-Mile Road, near Grimsby Road, before takeoff, state police said.

They were investigating the crash in the sparsely settled area, along with a representative from the Federal Aeronautics Board.

Kaan is a self-employed consulting engineer. He has been flying for business and pleasure for at least 15 years, his wife said.

★ ★ ★

Kaan had towed the plane home behind his car with the wings dismantled, according to his wife.

Bloomfield Township Police Chief Norman Dehnke said Kaan asked him yesterday for permission to take off on Telegraph Road, near 14-Mile Road.

"I told him I had no authority to permit it, and if I did I wouldn't let him," said Chief Dehnke.

Swiss Take Over for America

AP Photofax

CHANGEOVER IN CUBA — Daniel M. Braddock (left) of Grand Rapids, U.S. Embassy charge d'affaires in Cuba, hands over interests of the United States in the Castro-controlled nation to Swiss Ambassador Walter Bossi. Bossi will take over a chronic problem: How to affect the release of American citizens held by Cuban police. Four members of the Columbia Broadcasting System were picked up Friday by police on undisclosed charges.

Castro Continues Wooing of JFK

Cuban 'Exodus' Halted

HAVANA (AP)—Fidel Castro's regime cracked down today on Cubans trying to flee the country and floated another pitch for a reconciliation with the United States after President-Elect John F. Kennedy takes office.

The government froze issuance of new exit permits for all Cuban and foreign residents but said tourists will not be affected.

★ ★ ★

American residents leaving will not require new permits to leave unless they intend to return.

The pitch to Kennedy was made by Ernesto (Che) Guevara, president of Cuba's national bank and architect of Castro's revolutionary economic policies.

At the same time, Guevara admitted in a three-hour television speech Friday night that Cuba swapped its 1960-61 sugar crop to the Communist bloc for political considerations. He did not say what the political considerations were.

NOT RESPONSIBLE

In carrying the Castro regime's wooing of Kennedy further, Guevara emphasized that Kennedy said Wednesday he would not assume responsibility for the break-off of diplomatic relations until he took office Jan. 20.

This, Guevara said, is "important in that it injects a note of uncertainty on the issue. This means Eisenhower is responsible for all and that there are certain differences."

★ ★ ★

"The United States should never feel small in discussing reconciliation with us," he said. "We always are willing but on terms of respect for Cuba's sovereignty."

★ ★ ★

But Guevara also referred to Kennedy's presidential campaign statement that the United States should encourage anti-Castro forces.

"We cannot say Kennedy has changed," he said. "We must be watchful."

Guevara said Cuba's sale of sugar behind the Iron Curtain after the United States closed its markets was the "result simply of a political action."

★ ★ ★

"Evidently we couldn't ask the Socialist Communist world to buy our sugar at those prices and base our petition on economic motives," he said, "because in reality there was no reason within world commercial terms for such purchases."

He said Cuba is willing to sell the United States 3 million tons of sugar at "reasonable" U. S. market price. Cuba then would buy U. S. products in exactly the same amount paid for the sugar.

Before President Eisenhower closed U.S. markets to Cuban sugar, the Cubans were paid a price higher than the prevailing world price as a form of economic aid.

GMC Deliveries Rise 19 Per Cent During 1960

Gain Amplified by Fact That Truck Industry Sales Were Down

Domestic retail deliveries of GMC trucks in 1960 totaled 84,845 units, an increase of more than 19 per cent over 1959 figures, it was announced today by Calvin J. Werner, vice president of General Motors and general manager of GMC Truck and Coach Division.

GMC Truck made the substantial gain in a truck market that was off slightly in domestic retail deliveries in 1960, he said.

"Truck buyers have recognized the value of the product features by GMC in its 1960 models," Werner said. "We have in the GMC light line proved the efficiency and reliability of our V6 gasoline engine design and the riding comfort of independent front suspension.

"In the GMC heavy duty models, truck operators have found greatly increased flexibility in meeting particular hauling needs through a broad selection of conventional and tilt-cab, single axle and tandem axle units in a choice of V6 and V12 gasoline engines or V6 and V8 GM Diesel engines."

S. E. Knudsen, GM vice president and Pontiac Motor Division general manager, yesterday announced last year's sales of Pontiac automobiles were the highest since the record year 1955.

Pontiac sales in '60 totaled 409,667 units, representing a 6 per cent gain over the previous year, Knudsen reported.

★ ★ ★

4th Quarter Second-Best for Car Sales

DETROIT (AP)—A year-end buying fever, which sent auto sales soaring in the last 10 days of December, gave new car dealers their second-best fourth quarter volume in history, Ward's Automotive Reports said Friday.

★ ★ ★

Sales for the Dec. 21-31 period jumped 16.6 per cent above mid-month totals, the statistical agency reported.

The surge gave entire 1960 a near-record level 6,142,500 sales of domestic-built cars, 11.9 per cent above 5,488,172 in 1959 and second only to 7,405,600 in peak year 1955.

Ward's said December sales totaled 488,168 units, comparing favorably with the best volumes for that month since 1955.

20,000 DAILY

Daily sales during Dec. 21-31 period surged to 20,690 from 17,732 daily for Dec. 11-20.

The statistical service credited the industry's 1960 sales upturn to widespread Big Three entry in the compact car field.

General Motors, Ford and Chrysler dealers sold 1,126,100 compacts in 1960, their first full - fledged year in the market, according to Ward's, pushing the industry's compact sales to 1,686,300 units or 27.1 per cent of total car sales.

★

The industry's compacts took 31.5 per cent of December auto buying, topping the previous peak of 30 per cent set in November.

Ward's said the Ford Falcon

(Continued on Page 2, Col. 6)

Michigan One of Slowest Reporting Election Returns

In an effort to make election results more quickly available to the citizens of Michigan, The Associated Press has launched a study of the slow-voting returns in Michigan during the recent presidential election.

According to AP figures, Michigan had reported 6 per cent of its votes at 11:06 election night, compared to Arkansas' 40 per cent; Florida's 61 per cent; and Maryland's 80 per cent. Other states and their percentages at that time were Illinois, 22; Kentucky, 51; Mississippi, 57; New Jersey, 60; New York, 10; North Carolina, 54; Ohio, 27; Oklahoma, 45; Pennsylvania, 45; Texas, 55, and Wisconsin, 26.

AP Bureau Chief Clem Brossier said that six counties—Wayne, Oakland, Macomb, Genesee, Kalamazoo and Ingham—contain 52.8 per cent of the state's vote. They have voting machines in 91 per cent of the precincts, but by 11 election night, their reported results were meager.

Yet Kent County had 40 per cent in at 11 p.m.

And Kent County is not a sparsely populated area—it ranks fourth in population in the state with 361,145, compared to Wayne with 2,668,244; Oakland, with 807,611; and Macomb, with 405,366.

★ ★ ★

In Oakland County's 46 voting units, townships and cities, individual precinct chairmen supposedly cut off the line to vote at 8 p.m., letting those in line at that time cast their ballots.

After this, the absentee ballots are cast, then the totals taken from the machines. Each precinct then reports this total to either the township or city clerk, the precincts are added together and the clerk sends a total figure to the county clerk.

TOP TEN LISTED

The first 10 governmental units in this area to have their returns in (with number of precincts and time indicated) were:

1. Wixom, (2) 10:13
2. Rose Township, (1) 10:27
3. Holly Township, (2) 10:35
4. Springfield Township, (1) 10:37
5. Keego Harbor, (1) 10:40
6. Walled Lake, (1) 10:50
7. Addison Township, (1) 11:01
8. Oxford Township, (3) 11:37
9. Bloomfield Hills (2) 11:39
10. South Lyon, (1) 11:47

★ ★ ★

The last ten governmental units were:

1. Avon Township, (8) 2:05
2. Novi Township, (2) 2:05
3. Waterford Township, (18) 2:20
4. Oak Park, (20) 2:26
5. Farmington Township, (10) 2:27
6. Pontiac, (44) 2:29
7. Clawson, (5) 2:30
8. White Lake Township, (3) 2:37
9. Groveland Township, (1) 3:30
10. Madison Heights, (11) 4:32

In Madison Heights, latest in the county to report its 11-precinct total, voters in one precinct were still balloting at 11 p.m., three hours after poll closing time.

This latest precinct was set up during the summer to conform to the state's 1,400 maximum of registered voters per precinct. But City Clerk Myrtle Chamberlain says heavy registration in the fall boosted the figure to 2,200.

She diverted an additional voting machine to the precinct, but there were still hundreds of people waiting in line at the 8 p.m. closing hour.

★ ★ ★

Mrs. Chamberlain said the city's 10 other precincts had reported their totals by 2 a.m., but Precinct 11 didn't come through until 3:45 a.m.

According to Oakland County Clerk-Register Daniel T. Murphy Jr., state law requires the division of precincts containing more than 1,400 registered voters. The law also establishes the limit of 600 registered voters per machine.

Absentee ballots must be cast on the machines after the polls close, Murphy added, and they can only be cast on one machine.

★ ★ ★

Commenting on the make-up of the election boards, Murphy said they are named by the township or city clerk, on a partisan basis, with an even split of Democratic and Republican.

In Today's Press

Church News	5-7
Comics	12
Editorials	4
Home Section	13-15
Obituaries	18
Pet Doctor	3
Sports	10-12
Theaters	16-17
TV and Radio Programs	23
Wilson, Earl	16
Women's Pages	8-9

Winter to Return to Pontiac Area With 18 Degrees

Winter will blow in tonight with 18 to 30 mile-an-hour northwest winds, bringing scattered showers or snow flurries and a low temperature of near 25.

★ ★ ★

The weatherman said Sunday will be cloudy, with snow flurries and colder temperatures, the high ranging from 25 to 30 degrees. Monday will continue cold.

★ ★ ★

Thirty was the lowest thermometer reading in downtown preceding 8 a.m. The mercury had climbed to 42 at 1 p.m.

Suspects Russia Outspent U. S. in IGY

WASHINGTON (UPI)—A member of the U.S. Committee for the International Geophysical Year reports that Russia may have spent more than America on this "greatest cooperative enterprise for peaceful purposes in all human history."

Capt. Elliott B. Roberts of the U.S. Coast and Geodetic Survey estimated, in a report published Friday by the Smithsonian Institute, that 66 nations had contributed about $2 billion to IGY.

He said Russia and the United States each have spent more than a half-billion dollars on IGY projects—and the Russian effort "may have exceeded" that of the United States.

American Legion Selects Las Vegas Over Detroit

LAS VEGAS, Nev. (UPI) — The American Legion's 10-member convention site committee has selected this desert gambling center for the organization's 1962 convention.

Recommendation of the San Diego, Calif., committee is tantamount to approval, Legion officials said.

★ ★ ★

Committee Chairman Harry L. Foster said Friday the Legion's executive committee would vote on the recommendation May 2-3 in Indianapolis, Ind.

Detroit, Mich., original site selected for the 1962 convention, lost out when it was unable to guarantee 7,000 first-class rooms. This city was able to guarantee the necessary rooms and has pledged $50,000 to underwrite convention expenses.

Wrong Kind of Wings at Miami Airport

AP Photofax

IT'S DANGEROUS, BY GULLY — For centuries, man tried to find out how birds fly. Now, the tables are turned. The birds are intent on finding out how man flies. Or so it would seem from the feathered activity at some of the nation's major airports. Miami International is plagued by swarms of seagulls which are a menace to jet airliners. The helicopter has been unsuccessful in routing the "spies," so a special spray designed to sicken the gulls without harming them is being considered. A flock of starlings was blamed for the fatal crash of an Electra jet-prop airliner last year in Boston.

Aids Thailand N-Project

ANN ARBOR (UPI) — University of Michigan Prof. William Kerr is en route to Bangkok, Thailand, today to help prepare for arrival of that country's first nuclear reactor.

PUNJABS

BOA CONSTRUCTOR

MAKE OVER PAGES

Drinker Booked in Frisco Fire

Faces Manslaughter for Hotel Blaze That Took 19 Lives, Injured 38

SAN FRANCISCO (UPI) — A heavy-drinking pensioner faced manslaughter charges today for the second worst hotel fire in San Francisco history — a blaze which killed 19 persons and injured 38 others.

"I didn't do nothin'" insisted Raymond Gorman, 62, when he was booked at a police station.

The fire began in his room in the 48-year-old Thomas Hotel at Sixth and Mission before dawn Friday. The blaze was thought quenched once, but sprang into deadly new life within minutes and spread flame and dense smoke throughout the five-floor structure where 155 tenants slept.

The first of five alarms came at 5:10 a.m. and by the time the first of 40 pieces of equipment and 250 fire fighters arrived, the death and injury toll had started to climb.

Screaming tenants, almost all of them elderly and many of them crippled, poured out of the front entrance, jumped into firemen's nets, or were carried down ladders. Near-freezing 36 degree weather added to their misery.

The unlucky ones died in their beds or dived out windows to the pavement. Many jumped down the hotel's four-floor lightwell.

From the chaos, emerged numerous acts of heroism.

The first two policemen on the scene were credited with saving at least 30 lives. Patrolmen Peter Cappadona, 35, and Don Taylor, 29, found 15 men milling around in the lobby unable to find their bearings in the thick black smoke. They formed a single-file rescue line to lead them out.

Others, including crippled and aged persons, were carried out on the backs of the policemen.

AVIATION CITATION — Mayor Philip E. Rowston (center) receives from Joseph Rutkowski, member of the Michigan Aeronautics Commission, a certificate citing Pontiac's efforts in behalf of commercial airline service during the recently decided Great Lakes local service case. Looking on are the three members of the city's air transportation committee. They are (from left) Sherwin M. Brinkrant, assistant city attorney; Homer D. Hoskins, manager of Pontiac Municipal Airport; and (far right) John W. Hirlinger, manager of the Pontiac Area Chamber of Commerce. The Department of Aeronautics spearheaded the drive for more short-haul service which resulted, in part, in the commercial airline service that began at Pontiac Municipal last month.

Pontiac Press Photo

Says Breech to Curtail Role

Detroit Paper Predicts He'll Step From Active Ford Management

DETROIT (AP) — The Detroit Free Press said today Ernest R. Breech, former Ford Motor Co. board chairman and now finance committee chairman, is expected to retire from active participation in management of the company Wednesday.

★ ★ ★

The report said Breech's resignation from the finance committee post will be presented at the next meeting of the company's board of directors Wednesday.

Breech, however, will remain as a member of the company's board indefinitely, the Free Press said.

The 63-year-old Breech, reached at his vacation spot in Phoenix, Ariz., refused to comment on the report.

Breech told the Free Press flatly that he would remain as a director—"at least until my 65th birthday," he added, "and I hope for many years after that."

Breech of Long Lake Road, Bloomfield Hills, served as chairman of the board from January 1955, until his semiretirement last July 13, when Henry Ford II moved up to chairman of the company and Breech became head of the then newly formed finance committee.

Breech also remained a member of the product planning committee, a post the Free Press said Breech is expected to surrender Wednesday.

★ ★ ★

Following former company President Robert S. McNamara's resignation Jan. 1 to become secretary of defense in the new national administration, it was thought Breech might become more active in the management of the company.

Since McNamara's departure, Ford has held the posts of president and chairman.

The Free Press said there was no immediate indication whether the board would elect a new president Wednesday.

The Day in Birmingham

Willits St. Bridge Plans Due Before Commission

BIRMINGHAM — Preliminary plans for the construction of a bridge on Willits Street over the Rouge River will be presented to the City Commission Monday for approval.

The plans, drawn up by the consulting engineering firm of Mortenson and Ster and already approved by the city's engineering department, call for a 28-foot-wide roadway with two 6-foot-wide sidewalks.

The consultant's cost estimate for the bridge, based on the preliminary plans is $31,000. However, William J. Killeen, city engineer, said that $1,500 should be added to the estimate to cover engineering fees.

In his report to be presented to the commission, Killeen states the road grade of Willits should be raised in order to eliminate a grade problem at the Willits-Greenwood intersection and to reduce the steep slope on the hill east of Greenwood.

★ ★ ★

"The grade change from the bridge to Greenwood is directly related to the bridge construction and should be done at the same time," said Killeen.

He estimated the total cost for the approach work at $9,100.

Included in the approach work would be the construction of a new 4-foot sidewalk on the north side of Willits from Greenfield to about 250 feet east of the proposed bridge.

Killeen said that most of the existing sidewalk to be replaced is in poor condition.

★ ★ ★

If the preliminary plans are approved by the commission, final construction drawings for the project will be prepared.

Installation services will be conducted at the United Church Women's annual meeting Friday at the First Methodist Church.

Following the regular meeting at 9:45 a.m. Mrs. Lynn Russel will be installed as president of the local group.

Mrs. Russell, who is active in the Women's organization of the First Methodist Church, has served as vice president of the UCW the last two years.

The newly elected vice presidents are Mrs. George Jackson of the First Baptist Church; Mrs. Wilbur E. Saylor of Kirk-in-the-Hills; and Mrs. Ronald Gregg of St. Andrew Lutheran Church.

★ ★ ★

Others to be installed are Mrs. John Vander Roest, Christ Church Cranbrook, recording secretary; Mrs. Roy Trauteaud, Franklin Community Church corresponding secretary; and Mrs. Herbert Wood, first Presbyterian Church, treasurer.

A fellowship luncheon will be served at noon.

Bethany Baptists to See Camping Group Pictures

Dr. E. Floyd Norton of Lansing, state director of Christian education and camping, will show pictures of several camping groups at Lake Louise Baptist Camp, north of Gaylord at 7 p.m. Sunday at Bethany Baptist Church.

Thirty young people and adults of Bethany attended camps during the past summer.

★ ★ ★

Dr. Charles A. Carman, interim pastor, will speak on "Faith in the Unknown Future" at both the 8:40 and 11 a.m. services Sunday.

Special music, will be a trumpet solo by Jerry Ryan. Elda Sutter, minister of music, will lead the choir in the anthem, "Give Me a Faith." Assisting the pastor will be Terry LaFountain and Karen Antolich.

The series of pictures on "The Life of Paul" will begin at the 8 o'clock vesper hour.

★ ★ ★

The annual dinner and business meeting will be held at 6:30 p.m. Wednesday.

Bug Prevents Usual Donations

Flu Drains County Blood Bank

Flu has hit the Oakland County Blood Bank.

A critical shortage of whole blood in the Red Cross regional blood bank at Detroit was noted yesterday by Mrs. Mildred Bennett, Oakland County executive director of the American Red Cross.

She blamed the shortage on the influenza siege currently gripping many persons in the area, and urged others who have not been hit by the flu to donate blood.

"At least 100 pints of blood are needed immediately to adequately restock the regional blood bank which serves Oakland, Wayne and Washtenaw counties," she said.

According to Mrs. Bennett, there is only 60 pints in the bank at this time when there should be a minimum of at least 150 to meet foreseen requirements in the next few days.

★ ★ ★

She said flu attacks have prevented many persons in the county from making blood donations during the past month.

A period of approximately 60 days must elapse after overcoming the flu before donors can give blood.

★ ★ ★

"As of today we are unable to supply blood to local hospitals except for emergencies, and we are fast reaching the end of the line altogether," said Mrs. Bennett.

She urged persons to donate blood to the local Red Cross at the Elks Temple, 114 Orchard Lake Ave., where facilities will be offered Monday between the hours of 2-5 p.m. and 6-7:30 p.m.

Wild N-Reaction Likely in Blast

Atomic Runaway Is Suspected as Cause of Mishap Fatal to 3

IDAHO FALLS, Idaho (AP)—A runaway atomic reaction is suspected as the cause of the explosion which killed three servicemen at the national reactor testing station last Tuesday night.

★ ★ ★

In a statement issued Friday, the men apparently were killed by the force of the explosion. The statement added that if the blast didn't immediately cause death, the high radiation level could have been fatal.

★ ★ ★

"From evidence now available, there are strong but not conclusive indications that a nuclear excursion was involved in the incident. It cannot now be established whether or not there may have been an explosive chemical reaction," the AEC said.

The word "excursion" generally refers to an atomic reaction which goes out of control.

★ ★ ★

The explosion was in a metal building which housed the prototype of a mobile reactor intended for use as a power source in remote areas. Radioactivity was so high inside the building that experts probing the cause could stay inside only about a minute at a time.

Nasser Awaiting African Confab

CASABLANCA, Morocco (AP)—President Gamal Abdel Nasser of the United Arab Republic arrived today for an African summit conference on the Congo and was greeted by an enthusiastic outpouring of thousands.

★ ★ ★

Nasser also found on arriving that the conference opening has been delayed at least until Wednesday because the leaders of three African states — Ghana, Guinea and Mali—have not arrived.

★ ★ ★

The top officials of Morocco, Mali, Ghana, Guinea, the United Arab Republic and the Algerian rebel regime will hold four days of discussions centering on the situation in the Congo.

★ ★ ★

The conference is expected to call for the return of leftist Patrice Lumumba to power as premier, the ouster of Col. Joseph and the probable removal of President Joseph Kasavubu.

This Crime Means More to City Police Detective

Pontiac police Detective August R. Martinez is especially hopeful that fellow officers solve a theft which occurred yesterday.

Martinez reported his topcoat, valued at $45, was stolen from a coat rack while he lunched at a Pontiac restaurant.

Believe Blue Cross to Ask 20 Per Cent Rate Increase

DETROIT (AP)—There was speculation today in usually well-informed quarters that Michigan Blue Cross will ask an increase of 20 per cent or more in its hospital bill insurance rates.

★ ★ ★

The same source estimated Blue Shield, a companion doctor-bill insurance plan, likely might ask 10 per cent more.

Both Blue Cross and Blue Shield disclosed Friday they will file next week with State Insurance Commissioner Frank Blackford for increased rates. Both reported they operated in the red in 1960.

Neither, however, would disclose how much increase they will ask.

QUERIES BLOCKED

Repeated queries on this were turned back at a news conference where spokesmen for both plans insisted rising costs and usage required more money from subscribers.

The doctor-operated Blue Shield plan received a rate increase of 11.5 per cent in May. It had asked 19.5 per cent.

The hospital-operated Blue Cross plan got a 21.4 per cent increase on Jan. 1, 1959.

Blue Cross-Blue Shield have three combined rate schedules, and if a person's income is more than the maximum for his salary bracket a physician or surgeon may charge a fee in addition to that paid by Blue Shield.

★ ★ ★

Present combined rates are $5,000 to $7,500 a year income, $7.80 monthly for a single person; $18.27 for a couple and $20.08 for a family; $2,500 to $5,000 a year, $7.13; $17.39 and $18.92, up to $2,500 a year, $6.78 $16.52 and $17.74.

Community Health Association, which recently entered the Detroit hospital-medical field in competition with Blue Cross Blue Shield, has a single rate structure for all, regardless of income.

It is $8 monthly for a single person; $18.80 for a couple and $20.60 for a family.

DOCTOR CAN'T ADD FEE

No participating doctor can charge a fee in addition to that paid by CHA insurance.

CHA also includes physical checkups, immunization shots, home nursing care and home calls by doctors in its protection package.

The Blue Cross-Blue Shield plans do not include any of these features.

Laos Rebels Said Near Royal City

VIENTIANE, Laos (AP) — A column of pro-Communist Pathet Lao rebels was reported advancing on Luang Prabang today from the north. Advices varied, however, as to whether that royal capital was imminently threatened.

★ ★ ★

French sources said the threat to Luang Prabang was increasing. Other Western military men placed the column still 60 miles north of the city and said it was in no immediate danger.

The more optimistic view seemed to be shared by King Savang Vathana. He took off today from Vientiane for Luang Prabang after earlier delays that raised questions about the security of the city.

The king, in Vientiane for the formal installation of the new anti-Communist government of Premier Prince Boun Oum, had delayed his departure but then started Friday. He returned in less than two hours, and a spokesman explained that there had been engine trouble.

★ ★ ★

The king's second departure early today indicated the rebel attacks in the Luang Prabang area are isolated clashes between guerrilla units and royal patrols and were not connected with a major Pathet Lao offensive.

Military sources confirmed Ban Ban on the east-west highway linking the strategic Plaines des Jarres with Communist North Viet Nam fell to pro-Communist forces practically without a fight.

Most of Xieng Khouang Province now is in the hands of pro-Communist paratroop Capt. Kong Le and his Pathet Lao allies. Two of the main north-south and east-west highways in Laos join in Xieng Khouang, and the province has four important airstrips.

★ ★ ★

Its capture has given the pro-Red forces a primary supply base in the heart of Laos. The Soviet Union and North Viet Nam can now bolster their airlift of arms and ammunition to Kong Le's forces with direct overland supplies.

Say 2 Youths Admit 12 Pontiac Burglaries

Two youths who will be arraigned in Circuit Court Monday on charges of attempted breaking and entering have admitted 12 burglaries in the city since June, Pontiac police detectives said today.

★ ★ ★

Robert Gobbel, 17, 148 Wall St., and Michael T. Cervantes, 18, 258 Raeburn St., are charged with an attempted break-in of Calabrese's Market, 430 S. Jessie St., Dec. 30.

★ ★ ★

They were arrested the next day and admitted the attempted burglary, police said, in order to "get beer for a New Year's Eve party."

Both waived examination in Municipal Court Jan. 3.

Churches Empty on Russian Yule

MOSCOW (AP) — Archbishop Alexei, patriarch of all Russia, celebrated the Orthodox Church's Christmas today by officiating at midnight Mass in Moscow Cathedral in an atmosphere of mingled majesty and melancholy.

Only a few young persons attended the services.

★ ★ ★

Most of the congregation was made up of older persons, mostly women. Many of them were married under the Czar more than 43 years ago before the Communist revolution struck down the wealthy church and reduced it to an almost pitiful remnant.

★ ★ ★

Other midnight Masses were celebrated in scattered city and country churches throughout the Soviet Union to mark Christmas, which under the old calendar comes 13 days after the Western world's Christmas.

★ ★ ★

Thousands walked through a fresh snowfall to crowd into Moscow Cathedral, ornate in gold and white.

★ ★ ★

Archbishop Alexei, past 80 but sturdy, stood in his golden robes and a glistening bejeweled crown, in the center of the cathedral. Around him were rows of metropolitans, bishops and priests also wearing gem-studded crowns.

★ ★ ★

Czars worshipped in this cathedral before the revolution and Archbishop Alexei has come down through the years from that early day when the church was rich, when its leaders spoke on even terms with the Czar and all Russians lived under its mantle.

But years of Communist domination has changed all that.

Enamel cups, not the old crystal or silver glasses, were used to dip holy water from founts to pass out among worshippers. Royalty was long since gone, replaced by about 2,000 workers and peasants. Old women in shapeless black garb kept changing slender brown candles used in the service as they sputtered out.

★ ★ ★

Despite this, Archbishop Alexei preserved a certain amount of grandeur as he presided over the Mass. His congregation showed pleasure at singing the old religious songs, hearing the old ritual, seeing the old service.

Joblessness Rises 35,000 in Michigan

DETROIT (AP) — Michigan's unemployment increased by 35,000 from Nov. 15 to Dec. 15, reaching a total of 227,000 on the latter date, the State Employment Security Commission said today.

★ ★ ★

The increase brought to 7.9 per cent the extent of idleness in the total labor force of the state, the report said.

The bulk of the jobless increase was in the Detroit metropolitan area. The Detroit area increase was given as 21,000. The jobless total in the area was 123,000, or 8.7 per cent of the labor force.

★ ★ ★

Commission figures do not include recent or projected auto industry inventory layoffs which exceeded 25,000.

The Weather

PONTIAC AND VICINITY—Increasing cloudiness and mild but becoming windy and turning colder late this afternoon. High 48. Cloudy, windy with scattered showers changing to snow flurries and colder tonight, low 25. Variable cloudiness with snow flurries and colder Sunday. West to southwest winds 12-20 miles becoming 18 to 30 miles tonight and Sunday.

Full U.S. Weather Bureau Report

Today in Pontiac

Lowest temperature preceding 8 a.m. 30

At 8 a.m.: Wind velocity 8 m.p.h. Direction—South.

Sun sets Saturday at 5:16 p.m.

Sun rises Sunday at 8:10 a.m.

Moon sets Sunday at 12:45 a.m.

Moon rises Saturday at 10:55 p.m.

Downtown Temperatures

6 a.m.	30	11 a.m.	39
7 a.m.	31	12 m.	41
8 a.m.	32	1 p.m.	42
9 a.m.	35		
10 a.m.	37		

Friday in Pontiac
(As recorded downtown)

Highest temperature	46
Lowest temperature	27
Mean temperature	31.5
Weather—Sunny	

One Year Ago in Pontiac

Highest temperature	39
Lowest temperature	23
Mean temperature	31
Weather—Cloudy	

Highest and Lowest Temperatures This Date in 50 Years

56 in 1897 -5 in 1952

Friday's Temperature Chart

Alpena	38	23	Marquette	41	34
Baltimore	52	32	Memphis	60	42
Bismarck	30	20	Miami Beach	76	71
Brownsville	63	57	Milwaukee	44	33
Buffalo	46	29	Minneapolis	43	32
Chicago	45	38	New Orleans	67	48
Cincinnati	49	37	New York	45	41
Cleveland	46	35	Omaha	52	38
Denver	49	21	Pellston	33	32
Detroit	47	35	Phoenix	69	52
Duluth	40	28	Pittsburgh	43	37
Fort Worth	51	40	St. Louis	54	38
Gr. Rapids	41	30	S. Francisco	62	57
Houghton	34	31	S. Ste. Marie	33	30
Jacksonville	61	39	Tray City	37	33
Kansas City	61	33	Washington	50	41
Lansing	41	32	Seattle	46	46
Los Angeles	74	49	Tampa	71	58

AP Photofax

NATIONAL WEATHER — A few snow flurries are expected tonight in the Northern Atlantic states and the Great Lakes with some light rain in the Gulf Coast region and Southern Atlantic states while light snow and snow showers are likely in the Northern Rockies and Northern Plains. It will be warmer in the Central Rockies and colder in the Northern Atlantic states, the Ohio Valley, Upper Mississippi and Northern Plains.

Colder Weather Swoops Toward Parts of Midwest

By The Associated Press

Continued mild weather prevailed over most of the country today but a return of colder, more seasonable temperatures was forecast for parts of the Midwest.

Below - freezing temperatures early today were generally limited to the Northern Appalachians, extreme Northern Minnesota and Northern North Dakota southwestward into the Rockies and portions of the Central Plains.

The return of colder weather was forecast for the Northern Plains, Upper Great Lakes, the Upper and Middle Mississippi Valley and western portions of the Ohio Valley.

Fortuneteller Puts Faith in Judge's Prophesy

Municipal Judge Maurice K. Finnegan didn't need a crystal ball to tell the future of a woman fortuneteller in his courtroom yesterday.

★ ★ ★

He foresaw five days of her life in the Oakland County Jail unless she paid a $25 fine.

The woman, Bessie Yoanis, 18, 526 S. Saginaw St., had just pleaded guilty to a charge of pretending to tell fortunes.

She was arrested yesterday by Pontiac police vice squad officers on a complaint signed by Mrs. Nettie Francisco, 410 Irwin Ave.

★ ★ ★

Mrs. Francisco, who told police she had been in recently, said she'd paid $19 to the fortuneteller who assured her that she'd be "as good as new" — in nine more visits.

★ ★ ★

The judge's "prophesy" made an impression

The fortuneteller paid the fine.

Asian Anti-Red League Backs Laos Military Unit

TAIPEI, Formosa (UPI)—The China Chapter of the Asian Peoples Anti-Communist League has decided to support a volunteer force to fight in Laos, it was learned today.

The 25-nation nongovernmental organization has members throughout Asia and the Middle East.

★

Sheriff's Detective Promoted to Captain

Sheriff's department Detective Leo Hazen has been promoted to captain, Sheriff Frank W. Irons announced today.

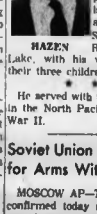

HAZEN

Hazen is now senior officer in the department under the sheriff and Undersheriff Donald Francis.

A veteran of 13 years with the department, Hazen is 36 years old and lives at 1729 S. Commerce Road, Wolverine Lake, with his wife Phyllis and their three children.

★ ★ ★

He served with the Marine Corps in the North Pacific during World War II.

Soviet Union Reveals Pact for Arms With Indonesia

MOSCOW AP—The Soviet Union confirmed today an agreement to provide arms for Indonesia.

The pact was signed this week in Moscow.

★ ★ ★

The Soviet news agency Tass said the agreement concerns "the purchase of new material essential to the armed forces of the Republic of Indonesia."

Dedicate U.N. Offices

UNITED NATIONS, N.Y. (AP) — The new 12-story building of the U.S. delegation to the United Nations was dedicated Friday. It cost $3,750,000 and is directly across the street from U.N. headquarters.

Fourth Quarter Sales 2nd-Best for Autos

(Continued From Page One)

led the industry last year with 467,000 compact car sales compared with 454,700 for Rambler.

Corvair, meanwhile, set a monthly sales record in December with 25,057 units.

DESPITE HOLIDAYS

Ward's said the industry's Dec. 21-31 sales were singularly impressive considering that only about 7½ of the period's nine selling days were devoted to business because of the year-end holidays.

General Motors dealers had 68.1 per cent of Dec. 21-31 deliveries, Ford 19.3, Chrysler 11.5, American Motors 7.7 and Studebaker-Packard 1.4.

Ward's said General Motors sold about 2,926,900 new cars last year, with Ford showing 1,749,800 and Chrysler 925,700.

★

American Motors followed with 434,700 and Studebaker - Packard with 105,300.

Press Reveals Promotion of Two Staffers

Pontiac Press Editor John W. Fitzgerald today announces the promotion of two staffers.

★ ★ ★

Telegraph Editor Robert J. Bailyn of 393 S. Winding Drive, Waterford Township, becomes city editor. Copy Editor Richard Buck of 8057 Pierson St., Detroit, becomes telegraph editor.

BAILYN BUCK

Bailyn, a graduate of the Universities of Michigan and Chicago, has been with The Press two years, coming from the Holyoke (Mass.) Transcript-Telegram. He assumed his present position 18 months ago.

★ ★ ★

Buck, a graduate of Wayne University, was sports and make-up editor on the Wayne Collegiate. He joined The Press three years ago.

Spiritual Leader of U.S. Ukranian Catholics Dies

PHILADELPHIA (AP)—Archbishop Constantine Bohachevsky, spiritual head of 300,000 Ukrainian Catholics in the United States, died Friday night.

The archbishop, 76, was head of the See of Philadelphia, which is the First Metropolitan See of the Ukrainian Church of the Byzantine rite in this country. The See embraces all of the nation except New England.

J. C. PENNEY STORE HOURS:

MIRACLE MILE

Open Every Weekday—Monday through Saturday
10:00 A.M. to 9:00 P.M.

DOWNTOWN

Open Mon. and Fri. 9:30 A.M. to 9:00 P.M.
All Other Weekdays 9:30 A.M. to 5:30 P.M.

MAKE YOUR OWN PAPERS

PRESS
48 West Huron Street Pontiac, Mich.

SATURDAY, JANUARY 7, 1961

HAROLD A. FITZGERALD
President and Publisher

Howard E. Fitzgerald
Vice President and Business Manager

John W. Fitzgerald
Secretary and Editor

John A. Riley
Treasurer and Advertising Director

Harry J. Haas, Managing Editor
Ken M. Yatsevich, Circulation Manager
George C. Tirrell, Classified Manager
O. Marshall Jones, Local Advertising Manager

It Seems to Me . . . .

Nation's Aviation Development Progresses While Ours Lags

Increasing attention is focused on all air developments. Investigations of two bad accidents play a part, but authorities are almost frantic in their struggle to keep up with the swift upward trend in speed, volume of passengers and number of flights.

Pontiac has a stake in this.

Our own airport lags.

★ ★ ★

We had the first A-1-A setup in the country. It was ideal. But the expansion has swept far, far beyond us in every way. Local airport authorities have done well in the circumstances. Primarily, they've had no funds of any consequence in proportion to the national progress. Many airports have spent tens of millions where we've spent tens of dollars.

We're that far behind.

And we're losing ground.

★ ★ ★

We can't handle one of the "big" passenger planes of ten years ago. And these have been superceded by the turbojets, the pure jets, the stepped up jets and now 1961 brings the superjets that cruise faster than 600 miles an hour.

The problem is entirely too big and too expensive for Pontiac. Our airport is supported by 80,000 taxpayers and it is used by three-quarters of a million. It's really an Oakland County deal.

★ ★ ★

The City of Pontiac alone can NEVER afford to develop this airport as it should be. In spite of some new and commendable activities out there, each month we lose more ground than we gain.

★ ★ ★

This newspaper tried to interest a big private corporation in locating its home operations here. They surveyed the situation carefully and said:

You lack a north-south runway.

Your east-west runway is too short.

Your airport isn't easily available by car.

There were other objections but these came first.

★ ★ ★

Enlarging our airport appreciably would mean closing a road or two. This isn't anything new in airport development. Across the nation it has been done repeatedly and just recently a PRESS editor landed at a big airport where the highway had been rebuilt beneath a heavy, cement runway that was designed for superjets.

★ ★ ★

The only adequate solution to the local problem may be to join with the county. Oakland serves three-quarters of a million people. It won't be long until this number is a million. Most of them have a stake in an acceptable airport—or they will in the future.

Some authorities say Willow Run and Metropolitan will eventually become "jet only" airports. That will force an enormous amount of traffic to seek another landing spot.

We're the closest.

And we have a start.

★ ★ ★

DELOS HAMLIN and other air-minded supervisors have shown a friendly interest in the Pontiac City Airport and have evinced a willingness to study the situation. Perhaps the city and county could operate the airport jointly. Perhaps they should name an independent commission. Perhaps the county should take over and handle it alone.

And there may be better solutions.

★ ★ ★

Residents adjacent to *any* airport *anywhere* will object to greater operations. But the complaints from enlarging an established airport will be appreciably less than those that would arise from an entirely new location. Oakland County is too far settled to find huge areas where no one lives.

★ ★ ★

Airports that were no larger than ours a few years ago have spent millions of dollars. If we want to go forward with the nation's aviation development, we must move now. Otherwise we sit on the sidelines and leave the advancement to others.

How About Them? . . . .

NIKITA KHRUSHCHEV greets the United Nations Assembly's resolution calling for the termination of colonialism with cheers—the bum.

And he roundly supported the section urging imprisoned peoples to revolt—the tramp.

And promised Russian aid to those that did—the two-faced hypocrite.

How about the iron-heeled captives Russia holds? Yes, how about those millions of unwilling slaves that bow before the iron fist of communism?

Yes, how about *them.*

And in Conclusion . . . .

Jottings from the well thumbed notebook of your peripatetic reporter.:

DOROTHY YOUNG just counted 17 pheasants in her back yard. Is this a local record? . . . . . Pontiac Motor sold 33,000 Tempests during its brief run in 1960 . . . . . Down in the Virgin Islands, ARCHIE BARNETT says he would gladly exchange his N.Y. Times (50 cents copy) for any issue of The Pontiac PRESS. Atta boy, ARCHIE! . . . . . "Camelot" has the biggest advance seat sale in history of Broadway theaters. Critics vote it absolutely tops . . . . . In the annual Nativity play at Buckingham Palace, the lead was taken by little SUSAN LEWIS, a cabby's daughter. Princess ANNE was an angel and spoke one line . . . . . Currently abroad in Havana: CASTRO to KHRUSHCHEV: "Merry Christmas comrade:" K. to C.: "And a bloody New Year, chum."

★ ★ ★

A Kennedy cocktail: three parts Old Fitzgerald, one part holy water and a twist of Norman Vincent Peale . . . . . Michigan Republican: "I'd have voted for Kennedy myself if I'd known he was going to send Soapy to Africa." . . . . . Purely personal nomination for an especially sweet, attractive and winsome young lady: Margaret Widdifield (age five) . . . . . Henry Morgan says "Red" Skelton is the best comic in the business. I think it's Jack Benny but Skelton would be a sharp second. . . . . Honestly, Harold Euler is doing a tremendous job with the business management of General Hospital. . . . . Elvis Presley records are selling like mad. "Are You Lonesome Tonight" is expected to touch the two million mark. The whole industry is gasping. (And so'm I — for a different reason).

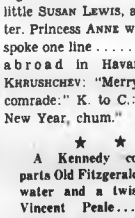

MARGARET

★ ★ ★

ILLINOIS Medical School says a hot cup of coffee will actually promote sleep if you take it piping hot at the last minute. The only thing that keeps you awake is your own silly, imagination (says the I.M.S.) . . . . . The C. E. WILSONS got President DWIGHT D. EISENHOWER's Christmas remembrance was a picture of a Bavarian Church he did himself. I think one of the best things I ever saw that EISENHOWER did was a copy of STUART'S "George Washington." The original of this famous masterpiece belongs to Mr. and Mrs. ALFRED G. WILSON and I should think The Pontiac PRESS would photograph that and EISENHOWER's copy for the benefit of our readers.

—HAROLD A. FITZGERALD

The POWER of FAITH

by Howard Brodie

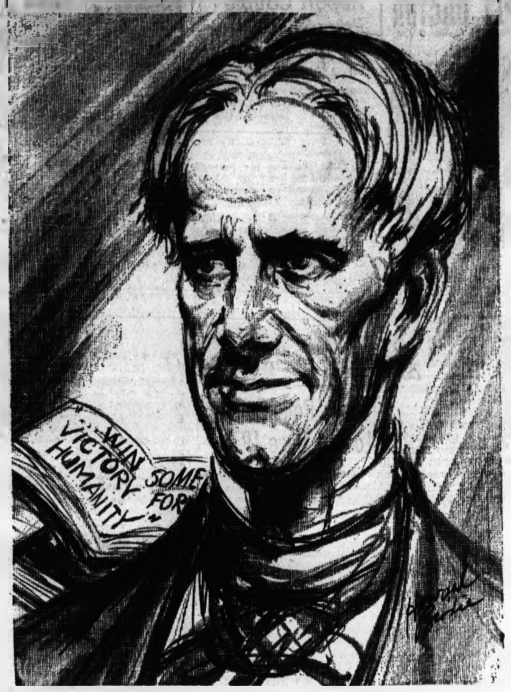

"Be ashamed to die until you have won some victory for humanity," said Horace Mann, who developed our great public school system. Over 100 years ago, he fought for better teaching and better-paid teachers. He proposed duty, affection, love of knowledge and truth as cornerstones of school discipline, rather than authority, force and fear. He suggested that apparatus be used as a science teaching aid and introduced school music. He urged that students be taught to think, envisioning much that is taken for granted, or hoped for, in schools today.

"God's laws abide forever and we abide forever under them," he said. "When I think, after the experience of one life — what I could do . . . better than I have ever done for—humanity—temperance—peace—breaking the rod of the oppressor—higher education . . . I would enlist for another 50 year's campaign, and fight it out for the glory of God and the welfare of man."

Days of All Faiths:

Christians Honor the Holy Family

By DR. HOWARD V. HARPER

The three holiest people that ever lived, Jesus, Mary and Joseph, lived together. The Church and the world honor them separately on many occasions, but it is also logical that there should be this one day, Jan. 8, on which they are thought of together as the Holy Family, living their beautiful family life for all those years in the house in Nazareth. The Sunday after Epiphany (Jan. 6) is Holy Family Sunday in the Roman Catholic church.

The day is well placed. Epiphany has important family aspects. It follows closely upon the celebration of the Lord's birth, and upon the Circumcision, at which time the Child was named. These are big events in any family.

★ ★ ★

It is rather strange that it was not until the seventeenth century that devotion to the Holy Family as a family began to appear in any sizeable proportions. Of course, the first stirrings were in Europe, but the honor of holding the first festival in commemoration of the Holy Family goes to the New World. It was held in Quebec in 1675, by Bishop Laval, first Bishop of Quebec.

STIMULATED BY SOCIALIZED

Nothing spectacular happened for a century and a half after that, but in 1884 Belgian church authorities, alarmed by the growth of socialism in their country, established the Society of the Holy Family, with membership open only to workingmen. By 1893 Pope Leo XIII recognized the Belgian group and expressed a desire for the establishment of similar societies everywhere.

★ ★ ★

The reasons for combatting socialism with devotion to the Family of dedicated workmen are not now a primary consideration. Honor to the Holy Family no longer has any economic purposes. Since 1921, the festival has been a world-wide observance in the Roman Catholic Church, aimed only at expressing gratitude for the purity and holiness of this example of Christian family life.

★ ★ ★

There are today many congregations of "religious" (monks and nuns) under the patronage of the Holy Family. Parents can plow the ground, and they should. And if they do, God can grow the seed.

(Copyright, 1961)

Dr. Brady's Mailbag

Honest Working People Can Eat Dried Foods

By DR. WILLIAM BRADY

Are foods fried in butter or vegetable oils hard to digest or harmful to health?—(F.O.W.)

Ans.—Such food is as wholesome and digestible as food cooked in any other way. People who live by their wits or as parasites may find fried food a little more nourishing than their digestive organs can handle, but this is no reason why honest working people or those who get enough exercise should not eat fried foods.

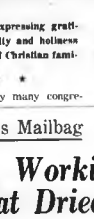

DR. BRADY

Do you believe in the 80 per cent alkaline and 20 per cent acid balance of foods for the correct diet?—(E.W.T.)

Ans. — I never give it a thought. Don't be a fuss-budget about your food!

Mother, 70, has Parkinson's disease and is very deaf. She insists that you said it is not harmful to take a bath in the morning, and she says she has always done it and never took cold that way.—(M.W.L.)

Ans.—Mother knows best. I wish to high heaven there were 10 million more like her.

Contracted diphtheria working in cafeteria last year—throat culture OK before I began work there. After several months there my throat culture was found positive, although I had no illness. Health board quarantined me three weeks, used penicillin and other things, but culture still positive. Now they want to remove my tonsils, although they say even that has failed in many cases. My own doctor says my tonsils seem OK but that removal of tonsils is the usual procedure.—(Mrs. C.L.M.)

Ans.—Your own doctor should advise you whether the risk in the major operation is warranted in the circumstances. In your place I'd have (1) ultraviolet treatment (of course by physician skilled in such work) and if that failed to eradicate the diphtheria bacilli I'd settle for (2) electrocoagulation treatment. These are safe.

Sent for your pamphlet on nocturnal leg cramps, three months ago. I had been suffering with the cramps for a long time. Have been taking the calcium capsules regularly, and I want you to know how grateful — but two slight attacks since—(H.M.S.)

Ans.—Thank you. Name for the night cramps is tetany. For the pamphlet on Adult Tetany send stamped, self-addressed envelope.

Signed letters, not more than one page or 100 words long pertaining to personal health and hygiene, but disease, diagnosis, or treatment, will be answered by Dr. William Brady, if a stamped, self-addressed envelope is sent to The Pontiac Press, Pontiac, Michigan.

(Copyright 1961)

Case Records of a Psychologist:

Teen-Agers Basically Idealists

Dr. Pierce brings out a point on which there is often a lot of debate, especially when we read headlined stories concerning modern delinquency. But the "textbook test" below shows the inherent idealism of modern teen-agers. They are crusaders at heart. So we must be sure they crusade wisely.

By DR. GEORGE W. CRANE

CASE G—472: Dr. Robert B. Pierce is a famous pastor in Detroit and one of the leaders in our Scientific Marriage Foundation.

Recently, as we were visiting, we talked about the problems of cheating during college exams.

DR. CRANE

And the other evidences of moral letdown, such as "payola" and rigged TV shows.

"Young people are basically idealistic if given a chance, don't you think?" Dr. Pierce said.

★ ★ ★

Before I reply, I'll give you readers an opportunity to see whether Dr. Pierce is correct.

Recently Dr. L. W. Hess was head of the psychology department in a leading college in Michigan.

He used my college textbook "Psychology Applied" as the basic text, and toward the end of the course, he gave a unique homework assignment to the students.

He asked them to pick out the one chapter in the textbook which they appreciated most, and then they were to write a short theme telling why.

Since this college text is intended to open the eyes of students to all the many practical fields where psychology will permit them to earn a livelihood, it is a "panoramic" text, with 21 chapters on such vital topics as:

—Individual & Sex Differences
—How to Improve Personality
—Sales Psychology
—Advertising Psychology
—Psychology of Writing & Art
—Psychology of Public Speaking
—Psychology & Religion
—Child Psychology
—Psychology of Music
—Psychology in the Professions

When I was first told about Dr. Hess' ingenious assignment, I guessed that most of the students would select the chapter on "How to Improve Personality."

For it contained many helpful sections about carrying on interesting conversation, footing your escort's horn by sincere compliments, and other data of pertinent concern to 18-year-olds.

But I was wrong.

★ ★ ★

The overwhelming preference of the students (90 per cent) was the chapter concerning "Psychology & Religion".

★ ★ ★

It pointed out why Jesus was the world's greatest Applied Psychologist and listed the many contributions of religion to human Religion."

So Dr. Pierce is quite correct in saying that American young people are basically idealistic.

IDEALISM IS YOUNG

Remember, too, that this college was not a seminary nor a school for preparing missionaries or nurses for altruistic careers.

No, it was a typical private college of the Liberal Arts type.

Young people are basically idealists, which is why they champion many somewhat radical causes that appear to be of the Good Samaritan variety.

Oldsters grow cynical and disillusioned, but young folks in every generation are easy fodder for soap box orators if the latter veil their own basic selfish interests under the guise of "welfare" projects or even "nationalism."

★ ★ ★

Castro and Hitler and Khrushchev derive their support from

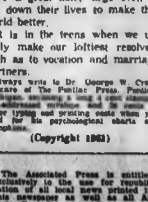

idealistic though often misinformed teen-agers.

Teen-agers want to do right and have a great inner urge even to lay down their lives to make this world better.

It is in the teens when we usually make our loftiest resolves, both as to vocation and marriage partners.

Always write to Dr. George W. Crane in care of The Pontiac Press, Pontiac, Michigan, enclosing a stamped, self-addressed envelope and 10 cents to cover typing and printing costs for your need for his psychological charts and pamphlets.

(Copyright 1961)

Voice of the People:

Reader Calls City of Detroit Disgraceful, Full of Crime

Detroit is so crime ridden and so infested with thugs, murderers, holdup men and teen-age hoodlums, my family and I leave before dark when we visit there occasionally.

★ ★ ★

Central Park in New York was supposed to be the most dangerous area in America after dark, but Detroit is in the same class and that means the whole city and not just one spot. Detroit officials put on extra officers and the thugs actually step up on their murders and beatings.

★ ★ ★

Detroit is the Number One disgrace of the United States of America. I hate to live within 25 miles of this crime jungle.

L.G.G.

City Murder Case Brings Comments

To clear up a misunderstanding caused by the report that Keith Hamilton was "licensed to preach by the Wesleyan Holiness Association." I wish to state that this association is in no way connected with the Wesleyan Methodist Church of America, of which the local Wesleyan Methodist Church is a part.

Other groups that have taken the name "Wesleyan" are not in any way affiliated with the Wesleyan Methodist Church in this city, or with the denomination.

J. M. Kavanaugh, Pastor
First Wesleyan Methodist Church
65 N. Lynn St.

I am very upset over The Press' coverage of the shootings by Keith Hamilton. He was a sick man and the police knew it. When he kept getting in trouble leading up to what happened, why did our courts repeatedly let him go? Are mental hospitals too crowded to help him?

★ ★ ★

If the kind of "God and love" that home was filled with was like that of the Rev. A. J. Baugher, when he said, "Hamilton had never been connected with our church," I wouldn't want any of it. Would God look down on a sick man or think he was not good enough for Him?

★ ★ ★

I hope all who are running this man down will stop and think how they could have helped him. I hope the courts don't just say he was insane and in a couple of months let him free to hurt someone again.

J. W.

Portraits

By JOHN C. METCALFE

I like to take my motor car . . . Into the countryside . . . And with my faithful dog across . . . The early morning glide . . . I like to ride a speeding train . . . Beneath a moonlit sky . . . And from my steamy window watch . . . The silken stars pass by . . . I like to fly a roaring jet . . . And trail the setting sun . . . Above a mountain range of clouds . . . Until the day is done . . . I like to see the water spray . . . Against my racing boat . . . And let my lazy sun-tanned dreams . . . Upon the whitecaps float . . . But most of all I like to walk . . . Along our garden lane . . . And in the stillness of the night . . . Be here with you again.

(Copyright 1961)

Smiles

One week's bills placed end to end usually reach from one edge of a pay check to the other.

★ ★ ★

A Kentucky man was arrested for wearing no clothes. The men just can't get away with it.

★ ★ ★

Get your mind off your troubles and you'll have your troubles off your mind.

★ ★ ★

A large percentage of home accidents happen in the kitchen. Give the new bride time—she'll learn to cook.

★ ★ ★

Our butcher bill reminds us that every time a little pig goes to market we have a chance to squeal.

★ ★ ★

An Ohio woman went to court over a masseur's $200 bill. She was rubbed the wrong way.

'Recent Church Ad Wasn't Explicit'

In a recent Saturday issue of church news, I noticed an advertisement for the Crescent Hills Baptist Church with the following caption above the church name: "Waterford Township's American Baptist Church."

★ ★ ★

I am wondering what the word American means. Would a foreigner be welcome or is it restricted to Americans? The words "everyone welcome" did not appear in the ad as it does in most church ads.

Just Wondering

'Police Department Needs Weeding Out'

A local policeman is protesting the orders of his superior and "wants to go to court" or something. This is still a hangover of that impossible civil service mess we got sucked into several years ago. Can you imagine a corporal in the army wanting to "go to court" because he was transferred? We need a weeding out process as well as transfers.

Taxpayer

TV Commercial Placed in Low Spot

We vote Danny the Bartender as the silliest and most ridiculous TV commercial of 1960. It had stern competition but my friends and I unanimously put it in the lowest spot.

Six

Readers of The Pontiac Press are invited to send letters on questions of public interest for use in this column. Letters must be under 300 words, signed, full address and in good taste. Points previously fully covered by other letters will not be printed since it would be repetitious. Signatures will be withheld on request.

The Associated Press is entitled exclusively to the use for republication of all local news printed in this newspaper as well as all AP news dispatches.

The Pontiac Press is delivered by carrier for 45 cents a week; where mailed in Oakland, Genesee, Livingston, Macomb, Lapeer and Washtenaw Counties it is $15.00 a year, elsewhere in Michigan and all other places in the United States $22.00 a year. All mail subscriptions payable in advance. Entered at the 2nd class rate at Pontiac, Michigan Member of ABC.

Evangel Temple to Show Film 'Discipleship' Sunday

"Discipleship," an inspiring full-color motion picture portraying the Sermon on the Mount and the Lord's Prayer along with related events will be presented at 7 p.m. Sunday at Evangel Temple.

One of 12 episodes in the series of films on the life of Christ, the film shows Jesus choosing the 12 men whom He names Apostles.

The Rev. Geoffrey Day said the public is invited to see the pictures as well as other showings in the weekly series.

Sunday evening is also "Sunday School Night." The pastor will honor Sunday School superintendent, officers and teachers. A gift will be given each teacher with 90 per cent of her class in attendance.

★ ★ ★

The brilliantly lighted chart for the contest, "Devil or Angel" will be demonstrated and the rules explained.

BALDWIN EVANGELICAL U.B.

The Rev. Myron R. Everett will install Sunday School teachers and officers at the Sunday morning service in Baldwin United Brethren Church, 212 Baldwin Ave. The pastor will preach on "Facing the Future."

At 7 p.m. his sermon theme will be "God Helps Us."

The annual church meeting of the congregation will be held at 7:30 p.m. Wednesday. Reports will be presented and plans made for the future.

TRINITY

Dr. Joseph W. Moore will preach on "The City Had 12 Gates" at the 11 o'clock service in Trinity Baptist Church Sunday morning.

Church School will be at 9:15 a.m. with Junior Church following at 10:15.

The Trinity congregation will worship with Providence Missionary Baptists at 3:30 p.m. Sunday when the church observes the Usher's anniversary service.

Officers will be installed at 7 p.m. with the congregation of New Bethel Baptist Church as guests. The Rev. Amos G. Johnson of the visiting church will preach and music will be provided by his choir.

CRESCENT HILLS

"Let Us Rise Up and Build" will be the theme of the Sunday sermon of the Rev. Robert L. Adams at Crescent Hills Baptist Church. Eugene Main will speak on "Our Church Plan."

Here for the 21 - day building fund drive will be J. Kenneth Halliday of the Michigan Society Capital Fund Raisers Committee.

ST. MARY'S IN THE HILLS

Daniel Christie, a licensed lay reader of the Episcopal Diocese of Michigan, will preach at the Epiphany Festival of Lights service at 7:30 Sunday evening at St. Mary's in the Hills Church.

The service will symbolize the light of the gospel taken into a dark world. The church will be in darkness at the beginning of the service.

At that time an Old Testament prophecy will be read from the rear of the church and the gospel candle on the altar lighted. The church lights are put on during the service and extinguished again at the close of the worship period.

★ ★ ★

Individual candles held by participants and congregation are then lighted from the gospel candle with members of the congregation taking the lighted candles out into the dark as they leave the church.

NEW HOPE

The Rev. Thomas H. Holt Jr. will preach on "Differences" at the 11 a.m. worship hour in New Hope Baptist Church Sunday. At 3:30 p.m. the Rev. Mr. Holt will preach in Detroit at the New Light Baptist Church. There will be no evening service at the local church.

FIRST CHURCH OF GOD

Representatives of the First Church of God will attend the lecture concerning the Richard's Record System at 7:30 p.m. Tuesday at Christian Literature Sales. The church is currently using the system.

Pontiac Press Photo

SELECTING SONGS—Choosing hymns for Oakland Youth for Christ Singspiration scheduled for 9:15 Sunday evening at Stone Baptist Church, 3951 Auburn Road, are David Breen of 373 S. East Blvd. (sitting) and Terry Walker of 5424 Drayton St., Clarkston. The Rev. James Savage, vice president of Youth for Christ in South America and editor of the new Spanish Youth for Christ magazine, will speak and play the trombone at the rally at 7:30 tonight in Pontiac Northern High School. Warren Driver, professor at the Bible Grace College and former violinist with the Los Angeles Symphony Orchestra, will play violin selections.

Providence Missionary Hosts to Trinity Baptists

The Rev. Joseph W. Moore, pastor of Trinity Baptist Church, with his choir and congregation will be guests at the 3:30 Sunday afternoon service at Providence Missionary Baptist Church.

The Usher Board will be in charge of the service at 7:30 p.m. when Holy Communion and the rite of Holy Baptism will be observed. Walter Richardson is president of the board. The pastor is the Rev. Claude Goodwin.

Dr. William H. Marbach to Be Honored at Dinner

New Year communion services will be celebrated at 9:30 and 11 a.m. Sunday at First Presbyterian Church.

These will be the last services of Holy Communion to be conducted by Dr. William H. Marbach, who retires on Feb. 5 after serving as pastor of the church for 30 years.

The choir will sing Shelley's "The King of Love My Shepherd Is" under the direction of Lyndon Salathiel. Mrs. Basil B. Kimball will sing "Come Unto Me" by Lindsay.

The monthly dinner meeting of Presbyterian Men scheduled for Wednesday evening will be in the form of a testimonial dinner in honor of Dr. Marbach. The retiring president, William Herrman, will be in charge of the program. The men are inviting women guests to the festive affair.

During the evening John Huntzinger will be installed as incoming president; Gordon Cox, vice president; Ford Everett, secretary; and Samuel Baille, treasurer.

★ ★ ★

The farewell reception honoring Dr. and Mrs. Marbach will be held on Sunday afternoon, Feb. 5.

The committee in charge of arrangements consists of Mrs. Earle Van Dyke, Elder Warren Abbott, and Trustee Gordon Doule. Representing the board of deacons will be Mr. and Mrs. Robert C. Irwin.

Junior high young people will meet at 5:30 p.m. Sunday and senior high youth will get together at 6 p.m.

★ ★ ★

The Session will meet Monday evening and the board of trustees and Church School staff Tuesday.

Holy Baptism at Auburn U.P.

Junior, Senior, Post High Youth Meetings to Resume Sunday

The Sacrament of Holy Baptism will be administered at the 11:15 morning worship service at the United Presbyterian Church in Auburn Heights. The Rev. F. William Palmer will preach on "Tomorrow's Church."

★ ★ ★

Regular youth meetings will resume at 6:30 p.m. with groups arranged for junior high, senior high and post high young people.

Mrs. Shelby Lockamy will open her home at 813 Nichols Road at 9 a.m. Tuesday to the Sarah Circle. The Sunday School Cabinet will meet at 7:30 p.m.

Mrs. Fred Reinke of Nichols Road will be hostess to the Esther Circle at 1 p.m. Wednesday.

★ ★ ★

Jim Conner will preside at the congregational meeting following the 6:30 covered dish dinner Wednesday evening. Reports will be received and the 1961 budget voted upon.

Silvercrest Baptists Slate Film of 'Christ'

"Men of the Wilderness" one of the series of films on the Life of Christ will be shown at 7 p.m. Sunday at Silvercrest Baptist Church, 2562 Dixie Highway.

The picture opens with John the Baptist telling those whom he meets that Jesus is the Son of God. It portrays the temptations, conflict between Herod and Herodias over the disposition of John, the first disciples of Christ, and the healing of the man at Capernaum.

The film's cast consists of more than 200 speaking parts. Gene Wright, general chairman, said the public is invited.

Do not think that what is hard for thee to master is impossible for man, but if a thing is possible and proper to man, deem it attainable by thee. — Aurelius.

Dr. Bob Pierce, Korean Worker, to Speak to Youth

Dr. Bob Pierce, president of World Vision Inc. and former war correspondent in Korea, will speak at the Holiness Youth Crusade at 7:30 tonight in the Detroit Institute of Arts.

The meeting celebrating the 15th anniversary of youth crusades, is open to all Pontiac and Oakland County young people as well as youth from other Detroit Metropolitan areas.

The organization takes care of national missionaries helps our own missionaries, deals extensively with homeless children. Dr. Pierce supervises the care of 18,000 orphans in Korea.

More than 70 churches sponsor Holiness Youth Crusades.

Women Plan Breakfast

Mrs. Doris Russell will serve as chairman of the breakfast from 8 until noon Sunday at the home of cochairman Mrs. Mary Anthony, 304 Rapid St. The breakfast is sponsored by Group Two of the St. James Missionary Baptist Church.

National Lutheran Council Churches

ASCENSION WATERFORD
Meeting at Leggett School
3631 Pontiac Lake Rd.
Wm. LaFountain, Pastor
CHURCH SERVICE 9:00 A.M.
SUNDAY SCHOOL 10:00 A.M.
CHURCH SERVICE 11:00 A.M.

CHRIST of the LAKES WHITE LAKE TWP.
Meeting at Beaumont School
6532 Elizabeth Lake Rd.
Ivan C. Ross, Pastor
SUNDAY SCHOOL 9:15 A.M.
CHURCH SERVICE 10:30 A.M.

SYLVAN LAKE
Piga, off Orchard Lake
(Behind Sylvan Shopping Center)
Pastor Clark McPhail
SUNDAY SCHOOL 9:45 A.M.
SERVICES ..... 11:00 A.M.

CHRIST WATERFORD TWP.
Airport at Williams Lake Rd.
Arvid E. Anderson, Pastor
WORSHIP 11 A.M.
SUNDAY SCHOOL 9:30 A.M.

BEAUTIFUL SAVIOUR
N. Adams Rd. Between Long and Square Lake Roads.
Donald G. Zill, Pastor
Morning Worship 8:30 and 11 A.M.
Sunday School 9:30 A.M.

ST. JOHN'S PONTIAC
87 Hill St. at Cherry St.
Charles A. Colberg, Pastor
SUNDAY SCHOOL 9:45 A.M.
CHURCH SERVICE 11:00 A.M.

CALVARY CLARKSTON
Clarkston Elementary School
Pastor Paul A. Johns
WORSHIP ..... 9:30 A.M.
SUNDAY SCHOOL .10:45 A.M.

The SALVATION ARMY
29 W. Lawrence Street
Sunday Sch'l 9:45 a.m. Young People's Legion 6 p.m
Morn'g Worship 11 a.m. Evangelistic Mtg. 7:30 p.m.
Wednesday Prayer and Praise Meeting 7:00 p.m.
CAPTAIN and MRS. J. WILLIAM HEAVER
Good Music — Singing — True to the Word Preaching
God Meets With Us — You Too, Are Invited

FIRST CHURCH of the BRETHREN
46 NORTH ROSELAWN
Sunday School 10 A.M. Morning Worship 11 A.M.
Evening Service 7:00 P.M.
Bible and Prayer Meeting Thursday, 7:30 P.M.

Columbia Avenue
BAPTIST CHURCH
64 West Columbia Ave.
FE 5-9960
Sunday School ..... 9:45 A.M.
"Trouble at The Altar"
Morning Worship ..... 10:55 A.M.
Training Union ..... 6:30 P.M.
Evening Service ..... 7:30 P.M.
Caught And Handed
REV. MARION P. BOYD JR. Minister
CLARENCE B. JACKSON, Minister of Education
Affiliated with Southern Baptist Convention
Membership Over 8,500,000

CHRISTIAN SCIENCE
SUBJECT FOR SUNDAY
"SACRAMENT"
Sunday Services and Sunday School 11:00 A.M.
Reading Room: 2 East Lawrence Street
Open Daily 11 A.M. to 5 P.M.
Friday to 9 P.M.
Wednesday Evening Services 8 P.M.
FIRST CHURCH of CHRIST, SCIENTIST
Lawrence and Williams Streets
HOW CHRISTIAN SCIENCE HEALS
RADIO STATION CKLW—800 KC.
SUNDAY, 9:45 A.M.
TV Every Sunday, Channel 7, 9:30 A.M.

CHURCHES of CHRIST
Listen to the "Herald of Truth" Each Sunday
CKLW TV 8:30 A.M. WXYZ 10:00 P.M.

SYLVAN LAKE
Orchard Lake and Middlebelt Rds.
Clyde Balderson, Minister
72 Delaware
FE 8-6388
Bible School 9:45 A.M.
Morning Worship 10:45 A.M.
Evening Service 6 P.M.
Wed. Night Bible Classes 7:30 P.M.

PONTIAC
1100 N. Perry St.
W. W. Hall, Minister
FE 2-0200
Bible Study 9:30 A.M.
Classes for All Ages
MORNING WORSHIP 10:30 A.M.
Sermon: "The Result of Sin"
EVENING WORSHIP 6:00 P.M.
Sermon: "Some Reasons Why We Should Believe in God"
WED. BIBLE STUDY 7:30 P.M.

LAKE ORION
W. A. Lockett, Minister
1080 Hemmingway Rd. off Clarkston Rd.
Bible Study Sun. 9:45 A.M. Tues. 7:30 P.M.
Worship 10:45 A.M. 6:00 P.M.

BETHANY BAPTIST CHURCH
West Huron at Mark Street
Dr. Charles A. Carman, Interim Pastor
Percy M. Walley, Jr., Minister of Education
Two Worship Services — 8:40 and 11:00 A.M.
Sermon "FAITH IN THE UNKNOWN FUTURE"
9:45 A.M. Church School Classes for All
7:00 P.M. Camp Promotion — Dr. E. Floyd Norton
8:00 P.M. Vespers — 1st in the series of colored motion pictures on "The Life of Paul."
Wednesday 7:30 P.M. — ANNUAL BUSINESS MEETING
"An American Baptist Convention Church"

FIRST FREE METHODIST CHURCH
501 MT. CLEMENS STREET
Lyal H. Howison, Pastor
Sunday School 10 A.M.
Morning Worship 11 A.M.
Sermon Topic—"Second Chance"
6 P.M. Bible Topic (Book of Genesis)
Mid-Week Service Wed. 7:30 P.M.

MAKE OVER PAGES
CRESCENT HILLS BAPTIST
Crescent Lake Road near Hatchery Road
Worship 10 A.M. 11 A.M. Sunday School
Large Parking Lot Nursery During All Services
Rev. Robert L. Adams, Pastor

FIRST PRESBYTERIAN CHURCH
HURON AT WAYNE
Pastor REV. WILLIAM H. MARBACH, D.D.
Associate Pastor REV. GALEN E. HERSHEY, B.D.
WORSHIP SERVICES . . . 9:30-11:00
CHURCH SCHOOL . . 9:30-11:00

FIRST BAPTIST CHURCH
Oakland and Saginaw
Pontiac, Michigan

Rev. H. H. Savage, Pastor
9:45 A.M.—SUNDAY SCHOOL
Classes for All Ages
10:45 A.M.—MORNING WORSHIP
"THE YEAR OF MY REDEEMED IS COME"
EVENING SERVICE—7:00 P.M.
"A PROBLEM OF ARITHMETIC"
REV. JAMES SAVAGE Speaking at Both Services

FIRST CHURCH OF THE NAZARENE
60 STATE STREET
Sunday School ..... 9:45 A.M.
Morning Worship ..... 11:00 A.M.
MUSIC NIGHT
6:30 -- 8:00 P.M.
For All the Family
- Men's Quartet of Owosso College
- 50 Voice Junior Choir (In White Choir Robes)
- Message by Evangelist Ross Emrick
- Adult Choir Numbers

Dick North, Minister of Music

CHURCH OF THE GOOD SAMARITAN
4780 Hillcrest Dr., Waterford
Sunday School 5:30 to 6:00
Service 7:00 P.M.
Allan Hinz, Waterford, Mich.
For Information Call OR 3-2874

ST. ANDREWS EPISCOPAL CHURCH
8:00 A.M. Holy Communion
8:30 and 11:15 A.M. Identical Services of Morning Prayer.
Sermon and Church School Classes
Rev. Edward A. Lowry, Rector
Drayton Plains, Mich.

Attend Church Regularly in '61

THE ALLIANCE CHURCH
220 North Cass Lake Road, Pontiac, Michigan
G. J. BERSCHE, Pastor B. W. LANPHER, Asst. Pastor
SUNDAY SCHOOL 9:45 A.M.
"The Good Works of Christianity"
MORNING WORSHIP 11:00 A.M.
YOUTH FELLOWSHIP 6:00 P.M.
EVENING SERVICE 7:00 P.M.
"The Second Coming of Christ"

ZION CHURCH of the NAZARENE
239 E. Pike Street
10 a.m.—Sunday School
11 a.m.—Morning Worship
7 p.m.—Evening Service
Rev. Harold L. Harris
FE 4-6216

Flint's Singing Cop
Lieut. Wilburn Legree
Choruses — Stories
Testimonials — Object Lesson
Police Experiences
10 A.M.
PILGRIM HOLINESS CHURCH
BALDWIN & FAIRMOUNT

FOLLOW THE CROWDS to hear the MUSICAL VANNS of Toledo, Ohio

First Assembly of God
January 8th through 15th
"Indoor Winter Camp Meeting"
Services Nightly at 7:30
Except Monday and Saturday
"Hear These Outstanding Evangelists"
Sunday School—9:45 A.M.
Morning Worship—11:00 A.M.
Pastor A. Q. Hashman
210 NORTH PERRY ST.

Emmanuel Baptist Church
645 S. Telegraph Road
DR. MALONE
Speaking at All Services
10:00 A.M. and 11:00 A.M.
7:30 P.M.
BAPTISM
Special Music
Radio Broadcast WPON
10:15 A.M. Each Sunday
Midweek Service Wed. 7:30 P.M.
Sunday School Attendance Last Sunday 1085

DR. TOM MALONE, PASTOR

THE PONTIAC PRESS

SATURDAY, JANUARY 7, 1961 PONTIAC, MICHIGAN. MAKE OVER PAGES

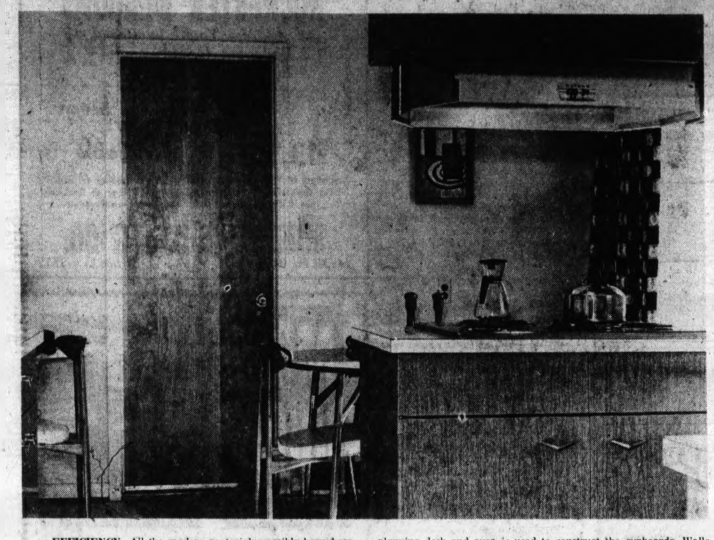

EFFICIENCY—All the modern materials possible have been used to make this kitchen efficient and easy to care for. Formica covers the counter tops, forms the top of the breakfast table and planning desk and even is used to construct the cupboards. Walls are yellow green. Draperies are yellow, green and brown. The door in the background leads to the garage.

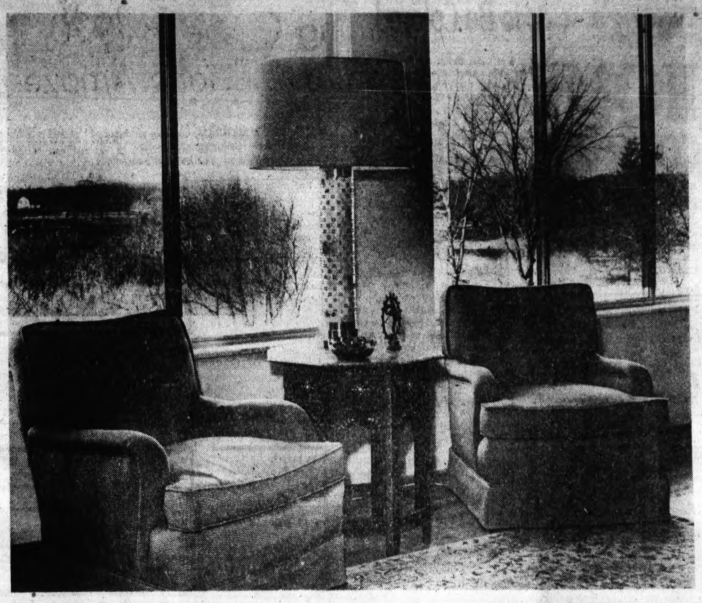

TABLE FROM INDIA—The octagonal table between a pair of green club chairs is made of teakwood, inlaid with mother-of-pearl. On it is a lamp that has an antique wallpaper roller for the base. You can see the projecting parts that imprinted the design. The lake is to be seen through these windows is small but beautiful.

Your Neighbor's House

There's Room to Grow in Jacobs' Home

By JANET ODELL
Pontiac Press Home Editor

Young couples who build homes have to plan for the years ahead. If there are just two or three in the family when the house is built, two bedrooms will be enough. But let the family grow in size and the house starts bulging at the seams.

The William E. Jacobs who live on Lakeview Court think they have anticipated their future needs. They have built a home that fits their needs perfectly right now. When the children become teen-agers, they will complete the lower level.

There are two boys and two girls in the Jacobs household. Edward—more commonly known as "Bo"—is 11; John is 8; Anne is 5; and Cathy is 3. Then there's Teeny, the German Shepherd.

The Jacobs have a wonderful lot sloping down to Vhay Lake.

There is the lake for swimming and skating. There are trees to climb. There is even a hill for tobogganing and skiing. Except for a smaller terraced garden space near the house, the land is left free for the children to use.

Ease of maintenance was another must with the Jacobs'. The whole family has too many interests to spend excess hours keeping the house clean.

Take the kitchen, for instance. Even the cupboards are made of Formica in a wood grain that had your home editor fooled at first. All counters have plain white Formica on them. Window sills are marble. The beige linoleum floor has gold speckles in it.

The range is in the counter separating the kitchen from the breakfast room. Walls in the latter are yellow green. Green, brown and yellow fruit is printed on the draperies.

The plastic topped table has bronzetone legs. Danish modern chairs are a combination of bronzetone metal, walnut and beige plastic. There's a plastic-topped free-form desk in one corner of the room.

Between the breakfast room and the front hall is the family room. This is the "African" room. Mrs. Jacobs' parents travel a great deal and bring back interesting souvenirs.

The floor is corkstone tile. Walls are painted a color known as "maple sugar". Draperies, woven by Mrs. Jacobs' mother, are semi-sheer white sacs.

In one corner is a red brick fireplace with a mixed hearth. Light fixtures are brass. Doors to the front hall are louvered.

Above the green sofa is an interesting wall hanging showing African natives. The colors are brown and orange on a natural background. Rugs are brightly colored ones made in South America.

Next to the low white Formica coffee table is a wooden chair with woven seat and back. Cushions are bright coral. Across the room is a tall backed white leather chair with a walnut frame.

The spacious entrance hallway has a slate floor. At the right of the front door is the stairway to the lower level.

MANY WINDOWS

There are 9 windows on the lake side of the house in the dining room and living room. These are curtained in green. Walls are a paler green. The floor is polished oak.

A three-way fireplace is built back to back with the fireplace in the family room. On the lower level there's a third fireplace in the future recreation room.

Made of white brick, the upstairs fireplace is set 6 bricks above the floor. It is built where it can be enjoyed from all parts of the living room and the dining room.

The light fixture over the dining room table is composed of three cones suspended from a three-pronged piece of walnut.

A beige hide sofa is placed so that occupants of it have fine view of the lake. At the end of the room opposite the dining room there are two coral leather armchairs. A pair of overstuffed green chairs stands in front of the windows.

Between these chairs is a beautiful Oriental teakwood table inlaid with mother-of-pearl. The lamp on it is unusual too: the base is an old wallpaper roller which printed the design on paper long ago.

In the girls' room the walls are sandalwood. Furniture is maple. Curtains are brown and chartreuse. Spreads are green.

The boys sleep in a blue room. They also have maple furniture.

The master bedroom at the front of the house has an attached green and white bath. Bedroom walls are ivory. There's a hooked rug on the floor. Furniture is maple.

White cafe curtains and blue and white draperies dress the windows.

Downstairs in the full basement we saw where future rooms are planned. As the children grow older this space will be divided into separate rooms. The Jacobs' will have a large bedroom and bath at one end; the girls will then take their present bedroom.

The exterior of the Jacobs' house is pinkish brick. Trim is creosoted wood. All windows are thermopane. A bright orange front door makes it easy for strangers to find the house.

John A. Allen, AIA, of Farmington was the architect. J. L. Cook of Bloomfield Hills was the builder. It's been about a year since the Jacobs' moved from their old home in Birmingham to this new one.

Background for LIVING

LITTLE MOTHERS — Anne watches her younger sister, Cathy, tend her doll. The girls are in the family room. Behind them is a green sofa on a wooden frame. Above is a brown and orange print depicting African natives. The rugs, woven in bold primitive colors, came from South America. Walls in this room are a maple sugar color.

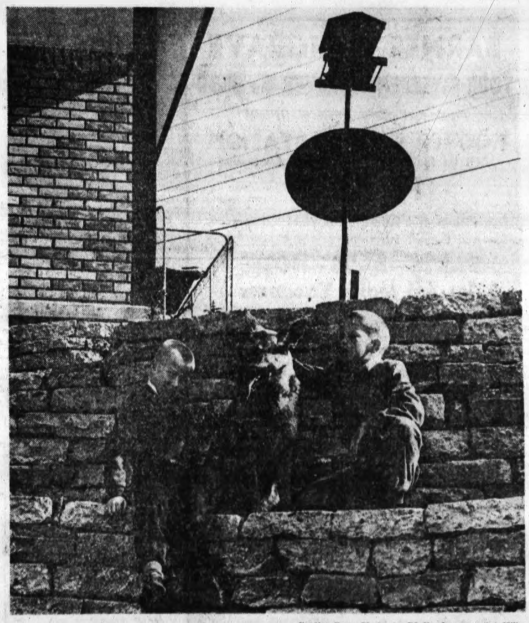

HUSKY PLAYMATE — John and Edward have Teeny for their playmate whenever they're home from school. All three are out on the side hill next to the house where the rose garden will be next summer. Stones make terraced gardens down the hill.

Pontiac Press Photos by Ed Vanderwerp Art Miller

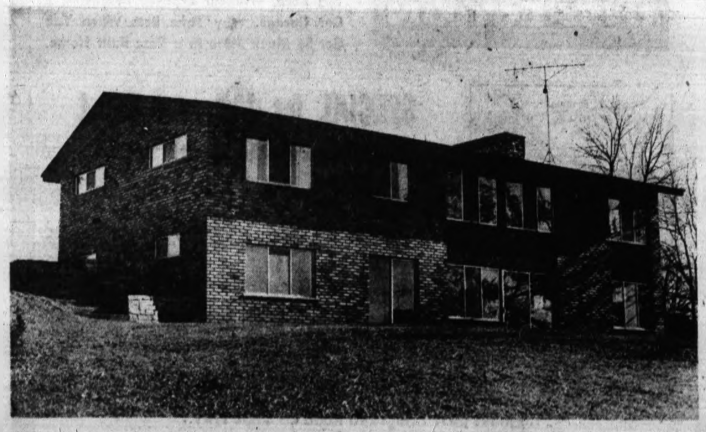

TWO-LEVEL SIDE—The William E. Jacobs' home is built on sloping ground with room for a second level at the back. Although the lower level is not finished inside, windows for the rooms planned were installed in the right places. The future bedroom will be at the left with the library next to it and the recreation room under the wood trim. John A. Allen, AIA, of Farmington was the architect; J. L. Cook of Bloomfield Hills was the builder. The pink brick house is on Vhay Lake.

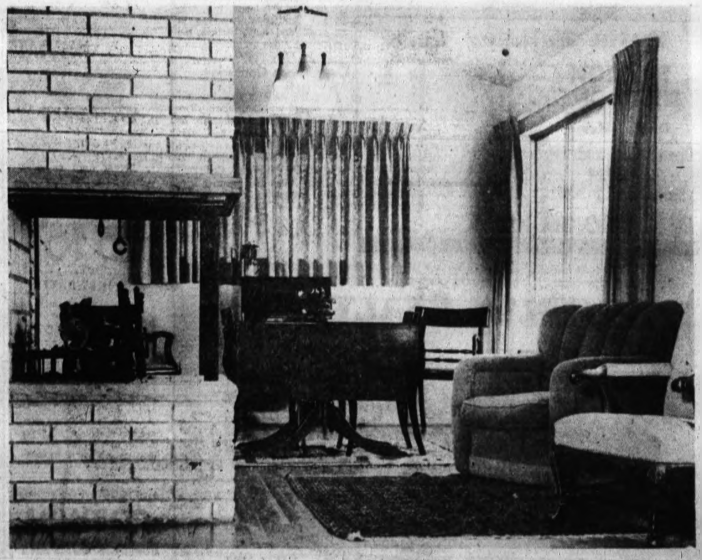

DINING AREA—A three-way fireplace marks the division between dining room and living room. Oriental rugs are used on the oak floor. The drop leaf table is mahogany. Green and blue striped material is used for chair cushions. Beyond the table is a slant-top desk under the windows.

Japan, U.S. Still Disagree

How Many Were Killed by 1st Two A-Bombs?

TOKYO (UPI) — More than 15 years have passed since the first atomic bombs plunged down on the Japanese cities of Hiroshima and Nagasaki.

To this day no one really knows how many persons died in the blasts, the first and only instances of atomic power being used in war.

Perhaps no one will ever know. Difference in official Japanese casualty figures from official American figures for Hiroshima alone were more than 300,000.

Almost every office queried in Japan discloses different A-bomb death figures.

* * *

The Japanese Welfare Ministry said 260,000 persons died in Hiroshima and that 163,263 either were missing or died later from bomb effects.

* * *

Gen. Douglas A. MacArthur's headquarters, however, officially announced that 78,150 persons were killed and 13,083 were missing, a figure also used by world almanacs.

The Welfare Ministry said its figures included an estimated 70,000 Japanese soldiers who were in Hiroshima when the first A-bomb was dropped Aug. 6, 1945.

But because all records were destroyed, no one knows for sure exactly how many servicemen were in the city.

* * *

The Japan Society Against the Atomic and Hydrogen Bombs, a leftist-inclined organization which has long campaigned against nuclear weapons, said it believes the Welfare Ministry's figures are "most accurate."

THEY DISAGREE

But the Atomic Bomb Casualty Commission (ABCC) disagreed.

The ABCC set the death toll at Hiroshima at 79,000.

There was more agreement on the Nagasaki death toll.

The Japanese Welfare Ministry said 73,884 persons were killed and 74,000 were missing after the Nagasaki bomb Aug. 9, 1945.

The official American figure also is 73,884 killed.

The Atomic Bomb Casualty Commission set the number killed at 15,220.

But the atom bombs still are taking their toll.

The Welfare Ministry said that between 1955 and 1960, 394 persons died in the Hiroshima or Nagasaki A-Bomb Hospitals from illnesses attributed to the A-bombs.

It said it did not know how many persons had died in other hospitals.

NEW OLDS CONVERTIBLE — Now on display in Oldsmobile showrooms is the new Starfire sports convertible. The car is in limited production in Lansing and Southgate, Calif. It is equipped with an ultra-high compression engine and a special power train for exceptional highway performance, the manufacturer says. Its interior incorporates bucket seats, top-grain leather trim. The car has distinctive exterior styling which sets it apart from the regular Olds line.

Deaths in Pontiac and Nearby Areas

LAWRENCE E. CHASE

Service for Lawrence E. Chase, 82, of 93 W. Rundell St. will be held at 1:30 p.m. Monday at the Huntoon Funeral Home with burial following in White Chapel Memorial Cemetery.

Mr. Chase died yesterday at his residence of a heart ailment.

MRS. FLOYD E. JONES

Mrs. Floyd E. (Mabel C.) Jones, of 114 Lincoln Ave. died yesterday at St. Mary's Hospital, Livonia after a brief illness. She was 80.

A member of the First Presbyterian Church, she leaves two daughters, Mrs. J. Earl Crawford of Pontiac and Mrs. Alden Green of Walled Lake; and two sons, Jay E. of Potrero, Calif. and Floyd D. Bellvue in Washington.

Mrs. Jones' body is at the Farmer-Snover Funeral Home.

MRS. KEITH LILES

LAPEER — Service for Mrs. Keith (Elsie) Liles, 52, of 5176 Davison Road, will be at 2 p.m. Monday at the Muir Brothers Funeral Home. Burial will be in Bird Cemetery, Elba Township.

Mrs. Liles died Thursday at Pontiac General Hospital after a short illness.

Surviving besides her husband are a daughter, Mrs. Elaine Walker of California; a sister; and her step-father, William Preston of Frankfort.

SHEILA M. MARTIN

Prayers were offered this afternoon at the Donelson-Johns Funeral Home for Sheila M. Martin, infant daughter of Mr. and Mrs. Charles W. Martin of 2840 Marlington Road, Drayton Plains. Burial was in the Crescent Hills Cemetery.

Surviving besides her parents is a sister, Melana at home.

The baby died two hours after a premature bitrh Wednesday at Pontiac Osteopathic Hospital.

JAMES G. PHILLIPS

LAPEER—Service for James G. Phillips of 1575 Farm Road, Lapeer, will be held Monday at 3:30 p.m. at Muir Brothers Funeral home, Lapeer.

Mr. Phillips died Friday afternoon following a long illness. He was 87.

Burial will be at Mt. Hope Cemetery, Lapeer.

Surviving are two sisters, Mrs. William Olmstead and Mrs. George Stock, both of Lapeer.

LONNIE L. SHIPPEY

LEONARD—Service for Lonnie L. Shippey, 17-month-old son of Mr. and Mrs. Frank Kowalski of 690 Hagerman Road will be held at 2 p.m. Monday at the Flumerfelt Funeral Home, Oxford. Burial will be in the Lakeville Cemetery.

Surviving are the parents; a sister and two brothers, Vera, Albert Jr. and Herbert, all at home.

Lonnie died yesterday at Pontiac Ostepathic Hospital after a brief illness.

JACK C. SWARTZBAUGH

CLARKSTON—Service for Jack C. Swartzbaugh, 26, of 52040 Pine Knob Road will be held at 10 a.m. Monday at the Coats Funeral Home with burial in the Drayton Plains Cemetery.

Surviving are his wife, Nancy; his mother, Mrs. Frances Cowdrey; a daughter, Jodi Lynn at home; and two sisters, Mrs. Clarence Brown of St. David, Ill., and Mrs. Orvel Daniel of Clarkston.

Mr. Swartzbaugh died yesterday.

Glenn H. Griffin

Sparks-Grniffi

FUNERAL HOME

"Thoughtful Service"

46 Williams St. Phone FE 2-3841

24-Hour Ambulance Service

OK $200 Million in School Work

Nearly 500 Projects Get State Approval During 1960

LANSING (AP)—The Department of Public Instruction last year approved school construction projects costing nearly $200 million, its yearend report showed today.

Public and private schools obtained approval of nearly 500 projects providing 4,287 classrooms, the most since the record of more than 4,400 set in 1957.

Additionally, the department authorized 465 auxiliary projects for gymnasiums, auditoriums, swimming pools and other facilities.

* * *

The department is empowered to approve or reject construction at all elementary and high schools, both public and private, and classroom construction at all colleges and universities except the University of Michigan, Michigan State University and Wayne State University.

Populous Wayne County topped construction approved last year with 107 projects. Next, in order, were Oakland County with 52, Macomb with 34, Kent with 31, Genesee with 21, Ingham and Saginaw with 15, Calhoun with 12 and Berrien, Kalamazoo and Washtenaw, all with 10.

The list includes only those on which architects were employed and which cost more than $15,000.

* * *

The department noted a nearly universal trend toward one-story school buildings. Last year 96 per cent of all elementary construction and 82 per cent of high school construction were of single story design.

Interior Design Wins Buick Unique Citation

Buick Motor Division today was awarded a citation for "distinguished car design and outstanding contributions to interior comfort" by the American Institute of Decorators.

* * *

It marked the first time the AID, a national association of America's foremost interior designers and decorators, has singled out an automobile in its annual design award program.

* * *

Edward D. Rollert, general manager of Buick and vice president of General Motors, accepted the styling award from J. H. Leroy Chambers, national president of AID, at the Institute's annual international design awards dinner in Chicago.

Sportsman's Request Honored by Town

CHATTANOOGA, Tenn. (AP)—Soon after Dexter Van Zant, Tennessee softball commissioner, died recently, Chattanooga sportsman Ernest Holt approached the City Commission with a request.

Would they, he asked, change the name of Holt Field — named for him — to Van Zant Field, in honor of Van Zant, a veteran Chattanooga News-Free Press sports writer? The commission complied with Holt's sportsman-like request.

Lodge Calendar

Regular meeting Pontiac Chapter No. 228, OES, Monday evening, January 9th at 8 p.m. 18½ E. Lawrence St. Edith M. Coons, Secretary.

News in Brief

A burglary at the Alcott School was reported to Pontiac police yesterday. Nothing was stolen.

Marilyn Titus, 817 Fairview Dr., Orion Township, reported to Pontiac police yesterday that a thief snatched her purse containing $18 in a municipal parking lot.

Burglars broke into the Economy Used Car Market, 22 Auburn Ave., early today, stealing tools valued at $325, according to Pontiac police reports.

Seeking Sandwich, Finds Court Case

LASALLE, Ill. (AP)—Asst. State's Atty. Thomas Anderson went into Al Murdock's tavern for a sandwich and came out with a court case.

* * *

Anderson said he saw a customer with lottery tickets sold by the bartender. He went to the police station, obtained a warrant and returned to the tavern with five policemen.

* * *

Justice of the Peace Eugene Galassi held Murdock over for county court when he entered a guilty plea and posted $200 bond.

Business Notes

Three promotions in the commercial products division at MacManus, John & Adams, Inc., of Bloomfield Hills, have been announced.

MAHLMEISTER

Donald F. Mahlmeister, has been named group supervisor of the division. Mahlmeister, of 2621 Bretby St., Birmingham, joined the advertising agency in 1948.

Dale Brubaker of 5385 Bywood St., Bloomfield Hills, and Roy M. Marshall of 2953 Summerville Lane, Birmingham, have been advanced to positions as account supervisors in the group.

* * *

Louis Pohl, manager of the Life Insurance Co. of Virginia's Pontiac District Office, has just returned from a three-day field management conference at the company's home office in Richmond, Va.

Gilbert V. Schrock, of 1748 Webster St., Birmingham, vice president of the Torrence Oil Company, will direct a one-act play on oil heat sales technique before the Jobber Management Institute of the Michigan Petroleum Association at Kellogg Center, East Lansing, Jan. 23-24.

Walter G. Ward, supervisor of rates, Central Traffic Department Pontiac Motor Division, has been elected chairman of the Automobile Manufacturers Association Rate Committee.

Ward, of 238 Starr St., will serve a one-year term.

Leonard G. Rose of 6475 Alden Drive, West Bloomfield Township, has been named executive vice president of Creditors Service Inc., Detroit.

Rose has been active in United Foundation work.

Paramount Films Chief Honored on 88th Birthday

HOLLYWOOD (AP) — Adolph Zukor, board chairman of Paramount Pictures Corp., was honored Friday at a studio luncheon commemorating his 88th birthday.

* * *

Zukor founded Paramount, then known as Famous Players Film Co., in 1912. Scores of Paramount stars and executives paid tribute to him at the luncheon.

Clamps Better on New Trailers

Transom Type Can Be Used in Place of Old Style Tie-Down

By United Press International

Many of the newer trailers have transom clamps that can be used in place of the conventional tie-down.

* * *

For some persons, taking a boat across country on a trailer can be a nerve-wracking experience.

Every dip in the road, every curve, every strange noise or thump seems to spell disaster. Every few minutes there's a look back to see if the boat is still in tow.

Most of this worry is needless, but only if you have selected the right trailer, loaded it correctly, and pay attention to a few fundamental driving rules.

* * *

First, the trailer should fit the boat, with frame and springs heavy enough for the weight they will carry. And this means combined weight — trailer, motor, boat and all contents.

The trailer should support the hull along most of its length, preferably along the keel, with enough additional padded contour blocks to hold the boat steady and guard against straining the frames or seams. If the motor is carried at the transom, it must have solid support.

* * *

The boat should be tied down to insure against movement in any direction.

An effective tie-down recommended by the Scott Outboard Research Center is a 2 by 4 or 2 by 6 crossbar, padded where it rests on the gunwales, and fastened to the frame by a chain and turnbuckle on either side.

* * *

With any tie-down, chain is much more satisfactory, since rope will stretch, requiring periodic stops for checking and tightening.

'Lamb of God,' Sermon Subject of Rev. Alcorn

"The Lamb of God" will be the sermon theme of the Rev. Wallace A. Alcorn when he preaches Sunday morning at Bloomfield Baptist Church.

Services are held in the Hickory Grove School on Lahser Road.

* * *

At 6 p.m. Pastor Alcorn will speak on "Paul on Works and Faith." The sermon will be based on the writing of the apostle in his epistle to the Galatians.

Congregational singing will be led by Jack White. Other song leaders of Bloomfield Baptist are John N. Veneman and John Little.

Historical material for the Wednesday evening Bible study of the three mission journeys of the Apostle Paul was taken from the Book of Acts.

* * *

A series of filmstrips were used to illustrate the study.

Showdown on Filibuster Faces Senate Next Week

WASHINGTON (AP) — The new Congress faces likely showdowns next week on two liberal moves—efforts to trim the power of the House Rules Committee and to make it easier to halt Senate filibusters.

Opening routine, speeches and action in both houses this week during the initial days of the new session.

* * *

But the Democratic Committee on Committees plans a meeting next week which may result in an attempt to purge Rep. William M. Colmer, D-Miss., from the Rules Committee unless some compromise is agreed to before then.

House Speaker Sam Rayburn reportedly is willing to throw Colmer off the committee if necessary to break the hold a coalition of Republicans and Southern Democrats on the rules group has on legislation.

Two antifilibuster proposals face the Senate. The strongest—favored by liberals — would permit limitation of debate by a majority, or 51, of the 100 senators after a filibuster ran 15 days. A compromise proposal, generally given a better chance of adoption, provides that filibusters could be halted by a three-fifths margin of the senators voting.

* * *

It now requires approval of two-thirds of the senators voting to limit debate.

Southern Senators fighting the antifilibuster proposals said Friday that giving "unbridled power to a temporary majority" would undermine basic constitutional principles.

Dr. Finch Marks Second Birthday in the Hoosegow

LOS ANGELES (AP)—Dr. R. Bernard Finch is 43 today and it's the second jailhouse birthday for the ex-socialite surgeon accused of murder in the gunshot death of his wife.

* * *

Court aides say he and his mistress, Carole Tregoff, 24, face at least another week of jury selection before testimony begins in their third trial. Miss Tregoff, too, has observed two birthdays in jail. Hers fell on Christmas.

* * *

Dr. Finch, who wears his thinning hair in a crew cut, now appears considerably grayer than when he was arrested July 19, 1959. That was the day after the body of his wife Barbara Jean, 36, was found on a lawn near their fashionable West Covina home.

Rev. Gerald W. Gibson Names Sermon Topics

"The Power of Thought" will be the Rev. Gerald W. Gibson's sermon topic at the 11 o'clock service in Central Christian Church Sunday morning. He will preach on "Evangelize or Fossilize" at 7 p.m.

Leaders and counselors planning the Daily Vacation Bible School will meet Tuesday evening.

Parish Dinner Tuesday

The annual parish meeting and election of vestrymen will be held following the 6:30 p.m. dinner Tuesday at All Saints Episcopal Church. A specil program is planned for children.

Five African Nations Sign Charter of Cooperation

CASABLANCA, Morocco (AP)—Leaders of five left-leaning African nations today proclaimed a "charter of New Africa" for cooperation in political, economic, military and cultural affairs.

The leaders of Morocco, the United Arab Republic, Ghana, Guinea and Mali served notice they will withdraw their forces from the U.N. Congo command unless the United Nations can reestablish what they consider a legal, legitimate government here.

* * *

These decisions were contained in a series of resolutions.

The conference decided that a group of technicians will set up four commissions to organize the cooperation among African nations. These technicians are expected to make their reports within three months.

President Gamal Abdel Nasser of the U.A.R. failed to persuade the other African leaders to break off relations with France immediately over Algeria.

* * *

A watered-down version of Nasser's plan was approved Friday in a resolution signed by the five nations warning France that continuation of the Algerian war would force them to "reconsider" relations.

The resolution, released after a 6½-hour session of this African summit, indicated a victory for the moderates — Morocco, Mali and Ghana. Nasser has been backed only by Guinea.

* * *

All five reiterated their support for the Algerian rebels and approved "the enlistment of African and other volunteers in the Algerian rebel army of liberation."

The resolution denounced "the assistance given by NATO to France."

Will Preserve Architecture

Monuments to Follow Doomed Village to Its New Site in Spain

TALAVERA LA VIEJA, Spain (UPI)—This small Roman village has been sentenced to death. But its architecture will live on.

* * *

An operation similar to the one started in Egypt to save the Pharaonic monuments from being engulfed by Nile waters backed up by the huge Aswan Dam is under way here.

Like the Aswan, the past has yielded to the furture in this little village, and within two years a hydroelectric dam will cover the former site of the town that flourished during the Roman domination of Spain under the name of Augustobriga.

The projected dam will supply the necessary power and water to turn the arid area of Caceres Province, near the Portuguese border, into fertile irrigated land.

STARTED IN 69 B.C.

A new Talavera la Vieja will be built for the 2,000 inhabitants not very far from th present location, and to it will go the monuments selected by experts and archaeologists.

Augustobriga came into being in the year 69 B.C. when Emperor Vespasiano granted the citizens of the Roman Iberian provinces the same rights as Italians.

After the collapse of the Roman Empire, Augustobriga was a dead village until some time in the Middle Ages when Spanish Christians fighting the Moors resettled here.

* * *

Of its monuments, three have been selected by experts as worth transplanting. They are a temple dedicatd to Jupiter, the Justice Court and the remains of the Roman ruins.

Each stone of the three monuments has been numbered so it can be placed in the same position in the new village.

The history-loaded stones will be in sharp contrast to the new white houses which will be built just a few yards from the monuments.

Uses Hands Again, 1st Time in 11 Years

RICHMOND, Va. (AP)—Miss Ruth Bostian recently picked up a cup of water in one hand — the first time she had been able to do it in 11 years.

* * *

It had been that long since she dove into a swimming pool at East Carolina Teachers College and broke her neck. The injury cost her the use of hand and wrist muscles needed for grasping.

* * *

Lifting the cup was a triumph for Miss Bostian a former WAVE, and for Homer Hughes who designed a delicate set of braces for her at McGuire Veterans Hospital.

Lincoln Memorial Grass Turns Green for Tourists

WASHINGTON (AP)—A harmless green dye is being sprayed on the grounds of the Lincoln Memorial to give the January grass there a June hue for inaugural visitors.

The dye, which has been used in the past at other tourist attractions in the area, will last for about two months.

Western Australia is the only Australian state where the population is increasing faster in country districts than in the cities.

Diane Seaman to Teach New Class at Unity

Unity Church of Oakland County announces a new class will start Tuesday.

Based on the book, "Jesus Christ Heals," written by Charles Fillmore, the class will be taught by the minister, Diane Seaman.

An afternoon course will be offered at 12 noon and the evening session will begin at 7:45 with classes held at the Miracle Mile Reading Room.

* * *

The "Lessons in Truth" class will again be held at 7:45 p.m. Thursday at Miracle Mile, 2249 S. Telegraph Road with Marjorie Sutliff of Dearborn teaching. She also has a class at 1 p.m. in Lake Orion, 473 Park Island Road.

* * *

Sunday School and devotional service will be held at 11 a.m. Sunday in Roosevelt Temple, 22 State St. Mrs. Seaman's topic for tomorrow will be "The Story of Creation."

Gal Flier Has Answer to Lost Feeling — Land

SIMCOE, Ont. (UPI)—Aviatrix Jeanette Seaburn has a simple motto for flying — when in doubt, land.

* * *

Miss Seaburn brought her small plane in for a landing Friday on a farmer's snow-covered field. She told police she was lost and wanted to find out where she was.

PUBLIC SALE

1960 Corvair 4 door, Serial No. 00500W 132215. Sale to be held at 10:30 A.M., January 8, 1961 at 206 N. Parke Blvd., Lake Orion, Mich.

Jan. 6, 7, 1961

PUBLIC SALE

1956 Olds, Serial #5686783, 2 dr. Super 88. Sale to be held 10:30 A.M., January 8, 1961 at 243 Auburn Ave., Pontiac, Michigan.

Jan. 6, 7, 1961

PUBLIC SALE

At 9:00 a.m. on January 9, 1961, a Ford 1956 F/L Sdn., serial number M6MT158983, will be sold at public sale at 22500 Woodward Avenue, that address being where the vehicle is stored and may be inspected.

Jan. 6, 7, 1961

ADVERTISEMENT FOR BIDS

Addition to Alcott Elementary School
Addition to Emerson Elementary School
Project:

A. Alcott School: New addition of four classrooms, library, toilets, janitors closet and storage. Location: 460 W. Kennett Road.

B. Emerson School: New addition of two classrooms, two kindergartens, toilets, janitors closet, storage rooms, and a boiler room. Location: 860 Emerson Avenue, south of Baltimore Street. Both in City of Pontiac, Michigan.

Owner: Board of Education, School District, City of Pontiac.

Architect: H. E. Beyster & Associates, Inc., 9613 Woodward Avenue, Detroit 2, Michigan.

Scope of Proposals: Separate sealed proposals, in duplicate, are invited for the following:

1. Architectural Trades (both schools)
2. Mechanical Trades (both schools)
3. Electrical Trades (both schools)

Due Date and Place: Board of Education, 40 Patterson Street, Pontiac, Michigan, until 2:00 P.M. E.S.T. on Tuesday, January 24, 1961.

Access to Plans: Plans and specifications will be on file for reference at the following locations:

1. Office of the Board of Education
2. Office of the Architect-Engineer
3. Local office of F. W. Dodge Corporation & Builders' & Traders' Exchange

Deposit on Plans: Plans and specifications may be secured from the Architect on or after Thursday, January 12, 1961, with a deposit charge of $25.00 per set.

This deposit will be refunded provided that plans and specifications are returned in good condition within 10 days following the bid opening date.

Proposal Guaranty: A certified check or bidders' bond, payable to the Treasurer of the Board of Education, School District, City of Pontiac, for the sum of not less than 5% of the amount of the proposal, will be required with each proposal to assure the Board of Education from loss or damage by reason of the withdrawal of the bid or the failure of the bidder to enter into the contract of performance, if the bid be accepted by said Board.

Rights Reserved by Owner: The Board of Education of the School District, City of Pontiac, reserved the right to reject any or all bids, or to waive any informalities therein.

Contract Security: Each successful bidder will be required to furnish Performance, Labor and Material Bonds.

No bid may be withdrawn for at least thirty (30) days from the time of its presentation and opening.

Funds for the construction of this project are on deposit in Pontiac banks.

THE BOARD OF EDUCATION
School District, City of Pontiac
Oakland County, Michigan
WALTER L. GODSELL
Secretary

Jan. 7 and 14, 1961

Dealer to Be Selected for Outstanding New Product Manufactured by DuPont

American Glass Tinting Corporation will select an exclusive Sun-X Glass Tinting Dealer for Pontiac and surrounding areas in the very near future. This revolutionary liquid tinting developed by E. I. DuPont de Nemours & Co. is applied to existing glass windows to solve sun problems in offices, factories, stores, schools, hospitals, and homes. Recommended by architects and engineers, it offers year 'round, highly profitable sales. An investment of $12-20,000 will be required and only well established individuals or firms with successful business backgrounds will be considered.

American Glass Tinting Corp., Houston, Texas

For Additional Information Call Our Representative:

MR. W. N. JOHNSON

FE 5-6168, Ext. 92 9 A.M. to 5 P.M.

PONTIAC TOWNSHIP TAXPAYERS

All Township Taxes Will Be Collected At The Pontiac Township Hall, 2060 Opdyke Rd.

Hours: 9 A.M. to 5 P.M. except Sat. 9 A.M. to 12 A.M.

Personal Property — Without Penalty
December 10, 1960 to January 10, 1961

Real Estate Only — Without Penalty
December 10, 1960 to February 14, 1961

Also, 1961 Dog Licenses may be procured with certificate of vaccination.

Goldie B. Mailahn
Township Treasurer

BATEMAN'S TRADE-IN-POST

Voorheis
½ Block South of Huron

OPEN SUNDAY 2-5
See Page xx Under Bateman Realty for Details

OPEN SUNDAY 2-5
See Page xx Under Bateman Realty for Details

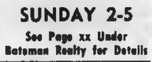

781 Bow Lane

2938 Shawnee

OPEN SUNDAY 2-5
See Page xx Under Bateman Realty for Details

OPEN SUNDAY 2-5
See Page xx Under Bateman Realty for Details

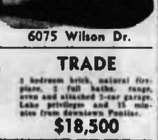

6075 Wilson Dr.

TRADE
3 bedroom brick, natural fireplace, 2 full baths, range, oven and attached 2-car garage. Lake privileges and 15 minutes from downtown Pontiac.
$18,500

TRADE
7 room ranch, full basement, recreation room and big 2 car garage with 4 lots. Big house for big family. Will trade.
$15,950

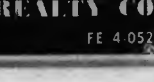

BATEMAN REALTY CO.
377 S. Telegraph FE 4-0528