The Weather
Partly Cloudy, Warmer
Details Page 2

THE PONTIAC PRESS

Home Edition

113th YEAR ★★★★ PONTIAC, MICHIGAN, SATURDAY, NOVEMBER 5, 1955—34 PAGES ASSOCIATED PRESS UNITED PRESS PHOTO INTERNATIONAL NEWS SERVICE 7¢

65-Mile Speed Limit Covers Entire State

★★★★ ★★★★ ★★★★

New County Courthouse Plan Is Proposed

Chamber Urging 10-Story Unit on Present Site

Claims Survey Reveals Cost Lower Than If Built on Telegraph

Pontiac Chamber of Commerce has suggested Oakland County build a 10-story courthouse in downtown Pontiac instead of a three-story structure on Telegraph road.

In submitting an architect's cost analysis to a joint meeting of city and county officials, C. of C. President Ralph T. Norvell said construction at the present courthouse site would cost from $150,000 to $160,000 less than at the county service center at west city limits.

With store rental space added to the downtown project, costs of the two structures would be about equal, he said, but the county would realize about $100,000 annually in rent.

Cost of the 10-story building would be approximately $5,200,000, according to the report. Air conditioning would cost an additional $500,000.

Attending the meeting were members of the County Board of Supervisors special building committee, Chamber of Commerce representatives and city officials.

In a statement of the chamber's position, which is being sent all county supervisors, along with the architect's report, the organization states that it "fully realizes the need for new courthouse facilities in Oakland County."

It terms selection of the site extremely important and asks supervisors to give the survey careful consideration.

"You will note," it states, "that the survey indicates a money savings of between two and three per cent of the cost can be realized if the suggested multi-storied building is constructed on the present site . . ."

The chamber also cited these points:

1. The plan would eliminate the need to relocate the jail in the service center at a cost of an additional $1,000,000, or spending money for transportation of prisoners and other necessary trips from the service center to the downtown jail.

2. Pontiac plans to add more than 600 municipal parking spaces within walking distance of the present courthouse location. (Lack of parking space has been a factor in the downtown site study.)

3. A survey of courthouse users
(Continued on Page 2, Col. 2)

Modern County Building Suggested for Oakland



PROPOSED COURTHOUSE — Above is an architect's drawing of a proposed courthouse and county office building, which could be built on property now holding the courthouse and courthouse annex. The broad side of the building as shown above faces West Huron street; the end (at right) is on Wayne; the entrance at center (just left of flag pole) is West Alley, which now separates the two county buildings.

Potter, Meader Oppose Change

Federal Committee Asks Wayne Airport Replace Willow Run as Terminal

WASHINGTON (AP) — A Federal recommendation that Detroit-Wayne major airport be made Detroit's commercial air terminal and Willow Run converted into a military aviation base drew opposition today from Senator Potter (R-Mich.) and Rep. Meader (R-Mich).

The recommendation came late yesterday from the air coordinating committee's airport use panel, an advisory group to the President.

On the other hand, the recommendation was welcomed by Mayor Albert E. Cobo of Detriot, who promised airlines would "get a square deal" if they accepted the recommended move.

Cobo said Willow Run was 32 miles from downtown Detroit and Detroit-Wayne major only 18. But Meader listed the distance as 30 and 20 miles and said at their closest points the airports are about five miles apart.

Defense Secretary Charles Wilson is said to have promised a complete review of a federal panel's recommendation that the six commercial airlines using Willow Run shift operations to the Detroit-Wayne Major Airport.

Nation's Hoods Face Quiz

Filmland Racketeer Killed With 'Chicago Pineapple'

PHOENIX, Ariz. (AP)—A nationwide quiz of hoodlums was under way today in the search for the bomb-slaying of pudgy Willie Bioff, a retired filmland racketeer credited with talking a few of his pals into jail.

Bioff, 55, was killed when his pickup truck was blown apart as he was starting it at his home in northeast Phoenix yesterday. He had been living here about six years under an assumed name with his wife, who said after the explosion:

"He didn't have an enemy in the world."

Lt. Ralph Edmundson, in charge of the investigation for the sheriff's office, said authorities here have "very little to go on."

"We were not too well acquainted with the man or his acquaintances," Edmundson said, "but we're going to take time to get acquainted."

He said material on Bioff—who lived here under the name of William Nelson — is being sent here from several cities and that known acquaintances of the former Hollywood film union leader will be questioned anywhere they can be found.

POWERFUL BOMB

The blast mutilated Bioff's body and threw wreckage over a radius of several hundred feet. It tore a hole in the roof of the garage, shot two chunks of metal into the wall of a home about 100 feet away and shattered windows in several houses.

Bioff's body was blown about 15 feet from the garage. His right leg and right hand were torn off. Small parts of the body were found on the garage roof.

Maricopa County Sheriff Cal Boies said today that he "just hoped" that the "Chicago Pinapple" killing of Bioff "isn't the beginning of a campaign of killing by rival mobsters."

* * *

There have been reports that the mobs are trying to open up Arizona to gambling, the same as Nevada, and Boies seemed to think that the killing could have some link with that.

Warmer Weather in Store Tomorrow

Partly cloudy and warmer weather with temperatures in the low 60's is forecast for the Pontiac area tomorrow, according to the U. S. Weather Bureau.

Tonight it will be fair and warmer with a low between 40 and 44 degrees.

Heavy rains and snow hit parts of the Northeastern states last night and early today, causing minor floods in some sections.

Connecticut was uneasy again as more than 24 hours of rain sent rivers rising. At Stamford, the Rippowan River flooded a number of streets to a depth of several inches.

The lowest temperature preceding 8 a.m. was 29 degrees. The thermometer registered 44 at 2 p.m.

State to Mediate City Bus Dispute

Board Will Meet Here Thursday After Strike Vote by Local

The State Labor Mediation Board will try to settle a contract dispute between Pontiac City Lines, Inc., and its drivers and mechanics at a meeting here next Thursday.

The meeting was scheduled after members of Division 1097, Amalgamated Assn. of Street, Electrical Railway and Motorcoach Employes of America voted 41-7 in favor of strike action.

Negotiations between the company and union have been conducted for several months and a fact-finding panel was appointed by the governor in an effort to resolve the dispute.

The panel recommended a wage increase of 8 cents an houur retroactive to last July 1, plus additional uniform allowances.

A company offer of 6 cents an hour increase retroactive to April 1 plus an additional 2 cents next April was rejected by the union, according to Archie Sims, state labor mediator.

Call Egyptian, Israeli Envoys to Settle Dispute

U. S. Goes All Out to Avert Full-Scale War in the Holy Land

WASHINGTON (AP)—The State Department called in the Egyptian and Israeli ambassadors for separate meetings today in its drive to keep the Middle East dispute from exploding into a war.

Abba Eban, Israel's envoy who is seeking arms from the United States, was slated for a conference with Asst. Secretary of State George V. Allen.

Later, Egyp's Ambassador Ahmed Hussein was listed for talks with Allen—the department's top specialists on Middle Eastern affairs.

In announcing the meetings last night, the State Department gave no hint of what Allen would tell the two envoys.

This country has been trying urgently to bring an end to the Arab-Israeli border fighting, fearing it could flare into a renewal of the Palestine war or worse.

Before the announcement, a spokesman had said the department did not plan to take the same action as the British Foreign Office did earlier this week. The British called in representatives of Egypt and Israel and appealed for restraint.

Israeli armored cars and Egyptain guns exchanged shots in a 45-minute duel on the Gaza Strip front day, an Egyptian spokesman at Gaza said. No casualties were reported.

Israeli and Egyptain guns faced each other atop the quiet but tense El Sabha plateau in the Sinai Desert, about 50 miles south of Gaza.

With clashes erupting on three successive days along the tense Israeli-Egyptian border, U. N. diplomats worked to restore peace before fighting spreads.

Gray Leaves to Replace Wilson at Big 4 Confab

WASHINGTON (INS) — Gordon Gray leaves today to replace Defense Secretary Charles E. Wilson at the meeting of the Big Four Foreign Ministers at Geneva.

Gray, Wilson's assistant for international affairs, will confer with the Secretary at either Paris or Geneva on Sunday.

Wilson, who originally planned to return to the U. S. last Thursday, is scheduled to arrive in Washington Monday morning.

Warren Will Not Run

SANTA BARBARA, Calif. (INS) —A close personal friend of U. S. Chief Justice Earl Warren says that Warren will not be a candidate for the Presidency under any circumstances. Thomas M. Storke, publisher of the Santa Barbara News-Press, said he made the statement on Warren's "authority."

Russian Admits Defeat

WASHINGTON (INS) — Russian Housing Minister I. K. Kozuilia admitted to a National Press Club audience yesterday that not even Communist inventors have yet turned out a drip-proof water faucet.

Citizen Dies



SAM A. COHEN

Civic Leader Taken by Death

Sam A. Cohen Engaged in Business in City for Many Years

Sam A. Cohen, 59, secretary and treasurer of Standard Electric Co. for the past 26 years, died suddenly yesterday at the Pontiac City Club.

He was widely known in the Pontiac area through years of service in Temple Beth Jacob and in community affairs.

Mr. Cohen was born in Cincinnati, Ohio, March 10, 1896. His parents were the late Israel and Pearl Freedman Cohen.

Mr. Cohen, who lived at 1347 Ardmore Dr., Bloomfield Hills, had been past president of Temple Beth Jacob and the Jewish Federation. He was a former board member of the Pontiac YMCA.

SCOUT DIRECTOR

A director of the Clinton Valley Boy Scouts of America, he was also active in the Cook-Nelson Post of the American Legion.

He was a member of the Pontiac Board of Commerce. Other memberships included the Urban League, Pontiac Rotary Club, Pontiac City Club, BPOE and the Knollwood Hills Country Club. He had also served on a local draft board.

He is survived by his wife, the former Paula Wuntzman; a son, Richard Kahn of Tallahassee, Fla.; a daughter, Mrs. Sherwin Ross of Detroit and one grandson, Jeffrey.

Other survivors are two brothers, Max of Pittsburg and Abe of Pontiac, three sisters, Mrs. I. J. Sheer, Mrs. A. Goldstein and Mrs. A. Kohler, all of Pittsburg.

SERVICE SUNDAY

Service for Mr. Cohen will be Sunday at Temple Beth Jacob, 79 Elizabeth Lake Rd. at 1:30 p.m. Rabbi Sanford E. Saperstein will officiate. Burial will follow in Clover Hill Park Cemetery, Royal Oak.

Friends may call this evening and tomorrow morning at the Ira Kaufman Chapel, 9419 Dexter Blvd. Detroit. He will be brought to Temple Beth Jacob at 1 p.m. Sunday.

State Doctors Will Meet

DETROIT (AP) — The Michigan Academy of General Practice will meet in Detroit Wednesday and Thursday. Some 1,000 physicians are expected to attend.

Legislators Fail to Pass Hospital Space Measure

Williams Calls Another Session to Discuss Beds for Retarded Children

By JACK I. GREEN

LANSING (AP)—The Legislature adjourned at midnight without providing any more beds for mentally retarded children and Gov. Williams promptly summoned it back into another special session Monday morning.

But before the deadlock, the lawmakers had approved:

Michigan's first speed limit law since 1927—a 65-mile an hour limit in the daytime and 55 miles at night covering the entire state. It will not become effective for 90 days.

The Senate's attempt to impose the speed limit only on highways south of the Bay City-Muskegon line (town line 16) was beaten in the House and the bill passed there with six votes to spare. The Senate accepted the state-wide speed limit without a vote to spare.

But the House refused to give the bill immediate effect.

Gov. Williams said he would sign it.

Caught in an iron-clad midnight adjournment deadline, the House and Senate fell into a deadlock over the number of beds to be provided for mentally retarded children and could not get untangled in time.

ARGUE OVER NUMBER

The Senate was fighting for a $1,200,000 program to provide 1,370 additional beds, while the House stuck for a $5,021,751 program to provide 2,075 beds. There are 1,221 children waiting admission to state hospitals and Williams had asked for space for 1,450.

The Legislature also approved the addition of 200 more state police officers for highway patrols.
(See story on page 2.)

Compulsory driver training in the schools.

A $13,500,000 pay raise for public school employes, both teachers and non-teachers, but with the amount for individual employes left to the discretion of local school boards.

A traffic research center at Michigan State University.

More money — $117,613 — to strengthen the central violations file designed to weed out unfit drivers.

Fifty-thousand to put National
(Continued on Page 2, Col. 4)

3 Jail Escapees Still at Large

7 of 10 Convicts Caught After Burrowing Tunnel Under Coast Prison

WALLA WALLA, Wash. (AP)—Seven of 10 convicts who bored through concrete and dirt to liberty late Thursday were back in the Washington State Penitentiary today and an intensified search was being made for the three still at large.

* * *

Posses rounded up the seven yesterday in groups of four and three. All surrendered meekly despite their reputations for toughness.

Four were picked up before noon yesterday as they hiked along railroad tracks in a brushy area 20 miles north of here after a night spent in a farmer's outbuildings.

Last night, approximately 24 hours after they had slipped out the mouth of a 60-foot tunnel outside the prison's west wall, three more were picked up at Milton-Freewater, Ore., 10 miles south of Walla Walla.

The last three included William B. Bracey, 20-year-old Tacoma youth who slew his mother two years ago in a fit of pique because she declined to let him use the family automobile.

* * *

Still at large and believed to be wandering somewhere in the rolling farmlands which surround this prison town for scores of miles are three robbers, all sent to Walla Walla for 20 year terms.

Molotov Closer to Defeat on Free German Elections

GENEVA (INS)—The Western Big Three virtually have compelled Soviet Foreign Minister V. M. Molotov to return to Moscow today and seek new instructions to stave off diplomatic defeat at the Geneva talks.

Molotov faces almost certain defeat at the foreign ministers conference on the key issue of free elections for the reunification of Germany.

The veteran Soviet diplomat flew back to Moscow today even though he loathes flying. But his situation has become almost desperate.

For the past 48 hours it has been apparent that Secretary of State John Foster Dulles, French Foreign Minister Antoine Pinay and British Foreign Secretary Harold MacMillan have used splendid teamwork to pin Molotov in a corner.

The Western diplomats have made the Russian minister's position untenable in the eyes of both West Germany and Communist East Germany by handing him an ultimatum to have free and secret elections by September 1956.

The fixed "Spirit of Geneva" grin was finally wiped off Molotov's face by the Western move, which Dulles said would permit the Big Four conference to pass its "acid test" at Geneva.

Molotov may come back from Moscow with some sort of final answer but yesterday he all but rejected the election proposal.

He said it did not conform with the directive from the Big Four chiefs of state, it was separated from the European security problem and that the German people themselves should be asked for their views.

The Big Three proposal was submitted with the consent of the West German government and Dulles said it also met the wishes of East Germans.

The proposal provides for the election of an all-German national assembly which would have the job of seeing to the drafting of a constitution and formation of a unified government.

In Today's Press

Building News	17 thru 25
Church News	7, 8, 9
County News	6
Editorials	6
Sports	16
Theaters	14, 15
TV & Radio Programs	23
Wilson, Earl	23
Women's Pages	12, 13

Top Pontiac Police Marksmen Awarded Trophies



PRACTICE PAYS — Policemen who rarely miss in their aim display marksmanship trophies they were awarded yesterday. Left to right are Medford E. Pittman, John Justice, Clarence "Jerry" Smith, Insp. Clark M. Wheaton and Chief Herbert W. Straley, who participated in the presentations; Robert Verhine, Leroy Hartman, Harry E. Nye and Harold Hayden. Straley has noted a great improvement in shooting proficiency since the department started putting additional stress on marksmanship three years ago. The officers practice with the same model revolver they carry on duty. (See story, Page 2)

Reuther Attacks Price Increases

UAW Chieftain Claims 'Industry Statesmanship' Is Lacking in Nation

DETROIT (AP) — CIO President Walter Reuther says the American consumer is the "forgotten man" who is needlessly paying for his union's wage increases through higher product prices.

Addressing the Detroit Adcraft club yesterday, Reuther said this country needs "industrial statesmanship" and lower prices that would enable the consumer to enjoy "more of the good things of life."

Reuther said the consumer is left on the "short end of the deal" following contract wage increases because many industries automatically increase prices following the wage hikes.

Profit records of large industries show such increases are unnecessary, said Reuther. He singled out General Motors Corp. and the Ford Motor Co. as examples.

CITES PROFITS

Ford profits this year might equal the firm's combined profits for the last 21 years, said Reuther, while GM's statement shows it made about 220 million dollars profit a month for the first nine months this year.

Still, said Reuther, "prices in the auto industry are going up."

With profits at these unbelievable heights, industry ought to be willing to demonstrate industrial statesmanship to lead America down the road to lower prices, bigger markets and more prosperity," said Reuther.

He said that the 21-cent hourly package the UAW won from the auto industry last summer was "sizeable."

MAKERS CAN ABSORB IT

But he added that measured in terms of industry, auto makers "could pay that increase and absorb it without one penny in price increases."

Reuther said he fully agreed with complaints by newspaper publishers that recent increases in newsprint costs were not justified by the industry's profit margin.

"But," said Reuther, "It depends on whose ox is getting gored before complaints are raised about price increases."

Post Office Fire Caused by Trash, Not Love Notes

LOUISVILLE, Ky. (AP) — Smoke was pouring out of the post office yesterday, but it wasn't from scorching love letters.

A trash fire in the basement sent billows of smoke to the first floor, but no damage was done.

State Senate Appoints 3 to 'Aged' Committee

LANSING (AP)—The Senate last night appointed three members of a legislative committee on problems of the aged.

* * *

It named Wilma Donahue of the University of Michigan's Institute of Human Adjustment, former Aud. Gen. John B. Martin of Grand Rapids and the Rev. Fr. Charles Herbst of Ontonagon.

* * *

The Legislature voted $10,000 to finance the committee's work.

New County Courthouse Plan Is Being Proposed

(Continued From Page One)

"reveals a substantial majority" favors a new building at the present downtown site.

Supervisor Harold K. Schone, of Oak Park, Special Building Committee chairman, expressed his committee's appreciation for the "time, expense and effort" put forth by the chamber's committee in preparing its suggestion and said his group would give the proposals full consideration.

"We are primarily interested in a location which will best serve the majority of county residents," he stated.

The supervisors Sept. 20 approved a recommendation by Schone's committee that the site be located in the service center. Pontiac supervisors voted against the plan.

"If any change in location plans is made it would have to be by vote of the entire board of supervisors," Schone explained.

Harley, Ellington and Day, architects and engineers of Detroit, were retained to make the cost study by the chamber.

The estimates, they explain, are based on "experience in the construction field . . . (and) . . . such an estimate will predict with reasonable accuracy the actual cost of a completed building."

Their figures relate to cost of constructing a three-story building in the service center compared with a ten-story structure on the present downtown site.

In preparing their analysis, the firm says it made several assumptions:

1. The same amount of useable floor area will be provided in each building—202,164 square feet. (This figure was taken from a previous study of courthouse needs obtained by the county.)

2. Soil conditions at each site are such that no special work will be required to support foundations.

3. The present heating plant at the service center would adequately heat a new building. (New heating facilities would have to be installed if the building is erected downtown.)

4. The present courthouse and health building adjacent to the west would have to be torn down.

5. A downtown building would be done in two steps—the health building razed and a ten-story building put up containing court rooms and some office space, then the present courthouse torn down and a 10-story office building constructed to connect with the courts building.

But plumbing, ventilation and air-conditioning could be placed more economically in the ten-story building, the architects reported.

Connection of gas, water, electric and sewer services would be they assert, and say the service-center site would require added money for grading, paving and landscaping.

"Additional corridor space required by the three-story scheme amounts to approximately $11,000 square feet and represents an additional building cost of approximately $200,000.

"We felt it would be possible to erect the building at the downtown site, including about 15,000 square feet of shop rental area, at approximately the same cost as . . . the building, without this rental area, at the Telegraph Road site."

The overall picture, they say, would find the service center site costing two to three per cent more.

The chamber also presented results of an opinion poll of persons using the courthouse Oct. 3-31.

Some 193, or 50.9 per cent preferred the downtown site, while 135, or 34.7 per cent favored the supervisors to resubmit to voters a proposal which would allow a special tax to finance the building. If a special tax were approved, the money needed could be borrowed through a general public obligation bond issue which would be paid off by the extra tax money.

Extra taxes to finance the building were twice turned down by county voters last year, although they did approve the idea of putting up a new building.

Since the two votes, the supervisors have been considering a revenue bond issue to finance the building.

The Special Building Committee has planned to submit articles at the supervisors' Nov. 10 meeting which, if approved, would set up an authority with power to issue revenue bonds.

The revenue bond method would require no extra tax, but the chamber states it would cost more than $1,500,000 more than by the general obligation bond method.

"We stand ready to lend vigorous support to a general obligation bond issue, which we feel would pass if the citizens were thoroughly alerted to the need for a new courthouse," the chamber says.

Besides Schone, building committee members present at the meeting were Delos Hamlin, of Farmington; Harry W. Horton, of Royal Oak; David Levinson, of Birmingham; Ernest V. Blanchard, of Farmington Township; Eugene Swem, of Southfield Township; H. Lloyd Clawson, of Royal Oak and R. C. Cummings, of Pontiac.

County Corporation Counsel Harry J. Merritt also attended as did two representatives of the architectural firm, Paul Brown and Max Stirton.

The chamber was represented by Norvell; Robert J. St. Clair, secretary, and John W. Hirlinger, assistant secretary.

Chamber committee members present who worked on the survey included Glenn C. Gillespie, Dr. George N. Petroff and Abe Lapides. Pontiac was represented by Mayor William W. Donaldson and City Manager Walter K. Willman, who explained the plans for increasing municipal parking space.



ANNUAL CAKE SALE UNDER WAY — Pontiac Civitan Club president Theodore E. Wiersema, left, is shown purchasing the first fruit cake from club member Robert Tricker, in the club's annual fund raising project, the cake sale. Pontiac Press Photo

Speed Law Covers All Michigan Roads

(Continued From Page One)

Guardsmen on traffic duty during peak summer weekends.

The Legislature defeated proposals to legalize chemical tests for drunkeness and stiffer penalties for crossing yellow no-passing lines.

DEM USES TECHNICALITY

A Democrat, Sen. John B. Swainson of Detroit, used a technicality to block proposals to set up schools for bad drivers, require uniform driver licensing procedures, train local licensing examiners and require the re-examination of drivers every three years.

Also defeated were various proposals to raise driver license fees.

The fight over new beds for mentally retarded children was essentially a fight between the Senate's demand that 800 children be placed in the idle Army hospital at Fort Custer and the House's insistence that the state buy the Farmington Children's Hospital and the Oakland County Tuberculosis Sanatorium, as well as putting only 600 children in the Fort Custer Hospital.

Williams had gone to Washington to secure use of the Fort Custer Hospital and had rejected the Oakland County Hospital puchase in his message to the Legislature.

But he belabored the Senate for its stand, arguing that the Fort Custer facilities were the "least acceptable" of all considered and that purchase of the Oakland institution was warranted to provide bed space in Southeastern Michigan.

Williams called the Senate's stand "intolerable."

Republican leaders issued a statement saying that there was good faith on both the House and Senate sides and that the majority party was happy to return Monday and try to resolve the dispute.

Club Members Opening Drive to Sell Cakes

The Pontiac Civitan Club hopes for a fine start in its annual fund raising project soon, Robert Tricker, chairman of the cake committee, is leading the whole membership in an attempt to win first place again this year in the Great Lakes district for selling the most fruit cake in four states.

Working with Tricker as team captains are Felix Anderson, James Wilkinson, George Ross, Ed Karnoogian, Robert Clemens and Ralph Morehouse.

These captains will canvass the community and take shifts selling from the cake trailer to be placed near the county courthouse during the Christmas shopping season.

Proceeds from the cake sale will be used in various community projects to help finance the Camp Fire Girls, summer camping for boys, hospital bed and wheelchair service and other civic projects.

Four Missing in Plane Crash

Flaming C47 Plows Into Connecticut River, Four Others Rescued

HOLYOKE, Mass. (UP)—Four persons were rescued and four more were missing early today in the crash of a C47 plane into the middle of the Connecticut River during heavy rain late last night.

* * *

The two-engine craft was en route from Bolling Air Force Base, Washington, D.C., to Westover Air Force Base in nearby Chicopee in central Massachusetts.

Police said the plane crashed in flames about two miles north of Holyoke near Route 5 and about three miles from Westover.

The survivors, transferred to Westover AFB Hospital after treatment at Holyoke hospitals for shock and immersion, were identified by Westover as:

Navy Capt. Henry C. Nichols, Salem, Mass., said by police to be "hitchhiking" a ride home.

1st Lt. Joseph M. Delaurentis, 40, of 1 Lafrop St., South Hadley Falls, Mass.

T.Sgt. Richard Garhard, 32, of 809 Atlantic Ave. Rochester, N.Y.

S.Sgt. Alex Wermeichik, Brooklyn, N.Y.

Mrs. Pearl Keller of Poughkeepsie, N.Y., visiting at her mother's home on Route 5 near the crash scene, said she heard an airplane engine sputtering and then a splash in the river.

She said that about 10 minutes later a barefooted survivor appeared at the house and asked her to get the police. She quoted the unidentified man as saying, "There is a man on the plane who cannot swim."

Don Curtis, a Holyoke businessman and former Air Force pilot, said the plane circled over his home and then he heard both engines "sputtering, backfiring and spitting."

* * *

Rescue operations were hampered by yesterday's heavy rain which washed out sections of Route 5 leading to the crash scene.

Capt. Nichols was found walking along railroad tracks near the river bank by American League baseball umpire Ed Hurley, a resident of Holyoke, and Paul Donahue, Springfield Union photographer. They took him to Providence Hospital, Holyoke.

The Day in Birmingham

Event of the Year Due for Students, Employers

BIRMINGHAM — Birmingham Business Club will have its largest social event of the year at 6:30 p.m. Tuesday when members, all retail and commercial students at Birmingham High School, entertain their employers at a dinner and program held in the school cafeteria.

In this case, the employers happen to be a contributing factor in the final grades each 11th or 12th student attains in the coordinated elective course he or she is studying.

Under the cooperative program, pupils in the retail division are in class for two hours and then on the job in a retail store that afternoon. Likewise, the same theory is put into practice for commercial students, who are employed in offices each afternoon.

Some 30 bosses, referred to as "the downtown part of our faculty," will attend the third annual dinner meeting with about the same number of youthful employes.

Charles E. Boyd, secretary-treasurer of the Retail Merchants Assn. in Detroit, will give the keynote address on "Cooperative Training and Placement." Another talk by Mayor Charles Renfrew will be on, "Birmingham's Response to Youth."

TO GREET MERCHANTS

Ernest Seaholm, Board of Education president, will greet the merchants and introduce the guests, with Supt. of Schools Dwight B. Ireland giving the invocation and closing remarks.

Teacher-coordinator of the club and program is Mrs. Joan C. Marks, who explained that the program is invaluable in making the transition from school to business and aids equally in laying the foundation for those students going on to college.

Through monthly bake sales, she said the club is able to raise funds for this occasion, as well as giving a Christmas party each year, usually at an orphange.

Members also have dinner and attend either the theater or opera once a year in Detroit, attend the Retail and Business Club state convention and send representatives to the Delegates Congress.

* * *

During the coming week, National Education Week, some 200 pupils will learn from first-hand experience just how it feels to be stared at from inside a goldfish bow.

For to demonstrate teaching methods to all interested citizens, the pupils and about 30 teachers will take turns conducting "live" classes in a window of Mulholland's store on North Woodward avenue, with a microphone hookup for easy hearing.

Charles Palmer, Pembroke School principal who is in charge of the program, said the classrooms-in-a-window will be in operation from 9 a.m. to 3 p.m. during the week, plus 7 to 9 p.m. Friday, and from 10 a.m. to 2 p.m. Saturday. Kindergartners through seniors will be among the 13 schools represented.

* * *

"Over the top" in its building campaign to raise a minimum of $100,000 is St. Columban Catholic Church, Father Thomas M. Kenny, pastor, has announced.

With some parishioners still to be called on, $113,012 in contributions were realized in the third week of visitation, he said, lending hope that the next report meeting will send the total still higher.

Funds being raised will help offset the current parish debt, enabling construction of a parochial school.

* * *

If any local organization is looking for a charity project to sponsor, the City Commission might have a recommendation.

This week, in keeping with its policy, the commission was forced to turn down an outside request to conduct a Nov. 18 tag day here, but said the request would be granted if a local service club or group came forward to sponsor the fund drive for the Tri-County Council for National Retarded Children.

In celebration of National Education Week, Vaughan School PTA will hold open house at the school at 8 p.m. Monday. All classrooms will be open for parents to view their children's work and get acquainted with the teacher.

Happy President Awaits Old Pal

Health Gain Cheers Up Ike Before Reunion With Montgomery

DENVER (UP)—The start of his seventh week of hospitalization found President Eisenhower encouragingly better today and happily awaiting a conference with British Field Marshal Lord Montgomery.

The two old comrades-in-arms of World War II were planning a reunion at 11:30 a.m. EST at Fitzsimons Army Hospital where an X-ray examination yesterday disclosed the President't mending heart "remains normal in size."

Doctors were "very pleased" at the lack of any enlargement of the heart. They termed it important and encouraging after the sitting up and walking the President has done this week.

The report strengthened prospects that Eisenhower will be able to fly to Washington next Friday and then move on to his farm at Gettysburg, Pa., a few day later.

The President walked the longest distance yesterday since his heart attack Sept. 24. He strolled from his eight floor hospital room to an elevator that took him to the third floor.

He walked from the elevator to the X-ray room, and then back again. He sat in a wheel chair for the ride up and down on the elevator.

2 Youths Flee Officers After Car Hits Pole

One Roseville youth was hospitalized and another was being questioned by Bloomfield Township police today after they fled the smashed auto owned by one of the boy's parents early this morning.

Pontiac Police picked up the juveniles, both 14, about an hour after they cracked into a utility pole at Franklin Rd. and Alton St., just inside the city's southern limits.

According to police, the auto was involved in a hit-run accident at Woodward and Square Lake Rd. and was being pursued by a witnessing motorist when the crash occurred.

Officers followed a trail of blood for a half-block after arriving at the scene. An hour later, the boys were spotted by the investigating officers and chased through backyards and over fences before being caught on Grant street.

One youth, the passenger, was taken to Pontiac General Hospital for treatment of multiple face cuts. The driver, whose mother owned the demolished car, was being questioned by Bloomfield officers.

SEC Halts Report of Firm's Stock Sale

WASHINGTON (INS) — The Securities and Exchange Commission today held up a registration statement covering the sale of common stock by the Ultrasonic Corp. of Cambridge, Mass.

The company filed the statement in June, 1954 for an offering of 200,000 shares of common stock at $12.75 a share. The offering was to be handled by a group of 44 underwriter. The registration statement became effective in July, 1954.

The SEC said at the time that the company was engaged in the manufacture of air-conditioning and industrial control equipment and a variety of other electronic products for the armed services.

The agency said that its staff advised that the claims in the registration statement "were deficient or false in material respects," or failed to state important facts.

The SEC scheduled a hearing for Nov. 18 in Boston.

PHS Debaters Take 2nd Place in Conference

Pontiac High School debaters won a second place rating in the first of four Saginaw Valley Conference Debate Tournaments, held this week at Bay City.

Top ranking team was Central High School of Flint, with eight debates won out of 12. Pontiac High tied with Flint Northern and Bay City for second place, with seven debates won and five lost. Saginaw High had five wins and Arthur Hill High won two of the 12 debates.

Altogether, 150 debaters took part in the 72 debates which comprised the tournament, with 12 debates for each of the six teams.

Debates were on the national topic: Resolved, that the federal government should guarantee higher education to qualified high school graduates through grants to colleges and universities.

Second in the tournament series will be held Nov. 15 at Pontiac.

Purse Snatching Suspect Bumps Into Detectives

Detectives investigating a reported purse snatching at Bagley and Wessen Sts. last night never had it so good.

As they were talking to the victim, Mrs. Eugene Johnson, of 262 Howard McNeill St., a man she identified as the snatcher walked by.

The officers grabbed the man, identified as Charles Hawkins, 47, of 186 Wessen St. Gripped in his hand, which was concealed inside his coat pocket, they found an 8-inch knife, they reported.

Hawkins is being held for investigation of larceny and investigation of carrying a concealed weapon.

Mrs. Johnson said $25 was taken from a wallet in the purse.

Contributors to UF

The following is a revised list of contributions of $50 and over recorded at United Fund headquarters:

WKC, firm	$535
WKC, employes	339
Coca-Cola Bottling Co., employes	217
Coca-Cola Bottling Co.	200
Berkeley Voss	200
Oakland Co., employes	158
White Owl Express	150
Barnett's	150
Sam Benson	150
Assoc. Discount Corp.	144
Hub Clothiers employes	135
Community Loan Co.	125
Kaufman & Zamek	110
Interstate Motor Transportation employes	103
General Warehouse	100
Pure Oil Co.	85
Maynard Johnson	85
GMAC Employes	83
Catholic Family Center employes	81
Huddik's	75
Baxter & Livingston	75
Wilkinson Insurance	55
J. L. Van Wagoner Insurance Agency, Inc.	54
G. O. Jones	52
Women's Bowling Assn.	50
Grace Charles	50
Allan Electronics	50
Hess Cartage Co.	50
Assoc. Truck Lines	50

Korean Bonus Grant Unclaimed by 40,000

LANSING (AP)—Some 40,000 Korean war veterans have not yet claimed their state bonuses, the said today.

* * *

Adjutant General George C. Moran urged men in service to submit their applications now. He said it is not necessary to wait until discharge to apply for the bonuses.

Moran said the bonus section has received more than 195,000 bonus applications. Of these 178,000 have been approved and payments of nearly fifty million dollars have been made.

* * *

Moran said payment of more than 15,000 claims is being held up temporarily because veterans have not answered requests for additional information.

He Knows About Feet — but Not About Business

LONDON (AP) — A chiropodist opened an office on the second floor of a building in the belief it was an ideal spot for his practice.

He explained in bankruptcy court today that what he forgot was that "people with bad feet cannot be expected to walk upstairs."

They Shall Have Music

VIENNA, Austria (AP) — Vienna's famous opera house — which went down in flames during the war — was formally reopened this morning as Austria prayed that the nation's cultural rebirth might be the opening act of an era of world peace.

Symphony Leader Quits

ANN ARBOR (INS) — Orien Dalley has resigned as conductor of the Ann Arbor Civic Symphony because of "inharmonious conditions" in the orchestra board, not the musicians.

Pontiac Police Marksmen Awarded for Firing Skill

Top pistol marksmen of the Pontiac Police were awarded trophies yesterday for high scores achieved during department contests this fall.

Police Chief Herbert W. Straley made the awards. He said there has been a great improvement in shooting proficiency since the department put increased emphasis on the skill three years ago.

Practice at the police range on N. Oakland Ave. is now available six days a month, he said. Each officer must attend at least once a month, and reach the qualifying score once a year.

A score of 70 per cent is necessary to qualify. Patrolman Robert Verhine, Range Officer, tallies scores and gives extra instruction to officers who need it, the chief said.

Officers practice slow, rapid, timed and silhouette fire with the .38 caliber Smith & Wessen revolver they carry when on duty.

'UP TO INDIVIDUAL'

"To know how to use a pistol well is up to the individual officer. I'm very pleased in the increased interest shown," Chief Straley said.

The Inter-Bureau trophy was accepted by Insp. Clark M. Wheaton of the Detective Bureau, and Sgt. Medford E. Pittman received the Inter-Unit trophy in behalf of Traffic and Safety Bureau personnel.

A trophy for top team was accepted by Sgt. Harry E. Nye. Verhine, Nye and Patrolman John Justice won awards for high aggragate scores, which Chief Straley termed "magnificent." Scores were 296, 293 and 298, respectively, out of a possible 300.

PERFECT SCORE

With a score of 97 out of 100, Patrolman Leroy Hartman won a trophy for slow fire. Time fire trophy was won by Patrolman Harold Hayden, with a score of 98. A perfect score won Patrolman Clarence "Jerry" Smith a trophy for rapid fire.

Nye, Verhine and Justice, placing in that order, won medals as a result of a contest among members of the winning pistol team.

The Inter-Bureau trophy was donated by R. B. Oliver. Sidney Sach donated the Inter-Unit trophy as well as the medals.

The Weather

PONTIAC AND VICINITY — Mostly fair and warmer today and tonight. High today 54-58; low tonight 40-44. Tomorrow partly cloudy and warmer, high in the low 60s. Light variable winds becoming southerly 8-15 m.p.h. today and southeasterly 10-18 tonight.

Today in Pontiac

Lowest temperature preceding 8 a.m. 29.

At 8 a.m.: Wind velocity 8 m.p.h. Direction: South.

Sun sets Saturday at 5:21 p.m.
Sun rises Sunday at 7:12 a.m.
Moon rises Saturday at 10:53 p.m.
Moon sets Sunday at 1:11 p.m.

Downtown Temperatures

6 a. m.	29	11 a. m.	38
7 a. m.	29	12 m	41
8 a. m.	30	1 p. m.	43
9 a. m.	32	2 p. m.	44
10 a. m.	35		

Friday in Pontiac (As Recorded Downtown)

Highest temperature	34
Lowest temperature	33
Mean temperature	33.5
Weather—Snow.	

One Year Ago in Pontiac

Highest temperature	41
Lowest temperature	28
Mean temperature	34.5
Weather—Pleasant.	

Highest and Lowest Temperatures This Date in 83 Years

67 in 1936 — 18 in 1951

Friday's Temperature Chart

Baltimore	49 35	Los Angeles	77 56
Battle Creek	36 27	Memphis	60 38
Brownsville	78 65	Milwaukee	42 31
Buffalo	41 35	New Orleans	56 40
Cincinnati	42 39	New York	47 38
Cleveland	38 33	Omaha	62 44
Detroit	36 30	Pittsburgh	37 32
Duluth	37 30	St. Louis	61 40
Grand Rapids	37 29	San Francisco	69 55
Houghton	34 33	Traverse City	35 30
Kansas City	65 46	Washington	48 38
Lansing	36 30	Seattle	56 34

Wandering Elephants Overwork Police Phone

HAMILTON TOWNSHIP, N. J. (INS)—They may not have been pink, but they sure were elephants — or so police found out after checking reports that two jumbos were strolling down Hamilton avenue.

It was all cleared up when a nearby Trenton circus reported two of their performing pachyderms had wandered off. For hours after police answered the phone by saying, "Yes, yes, we know. You saw two elephants."

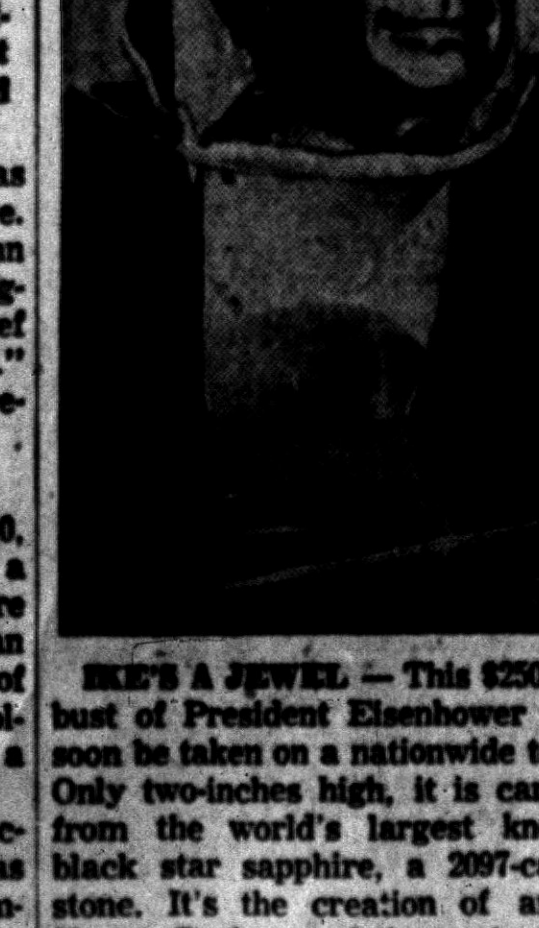

IKE'S A JEWEL — This $250,000 bust of President Eisenhower will soon be taken on a nationwide tour. Only two-inches high, it is carved from the world's largest known black star sapphire, a 2097-carat stone. It's the creation of artist Harry Derian and is part of a series of heads of famous Americans carved in sapphire by the artist. They're on display in a New York store.

In the first half of 1955, American automobile factories shipped 366,265 station wagons—16,000 more than in all 1954, when a production record was set.

Wanted: 200 Road Patrolmen

New State Trooper Test Scheduled for December

LANSING (AP) — The Michigan State Police almost literally hung huge "help wanted" signs on all its posts today.

* * *

As soon as the special session of the Legislature had voted $657,800 to hire 200 more troopers for highway patrol work, state police Commr. Joseph A. Childs flashed word to his posts to begin recruiting at top speed. He wants to have the men trained and on the roads by spring.

The State Civil Service Commission ordered examinations for troopers Dec. 17 and said applications should be on file or in the mail by midnight of Nov. 30.

To aid the drive, the Civil Service Commission has authorized an increase in training pay to the level of a first-year trooper—$151 every two weeks. In addition troopers will get $75 per month expense allowance and their uniforms.

Candidates must be between 21 and 29 years of age, not less than five feet nine inches tall, in good physical condition and have the equivalent of a high school education.

* * *

Childs said all officers and posts will try to recruit men and that recruiting teams will visit a number of communities.

J. H. Barry's Funeral Will Be Held Tuesday

AKRON, Ohio (UP)—Funeral Service for J. H. (Jack) Barry, 82-year-old retired general manager of Knight Newspapers, Inc., will be held at 10 a.m. Tuesday at St. Vincent Catholic Church here.

Barry, who retired from the post in 1952, died of a heart condition at Ford Hospital in Detroit yesterday. He had been a patient there since mid-July.

Barry was honorary chairman of Knight Newspapers, Inc., since 1952. Knight newspapers include the Detroit Free Press, the Akron Beacon Journal, the Miami Herald, the Chicago Daily News and the Charlotte Observer.

For Your Shopping Convenience

OPEN SUNDAY GOODMAN'S

Featuring Men's—Women's—Children's Ready to Wear—Boots—Shoes

HOUSEWARES and TOYS

Some of the Greatest Values in Town

GOODMAN'S

Our Location Saves You Money

520 S. SAGINAW 1 Block N. Wilson Ave.

Mel Soong, San Jose State halfback, was class president at Kamehameha High School in Honolulu.

Reflections

WOMEN ARE STRANGE



J. E. VOORHEES

I've never seen a woman with a basket of cabbage on her head nor one trudging to market with a goose but I have seen a few drive beautiful new cars to market, to buy what men have raised. When there's a job to be done women take charge and we men make alibis. If women weren't insatiable "button pushers" rivers wouldn't be harnessed; if they didn't shove few men would reach the peak of financial wealth.



M. E. SIPLE

War would be abolished; it would be fought over a bridge game on a four doubled bid and if they didn't insist upon ruby lips and peach-bloom cheeks—in jars—drug stores would have more room for their lunch counters.

When women learned to use can openers cook-books went into the discard. In olden times women worked too but they didn't know about cakes in packages and dried soup in cellophane bags; it's the men who build the fires to heat the cans that women open. Our women are Queens and we are the willing firemen.

VOORHEES-SIPLE FUNERAL HOME
399 N. Perry Street Phone FE 2-8278

Aged Industrialist Bilked of $423,771 by Clique of 'Slickest Confidence Men'

NEW YORK (AP)—Postal inspectors have uncovered an imaginative swindle which they said cost a 77-year-old Rochester, N. Y. industrialist $423,771 in the last four years.

The scheme was disclosed yesterday following the arrest of Patrick H. Lennon, 50, of New York. Authorities said he was an ex-convict and "one of the slickest confidence men picked up in a long, long time."

Lennon was described by Post Office men as the principal figure in a swindle in which the victim was baited by the hope of collecting millions on bogus patents left over from a firm that fell in the stock market crash of 1929.

Also arrested in the case was Leo F. Hampton, 74, also of New York. Like Lennon, he was charged with mail fraud.

Postal Authorities said more arrests would follow, including a woman who posed as Lennon's secretary.

* * *

The victim was identified as Augustine J. Cunningham, president of a Rochester firm that manufactures plumbing and electrical equipment. The company was founded 116 years ago by Cunningham's grandfather.

The inspectors said this is how the swindle worked:

Cunningham, who had lost $100,000 when the Intercity Radio and Telegraph Co. collapsed in 1929, was approached by one of a group posing as beneficiaries of a will left by a scientist who they said had been connected with Intercity.

The swindlers told Cunningham he was also named in Dr. Randolph Parker's will and with them was heir to electronic patents on which 60 million dollars could be collected from the radio, television and movie industries. Parker's name is believed to be as fictitious as the will and the rights.

Cunningham was persuaded to help the group buy up releases from stockholders of the defunct company in order to retain all benefits from the patents for themselves.

* * *

The swindle was discovered after Cunningham's banker noticed his large withdrawals and urged him to check on the deal. Since some of Cunningham's payments were made by mail, he reported the case to postal authorities.

Lennon was released in $20,000 bail and faces removal to Rochester.

U. S. Atty. Paul W. Williams, noting that Lennon was sentenced to four years in jail in 1945 in connection with violation of Securities and Exchange regulations, commented:

* * *

"He is not an infant in the game."

Hampton, whose arrest was made about 10 days ago at Newark, N. J., airport, was being held in default of $20,000 bail.

WHAT'S MY LINE?

INSTRUCTIONS: Each word is related to my work. Unscramble as few as possible to guess my line. Answer appears under arrow, reading downward.

I AM A. . . . . .



1 SILCEH
2 VARCE
3 ASTUTE
4 DOMLE
5 RIPTS
6 TRISTA
7 ZONERB
8 BARLEM

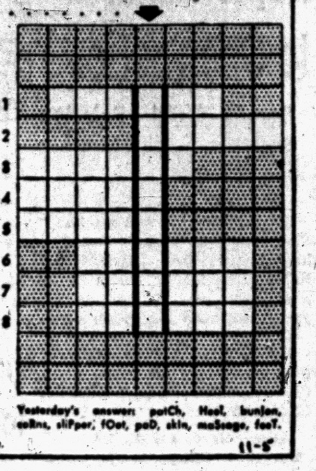

Yesterday's answer: patCh, Heel, bunion, collAr, shiPper, fOot, poD, skin, meSsage, feeT.

© 1955 What's My Line, Inc. 11-5

U.S. Rejection of Ecuador Plan May Cause U. N. Split

UNITED NATIONS, N.Y. (AP)—The 20-nation Latin American bloc in the U.N. threatened today to split with the United States over the makeup of an international committee to study the effects of atomic radiation.

* * *

The difference arose last night in the U.N. Political Committee. U.S. Ambassador James J. Wadsworth surprised Latin American delegates by indicating that the United States would reject an appeal from Ecuaror to enlarge the proposed 11-member scientific group. Ecuador wants two Spanish-speaking nations included, among others.

Wadsworth said he regretted that he could not support the Ecuadorean proposal, which reportedly has the solid backing of the Latin American bloc. He said the United States felt a committee of more than 11 members would be unwieldy and could defeat the whole purpose of the project.

U.S. RISKS DEFEAT

Latin American diplomats said privately that, unless the United States changes its views, it cannot expect their support on the Western-backed proposal to set up an international committee of scientists to study the dangers of atomic radiation.

Observers predicted that—with the Soviet bloc and the Arab-Asian states also pressing for an enlarged scientific group—the United States risks defeat unless it rephrases its proposal.

There has been growing dissatisfaction among the Spanish-speaking nations over the Western proposal which would name 11 countries to choose scientists for the atomic radiation study committee.

The resolution lists Australia, Brazil, Canada, Czechoslovakia, France, India, Japan, Sweden, Britain, the United States and the Soviet Union. Portuguese-speaking Brazil, although on the list, has made it known that it supports the Ecuadorean appeal.

Olivet Truck Driver Dies of Carbon Monoxide

OLIVET (AP) — Harold E. Cox of Clayton was found dead yesterday in the cab of his semi-trailer truck parked off U. S. 27 outside Olivet. Eaton County Coroner M. Donald Burkhead attributed death to carbon monoxide poisoning.

Burkhead said Cox apparently went to sleep with the motor running, after stopping at a roadside restaurant at midnight.

Name New Fair Chief

ALLEGAN (AP)—James H. Snow, 32, secretary of the Allegan County Fair Assn. since 1947, has been named president of the group which operates the 103-year-old fair. He succeeds W. W. DeLano, 69, Allegan State Bank president, who asked to be relieved of the fair duties.

Wife Has Mate Arrested —With His 50-Gallon Still

DETROIT (AP)—Marion J. Joiner didn't pay any attention to his wife, Grace, when she said:

"Get that out of my house or I'll call the police."

He just kept right on assembling the coils and mash barrels of his 50-gallon still. So she called police.

Joiner pleaded guilty to a charge of possesion of an unregistered whisky still yesterday in Federal Court. He was released on $500 bond pending sentence.

Grand Rapids Woman Suffers Fatal Injuries

GRAND RAPIDS (AP) — Miss Grace M. Hayes, 65, suffered fatal injuries yesterday when she was struck by a car while crossing a street during the rush hour.

Police said Miss Hayes apparantly was hurrying to catch a bus on her way to work and ran into the path of motorist Dan Bittenbender, 20.

a pleasure to charge a pleasure to charge

it's a pleasure to charge it



You're invited to open a charge account with us. We make it so easy—and your charge will let you have what you need when you need it.

it's a pleasure to charge it at . .

Huddik's
23 N. SAGINAW ST., PONTIAC

a pleasure to charge a pleasure to charge

SPECIAL!!
Complete LUBRICATION and BRAKE ADJUSTMENT
INCLUDING PULLING WHEELS TO CHECK LINING $1.95
CY OWENS FE 5-4102 147 S. SAGINAW

OPEN From 7 A.M. to 8 P.M.

DRY CLEANING WATERPROOFING

SEE THE BRIGHT NEW LOOK OF YOUR TOP-COATS



LAUNDRY Special MEN'S SHIRTS
5 Dress Shirts ONLY $1.13
CASH AND CARRY

Ladies' Coats, Children's Snow Suits, in fact all of your winter garments. Send your clothes now for really fine dry cleaning.

SAVE 10%
BRING YOUR CLEANING TO OUR NEW DRIVE-IN AND SAVE 10%!
WE GIVE HOLDENS RED STAMPS

EMERGENCY SERVICE ON REQUEST

GRESHAM DRIVE-IN CLEANERS
605 OAKLAND—Just North of Wisner Stadium
Call FE 4-2579 for Free Pickup and Delivery
Branches: 328 N. PERRY — 97 OAKLAND

Where Thousands Save Millions



TIME AND TIDE.....

. . . wait for no man! When opportunity comes your way, it pays to be prepared. It usually takes "cash in the bank" to seize a favorable business opportunity . . . or make an important purchase at an exceptionally low price. The only way to have "cash in the bank" is to put it there . . . on a systematic schedule of saving. Open a savings account here and add to it every week. Then, when opportunity knocks on your door, you'll be ready to take advantage of it. When money is needed, you'll have it!



With Branches at
W. HURON at TILDEN PERRY at GLENWOOD
KEEGO HARBOR WALLED LAKE

Member Federal Deposit Insurance Corporation

OPEN SUNDAY for TREMENDOUS SAVINGS in Children's, Men's, Women's APPAREL
GOODMAN'S DEPT. STORE
520 S. Saginaw St.
FE 2-2784

Last 3 Days..Price Going Up!

Muntz SALE

ONE of the LARGEST SELLING TV's



21 in.

$99.95

Delivery and Installation $10.00
Cash or Terms
Cody TV

One of America's Lowest Priced Nationally Advertised TV's
SEE THE COMPLETE LINE AT OUR FACTORY SHOW ROOM

24 27 21 24 27

Call TODAY For a FREE Home DEMONSTRATION
FEderal 5-9457

Insist on Factory Authorized SERVICE Call.. FE 5-9457
Muntz TV
1116 W. HURON
OPEN DAILY AND SUNDAY 'TIL 10 P. M.
In the Huron Bowl Bldg. — 2½ Blocks West of Telegraph
PLENTY of FREE PARKING

Growers Act to Save Romeo Area Apple Industry



AREA STUDENTS LEARN OPERATION — Nancy Welch, Waterford Township sophomore; Sylvia Martin, Utica Junior; and Kathryn L. Gardner, Farmington sophomore, watch as Michigan State University instructor, Mrs. Ruth M. Vanderjagt demonstrates the operation of a busines machine at Michigan State University.

Expect 1500 to Attend

2 Day Christmas Bazaar Open at Our Lady of Lakes

WATERFORD TOWNSHIP — In a flurry of activity at Our Lady of the Lakes Church today, members set up booths and displays for the two-day Christmas Bazaar and Smorgasbord, which opens at 7 tonight in the church hall.

Preparations to accommodate an estimated 1,500 visitors were made.

The festive bazaar will include booths displaying all manner of hand-made items, baked goods, "white elephants", Christmas gifts, cards and wrappings, aprons, pillow cases, corsages and handkerchiefs, stuffed toys and baby clothes.

A fish pond and a parcel post section will provide added incentives to visitors to make purchases, and so help church members in their fund project of building a parish school.

* * *

China plates with the picture and history of the church will be on sale, and samples of handwrought aluminum trays will be there for patrons to place future orders.

SMORGASBORD SUNDAY

Sunday, starting at 1 p.m., the big Smorgasbord will be held. All manner of tempting food is being prepared for serving Sunday afternoon, with church members and friends planning to "eat and shop" with their families. The general public also is invited to visit the bazaar and sample the smorgasbord fare, which is being offered at a nominal price.

The church hall, used as an extension of the sanctuary, will not be used for church services Sunday, so that churchgoers may also visit the bazaar before and after Masses.

"We have prepared what we believe will be the most impressive bazaar in the church's history," said Mrs. Ansel George, public relations director for the bazaar committee. "Last year over 1,000 attended. This year we expect 1,500, and possibly 2,000 if the weather conditions are good."

Rochester Lions Planning Events

ROCHESTER — The Lions Club here will have as its dinner speaker, Monday night, Preston Mann of Metamora. Mann trains hunting dogs as a vocation and will talk on the subject.

The club has planned a special event for Nov. 21st, when they will take a trip through the Rouge Area of Ford Motor Co.

Dick Jerome, chairman, has arranged the three points of interest. The Rotunda, the new Mark II Continental, The Steel Mill and the Ford Assembly line. The club will leave Rochester by bus at 5:15 p.m. and have dinner after thee trip at the Harmonie Club.

Lions club members are making definite plans Monday night for the 4th annual Christmas Parade. Bud Maynard is chairman of the committee.

Oxford Church Plans Public Concert Sunday

OXFORD—The Women's Fellowship of the Congregational Church will present a public concert at 7:30 p.m. Sunday in the church. Mrs. Robert Harrison will be featured soloist.

The choir, under the direction of Mrs. Lee Valentine, David Skibowski, Daryl Borst, Sue Wallwork, Mrs. Pat Tyrel and Mrs. Ray Howland will all contribute to the program.

Science has endowed optical glass with such clarity that a book at one end of a ten-foot bar of optical glass can be read from the other end.

County Calendar

Rochester

Letitia Guild of the Congregational Church will hold its November meeting at 8 p.m. Wednesday, with Mrs. Raymond Westphal, 525 First St.

Leonard

Two Towns Extension Club will hold its meeting at 8 p.m., the second Tuesday of every month at Rowland Hall. This Tuesday a Christmas workshop is planned.

Leonard Women's Club will meet for a 1 o'clock luncheon, Thursday, at the home of Mrs. Stella Church on Baza street.

Marlette

The WSCS will meet in the Methodist Church parlors at 2 p.m. Thursday for its regular meeting. Mrs. Lawrence Lichtenfelt will be in charge of the lesson.

White Lake

White Lake Home Extension Group will meet at 1 p.m. Monday with Mrs. Percy Stowe. A Christmas workshop and gift suggestion lesson will be presented by Mrs. Lloyd Bowden and Mrs. B. A. McKeachie.

Air Reserve Squadron Sets Up Blood Bank

FERNDALE—The 9606th Air Reserve Squadron is organizing an armed service blood drive for Monday. The collection center will be established in the Ferndale Community Building on Nine Mile road, just east off Woodward. Donations will be taken from 3 p.m. 'til 9 p.m.

* * *

North Woodward area residents are being urged to help the drive, by Capt. Lee Kenney, Squadron Commander.

British Here to Swap 'A' Security Ideas

LONDON (AP)—Three of Britain's top atomic security experts are visiting the United States for an exchange of ideas on security procedure, the Atomic Energy Authority disclosed today. The British record in this field has come in for American criticism at times.

* * *

Kenneth Morton-Evans, security director of the Atomic Energy Authority, heads the group. The others are Guy Liddell, special adviser on security, and Wing Cmdr. Henry Arnold, chief security officer at the Harwell atom station.

A spokesman said they made the trip at the invitation of the U. S. Atomic Energy Commission.

Dr. VandenBerg Inducted Into Society of Surgeons

Dr. Kenneth VanderBerg, of 4045 Lakewood, was one of 950 surgeons inducted last night as new Fellows of the American College of Surgeons in Chicago.

The ACS, founded in 1913 to establish standards of competency and character for specialists in surgery, has grown in 42 years from 450 members to 21,000.

Twenty-two surgeons from the state were inducted in the cap-and-gown ceremonies.

Expert Reports on Recent Study

Meet Monday in Effort to Rescue $750,000 Crop for 1956

ROMEO—A plan of action to meet the menace of the codling moth which is reportedly threatening the apple industry in the Romeo area will be formulated by orchardmen here next Monday afternoon.

* * *

The meeting culminates a study conducted last month by state and commercial fruit growers who toured orchards in the vicinity to determine whether neglected trees are causing the damage. Area orchardmen had sought advice of the experts following a session which revealed frequent sprayings could not entirely forestall damage done by the moths from uncared-for orchards.

Monday's open session will be held at the home of Herman Rapp on Van Dyke, where the problem was first brought to light by Tom Bowerman, local orchard official.

The study group was headed by Dr. Don Hootman, extension specialist in horticulture from MSU and secretary of the State Horticulture Society. He said, "I don't know how they can grow apples in Romeo."

* * *

He was referring to the conditions he found in orchards recently subdivided. The trees in these areas were termed "degenerate," causing widespread damage to producing orchards on neighboring property.

The apple industry in Romeo, valued at up to three-quarter million dollars, will be in jeopardy in 1956 as a result of the degenerate trees if regulations governing the situation are not instituted in the very near future, according to Hootman. He added that laws governing orchards sold for subdivisions should specify the trees be removed upon sale of the property for a new housing development.

His views and those of other study group members will be aired on Monday with some positive action expected to be taken by area fruit growers who are fighting to save the industry.

3 Area Couples Ask U. S. Court Set Aside Claim

Three Pontiac area couples have petitioned the U. S. Tax Court to set aside a government claim that together they owe nearly $600,000 in income taxes for 1950 and 1951.

Involved are Sidney and Betty Katzman of Huntington Woods, Barney and Jeanette Katzman also of Huntington Woods and Leslie R. and Regina Schmier of Detroit.

Tax court officials said the case has not been set for hearing.

New Hudson Group Sets Square Dance for Tonight

NEW HUDSON — The Square Dance Club here will hold its monthly party in the New Hudson School gymnasium tonight.

Henry Scheel will "call" for the event.

Your PTA Is Planning:

Night for Dads Thursday at Pontiac Lake School

PONTIAC LAKE—"Dad's Night" will be celebrated at the November PTA meeting of Pontiac Lake School on Thursday at 8 p.m.

Colored films will be shown on "The Michigan Deer Herd," with commentary by an expert from the Michigan Department of Conservation.

Marlette

Burnside PTA will sponsor a carnival at 7 p.m. next Thursday at Burnside School.

Rides for the children, fish pond, games, homemade candy, a gift bazaar and a cake walk are the main features of the affair.

Davisburg

The Davisburg PTA Executive Board will meet at the school at 7:30 p.m. Tuesday.

Romeo Church to Open Series

Parent-Child Relation Lectures Begin Sunday for Parishes

ROMEO—St. Clement's Catholic Church will be host to surrounding parishes for a Parent-Child Relationship lecture series beginning Sunday at 8 p.m. in the parish hall on W. Lafayette street.

* * *

The lectures will be given by the Family Life Committee of the Detroit Archdiocesan Council of Catholic Women.

Sister Mary, I.H.M., Ph.D. of Marygrove College, has prepared a streamlined course of six lectures which give an overall picture of good Christian family living.

Well qualified lay lecturers, who have undergone a serious training program will present this material as follows: 1. Family Unit. 2. The Physical and Mental Bases of a Child's Happiness. 3. Meeting the Common Problems of Children. 4. How You Can Make the Moral and Religious Foundations of Your Child's Life Sound. 5. The Nature of the Child, Physical, Mental, Spiritual. 6. Summary Movie.

* * *

Mrs. John Shada, chairman of the Family Life Committee will be the first speaker.

Park Honors Pioneer

SAGINAW (AP)—Dr. Lewis Immerman and his family have contributed $10,000 of the $15,000 needed for the Saginaw Chamber of Commerce park project here. The 80-acre park is being laid out on the outskirts of Saginaw and will be named in honor of Elliott A. Immerman, pioneer Civic leader.

Will Dedicate Organ

NEW HUDSON — New Hudson Methodist Church will dedicate a new Hammond Organ at the Sunday morning service at 11:30. The service will be a memorial to the late Perry Miles.

County Death

JACK GOODMAN

TROY TOWNSHIP — Private service for Jack Goodman, 42, 6265 Livernois, was held this morning, with cremation in White Chapel Memorial Cemetery. He died suddenly yesterday at his home.

He is survived by his wife, Margaret; one daughter, Mary Kaye, at home; a sister, Miss Mary Goodman of Detroit, and a brother, Harry, with the Armed Forces in Japan. Arrangements were made by the William R. Potere Funeral Home, Rochester.

Garden Club at Rochester to Meet Tuesday

ROCHESTER — The Rochester Branch of The Woman's National Farm and Garden association will hold its November meeting on Tuesday at 2 p.m. in the Rochester Public Library.

"Holiday Tables" will be the topic of speaker Mrs. W. A. Brown.

Hostesses are Mrs. H. B. Hoyt and Mrs. Gordon Miller. In charge of the tea are Mrs. W. C. Chapman and Mrs. James B. Jackson.

Offer Speech Course to Players at Romeo

ROMEO — A condensed version of a Dale Carnegie course in public speaking will be presented for the entertainment of members of the Romeo Players at 8 p.m. Sunday evening at the home of Mr. and Mrs. William Carnegie, 3444 33 Mile Road.

Guests and members are being invited to take part in the program which will be under the direction of the host.

Mrs. Thomas Schultz and Mrs. Dale Simmerman have charge of the refreshments to be served at the close of the meeting.

U. S. Solon Slated to Speak to Romeo Clubs

ROMEO — United States Representative from the Seventh Congressional District, Jesse P. Wolcott, will be the guest speaker at a joint meeting of the Rotary and Lions Clubs at 7 p.m. Monday evening in the Lions Den.

* * *

Wolcott, who is well-known to citizens of the Romeo area, has been in Congress for 25 years. He plans to return to Washington on Nov. 8.

Ferguson School Vote Slated in North Branch

NORTH BRANCH — North Branch will hold a special school election Tuesday, to determine whether to sell the school building and property known as the Ferguson School, district No. 6.

Voting will take place from 11 a. m. to 6 p. m.

Observe Family Night

LEONARD — The Methodist Church and Sunday School held the monthly family night supper at Rowland Hall on Tuesday. Paul Sutherby furnished the evening's entertainment with colored slides taken in Germany and Austria.

Voting Date Is Monday, Dec. 12

Troy to OK Charter, Name Officials

TROY TOWNSHIP — Monday, Dec. 12, Troy Voters will go to the polls to approve the charter for their new city, and elect nine city officials. A mayor, six commissioners, a justice of the peace and an associate justice are to be elected.

Candidates for office must file nominating petitions at the charter commission office, located in the township hall, not later than 4 p.m. Saturday, Nov. 12.

Each petition must have 60 signatures of registered voters. Everyone must re-register. Persons signing nomination petitions must be registered.

Registrations are being taken daily, 7 a.m. to 8 p.m. A mobile unit is touring the township for the convenience of residents.

A total of 2365 voters went to the polls in June to start the move toward city government. December's vote is expected according to officials to be light in comparison to that figure.

Novi Township to Wait Year on Annexation Vote

NOVI TOWNSHIP — Residents here won't be able to vote on annexation to Northville until 1956, according to a ruling of the Attorney General's office yesterday. Since Northville lies in both Wayne and Oakland Counties, the ruling said the proposal cannot be submitted to voters until the November 1956 general election. State law forbids annexation vote in such cases, by special election.



MARY JANE HADDON

Mr. and Mrs. James L. Haddon of 11318 Milford Rd., Holly, are announcing the engagement of their daughter, Mary Jane, to Charles A. Kirk, of 1309 South Lapeer Rd. He is the son of Mr. and Mrs. Charles Thomas Kirk of Oakdale, Tenn. No date has been set for the wedding.



SUZANNE CHUBB

Mr. and Mrs. Donald B. Chubb of 210 W. Lafayette St., Romeo, announce the engagement of their daughter, Suzanne, to Richard M. Winkler, son of Mr. and Mrs. Irving Winkler of Grosse Pointe. A January wedding is planned.

Set Open House at Romeo High

To Observe Education Week With Thursday Event for Parents

ROMEO — The annual Romeo High School Open House, slated to mark the observance of American Education Week, will begin at 7:30 p.m. Thursday evening. The first half hour parents and teachers are invited to attend a program to be given in the high school auditorium. Principal Harold Barr will deliver the welcoming address.

The high school Mixed Chorus, under the direction of vocal director Donald Albrecht, will sing "Glory and Praise" by Bortniasky, "Eyes of My Beloved" by DiLasso and "All the Things You Are" by Kern.

During the next hour parents will have the opportunity to visit with their children's teachers in the classrooms.

* * *

Refreshments will be served during the social hour, beginning at 9 p.m.

Annual Dinner at Oxford Church Being Planned

OXFORD—The Ladies Aid members of the Holy Cross Lutheran church are planning their annual ham dinner and bazaar Wednesday, Nov. 9, at 136 South Washington St.

* * *

The family style dinner will be served from 5:30 p.m. until all are served.

The kitchen will be managed by Mrs. Carl Buechler; dining room, Mrs. Harry Fox and Mrs. Philip Smith, sale of tickets. Mrs. Alvin Suhuerlein and Mrs. Charles Salerno will manage the bazaar.

Tickets may be obtained from any member, or at the door.

Sergeant Lists House Rules for Burglars

SENDAI, Japan (AP)—M. Sgt. Ernest Stearns, Freewater, Ore., noted today his was the only home in the neighborhood not looted in the past four days. He posted this sign:

* * *

"Welcome burglars—please don't damage the premises. The door is unlocked. There's coffee on the stove. Cream in the refrigerator. All my valuables are stored elsewhere.

"Look all you wish, but please be as quiet as possible. I need my sleep. Thank you."

Birmingham Man Buys Bowling Alley at Romeo

ROMEO — Ormac Recreation, local bowling alley, has been purchased by James Robb of Birmingham, according to an announcement made this week.

Robb was formerly office manager with the B. F. Goodrich Co. He bought the Romeo concern from Mark Coonley who began managing the local alleys in 1951.

Pontiac Dealer Named for Lake Orion Area

Pontiac Motor Division announces the appointment of Russ Johnson Motor Sales, 51 N. Broadway St., Lake Orion, as its dealer to handle Pontiac sales and service for that area. Johnson has been in the automobile business as the used car dealer in Rochester for the past eight years.

Turkey Supper Slated

METAMORA — The annual Thanksgiving potluck turkey supper will be held at the Hunters Creek Community Church at 7 p. m. Thursday evening. The film "Angel in Ebony" will be shown at 8:30.



MAMIE'S RECIPE SCORES — This pumpkin chiffon pie, made from a recipie contributed by First Lady Mrs. Dwight Eisenhower, really hits the spot with 11-year-old Gary Smith of Clay City, Ind. Displaying the pie is Mrs. Ruth F. Holbrook, food consultant at the recent 1955 International Dairy Show held in Chicago, Ill.

Plan Thursday Bazaar

ROCHESTER—The annual Congregational Church bazaar will be held Thursday from 9:30 a. m. until 9 p. m. The theme of the yearly event is "Fair for a Day."

* * *

Nine booths have been planned for the shoppers: Christmas booth, Country Kitchen, Fish Pond, Green Thumb, Kiddies Korner, Kitchens Formals, Parcel Post, White Elephant and "Ye Olde Gift Shoppe."

The Pilgrim Fellowship, comprised of young people of the church, will open a supper-time snack bar at 5:15 p. m.

The bazaar is open to the public. Proceeds will go to the Michigan Congregational College at Olivet.

Volunteers to Train for Red Cross Work

HOLLY—A training course for volunteers in the local Red Cross blood bank work will begin Monday at 1 p.m. at the Keener Restaurant. More such workers are needed when the blood mobile unit next comes to Holly.

* * *

Under the new system, according to Mrs. W. E. Lentz, local chairman, the banks will be conducted entirely by volunteers from this area. Chairman for this division is Mrs. Edna Winglemire.

Imlay City OES 252 Installs New Officers

IMLAY CITY—Imlay City Chapter No. 252, Order of Eastern Star, installed officers Tuesday night in the Masonic Temple with about 150 guests present.

Officers installed are: Worthy matron, Marie Smith; worthy patron, Ernest Simmons; associate matron, Betty Johnson; associate patron, Wallace Johnson; secretary, Pauline Noble; treasurer, Bessie Brechbiel; conductress, Lavina Clark; associate conductress, Helen Fannin.

Huron Starts Project

PORT HURON (AP)—The city has completed purchase of the first square block area in its urban renewal project, aimed at developing a 48-acre blighted district. Part of the land will be resold for commercial use and 22 acres made into a civic park.

To Observe Anniversary

LEONARD—The fifteenth anniversary of the Methodist WSCS will be celebrated at the next regular meeting at 8 p. m. Thursday. Ladies of the Dryden WSCS will be guests.

Boys Republic Fire Burns Clinic Records

FARMINGTON (INS) — A fire burned the roof and part of the second story of the administration building at Boys Republic, 22305 Inkster Rd. in Farmington Township last night, destroying important clinical records.

* * *

Sixty-one boys, sleeping in an adjacent dormitory, were not endangered. There was no immediate estimate of damage.

Auto of Dying Woman Crashes Royal Oak Car

PORT HURON (INS) — Mrs. Mildred Wray, 48, of Port Huron, died of a cerebral hemorrhage at the wheel of her car yesterday and her husband, James, collapsed at the news and was hospitalized with a heart attack.

After she collapsed, Mrs. Wray's car collided on the Seventh Street bridge with another auto dirven by Alphonse Meldrum, 51, of Royal Oak.

PUZZLED

about your future training or the kind of work for which you are best suited?

VISIT

THE VOCATIONAL COUNSELING SERVICE APTITUDE TESTS

Psychological Measurement
716 Community Nat'l Bank Bldg.
Pontiac, Michigan
Phone FE 5-2436

S. N. Geal, Director

MEMBER:
National Personnel and Guidance Association
Wolverine Vocational Guidance Association
Michigan Counselors Association
(Over Twenty Years Experience)

ROCKIN' RHYTHM
Played by
SULLY
Every Sunday, 2-7 P. M.
DIXIE BAR
2592 DIXIE HIGHWAY

To Aid Burned Out Family

MILFORD — A campaign to raise food, clothing and contributions for the William Combs family has been started by the Home Mission group of the First Baptist Church of Milford.

* * *

Fire leveled the home of Mr. and Mrs. Combs and their six children at 8:30 Thursday night, as the family attended an evangelistic meeting at the church. The home was located at 1525 Burns Rd.

Combs, a World War II veteran, is an invalid with a heart ailment and has been unemployed for some time. The family who has no savings or insurance, lost all their clothing and personal belongings in the blaze.

The children are: Henry, 17; Wilson, 16; Mary Alice, 14; Donald, 9; and John, 10 and Susie, 4.

* * *

Any contribution will be accepted at the Baptist parsonage at 615 Union St. or will be picked up by Mission members by calling MUtual 4-3203.

JUST ARRIVED!

Jumbo Size
Up to 8-inch diameter—
and 16 feet tall.

CHINESE ELM
SILVER MAPLE

$12.50 up

Newly Arrived EVERGREENS

For Every Use—For Every Location

DRIVE OUT—LET US HELP YOU PLAN YOUR LANDSCAPING

This Is Michigan's Ideal Planting Season!

Town & Country Garden Center

"Everything for Lawn and Garden"

5812 Highland Road (M-59) Just East of Pontiac Airport OR 3-7147

WE ARE OPEN SUNDAYS

France Aids U. N. Fund

UNITED NATIONS, N. Y. (INS) —France, which is boycotting the U.N. General Assembly over the Algerian issue, has announced it will contribute 50 million French francs to the U.N. Refugee Fund.

DO YOU RECEIVE
RED STAMPS
with Your Fuel Oil?

HOLDENS 10 CENT CO-OPERATIVE TRADING STAMP

IF NOT . . . you'd better telephone FEderal 5-8181 for a tankful of CLEANER BURNING GEE FUEL OIL . . . because GEE GIVES RED STAMPS WITH FUEL OIL PURCHASES!

GEE COAL and OIL CO.

Walt Disney's True Life Adventures

SUDDEN SLAUGHTER

IN AN IMPISH MOOD, LIGHTNING SOMETIMES PERFORMS PECULIAR PRANKS.



© Copyright 1955 Walt Disney Productions World Rights Reserved

WITH ONE LETHAL STROKE IT MAY ELECTROCUTE THE ENTIRE FISH POPULATION OF A POND.

Distributed by King Features Syndicate. 11-5

Complete War Games

TOKYO (AP)—The Far East Air Forces, supported by U.S. Navy and Marine units, ended Exercise Crossfire today after three days of testing radar defenses which protect U.S. bases and ports in Asia. The 5th Air Force commander, Lt. Gen. Roger M. Ramey said he was "well satisfied."

Flying Peron Bound for Nicaragua City

CARACAS, Venezuela (AP) — Juan D. Peron, who spent last night here on his meandering plane flight from Paraguay to Nicaragua, hinted he might spend some time in Caracas. But the pilot of his Paraguayan air force plane said they would fly to Managua, Nicaraguan capital, today.

Conflicting reports and rumors have attended the Argentine ex-dictator's flight since he took off Wednesday from Paraguay, his place of exile after the revolt which ended his 10-year regime.

One report said Peron was expected to go to Europe. He denied that on his arrival here, commenting: "Too far."

Asked about his plans at a news conference last night, Peron said: "I have no plans now. I would like to rest here."

Christmas Holidays Announced by Army

WASHINGTON (AP) — The Army has authorized its field commanders to suspend training from Dec. 21 to Jan. 3 so their soldiers can get holiday leaves.

An announcement yesterday said "normally about half of the eligible personnel will be able to take leave over Christmas, and the remainder over the New Year."

Gen. Eaton to Speak

GRAND RAPIDS (AP) — Maj. Gen. Robert L. Eaton, commander of the 10th Air Force at Selfridge Air Force Base, is scheduled as principal speaker Nov. 11 in ceremonies at Fulton Park commemorating Armistice Day.

Peiping Says Red China to Grow Coffee Plants

TOKYO (AP) — Red China, traditional land of tea, said today it is going to grow coffee.

Peiping Radio said a sub-tropical region of Yunan Province in the southwest is being turned into a "major coffee growing area."

"The region abounds with wild coffee plants," the broadcast said. "Millions of seedlings will be cultivated and transplanted next spring. The first harvest is expected three years later."

City Manager Returns

MUSKEGON (AP) — City Manager George F. Liddle, ailing since mid-September, has returned to part time duty at his City Hall office and expects to resume full time duties next week.

DO THE JOB RIGHT!
STOP WATER IN YOUR BASEMENT
WITH BONDEX HEAVY DUTY
The only cement paint with the double waterproofed formula.



BONDEX IS BEST

Available in Buff—Grey—Green and Blue Plus White—All at One Price!

10 lbs. $2.95 50 lbs. $8.50

Oakland Fuel and Paint
436 Orchard Lake Ave. FE 5-6150

KRESGE'S OPEN TONIGHT
...and EVERY SATURDAY NIGHT 'til CHRISTMAS!

DINNER SPECIAL
Served From 4 P. M.



BRING THE FAMILY!
Come... and bring a friend

2 TURKEY DINNERS $1
Regularly 60c each
Enjoy tender roast young turkey savory dressing, potatoes, vegetable, tangy cranberries, roll and butter
Lunch at Kresge's whenever you shop!

$1 Holds Any Item • Over $5.00
No Carrying Charge on Kresge's Layaway Plan!
PAY ONLY 50c WEEKLY!

50c Holds Any Item • Under $5.00
No Carrying Charge on Kresge's Layaway Plan!
PAY ONLY 50c WEEKLY!

Special!
Boys' 6-16
Flannelette SHIRTS
Reg. $1.19 and $1.29
99c



Number one on any boy's list for school-wear is a Sanforized cotton flannel shirt in the brightest plaid, ski pattern or check. Sporty style with rounded semi-stand-up collar and pocket.

STORE HOURS 'TIL CHRISTMAS
Tuesday, Wednesday, Thursday
9:30 a. m. to 5:30 p. m.
Monday, Friday, Saturday
9:30 a. m. to 9:00 p. m.

KRESGE'S
DOWNTOWN STORE . . . Saginaw at Huron

Rita Files Divorce Complaint While Visiting Aly Khan

RENO, Nev. (AP)—Rita Hayworth moved yesterday to divorce her fourth husband, singer Dick Haymes, in a complaint filed from Paris, where she has been visiting her third mate, Moslem Prince Aly Khan.

* * *

The complaint was airmailed to the actress' attorney, William K. Woodburn, and filed here yesterday. It said Haymes had caused her "great unhappiness and injured her mental health."

Woodburn said Miss Hayworth will not have to come back to Nevada to obtain her divorce if Haymes does not "create legal problems."

Haymes, who was nearly deported for flying to Hawaii with the actress before they were married, said in Chicago where he is appearing at the Chez Paree: "I will not contest the divorce in any way."

"My only desire is for Rita's continued happiness," he added.

* * *

Miss Hayworth established legal residence in Nevada when she started divorce action against Prince Aly. Her attorney said it is still good. She and Haymes lived at Lake Tahoe for a year before returning to Hollywood last June.

Miss Hayworth, 36, and Haymes, 37, were married at Las Vegas Sept. 24, 1953, shortly after he had divorced his third wife, Nora Eddington Flynn Haymes.

Official Warns Workers on Frivolity in Tax Office

LOS ANGELES (AP) — Property taxes have been sharply increased in Los Angeles County, the taxpayers are grumbling loudly and employes in the tax assessor's office have been warned against being too gay or carefree.

"I have reminded our people that this is a critical period," R. E. Bouch, assistant assessor, said yesterday. "A taxpayer who has just received a bill that is bad news doesn't want to be annoyed by other people's frivolity."

Parakeet Learns Cheers

MUSKEGON (AP) — Opponents of Muskegon Heights athletic teams really can expect to get the bird if they're near Mrs. Florence Currie's neighborhood. Mrs. Currie, a loyal Muskegon Heights fan for 30 years, teaches the school's cheers to Pretty Boy, her pet parakeet.

MYER'S
Get Acquainted Offer!
GENUINE BLUE WHITE
1/4 Ct. DIAMOND



$88
PAY ONLY 9.00 Now
1.00 Weekly
Limited Time Only
MYER'S
TEL HURON SHOPPING CENTER
OPEN EVERY
THURS., FRI., SAT. to 9 P.M.

everybody's playing
MICHIGAN
TANGLE TOWNS
$25,250.00
in cash prizes
$10,000.00
first prize
START NOW
Sunday's Detroit Free Press gives you an opportunity to catch up in this exciting game free
Be Sure to Buy Sunday's
FREE PRESS

THE PONTIAC PRESS

Pontiac 12, Michigan
Trade Mark Daily Except Sunday
Published from The Pontiac Press Building

Harold A. Fitzgerald, Publisher
Conrad H. Church, Editor — Horace F. Brooks, Advertising Manager — Russell Babcock, Nat'l Adv. Mgr.

Entered at Post Office, Pontiac, Mich., as second class matter

MEMBER OF THE ASSOCIATED PRESS

The Associated Press is entitled exclusively to the use for republication of all local news printed in this newspaper as well as all AP news dispatches.

The Pontiac Press is delivered by carrier for 40 cents a week; where carrier service is not available by mail in Oakland, Genesee, Livingston, Macomb, Lapeer and Washtenaw Counties it is $12.00 a year; elsewhere in Michigan and all other places in the United States $20.00 a year. All mail subscriptions are payable in advance. Phone Pontiac FE 2-8181.

MEMBER OF AUDIT BUREAU OF CIRCULATIONS

SATURDAY, NOVEMBER 5, 1955

7th United Fund Drive $31,549 Oversubscribed

Fine work, Pontiac!

For the seventh successive year the people of this area have put the United Fund drive over the top. Not only that, but for the first time in the history of the give-once-for-all idea here, the objective was reached and passed without an extension of solicitation time.

The goal this year was $562,175. Collection totaled $593,724.

★ ★ ★

This means that the drive went over the top by the exceedingly comfortable and creditable margin of $31,549. In other words, Pontiac and Waterford and Pontiac Townships turned in not just 100 per cent effort on this big annual job, but 105.1 per cent.

For this credit is due to the thousands of men, women and children who contributed to the fund needed by the 55 service organizations and to everyone who helped make the drive a success.

★ ★ ★

The entire community is indebted to the hundreds of volunteer workers headed by Campaign Manager Robert M. Critchfield and United Fund President William B. Hartman.

It is a privilege to live in and serve a community which so unfailingly recognizes its social welfare obligations and meets them so magnificently.

Sound Publicity Credited for Top Tourist Season

The 1955 tourist season was the best ever experienced by Western Michigan.

In the view of experts, credit for that belongs to the sound promotion publicity program developed by the State and the tourist industry in recent years.

★ ★ ★

The outstanding work done along this line for the West Michigan Tourist and Resort Association has been given special recognition by the Midwest Travel Writers' Association. It called travel news and photo coverage by Publicity Director Aubrey D. Strohpaul the best for any area in the United States.

It helps to put things in perspective to remember that Michigan has to compete for tourist business with 47 other states. Further evidence of the fine publicity work done lies in the fact that Western Michigan was runnerup in two previous years.

★ ★ ★

As the Grand Rapids *Press* has pointed out, the honor in the citation belongs to West Michigan, but the benefits of the work done are shared by the entire State.

What it all boils down to, of course, is that the resort industry learned long ago that it pays to advertise.

Railroads Will Spend $6 Billion in Five Years

Most Americans realize how important railways are in our national life but few can know how much our economy is stimulated by the carrier's purchases of needed equipment.

This fact was emphasized by a report just in from the Michigan Railroads Association. It shows that in the five years beginning next January, the country's railroads will have spent $6 billion for rolling stock, structures and yard improvements.

In each of the five years they will spend $525,000,000 for 75,000 new freight cars and $200,000,000 for 1,200 locomotives. Passenger train cars and other equipment will take $110,000,000. Roadway additions, structures, terminals, yards, new signals and communications will account for $365,000,000.

The report is valuable for making one fact clear. If the railroads are to provide the services a growing Nation needs at the lowest possible cost, the association says these purchases are unavoidable.

★ ★ ★

All these orders, of course, mean more work for the companies that build this equipment and more buying power in the communities where they are located.

Ma Nature is becoming increasingly prolific in giving birth to hurricanes, and it shouldn't be surprising if any day now she hauls off and has twin hurricanes or even triplets.

Overheard, teen-ager speaking: "Oh, parents are all right—in their place."

The People's Business

Toll Road Squeeze

Ziegler's Friends Pushing Higgins Into Corner

By JACK I. GREEN

LANSING—Friends of State Highway Commissioner Charles M. Ziegler are starting to work the squeeze play on the Saginaw-Flat Rock toll road which he opposes.

• • •

With the innocence of gentle maidens, two veteran legislators this week applied a squeeze which could stir a lot of opposition to the toll road at a time when it is fighting for its life.

The first move was made by Rep. Emil R. Peltz (R-Rogers City), chairman of the House Roads and Bridges Committee. He was followed within an hour by Rep. Herb Clements (R-Deckerville).

Peltz came out first with a long statement in which he said both Ziegler and George N. Higgins, chairman of the State Turnpike Authority, were nice fellows who were just trying to do what the Legislature told them to do.

• • •

Peltz allowed as how Higgins is right when he tries to build the toll road and that Ziegler is right when he tries to build competing free roads alongside the toll road.

LOTS OF FUEL

It's up to the Legislature, said Peltz, to solve this conflict.

Buried in the back of Peltz's statement was a lot of fuel for the freeway boys.

• • •

Peltz innocently recalled that a survey of traffic feasibility for the toll road emphasized that the toll road was financially possible only if "no other new major highway construction or relocation projects will be made on these north-south highways."

And then Peltz attached a little map showing what he said were the competing highways the traffic analysts said could not be expanded.

It looked like a road map of eastern Michigan.

For Coverdale and Colpitts, New York traffic analysts, listed these as competing roads for the toll road: U.S. 16 from Detroit to Lansing, U.S. 223 from the Ohio line to Jackson and U.S. 27 from Lansing to St. Louis, U.S. 23 road Ohio to Flint, U.S. 24 from Ohio to Pontiac and U.S. 10 from Detroit to Saginaw, U.S. 25 from Ohio to Detroit, M150 and M15 from Detroit to Lapeer.

• • •

The traffic engineers said these roads could be maintained in good condition but could not be expanded without taking necessary traffic away from the toll road.

EXPANSION BAN

Immediately, Clements popped in a bill forbidding the highway commissioner to expand these roads.

• • •

Now no one in the Capitol was so naive as to think that Clements was trying to clear the way for the toll road. As a resident of the rural Thumb area, he wouldn't be so foolish as to try political suicide by that route.

The proof was, of course, that the bill was promptly buried in a House committee.

But it had served its purpose. It had caused the sweat to gather on Higgins' brow and it probably had caused some folks in eastern Michigan to start wondering just what the toll road would do to their free highway system.

• • •

And then to drive the point deep, Peltz said righteously that the Legislature had soaked these folks an extra three cents a gallon gas tax to improve their free roads and that the Legislature could not be so dishonest as to not give them some better roads for their dough.

Higgins had to first deny that the Turnpike Authority was back of Clements bill.

SECOND DENIAL

Then he denied that the toll road would prevent improvement of anything but U. S. 10 and U.S. 25. These, he said, were the only real competitors to the toll road.

• • •

But Peltz replies by pointing his finger at the traffic engineers' map and saying, "Read it yourself."

The result of the squeeze play is that Ziegler can say the Legislature refused to stop him expanding the eastern Michigan roads and therefore he has at least implied instructions to go ahead—and block the toll road.

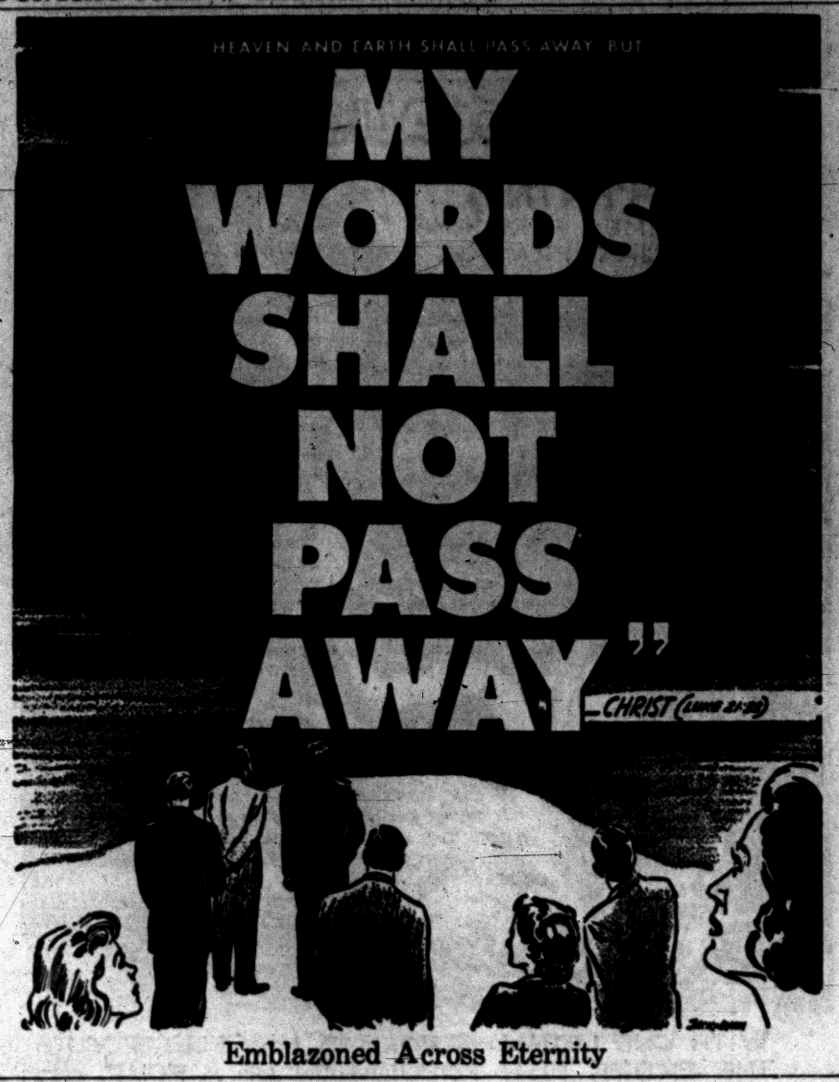

Emblazoned Across Eternity

Dr. Brady's Mailbag

Physician Answers Questions on Use of Nicotinic Acid by Heart Sufferers

By WILLIAM BRADY, M. D.

Questions and Answers

Physician giving my husband nicotinic acid for weak heart. Every time my husband takes it his skin turns very red and he complains of his heart pounding. He takes a tablet after each meal. Is nicotinic acid a coaltar product? (Mrs. B. M.)

Is it true that nicotinic acid is derived from the tobacco leaf? (A. C. W.)

Please tell us what nicotinic acid is and what it is used for. (H. H.)

Answer — Nicotinic acid, now better known as niacin, is one of the vitamins in the B-complex, and so it grows, as thiamin does, in such foods as wheat, peas, beans, oats, corn, potato, milk. It is the vitamin of chief importance for the prevention and cure of pellagra. Aside from the temporary discomfort, as described by Mrs. B. M., from a full dose, it is not injurious in any way. It is not derived from tobacco. The disagreeable skin flushing is less likely to occur if nicotinic acid amide (niacin amide) is used instead of nicotinic acid (niacin). It may be made from coaltar, it may be made from nicotine, but it has none of the effects of tobacco or nicotine.

Nearly a year ago sent for Little Lesson 25 . . . for six months or more no need of artificial aid . . . better general health than in all the years of slavery to physic. (T. S. W.)

Answer—There are still millions of Yankee Wiseacres addicted to physic, the poor saps. For Little Lesson 25, Constipation Habit and Colon Hygiene, send 25c (clean) and stamped, self-addressed envelope.

I am 14 and think I'm under average height. Please send me the pamphlet The Red Blood Vitamin. (C. L.)

Answer—Write again, and tell me whether you are a boy or a girl, how much you weigh and how tall you are.

The man from the clinic offered readers four kinds of high blood pressure to choose from. While I was trying to decide which category . . . my brother brought me your fine booklet (CVD) and, man, God bless you. (S. E.)

Answer—Thank you, sir. I can assure you that your letter is a tonic to me. Uppermost in mind when writing the booklet was my prayer: If I Can Do No Good, Lord, Let Me Do No Harm. For the booklet CVD, about heart and artery troubles, send 25c and stamped, self-addressed envelope.

Is hydrated lime poisonous? It is recommended for dusting squash vines to repel insects. Is the squash safe to eat? I never use poisonous insecticedes in my garden. (Mrs. M. N. H.)

Answer — Hydrated lime is otherwise called slake lime, calcium hydrate, calcium hydroxide. Lime water, commonly used to prevent formation of large curds and as a mild antacid, is a solution of the substance in rain water or distilled water. It is not poisonous.

Do you or do you not recommend yogurt in the diet? (R.F.W.)

Answer—No, but if you like yogurt it is just as good food as fresh milk, skim milk, sour milk, buttermilk or acidophilus milk. In my opinion it is not better for health than any other kind of milk or milk product.

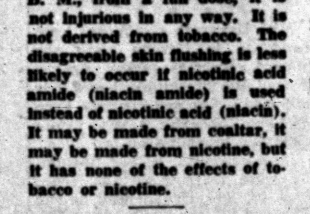

Case Records of a Psychologist

Adopted Child Is Especially Lucky; People Are Foster Parents by Choice

Marsha was shocked when she was suddenly informed that she was an adopted child. But you foster youngsters should be delighted, for no adopted child is ever picked unless its new parents want it and love it. It is a mark of distinction, therefore, to be adopted!

By DR. GEORGE W. CRANE

Case P-390: Marsha M., aged 14, is a high school freshman.

"Dr. Crane, I am very unhappy," she began, "and that is bringing my school marks down.

• • •

"I used to get straight 'A', grades but now I am lucky to rate a 'B'.

"And it all started last year when my mother told me I was adopted. It was such a shock to me!

"I never dreamed they weren't my real parents! And it has made me uncertain and unhappy ever since.

"At times I get cross and strike back at them. And I feel that I have been cheated, so I don't care much what becomes of me."

ADOPTED CHILDREN

You foster children must remember that your Daddy and Mother "adopted" each other when they decided to get married.

They weren't of any blood kinship at all. And they were probably total srangers until shortly before their wedding.

But since that "adoption," which we call marriage, they have felt closer to each other than they have to their own flesh-and-blood brothers and sisters.

Just check on that fact closely and you will see for yourselves. For a husband and wife are much more akin than they are to their own brothers and sisters.

Well, when a man picks an unrelated young woman to be his wife, just because he loves her and wants to support her for the rest of her life, that represents the very highest kind of kinship.

• • •

It indicates a spiritual affinity that far transcends mere blood relationship. Please remember that Cain killed his blood brother Abel, so there is no magic in "blood" kinship.

Blood relatives will cheat and even kill you unless there is also the spiritual kinship of true love.

That spiritual kinship is thus the only one that really counts. So I told Marsha that her Daddy not only "adopted" her mother when he married her, but he likewise adopted Marsha as a baby.

• • •

He did it not because he had to do so nor because an unexpected pregnancy forced a new baby upon a feuding married couple.

No, he picked her deliberately because he wanted her. He loved her. And to prove his love, he has supported her as well as his income has permitted, for the past 13½ years.

Her mother, too, selected her because of similar love and a positive desire to have her for a daughter. So it is really a greater honor to be an adopted child than to be one of the usual variety.

LOOK AT FACTS

Millions of babies are born to parents who begrudge their arrival. Every physician knows many cases of wives who have tried to have abortions to get rid of unwanted pregnancies.



So a great many children not only aren't intended and aren't desired, but they are resented by their parents when they do arrive.

• • •

Adopted children, however, are definitely not in that class! Nobody adopts a child without wishing to do so.

As a result, you adopted youngsters better get wise to the facts and be unusually grateful that you are foster children. You are fortunate.

For that label automatically indicates your parents loved you and wanted you.

• • •

And even if they grouch at you now or scold you and find fault occasionally, what do you suppose other parents do to their youngsters?

All parents try to correct and improve their children because they want you to succeed. But foster parents usually are better parents than the other type, so reciprocate their devotion and kindnesses.

Always write to Dr. George W. Crane, in care of The Pontiac Press, Pontiac, Michigan, enclosing a long 3c stamped, self-addressed envelope and 20c to cover typing and printing costs when you send for his psychological charts and pamphlets.

(Copyright 1955)

Days of All Faiths

St. Martin Accidentally Became Patron of Drunkards by Dedication of Nov. 11

By DR. HOWARD V. HARPER

Quite by accident St. Martin, Bishop of Tours, has been put in the position of being the patron saint of drunkards. There certainly is no indication that the good bishop himself was partial either to alcohol or to those who made excessive use of it, but tradition moves in strange ways and is sometimes not bothered by facts.

November 11 had a bad reputation long before St. Martin came along in the fourth century. In the old Roman days it was the day of the feast of Bacchus, the genial god of wine. Naturally, people did a lot of drinking on this occasion, and the custom continued right up through the centuries even after the Roman gods had been forgotten.

So, when November 11 was dedicated to St. Martin, it simply meant that people were doing their drinking on St. Martin's Day, and it is easy to see how care of the tipsy was handed to the saint.

HORRIBLE LEGEND

In earlier times an Irish custom required that some blood must be shed on St. Martin's Day. Ordinarily a goose or a black rooster was slaughtered, but if neither of these fowls was available, people would cut their own fingers and let a drop of blood fall on the ground.

Behind this practice was a legend which, though it had a happy ending, is almost too gruesome to repeat. It was said that St. Martin, having given away everything he possessed, appeared one evening at the home of a poor widow and begged for food.

The woman had nothing in the house to eat, but for reasons not explained in the story, she sacrificed her child and set it before Martin as his supper. After eating his fill the saint departed. When the widow, in grief and sorrow, went to her child's cradle to mourn, she found the babe there unharmed, sleeping peacefully.

The annual sacrifice of a fowl on St. Martin's Day, or the symbolic shedding of human blood, was commemoration of this miracle.

ST. GEORGE IN WWI

Armistice Day (now called Veterans' Day) is, of course the anniversary of the end of the first World War. It is in no sense a church holiday, but it does bring to mind one of the few religious stories connected with that first worldwide conflict.

According to many eyewitness accounts, a miracle happened during the disastrous retreat at Mons, France, in 1914. The Allied strength at one point in their line had dwindled to a small force of only 1,000 English soldiers. The Germans opposing them were many times that number. Fighting against enormous odds, and without adequate ammunition, the defenders were finally reduced to a mere 500.

When all seemed lost the men in the trenches heard a shout of "St. George! St. George for England!" and saw before their astounded eyes a line of mediaeval bowmen, with an angel in command, firing a rain of arrows on the advancing Germans.

• • •

Ten thousand Germans fell before the ghostly warriors, and the German army is said to have complained that the English had used some secret new poison, for no marks could be found on the fallen German soldiers.

PURITAN AND PILGRIM

A reader asks "What was the difference between Puritans and Pilgrims, or were they the same?"

The Puritans were extreme reformers in England in the time of Queen Elizabeth and later. Although the Church of England had broken its ties with Rome and had introduced many changes, there were still a large number of Englishmen who were far from satisfied.

They wanted a "radical purification" of the church. They rejected all human tradition and said that the Bible, "the pure Word of God," was the sole authority in Christianity. By their constant use of the word pure in one form or another, they earned the name Puritans.

The point, then, is that Puritans who came to New England were Pilgrims, those who stayed in the old country were not.

(Copyright 1955)

Voice of the People

Norman Feet Convinced of Value of Safety Belts

Letters will be condensed when necessary because of lack of space. Full name, address and telephone number of the writer must accompany letters but these will not be published if the writer so requests unless the letter is critical in its nature.

Some of these people who aren't convinced of the merit of seat belts in cars must not have been around very long. I have seen mothers suddenly stop a car and have the child fly against the dash and be badly bruised, luckily not killed.

As for using belts on short trips, you should have been at Huron and Genesee a few months ago when three women were struck by a small truck going through a red light. The truck driver didn't have a safety belt either. He was killed and the three women thrown out of the car door onto the pavement, but luckily only hurt.

Yes, belts are a nuisance and optional, but it might save your life.

Norman Feet

15 Spokane

Ruth Hagon Questions Court Contempt Charge

In Camden, N. J., a Baptist pastor has been cited for contempt for writing a letter to a newspaper pertaining to one of the court's decisions, and the judge thought it "touched on the integrity of the courts."

Since when has it become unlawful for a citizen to express his opinions of our courts?

Rightfully, under our theory of law, our people are superior to any department of government and can exercise their wishes in accordance with the methods prescribed in our Constitution.

Some day this honorable judge may learn that the will of our people is the supreme law of our land.

3110 Garden Ruth Hagon

Jordan Has Back Seat in Arab War

By International News Service

You'll notice that Egyptian troops are making most of the trouble for Israeli forces in the old Holy Land quarrel—not the able army of Arab Jordan to the east.

Jordanian Arabs have their own hostility toward their neighbor, but they also resent Cairo's self-appointed and sometimes dictatorial role in Arab affairs.

But there is another good reason why Jordanian troops are more restrained than the Egyptians. The Jordan Arab Legion is under British influence. That influence has waned in Egypt but remains strong in Jordan.

The Arab legionnaire in Jordan looks pretty much like a British-dressed soldier. That is, from the neck down. Above he is different, wearing a flowing red and white head-dress.

Technically, the Jordan Arab Legion is under the command of young Moslem King Hussein. Actually an old World War I veteran, Gen. Glubb Pasha, is the commander.

General Glubb is a short, round-white-haired man who has served the Legion for 25 years in a little country which has no oil, little fertile land and no discovered mineral deposits.

Unlike other Arab neighbors whose leaders are multimillionaires from rich oil deposits, Jordan is a poor country. Its economy is built around the small but well-trained darmy. And the British taxpayers pay for the legion to the tune of approximately $21,000,000 yearly.

If the British withdrew their support, the economy of Jordan would sink fast.

Young Jordanians long to be in the legionbeca usearedkor rolled in the legion because a recruit in that envied outfit is taught not only to read and to be a soldier but also learns a trade or craft. Sons of Legionnaires go to special schools and they in turn get a chance to join up.

The more intelligent boys get a chance to be sent to Britain to learn medicine, dentistry and other skills which will serve the legion well when they return.

• • •

The Arab legion is everywhere. Jordan mounted policemen on ceremonial parades act as a legion cavalry. Traffic policemen really are legionnaires. The Jordan Airline is another name for the air force serving the legion.

Portraits

By JAMES J. METCALFE

There is no loss of character . . . In lowering our eyes . . . Indeed it calls for courage true . . . When we apologize . . . Whatever wrong we may have done . . . To cause some heart to ache . . . We help to heal the wound when we . . . Acknowledge our mistake . . . Of course there are some people who . . . Refuse apologies . . . And who would still ignore us if . . . We begged them on our knees . . . But they are not our neighbors and . . . The understanding kind . . . Who will forgive and evermore . . . Erase it from the mind . . . Indeed they never could attain . . . That truly human size . . . Where they could really understand . . . Why we apologize.

(Copyright 1955)

Looking Back

15 Years Ago

3000 ESPIONAGE indictments forecast by Rep. Martin Dies.

TWO MILLION ballots expected to be cast in state.

Sunday Trading Wrangle Closes

3 Dayton Food Markets 'Mutually' Agreeing to Lock Up on Sabbath

DAYTON, O. (RNS)—An out-of-court settlement of the "business on Sunday" issue appeared likely here.

Three large supermarket chains which opened on Sunday for the first time several weeks ago offered in court to close "on a mutual basis."

The chains and five independent grocers were named in an injunction suit brought by an assistant city prosecutor who said he was acting as a "citizen of the community." The suit was based on an old state law prohibiting Sunday business.

Although attorneys for the independents postponed a decision on "mutual" closing, they joined with the chains in agreeing to merge a hearing on a temporary injunction with one to be set later for a permanent injunction.

Meanwhile, the Church Federation of Greater Dayton expressed "hope" for the situation after an "off the record" meeting with supermarket operators. The federation stressed it will not let up on its campaign to make Sunday a day of "worship, rest and renewal."

The Sunday issue has touched off one of the year's most bitter controversies here.

PERRY PARK BAPTIST CHURCH
Baltimore and Cameron Opp. Emerson School
SERVICES
Sunday School, 10 A. M.
Morning Worship, 11 A. M.
Youth & Children's Church, 11 A. M.
Youth Hour, 6:15 P. M.
Evening Service, 7:30 P. M.
HEAR THE REV. MR. ZANAN
Converted Priest
Monday Eve., Nov. 7, 7:30 p. m.
Rev. Hilding Bihl, Pastor
FE 2-3225



CHURCH LEADERS — Speaking at Pontiac General Hospital recently to the nursing staff were (left to right) the Rev. Joseph Immell of St. Vincent de Paul Catholic Church, the Rev. Fred R. Tiffany of Bethany Baptist and Rabbi Sanford E. Saperstein of Temple Beth Jacob.

Three Local Pastors Speak at Hospital

The nursing staff of Pontiac General Hospital heard a program recently given by three local pastors on "The Religious Needs of the Patient."

The Rev. Fred R. Tiffany, pastor of the Bethany Baptist Church, served as moderator of the panel and explained the Protestant point of view.

Rabbi Sanford E. Saperstein of Temple Beth Jacob, represented the Jewish faith and Father Joseph Immell of St. Vincent de Paul Church, spoke for the Catholic patient.

The general chairman was Mrs. Helen M. Beake, director of nursing at the hospital.

School Religion OK'd

CUYAHOGA FALLS, O. (RNS)—Regular Bible-reading from the Old and New Testaments and non-sectarian prayers and talks by clergymen were approved for public schools here in a policy ruling announced by the Board of Education.

Inter-Religious Group Planned

Government Will Select Education Delegates of All U. S. Faiths

WASHINGTON, D. C. (RNS) — Delegates from Roman Catholic, Protestant and Jewish parochial schools will be named by the federal government to the House conference no Education here, Nov. 28-Dec. 1, if state-appointed delegations inadequately represent private education.

* * *

The conference is slated to be the largest meeting of its kind ever held by leaders of American education.

* * *

Two thousand voting delegates are to attend. Fourteen hundred of them will be appointed by state governors.

Three hundred are to represent various civic and education groups, such as the American Legion, National PTA and General Federation of Women's Clubs. Three hundred other "specialists" will be designated by Marion B. Folsom, secretary of health, education and welfare.

Preliminary indications suggest that state delegations will be made up mostly of public school officials and teachers. Should this prove the case the privately-supported schools, which enroll one-eighth of all students in the United States, will be assured of representation through the 300 special delegates, a spokesman for the conference planning staff said.

Largest Exclusive Religious Motion Picture Film Library in Michigan.
Write for FREE CATALOGUE
Christian Literature Sales
39 Oakland Ave. FE 4-9591



WELCOME
To Our Revival
Oct. 30th Thru Nov. 13th
Services Start at 7:30 Nightly
The Rev. Floyd Miley, Evangelist from Flint
THE MOUNT OLIVE GENERAL BAPTIST CHURCH
98 West Howard Street



CHURCH OF CHRIST
Meets at 1196 Joslyn Ave. for Worship EACH LORD'S DAY MORN. 11 A. M.
Services Each Lord's Day Evening ..... 7:00 P. M.
Matt. 16:18. And I say unto thee thou art Peter and upon this rock I will build my church. And the gates of hell shall not prevail against it.
Paul Deems, 7175 Elizabeth Lake Road. FE 7-0226

The SALVATION ARMY
SUNDAY SCHOOL ..... 9:54 A.M.
HOLINESS MEETING ..... 11 A.M.
YOUTH SERVICE ..... 6 P.M.
EVANGELISTIC MEETING ..... 7:30 P.M.
S/CAPT. and MRS. MAGNUS MICHALSEN, in Charge
Thursday Prayer 7:30 P.M.
29 W. Lawrence Street

Emmanuel Baptist Church
Telegraph Road at Orchard Lake Ave.
Departmentalized Sunday School for All Ages
Auditorium Bible Class 10:00 A. M.
Broadcast Over WCAR 10:15 - 10:45
Hear
EVANGELIST JIM MERCER
MORNING SERVICE 11:00 A. M.
EVENING SERVICE 7:30 P. M.
SPECIAL EVANGELISTIC SONG SERVICE
Sunday School Attendance Last Sunday—981
DR. TOM MALONE
Pastor

United Presbyterian Churches
The Truth of God—Forbearance in Love

OAKLAND AVENUE
Oakland at Cadillac
Theodore R. Allebach, Pastor
Bible School ..... 11:20 A. M.
Worship ..... 10:00 A. M.
Youth Fellowship ..... 6:30 P. M.
Evening Service ..... 7:30 P. M.

JOSLYN AVENUE
Joslyn at Third
Edmund L. Watkins, Pastor
Bible School ..... 9:30 A. M.
Worship ..... 10:45 A. M.
Youth Fellowship ..... 6:30 P. M.
Evening Service ..... 7:30 P. M.
Prayer and Study Session Thursday ..... 7 P. M.

AUBURN HEIGHTS
3456 First Street
J. Harvey McCann, Pastor
Bible School ..... 10:00 A. M.
Worship ..... 11:15 A. M.
"THE HOUSE BUILT ON SAND"
Youth Fellowship ..... 6:30 P. M.
Thursday Evening Bible Study ..... 7:00 P.M.

DRAYTON PLAINS
Walter J. Teeuwissen, Jr., Pastor
Bible School ..... 9:45 A. M.
Morning Worship ..... 11 A. M.
Sermon Topic:
FAMILY TRAITS OF A CHRISTIAN
Youth Fellowship ..... 6:30 P. M.
Evening Worship ..... 7:30 P. M.
Wednesday: Prayer and Study Hour

LAKELAND
Williams Lake and Gale Rds.
Roy F. Lambert, Pastor
Bible School ..... 9:30 A. M.
Morning Worship ..... 10:45 A. M.
Youth Fellowship ..... 7:00 P. M.
Adult Forum ..... 8:00 P. M.
Evening Services Held at 7289 Williams Lake Road

Everyday Religion

Are You Sure?

By DON D. TULLIS

At a recent auction I picked up an old school reader published almost a hundred years ago. Apparently it belonged to a young girl, for, on the fly leaf some lad had written in bold letters "I love you."

A few pages further on was her reply in feminine script, "It's sweet to be in love, but ARE YOU SURE?" Did they marry and live happily ever after? Are their offspring among our neighbors and friends today?

The modern divorce record seems to indicate that all too many marriages are on the basis of "trial and error," rather than "So long as we both shall live." "I'll take a chance" is a rather common expression. Marriage is not a "lark" but a long time of character testing. It requires a solemn vow before God and "in the presence of this company."

Hollywood sets a bad example for today's youth. The marriage record reads "She for the fifth and he for the fourth time." This is progressive polygamy which, unfortunately is not prevented by the law. A man may not have several wives at one time but he may have many wives from time to time, if there is a little comma between them and the hands of the clock have marked the duration of conjugal experimentation.

One thing that makes the Hollywood record so disturbing is that our young people look to the movie stars for direction of their lives. "Marriage!" Said a high school girl, "My favorite actress on the screen has been married five times so I'll take a fling at it a time or two."

When the merging of two lives is of no more importance than the trading in of an old automobile for a new one, or a "guaranteed used car," than it becomes a threat to our national stability.

We honor the churches that refuse to marry divorced couples. There are, of course, honorable exceptions in which divorce is the only out, and yet a broken vow is a stain upon any man or woman and one not easy to erase.

Young ladies! You might well follow the lead of the girl of long ago and avoid the danger of a broken home. When he says "I love you" and you realize that "It is sweet to be in love," STOP! CONSIDER! Filter your judgment with sane reasoning and ask yourself and him,

Minister Says Paganism Growing in World Today

TORONTO (RNS) — A coasting Christianity cannot hope to overcome a crusading paganism, Dr. Gaines M. Cook of Indianapolis, Ind., told the 8,000 delegates attending the fifth world convention of the Churches of Christ (Disciples) here.

* * *

The executive secretary of the International Convention of Disciples of Christ said that paganism has launched the mightiest crusade in the entire Christian era.

"Not since the first Christian century," he said, "have we witnessed such zeal, fanaticism, sacrifice and world-wide strategy designed to capture the hearts of men.

"The tragedy of the situation is that the techniques of education and evangelism inherent in the Christian faith have been seized and exploited without restraint. Added to this has been coercion, enslavement and the mighty power of fear."

He warned that no church or individual dares think of its or his responsibility in terms of "business as usual," which could only be described as "coasting."

Christians everywhere, including the Disciples of Christ, have been "stabbed awake" and the mood of the first century Christians is abroad again, Dr. Cook said. He quoted T. R. Glover who described the early Christians as people who "out-thought, out-lived and out-died their pagan contemporaries."

FAMILY EFFECTIVE

Another speaker, Dr. Nelson Chappel of New York, said that in the battle between Christianity and Communism for the minds of children the most effective weapon is the family.

Dr. Chappel is general secretary of the World Council of Christian Education.

* * *

"Whether they like it or not," he said, "every parent is a teacher of religion or irreligion . . . not so much by the formal religious observances such as grace at table, family worship, etc.; although these are important. But these formal observances will have meaning only as . . . the informal training through the attitudes and actions of parents and other members of the family support the formal witness."

* * *

While supporting the Ontario and British system of integrating Christian education with general studies in the schools, Dr. Chappel said there were limitations and even dangers in it.

"It is a great mistake to try to make religious education in the schools a substitute for an adequate religious education in the home or in the church," he said.

Dr. Chappel stressed the need for helping infant churches in Africa, Asia and Latin America set up their own Christian education organizations, train their own leaders and produce their own materials.

With fewer than 50,000,000 Christians among the billion people in Africa and Asia, he said, the churches were beginning to realize that the other 95 per cent cannot be evangelized by foreign missionaries alone, "particularly in these days of rampant nationalism."

Selling Needed in Christianity

Church Layman Insists Organizational Outlook Essential Today

GRAND LEDGE (RNS)—Modern churches need a harder-selling approach to Christianity if they are to combat the inroads of secularism on American life, a Seventh Day Adventist Church layman said today.

* * *

Addressing 4,000 delegates to a Seventh Day Adventist convention here, J. Ernest Edwards of Washington, D. C., said "A great deal of what we think of as sin in present day life stems from immoral literature, degrading motion pictures and demoralizing entertainment."

These actually are the products of business enterprise, he said, and are well organized in selling techniques.

"They cannot be counteracted with pious pronouncements," Edwards said. "What churches must have is better organization, better products, if you please, and more enthusiastic selling."

Primarily, he said, churches need members "with a seven-day a week concern for their neighbors, motivated by a conviction of the soon return of Christ."

Pastor Will Speak on 'Things I Saw'

The Rev. Trenton H. Stanton, pastor of the First Open Bible Church on Joslyn Ave. will speak to his congregation Sunday morning on "Things I saw."

* * *

He has just returned from the Eastern Divisional Conference Tour of Open Bible churches of the New England states. The ministers were guests at the United Nations.

At both the morning and evening services, the Southern Gospel Singers of Sioux City, Iowa will present a musical program.

"This Is My Son," a colored sound film, will be shown during the evening service at 7:30. This is a 30 minute picture.

Catholics Need Teachers

WASHINGTON, D. C. (RNS)—Roman Catholic elementary and high schools will need 42,000 more teachers in the next ten years if they are to keep up with the anticipated increase in student enrollment, Bishop Bryan J. McEntegart, rector of Catholic University of America, said here.

CHURCH OF THE GOOD SAMARITAN
Service, 7:00 P. M.
Rev. Malcolm Riddell, Flint
Silver Tea, Tues., Nov. 8
Margaret McDaniels, Clawson
199 Auburn Ave. at DAV Hall
Rev. Juanita Parris, Pastor



REV. GEORGE L. GARVER

Thanksgiving Talk Chosen

Rev. George L. Garver Has Sermon Printed by National Magazine

In the November issue of the Christian Herald, a sermon preached by the Rev. George L. Garver of the Lutheran Church of the Ascension is featured as the Thanksgiving sermon.

* * *

The Rev. Mr. Garver gave the sermon at the traditional Thanksgiving service sponsored by the Pontiac Pastors' Association in 1951.

* * *

Entitled "What Is There to Be Thankful For," the magazine version follows the rigors of pioneer life in the early community and points to the many privations endured and to the sharing by the settlers of their meager fare with the Indians.

* * *

The sermon asks what might happen to the faith and spirit of our generation should our standard of living be reduced to that of our ancestors.

Iron Curtain Bishops Praised by Cardinal

MONTREAL — The willingness of Roman Catholic prelates to face suffering and death "behind the curtains of iron and bamboo" is in the true tradition of "the thousands of bishops who have shed their blood for their faith since Peter and Paul," Paul-Emile Cardinal Leger, Archbishop of Montreal, said in a sermon here.

* * *

Cardinal Leger preached in Notre Dame church following the consecration of Msgr. Laurent Morin, vicar general of the diocese, as new Auxiliary Bishop of Montreal.

* * *

The duties and difficulties of a bishop, the cardinal said, far outweigh any earthly honor which is attached to the office. As a leader of the church the bishop has a sacred obligation to preserve religious truths, he said, and to be courageous "in opposing all forms of error and resisting all forms of force."

Priest Urges Lawyers to Aid Cause of Truth

SAN FRANCISCO (RNS) — The Rev. James Keller, M. M., appealed here to lawyers and judges to help shift "the course of history back to Christ instead of away from Him."

* * *

Father Keller said many more persons "must be quickly found to get into the main-stream of public life and battle as hard for the truth as others are relentlessly battling against it.

THE FIRST CHURCH THE BRETHREN
44 N. ROSELAWN
S. S. 10 A. M.—Morning Service by the Pastor, 11 A. M.
FILM by Aubra Shafer, 7 P. M.
—Special Music—
Prayer Meeting to be announced.
Sat., 7:30 P. M.—True Blue Class to meet at the German home, 199 Lafayette St.
REV. SHAFER, Pastor

FIRST SPIRITUALIST CHURCH
16 Chase Street
Lyceum, 10:30 A. M.
Evening Services, 7:30 P. M.
Rev. Chester Zey, of Flint, Mich.
Midweek Services, Wed., 7:30 P. M.
Silver Tea, Friday, Nov. 11

9:45—SUNDAY SCHOOL
Lesson & Classes for All
11:00—MORNING WORSHIP
"The New Covenant"
Thanksgiving begins with Thanksliving
Come to Church
6:45—YOUTH FELLOWSHIP
Discussion on Soul Winning
7:30—EVANGELISTIC HOUR
"The New and Living Way"
FIRST UNITED MISSIONARY CHURCH
125 PROSPECT ST. GEO. D. MURPHY, Pastor

The Pilgrim Holiness Church
Baldwin and Fairmount
SUNDAY SCHOOL (All Ages) ..... 10:00 A.M.
WORSHIP ..... 11:00 A.M.
PILGRIM Y.P.S. ..... 6:45 P.M.
EVENING SERVICE ..... 7:30 P.M.
GOOD SINGING — BIBLE PREACHING
"The Little Church With the Big Heart"
E. C. SWANSON, Minister. ROY OVERBAUGH, S. S. Supt.

Adult Institute to Begin Nov. 7

David Mills to Speak on 'Tenth Anniversary of United Nations'

The Adult Institute composed of a series of eight Film Forums and Lectures at Congregation B'nai Israel will begin Nov. 7 at 8:45 p.m.

Sessions are scheduled for the first and third Monday evenings of the months of November, January, February and March.

David Mills of Detroit will speak Monday night on "The Tenth Anniversary of the United Nations."

A native of Detroit, Mr. Mills is a graduate of the Michigan Law School and is an attorney with the firm Cook, Beake, Miller, Wrook and Cross. He has been active in the Oakland County Chapter of the United World Federalists and has served as its president for several years.

Prior to the talk, a film entitled "Of Human Rights" on loan from the Jewish Community Council of Detroit, will be shown.

Chairman of the evening will be Morris Kampner. The community is invited by Rabbi Henry Hoschander.

FIRST PRESBYTERIAN CHURCH
W. Huron at Wayne St.
William R. Marbach, Edward D. Auchard, Pastors
9:45 A.M. Church School
11 A.M. Morning Worship
SERMON SUBJECT:
"God's Call to Every Man and to the Church"
Dr. Wm. R. Marbach, Preaching

South Side Church of God
MOTOR and NEBRASKA STS.
Sunday School at 9:45
Morning Worship at 11:00
Evangelistic Service at 7:30
Wed. Prayer Meeting at 7:30
Rev. Herbert C. Shankles, pastor
FE 2-4390

PONTIAC UNITY CENTER
71½ N. Saginaw St.
Sunday 11:00 A. M.
Kenneth Brabeau, Detroit, Speaker
Sunday School 11:00 A. M.

FIRST ASSEMBLY OF GOD

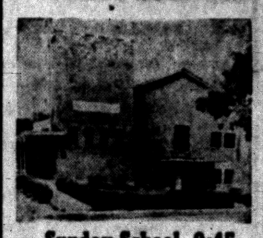

Sunday School, 9:45
Worship 11:00 o'Clock
Evening Rally, 7:45 P.M.
Tuesday, 7:45 Prayer—Praise
WPON Sunday A.M. 8-8:30
210 N. Perry St. PONTIAC
Rev. W. Wibley, Pastor
"Visit the Church of the Old Fashioned Gospel"

All Saints Episcopal Church
Williams Street at West Pike
The Rev. C. George Widdifield, Rector
The Rev. Lewis W. Towler, Curate
SUNDAY SERVICES
8:00 A.M.—Holy Communion.
9:30 A.M.—Holy Communion, Instructions and Church School.
11:00 A.M.—Holy Communion, Church School. Sermon by the Rector.



ST. GEORGE'S CHAPEL
MILFORD, MICH.
8:00 A. M.—HOLY COMMUNION
9:45 A. M.—CHURCH SCHOOL
11:00 A. M.—Holy Communion
Sermon by The Rev. Robert J. Bickley, Vicar

ST. ANDREW'S CHAPEL
Dixie Highway Near Sashabaw
8:00 A. M.—Holy Communion
9:30 A. M.—Morning Prayer followed by Church School.
11:00 A. M.—Holy Communion, Church School and Sermon by the Rev. Waldo R. Hunt.

First Southern Missionary
BAPTIST CHURCH
365 East Wilson Ave.
Sunday School ..... 9:45 A. M.
Morning Worship ..... 11:00 A. M.
B.T.U. ..... 6:45 P. M.
Evening Worship ..... 7:30 P. M.
Wed. Prayer Meeting .. 7:30 P. M.
Young People's Bible Stu. 8:00 P. M.
REV. A. H. MULLINS, Pastor
Phone FE 4-8574
Affiliated With Southern Baptist Convention



Calvary Missionary Church
306 Midway—Off Sanford
Sunday School ... 10 A. M.
Morn. Worship ... 11 A. M.
Young People ... 6:45 P. M.
Eve. Worship ... 7:45 P. M.
Junior Church ... 11 A. M.
Divine Healing Service
Wednesday, Day of Prayer, Beginning at 10 A. M.
Study of "Book of Revelations"
Thursday, Communion Service, 7:30 P. M.
Rev. Rose L. Davis, Pastor FE 4-9652
Rev. Daniel Havens, Associate Pastor

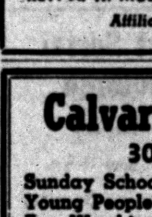

First General Baptist Church
249 Baldwin Ave. Fed. 4-7172
Sat. Evening Service ..... 7 P. M.
Brother Jim Kennedy bringing Message.
Sun. School ... 10:00 Worship ... 11:00
Rev. C. C. Robbins, Guest Speaker
Evening Service ..... 7 P. M.
Dr. Gedsell, Guest Speaker
Sun. Night Broadcast 7 - 8 P. M. on WPON—1460
Lowell D. Baggett, Choir Director
Rev. Robert Garner, Pastor—FE 4-7607

FREE METHODIST CHURCH
87 Lafayette
(2 Blocks West of Sears)
Sunday School ..... 10:00 Morning Worship 11:00
SERMON TOPIC:
"THE WORK OF THE HOLY SPIRIT"
Free Methodist Youth ..... 7:30 P. M.
Evening Worship ..... 8:00 P. M.
Prayer Meeting Wednesday ..... 7:30 P. M.
MISS BURTELLA GREEN, S. S. Supt.
LYAL H. HOWISON, Pastor
PHONE FE 2-8055
Bring the Entire Family

FIRST CONGREGATIONAL CHURCH
Corner East Huron and Mt. Clemens at Mill St., Pontiac
(Opposite Post Office)
Malcolm K. Burton, Minister Lawrence D. Graves, Asso. Minister
Sunday Morning Service 10:30 A. M.
"LET US LAY ASIDE EVERY WEEK"
The Rev. Mr. Burton, Preaching

Healthy Thinking Lights Path to Happier Way of Living

First Open Bible Church
1517 JOSLYN
Rev. T. H. Staton
Sunday School—10 A. M.
Morning Worship—11:00 A. M.
Evangelistic Service—7:45 P. M.
Wednesday, 7:45 Prayer Meeting



WELCOME
BETHANY BAPTIST CHURCH
A fellowship of Christians in the American Baptist Convention serving with all believers in the World Council of Churches.
Rev. Fred Robert Tiffany, Minister
SUNDAY
A. M.: 9:00 Worship; 9:45 Sunday School; 11:00 Worship
P. M.: 5:00 Youth Center; 7:00 Youth Programs; 7:00 Adult Education
Wednesday, 7:45 P.M.—Church Night
W. Huron at Mark Ave.

THE CRESCENT HILLS BAPTIST CHURCH
William E. Goding, Pastor
An American Baptist Church, located on Crescent Lake Road at Universal Ave., Waterford Township, to serve the entire community.
Sunday School 9:45 A. M. Worship of God 10:45 A. M.
All Are Welcome!

FAITH BAPTIST CHURCH
5460 Williams Lake Road (CAI Building)
SUNDAY SCHOOL ..... 10:00 A. M.
MORNING SERVICE ..... 11:00 A. M.
YOUNG PEOPLE ..... 6:15 P. M.
EVENING SERVICE ..... 7:30 P. M.
WEDNESDAY SERVICE ... 7:15 P. M.
Waterford-Drayton Area
Friendly—Fundamental—Independent Bible Believing



Al Kasten, Pastor MA 5-1140

Sunday School 9:45
Worship Service 11:00
B.Y.P.S. ..... 6:30 p.m.
Evangelistic Service .. 7:30 p.m.
Midweek Prayer and Praise Service
Wednesday, 7:30 P. M.
BEULAH HOLINESS CHURCH
Osmun and Going Streets



EVANGEL TEMPLE
Y.M.C.A. Side Entrance
Non-Denominational Full Gospel
Sunday School ..... 9:45 A. M.
Worship Service ..... 11:00 A. M.
Evangelistic Service
Sunday Evening ..... 7:45 P. M.
GEOFFREY DAY B. A., B. TH. Pastor

FIRST CHURCH OF GOD
25 East Boulevard — South of Lookout Drive
9:45 a. m. Sunday School. 10:45 a. m. Morning Service
7:30 p. m. Evening Service
For Transportation Call FE 5-7768 or FE 4-1782
H. Eugene Ramsey, Minister — Gen. Offices: Anderson, Ind.

WESLEYAN METHODIST
67 NORTH LYNN STREET
10:00 Sunday School
11:00 Worship
W. Y. P. S. 6:45 P.M.
Evangelistic 7:30 P.M.
Rev. C. D. Friess, Pastor



Rev. Guest

First Social Brethren Church
Rev. Tommy Guest.
Sat. Evening Service, 7:30 P. M.
Sun. School 10 A. M.
Sun. Service 11 A. M.
Sun. Evening Service, 7:30 P. M.
Evening 7:30 P. M.
Everyone Welcome
316 Baldwin. FE 2-0384
Prayer Service Thurs.
New Pastor: Harrisburg, Ill.

APOSTOLIC CHURCH OF CHRIST
458 Central
Services Sunday 10 a.m. and 7:30 p.m.
Tues., Thurs., Sat. 7:30 p.m.
We are Apostolic in doctrine. Baptism in Jesus Name. Holy Ghost as New Birth. Jesus as the One True God! Always Pray for the Sick.



Bishop L. S. Parent, Pastor

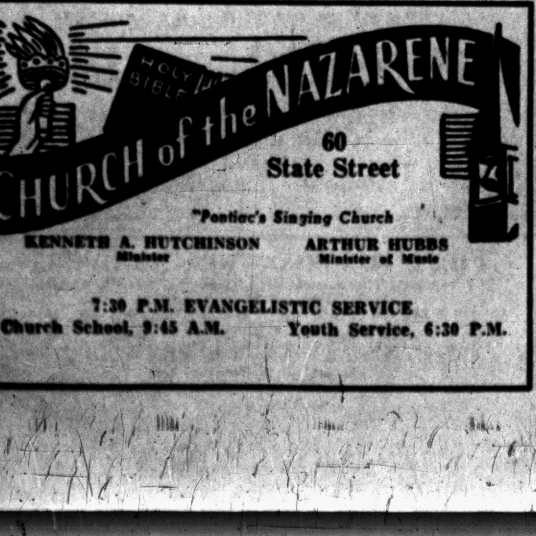

60 State Street
"Pontiac's Singing Church"
KENNETH A. HUTCHINSON, Minister
ARTHUR HUBBS, Minister of Music
7:30 P.M. EVANGELISTIC SERVICE
Church School, 9:45 A.M. Youth Service, 6:30 P.M.

700,000 Needy Italians to Get Relief Packages

ROME (RNS) — Some 700,000 needy Italian families will receive food packages from America during the coming six months under a program sponsored by Catholic Relief Services.

Msgr. Andrew P. Landi of Brooklyn, N. Y., the agency's director in Italy, said the packages will be distributed every 15 days at 1,500 social service centers operated in Italy by the Pontifical Welfare Agency.

Former Convict Now Preaches

Ex-Felon Gives Sermon Before Officials Who Sentenced Him

TALLAHASSEE, Fla. — A 27-year-old ex-convict who posed as a state Senator and stole an automobile here in 1953 preached to an overflow audience at First Baptist church.

* * *

Donald A. Brandeis, who recently completed a term of nearly three years in the state prison at Raiford, plans to devote his life to spreading the Gospel.

With tears in his eyes, Brandeis told the dramatic story of his conversion while in prison. He said the man who converted him was serving sentences totaling 199 years.

The former convict was speaking to an unusual audience. In the congregation were the judge who sentenced him, the attorney who prosecuted him, the man from whom he had stolen the automobile, and several law enforcement and parole officials who had dealings with him.

* * *

Each of the men who had a part in sending Brandeis to prison walked up to him after the service and wished him well. Circuit Judge W. May Walker, a deacon in the church, personally welcomed him.

Brandeis, son of a New York doctor, told the congregation that his first derelections were drinking and smoking at the age of 16. Later he stole cars and cashed bad checks, offenses which landed him in 14 jails in three states.

After his conversion at the Raiford prison, Brandeis started a Sunday school there. His first class consisted of four inmates. When he left the prison there were 151 members.

* * *

One of his aims, he said, is to preach at least once in every prison in the United States.

Charles Taft to Speak at Carolinas Seminar

ROCK HILL, S. C. (RNS)—Educators from throughout North and South Carolina will gather at Winthrop College here Nov. 18-19 for a conference on the problems of providing training in moral and spiritual values for school children.

* * *

Charles P. Taft of Cincinnati, Ohio, former president of the Federal Council of Churches, predecessor of the National Council of Churches, will be the principal speaker. He is a brother of the late Sen. Robert A. Taft and a son of former President Taft.

FIRST UNITED PENTECOSTAL CHURCH OF PONTIAC
ONENESS
90 Howard Street
Everyone Welcome!
SUNDAY SERVICES
Sunday School ..... 10:00 A. M.
Sunday Morning ..... 11:00 A. M.
Sunday Night ..... 7:45 P. M.
Wed. Evening Bible Study ..... 7:45 P. M.
Sat. Young People's Meeting ..... 7:30 P. M.
REV. MARVIN P. HESTER
Listen to Sunday Morning Broadcast, 7:00 to 7:30 A. M.
RADIO STATION WPON

Attend A Growing Sunday School
10 A. M.



● We'll Look For You!
Youth Groups 6:30 P.M.
PREACHING
11 A.M. & 7:30 P.M.
EVANGELISTIC TABERNACLE
60 Tilden at W. Huron
"Your Gospel Hour"
CKLW 7:30, WCAR 8 A. M.
A. J. HAUGHEY, Pastor

Confident Living

There Is No Easy Religion; Yet These Steps May Help

By NORMAN VINCENT PEALE

Some time ago I talked at a luncheon meeting of a large organization of wholesalers and sat beside one of the leading figures in that particular field. I knew him well as an old friend. But I was surprised to see him there because I had heard he had suffered a heart attack. Yet he seemed in perfect health and happier than I remembered seeing him in recent years.

* * *

I was surprised a second time when the moment for the invocation came and the toastmaster called not upon me, but him. I was impressed by his invocation, every word of which came from the heart, displaying great sincerity and depth of belief.



DR. PEALE

As we talked during the luncheon I asked him, "Jim, how do you explain the fact that you seem so healthy and vital and dynamic? After your heart attack people said that you were out of commission, that you were all through."

"Perhaps I might have been," he replied. "But then I learned to think right, and as I began to practice right thinking, things changed for me." Then he quoted a line from the 139th Psalm which he declared started his recovery: "How precious also are thy thoughts unto me."

STARTED ME THINKING

"When they laid me on my back in that hospital," he continued, 'and told me that I would be there for a long time, you can imagine how despondent I was! Then one day I picked up a Bible I found on my night table and aimlessly looked through it. I hadn't read the Bible in years, and to my surprise it interested me. It gave me comfort and a sense of peace I had not known.

That particular passage started me trying to think the kind of thoughts I felt God wanted me to think. But I discovered that my mind was blocked by a mass of unhealthy thoughts; it was full of resentment and tension. I had acquired bad habits of thinking and living. The conviction came that I had to break these habits if I wanted to be well. And I was loaded down with anxiety, too. Perhaps that was my worst trouble."

"Well," he went on, "I just decided to throw them all out. I had a mental and spiritual housecleaning. I threw out all my hates, my tensions, my bad habits, my anxieties. I did this by deciding I was through with all that stuff, and I meant it. It wasn't easy and it took time, but I did a thorough job on myself. You can't imagine how healthy I've become." And he repeated the words, "How precious also are thy thoughts unto me."

HAS ADVERSE EFFECT

Since he was obviously a healthy person, it would be difficult to dispute the efficiency of his treatment. Of course, he had the best in medical care too, as he gratefully acknowledged.

No doubt there are many people reading this whose thoughts are bogged down with all manner of unhealthy irritations, frustrations, annoyances, resentments, hates, angers, fears and worries. The adverse effect of such thinking upon health and effectiveness is well known. If you carry thoughts of this kind around in your mind for weeks and months, even years, how can you expect to be strong and healthy?

There is a simple practice which can help to change this condition. I like to call it the magic of creative thinking. It is simply the use of right thinking to permit the tides of spiritual power to surge through your mind, transmitting its health-giving effect to your whole being.

NO EASY RELIGION

There is no easy religion or pyschology. But I have found it very helpful to practice simple procedures. So, to employ the magic of creative thinking, I suggest the following:

* * *

1. Get and hold the idea that you can improve your condition.

* * *

2. Study yourself to see how your unhealthy thinking may be affecting your physical well-being.

* * *

3. Bring yourself to the point where you really want to break with your wrong thinking.

* * *

4. Then make the break in your mind. You've got to mean it. Actually do it by saying, as my friend did, "I'm through with all that stuff."

* * *

5. Ask God to help you, for you cannot do it yourself.

* * *

6. Believe that God is helping you.

* * *

7. Cooperate fully with your doctor, for this is a "God and the doctor" technique.

(Copyright 1955)

Wants Religion Courses

KANSAS CITY, Mo. (RNS)—A plea for more religious courses and activities in junior colleges was made here by Dr. Harry M. Philpott, dean of religious life at Stephens College, Columbia, Mo. He spoke at the annual meeting of the Council of North Central Junior Colleges. Dr. Philpott said religion has received meager attention in junior colleges of the nation.

Highland Congregational Church
½ Block Off M-59 on Milford Rd.
Rev. T. B. Davis, Minister
10:00 a. m. Sunday School
11:15 a. m. Morning Worship
Sermon by Pastor

Tuxis Society to Visit Jewish Synagogue

The young people's program at First Presbyterian Church Sunday evening will feature the film, "One God," followed by a visit by the Tuxis Society to Congregation B'nai Israel. At the synagogue, Rabbi Henry Hoschander will explain Jewish worship.

The Pioneer Society for Junior High young people recently elected Teddy Hoffman, as moderator. Other officers are Patty Brown, vice moderator; Susan Coleman, clerk and Valerie Vasbinder, treasurer.

Douglas Bartlett is moderator of the Tuxis Society for the Senior High youth. Betsy Bradley is vice moderator; Judy Huntwork, clerk and Melvin White, treasurer.

A roller skating party for all young people of the church is scheduled for Wednesday evening.

Singing Priest in U. S.

NEW YORK (RNS) — The Rev. Sydney MacEwan, Scotland's singing Roman Catholic priest, is here for his second concert tour of the United States. He is booked for 20 recitals in six weeks — double the number he gave last year. All proceeds are turned over to the Diocese of Argyll and used for charity or church expansion.

CHURCH OF CHRIST
1180 N. Perry — Phone FE 2-6269
MILTON E. TRUEX, Minister
"THE HERALD OF TRUTH" 7:30 P. M. Wednesday Eve. Service
WXYZ—Each Sun. 1:00 to 1:30 P. M. 9:30 A. M. Sunday Bible School
7:30 P. M. Sunday Evening Service 10:50 A. M. Sunday Worship
FE 5-7642 871 Robinwood Ave.



CHRISTIAN TEMPLE
505 Auburn Ave.
Full Gospel—Nondenominational
9:45 A. M. Morning Worship
Rev. Lola P. Marion, Speaker
9:45 A. M. to 12:15 Children's Church and School
9:45 P. M. Soul Stirring Song Service
Hear Dr. L. L. Marion Speaking on
"Believing a Lie vs. the Truth"
A Friendly Place to Worship!

"We Offer You Christian Fellowship"
CENTRAL CHRISTIAN CHURCH
347 N. Saginaw St.
Chas. D. Race, Pastor FE 4-0239
Sunday Services: Bible School 10 A. M. Morning Worship 11 A. M. "GOD ENLISTS MEN"
Evening Service 7:30 P. M.
Prayer Meeting Wed., 7:30 P. M.

Wed for Keeps, Bishops Urge

British Prelates Stress Indissoluble Contract in Matrimony

LONDON — The Archbishop of Canterbury and a leading Roman Catholic bishop declared, in separate statements, that marriage is an indissoluble bond.

Dr. Geoffrey Francis Fisher, the Archbishop of Canterbury, made it clear, while officiating at a fashionable wedding here, that the Church of England regards the marriage ceremony as a truly irrevocable and final step for everyone.

Bishop George Andrew Beck of Brentwood issued his statement in a pastoral letter read in all churches of the diocese.

"The holiness of marriage seems at present to be held ever more lightly," he declared, "and the example of those in the highest quarters does not help those who wish to preserve in our society — still nominally Christian — Christ's ideal of marriage as an indissoluble union.

"The words of Christ — 'whosoever shall put away his wife and marry another committeth adultery—could not be more explicit."

Church Educator Decries Attitude Toward Religion

PROVIDENCE, R. I. (RNS) — School children today, with every educational opportunity, "get nothing in the way of the Word of God," Dr. Henrietta C. Mears of Hollywood, Calif., religious educator said here.

* * *

"And this despite the fact that all but two of the first 108 colleges in this country were founded by Christians," she said.

Dr. Mears, education director of Hollywood's First Presbyterian Church, told the 10th annual convention of the National Sunday School Assocation here that "We're feeding the children nothing but husks—superficialities instead of realities."

* * *

"We in the church face a tremendous task but not a hopeless one," she said. "All we have to do is teach the word of God. It is sufficient; you don't have to add anything to it."

Bunche to Lead in Brotherhood

United Nations Official to Dedicate $1,000,000 Building Given by Ford

NEW YORK (RNS) — Dr. Ralph J. Bunche, under secretary general of the United Nations and 1953 Nobel Peace Prize winner, will be chairman of exercises in Carnegie Hall Nov. 11 to dedicate the new $1,000,000 Building for Brotherhood here.

* * *

The building is the headquarters of the National Conference of Christians and Jews.

Leonard Bernstein, composer and conductor, will lead the Symphony of the Air and the Schola Cantorum Choir in the premier broadcast performance of Aaron Copland's new work, "Canticle of Freedom."

Cornelia Otis Skinner, actress and author, will read from Stephen Vincent Benet's "Listen to the People," and Hugh Ross will conduct a choral group of the New York High School of Music and Art in Randall Thompson's "Alleluia."

* * *

The Building for Brotherhood, an eight-story air-conditioned structure made possible by a gift from the Ford Motor Company Fund, serves as the national center for promoting the NCCJ's program of combating prejudice and discrimination and of building good will among Protestants, Roman Catholics and Jews.

Episcopal Bishop Urges Dope Anonymous Units

HOUSTON Tex. (RNS)—A Dopes Anonymous organization similar to Alcoholics Anonymous was proposed by the Rt. Rev. Clinton S. Quin, retiring bishop of the Episcopal Diocese of Texas. Bishop Quin was an organizer of the Houston chapter of A.A.

He said he wants to contact Sen. Price Daniel (D-Tex) who held hearings in Texas of the Senate narcotics investigating committee and ask him about starting such a group. "The dope habit is disease that can't be cured by medicine or law," the bishop said.

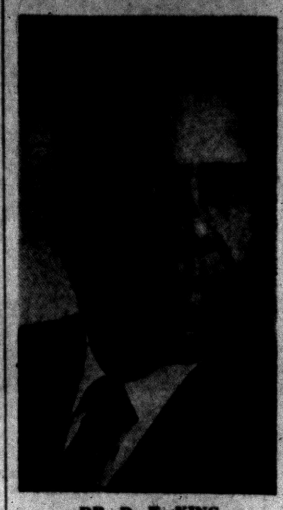

DR. D. E. KING

City-Wide Revival Will Begin Nov. 7

The Oakland County Ministerial Fellowship wil l conduct a two week City-Wide Revival beginning Nov. 7 and will continue through the 18th. The meetings will be held at Trinity Baptist Chrrch, Wesson and Maple Sts.

Dr. King, pastor of Zion Baptist Church, Louisville, Ky. and secretary of the National Baptist Convention, will conduct the services.

Music will be furnished by the united choirs of the Pontiac churches. The Rev. Richard H. Dixon is president of the Fellowship.

Luther League Attacks Movies

Convention Scores Film Producers Who Distort Religion for Plots

ANN ARBOR (RNS) — Motion pictures and songs that distort religion came under fire from the Luther League of America at its 60th anniversary convention here.

* * *

The delegates adopted a resolution "disapproving of the use by the motion picture and song industries of biblical and religious material when there is distortion of its intended purposes—to convey the Word of God."

The league, youth unit of the United Lutheran Church in America, also opposed universal military service. And it decribed the "emphasis of many governmental leaders on the idea that permanent military power is a solution to international tension."

However, the delegates praised efforts of the United States government to "make world peace through increased love and understanding of other peoples, rather than chiefly through reliance on the deterring effect of military or economic power."

* * *

Approving "all sincere efforts toward integration of all races and classes of people," the convention commended Luther Leagues which have successfully worked in interracial areas. Other groups were urged "to follow this example."

Handbill Passers Helped by Holy Trinity Pastor

DETROIT (RNS) — The lot of handbill passers — the fellows who hang advertising material on your doorknob — is much better these days, thanks to the Rev. Clement Kern.

Under Father Kern's guidance the bill passers, usually thought of as down-and-outers, are becoming regular workers with steady jobs and a future beyond today.

Working with Michael Noch, international president of the Bill Posters, Billers and Distributors Union (AFL), the priest has organized about 400 bill passers into a union. Formed as Local BB5 of the AFL union, the men have seen their wages rise from 85 cents to $1 an hour in the past few months.

Father Kern, pastor of Holy Trinity church, has been lending his parish auditorium and his voice to the bill passers, urging them to accept the responsibilities of good citizens. City officials have hailed his work as a new trend in Skid Row rehabilitation.

Pontiac Bible College
Collier Rd. at Collier Court
Interdenominational
Classes for Everyone
3 Evenings A Week
For Information Contact Rev. Frances E. Myer or Rev. O. R. Pawley

Scientists Study 'Oldest' Church

Six Months Research Fails to Ascertain Age of Famed San Miguel

SANTA FE, N. M. (RNS) — Archaeologists, architects, artists and artisans of various faiths completed six months of research and restoration work at old San Miguel church here.

* * *

Their studies failed to prove or disprove the old claim that San Miguel is the oldest existing church in the U.S. But the work has stripped away many of the modifications of the past two centuries and restored the church's 18th century appearance.

"We believe it—is now the purest example of Spanish Mission architecture in the country," said the New Mexican, local daily newspaper.

* * *

The church was built a number of years after the founding of Santa Fe, in 1610. It was established for use of the Indian slaves of Spanish officials, and was all but destroyed by Indians in the Pueblo revolt of 1680. DeVargas began to restore it when he retook the city in 1693, and it was completely restored in 1710.

BELL TOWER

The stucco and angular exterior — added during the Victorian era — has been wiped out by soft curving lines and a coat of earth-colored plaster. The square belfry has been stripped of its Mission bell tower.

Greatest change is in the back altar. Several coats of house-paint were removed by Miss E. Boyd of the New Mexico Museum's Department of Spanish Colonial Arts to reveal a rare example of painted reredos — a missing link in colonial altar-making between stone-carved reredos and the later garishly-painted ones found in some Indian missions.

* * *

Miss Boyd exposed enough of the original design and soft colors to reconstruct the entire panels, even in places where the old reredos had been cut out for Victorian-inspired niches and doors.

* * *

Once the back altar was restored by museum workers. Brother James of St. Michael's College constructed the altar proper in the same simple style.

Baptists Open Center

CHICAGO (RNS) — American Baptists have opened a religious center for University of Chicago graduate students in the 30-room former mansion of the late Julius Rosenwald here. The Rev. Walter Sillen, 45, director of the Baptist Graduate House, said it is the first venture of its kind at any American university on the graduate level.

SUNNYVALE CHAPEL
5311 Post. Lk. Rd. Rev. Parker, Pastor
Invites You to Hear
EVANGELIST JOW TALLEY,
Preacher and Musician
Nightly Except Sat. at 7:30 P. M.
Through November 13th

Lake St. Church of God
Church School, 9:45 A. M.
Morning Service, 11:00 A. M.
Y. P. Service, 6:30 P. M.
Evening Service, 6:30 P. M.
Prayer Service and Bible Study, Tuesday, 7:30 P. M.
Rev. Paul Cooley, Pastor, 80 Orton

The Musical Harts Invite You to Liberty Temple
10 Mile Rd. & Van Dyke, Detroit
Services: Tues., Fri., Sat., Sun. 7:45 P. M.
Sun. 9:45 A. M. Healing Service—Sun. 2:45 P. M.
Interdenominational
—Everybody WELCOME

PARKDALE CHURCH OF THE NAZARENE
Parkdale and Hollywood
Block W. of Baldwin
Sunday School 9:45 A. M.
Morning Worship 10:45 A. M.
Evening Service 7:30 P. M.
WAYNE E. WELTON, Minister
FE 2-6928

CHRISTIAN SCIENCE
SUBJECT FOR SUNDAY
"ADAM and FALLEN MAN"
Sunday Services and Sunday School 11 A. M.
Wednesday Evening Service, 8 P. M.
Reading Room 2 East Lawrence Street
Open Daily 11 A. M. to 5 P. M.
Friday to 9 P. M.
FIRST CHURCH OF CHRIST, SCIENTIST
Lawrence and Williams Streets
HOW CHRISTIAN SCIENCE HEALS
"PERSISTENT PRAYER WINS A VICTORY"
Station CKLW—800 Kc. Sunday 9:45 A. M.

Ike Urges All: 'Apply Christ'

President Tells Leaders to Build Peace Around Fatherhood of God

SEATTLE, Wash. (RNS) — Application of Christianity to everyday affairs is the only practical hope of the world, President Eisenhower said in a message to the 20th anniversary conference of International Christian Leadership, Inc. here, wishing it success.

* * *

"The result will be fresh vigor in the international effort to build a firm and just peace within the brotherhood of men under the Fatherhood of God," the President said.

The conference was attended by some 300 delegates and visitors from the United States, Canada, Mexico, Germany, the Netherlands and the Philippines.

John W. Young, Barrington, R.I., industrialist, told the meeting that America, in its role of world leadership, must "not only share her riches and technical knowledge—which has been done liberally—but must pass on the source of the nation's strength. Almighty God, so that other countries may rise to our standard of living and maintain it."

"And so long as we kneel humbly in obedience to God," he said, "we need not be afraid of anything in the world."

Judge Matthew W. Hill of the Washington State Supreme Court warned that Americans "cannot be mere spectators in today's world."

* * *

"What we say, think and do are important to our lives and the world," he said, "but we need strong minds and hearts, a great faith in Jesus Christ, and willing hands. These are requisites of Christian leadership."

Bill Lets Indians Make Long-Term Church Deals

WASHINGTON, D. C. (RNS)—A bill giving Indians the right to make long-term leases of restricted reservation lands to religious and educational institutions was signed into law by President Eisenhower.

The measure, sponsored by Sen. Barry Coldwater (R-Ariz.), solves a problem that has faced many church missions which have been reluctant to construct permanent religious and educational structures under existing short-term leases that do not guarantee renewal.

* * *

Indian owners, under the new law, may now lease tribal lands for a period of 25 years, with option to renew for another 25 years. Previously leases on reservation lands could not run for more than five years.

Te Secretary of Interior must approve all leases negotiated under the new act.

Atheism, Cults on Rise

GENEVA — Atheist ideologies and the revival of ancient religious cults present a double threat to missionary work in various parts of the world, a French Roman Catholic prelate warned here.



Pontiac Press Photo

HANDICRAFT HOUR — Every Wednesday after school is young people's time at the Joslyn Ave. United Presbyterian Church. Cutting out heavy cotton jackets were (left to right) Janet Sapelack of Wesbrook Ave., Beverly and Barbara Herdener of Second St., Larry Watkins of E. Tennyson Ave. and Mrs. Lloyd H. Hoyt of Northfield Ave. The group is taking a six weeks course in jacket making for the present project. The pastor, the Rev. Edmond Watkins, works with the group.

Include Religion in Reforms

Christianity in Solving Crime Problems Asked by Faiths

GENEVA (RNS)—Roman Catholic and Protestant leaders joined here in pleading that the first United Nations Congress on Prevention of Crime and Treatment of Offenders include religion in the program it adopts.

* * *

Salvation Army Commissioner M. Owen Culshaw of Liverpool, Eng., urged that "whatever else you add to the programs, do not allow the teaching and practice of religion to be neglected."

Father Le Maire, a professor of history at the University of Namur, also urged that the U. N. group "record the full importance of religion." He warned against regarding religion as "a sort of extra policeman," emphasizing that moral standards flow from religious belief—not from religion itself, whose basic task is to provide communion between God and man.

The Rev. Arthur Morton of London, director of the British National Society for the Prevention of Cruelty to Children, echoed Father Le Maire's plea, adding that "millions of people worship no God and have no moral standards on which to build."

M. Normand of Paris, assistant secretary general of the International Catholic Children's Bureau, stressed the importance of publications adapted to the age and tastes of children which include stories and articles on adventure and fantasy to wean them from reading "literature not meant for them."

He said that the International Children's Press Commission in Rome supervises the publication of 15 such periodicals in Europe and America alone, as well as one for Arab youngsters and another for African children.

Religious Leader Lauds 'Compelling' Peace Drive

NEW YORK (INS) — People all over the world are showing a new and compelling drive for peaceful settlement of international tensions, Dr. Everett R. Clinchy, president of the National Conference of Christians and Jews and of the World Brotherhood organization, said here.

* * *

"This universal hunger for peaceful means of coping with the natural competition of ideas and the rivalry of cultures is something fresh in world history," he said.

* * *

Dr. Clinchy made the comment on his return from a 10-week trip during which he visited 12 countries and participated in the recent World Brotherhood Assembly at Brussels where leaders of the movement laid plans for expansion of its educational program. The conference was attended by members of various races and creeds from 29 countries.

"Everywhere on the earth," he said, "popular thinking is becoming focused on a brotherly standard of living in this nuclear age because everybody now has learned that it is possible not only to supply the human needs of all the world's 2,500,000,000 people but to maintain a prosperity that would have been thought fantastic 20 years ago.

"At the same time, the once widespread belief that money or technology can bring happiness and meaning to life is being rapidly dispelled. People everywhere are demonstrating an awareness that the family of man can, in partnership with the spiritual essence of this universe, cooperate to bring about an evolution of human spiritual and ethical capacities, and to create a society based on brotherhood that will match the amazing gains of atomic fission and fusion in the physical realm."

* * *

The Brussels conference, Dr. Clinchy said, was one recent development indicating that a "new cycle in human relations" is in motion.

Another was the recent Big Four summit meeting in Geneva which, he said, "scored a new high in universal family agreement to stick together despite basic value differences and to struggle to cope with tensions step-by-step rather than fall apart in feud or war."

A third evidence mentioned by the World Brotherhood leader was "the gains for all workers made in the economic evolution toward steadier annual income." In this connection, he cited guaranteed annual wage pacts recently signed in the automotive industry.

* * *

Here in the United States relations between Protestants, Roman Catholics and Jews "have never been as friendly as they are today," Dr. Clinchy said, adding that "the ancient ideal of brotherhood is becoming more actual than ever before."



REITA SMITH

500 Delegates to Be at Bethany

Annual State Meeting of Baptist Youth Slated for Nov. 25-26-27

The annual Michigan State convention of the Baptist Youth Fellowship (senior high and college students) will be held at Bethany Baptist Church on the weekend following Thanksgiving, Nov. 25, 26 and 27.

The attendance is limited to 500 delegates from over 300 Baptist churches.

Reita Smith, director of Christian Education, is serving as general chairman.

The Rev. Warner R. Cole of the Covenant Baptist Church, Detroit will speak Friday evening and give the main address.

Welcoming the delegates will be Mayor William W. Donaldson. He will be presented to the group by the pastor of Bethany Baptist, the Rev. Fred R. Tiffany.

* * *

Families of the church and friends will open their homes to the young people for the weekend.

General chairman of arrangements is Keith Mittledorf, president of Bethany's senior high school society.

Catholic Prelate Asks Sunday Buying Halt

DAYTON, O. (RNS) — Msgr. Harry J. Ansbury, dean of the Dayton Deanery, asked Roman Catholic pastors here to warn their parishioners against the habit of Sunday shopping.

* * *

Some priests have already delivered, and others are planning to give, sermons on the observance of the Lord's Day.

* * *

Although a few large stores have long catered to the Sunday trade, a number of others, both independent and chain, have entered the competition and it is feared the trend will continue.

Some of the store managers say that, although they are opposed to Sunday sales, the competition is forcing them to conduct a seven-day-a-week business.

* * *

Active opposition to the Sunday openings is coming from two labor groups, the Meat Cutters' Local 430 and the Retail Clerks' Local 1552.



REV. ROSS EMRICK

Evangelist to Speak Morning, Evening

The First Church of the Nazerene on State St. will hear the Rev. Ross Emrick of Bay City tonight and tomorrow. The evening services will be at 7:30.

A former basketball star, he is now an evangelist in the Church of the Nazarene.

* * *

The Rev. Mr. Emrick, a graduate of Eastern Nazarene College, Boston, Mass. was a pastor in New England after completing his college work.

* * *

Mrs. Emrick, a graduate of Olivet Nazarene College, Kankakee, Ill. received her Bachelor of Arts and Music degrees there. She will present piano solos at the meetings.

Reds Tolerate Most Churches

Russian Education Aims at Giving Anti-Religious Attitude in Youth

WEST HARTFORD, Conn. (RNS) —Churches are tolerated in Russia but the nation's educational program remains anti-religious, Miss Eleanor Zelliot of Richmond, Ind., associate editor of the American Friends, reported here. She was one of six American Quakers who recently toured the Soviet Union.

She said that during the delegation's month-long tour they were denied only two requests—a trip to the Baltic area and one to a labor camp.

She said churches were crowded but pointed out that in Moscow there are only 55 houses of worship while the city has a population estimated at from 4,000,000 to 8,000,000.

* * *

The Quaker group gained the impression, the editor said, that the churches in the city were a haven for those who have suffered, while those in country areas are truly a center of community activity.

Christ Church to Hold Classes

United Thank Offering to Be Received at Both Morning Services

"What Does It Mean to Be a Christian? an Episcopalian?" will be the subjects discussed in the Confirmation Classes scheduled at Christ Church Cranbrook.

The classes are for: Those who have been confirmed, but feel the need of a review; those inquiring what Christianity is about, with no promise of being confirmed and those who want to be confirmed and want to join the Episcopal Church.

* * *

The group will meet Sunday afternoons from 4 until 9 p.m. on Nov. 13, 20 and 27th. Confirmation itself will be at the hands of Bishop Richard Emrich at 9:30 a.m. Dec. 11th.

The United Thank Offering Ingathering of the Woman's Auxiliary will be tomorrow at both the 9:30 and 11:15 a.m. services. Women of the Episcopal churches keep "a blue box" on their kitchen window sills in which they put offerings, a thank you to God for their many blessings.

A workshop for Christian Social Relations chairmen will be held in the Guild Hall of the church Nov. 10 from 10:30 to 3 p.m. Luncheon will be served and anyone interested is invited.

Priest Invents New Car Body

Plastic Auto Design Is Called Combination of Art, Science

BRANFORD, Conn. (RNS) — A Roman Catholic priest here has invented a plastic body full-size automobile, completely revolutionary in design and construction.

* * *

He is the Rev. Alfred A. Juliano, C.S.Sp., resident at St. Mary's church, who assists in parish work. Father Juliano also is currently studying fine arts at Yale University in New Haven.

The priest regards his automobile design and project as a combination of art and science.

He hopes to complete the full body shell by the end of August. Minor details will take a few weeks more, and then the car will go into production.

* * *

Father Juliano said a "corporation" is prepared to produce his design as a custom automobile using standard components from stock products.

One of the priest's main innovations is the use of "compound curvatures," easy to achieve in plastics but impossible with mass production metals.

It has an inverted windshield, giving the illusion that there is no glass and providing greater visibility without glare. The windshield also provides an extremely important safety factor in that the glass is a full two feet forward from the standard position.

Urges Catholic, Protestant Stand Against Commies

OAKLAND, Calif. (RNS) —Methodist Bishop G. Bromley Oxnam of Washington, D. C., made a plea here for "reconciliation" of Protestants and Roman Catholics and a unified stand against Communism.

* * *

The bishop addressed more than 5,000 persons at the Protestant Reformation Day Festival of Faith rally in the Oakland Auditorium arena.

As a first step in the reconciliation he advocated, Bishop Oxnam called upon Protestants and Catholics to pledge themselves in all matters involving religious liberty "to do unto others as we would be done by."

Anti Capital Punishment

GERMANTOWN, O. (RNS) — Quakers from five continents went on record here as reaffirming the Friends' historic opposition to capital punishment anywhere in the world.

EAST HURON at PERRY

Central Methodist

Rev. Milton R. Sauk, D. D., Minister Rev. John W. Mulder, Asso. Minister

10:45 A. M.—MORNING WORSHIP

(Broadcast over WPON 11:00 A. M.)

"LIVING ABOVE and BEYOND"

Rev. John W. Mulder, Preaching

FIRST METHODIST

S. Saginaw at Judson St.

Rev. Paul R. Havens, Minister

MORNING SERVICE

10:00 a. m. "Searching for Security"
10:15 to 11 a. m. Broadcast over WPON
11:15 to 12:15 a. m. Church School
6:15 p. m. Youth Fellowship

EVENING SERVICE

7:30 Speaker—Mr. Wayne Brookshear
Sponsored by the Wesleyan Class
Wed. Eve. Prayer Meeting and Bible Study 7:30
Speaker will be the Rev. Paul Havens
Song Leader—Mrs. Fran Dawson

ST. PAUL LUTHERAN CHURCH

Joslyn at Fourth

10:45 a. m. Morning Worship
9:45 a. m. Sunday School

George Mahder, Pastor FE 5-0664

St. Trinity Lutheran Church

Auburn Ave. at Joslyn

Missouri Synod

Rev. Ralph C. Claus

SUNDAY SCHOOL 9:45 A. M.

1st SERVICE 8:30 A. M.
2nd SERVICE 11:00 A. M.

UNITED LUTHERAN CHURCH OF THE ASCENSION

Williams and Lorraine

The Common Service 11:00 a.m.
Sunday School .....10:00 a.m.

Geo. L. Garver, Pastor FE 2-3513

St. John's Lutheran Church

American Lutheran Conference (National Lutheran Council)

Hill Street at Cherry Street

Sunday School ..... 9.45 a. m.
Morning Worship .....11:00 a. m.

Parsonage: Owego Drive Phone FE 4-3404

Rev. Carl W. Nelson, B. D., Pastor

GRACE LUTHERAN CHURCH

Corner of Genesee and Glendale

Services at 9 A. M. and 11 A. M.

Rev. Otto G. Schultz—Speaker

Sunday School—9 A. M. and 11 A. M.



Concert by Gospelaires Quartet

Everyone Welcome 2:30 P. M., Sun., Nov. 6 No Admission

at

ELMWOOD METHODIST CHURCH

On S. Grant—Off Auburn—1 Block West of Crooks Road

CHRISTIAN PSYCHIC SCIENCE CHURCH

30 Whittemore St!

H. JOHN DRAKE, Pastor

Service 7:30 P. M.
Mr. Drake, speaker
Midweek Service Wed., 7:30 p.m.

FIRST BAPTIST CHURCH

Oakland and Saginaw,
Pontiac, Michigan



Rev. H. H. Savage, Pastor

Rev. W. E. Hakes, Ass't Pastor

Our responsibility—the World; Our resources—the Word.

SUNDAY SCHOOL—9:45 A. M.
(Classes for All Ages)

MORNING WORSHIP—10:45 A. M.
"PREPARATION FOR THE SECOND COMING"

EVENING SERVICE—7:00 P. M.
"THE PATRIATISM OF NABOTH"

Dr. H. H. Savage, Speaking



The Christian and Missionary Alliance Church

178 Green Street

(Near Orchard Lake Ave.)

Sunday School 9:45 A. M.
Morning Worship 11:00 A. M.
Mr. Bill Lanpher, Speaker
Evening Service 7:30 P. M.
Mr. John Hazlett, Speaker

All Right... Let's TEST CATHOLIC LOYALTY!



The majority of non-Catholics do not question the patriotism of their Catholic fellow-citizens.

They have seen too many Catholic sons die beside their own on countless battlefields. They have stood too often with Catholics in defense of common ideals and a common heritage.

Yet the ugly voice of bigotry is heard again—warning that Catholics "owe allegiance to a foreign potentate"... that "Popery" is a menace to democracy ...even that Catholicism is as "totalitarian as Communism."

Informed non-Catholics will scorn these unworthy accusations. But in the interest of truth and good will among people of all faiths, this miserable skeleton of intolerance should be exposed for the benefit of the many who otherwise may become unwitting victims of false and misleading books, tracts and other anti-Catholic propaganda.

One critic in the United States suggests that the Catholic Church is "undemocratic" because it opposes such things as birth control, divorce and questionable reading matter. By this unreasonable standard, a religious denomination which opposes alcoholic drink could also be called "undemocratic" because it holds principles contrary to the law of the land. Catholics, certainly, make no such criticism.

Catholics are called "undemocratic" because they have their own schools. By the same reasoning, all other denominations with church-sponsored schools and colleges could be likewise condemned, despite the fact that religious schools preceded tax-supported schools in the United States and Canada, and that most of our private colleges and universities were founded by religious bodies.

The Catholic Church is called an "alien" religion because the Vatican is located in Italy.

All of the major religious faiths of the United States and Canada had their origin in foreign lands. And the fact is that the religions professed by these bodies are at this very time the state religions in certain other lands. But does anyone call them "undemocratic?"

For nearly 2,000 years, the Catholic Church has existed under any and all forms of government. Its people comply with the political system of the land they live in...refusing to comply only if a political state should command them to violate God's law. An example is the Catholic resistance to Communism wherever it appears—because Catholicism and Communism are incompatible.



Free

In the interest of harmony and good will...and as a matter of Christian and intellectual honesty...you should learn the truth about Catholics before seeking to judge them. We will be happy to send you free and without obligation an explanatory pamphlet which gives a clear picture of the Catholic Church in its relation to government and the social order. Write today...ask for Pamphlet No. KC-35.

SPONSORED BY MSGR. A.X.M. SHARPE COUNCIL, NO. 600, PONTIAC, MICH.

SUPREME COUNCIL

KNIGHTS OF COLUMBUS

RELIGIOUS INFORMATION BUREAU

4422 LINDELL BLVD. ST. LOUIS 8, MISSOURI



EVANGELIST PORTER

A WARM WELCOME AWAITS YOU!

During Our Series of

GOSPEL SERMONS

STARTING
SUNDAY, NOVEMBER 6th, 7:30 P. M.
CONTINUING
NIGHTLY THROUGH NOVEMBER 13th
WITH
RUE PORTER, Evangelist
OF NEOSHO, MISSOURI

SUNDAY SERVICES
10:50 A. M. — 7:30 P. M.

PONTIAC CHURCH OF CHRIST

1180 NORTH PERRY at SCOTTWOOD MILTON E. TRUEX, Minister

Red Visit to London Shocks Old Duchess

LONDON — Grand Duchess Xenia, 80-year-old sister of the late Czar of Russia, was "shocked and scandalized," her associates said, at the recent visit of Soviet Premier Bulganin and Communist Party chief Krushchev to Britain.

"You must remember," a friend of Xenia said, "that the grand duchess does not think of Bulganin and Krushchev as her country's leaders.

To her they are two of the old guard which led the October Revolution in 1917—and in that revolution her brother, Nicholas II (the last reigning czar), was butchered." The grand duchess made no comment herself for publication.

Sees Hike in Vehicles

ALBANY, N. Y. (INS) — New York State Motor Vehicle Commissioner Joseph Kelly predicts that vehicle registrations in the state this year will hit a record of 4,800,000. Kelly said they are expected to top the five million mark next year.

Jersey Claims Record

RED BANK, N. J. (INS)—The New Jersey Highway Authority has claimed a new safety record for the Garden State Parkway. The authority said the record of only nine traffic deaths in nine months with more than three million toll-paying cars using the road is the lowest in the U. S. for parkways.

THE BERRYS

By Carl Grubert



American Foreign Service Workers Receive Fast Top-Notch Medical Care

By KENNETH G. GILMORE
NEA Staff Correspondent

WASHINGTON (NEA) — The phone rang in a small annex office back of the main building of the U. S. State Department. It was a transatlantic call from an American embassy in southern Europe.

* * *

"One of the girl secretaries here has a bad case of polio," said the voice on the other end.

Quickly and calmly the man who answered the phone asked a few questions.

Shortly afterwards, a U. S. military plane roared off the runway at Frankfurt, Germany. On board were a doctor, a nurse, and an iron lung.

Ten hours later the polio-stricken girl was back in Frankfurt at an American hospital where the most modern equipment was available.

The man who put this emergency operation into action was Dr. Virgil T. DeVault, medical director of the American Foreign Service.

For his is the unique job of guarding the health of 20,000 U. S. civilians employed abroad by the State Department and other agencies. DeVault works with a team of a dozen doctors located all over the world. They comprise a unique corps of medical men.

They are Uncle Sam's diplomatic doctors. Their job is complete. They must work in strange countries and cope with maladies from schistosomiasis to elephantiasis. Often they must perform difficult emergency operations in backward areas without up-to-date medical facilities.

MUST BE TOP NOTCH MEDICS

Not long ago, for example, a diplomatic doctor delivered twins at a remote Far Eastern post by means of a Caesarean section. There was no time to fly the mother out to a modern hospital. The operation was performed on a kitchen table and the doctor miraculously succeeded in delivering the twins and keeping both alive.

"Our doctors must be topnotch all-around general practitioners and surgeons combined," explains DeVault. "They must be willing to serve for comparatively little compensation. Furthermore, they are pioneers who must know how to improvise."

Most of these men are young, with approximately five years experience. They are assisted in some places by 17 Foreign Service nurses who operate health rooms at various diplomatic posts. Several of these nurses work entirely alone taking care of ailing U. S. employes and any sick Americans who might turn up.

TRANSPORTATION IMPORTANT

A major job of the Foreign Service's medical staff is to transport persons in need of outside medical attention to hospitals where they can be given the proper treatment.

This means Dr. DeVault and his assistants in Washington must carefully diagnose ills via transoceanic telephone, cablegram or air mail. Take the case of the ambassador at a Near Eastern post who was stricken with an acute gall bladder.

Immediately a cable was sent to Washington. DeVault and other doctors looked over the brief medical report, checked the ambassador's medical record, and decided the patient should be flown to the American hospital in Frankfurt.

He authorized a plane to be sent from Germany with a doctor and nurse. Twelve hours later the ambassador was being operated on in Frankfurt.

"When a cablegram comes into the office, we go to work on it immediately," says DeVault. "Once we sent back an answer so fast to a post in South America that they sent us another cable asking if that was our answer."

Frequently a post will want advice as to how to proceed on a case. If DeVault feels he cannot provide the information himself, he gets in touch with the country's top specialists.

WORLDWIDE NETWORK

The other day, for example, an embassy cabled that a local doctor there wanted to perform a special bladder operation. DeVault was not sure this was the correct step so he checked with an outstanding urologist in nearby Baltimore who advised to go ahead.

More than once DeVault has been wakened in the middle of the night to handle a case thousands of miles away. But probably no other living man is more familiar with the medical facilities that exist throughout the world.

Up to now, he has flown over 300,000 miles and personally visited hundreds of foreign doctors in every branch of medicine. He has been to every U. S. Foreign Service post in the world.

Thus when a Cambodian doctor cables a diagnosis of an ailing American in Phnom Penh, DeVault knows the man's professional capabilities and is able to act accordingly.

Irish State Grows Into Mob of Beggars

BELFAST — "What's going to happen when the country goes broke?" John Ervine, Northern Ireland author and playwright, is asking in Belfast. He is crusading against the effects of the welfare State, "which is rapidly turning a proud and valiant people into a mob of cadgers and spongers, kept men and women."

A thrifty old man rebuked a young man for his extravagance and told him he ought to save a penny for a rainy day, says Ervine.

The boy laughed and said: "I knew a trick worth two of that. I'll spend all I make and when I'm old let the State keep me."

New Chemical Dissolves Algae in 'Ailing' Ponds

WILMINGTON, Del.—A chemical cure for ailing farm ponds has been developed by a Wilmington powder manufacturer. The product is said to disintegrate the algae in ponds, lakes, irrigation canals, and other bodies of water.

Usually, when algae die normally or are killed by other means, they come to the surface, decompose, give the water a bad taste, and produce undersirable odors.

Its product, the company claims, will stop all that and will prevent dead algae from clogging pipes, valves, and screens in irrigation canals and drains and keep them from reducing the flow of water since they are disintegrated and not just killed.

2 Men Cart Huge Balloon 10 Miles Over Mountain

CAMP OTSU, Japan (AP)—The U.S. Army purchased a Japanese display balloon to advertise a fund fair here.

Two sore-armed men, touching the ground about every fourth step, delivered the huge hydrogen-filled sphere yesterday. They had walked it 10 miles over a mountain pass from Kyoto to Otsu.

Ships carry more than three fourths of the total tonnage of goods exchanged among nations and continents.

Says Woodward Marriage Happy

Dead Husband's Mother 'Very Fond' of Woman Who Shot Sportsman

MINEOLA, N.Y. (AP) — Police quote Mrs. William Woodward Sr. as saying her dead son and his blonde wife were "a very happy couple." The millionaire-sportsman was shot to death last Sunday by his wife.

* * *

Nassau County detectives who questioned Woodward's grief-striken mother yesterday at her New York City home also said she told them:

"I'm very fond of my daughter-in-law. While I grieve for my son, I also grieve for the position in which his wife finds herself."

The 35-year-old Woodward's wife Ann, 39, said she fired a shotgun into the dark hallway of their Oyster Bay, L.I. home at a noise she said she believed had been made by a prowler.

Woodward fell dead in the doorway of his separate bedroom 10 feet across the hall.

Ballistics tests on the death gun yesterday confirmed statements by Mrs. Woodward about where she was standing when she fired.

In other developments, Nassau County Dist. Atty. Frank Gulotta said nothing thus far in the case has come up "to change my opinion that the slaying was accidental."

* * *

Mrs. Woodward, still in a New York hospita recovering from shock, was visited for the second successive day yesterday by her two sons, William III, 11 years old, and James, 8.

Her physician, Dr. John M. Prutting, said she has been improving steadily but would remain in the hospital "a few more days."

Never Before at This Price!

$269.95 NEW 21-inch RCA VICTOR CONSOLE TV

with these major advances



Now "4-Plus" Picture Quality. (1) 100% automatic gain control; (2) "Sync" stabilizer that kills interference [stars]; (3) 7% extra brightness; (4) 33% extra contrast.

Now Balanced Fidelity Sound. Re-creates in your home the entire range of sound sent out by TV networks. The "highs" . . . the "lows" that make rich, realistic sound.

Now "High-Side" Tuning. Perfect way to tune a console. High—so you can tune standing up. Near the front—so you can see the picture on the channel as you dial.

RCA Victor 21-inch console TV at a low, low price! It's the new *Gladstone*—one of the great new RCA Victor television values!

There's more good news in every feature of this great new set! In addition to the exciting TV advances shown above, you get RCA Victor extras like a built-in phono-jack that lets you play records through the magnificent TV sound system . . . 3-Point "Personalized" Tone Control . . . *aluminized* Oversize picture tube for the biggest, clearest picture in 21-inch TV!

By any comparison—the RCA Victor *Gladstone* is a top value in 21-in. TV! Come in—see it for yourself!

Ask about the exclusive RCA Victor Factory Service Contract



For UHF—Now High Speed UHF tuning covers 70 UHF channels in 2½ seconds! Optional, extra, at new low cost

Mahogany grained finish. Walnut grained or limed oak grained finishes, extra. Model 217635.

At every price level RCA Victor gives you more for your money!

Open Evenings 'Til 9 P. M.

HAMPTON ELECTRIC

Near Tel-Huron Shopping Center

825 W. Huron FE 4-2525

Brand New

PHILCO

24" TELEVISION

with Automatic

Top Touch Tuning



$399.95

Just a Touch . . . there's your station—Photo Perfect!

Most convenient tuning system ever developed. The control center is on *top* and *up front* where it's easy to reach. Just a touch turns the set on, changes stations automatically or turns it off. Yours in this luxurious Mahogany Veneer console with twin speakers and exclusive Philco Acoustic Lenses.

Remote Control . . . Only $10



Even from across the room just touch the control to change stations. You never have to leave your favorite chair.

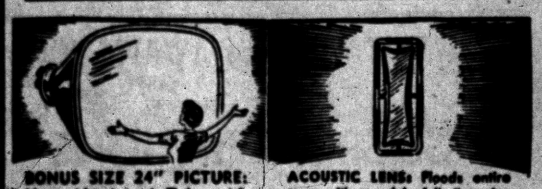

BONUS SIZE 24" PICTURE: New Aluminized Tube with Filter Glass.

ACOUSTIC LENS: Floods entire room with sound in full dimension

Open Evenings Till 9 P. M.

HAMPTON ELECTRIC

Near Tel-Huron Shopping Center

825 W. Huron FE 4-2525

FIX UP

CLEAN UP

RENT A WALLPAPER STEAMER

Wall Papers to Suit Everyone

PONTIAC PAINT MFG CO

FE 5-6184

17-19 S. Perry St.

YOU'RE NO CAVEMAN!



ENJOY WINTER WITH

Duofold

2-Layer

HEALTH UNDERWEAR

Don't dread winter—just let Duofold's two thin layers *insulate* you against cold and chills. This unique garment is the original two-layer garment with *no wool itch*—the wool's all in the outer layer *away* from your skin. Come in and see our stock of several models and styles.

S. C. Rogers SPORTING GOODS

24 E. Lawrence St.

Phone FE 2-2369

GE

NEW AUTOMATIC WASHER

Cleans and Recleans Wash Water to give you cleaner clothes

FILTER-FLO

- REMOVES LINT
- REMOVES SAND and SOAP SCUM
- PLUS 50% MORE CLOTHES CAPACITY than many other washers

Full tub of wash water is circulated and filtered five times during the wash cycle. Lint is removed by the filter right before your eyes.

WASHER MODEL WA-750M

AND IT'S MATCHING DRYER-CONDITIONER MODEL DA 623M

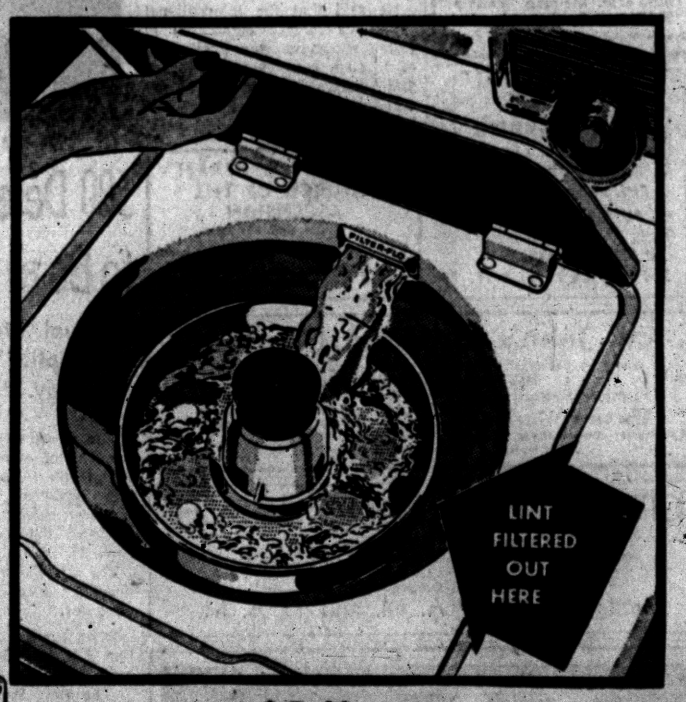

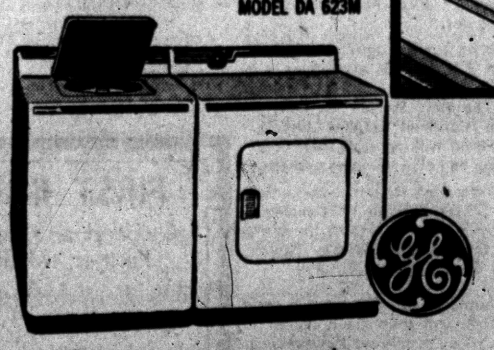

$3.44 a week

$269.95 With Trade

See the Latest Models of G-E Appliances at Pontiac's Newest G-E Dealer

Open Evenings 'til 9 P. M.

HAMPTON ELECTRIC

825 W. Huron FE 4-2525

Near Tel-Huron Shopping Center

'Comedian' Gunmen Hold Up Bank

CHICAGO (UP)—Three wisecracking gunmen robbed a suburban Maywood bank of between $25,000 and $30,000 last night.

Witnesses said the men, all masked with stocking caps, barged into the bank shouting "trick or treat."

One of the robbers held seven employes and five patrons under a sub-machinegun while his two companions scooped up cash from the tellers' cages. The gunmen executed the robbery in a few minutes and fled in a car described by witnesses as a 1955 Cadillac.

* * *

Peter Giachini, vice president of the Maywood-Proviso State Bank, estimated the loss. The bank regularly is open for business on Friday nights.

The United States is now using more than 80,000 pounds of tin a year in solder paste.

NOW!

Your Insurance Needs in One Package—ONE POLICY ONE PREMIUM—Includes

Fire Insurance on dwelling and contents.
Comprehensive Family Liability
Theft Insurance On and Off the Premises.

The Homeowners policy combines all the protection of standard policies with a LOWER COMBINED PREMIUM than under the separate policy premiums.

Call Us Today for Complete Information Regarding This New Money-Saving Package

Austin-Norvell Agency, Inc.

20 West Lawrence — FEderal 2-9221
Corner of Cass

SPECIAL PURCHASE

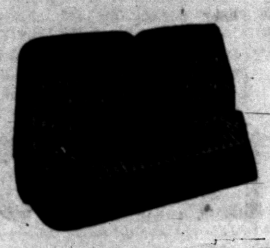

PLASTIC COATED FIBRE SEAT COVERS

Just arrived! All coated fibre, full fashioned, fully guaranteed, brand new seat covers. Exciting new patterns and colors.

$10.95

Installation Extra *Late Model Styles 32 More

MARKET TIRE CO.

77 W. Huron St. Open '9 to 9' FE 8-0424

Donors Given Historical Rock

Small Pieces Granted Those Who Contribute to Columbus Memorial

CIUDAD TRUJILLO, Dominican Republic—Coral Rock from the point where Christopher Columbus first set foot on America is being used in new honors for the explorer.

Tons of the rock have been blasted out to establish footings for the memorial lighthouse which will become the Columbus tomb. Little pieces of the rock are being embedded in plastic models of the proposed memorial. The models will be given to visitors to the site who contribute to construction costs.

VISITORS WELCOMED

Daily visits to the site are being started in guided tours which will also include the present tomb in Santo Domingo Cathedral and the palace of Diego Columbus, the explorer's son. The palace is being restored to be a center of interest in an international fair which will continue throughout 1956.

The new tours and the souvenir lighthouse models have been added to the traditional ceremonies here. Every year on the birthday anniversary, the archbishop and government officials open the Columbus tomb to show the original lead box containing his remains. The other traditional birthday ceremonial is a pageant staged by the national theater group.

This year, the pageant follows the tour to the tomb, the lighthouse site and the palace. The pageant is being staged at the palace.

This year, too, the honors for Columbus are being extended to the 21 American republics by the ambassadors of the Dominican government. The president of each republic will be given one of the lighthouse models containing a piece of the coral from the landing site.

Funds for the erection of the lighthouse memorial are beings collected in each of the 21 republics. Final costs have been set at 10 million dollars.

Advises Reclaiming, Reuse of Sewer Water

SACRAMENTO, Calif. (UP)—California's cities should conserve sewer water to use over again, an Assembly subcommittee was advised yesterday.

Tom H. Louttit, a Stockton, Calif., attorney, said "there should be a study of how sewer water can be reclaimed and put to use."

He acknowledged the idea is socially unpopular, however.

TODAY'S ASSIGNMENT FOR:

JUNIOR EDITORS



AMERICAN FOLK LORE—6.
Paul Bunyan and the Logging Days

Paul Bunyan, the legendary inventor of logging, weighed 70 pounds when he was born in Canada as Paul Bonjean. And he grew and grew and GREW.

He stepped across the St. Lawrence River in one step and became an American. He began cutting down forests so men could plant farm crops and build cities.

With Babe, his huge blue ox, he became a great logger. He opened the iron mines of Michigan to make shoes for Babe. He stood mountains on their heads and made the Bad Lands of the Dakotas.

Wading in a stream with his pickax dragging behind him, he made the Grand Canyon. He dug the Great Lakes as reservoirs for his men and animals and filled them with water from the Atlantic Ocean.

By and by the forests were cut, the mountains and lakes made, and there was no more work for Paul Bunyan. But his exploits were never forgotten and his name lives on.

Paste this picture on cereal box cardboard and color with crayons. Paul loved bright colored clothes.

Cut out the parts carefully. Fasten the separate arm behind Paul's shoulder with a brass fastener or a bent pin. Now he can swing his big ax. Fold the end panels back and he will stand up.

Remember that Junior Editors pays $10 for any reader's idea that is used. Write your suggestions to "Junior Editors" in care of this newspaper. None can be acknowledged or returned.

MONDAY: Learn about weather

Marriage License Applications

Willard H. Ridley, 82 Cottage
Minnie L. Coakley, 262 E. Blvd. S.

James T. Connor Jr., 74 E. Telegraph
Ruth M. Lundgren, 1063 Myrtle

Alex Walker, 488 Alton
Carolyn F. Woods, 493 Highland

William A. Lightle Jr., Square Lk. Trailer Pk.
Patricia K. Hahn, Square Lk. Trailer Pk.

Lee A. Fisher, 3425 Coventry
Verle A. Pietz, 365 Whittemore

Orville L. Elam, 2775 S. Blvd., Bhm.
Alice L. Barrett, 334 Willet

Andrew S. Trainer, 2771 Warner
Ann E. Plansek, Detroit.

John B. Howden, 1281 Malcolm
Alice A. Graley, 317 W. Huron

Carl Ogans, 1363 Mt. Clemens
Dorothy Crawford, Novi

Hugh J. Graham, 3057 York
Ella J. Taylor, 3347 Bathurst

Andrew M. Speehar, Hotel Roosevelt
Mildred I. Ross, 229 Hughes

Bridge Falls After Flood

NORWALK, Conn. (INS) — The Perry Avenue bridge in Norwalk which had been bady damaged by the recent flood, has collapsed. The bridge section fell and smashed an eight-inch water main that ran under the span.

Chicago Twins Enlist —in Separate Branches

CHICAGO (UP) — The 18-year-old Hummer twins enlisted in the Army yesterday but they will serve in separate branches of the service.

Ned will study electric motor and generator repair. His sister, Nancy will study dental laboratory work in the Women's Army Corps.

The twins are honor graduates of suburban Downers Grove High School where they will be inducted Tuesday.

PONTIAC MOTOR CREDIT UNION

4% Paid on Savings
Loans for Worthwhile Purposes. All Pontiac Motor Workers Eligible
850 Joslyn St. FE 2-9296
4393 Dixie Highway, OR 2-4089

News Item!

2 TELEGRAPH ROAD VICTIMS WIN $110,000



Two survivors of a fatal accident on Telegraph Road were awarded $110,000 Friday (October 28, 1955) by a Federal Court jury.

This Could Happen to You!

Every automobile driver runs the risk of being involved in a suit for damages. Courts are now awarding much larger judgments than ever before.

Your only protection against suits of this kind is adequate liability insurance. Liability insurance is inexpensive—but it can save you from financial tragedy and the loss of your right to drive!

Check your insurance policy today! If you do not have adequate liability coverage, see your agent now.

IT'S GOOD BUSINESS TO BE WELL INSURED

BUSINESS ETHICS BOARD
of the
Pontiac Chamber of Commerce

Waldron Hotel Bldg. Phone FE 5-6148

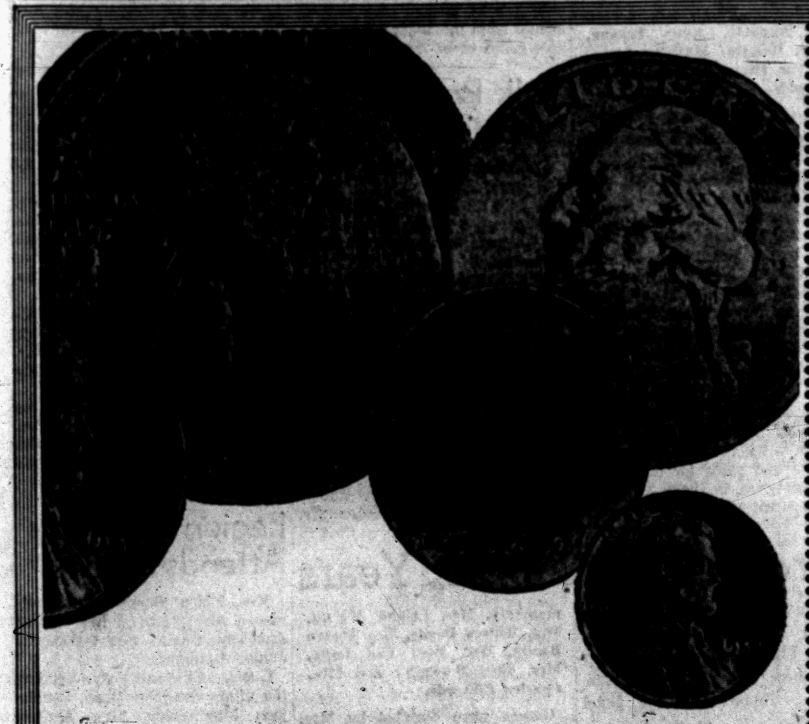

. . . WHERE YOU SAVE IS IMPORTANT TO YOU!

You want your dollars to earn the most for you . . . be safe and available when you need it! If you want all this and more, for your money . . . open your savings account here! The extra money you get in higher dividends really counts!

- LIBERAL DIVIDENDS PAID
- ALL SAVINGS INSURED
- CONVENIENT DRIVE-IN WINDOW

INSURED SAVINGS

To $10,000 by Federal Savings and Loan Insurance Corp.

2% Current Rate

Park FREE at Our Back Door in Our Convenient Customer Lot

Pontiac Federal Savings

761 West Huron Street

DOWNTOWN 16 E. LAWRENCE ST.

ROCHESTER 407 MAIN ST.



She's SINGING in the rain
She has an ELECTRIC Clothes Dryer

You'll love the wonderful things an electric clothes dryer does for your laundry—and your disposition. The day can be dark and gloomy, but your clothes safely dry brighter than sunshine in an electric dryer.

If you want to whisk through washday with a smile on your face and extra time on your hands, dry clothes the modern way—electrically!

see YOUR DEALER or Detroit Edison



Varied Activities Fill Fall Calendar of Area People

Funeral Car Seating Irks Two In-Laws

They Feel Slighted Over Not Being in First Auto

By EMILY POST

"I lost a brother recently and at the funeral our own immediate family and my brother's widow were seated in the first car. By our own family, I mean my mother, two brothers and myself.

"My two sisters-in-law were seated in the second car along with other relatives. They feel very slighted over this and seem to think that they should have been with their husbands in the first car.

"This has caused some unpleasantness in our family and mother is very upset over it. I would like to know if we were wrong in putting them in the second car."

Answer: Definitely not; to have put them in the first car would have been improper.

"Dear Mrs. Post: We are the parents of the bridegroom-to-be. The wedding is to be in church with a simple reception following at a nearby hotel.

"My husband and I would like to ask our relatives and some of our close friends to come back to our house after the reception. Would this be proper, and if so, must the bride's family be asked too?"

Answer: It would be entirely proper to ask none but your own family and friends.

"Dear Mrs. Post: How should I announce myself over the telephone when I gave occasion to call my doctor, or my son's school principal? Would the fact that I am older than either of these men have anything to do with your answer?"

Answer: No matter what your ages, in business and professional situations you say "This is Mrs. Blank." To the principal of your son's school it might be more enlightening if you said, "I am John Blank's mother."

Coming Events

Group 6 OES will meet Tuesday with Mrs. Leon McMillen, 150 Osceola Dr., for a 12:30 p.m. cooperative luncheon.

Daughters of Pontiac 186 will meet Monday at 7:30 p.m. in Malta Temple, 82 Perkins St., for installation of officers.

The Forget-Me-Not Birthday Club will meet Tuesday with Mrs. Bert Downey, 70 Marivo St., for a noon luncheon.



Casting a spell on several of "her" many admirers is the "Fascinating Widow" of the Junior League Follies. Vying for her attention are (left to right) Robert T. Hall, Kenneth T. Rice, Revere G. Counselman and James F. Fulton, all of Birmingham. Robert Martin, also of Birmingham, plays the part of the "Fascinating Widow" from the 1910 show of the same name. The follies will be held Wednesday and Thursday at the Birmingham Theater. Both performances will start at 8:30 p.m. Tickets are being sold at the theater on the evenings of the show.



Pontiac Press Photos

Playing the role of Carol Channing in the Junior League Follies is Mary Sue Ekelund of Ottawa drive. The show, sponsored by the Junior League of Birmingham, will be presented Wednesday and Thursday at 8:30 p.m. in the Birmingham Theater. "Show Business" is the theme of the production produced and directed by Torrey McKenny.

ESA Sorority Planning Sister Chapter

Mrs. Edmund Smith reported on plans for starting a sister chapter of Epsilon Sigma Alpha sorority when the group met Thursday at St. Michaels Hall. Mrs. Alex Morris, Mrs. Frank Jalosky Jr., Mrs. Edward Hummel, Mrs. Ralph Wilson and Mrs. L. L. Schiefler will assist her in the final planning.

Plans were also made with Mrs. Donald Moore, chairman of the Thanksgiving basket project, for their annual gift to a needy family.

The sorority will also select two needy families at Christmas and buy gifts for the children besides giving them a party.

Announcement was made by Mrs. Benjamin Sweeney that the Christmas dinner and pledge ceremony will be held Dec. 8 at Devon Gables.

Mrs. Ernest Rose gave a toy demonstration. Guests attending the meeting were Mrs. George Smith, Mrs. Hugh Warner, Flora Bills, Suzanne Meil, Mrs. Joseph Drapek, Mrs. Stanley Niemenski, Mrs. Ralph J. Hewitt, Mrs. Charles H. Elliott, Barbara Stone, Helene Rhodes and Mrs. Leon Rose.

Mrs. Wilson, program chairman, announced that the next meeting will be a ribbon demonstration at the YMCA Nov. 17.

Paris Day Dresses Are Plain, Beltless

Balenciaga has the largest collection of black woolen day dresses in Paris.

They are basically plain and beltless, but each has a Balenciaga detail that gives it a character of its own. One has a floating panel that falls from a drawstring neckline.



A touch of glamour is typical of tweed this season. A jeweled fringe ornament on Ben Reig's suit of two-tone gray lightweight British tweed accents the side-buttoned jacket. The slim skirt, too, is an added feature for the fashion-conscious woman.



Tweed is really "stepping out" this year with fur trim. Lightweight Scottish tweed is used by Vera Maxwell for a suit with shawl collar and turn-back cuffs of sheared otter. The suit jacket wraps and ties in the front.

Today's Tweeds Acquire New Glamor

Not long ago fabrics were made of cotton, wool, silk or linen or a mixture of one or more of these fabrics. Then, as now, tweed was in the spotlight. But there is one major difference.

Tweed, the old stand-by for business wear, appropriate for country wear and shopping dates only, has gained a new prominence in the fashion world. Like corduroy, which was once a strictly "Service" fabric, tweed has come into its own.

The beautiful but rough tweeds of yesterday have been replaced by lush fabrics in soft, smooth-to-the-touch material. It is now available in chic ensembles for the young and old. Its service and practicality has been doubled by the addition of clever touches of fur and pieces of sparkling rhinestone.

The fur need not be expensive or the rhinestones Trifari. If they are added to your suit with an eye to unity of design and appropriateness of style, you will have a smart outfit. Semi-frilly blouses replace the tailored type formerly worn with tweeds and a chic hat will complete your ensemble which may even go partying. You will be in the center of the fashion picture for this winter.

MOMS Unit Meets With Mrs. Hickmott

Members of MOMS of America Unit Two met at the home of Mrs. Clarence Hickmott on North Johnson avenue Tuesday.

A report on the state convention was read and plans were made for the annual Christmas party to be held at the Adah Shelly Library on Dec. 10. The group also made plans to send Christmas boxes to men overseas.

View Lingerie Show

Film Trip to Style Centers Taken by Women's Group

Mrs. H. C. Van Hise presented a lingerie style show and movie, "A Journey to Europe's Fashion Centers," when members of Tipacon Chapter of American Business Women met at Hotel Waldron Wednesday evening.

* * *

The film covered fashions from the leading fashion houses of Dublin, London, Rome and Paris.

Models for the style show were Kay Sumpter, Ruby Brusha, Laura Holmes, Marlene Ayers, Joy Van Hise and Mrs. William Reynolds.

Mrs. H. C. Brooks, president, announced that plans have been completed for the card-o-rama to be held at St. Benedict's Hall, Nov. 10. Mrs. William Reynolds is serving as general chairman of the event assisted by Mrs. Evelyn Cole and Arlene Newcombe, tickets; Mrs. Charles Irish, hall; Mrs. K. D. Taylor, Mrs. Lawrence Woodley, Mrs. Edward VanTassel and Mrs. Ben Ebling, prizes, and Mary Ann Clifton and Marion Ballard, refreshments.

* * *

The members voted to send boxes of Christmas cards and stamps to the patients at the state hospital and plans for the Christmas party to be held at Devon Gables were announced.

Gold Star Group Installs Officers in Legion Home

Mrs. Joe J. Doyle was reinstalled as president of the American Gold Star Mothers Chapter Nine at the Thursday meeting in the American Legion Home.

* * *

Other officers installed were Mrs. Edna Olmstead, first vice president; Mrs. Edward Ellefson, second vice president; Mrs. Edna Matheny, secretary, and Mrs. Sybella Stevens, treasurer.

Mrs. John Stockwell is chaplain, Mrs. Herbert Langton, sergeant-at-arms; Mrs. Fred Jackson, historian and hospital chairman; Mrs. Henry Hight, custodian of records; Mrs. Julia Thomas, banner bearer, and Mrs. Verdi Weatherbee, color guard.

Conducting the installation were Mrs. Arthur Kirkwood of Dearborn, state department president; Mrs. Robert D'Armond of Clawson, acting chaplain; and Mrs. Thom Nichols of Royal Oak, acting sergeant-at-arms.

Mrs. William Bradley furnished the music for the occasion and Mrs. Kirkwood and Mrs. Stockwell poured.

* * *

Among the guests present were members from the Blue Star Mothers of America, the Navy Mothers, the MOMS of America and the American gold Star Mothers of Royal Oak.

Musicale Juniors Will Meet Sunday

Junior Clubs of Tuesday Musicale will hold their November meetings on Sunday at 3 p.m. in homes of the members.

Matinee Musicale members will gather at the Navajo drive home of Andrew Allen, and Sidney Williams will greet Student League members at his home on Harding road in Waterford.

Junior League will travel to Auburn Heights to meet at the home of Diane Owens on Auburn road. On Nov. 13 members of the Senior League will meet at the Owens home with Joy Owens as hostess.

Group Marks 24 Years

Forty members and guests of the Yomar Group of the First Presbyterian Church attended a dinner celebrating the group's 24th anniversary Thursday at the Hotel Waldron.

* * *

Mrs. Harry Wood and Mrs. George Stinnett were cochairmen of the arrangements. A short history of the group was given by Mrs. Chester Varney assisted by Mrs. Melvin Brim, Mrs. Richard Kuhns and Mrs. Harry Pattison.

Mrs. Robert Burnes led in the candlelight salute to the new members, Mrs. Leland Hunt, Mrs. Wilfred Beebe, Mrs. Pierce Boutin, Mrs. Earl Van Dyke, Mrs. Earl Bright and Mrs. Charles Edwards.

Games were directed by Mrs. Eldred Mathes and Mrs. Neil Gray. Guests for the evening were Mrs. Myrtle Francher, Mrs. Helen Francher, Mrs. Donald Robertson, Mrs. John Carhart and Susan Turek.

* * *

Mrs. Beebe will be hostess to the group for the annual Christmas party Dec. 8 at her home on Elizabeth Lake road.

Goodwin, Moreau Families Vacationing in Florida

Mr. and Mrs. C. Wales Goodwin of Silver Lake road left Friday for a fall vacation in Florida. They plan to tour the state.

* * *

Also vacationing in Florida are Mr. and Mrs. Frank Moreau of East Iroquois road. They will stay in St. Petersburg for three weeks.

* * *

Mrs. W. G. Larkin of Colrain drive has returned to her home after spending four months in the New England states and parts of Canada.

* * *

Eileen Streling, daughter of Mr. and Mrs. Alfred L. Streling of Harriet street has been invited to become a member of the Chapel choir at Graceland College in Lamoni, Iowa.

* * *

Among the students recently honored by Riverside Military Academy, was Cadet Michael Peter Terry, son of Mr. and Mrs. Paul A. Terry of Locklin lane.

Cadet Terry, a member of Riverside's freshman class, was advanced to the grade of sergeant in the Riverside Corps of Cadets.

* * *

Nelson Fizzard, son of Mr. and Mrs. Nelson Fizzard of Lowell street, has been pledged to Phi Eta Sigma fraternity at Michigan College of Mining and Technology at Houghton.

* * *

Margaret Bateman entertained at a breakfast at her home on Oliver street Sunday morning.

* * *

Mrs. H. B. Harbage of Lenox street, president of the United Church Women of Pontiac, is attending the United Church Women's Assembly being held in Cleveland.

Women's Guild Plans Bazaar With Supper

The Women's Guild of Bethel Evangelical and Reformed Church has completed plans for the bazaar to be held in conjunction with the annual sauerkraut and pork dinner on Tuesday.

Mrs. H. G. Lafty, bazaar chairman, announced that baked goods, handiwork, aprons and novelty items will be sold at the many booths.

Other chairmen are Mrs. Don Bussard, dinner; Mrs. Thomas Webb, dining room, and Mrs. Henry Helmkamp, tickets.

Dinner will be served from 5 until 7 p.m. Tickets may be purchased from members of the Women's Guild or at the door.

Talk Presented by Policewoman

Policewoman Bernice Burger was guest speaker at the Parent Guidance Club meeting Wednesday evening. She explained her duties as a member of the Pontiac Police Department.

Mrs. Walter Mann of Third avenue was hostess to the 16 members attending. Mrs. Harvey Orser gave the devotions and Mrs. Mann, president, led the group in a discussion of coming events and activities, among them a Christmas party.

A membership rose was received by Mrs. Robert J. Shallman. Refreshments were served by the hostess assisted by Mrs. Robert Olsen and Mrs. John Huntzinger.

Toni Gossett Prepares for Wedding

BLOOMFIELD HILLS — Toni Gossett, daughter of Mr. and Mrs. William T. Gossett of Goodhue road, has come home from her studies at Pembroke College in Providence, R. I., to complete preparations for her Dec. 29 marriage to Lt. Basil W. Denning of London, England.

* * *

Toni, granddaughter of the late U. S. Chief Justice Charles Evans Hughes, has planned a small family wedding at noon in Christ Church Cranbrook, and Mr. and Mrs. Gossett will entertain the close friends who will be guests at a breakfast in their home.

Tibbie Gossett and Anthony Cole will be the only attendants.

Lt. Denning is the son of Lady Denning, now of Providence, and is taking specialized training at the Royal Naval College, Greenwich, London, England.

* * *

Mrs. Ernest R. Breech has invited guests to a luncheon and linen shower for the bride-elect Nov. 18 at Bloomfield Hills Country Club, and Mrs. Richard B. Darragh will give a luncheon and kitchen shower for her Nov. 25 in her home on Pilgrim road.

Mrs. Henry C. Johnson and Mrs. Fred L. Black are others planning to entertain for Toni.

* * *

Mr. and Mrs. Henry S. Booth will be dinner hosts Wednesday evening, later taking their guests to the opening of the Junior League Follies in the Birmingham Theater.

Bridal Shower Given in Honor of Patricia Ryan

Patricia Ryan was honored at a miscellaneous bridal shower given Thursday evening by Mrs. Al Lovse of Cadillac street. Mrs. Lovse was assisted by Mrs. Don Vincent and Mrs. Barbour Williams.

The bride-elect is the daughter of the Rev. and Mrs. H. E. Ryan of Detroit, formerly of Pontiac. She will become the bride of Charles Pyne of Pennsylvania Nov. 26 in the Faith Evangelical United Brethren Church of Detroit.

Guests attending the shower were Mrs. Richard Gaddes, Mrs. Mary Spragg, Mrs. Leslie Bell, Mrs. Alford Bell, Mrs. Galen Dawson, Mrs. William Gaddes and Mrs. Veta Graham.

Others included Mrs. George Hollis, Mrs. Paul Jones, Mrs. Ray Ritter, Mrs. Emerson Kirby, Mrs. Kenneth McQueen, Mrs. John Pickering and Mrs. Paul Spragg.

Mrs. Robert Walker, Mrs. Tom White, Mrs. Jack Brown, Mrs. Clarence Winkler, Mrs. William Killen and Mrs. Harold Pearsall completed the guest list.

Legion Auxiliary Attends Party

Mrs. Eldon Showen was chairman of a recent party held by The American Legion Cook-Nelson, 20 Junior Auxiliary.

Guests of the Auxiliary attending the affair were Sue Dean, Conniejean Mineweaser, Mrs. Morgan Siples Jr., Pam Siples, Mrs. Carl Shindorf, Helena Showen, Milton Yerkes and Sharon Yerkes. Other guests were Mrs. Russell Williams, Mrs. Leo Mineweaser and Mrs. Herbert Linn.

The next social event for the Jr. Auxiliary will be their annual Christmas party. All members, children and grandchildren have been invited to the event.

Boring Job Becomes Dream Work

By ANNE HEYWOOD

Too many times, when we work at a boring job, we spend all our free time dreaming of a new job which would be exciting and interesting.

But the wise woman turns the job she is doing into her interesting dream job. It can almost always be done.

* * *

Mrs. J. is one woman who is doing it.

She is a part-time saleswoman in a moderate-priced dress shop. She works from 1 to 5, selling dresses, hats and accessories to so-called "average" women.

Many people would just let it go at that, but not Mrs. J. She has made an art of it, transforming her job into a dream job and is getting tremendous satisfaction from it — to say nothing of a really good income.

"It all began," Mrs. J. told me, "when our youngest child went away to college. I knew I'd have to have something to keep me busy, because my husband's job is most demanding. He is frequently out of town on business trips.

* * *

"I always had the housework done by noon at the latest and the afternoon just dragged. Then I got a chance to sell in this shop, afternoons. It wasn't very fascinating, but it did keep me busy.

"But there were still the evenings when my husband was away. I decided to take some night courses.

"At first, I couldn't think what subjects to take, but then I decided to study things which would help me in the job. I took courses in line, color, even one in simple anatomy.

"I learned what lines look best on what figure types and all about which colors are becoming to which skin and hair types.

ADVISED CUSTOMERS

"Little by little, I began advising my customers and the results were most gratifying — to them, and to me. No matter how dowdy a woman may be. I can find a costume for her which hides the bad points and accentuates the good. And of course my customers love it and keep coming back for more.

"It was all a fluke," Mrs. J. concluded, "but now my part-sales job is a real career.

"I learn more every day and am perfectly fascinated with it. And the money comes rolling in, more and more!"

(Copyright 1955)

Model Feels Equally at Home Behind or Before the Cameras

(Here is another article on the professional and private lives of America's top models.)

By JAMES L. KILGALLEN
International News Service

Red-haired Suzy Parker, a 22-year-old Texas-born beauty with bea-blue eyes, is the deluxe, "international-type" model who can earn $50 an hour in Paris as easily as she does in New York.

That makes her rather unique.

* * *

Suzy and her slightly older sister, Dorian Leigh, flit between the U. S. and Europe and find it as easy to carve out a career in one place as the other. They are known as the famous sister-team in the modeling profession.

An unusual thing about Suzy is that madeling isn't her only occupation. If there's one thing she can do as well as high-fashion modeling, it's taking pictures. She's as good behind a camera as she is in front of one. She's a top notch professional photographer.

Actually, the versatile Suzy scores on three fronts—as model, photographer and fashion editor.

* * *

As a model she has few peers. Her face often adorns the covers of the slick magazines. She has posed for thousands of newspaper and magazine advertisements and is conceded to be one of the real "pros" of the profession.

SISTER SCORES TOO

Her sister, Dorian, is really something in the field of modeling, too. Dorian's fabulous face and figure have enlivened such famed Revlon color promotions as "Fire and Ice" and "Cherries in the Snow."

* * *

Hers were perhaps the sexiest nail polish ads ever photographed. They sent women to their cosmetic counters by the thousands. She seemed to be a living symbol of the dreams and hopes that exist in the hearts of women everywhere. The talented Dorian, at present, is living in Paris.

But this story deals chiefly with red-headed Suzy.

Suzy Parker achieved her ambition to be a real photographer two years ago in Paris when she served an apprenticeship under photographer Henri Cartier-Bresson.

Then she hied herself off to Africa to practice taking her own pictures. She wound up as a staff photographer for the French edition of "Vogue." She also became fashion editor of "Le Nouveau Femina."

Suzy has come back to New York on one of her traveling sprees. When I interviewed her, while she was doing one of her modeling jobs, she was planning to make another trip.

* * *

"I haven't been to Asia or South America," she said. "So I'm going to Rio de Janeiro on a banana boat. I'm going alone, and I'm taking my camera along."

ADVENTUROUS GIRL

Suzy is an adventurous girl who loves to go places and see things. A year ago while working abroad she took an "MG"—one of those small English sports cars — from Paris to Dakar in Africa to handle pictorial stories in West Morocco.

* * *

"I drove alone," said the self-reliant, matter-of-fact Suzy.

When Suzy works a modeling job she is efficiency-plus. I met Suzy by appointment at the Ford Modeling Agency in Manhattan as she was starting the day's assignments.

She was sweet and demure, reminding me of "the nice girl next door." She was becomingly attired and carried a leather bag which contained articles such as pumps, cosmetics, combs and other feminine accessories.

* * *

We taxied across town to Studio Associates, arriving on time for her first appointment. She entered a dressing room. Five minutes later she merged, exuding glamor.

GLAMOR AT NOON

Although it was warm and humid in New York, she was now attired in a black wool dinner gown, cut low at the neck to display her lovely throat which was encircled by some glassware that glinted like diamonds. It was not quite noon yet she was all set to portray the role of a girl enjoying "the cocktail hour."

And then, accompanied by another model—sinuous, dark-haired Barbar Mullen—Suzy tripped out to a cab and was whirled uptown to La Mer Restaurant, off Fifth Avenue at 86th Street. There the two girls immediately went "on location."

They sat at a make-believe cocktail lounge table and posed for a series of pictures. They might as well have been in fashionable "21," the Colony or the Stork Club, as far as the people who see the pictures in glamor advertisements are concerned.

The main thing, however, was that these two experienced models were showing and "selling" the latest fashions for evening wear.

* * *

When the pictures were taken, Suzy, just to prove that she can take pictures as well as pose for them, reversed jobs with fashion photographer Dick Rutledge. Now it was Rutledge's turn to do the posing while Suzy, behind the camera, did the "shooting."

That stunt expertly demonstrated, Suzy called for a taxi and was off on another appointment. That's the way it goes in modeling.

TAKE IT I NSTRIDE

"We find ourselves in bathing suits in winter and wearing fur coats in the summertime," said Suzy. "We take it in stride."

In spite of her youth, Suzy has years of modeling experience behind her. She started posing when she was 14 and today she is confident, poised and always self-possessed.

* * *

Suzy was born in San Antonio, Tex. Her father is an inventor of photographic etching processes, and this may explain Suzy's keen interest in photography.

Her parents now live in Jacksonville, Fya., where Suzy was educated. Speaking of what she calls her "Texas family," Suzy said:

"There are four girls in my family—all pretty. Besides Dorian, my other sisters are Florian and Georgiabelle. My people are Texans from away back.

"My father was the youngest of 12 children, my mother the oldest of eight children. I now have 46 first cousins. We all look so much alike that when I get back to Texas people stop me in the street and say: 'Aren't you one of the Parkers?' "

* * *

While Suzy is popular and has many male admirers she's still single. Apparently she has no serious romantic attachments. Asked if she plans to get married one of these days, she smilingly replied, "Never"—but volunteers no explanation.

MOSTLY MARRIED

Emphasizing that the top models she has met in New York are "nice girls," Suzy pointed out that most of them are married and have children.

* * *

"They go home evenings after work and cook," she commented. "You'll see most of them knitting socks for their husbands between sittings."

Suzy is 5 feet 8 inches tall in her stocking feet. She is slender and stunning-looking. She doesn't smoke. Occasionally she takes a drink—but no hard liquor.

"I do TV commercials once in awhile," she said. "I might do a cigarette ad or a washing machine ad—come what may. Since I do not smoke, I feel a bit awkward with a cigarette but I get by.

"I don't think it's attractive to smoke. I'm not prudish but it does ot look becoming to see a woman smoking a cigarette on the street.

"At 22 I'm successful and happy. My fee for modeling is $50 an hour. It's incredible to get $50 an hour, don't you think? I'd say about 10 girls in the profession get $50 an hour.

"Dorian makes $60 but she's put her fee up because she doesn't like to work five days a week. She prefers to work less days at higher rates."

Suzy said her ambition in life is to acquire enough money "so that any morning of my life I can take a plane or a car and travel anywhere I like."

(Next: Models view television as their "million dollar baby.")



Pontiac Press Photo

Photographed in their Menominee road home are Capt. and Mrs. Magnus A. Michalsen of the Salvation Army with their three sons (left to right), David, 8 years old; John, 6 months, and Paul, 10. The children's parents, both officers, were called to Pontiac when Capt. and Mrs. Vernon Vie were sent to Kansas City, Mo. The Michalsens had been stationed in Kalamazoo prior to this appointment. David and Paul attend Webster School.

2 Women Join Story Tellers

Mrs. Wendell Green of Eason street was hostess to members of the Pontiac Story Tellers League Thursday evening.

Evelyn Cole and Grace Clark were admitted as members. Mrs. R. K. Boggs was chairman of the evening's program.

Review of Chapter Five from "The Way of the Storyteller" by Ruth Sawyer was given by Mrs. Clayton Rule. A story titled "Willie and the Witch" by Janet Craig James was presented by Mrs. Oscar Schmidt and the story "Happy Endings" by Helen G. Boyd was presented by Laura Cobb.

Back From Hospital

Mrs. Walter Gortly has returned to her home on Auburn avenue from Bon Secours Hospital in Grosse Pointe where she was confined for several days.

Zonta Club Hears Talk on Geo-Politics

Geo-politics was the topic Dr. E. C. Prophet chose for his talk to the Zonta Club at the Thursday luncheon meeting. He said geo-politics involved the immediate application of politics in their geographical settings, so is a subject of potential dynamite. Dr. Prophet is a professor at Michigan State University, and is also heard on radio.

* * *

He said a science is a search for the facts, with conclusions based on those facts whether agreeable or not. He talked chiefly of the central European area, and urged that the nation back up the State Department with strong stands, rather than an acceptance policy of "not rocking the boat."

He finished with the thought that the foreign diplomats are "playing for keeps," and need the vigorous support of informed Americans to achieve the goals which are vital to our future.

Mrs. Nellie Orr entertained the Zonta Club for its monthly dinner and business meeting at the home of Mrs. E. G. Winn on Pemberton road Thursday evening. Twenty-five members attended, and a new member, Phyllis Kinsley, was welcomed.

Mrs. Fotis Takis, president, announced that Pontiac Zonta members are invited to attend a dinner given by Detroit Zonta Club at the Detroit City Club next Thursday evening in honor of the birthday anniversary of the national organization.

* * *

A dinner is being planned for Jan. 19 by the combined women's service clubs of Oakland County to honor an outstanding woman to be selected by this group.

The group is also planning a fund raising project Nov. 10 and 11 to further its service projects.

A letter of thanks for the club's support of the Pontiac Symphony was read, and Mrs. Brownie Mellinger thanked the members for their help in the recent card party.

Proficiency Group Elects New Officers

Mrs. Charls Sarver recently entertained members of the 1939-40 Proficiency Group of OES 228 at her home on James K boulevard for their annual meeting and election of officers.

Assisting the hostess were Mrs. Ethel Parks, Mrs. Blanche Woodman and Mrs. Walter Drake.

Officers elected for the coming year are Mrs. Margaret Crew, president, Mrs. Lucile Kline, vice president, and Mrs. Lula Buckler, secretary and treasurer.

Mrs. Clyde Marshbanks invited the group to meet at her home on Square Lake road for the Christmas party on Dec. 5.

District WCTU to Convene Here November 7-8

The fourth annual convention of the 18th District of the Women's Christian Temperance Union will be held Monday and Tuesday at the Oakland Avenue United Presbyterian Church.

Mrs. Julia Hutton, state corresponding secretary, and Mrs. L. G. Rowley, state vice president, will be among those attending the convention.

The two-day convention will feature devotions, readings, appointment of committees and election of officers.

Mrs. Joseph E. Green, 18th District president, will call the meeting to order at 10 a.m. Monday. Monday's schedule will end with a banquet and a Youth Night program. A film, "The Vicious Circle," will be shown in the program.

Fourteen local people will be active participants in the official business of the convention. Election of officers will be conducted during the Tuesday forenoon session.

Registration for the conference will begin at 9:30 a.m. Monday.

For Juggling Colors

If a shirt contrasts with the suit color, such as a pink shirt and gray suit, the tie should pick up the suit color.

If the shirt and the suit match, such as a blue suit and pale blue shirt, the tie should contrast. A third alternative is the new "monotone look," keeping everything in different shades of the same color.

Parents Asked to Visit Webster All Next Week

Webster School will celebrate its annual open house the week of Nov. 7. All parents are invited to visit school at any time during the week.

* * *

There will be a coffee hour every morning from 10 to 11, and tea will be served every afternoon from 1:30 to 2:30 in the library.

Wednesday is Book Fair Day, with a display of new books for children in Room B. Books on display are all recommended by the Board of Education. Books may be purchased for Chirtmas.

A book review will be given in the library Wednesday by Mrs. Orville Gauthier, elementary librarian. Coffee will be served following the book review.

Michigan Alumnae Will Meet Tuesday

The University of Michigan Alumnae of Birmingham will meet in the home of Mr. and Mrs. Robert Vander Kloot of Lone Pine road Nov. 8. Husbands of members will be special guests of the evening.

Prof. Preston Slosson of the U. of M. History Department will be guest speaker. Last year during his sabbatical leave he spent most of his time in Germany and other European countries and will give a report on "Europe Today."

The alumnae club has as its project the awarding of scholarships to local students. The club meets four times a year and each time has a member of the U. of M. faculty as guest speaker.

DUAL
CONTROL
DRIVING
INSTRUCTIONS
Free Pick-Up and Return of Students.
Day, Evening and Sunday Lessons
All Weather Instruction
Sparton School of Driving
FE 4-6662

A
Shop Tonight 'til 9
SUNDAY 2 to 5
Winter
Coat Time!
REAR of STORE PARKING
Alvin's
Huron at Telegraph
Exclusive Sportswear for Ladies

Be Sure Dreamboat Notices You

By ELIZABETH WOODWARD

No use just sitting there thinking "wouldn't it be heavenly?" Wouldn't it be divine if you could get to know him; if he'd suddenly "see" you after looking at you all these years; if he'd ask you for a date; and if he'd act as though you were the only girl in the world? Wouldn't it be marvelous?

* * *

Yet, there you sit, doing nothing about it but wishing. You think maybe it would be throwing yourself at him if you took the initiative. But I say there are modest things a girl can do to call herself favorably to the attention of a guy she's eyeing.

Take this girl, for instance. All she knows about her dreamboat is his name, and how he looks. She'd like to know more but she won't if she doesn't take steps.

"Dear Miss Woodward: There's a young man who works in our local radio station whom I'd very much like to know. I'm 18 and he's about 21 and very good looking.

"I've seen him around a lot, always doing his job. And I sometimes drop in at the local shop where he broadcasts a disc show.

"The only trouble is that I never have enough nerve to go up and speak to him. I don't know anyone who knows him who could introduce us. So how should I go about it?"

Answer: You could write him a note to the radio station a note that goes like this: "I'm the girl in the red coat — the one with the blue eyes and the black, black hair. I like your voice, and your way with a disc. Please speak to me if you see me around town.

Allow time for him to get your note, then make a point of dropping in at that shop for his show. Don't say anything, just stand where he can see you and watch him. If you catch his eye, give him a half smile, then leave.

Be on hand for his next show, do some more smiling and see what he does. If nothing, try it a third time. This time he'll recognize a familiar face and a familiar red coat.

When you catch his eye give him a jaunty salute. And wait for his show to be over so you can saunter up to him to talk about the records he played. If he reacts at all, make a point of seeing his show. Each time it will be easier to talk to him.

They say that faint heart never won anybody. It certainly won't help a girl to find out if a boy will accept her invitation. She should take her courage in both hands and ask him, shouldn't she? But here's the story.

"Dear Miss Woodward: I'm a freshman and he's a senior and he thinks I'm too young for him. I don't and neither do my friends. He comes down to my house often, but he just won't admit that he likes me.

"There's a dance coming up at school soon to which we girls must ask boys. I want to ask him, but I hesitate because I'm afraid he'll refuse me.

"What should I do? He's always building me up, then letting me down boom!"

Answer: He won't get to that dance at school unless some girl asks him. And that girl might as well be you. Unless, of course, there's an unwritten law that senior boys don't go out with freshman girls. In which case you'd better skip the whole idea.

Face the cold fact that he might turn you down because he doesn't want to go to the dance, because some other girl has already asked him, because he doesn't want to start things with you.

Then bravely tell yourself it would be interesting to know what kind of excuse he really would use. It will be that much more delightful a surprise when he accepts, if he does.

But you'll never hear him do that if you don't ask him!

GRAND OPENING
RITA'S BEAUTY SHOP
NOV. 7th!
Special
Get Acquainted Offer
$10 Permanent for $5
INCLUDES HAIR CUT
Make Your Appointment Now!
MYrtle 3-7311
115 Indian Lake Road Lake Orion



For Thrifty Housewives
NEW WAY will clean your carpets and rugs like NEW for a very Nominal cost! Use our fast, convenient service today.
LIKE NEW
Cleaning Only $4.95 9x12 Rug
Plus Small Additional Charge for Fringe
NEW WAY
RUG and CARPET CLEANERS
42 Wisner Street FE 2-7132



for the 1ST TIME anywhere
Hamilton's PREVIEW WATCHES for FALL
THE LATEST STYLES!—SHOCK RESISTANT!
FLAIR
14K yellow or white gold case
$72.50
With expansion bracelet—$79.50
AMHERST
10K yellow gold-filled case. Stainless steel back.
$72.50
With leather strap—$65.00
WAFER THIN and HANDSOME!
Connolly's JEWELERS
16 W. Huron St.
Certified Gemologist

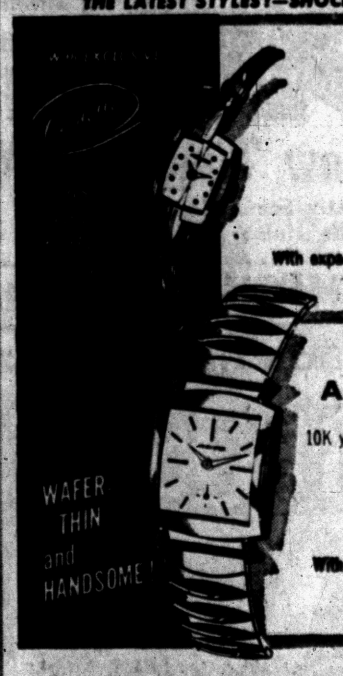

MAKE YOUR CHRISTMAS SELECTIONS EARLY!
Three Good Reasons for Remounting Your Diamonds...
Your diamonds will be safer . . . look larger . . . bring you new compliments when they are remounted in one of our modern, exquisitely designed ring settings. We invite you to bring your diamonds in for consultation, without obligation.
Use CONNOLLY'S LAYAWAY
A small deposit will hold any article until Christmas, so make your selections now. You have the privilege of exchanging any gift after Christmas.

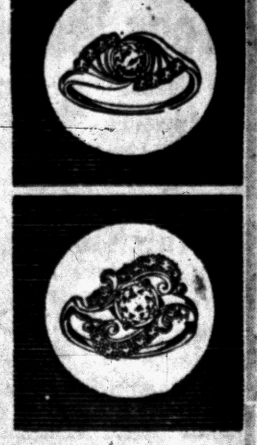

Love Slave Case Ends in Acquittal

Mother Freed by Jury; 'Boy Friend' Awaiting Trial for Murder

PORTLAND, Ore. (UP)—Marjorie Smith, 34, today enjoyed her first day of freedom since she was arrested April 22 for the murder of her husband.

* * *

And Victor Laurence Wolf, the man who tried his best—and failed—to send her to the state gas chamber, pondered his fate in a jail cell.

Mrs. Smith, a trim, attractive brunette, who was charged with masterminding the April 21 auto bomb death of her 34-year-old attorney husband, said the first thing she wanted to do was get back her children—Susan, 3 and Greg, 11. They have been cared for by relatives since her arrest on a first degree murder charge.

A Circuit Court jury at nearby McMinnville—where the case was tried because her attorney said she couldn't get a fair trial in Portland—acquitted her yesterday. For a time it appeared that a hold order was to be placed on Mrs. Smith for service of warrants charging her with writing worthless checks in California in 1947.

Word was received here later that the charge had been dropped. This cleared Mrs. Smith and she was a free woman.

* * *

Wolf testified at the trial that he wired the bomb in Kermit Smith's car at Mrs. Smith's urging and because he was in love with her. He said she asked him to commit the slaying so they could share Smith's $20,000 estate and live together in Alaska.

* * *

Wolf admitted the slaying in open court and asked the court to determine the degree of his guilt. A date for this hearing is expected to be set soon.

Ruth Roman Eyes Divorce From Mortimer Hall

HOLLYWOOD (UP)—The marriage of actress Ruth Roman and radio executive Mortimer Hall is to end in divorce, she says.

The actress announced through a press agent yesterday that she would file suit next week, charging cruelty. They were married in 1950 and have one child.

Missing Buffalo Hunted by Farmer in Kentucky

GLASGOW, Ky. (UP)—Bison, commonly known as buffaloes, are pretty hard to find around these parts, but at least one is running loose in the Summer Shade vicinity.

This one escaped from the farm of Wallace Bartley yesterday.

Bartley, who recently acquired two buffalo calves in South Dakota, suspects the missing beast rooted under a fence.

Susan Hayward 'Bops' Actress

Jil Jarmyn Complains to Police Over Injuries Taken in Bedroom Fight

HOLLYWOOD (UP) — Pajama-clad Susan Hayward bopped actress Jil Jarmyn on the head with a clothes brush and bit her thumb in actor Donald (Red) Barry's bedroom, Miss Jarmyn told authorities yesterday.

* * *

She asked that a battery complaint be issued against Miss Hayward, who termed the ruckus "a wrestling match" and "a tempest in a very small teapot." Susan accused Miss Jarmyn of making an



SUSAN HAYWARD

insulting remark. A city attorney's hearing on the complaint request was set for Nov. 16.

Blonde, 23-year-old Jil called it an "unprovoked assault" by the screen siren. Jil said buttons were torn from her blouse and, when she fell over a coffee table, her leg was bruised.

CIGARETTE BURNS

She said also that Miss Hayward came at her with a lighted cigarette but Susan denied this and retorted: "She simply remembered the divorce testimony." During the trial in which Susan divorced actor Jess Barker, he testified she once tried to burn him with a cigarette.

Detective Sgt. Pat Kealy, who investigated the ruckus that occurred about 11 a.m. last Thursday, said the 34-year-old Miss Hayward told him:

"This blonde girl walked into the house and into the bedroom. She made an insulting remark and it infuriated me. I went toward her and a wrestling match ensued."

Barry—leading man in Red Ryder western films—declined comment on the fray, in which he separated the two women.

WE FELL IN LOVE

Miss Jarmyn, a divorcee, said she met Barry about five months ago when both were working in a movie.

"We fell in love and were going to be married," she related. "Then we had a fight and called it off. Don went to work with Susan in 'I'll Cry Tomorrow' and he started dating her."

Jil returned last Sunday from location work at New Orleans for a new film.

In her signed statement made to Van Nuys police, Miss Jarmyn said she drove last Thursday to Barry's home and entered the back door.

"I thought I would go in and have coffee with Don—like I have before," she said.

First she saw Barry, Miss Jarmyn continued, and then Miss Hayward—clad in polka dot pajamas—"Came into the room screaming, 'Who is this?' She started swinging at me with a large clothes brush." After the row, Jil said, she left and was treated by her physician for contusions on her left arm.

Sgt. Kealy quoted Miss Hayward: "I'm red-haired and Irish, you know, and I don't let anybody call me names. I don't know who struck the first blow. I hit her and she hit me and we wrestled. I don't know whether I used a clothes brush. I might have."

Miss Jarmyn, Miss Hayward and Barry all are expected to attend the Nov. 16 hearing.



SMART DESIGN gives this split level house a one-story front, two story rear.

How Basementless Home Can Have Added Glamor

Th split level house is acquiring a Southern accent. This style of djwelling, designed to produce more house for your money and now popuoar in all parts of the country, is being built without a basement south of the Mason-Dixon line.

* * *

This Southern simplicity works out so well that is is winning even more friends for the split level house throughout the North and who would economize by eliminating basement construction in planning their dream home.

The need for extra storage space above ground, when you build without a basement, is automatically solved in split level deesign, because this style of house offers an abundance of storage space.

The result of this national blending of regional ideas can be a very livable, attractive and economical home, as shown here in The House of The Week, Design T-302.

BREAKFAST BAR

Comprising four bedrooms, two bathrooms and an extra vanity-lavatory, two fireplaces, an informal family room in addition to a large living room, a glamorous entrance foyer, open kitchen with breakfast bar separating it from the dining room, an oversize garage and a big utility room, this plan is engineered for full family life.

All this and economy, too. Athough building costs vary from one location to another, Gilbert Spindel, who worked out this design in Virginia, got building estimates of less than $15,000 in that area. That, of course, does not include land.

Still this house contains more than 2,000 square feet of floor space. The main floor comprises 980 square feet without figuring the garage. The family room level and the bedroom floor total 1,060 square feet. This is a lot of livable space for a house that measures 48 feet 8 inches by 28 feet overall, exclusive of garage.

SHUTTERS CLOSE

Southern hospitality is built into this house with open planning on the main floor. Only a bookcase and vertical stationary baffles separate the foyer, living room and dining room. The baffle screen filters light diagonally into the foyer, while blocking a direct view of kitchen from the front entrance.

Folding shutters close the kitchen from the dining room when desired, but when opened, they merge the two rooms to permit the hostess to join her own party.

The combined length of the living and dining rooms is 32 feet 4 inches — a spacious activities area with a wall of windows facing barbecue pit can be provided. the rear garden patio, where a barbecue pit can be provided.

Raised corner fireplaces are located in both the living room and family room. A vanity-lavatory, adjacent to the entrance foyer, fills the need for a powder room for guests as well as being convenient from the kitchen, utility room, garage and side entrance from the children's play yard.

CEILING SLOPE

The family room is one of the major points of interest in this plan. HJust five steps up from the foyer, this room removes recreation and relaxation from the more formal living room. A dramatic ceiling slope gives this room a story-and-a-half height at its inner wall, where an open balcony with wrought iron railing terminates the bedroom hall.

A corner fireplace with a raised stone hearth is surmounted by a copper hood extending to the ceiling of the family room. Corner windows spread light throughout this room. Wood paneling, such as knotty pine would be especially appropriate for this room.

Bedrooms are secluded on the quiet garden side of the house. Twin bedrooms for children are divided by a folding partition for privacy at night. In the daytime this partition is folded back, merging these rooms into one play area almost 20 feet long.

* * *

Sliding doors arse specified for all closets throughout the house to save room space. The main bathroom off the hall is planned for a bathtub, while the private bathroom off the master bedroom has a stall shower. A dressing room with siding door closets and a vanity-style lavatory is separated from he private bathroom by a sliding door.

* * *

Extensive excavation and basement construction is dispensed with in this plan by providing a small horizontal-type heating plant adjacent to the chimney. The utility room accommodates laundry equipment and domestic hot water tank.

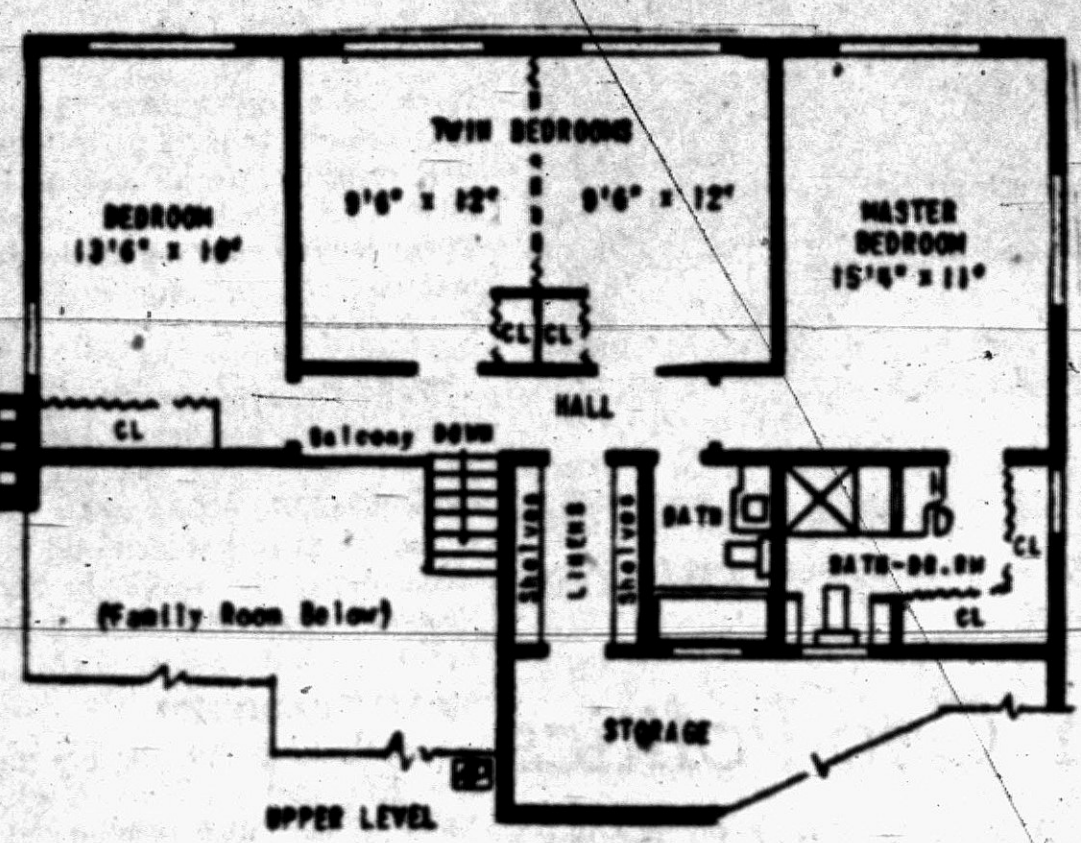

HALF-A-FLIGHT up from family room are four bedrooms and two bathrooms. Sliding doors are indicated by wavy lines. Fold-partition separates twin bedrooms for children.

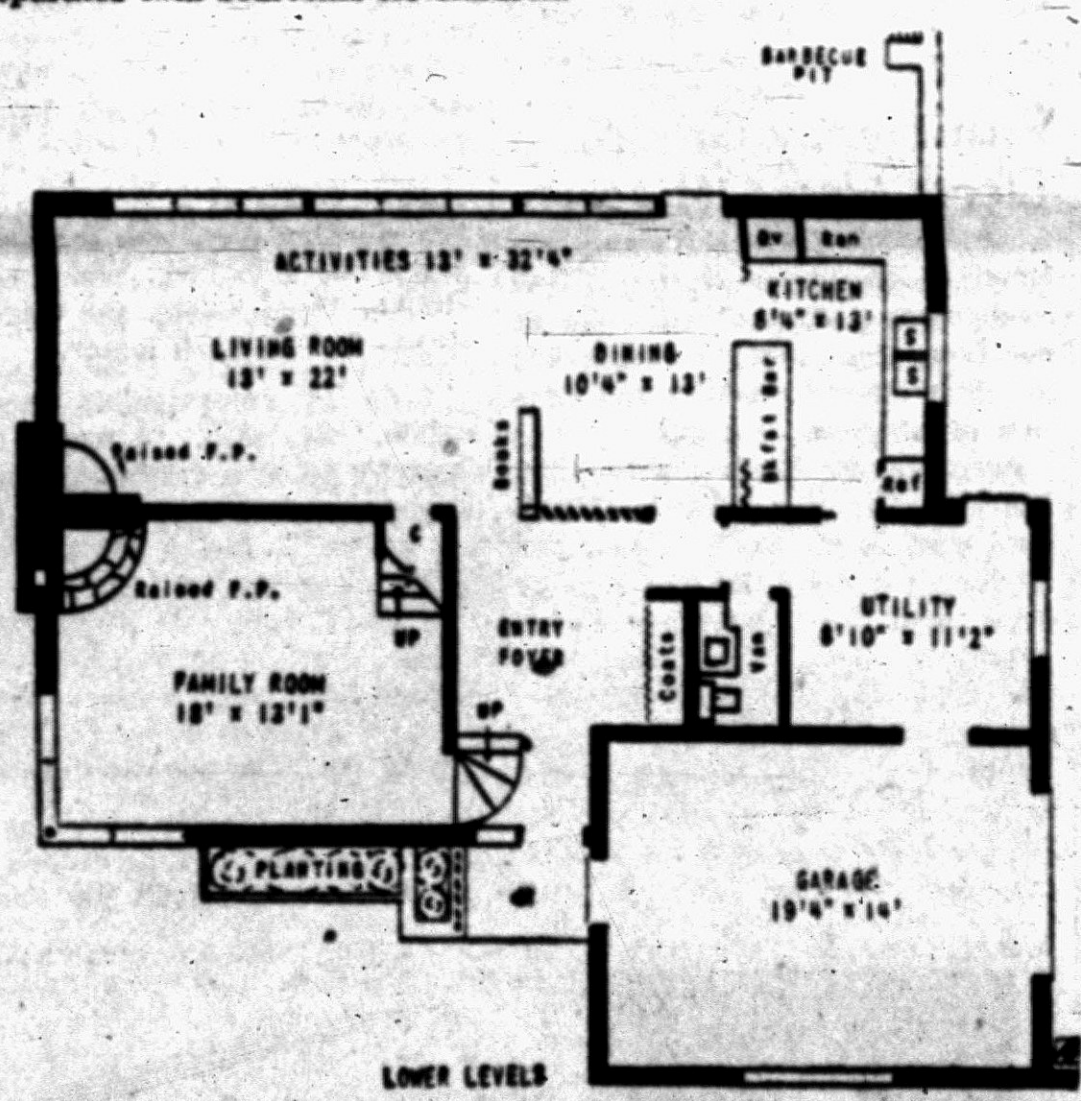

HOSPITALITY features the room arrangement. Entrance and foyer by-passes family room and opens into spacious living room and dining room with window wall facing garden patio.

THE PONTIAC PRESS

Building Editor:

Enclosed is 35 cents. Please send me a copy of the study plan for The House of The Week, Design T-302. No stamps accepted.

NAME.. (Please Print)

STREET..

CITY.......................STATE...................

United Press Writer Found Dead in Auto

SYDNEY, Australia (UP) — Police today found the body of Peter Gruening, 32, South Pacific manager for United Press, in his car in bush country about 15 miles from Sydney.

Police said a piece of rubber hose led from the exhaust pipe to the inside of the vehicle.

Gruening, who had been missing a week, was the son of former Governor Ernest Gruenin of Alaska. The father now lives in Washington, D. C.

The newsman had been the object of a widespread search.

Neighbor Snatches Baby Out of Red Ants' Bed

FORT WORTH, Tex. (UP)—Debora Lee Franklin, 18 months old, got ants in her pants yesterday.

A neighbor found her on a bed of red ants, snatched off her clothes and took her to a hospital.

"She's fine now," her mother, Mrs. Sim Franklin, said later. "She's sleeping on her stomach."

Community Theaters

Civic—Farmington

Sat.: "Last of the Comanches," color, Broderick Crawford; "A Life in the Balance," Richard Montalban.
Sun., Tues.: "Seven Little Foys," color, Bob Hope; "China Venture," Edmund O'Brien, Barry Sullivan.
Wed., Fri.: "The Cobweb," color, CinemaScope, Lauren Bacall, Richard Widmark.

Hills—Rochester

Sat.: "Santa Fe Passage," color, John Payne, Rod Cameron; "Danger Is My Beat," Barbara Payton, Paul Langton.
Sun., Mon.: "Francis in the Navy," Donald O'Connor, Martha Hyer.
Tues., Thurs.: "Land of the Pharaohs," Jack Hawkins, Joan Collins.
Fri., Sat.: "Canyon Crossroads," Richard Basehart, Phyllis Kirk; "Ain't Misbehavin," Rory Calhoun, Piper Laurie.

Holly

Sat.: "Francis in the Navy," Donald O'Connor, Jack Carson.
Sun., Tues.: "The Shrike," June Allyson, Jose Ferrer.
Thurs., Sat.: "Private War of Major Benson," Charlton Heston, Julie Adams.

Keego

Sat.: "The Kentuckian," color, CinemaScope, Burt Lancaster; "Carolina Cannonball," Judy Canova, Andy Clyde.
Sun., Tues.: "Virgin Queen," color, CinemaScope, Betty Davis; "Bob Mathias Story," Bob Mathias, Ward Bond.
Thurs., Sat.: "You're Never Too Young," color, Martin and Lewis; "Long John Silver," color, CinemaScope, Robert Newton.

Milford

Sat.: "The Little Kidnapers"; "Mad at the World."
Sun., Tues.: "The Raid," Technicolor; Van Heflin; Anne Bancroft.
Thurs., Sat.: "The Wizard of Oz," Technicolor, Judy Garland, Frank Morgan.

Orange and white have been the official colors for the University of Texas for 55 years.

Crooner Crosby to End Career

Family Member Says Bing to Retire, Devote Time to Four Sons

HOLLYWOOD (INS)—Bing Crosby, the "Old Groaner," is about to sing his swan song in the show business that made him famous and wealthy.

A member of his family says that the celebrated star, a fixture in the entertainment world for a quarter of a century, is ending his professional career and going into retirement.

The informant said that Bing feels that he is entitled to a rest, after so many years of work, and that he is going to quit and devote his time to his sons—Gary, the twins, Dennis and Phillip, and the youngest one, Lindsay.

Bing reportedly intends to write finis to his career with one more television show.

The member of the family who told about his plans said that the famed crooner has asked for his release from his movie contract at Paramount.

Crosby was ill for weeks last year and it was reported then that he would retire.

Bing said then that the reports were not true.

He began his career as a dance band vocalist and was an almost overnight succeess. By the early 1930s he was a star in pictures, radio and records.

The motion picture Herald Fame Poll listed him as one of the top 10 money making stars in 1934, 1937, 1940 and from 1943 to 1953.

In 1945 he received the Academy Award for his performance in "Going My Way."

Bing has starred in numerous hit pictures. Some of the best known include the "road" picture series he made with his crony, Bob Hope, such as "The Road to Singapore," "The Road to Zanzibar," etc.

Other Crosby hits: "Rhythm on the Range," "Pennies From Heaven," "Little Boy Lost," "White Christmas," and the Academy Award winning film, "Come Back, Little Sheba."

CELLAR WALLS WET? DAMP? USE COPROX
PATENTED COPPERIZED CEMENT COMPOUND PAINTS ON TO KEEP CELLAR WALLS DRY
Do It Yourself Mart
256 South Saginaw

ARE YOU MOVING?

Call Smith Moving Co.
485 Marion
FE 4-4864

"Reliable INSURANCE Protection"
Wm. W. Donaldson Agency INC.
147 W. Lawrence St.
Phone FE 4-4565

KOOL VENT AWNINGS

Year Round All Weather Protection
For Windows, Doorways - Porches, Patios
Adapto-Color Double
Choice of Colored Stripes
FREE Estimates
KOOL VENT
Aluminum Awnings
CUSTOM MADE WROUGHT IRON RAILINGS
Display Office in Pontiac
Sales Office for Oakland County
1940 Woodward Ave., Berkley LI 3-3505

Your Watch
• Cleaned
• Adjusted
• Regulated
$4.50
Expansion Watch Bands
Ladies'-Men's
Special $1.95
Georges-Newports
Jewelry Dept.

SUN.-MON. SATURDAY HURON
DOORS OPEN SUNDAY 12:45 MONDAY 6:45

...AND NOW SHE KNEW... AS THE BULLS MUST KNOW— THERE IS A BEAST THAT LIVES IN MAN!
Lightning thrills... Thunder-filmed in Mexico—land of the Brave Bulls!
THE Magnificent Matador
A 20th CENTURY-FOX RELEASE
STARRING MAUREEN O'HARA ANTHONY QUINN
CINEMASCOPE in GLORIOUS COLOR
PLUS
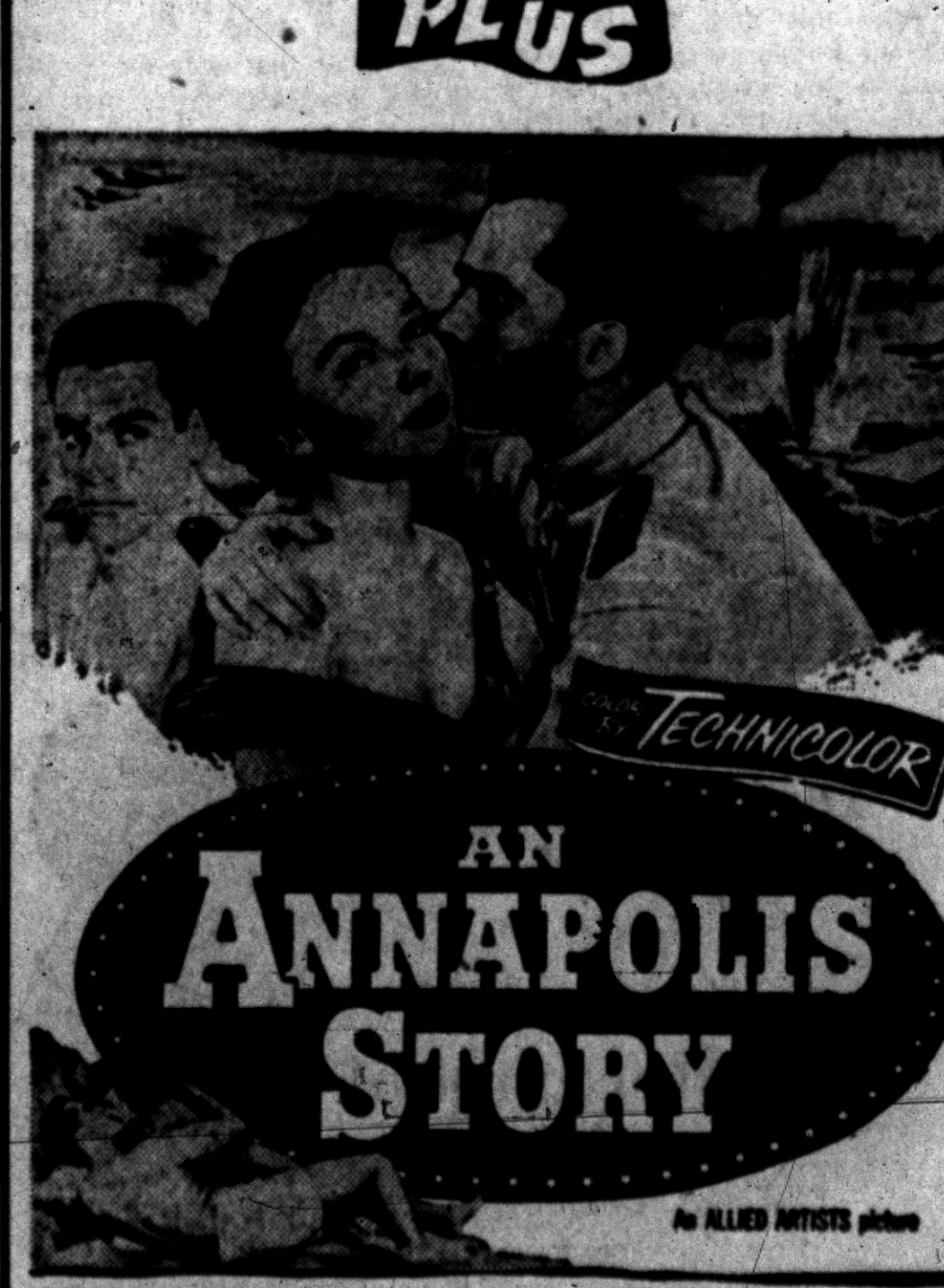
COLOR BY TECHNICOLOR
AN ANNAPOLIS STORY
An ALLIED ARTISTS picture
JOHN DEREK • DIANA LYNN KEVIN McCARTHY ALVY MOORE

BLUE SKY Drive-In Theater
TONIGHT and SUNDAY
Big Thrilling DOUBLE-BILLING PROGRAM—Don't Miss This!
Box Office Opens 5:30 P. M.
New Show Time 6 P. M.
Come Early See a Complete Show and Be Home by 10 P. M.
OWL SHOW SAT.—Late
WHERE RUTHLESS GUNSLINGER FACED SCREAMING REDSKIN!

FORT OSAGE
STARRING ROD CAMERON with JANE NIGH
COLOR BY CINECOLOR
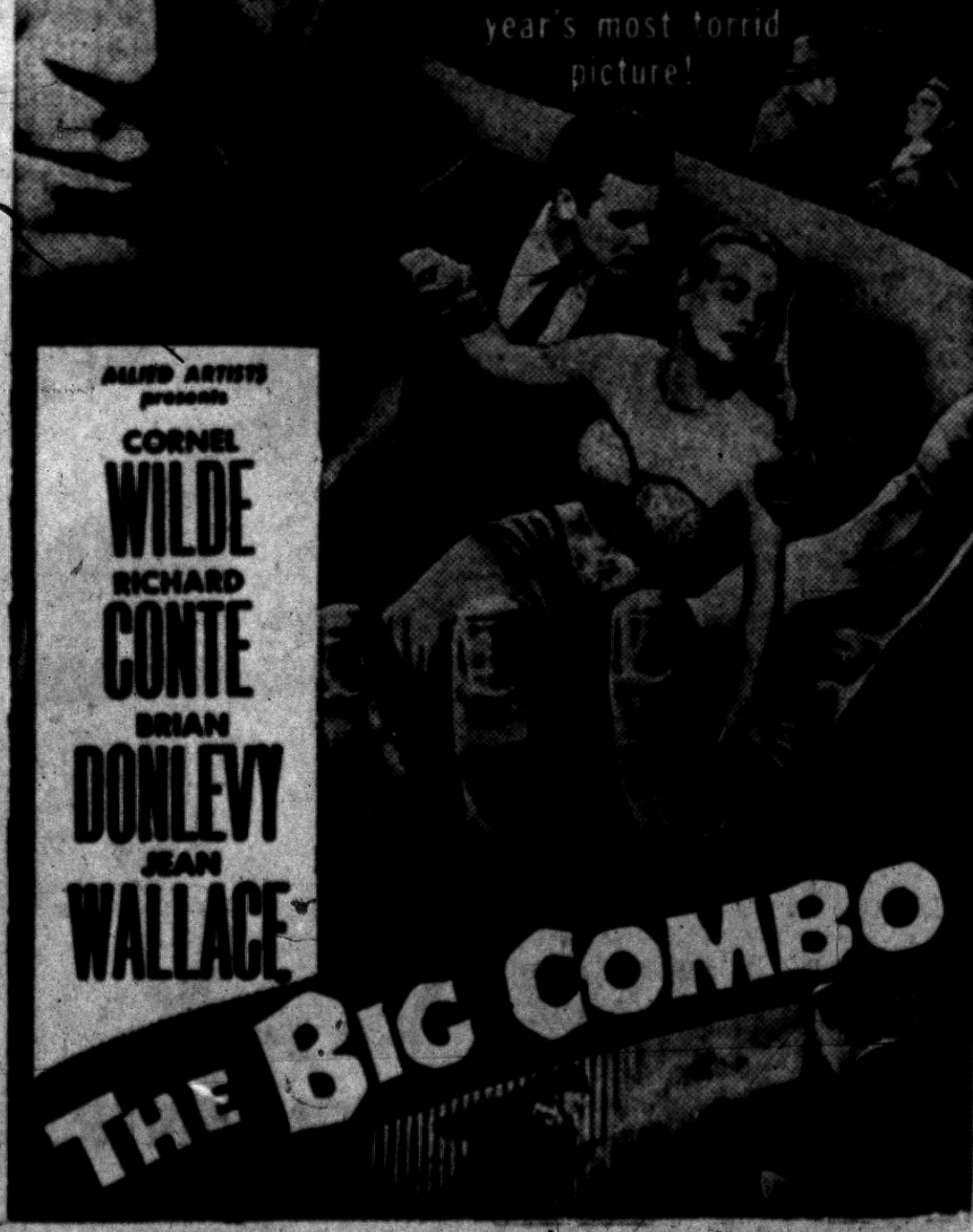
THE SYNDICATE! The nation's terrifying empire of vice and crime ripped open and exposed in the year's most torrid picture!
ALLIED ARTISTS presents CORNEL WILDE RICHARD CONTE BRIAN DONLEVY JEAN WALLACE
THE BIG COMBO

KEEGO
SUN., MON., TUES.
The Little KIDNAPPERS

DAVIS TODD COLLINS
The Virgin Queen
A CINEMASCOPE Picture

By BOB THOMAS

NEW YORK (AP) — TV rehearsal halls are much the same on the East Coast as in the West. They are so shabby you wonder how the people ever get any glamour in the shows.

This week, for example, they were rehearsing for the Patti Page show with Perry Como and Gene Nelson. The stars and about 50 singers, dancers, actors and others were crammed in an ancient rehearsal hall on Eighth Ave. The way things went, it looked as if they'd never get the show on the air. But they did.

My target for that day was Como. Perry the giant killer. Well, he hasn't really slain the giant—Jackie Gleason—but he has come within a point or two of matching his audience rating. Nobody has done that opposite the fat one in years.

"I'm really happily surprised," said Perry as he relaxed—let's face it, he's always relaxed—between rehearsals. "When I got into this thing, I was hesitant.

"After all, I've had 25 years of singing; I didn't want to toss it all down the drain by failing opposite a big show. I figured I had a few good years left.

"Besides, I didn't want to get into a hassle. The thought of doing a weekly hour show frightened me. I like to take it easy; I don't want to work too hard."

Como is working six days a week now, but he doesn't seem to mind it. He's happy with the Saturday night show's success. And despite their opposition on the networks, he and Gleason refuse to feud.

"I've known Jackie for years," he said. "He calls me up all the time and we talk over matters."

Rotunda

. . . the INN that rises to the occasion

Weddings . . . We prepare and serve food for the wedding reception, breakfast, dinner or supper. We'll bake the cake and mix the punch for up to 300 guests!

Banquets . . . Four spacious dining rooms for luncheons, parties and banquets.

Anniversaries . . . We'll bake you a cake for that special birthday or anniversary.

Holidays . . . We're open to the public for luncheons and dinners 365 days a year. Special holiday menus.

Catering . . . Complete catering service to your home, office or factory.

MEMBER OF . . .
GOURMET'S GUEST CLUB
DUNCAN HINES SECRET CLUB
DINERS CLUB
. . . Phone 2-0100 . . .

Rotunda Inn

Songwriters' Cover Girl Appears in City Tonight

Jane Harris, of Detroit, named "Songwriters' Cover Girl for 1956" will be at Dell's Inn, Elizabeth Lake Road, tonight. She appeared at the inn last night, also.

Miss Harris, Thursday in Toledo's Civic auditorium awarded bandleader Ralph Flanagan a gold musical cigarette lighter, for the disc jockeys of Michigan and Ohio.



Fox & Hounds Inn

JOHN INGLESON, Proprietor

Woodward Avenue in Bloomfield Hills

LUNCHEON and DINNERS

DINNERS: Monday thru Saturday 5:30 to 11 P. M.
SUNDAY DINNERS: from 1:30 P. M. to 9 P. M.
LUNCHEONS: Served Daily 12 Noon to 2:30
COCKTAILS SELECTED FOODS
Phone MI 4-6800 for Reservations

MOERY'S OIL BURNER SALES-SERVICE

GAS and OIL EXCEL MUELLER

FHA Licensed Contractor — Free Estimates

2212 Maddy Lane FE 2-4970



DR. GLENN CUNNINGHAM

Pontiac Schools to Hear Athlete

Dr. Glenn Cunningham to Speak to Junior High Assemblies, Friday

Dr. Glenn Cunningham, famous track star of the 1930's is returning to Michigan for a series of public appearances, under the auspices of the Michigan Temperance Foundation, Inc.

Scheduled to speak in the Pontiac area Friday, he will be at Lincoln Junior High at 8:45 a.m., Waterford High School at 10:15; Washington Junior High at 1 p.m. and Eastern Junior High at 2 p.m.

When a child, he was burned on the legs and body in a fire and started running to gain back his strength and health.

He held the world-mile record of 4:06.7 (1934). He earned a B. S. Degree from the University of Kansas, a M. S. from Iowa University and a Ph. D. from New York University. He served in the Navy in World War II as physical training officer in San Diego and the Great Lakes Naval Training Center.

In 1938 he was chosen by 600 of the nation's top sports writers to receive the Sullivan Award as outstanding athlete of the year. He was captain of the American track team touring Europe and the Orient in 1933 and in 1936, his fellow athletes named him the most popular member of the U. S. Olympic team.

When he and his six children are not entertaining underprivileged boys and girls at their Cedar Point Ranch in Kansas, Dr. Cunningham spends his time speaking to high school assemblies.

Pontiac Theaters

OAKLAND

Saturday: "To Hell and Back," Audie Murphy CinemaScope.

Sun., Thurs.: "The Left Hand of God," Humphrey Bogart, CinemaScope.

STRAND

Now thru Wed.: "Hold Back Tomorrow," Cleo Moore, John Agar; "Kiss of Fire," Jack Palance, Barbara Rush.

Thurs., Fri.: "Blackboard Jungle," Glenn Ford, Anne Francis; "Rear Window," James Stewart, Grace Kelly.

# of Seeking 'Printers Ink'

LANSING (AP) — Sen. Cora M. Brown (D-Detroit) last night accused Sen. Lynn O. Francis (R-Midland) of "irresponsible" publicity-seeking in demanding an investigation of the deaths of two inmates of the Newberry State Hospital.

Francis, chairman of a legislative committee studying mental health problems, said he would have his committee probe into the deaths of two men 11 days apart last summer from what the death certificates said was "unspecified therapeutic misadventure—electroshock."

This, Francis said, "in layman's language means electrocution."

Francis said he wanted to find out whether there was "bungling on the part of the administration."

Miss Brown, a member of Francis' committee, said the Francis had on this and another occasion made "irresponsible" charges against the Mental Health Department without informing any member of his committee his intentions and had treated Charles A. Wagg, state mental health commissioner, with a lack of courtesy.

WANTS PRINTERS' INK

"This leads only to the conclusion," she said, "that he is trying to get printers' ink."

"I don't know what happened," she said, "but I do know that this could have been handled without creating public hysteria."

Miss Brown said she had intended talking to Senate leaders privately about Francis' earlier use of a committee hearing to accuse Wagg of employing narcotics addicts in the hospitals.

She said the Legislature had passed a law authorizing the use of electric shock treatments and relieving physicians of liability in case of mishap because of the shock treatment's "tremendous successes" in curing mental disease.

Sen. Lewis G. Christman (R-Ann Arbor) objected to letting Francis' prepared statement be printed in the Senate journal. "Let's not fill the journal with that tripe," he said. The Senate defeated the motion to print the statement 7-14.

Wagg told newsmen that one of the patients who died had had eight shock treatments without mishap and the other had had seven. All were with consent of their relatives, he said.

* * *

"This is the first fatality we have had since the shock treatments were started at Newberry in 1941," he said. "It's a unique occurrence that after 14 years of giving thousands on thousands of these treatments we should have two deaths in 11 days."

He said Francis had never asked him to explain the cases.

Canadian Maintains Meetings Hurt U. N.

NEW DELHI, India (AP)—Canada's Foreign Secretary Lester B. Pearson said today conferences outside the United Nations—such as the Geneva summit meeting and the Bandung African-Asian gathering—weakened the world organization.

Pearson told a news conference "It was unfortunate that discussions which could be held within the United Nations framework were being held outside."

"However," he added, "I am happy to notice an effort to get things back into the United Nations. The Geneva atom parley is an example."

Rubbing Alcohol Causes Fatal Burns to Farmer

ARLINGTON, Ky. (AP) — A 69-year-old farmer burned to death yesterday when a stove apparently ignited an alcohol solution he was using to rub a sore leg.

Officials said Burnett Ellis probably had run from his house with his clothing in flames. He was found dead in the yard.

Ike's Assistant Sees Big Fight

Howard Pyle Predicts Close Presidential Vote in '56 Election

PORTLAND, Ore. (AP)—President Eisenhower's administrative assistant warned Republicans last night that "we're in for the fight of a lifetime" in next year's presidential campaign.

* * *

Howard Pyle told a banquet session of the Western Republican Conference here that what he described as the success of Eisenhower's program has moved the Democrats to desperation.

There are groups, he added at a news conference, working to deliver huge blocs of votes that pose a threat to Republican prospects. He did not identify those groups but spoke of "growing regimentation of voters" as a threat to "our basic political freedom."

Pyle urged fellow party members to "get out in the streets and preach" Republicanism and what he refered to as the accomplishments of the Eisenhower administration.

But California's Gov. Goodwin J. Knight, in a speech prepared for delivery at the conference today, hewed closer to the we're-going-to-win theme of other speakers.

All other campaign issues, Knight asserted, are subordinate to those embracing constitutional rights, peace plus prosperity, integrity in leadership and capitalism.

* * *

"With those four issues as the cornerstone of our next presidential campaign," he said, "we are assured of support from our American people and victory at the polls in November of next year."



CLEO MOORE



JOHN AGAR

'TOMORROW' STARS — Universal-International teams Cleo Moore and John Agar romatncially in "Hold Back Tomorrow," playing at the Strand through Wednesday. On the double bill is "Kiss of Fire," with Jack Palance and Barbara Rush.

Flying Driver Pilots Auto Over 60 Ft. Run

LOUISVILLE, Ky. (AP)—Barrett L. Crabtree came out of his low flying sedan's crash landing yesterday with only minor cuts and a charge of reckless driving.

Police said Crabtree, 25, was doing about 80 when his car hit a dirt pile around an excavation. A cab driver, Robert A. Eaton, said the car "took off and went flying low—about 12 feet in the air."

Sixty feet later, Crabtree's car crash-landed, sheared off a utility pole, spun another 150 feet, hit another pole, landed upside down on a railroad track and burst into flame with Crabtree pinned underneath.

Despite our world - wide commercial operations, the principal region for the foreign trade of the United States is the Western Hemisphere, with this area recently accounting for more than 40 per cent of our exports and 55 per cent of our imports.

Section Chief Admits Work as 'Non-Salaried' Government Official

WASHINGTON (AP)—Frederick F. Franklin, a former government section chief, has testified he stayed with the National Production Authority for five months as a non-salaried official after returning to the payroll of the Vanadium Corp. of America.

Franklin, now Vanadium's district manager in Cleveland, told a House Judiciary subcommittee he rejoined the Vanadium Corp., a New York firm, in October 1952 at a $1,700-a-year raise from his NPA salary.

STAYED ON JOB

Meanwhile, Franklin said, he remained in his NPA job. By the up to $300 a month in expenses during the time he stayed on in NPA, then part of the Commerce Department.

The former NPA official appeared before the subcommittee in its investigation of whether conflicts exist between the private interests and federal duties of businessmen who serve the government without salary while remaining on private payrolls. Such businessmen are called "WOC's" — short for "without compensation."

Auto Kills Pedestrian

DETROIT (AP) — A 75-year-old pedestrian, Thomas Johnson, was fatally injured Thursday night when he was struck by a car while hurrying to catch a bus. His death was the 169th in Detroit traffic this year, compared with 190 in the same period last year.

Dulles, Tito Will Lunch in Plush Brioni Palace

BELGRADE, Yugoslavia (AP) — A green island covered with towering pine trees . . . a haven for wild deer and pheasants . . . Roman ruins and the blue Adriatic sea . . .

* * *

That is Brioni, where President Tito will meet and talk with U. S. Secretary of State John Foster Dulles tomorrow.

Once the playground of Austrian-Hungarian aristocracy and Italian nobility, Brioni's World War II damage has been repaired and a white marble summer palace built for Tito. There Dulles will have lunch on his one-day visit.

Brioni is off Istria in the northern Adriatic. The island of 1,705 acres is closely guarded. Only Yugoslav leaders with special permits and invited foreign guests may enjoy its beauties.

* * *

Only two automobiles are on the island. One of these Tito uses when he personally drives his guests along an asphalt road winding beside the sea and through rolling countryside.

Tito is a hunting enthusiast, but he has banned hunting on Brioni. Its forested acres are alive with wild deer and smaller game.

Tito's palace is on the northern side of the island and cannot be seen from the mainland, a mile away. He often strolls down to Brioni harbor to chat with government leaders holidaying in the two hotels and several old houses there.

* * *

Important foreign visitors stay at a villa on the western side. This year Soviet Premier Nikolai Bulganin and Soviet Communist party leader Nikita Khrushchev, India's Prime Minister Nehru and Burmese Premier U Nu have enjoyed its hospitality.

HELD OVER!

PONTIAC DRIVE-IN Theatre

Dixie Hwy. (US-10) Near Telegraph Road FE 5-4500

TONIGHT and SUNDAY

WHAT A MAN! WHAT A GAL!
—IN—
CINEMASCOPE — COLOR

WAVE AFTER WAVE OF EXCITEMENT WITH
JOHN WAYNE AND LANA TURNER

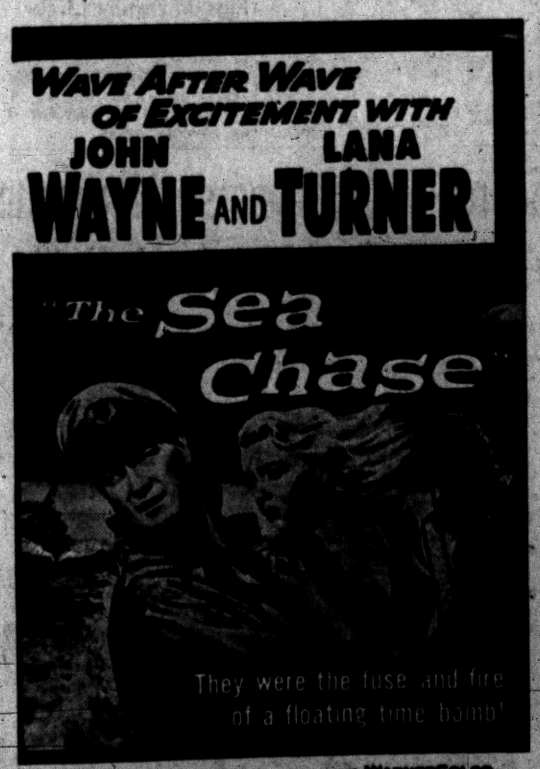

WARNER BROS. PRESENT IT IN CINEMASCOPE WARNERCOLOR STEREOPHONIC SOUND
DAVID FARRAR · LYLE BETTGER · TAB HUNTER

VICE and CRIME EXPOSE!

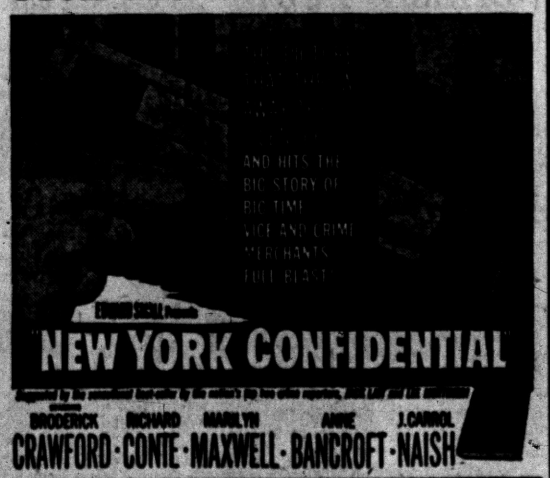

BRODERICK CRAWFORD · RICHARD CONTE · MARILYN MAXWELL · ANNE BANCROFT · J. CARROL NAISH

TONIGHT! SPECIAL ADDED FEATURE!



starring FRANK LOVEJOY
EDMOND O'BRIEN · WILLIAM TALMAN

NOW Thru SUN. Strand LATE SHOW TONIGHT

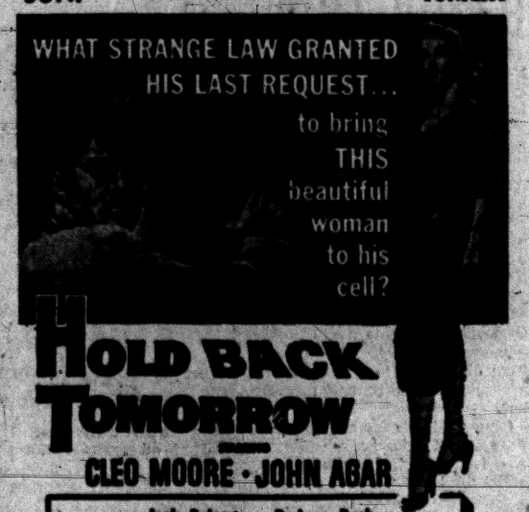

HOLD BACK TOMORROW

CLEO MOORE · JOHN ABAR

Jack Palance — Barbara Rush
in "KISS OF FIRE"

MON.: "Blackboard Jungle" & "Rear Window"

DOORS OPEN WEEK DAYS AT 10:45 SUNDAYS 12:45

Eagle

Late Show Tonite, Box Office Open 'Til 11

Last Times Today: "TALL MAN RIDING" Also: "AFRICAN MANHUNT"

STARTS TOMORROW!

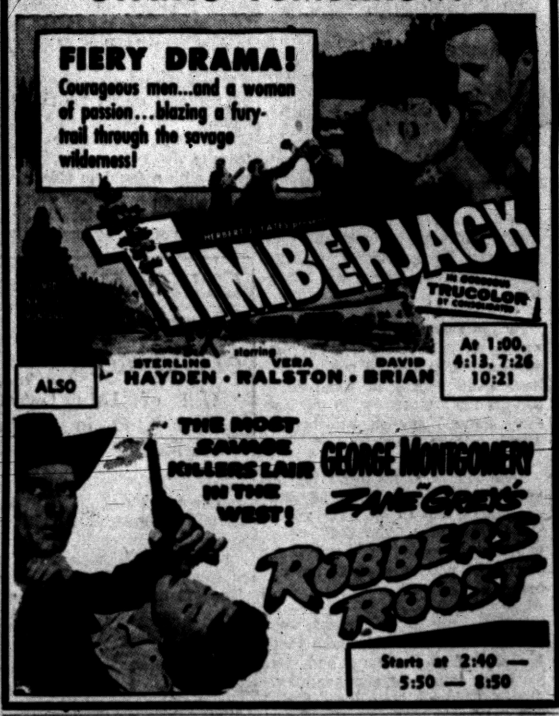

STERLING HAYDEN · VERA RALSTON · DAVID BRIAN

At 1:00, 4:13, 7:26 10:21

ALSO



Starts at 2:40 — 5:50 — 8:50

OAKLAND Theatre

LAST DAY



A UNIVERSAL-INTERNATIONAL PICTURE

TOMORROW

also starring LEE J. COBB with AGNES MOOREHEAD · Produced by BUDDY ADLER · Directed by EDWARD DMYTRYK · Screen Play by ALFRED HAYES
COLOR by DE LUXE · IN THE WONDER OF STEREOPHONIC SOUND

FEATURES AT: 1:40—3:39—5:37—7:35—9:36

ADDED ENTERTAINMENT
"THIS SUPERSONIC AGE"
Since the advent of the Supersonic Age, the interest in the latest designs of aircraft has grown keener. The wonders of aeronautical science flash across the huge CinemaScope canvas, which ideally displays their vast speed and power.
PLUS: CARTOON ● WORLD NEWS

Italian Horsemen Olympic Threat, Says Irish Leader

NEW YORK (AP) — The Italians, "masters of Europe this year," will be the team to beat at Stockholm next June in the Olympic Games equestrian events.

That was the word today from Col. Fred A. Ahern, non-riding captain of the Irish army team. Ahern has been coming to the National Horse Show at Madison Square Garden for 25 years, the last six as captain.

* * *

"The Italians have restored the standard of riding to the art that was introduced 50 years ago by Caprilli, the Italian cavalry officer, who invented the forward seat style," said Ahern. "They are the masters of Europe."

He said two brothers, Piero and Ramondo D'Inzeo, were the idols of the Italian team.

"In my opinion, Piero is the most artistic rider of the present day. The Italians have about 10 of the old cavalry officers who used to ride so well, still young enough to teach and advise."

But the Stockholm Olympic equestrian events won't be a push-over for any nation, said Col. Ahern.

"The United States has three grand young riders in Billy Steinkraus, Hugh Wiley, and Charles Dennehy, Jr."

"The Germany have a good strong team, also Portugal, England and Spain. Ireland will have a very good team by next year, and the French are always dangerous. South America always produces good teams, especially the Chileans."

Steinkraus of Westport, Conn., captain of the U. S. team, thrilled a crowd of 12,000 last night by outriding 11 riders from Canada, Ireland, Mexico and the United States in capturing the West Point Challenge trophy.

It was the third victory in seven international events for the U. S. team.

Eva Valdes of Mexico led her team to victory in the matinee program with a faultless ride, giving the south of the border rider the President of Chile trophy in the conclusion of a 3-day competition.



CHAMPS—Pretty Carol Ryan, 17 college freshman, ex-Waterford High girl, is one of the top players in the state open table tennis championships, starting tonight at Boys' Club gymnasium. Carol will defend her state junior girls' title. Tourney runs through Sunday night.

Saginaw Routs Chiefs in Valley Game

Illinois Backs Threaten UM's Rose Bowl Hope

Wolves Seek to Guard No. 3 Ranking Today at Champaign

CHAMPAIGN, Ill. (AP) — Illinois hopes to spring a fleet of speedy backs and a rapidly improving line today against undefeated Michigan, the nations No. 3 team.

* * *

The Wolverines, however, will counter with a powerful ball club paced by ends Tom Maentz and Ron Kramer. Both have been injured at different intervals this season and have not played much together. But both are ready for Illinois.

* * *

Illinois chances of an upset rely mostly on history. Some of the biggest upsets in Big 10 competition have been staged at Champaign against the Wolverines. In the last five games, Illinois has beaten Michigan four times.

* * *

Michigan is in no mood for an upset. A triumph here all but clinches a trip to the Rose Bowl since Ohio State, the only other undefeated team in conference play, will not be eligible, having made the last trip.

* * *

Illinois' only Big 10 triumph was against Minnesota while both Purdue and Michigan State humbled the Illini. Outside conference play, Illinois whipped both Iowa State and California.

* * *

Michigan has clicked off six victories, some not so impressive, on compiling its record. The victims include Missouri, Army, Michigan State, Northwestern, Minnesota and Iowa.

Lions Favored to Trip Colts

DETROIT (AP) — The Detroit Lions, still searching for their first victory, are rated 3½-point favorites to beat the Baltimore Colts in Briggs Stadium tonight.

The game starts at 8 p.m. (EST). The Lions expect a crowd of more than 45,000.

Seeking to avenge a 28-13 loss to the Colts earlier in the season, coach Buddy Parker has made some changes in his Detroit lineup. Veteran Lou Creekmur will play the middle guard post which has proved troublesome since the retirement of Les Bingaman.

The Colts, with a 4-2 mark, are tied for first with Los Angeles. The Rams play the San Francisco 49ers Sunday afternoon.

Football Results

HIGH SCHOOL

Ann Arbor 32, Jackson 6.
Alpena 31, B. C. Handy 7.
Flint North. 7, Sag. Arthur Hill 7 (tie).
Highland Park 14, River Rouge 0.
Hamtramck 26, East Detroit 14.
Lincoln Park 22, Edsel Ford 2.
Lansing East. 13, Lans. Sexton 13 (tie).
Hillsdale 14, Tecumseh 6.
Saginaw 33, Pontiac 7.
Royal Oak 20, Ferndale 7.
Owosso 40, Mt. Clemens 6.
Muskegon 28, Muskegon Catholic 20.
Allen Park 6, Ecorse 0.
Grosse Pointe 32, Fort Huron 0.
Gd. Rapids Central 34, Kalamazoo 13.
Ludington 20, Alma 0.
Wayne 32, Dearborn 0.

Griffith Clan Keeps Control of Senators

Will of Late Owner Puts Club in Hands of Family

WASHINGTON (AP)—The family of the late Clark Griffith will retain controlling interest in the Washington Senators baseball club under terms of his will made public by the club yesterday.

The will involves 4,432 shares of Senators' stock—52 per cent of the total outstanding. Of these, 1,500 would be transferred to Mrs. Griffith with the remainder being used for her benefit during her lifetime.

These remaining shares would go to the couple's two adopted children, Calvin Griffith and Mrs. Thelma Haynes, following the death of Mrs. Griffith and her sister, Mrs. Jeanne C. Robertson. Mrs. Robertson would benefit from a portion of the stock during her lifetime.

* * *

A few minor bequests to relatives and friends also were made public by the baseball club, which declined to put a total value on the estate. Each share of Senators' stock is estimated to have a value in excess of $100.

The stock is subject to a voting trust, terms of which have never been disclosed.

Rookies Aplenty as NBA Begins Season Tonight

By THE ASSOCIATED PRESS

The National Basketball Assn. opens its 10th season tonight with one of its finest crop of rookies on display.

A full program of four is scheduled with Philadelphia at Boston, Fort Wayne at Syracuse, Minneapolis at St.Louis and New York at Rochester. Each team will play 72 games by March 14 with the top three clubs in each of the Eastern and Western divisions moving into the playoffs.

Heading the rookies are such former college stars as All-America Tom Gola of LaSalle, Philadelphia; All-America Dick Ricketts of Duquesne, St.Louis; Kenny Sears of Santa Clara, New York; Ed Conlin of Fordham, Syracuse; Jim Loscutoff of Oregon, Boston; Dick Garmaker of Minneapolis, Minnesota; Corky Devlin of George Washington and John Horan of Dayton, Fort Wayne.

Hopeful MSU Two TD Choice to Stop Purdue

Dawson Duel Expected as State Eyes Revenge for 1953 Upset

LAFAYETTE, Ind. (AP) — Michigan State's "Cinderella" football team—an orphan at the start of the season, but now a respected giant—met Purdue's Boilermakers in Rose Ade Stadium today.

* * *

The sparkling Spartans were 14-point favorites as they sought to keep alive their faint hopes for a Rose Bowl trip.

* * *

A crowd of 40,000 was expected to turn out and watch Michigan State's classy backfield duel with Lenny Dawson, Purdue's brilliant passer.

The last time Michigan State played in Rose Ade Stadium its 28-game winning streak came to an end—a 6-0 victim over a fired-up Purdue team which hadn't won a game that season until then.

With a 3-1 record in the Big Ten, Michigan State still had a chance to overhaul Michigan and get the bid to the big bowl.

* * *

But the Spartans couldn't be blamed today if they kept one ear cocked for the announcement of the Michigan-Illinois score. Because in order for Michigan State to go westward on New Year's Day, Michigan will have to lose two games.

Michigan State was weakened by the loss of tackle Embry Robinson, out for the season with a knee injury.

* * *

Purdue, primarily a passing team, flashed a sound running game in beating Illinois 13-0 last week.

Table Tennis Test Lists Large Field

Latest entries for what is expected to be the largest Michigan Open Table Tennis Tournament in years brought the total to more than a 100 hopefuls for the paddle laurels. The matches opened today at noon at the Pontiac Boys Club gymnasium and will continue through Sunday.

Perc Secord reported that Russian born paddlist Max Marenko, visiting Canada at the present time, will be a strong contender for the men's title. He recently defeated some of the best table tennis players in the U.S. at the Canadian International championships including Chuck Brown formerly ranked No. 2 in the United States.

A 2nd late entry was the 1954 national women's singles champion Mildred Shahan who will be a top attraction plus a tough competitor for Waterford's Carol Ryan for the women's honors.

Fearless Penn Faces ND Today

Winless Quakers Face Stern Test Against Fighting Irish

PHILADELPHIA (AP)—Far from being nervous about their tilt with sixth-ranked Notre Dame today, Penn's winless Quakers are acting like anything but firmly-entrenched underdogs.

"That's one of the real encouraging things," said Coach Steve Sebo. "These boys have a wonderful attitude and they want to learn as much as they can. The enthusiasm this week has been terrific."

Sebo admits he has a few goose-pimples, but on the other hand, he adds:

"Everybody likes to play against Notre Dame."

Some 55,000 fans are expected to turn out for the game. The only question in their minds seems to be not "Who will win?" but "By how much will Notre Dame win?"

The expected attendance is remarkable, in view of the Quakers' 15 straight losses, and 19 games without a win, and because the game will be televised in the East, including Philadelphia.

Injured Milford End Called Satisfactory

Jim Green, 17, of Rt. 2 Milford, and senior right end on the Milford High football team, was reported in satisfactory condition this morning by St. Joseph Mercy Hospital authorities as the result of a back injury suffered in the closing minutes of yesterday's Milford-Waterford game.

The injured gridder, son of Mr. and Mrs. Lowell Green of Milford, is being held for observation after he was rushed off the field yesterday in an ambulance after being tackled.

Boyd Scores Upset TKO Over Johnson

CHICAGO (INS) — Bobby Boyd of Chicago, a 2 to 5 shortender, upset the dope last night by scoring a technical knockout over favored George Johnson of Trenton, N. J., in the eighth round of a scheduled 10-round nationally televised bout at the stadium.

Boyd, who weighed 161½ pounds to Johnson's 157, almost ended the fight in the first round when he knocked Johnson down with a left hook to the jaw. The bell saved the New Jersey man.

In the eigth round, he had Johnson down three times for counts before referee Frankie Sikora stopped the bout to save the New Jersey man from further punishment.

Officers, Board Members Chosen at Plum Hollow

At a Thursday meeting of the board of directors of the Plum Hollow Golf Club, Dr. J. G. Molner was appointed president for the coming year by the board. Also appointed were G. K. Johnson, vice-president; Dr. H. P. Stimson, secretary, and Lawrence Heidrich, treasurer.

Added to the board were: Bob Otto, W. S. Pregg, James E. Funston, Iro O. Shy and Harold Oldham.

NFL Teams May Be Shuffled

NEW YORK (INS)—Though the pro football season begins moving down the home stretch this weekend none of the teams have started yelling "uncle" yet, except maybe Detroit and the Lions have no relatives.

The teams are so tight in the Western Conference of the National Football League that the right combination of wins and losses tomorrow could conceivably throw the four of the six teams in the loop in a tie for first place.

In the Eastern Conference, Cleveland has a one game lead with five wins and one loss, but Pittsburgh or any of the other four teams trailing the Steelers could suddenly catch fire and throw that division on its ear as well.

In a Saturday night go, the Chicago Cardinals play host to Pittsburgh. Though the Steelers hold down second place in the Eastern Division with a 4-2 record, the fourth place Cardinals, fired up of late, are a 2½ point favorite on the line.

The New York Giants, who put on a volcanic display of pent-up power last week, may be tougher opponents for league-leading Cleveland than anyone thinks.

The Chicago Bears host Green Bay Sunday afternoon. The Bears have started to roll, winning three straight after dropping their first three, including a 24-to-3 loss to the Packers. Ed Brown, Bear quarterback, spearheads a great offense which makes Chicago a 10 point favorite to even the score with the Packers.

In the other two games scheduled in the league, Washington hosts Philadelphia and San Francisco moves south to Los Angeles.

The Eagles are rolling smoothly now that Ted Wergert is back in the lineup and Eddie Le Baron will have to be better than perfect to pull a win for the Redskins. The official odds give Philadelphia the nod by 7 points.

The San Francisco-Los Angeles affair could shuffle the Western Conference into a top-heavy deck. The 49ers, with a 4-2 record, need the win to remain at least tied with Baltimore for first place. San Francisco is in a three-way tie for second place with a 3-3 record.

But the Rams have a big line that will probably be able to stop high-stepping runners like Joe Perry, and they can hold their own in the air. That should be enough of a difference.



Ap Wirephoto

FIGHT FOR TOTEM POLE—These Central Michigan College Seniors plan to hold onto the Totem Pole, traditional symbol of victory between Central Michigan and Michigan Normal. They meet at Ypsilanti today. L. to r., kneeling: Dick Figg; Bernie Raterink; Ron Rolph; Dick Kackmeister; George Glinke and Tom Mason. Standing l. to r.: Jim King; Jarv Walz, Keith Emerson and Al Quick.

Trojan Backs Romp in 33-7 Win Upstate

Pontiac Mired Deeper in Cellar After Loss Friday at Saginaw

By BILL CORNWELL

SAGINAW—The Pontiac Chiefs were resigned to the Saginaw Valley Conference cellar today after Friday night's football debacle here.

* * *

An elusive, hard-running band of backs, led by halfback Jim Sherley who scored twice on long runs, rolled to five touchdowns last night as Saginaw's Trojans pinned a decisive 33-7 licking on the visiting Chiefs.

Any hope of escaping the league basement for Ed Graybiel's charges were thoroughly squelched by Saginaw's convincing win. Pontiac's SVC record now stands at 0-4 with tough Flint Northern still remaining on its Valley agenda in next Friday's season finale at Pontiac's Wisner Stadium.

* * *

The upstate Trojans made their intentions known very early, striking paydirt with one lightning blow as soon as they took control of the oval. Pontiac received the opening kickoff and punted after three unsuccessful efforts.

* * *

On Eastern's 2nd play from scrimmage the fleet Sherley broke into the clear and rambled 76 yards for a touchdown. Quarterback Gene Bohn placekicked the extra point and Saginaw was off and running, 7-0.

Saginaw stretched its advantage to 14-0 at halftime when Sherley got loose again for a 44-yard touchdown dash in the 2nd quarter. Bohn converted.

The Chiefs' hopes for a 2nd-half revival were dispelled in a hurry. The Trojans took the kickoff and marched 67 yards in four plays with halfback Marty McLean galloping the final 48 yards through right tackle for the tally. Bohn converted once more and Saginaw had the game completely out of reach, 21-0.

* * *

Pontiac's warriors posted their lone touchdown following the next kickoff. The Chiefs drove 65 yards in five plays, Charley Robinson accounting for the score on a 45-yard sprint over left tackle. Bob Casteel booted the point.

Saginaw chalked up its 4th TD late in the 3rd period. The Trojans stuck to the ground and hammered at the Pontiac line, driving 68 yards to score with his 1st conversion, but the lead was extended to 27-7.

* * *

A blocked punt paved the way for Saginaw's last TD in the 4th quarter. End Joe Scott blocked Art Poe's punt and Fred Warner recovered on the Pontiac 24. Ken Huebner circled end to the two from where Bohn went over on a sneak. Bohn's kick for point was blocked by linebacker Arnold Larson, who played an outstanding game in a losing cause.

Trojans' victory, gained on a muddy field, gave them an even 2-2 mark in the Valley and a 5-3 overall figure. The Chiefs' overall record reads 2-6.

* * *

Saginaw's slick gridiron limited offensive maneuvers to the ground. Trojans tried three passes and completed one, while Pontiac failed to connect in four attempts. Saginaw amassed 361 yards rushing compared to the Chiefs 121 and led in first downs, 12-5.

Pigskin Family Circle

The Boyette boys are well known in football circles around the University of North Carolina this year. Charles and Bill are on the varsity squad. Brother Bob is on the freshman team.

Dump Jackson 32-6

Ann Arbor Closes Out Perfect Season to Register 52-1-2 Record Since 1949

By THE ASSOCIATED PRESS

Amazing Ann Arbor, which has lost only one football game in the last seven years, climaxed another perfect season Friday night with a resounding 32-6 victory over Jackson.

The triumph nailed down the fourth perfect season for the Pioneers since Hank Fonde became coach in 1949. Under his regime, Ann Arbor has flourished with a fabulous 52-1-2 record.

The Pioneers' victory over Jackson probably was their finest of the season. They ran up a 32-0 lead in three quarters and had little difficulty moving on the slimy, sawdust-covered turf of Wines Field.

* * *

Ann Arbor made 325 yards on the ground while rolling through its 38th consecutive game without a loss.

The vitcory undoubtedly bolstered Ann Arbor's position as the No. 2 team in the Associated Press high school poll. The Pioneers can now sit back and see how top-ranked Bay City Central does in its final two games.

Bay City Central meets Midland tonight, then journeys to Flint Central next Friday night for the big game of the Saginaw Valley season.

While Ann Arbor concluded its season on a smashing note, Lansing Eastern provided the evening's big dramatics by scoring with one second to play for a 13-13 tie with Lansing Sexton.

Battle Creek, meanwhile, scored 21 points in the final quarter to beat Hammond Tech of Indiana. Fullback Jos Fullerton, who scored three times, put Battle Creek ahead to stay early in the fourth quarter on a 19-yard run. He also scored on rushes of 68 and 40 yards. Bob Jones got two others for the winners.

Muskegon almost blew a 21-point lead but held on for 28-20 victory over Muskegon Heights.

Flint Northern and Saginaw Arthur Hill played a dull 7-7 tie in a game marked by missed opportunities.

Dearborn Fordson clinched the Border Cities championship with a 32-0 breeze over Wyandotte as tailback Jim Economou scored one touchdown and set up two others with his powerful running. It was the seventh straight victory for the Tractors.

Grand Rapids Catholic Central locked up the City League title by turning its heralded showdown battle with Grand Rapids South into a 32-0 rout.

Seek 3rd Triumph

British Team Hopeful in Ryder Cup Opener

PALM SPRINGS, Calif. (AP)—The British accepted a challenge and threw perhaps their strongest pair of players at the United States as the famed Ryder Cup international golf matches got under way today over the sunny Thunderbird Country Club Course.

Two veteran Britishers, Capt. Dai Rees and Harry Bradshaw, took dead aim at the formidable United States team of Cary Middlecoff and Sam Snead in the 36 holes of match play.

They were set as the featured Scotch foursome—each teammate hitting alternate strokes—in the last of four matches slated for the day. Play was set to begin at 9 a.m., PST.

Arrayed against each other in the other foursomes were Chandler Harper and Jerry Barber of the United States against Johnny Fallon and John Jacobs of the British; Yankees Ted Kroll and Doug Ford against Eric Brown and Sydney Scott, and Jack Burke Jr., and Tommy Bolt against Arthur Lees and Harry Weetman.

Ten times the two nations have met in this series and only twice, in 1929 and 1933, have the British won. Yet Rees, 42-year-old veteran of two decades of tournament play and now in his sixth Ryder Cup competition, said he believes the British "have a good chance to win."

Long-Tailed Rooster

Jack Hankms, 3451 Floretta, Oakland Lake, Wednesday downed what he believes is the longest-tailed pheasant of the season. Hankins' bird had a flowing tail of more than 37 inches. It weighed about two and a half pounds. He got another that went three pounds, hunting near Holly.

Solunar Table

For the best time to hunt and fish in the Pontiac area, according to John Alden Knight's solunar tables, check the following periods for Sunday and Monday:

SUNDAY

A.M.		P.M.	
Minor	Major	Minor	Major
11:20	5:05	11:40	5:30

MONDAY

A.M.		P.M.	
Minor	Major	Minor	Major
5:50		12:10	6:20

Trojans, Eagles Capture League Titles

By GEORGE TRUMBULL, JR.

The names of Clarenceville and Madison High Schools were written into county area gridiron annals yesterday as both prep elevens captured their 1st football titles in history with victories over West Bloomfield and Troy respectively.

The Trojans from Farmington fought off a stubborn Laker aggregation to gain a 12-0 triumph with right half Bob Soop climaxing a 70 yard march when he crashed over from the five in the 1st period. Gene Garbin intercepted a Keego aerial with two minutes to go in the game, running 55 yards to pay-dirt to end the scoring.

Madison countered the 1st time they had the ball in the 1st quarter with quarterback Jack Tompkins diving over from the one. A 30 yard pass from Tompkins to Roger Archambault set up the Eagles' 2nd marker when Larry Skinner plunged over from the four. Archambault took a hand off from Tompkins in the 4th stanza and went off tackle for the final three yards and the last score making it Madison 18, Troy 0.

Junior Lindy Salathiel paced Waterford Skippers to a lopsided 32-6 win over Milford as he gained 111 yards in eight carries and scored two touchdowns. Norm Probert and Stan Jones ran for two Skipper TD's while Tom Bryce passed 21 yards to Jerry Kruskie for another. Tom Motley scored Milford's lone tally.

Holly gave 2nd ranked Clarkston of the Wayne-Oakland League a scare last night, leading 7-6 up to the last six minutes of the contest at Holly. The Wolves pulled the struggle out of the fire on a 61 yard scoring play set up by a Larry Parks' heave to his left end for a 13-7 finale.

In another grid clash, Plymouth pasted a 27-7 loss on I-L Walled Lake for the Vikings 2nd straight setback with Larry Dion passing to Dick Woodworth for 22 yards for loser's only counter. Champion I-L Van Dyke continued its winning ways, preparing for next week's battle with Center Line, by trouncing Hazel Park 25-7.

Chester Markham intercepted a North Branch pass in the 1st quarter and ran 89 yards to pay-dirt and passed 23 yards to John Fowler for a TD in the 2nd frame to lead Romeo to a 26-7 win over North Branch. Gerald Dallwitz and Dave Proper scored two more TDs while Pete Stewart booted two extra points. Jack Ferrier counted for the losers.

Firzgerald downed Avondale 19-7 with Al Van Overmeer tallying twice, Leon Laney once and Jim Morgan recording the Jackets' single payoff. Ed Hungerford hit Bill Savalich for three touchdowns as Ortonville battled to a 19-13 margin over Bloomfield Hills. Passes from Jim Jones to Harold Davis accounted for the Barons' two tallies.

Center Line captured its 2nd straight Bi-County League title as ace Larry Bielat continued his aerial display to lead his team to a 54-19 victory over Eastland.

Other area scores:

Clawson 34, Oxford 0.
Lake Orion 13, Roseville 7.
Southfield 37, Redford Union 7.
Bentley 26, Farmington 7.
Fraser 13, Rochester 6.
Trenton 27, Berkley 0.
Utica 53, Lakeview 6.
Memphis 20, Almont 19.
Mich. Lutheran Sem. 27, Millington 0.
Lapeer 25, Flint St. Mike's 0.
A. E. Smith 34, Huron A.

Colonials, BC Scare Mountaineers, Hurricanes but Lose; Today's Card Has Plenty of Thrills

The Associated Press

The bowl hopes of West Virginia's unbeaten-united Mountaineers were still alive today but only after they had the daylights scared out of them by a stubborn George Washington team.

The seventh-ranked Mountaineers last night rallied from a 7-0 halftime deficit for a 13-7 victory. It was their seventh straight and virtually assured them the Southern Conference title.

No possible bowl bid hinged on the other major game played last night but it was another hard-fought contest with Miami's Hurricanes edging Boston College 14-7 on touchdown runs of 73 and 44 yards by Jack Losch. Fumbles killed off two BC drives inside Miami's 10-yard line.

* * *

Down 21-0 in the third period Hardin-Simmons staged a great rally to upset Texas Western 23-21 and virtually knock the Miners out of the Border Conference race. Joel Honeycutt's field goal from the Western 21 with only five minutes left to play provided the winning points.

George Washington's Colonials, undismayed by West Virginia's nation-leading offensive record, tallied in the first period on a 89-yard run by little Mike Sommer. Then, after West Virginia took the lead in the last period, they drove to the Mountaineer 15 before an intercepted pass halted the threat a minute before the final gun sounded.

The other members of the Top 10 in The Associated Press poll, except Texas Christian, which has a day off, swing into action today and there is little in the past performance sheets to indicate any serious trouble. This is especially true of top-ranked Maryland and Oklahoma's No. 2 Sooners.

Maryland takes on Louisiana State, which has won only once. Oklahoma figures to rack up its 25th straight victory and its 51st in the Big 7 Conference with Missouri the victim.

Navy, its attack geared to the passing of George Welsh, faces the problem of rebounding from the lacing handed the Middies by Notre Dame last week. It's a question whether Duke's offense has regained its early season momentum.

Tennessee has won four straight against weaker opponents and could well wreck Georgia Tech's hopes for the Southeastern Conference title and a bowl bid.

Another long series ends in Yale's Bowl when Army's improving Cadets take on once-beaten Yale before 70,000 fans.

Games having a direct bearing on conference title races include Mississippi State vs. Auburn in the Southeastern and Baylor vs. Texas and Southern Methodist vs. Texas Aggies in the Southwest.

Throughout the nation are scattered such other major contests as Syracuse vs. Penn State, Tulane vs. Alabama, Kentucky vs. Vanderbilt, Indiana vs. Ohio State, Minnesota vs. Iowa, Washington vs. California and Stanford vs. Southern California.



MAPLE SPOOL BED — This is displayed in the master bedroom. A modern reproduction of a furniture fashion popular for many years, this handsome piece has matching night stands. The lamps are milk glass with white shades.

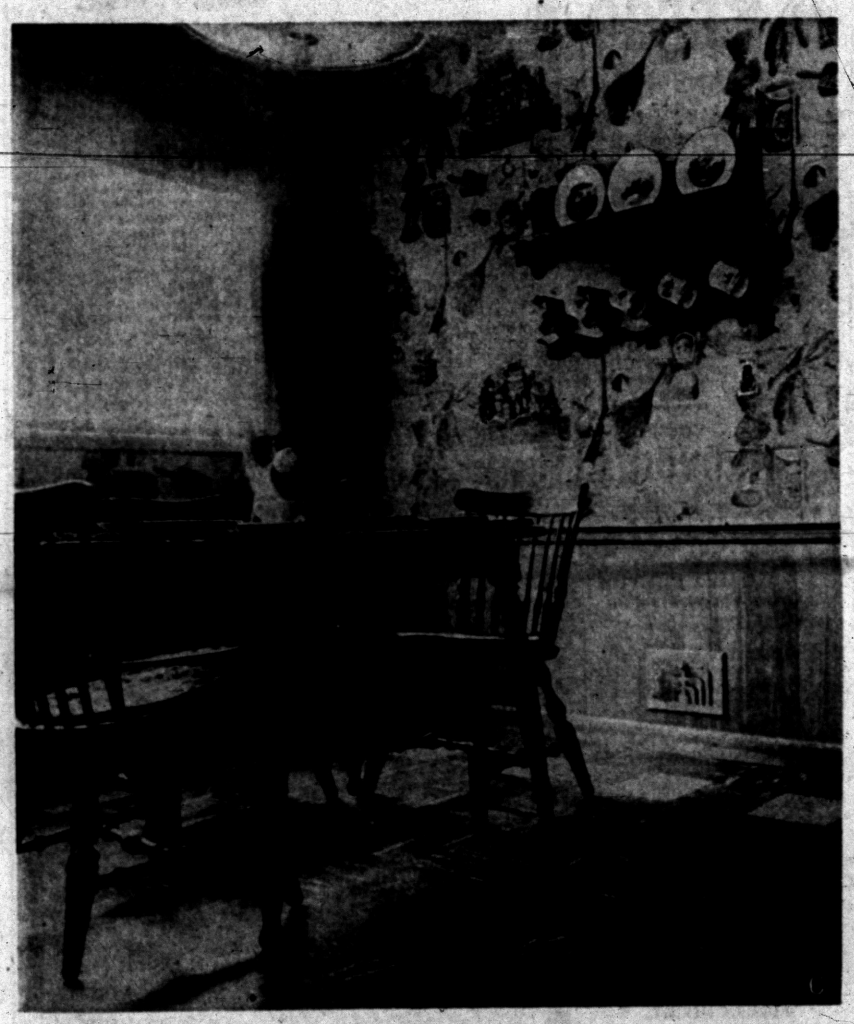

EARLY AMERICAN — The round maple table has a practical plastic top. Hooked covers are used on the maple chairs, while there is an arm chair for the head of the family. A maple rack displays old plates and a group of mugs.

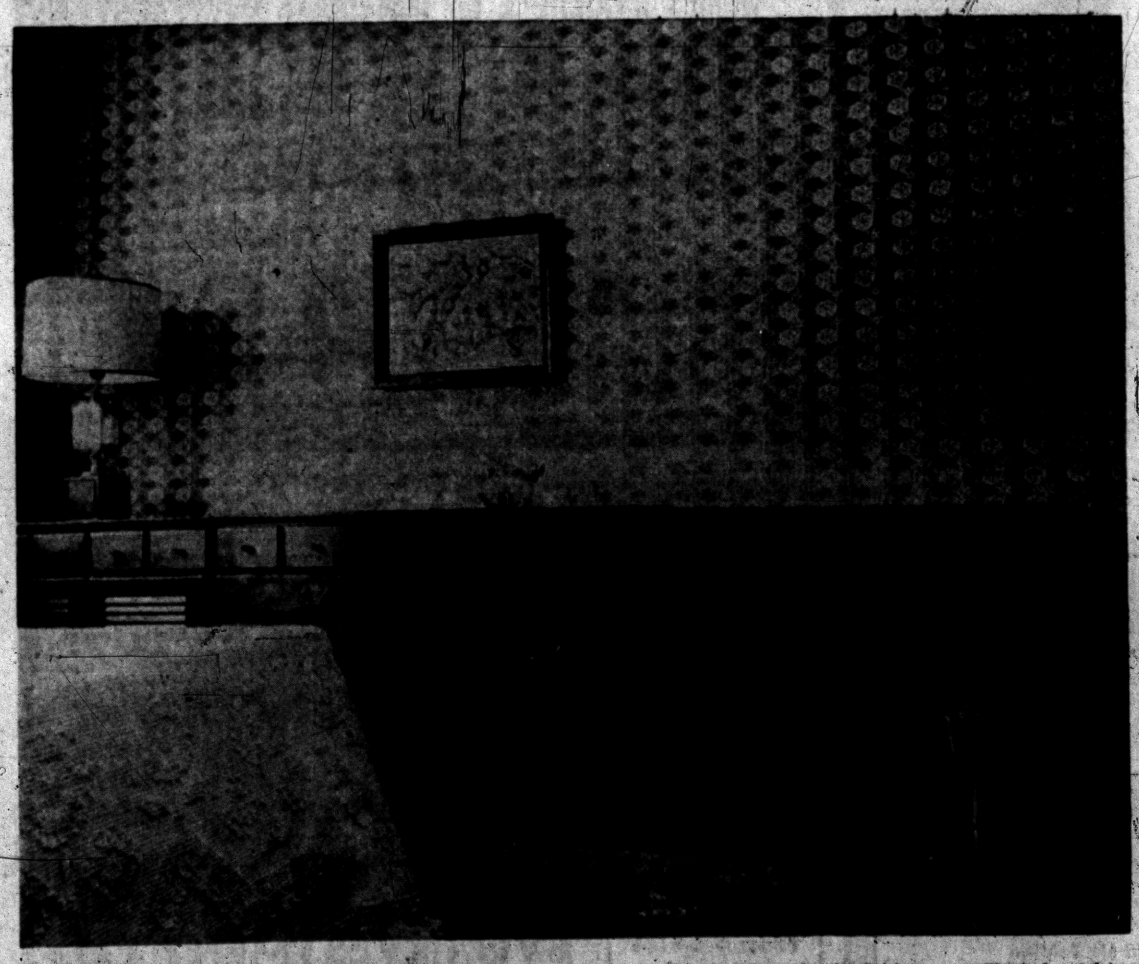

FUNCTIONAL BEDROOM GROUP — Three of the numerous pieces offered in this group of functional bedroom furniture are displayed above. Having all the pieces the same height makes a unified surface. The wood is maple, the finish nutmeg. The bedspread is a copy of a popular colonial pattern.

background for LIVING

Your Neighbor's House

Model Home Gives Ideas to Modern Homemakers

By JANET ODELL
Pontiac Press Home Editor

It looks as if the family living there had just stepped out. Except for the protective runners on the carpets, and the absence of personal belongings, the house might be one your neighbor or mine lived in. It is, however, a model home, one furnished for show.

Located in Thornwood subdivision, on Adams and Big Beaver roads, the house is typical of the many contemporary homes being built at the present time.

The thirty-foot living room with dining space at one end has been done in beige, brown and coral, with brass accents. The carpeting is beige, rayon and nylon mixed, the floor-length draperies covering the window wall are gold linen weave.

The sofa facing the fireplace of pinkish brick has a covering of figured cotton boucle with an interesting self pattern. At right angles to the fireplace there is a striped tweed love seat. Its muted colors pick up the main colors of the room.

Next to the raised hearth at the other end of the room is a swivel arm chair covered in deep coral linen. A large lounge chair has checked tweed upholstery.

All the tables are transitional style in solid cherry. The coffee table does double duty as a bench. The step tables at each end of the davenport hold all brass lamps with marbleized shades.

Bright foam rubber pillows and interesting imported glass accessories add interest and color. It is a fascinating mixture of the old world with the new.

At the present time bottles as decorative pieces are much in vogue. Several are used in the living room. The Oriental influence is strong and has been supplied with a pair of Chinese bookends. The wall above the fireplace opening is a background for a pair of carved wood gilded cocks, two feet tall.

Transitional cherry is also used for the dining furniture. A dropleaf table, a chest and buffet supply adequate eating and storage space. A sunburst clock above the buffet provides the touch of brass for this part of the room. Modern pottery is used on the table.

Between the kitchen and the garage is a cozy breakfast room. Taking her theme from the amusing "Country Store" wall paper, the decorator has used early American furniture. A practical top of plastic on the round maple table makes it impervious to wear.

Comb-back chairs are right at home with it, as are the black captain's chairs. The former are also known as Governor Carver chairs, named after the first governor of Virginia. An old hatrack holds picture plates and mugs. Draperies are deep green glazed chintz.

The seat covers are hooked, the place mats woven. Sturdy pottery dishes are used here. Against one wall there is a maple dry sink with copper liner to hold plants. A modern reproduction of a white ironstone tureen decorates the top. Other decorative notes are the lavebo mounted on wood and wrought iron trivets.

The den is a second living room, having full length windows overlooking the backyard. It also has a fireplace, this one decorated with a metal shield and wrought iron hardware.

Another black captain's chair is drawn up to the pine chest desk. There are horse prints above the desk, each one dangling a stirrup. The lamp has actual fish flies on its white shade.

The pine hide-a-bed with its green plaid cushions picks up

(Continued on page 18, Col. 3)



TRANSITIONAL CHERRY — Simple lines and beautiful wood make this transitional dining room furniture outstanding. The top drawer of the buffet is divided for silver storage. The sunburst clock is in accord with other brass accessories.



THE OLD WORLD WITH THE NEW — Wiggs have furnished this living room with simple modern furniture and added interest by means of imported accessories. Beige, brown and coral have been used, with brass accenting the color scheme. The low coffee table may be used as a bench if desired.



WORKING CORNER — Every home needs a desk somewhere. In the model home it is in the den. Combining a desk with drawers gives more storage space. Black captain's chairs are used in several rooms and fit well here. The fireplace decoration is a metal shield.

THE EXPENSE OF
ONE PAINFUL FALL
CAN FAR EXCEED THE *Low Cost* OF



PROTECTION FOR A HOUSETIME
With
WROUGHT IRON RAILINGS
Year-'Round PROTECTION
for Your Home With



1.25

Flexalum.
ALUMINUM AWNINGS
Featuring:
- 2 Coat Baked Enamel Finish
- Colors to Match Your House Trim
- Lets in Light
- Keep Their Shape

FE 5-2101

L & V AWNING COMPANY
163 W. Montcalm

New Ideas for Decor Seen in Model Home

(Continued From Page 17)

the green in the scenic wallpaper behind it. The hutch table has storage space under it and can be kept down for a game table or folded out of the way.

Hutch tables are relics of Colonial days when space in small cabins was at a premium. These tables could be swung out of the way when they were not in use. In case of Indian attack, the heavy boards of the round or square tables would be an excellent barricade at a window.

The maple platform rocker has old world maps on its covering. A modern note is injected by the group of black metal cocktail tables folded ready for use. An extremely handsome pine barometer and thermometer, a copy of an old French piece, hangs next to the door.

One bedroom suitable for a boy has a deep brown rug. The functional furniture is maple with a nutmeg finish. All pieces are the same height and fill one side of the room. A double chest of drawers, a louvered cupboard and a desk are included. The lamp is an old coach lantern. The headboard of the bed contains a bookcase. The bedspread is a copy of an old Colonial one.

The master bedroom is furnished in maple, with a double spool bed and matching bedside tables. The nylon-rayon carpet is white; white acetate curtains are sill length; the bedspread and matching ruffle are taffeta percale. The lamp on the Mr-and-Mrs. double maple dresser is made from a bowl and pitcher. Milk glass lamps and a Boston rocker complete the furnishings.

The third bedroom is the pine room. The brass theme carried throughout the house shows up here with lamps. The short curtains are made of sheer combspun material with a gold cross stripe.

The house has been furnished by Wiggs, with draperies and carpets by Moll's. Glover Realty of Birmingham owns the house.

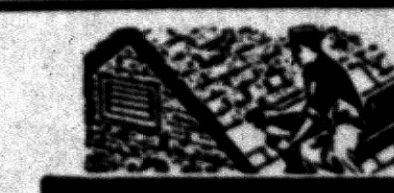

ROOFING
We Specialize in
COMMERCIAL BUILTUP ROOFING
Phone FE 2-2021 353 N. Cass
Established 1918
Get An Estimate Without Obligation
HUGUS-MARSH
ROOFING & INSULATION CO.

Braided Vinyl Now Rug Base

Newest development in floor coverings for easy housecleaning is the braided vinyl rug which requires little more than an occasional washing to keep it as new looking as the day it was first put down. Used on a vinyl floor, which can be kept just as bright and fresh looking as the rug with occasional applications of wax, these rugs reduce floor-maintenace work to the barest minimum.

Although not as decorative as the cottons, rayons and wools, the vinyl rugs should answer the problem of well kept floors and floor coverings in homes where there are small children. Even the most meticulous housekeeper, if she is the mother of a small brood, knows that it is very difficult to keep the usual type of floor covering looking neat and clean.

For those who prefer a more traditional type of rug, the cottons are next on the list of practicality and can be had in a variety of interesting weaves. They are still supreme in the wide range of colors in which they are available.

The decorator hues in cotton rugs are particularly effective on well waxed wood floors where they make rich spots of color. The cottons also have a softening effect on the sometimes staccato surface of vinyl and other type of man-made floorings. These floors, too, gain in appearance from regular applications of wax.

Cotton rugs usually look good after washing and simplify upkeep as they can be sent to the laundry and, if they're made of a good grade of cotton, they'll retain their appearance after several such trips.

Use of small area rugs is in the ascendancy. The new patterns and weaves are so attractive they are decorative accents that draw attention to a well kept floor.

Tough Liquid Rubber Proves Easy to Apply

Do-it-yourselfers are offered a liquid form of neoprene. It is a tough chemical rubber which can be brushed, sprayed or rolled on dry surfaces.

The company says it's good for weather-proofing roofs, mending roof gutters, drains or chimney flashings, protecting metal fences and gates against rust, rejuvenating old linoleum, or weather-protecting dog houses.

A Stitch in Time

Well organized cleaning, comparatively little each day, means that there will be no big weekly cleaning at all. Weekends can be kept free for entertaining or doing something "special" with the family.

Cool, Cool, Weather

The air conditioning equipment which keeps the huge Pentagon comfortable during Washington's muggy summer weather has a cooling equivalent to melting 28,600,000 tons of ice daily, according to engineers.

Exhaust Fan Does It

Good ventilation is important in a kitchen. You can build it in by having a fan cabinet over the range, or an exhaust fan in a window, wall, or ceiling.

Decorator Look for Bathrooms

NEW YORK (INS)—If you want the latest "decorator's look," make your bathroom accessories match your bedroom decor.

* * *

That's the advice of Garfield Ferguson, linen buyer for a New York store, who says:

"The accent today is on strong coordination between bed and bathroom. More and more bath accessory colors are being developed—and the colors are well balanced."

He added that the bathroom accessories themselves are coordinated to carry out the one theme and color scheme.

* * *

"The idea is to make bathroom decoration as simplified as possible for the young housewife — matching towels, hamper, shower curtains and waste baskets takes next to no effort today."

GREEN AND GOLD

Ferguson pointed to an antique gold and grey-green combination of towels which he bought and proclaimed:

"Shadow green and antique gold are one of the smartest and best coordinated colors this fall."

They were shown with monograms surrounded by a curved border. This was a carry-over from the bedroom which features a turquoise taffeta comforter, hunter green blanket and sheet case with an antique gold embroidered monogram of the same type. The wallpaper features a design of green labels with curved frames on a deep red background.

Ground-In Grit Tears the Fibers in Every Rug

A rug or carpet wears out mainly because, when it is walked on, or furniture pressed on it, tiny bits of grit blown in and carried in from the outside act like knives, and cut the fibers.

Thus they must be removed as thoroughly and as frequently as it is practical to do. If they are left undisturbed, they will injure your rug or carpet more. They will work further down into the fibers and then, when they do their damage, they will cut off the longer yarns, exactly as if we were to get down and snip out fibers with scissors.

The rule to follow in the care of floor coverings is to vacuum clean them every day if you possibly can. If not, at least twice a week should be a "must" in every home.

Build Your Home with Quality-Tested
TRU-BILT BLOCKS
True-Bilt Blocks are tested to meet the rigid requirements of all standard specifications. They are made with the very latest equipment to assure you of quality, strength, durability, weather-resistance, and fire safety. For your HOME or your BUSINESS
BUY THE BEST — BUY TRU-BILT BLOCKS
STRUCTURAL STEEL
RESIDENTIAL — COMMERCIAL — INDUSTRIAL
TRU-BILT BLOCK CO.
MASONRY BUILDERS' SUPPLIES
1992 Pontiac Drive FE 4-9531
Near Telegraph and Orchard Lake Roads



INDOORS OR OUT!
HUNDREDS OF USES FOR
Valspar ENAMEL
"THE ONE-COAT ENAMEL"
Give your home and your belongings a sparkling, cheerful "new look" with Valspar Enamel. This bright, fast-drying finish comes in 18 brilliant colors, plus white, black, gold and aluminum. Withstands the hardest use. Wipes clean in a jiffy. Won't fade.
Ideal for porch or playroom furniture, toys, bicycles, canoes, rowboats, all wood or metal surfaces.
$2.49
KEEGO HARDWARE NO. 1
3041 Orchard Lake Rd. FE 2-3766



GETTING INTO A COLD CAR
A Garage from Bob's Building Service Will Solve Your Problems



SPECIALIZING IN

Garages	Commercial Buildings
Breezeways	Concrete Work
Additions	Porch Enclosures
Attic Remodeling	Roofing
Recreation Rooms	Siding
Kitchen Remodeling	Bath Rooms

"There Is No Substitute for Experience"
Open Daily 9:00 - 5:30
Sunday 12:00 - 4:00
BOB'S BUILDING SERVICE
207 W. MONTCALM
At the flashing amber light just west of Oakland Ave.
A. Murray White FE 4-9544 Robert E. White

GOLF COURSE FOR SALE
THE FORD TRADE SCHOOL ALUMNI GROUP bought Bonnie Brook Golf Club near Detroit for recreation purposes. A similar arrangement could be made — Club House, Pro Shop, Golf Club, River and some lake frontage — including 200 acres for sale.
Suitable for Unions, Veterans set-up or similar organizations—
WILSON UN 3-5500 CALL or HENLEY FE 5-5715

BRUNER
Fully Automatic
WATER SOFTENER
Automatically
- SOFTENS
- REGENERATES ITSELF
- RETURNS TO SERVICE

See this amazing softener today.
H. H. STANTON
103 State FE 5-1683

Ready MIX CONCRETE

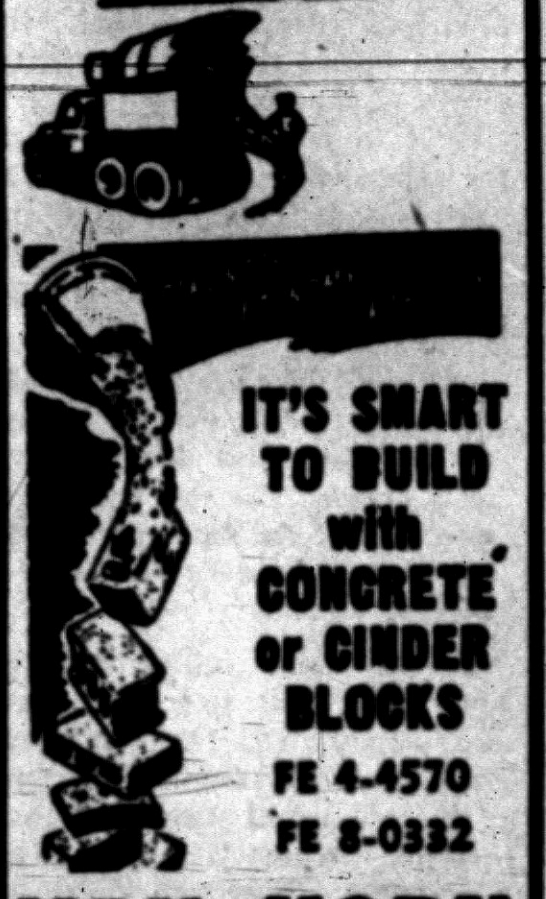

IT'S SMART TO BUILD with CONCRETE or CINDER BLOCKS
FE 4-4570
FE 8-0332
VAN HORN and SONS
199 Mechanic Street

CUT YOUR FUEL BILLS AS MUCH AS 40%
Insulate *Right* with ZONOLITE®
SAYS DANNY KAYE
STAR OF "THE COURT JESTER"
PARAMOUNT COMEDY HIT IN VistaVision—Color by Technicolor
Insulate your own home in miraculously short time with Zonolite vermiculite Insulating Fill. Just pour it, level it, leave it! Rotproof, rodent-proof, 100% fireproof. Guaranteed for the life of your home. Covers 17 sq. ft. 3" thick
— AS LITTLE AS —
$67.60 INSULATES AVERAGE ATTIC
CALL US FOR FREE ESTIMATE
CHURCH'S INC.
107 SQUIRREL ROAD
AUBURN HEIGHTS
FE 2-0233

Do You Own Land Suitable for Development?
We are looking for property, either undeveloped or developed that can be used for commercial, residential or industrial. We'll buy it or develop it on either a cash basis or partnership or we'll do it on a fee basis, completing all of the engineering and plat work, as well as the roads. A large corporation with all of the skills necessary will help you get the most for your property.
SYLVAN REALTY, FE 5-9418
2383 Orchard Lake Road, Rt. No. 5



WE CARRY ALL KINDS OF INSULATION
- FIBERGLAS
- BALSAM WOOD
- ZONOLITE

SPECIAL PINE PANELING $185 M
Phone Orders Taken
UNION LAKE LUMBER CO.
7234 Cooley Lake Rd.
Phone EM 3-3061

CUT YOUR FUEL BILLS AS MUCH AS 40%
Insulate *Right* with ZONOLITE®
SAYS DANNY KAYE
STAR OF "THE COURT JESTER"
PARAMOUNT COMEDY HIT IN VistaVision—Color by Technicolor
Insulate your own home in miraculously short time with Zonolite vermiculite Insulating Fill. Just pour it, level it, leave it! Rotproof, rodent-proof, 100% fireproof. Guaranteed for the life of your home. Covers 17 sq. ft. 3" thick
— AS LITTLE AS —
$67.60 INSULATES AVERAGE ATTIC
CALL US FOR FREE ESTIMATE
POOLE LUMBER CO.
151 Oakland Ave.
FE 4-1594

FILL SAND
Loading 6 Days a Week
Corner Hatchery Rd. and Crescent Lake Rd.
PONTIAC ASPHALT PAVING
FE 4-8770

HOMES AVAILABLE for IMMEDIATE OCCUPANCY
GAS HEAT
JUST 5 HOMES LEFT
Big, New 3-BEDROOM HOME
For Only $45 PER MONTH
★ INCLUDING TAXES AND INSURANCE ★

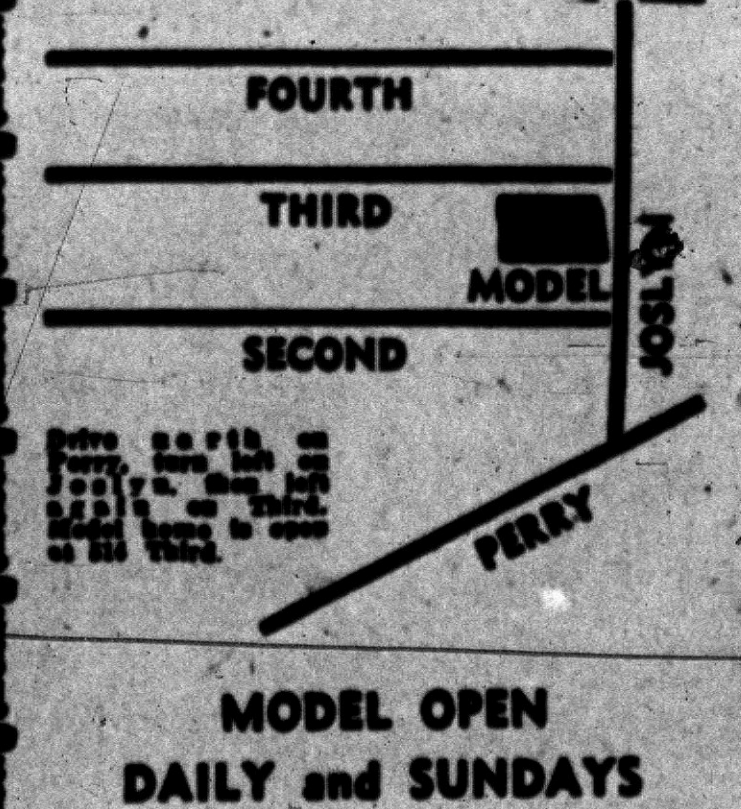

Drive north on Perry, turn left on Joslyn, then left again on Third. Model home is open at 316 Third.

And Look at All These Features:
- City Water and Sewer
- Plastic Tile Bath
- Wood Gliding Windows
- 25½x36 (900 Sq. Ft. of Living Space)
- Large Lots . . . Near Schools

Total Price
$7400 FHA TERMS
Pay Only $750 Down!
MODEL OPEN DAILY and SUNDAYS
PHONE FEderal 4-4138
Built by
BVG INVESTMENT CO.

Just 2 Left—Watkins Hills
3 BEDROOM BRICK HOMES
With FULL BASEMENT
- Gas Heat
- Beautiful West Side Location
- Trees
- Paved Streets
- Sidewalks
- City Water

ONLY $750 to Veterans
Open Sunday 1-6
Drive out Dixie Highway to Watkins Lake Road. Turn Left to Lakewood Street then right to new homes.
WILLIAM A KENNEDY
3097 W. Huron FE 4-3569

FOR WORK MEASURING UP TO YOUR REQUIREMENTS
GET YOUR—
★ COPING
★ WINDOW AND DOOR SILLS
★ CONCRETE STEPS
★ STEPPING STONES
★ SPLASH BLOCKS
★ CHIMNEY CAPS
★ . . . AND CUSTOM CONCRETE PRODUCTS FROM US!



Custom Made Wrought Iron Railings for Your Steps
PONTIAC PRECAST
54 W. Sheffield off Baldwin
Telephone FE 4-5143

PONTIAC'S MOST INVITING NEW DEVELOPMENT!

A Master-Planned Community of 400 Modern Homes IN THE CITY OF PONTIAC

HERRINGTON HILLS

20-STYLES

on PAVED, WINDING STREETS

5-MODELS

OPEN for PUBLIC INSPECTION

- 3-BEDROOM
- FULL BASEMENT
- GAS HEAT • BRICK
- RANCH HOMES on
- WIDE 50 ft. LOTS

FULL PRICE $13,945.00

VETS: $695 DOWN!

$89 FULL MONTHLY PAYMENTS

FHA: $2,045 DOWN!

- CITY WATER and SEWERS
- SCHOOLS • PAVED STREETS
- POLICE and FIRE PROTECTION

NO Huddled Rows of LOOK-ALIKE HOUSES

Built by 3 different building companies with INTEGRITY and KNOW-HOW, homes are set on wide, winding streets. Off the drawing boards of master planners and expert architects, 20 sensational elevations to delight you!

Exclusive sales by . . .

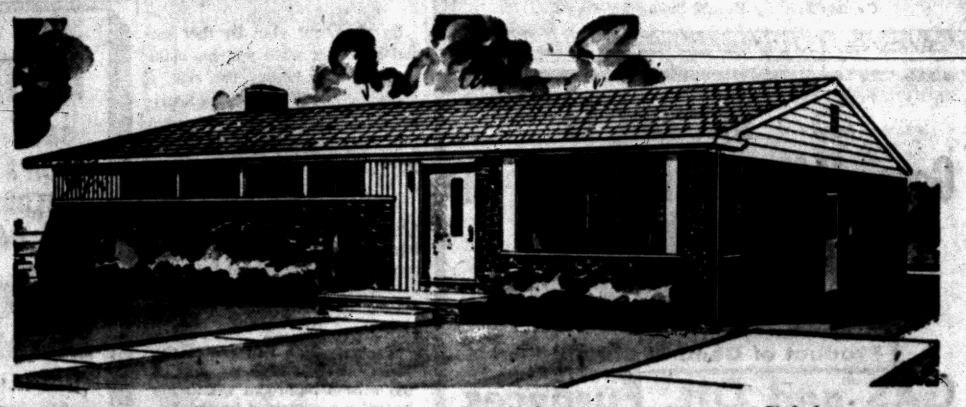

the PANORAMIC

See this exciting model, available in 5 different exterior styles. It's completely furnished to show the possibilities of furniture placement and room decor.

- Large kitchen
- Spacious knotty pine cupboards
- Aluminum sliding windows
- Storms and screens included
- Birch doors
- Tiled bath with vanity
- Large picture window and extra window in living room

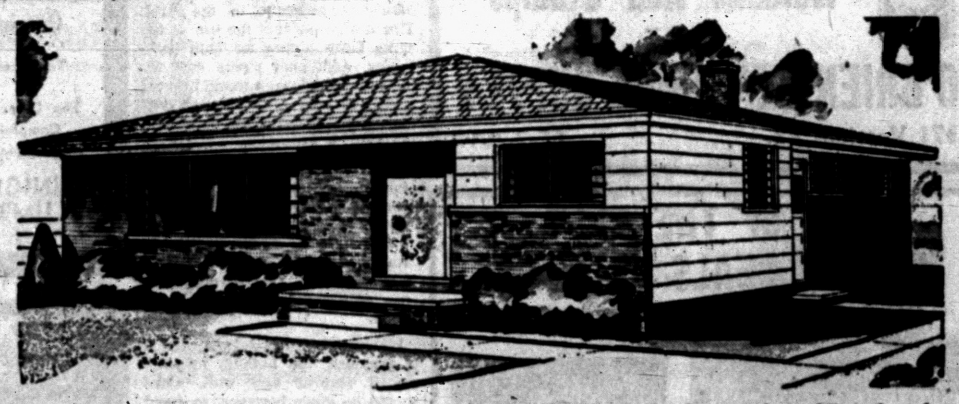

the CATALINA

There are two different models of the attractive Catalina, available in a total of 7 exterior styles. Each Catalina model utilizes a different floor plan.

- Natural pickled birch cupboards
- Large eating area in kitchen
- Aluminum sliding windows
- Storms and screens included
- Louvred linen closet door
- Birch doors
- Tile bath
- Poured concrete basement walls

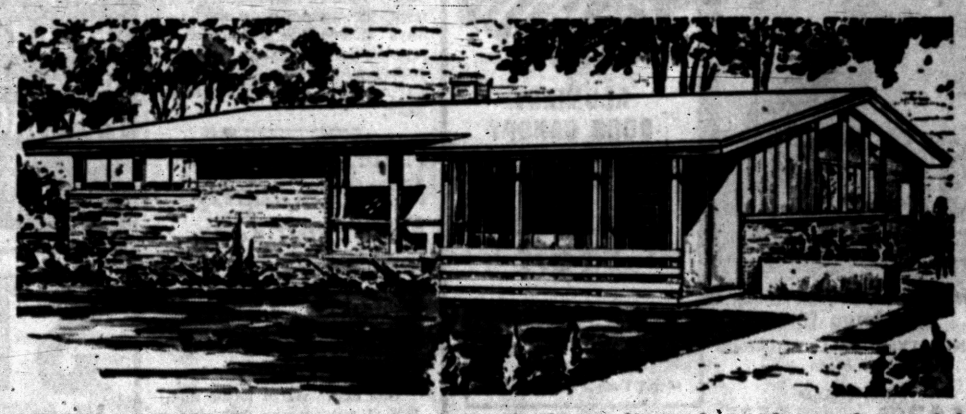

the STUDIO '56

Open, light and cheerful are the two Studio '56 models, with modern studio ceilings. Available in 8 different captivating elevations.

- Natural mahogany cabinets and doors
- Kitchen fan
- Formica sink counter
- Flagstone linoleum vestibule
- Storms and screens included
- Sliding 2-story wardrobes
- Tile bath
- Large recreation area

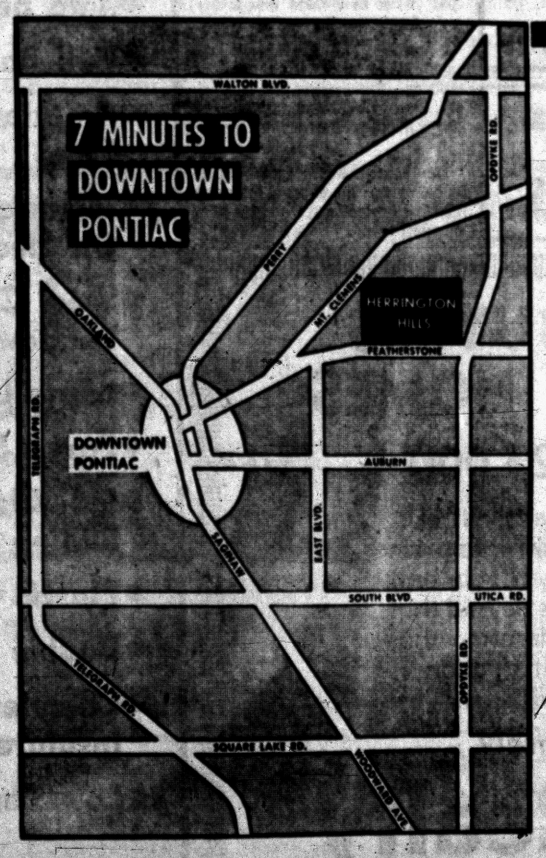

Only 10 Minutes to . . . .

- PONTIAC MOTOR Div.
- GMC TRUCK & COACH
- FISHER BODY
- BALDWIN RUBBER
- AMERICAN FORGING and SOCKET CO.

BERT GORDON Realty Co.

HOME OWNERS . . .
Don't Be Shut Out of Herrington Hills
Ask Salesman About Our Attractive Trade-In Plan

TV Has Own Room

A new room, variously called a family room, television room or activity room, is appearing in most homes. Emphasis, in building and decorating, is on "dual purpose," with a sofa that becomes a bed, a desk that is a dressing table, etc.

Fabric, Wallpaper Motifs of Frank L. Wright Shown

F. Schumacher & Company is introducing its "Taliesin" line of fabrics and wallpapers designed by Frank Lloyd Wright. This outstanding decorative collection is Wright's first creative offering in home furnishings for the American public.

Wright's credos on organic architecture, furnishings, and life embody the spirit of nature, a seeking of unity—for man, nature, and beauty. In this great architect's designs as translated into Schumacher's fabrics and wallpapers, there is harmonious blending of design and color.

Integration of separate elements into unified wholes is the keynote of Wright's work. After months of planning with Rene Carrillo, design supervisor of Schumacher, designs were created which will carry on the message of Frank Lloyd Wright's art inside homes everywhere.

Geometric design is the unifying element in the "Taliesin" line with outstanding and varied interpretations, all with a feeling of a third-dimension. Simplicity exists not only in design, but also in naming of the patterns which is done with design numbers.

The "Taliesin" collection includes six printed fabrics, seven woven fabrics, and four wallpapers. Wright's keen interest in natural fibers is exhibited in choice of cloths: linen, mohair, cotton, wool, and silk.

Wright's utilization of the finest in synthetics is evidenced by the selection of Fortisan, as well as blends of rayon with natural fibers.

The "Taliesin" line of adaptable, versatile designs will be enriched with additional printed and woven fabrics and wallpapers in the future.

Weather Strip Kit Boon to Homeowners

There's good news for "do-it-yourselfers" in the arrival on the retail market of a unique door weather-stripping kit just in time to keep your home snug against chilly winter winds.

* * *

The kit consists of 17 feet of pure vinyl plastic stripping wound on a 7-inch cardboard reel, in the center of which is inserted a special fold-up metal tube of adhesive. Instructions for installing the door-stripping are printed on the sides of the reel.

The metal tube does not have the conventional cap; instead, it has a thumbnail break-off tip since all the adhesive will be used in putting up the stripping. Just below the tube's tip, the angle of the shoulder is flatter than on the standard tube, to permit the shoulder to be used as a spreader for the adhesive.

No tools other than a knife or scissors to cut the plastic stripping are necessary for installation, the manufacturer says, adding that the door may be opened and shut immediately after the last strip is in place.

The stripping is guaranteed for 20 years against rotting, cracking or drying out.

Don't Give Your Kitchen the 'Living Room Look'

The trend toward giving the kitchen a living-room look can go too far. True, the kitchen must show an awareness of color and style, but it is not and never can be an entertainment room, a lounge, or a boudoir.

It's a place where you must deal with food; where stacks of dishes must be washed, dried, and put away; wher grease fumes and odors abound. If it isn't planned with these things in mind, you've wasted your money.

Be Careful

If you store your paint brushes in kerosene, be sure to get as much of the kerosene off the bristles as you can before you use the brush for painting. Kerosene will slow down the drying time of paint so the least there is on the brush the better.

Plan for Second Bath in Home

By all means plan for that second bathroom when you are building your new house. The cost, if you plan it right, won't be nearly as much as you think, says the Plumbing and Heating Industries Bureau.

* * *

Planning for a second bathroom is important because hardly anything in connection with the house can approach the second bathroom in the utility, convenience, and, saving in time which it will provide.

Factors which will enable the homebuilder to keep the cost of the second bathroom within his budget are explained by the Bureau.

In the small home or apartment, substantial economies can be gained by installing the second bathroom adjacent to the first. This design permits the use of the same basic piping for both bathrooms. Additional piping cost for the second bathroom would in most cases, be only about 10 per cent more than for the single bathroom, the Bureau estimates.

In backing up two bathrooms for economy in piping, the first consideration must be the location of the water closet. In most two-bathroom arrangements, the water closets should be installed back to back. This permits the use of a standard water closet bend.

Wherever mechanical ventilation is provided, the bathtub may be placed against any wall. Care should be taken however, to avoid placing the bathtub under the window.

When young homeowners build a new home and leave the second floor unfinished for future improvement, the original plans should always include the installation or properly located fixture outlets or branches for the drainage and the water supply for a future bathroom.

American Wives Now Regularly Flip Their Lids

Flipping your lid has become socially acceptable kitchen conduct.

More than three million women do just that every day, it was revealed recently.

This figure refers to the number of women who now own a lid flipper, the ten-cent opener for pry-off capped glass food containers. Small enough to hide in your fist, the opener is scientifically designed to convert simple wrist movement into leverage for lifting the caps.

Introduced only a year ago, the handy gadget is now available in grocery, supermarket, chain, variety, hardware, and department stores in cities all over the country.

* * *

The homemaker's quick acceptance of the lid flipper indicates it is fast becoming a standard item in every home.

THE HOME'S... BEST BUYS

LAKEFRONT HOMES

No other development like it in this area. Fine homes for the discriminating.

Custom Built Ready for Occupancy
Models Open Daily, Sunday 11 to 8
Price—$23,500 to $34,500

GOLF VIEW

At Long Lake, Adjacent to Morey's Golf Course
Union Lake Road, 8 Miles West of Pontiac

SEE—COMPARE—THEN BUY!

MULTI LAKES REALTY

EMpire 3-4109 EMpire 3-4121

Custom Built by Harold Young Building Co.

25% Discount to General Motors Employes on

GM DELCO-HEAT
Product of General Motors

GAS and OIL Furnaces
PLUS
Holdens Red Stamps
AT
O'BRIEN HEATING & SUPPLY

371 Voorhois Rd. FE 2-2919

ONE OF THE BEST WINDOW DEALS IN TOWN!
Storm Windows 40% Off List Price

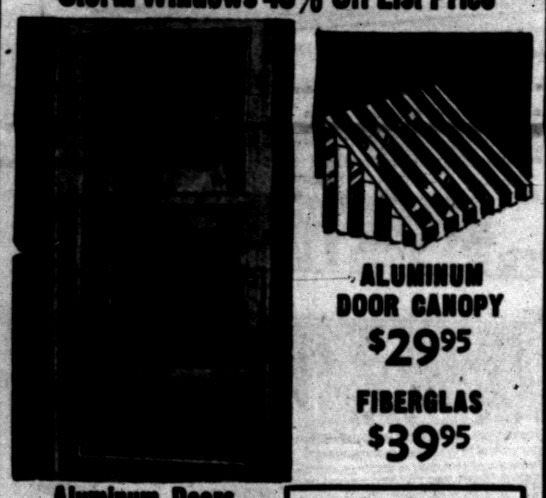

ALUMINUM DOOR CANOPY
$29.95

FIBERGLAS
$39.95

Aluminum Doors
ANY STYLE—FULL THICKNESS
By Alcoa
INSTALLED
$43.95 and $45.95

Open Sunday
11 A. M. - 5.30 P. M.
Open 'til 8 P. M.
Mon., Tues., Wed., Thurs.

NO MONEY DOWN
NO PRESSURE

CALL FOR FREE ESTIMATES!
You'll Find Prices Lower Here Because We Are Distributors

ALWINDO CO.

1702 S. Telegraph (Aug. Johnson Bldg.) FE 5-3728

Complete Basement Waterproofing
All Work Guaranteed — Free Estimates!
Reliable Waterproofing
24 Whitfield Phone FE 4-0777

WE HAVE BUYERS WAITING for HOMES
$18,000 to $25,000

Why not list your property with us. If your home falls within this price range, and you want to sell, your best chances for immediate sale and that kind of personal consideration that gives you complete satisfaction is to list your property with us.

Call Immediately

Sylvan Realty

FE 5-9418

2383 Orchard Lake Road Rt. No. 5

Lumber

SASH & DOORS
BLDR'S SUPPLIES
BUILDERS' HDWE.
PAINTS

DICKIE Lumber Co.

2495 Orchard Lake Rd.
Phone FE 4-3538

Coming Soon

The Grand Opening of The Lakes Area's Most Complete Builders Shopping Center.

UNION LAKE LUMBER CO.

7284 Cooley Lake Rd.

FIX UP
CLEAN UP
RENT A
FLOOR SANDER
FLOOR EDGER

All Types of Wood Finishes

PONTIAC PAINT
MFG. CO
FE 5-6184
17-19 S. Perry St

BUILDERS . . . HOME OWNERS
FOR
Beautiful Tennessee Ledge Rock, Flag Stone and other Natural Building Stone for Walks, Walls, Patios, Fireplaces, Window Sills, Door Sills for Your Home . . .
SEE
LOEFFLER QUARRIES
1675 S. Telegraph Rd.
Martin Loeffler Pontiac, Mich. FEderal 8-0141
Member of Building Stone Institute

Save Yourself Money!
Buy Your Own Lot!
Build Your New Home in



Rochester Spring Hills

Like Many Others . . . Plan to Live Here. It will more than pay you to look over the fine home sites still available.

135' x 174'	140' x 175'	180' x 390'
$1990	$2490	$3290

Large lots with 120' minimum frontage, where it is picturesque, rolling, colorfully treed, with ravines and hill sites. A new subdivision with an exceptional choice of lots for tri-levels, open basements, or hill top homes with a view.

School Bus Service to the Rochester Schools
TERMS AS LOW AS 20% DOWN

HOWARD T. KEATING CO.

Corner Adams Rd. and Walton (Pontiac Road)
Rochester, Michigan, OLive 1-7811 — MI 6-1234

Real Estate Service
. . . At Its Best!
To Buy or Sell Real Estate or Land Contracts . . .
SEE
WM. H. KNUDSEN
Realtor
510 Pontiac Bank Building
Phone FE 4-4516

PONTIAC'S HEADQUARTERS FOR NEW HOMES
Ray O'Neil Real Estate
Member of Cooperative Real Estate Exchange
75 West Huron FE 3-7103

WANTED . . .
MORE HOMES TO SELL!
COMMERCE, MILFORD, PONTIAC, WEST BLOOMFIELD, HIGHLAND and LAKE AREA

Yes, we are doing a super-market business in real estate. But we are not stocking our shelves fast enough to meet the demands of our customers.



Our 5 office organization is running low in merchandise, namely . . . properties to sell. Can you help us? If you are considering selling, phone one of our offices most convenient to the property you wish to sell.

Do a Double Favor!

Help us . . . by enabling us to tell about and show your property to our large list of waiting buyers. Help yourself . . . by getting the maximum showing and results on your property.

Remember . . . a great number of buyers of Oakland County properties come from the greater Detroit area. Our organization, having Northwest Detroit Offices and 2 Offices in the local area, is well equipped to do the job you want done.



LAKEWOOD VILLAGE

Is Oakland County's Most Fabulous 1,000 Acre Development where nearly all lots are on the waterfront. Located 10 miles directly west of Pontiac on M-59.

See the New Home You Can Buy Complete for Only $14,900

WATCH THE MOVIE OF THE FABULOUS LAKEWOOD DEVELOPMENT ON YOUR TV ON CKLW CHANNEL 9 — SUNDAY AT 11:30 A. M.
ALSO ON WWJ CHANNEL 4, SATURDAY AT 11:30 P. M.

Offices at 7400 Highland Rd. M-59 EMpire 3-4236
Offices at 8081 Commerce Rd. EMpire 3-4197

C. SCHUETT REALTY, Inc.

3 Detroit Offices Phone KE 2-2400

STILL NO MONEY DOWN!
We're Finishing Our Fifth and Final Block for GI's in Pontiac. Only 14 Houses Left in This 250-Home Community

2 Bedroom — Full Basement

- Two Bedrooms
- Full Basement
- 4 Styles to Choose From
- Luxaire Automatic Oil Heat
- Steel Casement Windows
- Large Lots
- Paved Streets
- Full Closets with Sliding Doors
- Plastic Tile Bath
- Double Ribbon Drive
- Completely Insulated
- Low Taxes



Monthly Payments $52
Plus Taxes and Interest

*Baldwin to Kennett, Kennett to Stanley, Stanley to Model on Cornell.

†Kennett to Stanley, Stanley to Model on Cornell.

VETS — No Money Down
45-Day Occupancy

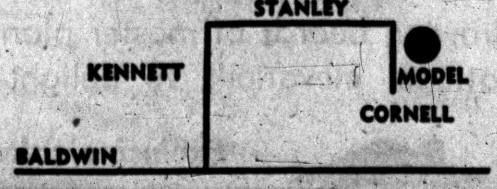

DAN ROSE REAL ESTATE Phone FE 3-7610

HOMES IN
Union Lake
Commerce
Rd. Area
as low as
$450
DOWN
For Information Call:
COLWELL
HOMES, INC
MI 6-2022
4057 Maple Rd.
BIRMINGHAM

A new agricultural school was opened recently at Tana, the northernmost of its kind in the world. The old school was burned by the Germans in 1944.

WHEN YOU HEAT with
Gas

ACCEPT NOTHING BUT
Janitrol
HEATING EQUIPMENT
THERE'S NOTHING FINER BUILT!
OTTO A. TRZOS
3101 Orchard Lake Road
KEEGO HARBOR
FE 2-0278
Eves. & Sun. CALL MA 6-6247

105,000-Unit Housing Plan Aimed at Reducing Slums

WASHINGTON (INS) — The Eisenhower administration is considering a request to Congress for a new three-year federal public housing program providing 105,000 dwellings for low-income families.

* * *

Reliable sources say the proposal — expected to produce heated controversy in Congress — is being studied by the Budget Bureau for inclusion in President Eisenhower's January budget message.

* * *

The recommendation from the Public Housing Administration would provide 35,000 low-rent dwellings annually for three years as part of an overall effort to eliminate slums and provide Americans with better housing.

Housing Administrator Albert M. Cole, who opposed public housing as a Republican congressman from Kansas, is reported backing the new plan. He told public housing supporters recently that he favored an authorization from Congress for a program lasting "for two years or longer."

Real estate groups and many house Republicans and southern Democrats oppose public housing because they feel that government subsidies for the projects make the program "Socialistic." The house has voted frequently to kill the operation.

However, Senators of both parties have supported public housing on the grounds that it helps low-income families to move out of slum areas and thus aids in the fight to eliminate substandard housing.

IKE URGED CONGRESS

Originally, Eisenhower urged Congress to provide 35,000 units of public housing annually for four years. That program still has about another year to go.

The new three-year program under study is reported the result of a decision by top officials trying to make public housing a "continuing" operation which would insure sounder planning and better projects.

These officials believe that the annual Congressional fight over the program interferes with good administration of public housing and makes it difficult for the agency to attract and keep trained personnel.

Cole said recently: "We were—and are—convinced that the longer range action would be a surer guarantee of results and give the taxpayer more for their money."

However, the President's chief housing official cautioned that he believed public housing "should never be a free-wheeling operation." For that reason, Cole is expected to press for legislation linking public housing directly with the government's broad urban renewal effort.

Last summer, the democratic-controlled congress overrode administration objections and authorized 45,000 public housing dwellings for one year and removed all restrictions limiting occupancy to former slum dwellers.

Eisenhower had requested the restrictions along with 35,000 units annually for two yearrs.

Canned Foods' Variety Increased by Research

Chemical research by the paint, varnish and lacquer industry has increased the variety of foods available in cans. Every food that goes into a can has its own chemical personality and can linings must be formulated to prevent a reaction between the metal can and its contents, with consequent impairment of purity and flavor.

* * *

These can linings are literally tailored to the job, for one type of coating will not suffice for all foods. Less than three-thousandths of an inch thick, these usually-unnoticed linings make our daily living safer and more pleasant.

Russian Trips Off

OSLO—The Norwegian Folk Vacations organization recently canceled two tourist trips to the Soviet Union for lack of interest. Now it has dropped plans for winter excursions to Russia—for the same reasons.

An educational course for parents of children afflicted with cerebral palsy was held recently at Voss, the first of its kind in Norway.

FREE HEATING SURVEY
Find out how much you can save on fuel when you install
TIMKEN
Silent Automatic
GAS HEAT
Established 1910
A. ELBLING & SONS
• Heating • Air Conditioning
• Sheet Metal Work • Roofing
73 S. Parke FE 4-1504

Times Are Changing and So Is Insurance
HOME OWNERS
Can Save Insurance Money by Combining Your Various Policies
Call FE 2-9224
THATCHER, PATTERSON & WERNET

Planning to Build?
Quality Materials in Experienced Hands Always Means a Job Well Done!
You can choose from all the leading makes of plumbing and heating materials . . . sold and serviced by a firm with over 45 years of offering only the best.

Eames & Brown
55 E. Pike
Phone FE 3-7195

Willis M.
BREWER
Broker
Complete Real Estate Service
• Listings Wanted • Buy and Sell Contracts • Will Trade Contracts for Ranch Type Homes.
55 N. Parke St.
FE 4-5181

Commercial and Industrial Wiring Specialists
BALLARD
ELECTRIC CO.
648 S. Paddock St. FE 4-4201

COMPLETE Realty SERVICE
ROY ANNETT, Inc.
Realtors
28 E. Huron St. Ph. FE 3-7193

PAY ONLY $41.30 plus taxes A MONTH
NATIONAL HOMES
2 and 3 BEDROOMS
Model Open
1 P.M. to 8 P.M.
Daily and Sundays
LOCATION:
Only 1.3 miles north of Union Lake Village on Union Lake Rd., turn left at Hutchins Rd. Model located just 1,000 feet west of St. Patrick's Catholic Church.
JOHNSON CONSTRUCTION
Model Home Phone EM 3-3977 Office Phone MI 4-0328

View 'Of' Windows Growing Important

Now that large glass areas have become a part of modern architecture, the view "of" windows is almost as important as the view "from" them, according to one architect.

* * *

Frank Sohn, architectural consultant, finds that most builders strive to give homes a well finished look by glazing windows that draw admiration from passers-by.

In former times, uneven window surfaces resulted in distorted, "wrinkled" reflections from the outside and imperfect visibility from within.

* * *

A new process of "twin grinding" plate glass yields precisely parallel surfaces which results in sharp reflections and straight-line vision.

"Parallel-surfaced glass gives a finished, high-quality look to a home," Sohn said, "and makes it possible to use larger windows without producing a flimsy, 'half done' appearance."

FOR Best-Quality CONCRETE
Phone FEderal 2-0283


★ 2-WAY RADIOS in our trucks for FASTER DELIVERY!
★ You can depend on us for QUALITY . . . SERVICE . . . SATISFACTION!
CATSMAN
TRANSIT-MIX CONCRETE
399 S. PADDOCK ST.

Westridge-of-Waterford
Northern Pontiac's Finest Subdivision Area
Featuring Custom-Built Homes of Distinction
MODEL UNDER CONSTRUCTION
4192 Ledgestone Drive
Sundays 1:00 to 6:00 P.M.
or by appointment
DIRECTIONS: Off Dixie Hwy., near Waterford. Turn on Cambrook Lane to Ledgestone Drive—right to Model.
HELTMAN & TRIPP
Builders and Developers of Westridge-of-Waterford
4192 LEDGESTONE DRIVE

Modern Louvered Interior Doors
The Modern Door for Closets—Storage or Utility Rooms. Recommended by Good Housekeeping and Better Homes and Gardens.
$12.00 To $12.50
Knotty Pine Paneling $225 per M
Extruded Aluminum Combination Doors
Complete with Hardware $32.50
PONTIAC LUMBER CO.
831 Oakland Ave. FE 2-0224

If your home isn't insulated

you're being robbed!
• OF COMFORT
• OF HEALTH
• OF FUEL DOLLARS
With fuel prices now higher than ever, heat losses in uninsulated homes add up to staggering figures . . . cost homeowners millions of dollars every year. It's a crime!
It's easy to cut fuel bills and eliminate discomfort. Insulate with Fiberglas* Home Insulation! You'll reduce drafts. You'll have fewer colds. You'll be warm—even on the coldest days. And—you'll save up to 40% on the cost of heating your home!
Can you afford it? Yes! Lower fuel bills will pay for the insulation in just a few years. After that, the savings (which go on for the life of your home) are pure gain! You can't afford not to have it! Insulate now and start enjoying comfort immediately!

I'm the fellow who can stop this holdup! Phone me now for a free estimate on your home!
CALL FEderal 8-0448
HOME INSULATION
GREATEST VALUE
EVER OFFERED BY
Nationally Known Products
United States Gypsum Co.
(BLOWN IN)
INSULATION!
Now, before Winter sets in. Benefit in your health and comfort—Save up to 40% on Fuel — Automation in machinery and volume in production makes it possible for you to take advantage of the largest insulation sale ever offered the public. 100% return investment.
—NOW NOT $400 NOT $300 BUT—
U. S. GYPSUM INSULATION (Complete) $195
OWENS-CORNING FIBERGLAS (Complete) $185
FHA ... 36 MONTHS TO PAY . . . NO MONEY DOWN
"No Payment 'til Next Year — Monthly Payments No Higher Than $6.23"
Frame or Siding
4 EXTERIOR WALLS OF ONE-FAMILY HOUSE
ACME INSULGLASS CO.
1698 S. Telegraph Pontiac, Mich. FE 8-0448
IN AUGUST JOHNSON CENTER
PONTIAC OFFICE—FE 8-0448
Open Daily 9 to 6—Call Anytime
Detroit Office VE 6-7455
Open Sunday 10 to 5

Some of the world's main ports aren't close to the sea at all. London is up-river 67 miles; Antwerp, 50 miles; Bordeaux, 60 miles; Bremen, 54 miles; and Hamburg, 69 miles.

Belgians Have Jobs

BRUSSELS — Since the spring of 1954, unemployment in Belgium has dropped, falling to 90,000 completely unemployed in July, 1955, compared with 154,000 in July, 1954.

$7,300
FHA TERMS
2-BEDROOM HOMES
In Drayton Heights
$650
DOWN TO CIVILIANS
$52 Per Month
Including Taxes and Insurance
30-DAY POSSESSION
Oak Floors—Tile Baths
F. A. Oil Heat—Colored Fixtures
Copper Plumbing
Automatic Gas Hot Water Heater
Youngstown Kitchens
From Pontiac, go out Dixie Hwy. (US-10) to Sashabaw Road. Turn right on Sashabaw two miles to model.
Open Sat. and Sun. 1 to 8
WHITE BROS. REAL ESTATE
Office at 5660 Dixie Hwy.—Waterford
OR 3-1872 or OR 3-1769

FIX UP
CLEAN UP
RENT A
12" FLOOR
WAX POLISHER
All Types of Wood Finishes
PONTIAC PAINT
MFG. CO.
FE 5-6184
17-19 S. Perry St.

See the
Coleman
Blend-Air
And find out why this fine, modern furnace and top quality installation adds up to the LOWEST PRICE for your heating requirements. Goodwill Heating offers the finest quality merchandise properly installed to guarantee your heating satisfaction.
Only a Rich Man Can Afford a Poor Heating Plant
GOODWILL AUTOMATIC HEATING
3401 West Huron. (Cor. of Elizabeth Lake Rd.) FE 2-7849

PRE-CUT or CONVENTIONAL
California Redwood HOMES
On Beautiful Waterford Hills Estate
From $7,500 Up
SEE
HERBERT C. DAVIS
Real Estate — Builder
4925 Pontiac Lake Road OR 3-7614

BEAUTIFUL BRICK DUPLEXES WITH DELUXE FEATURES
FOR RENT!
$79.50 per mo.

FEATURING
- OAK FLOORS
- TILE BATHS
- PAVED STREETS
- FULL BASEMENT
- SEVEN DESIGNS
- GAS OR OIL HEAT
- CEMENT RIBBON DRIVE
- STEEL CASEMENT WINDOWS
- PAINTED BASEMENT WALLS

OPTION to BUY
VA and FHA Terms Available
Vets Nothing Down
Civilians $990 Down
PLUS COSTS
MODEL OPEN DAILY
10 A. M. to 9 P. M.
FE 4-7833
In City of Pontiac
LOCATED ON EAST BOULEVARD
Between Perry and Mt. Clemens Ave.
Detroit residents simply drive north on Woodward Avenue (U.S. 10) to South Blvd. in Pontiac (approx. 15 miles from Detroit City Limits), then turn right to East Blvd. Follow East Blvd. left approx. 2 miles to model home.
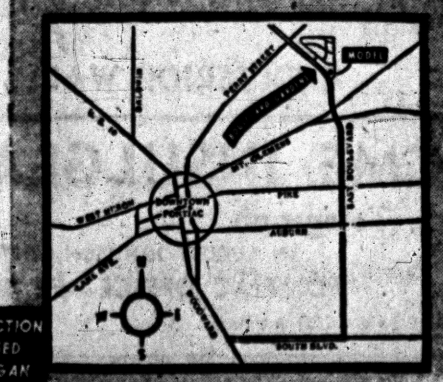

ROSE-HILL REALTY CO.
GRAND RIVER KE 2-9760
THE LARGEST SELECTION OF NEW AND USED HOMES IN MICHIGAN

Herrington Hills Area Has Models Ready to See

Herrington Hills is fast being completed as Pontiac's newest, large-scale residential development. Located on 80 acres on Featherstone Road between Opdyke and East Boulevard, this area will have paved streets, city water and sewers when it is done.

Mayor Donaldson has taken an interest in the growth of this new subdivision and has helped name some of the streets for prominent Pontiac residents. The development itself is named for Florence and Mary Herrington, who between them taught 75 years in Pontiac schools.

Three different-building companies are sharing the construction of the 400 homes. All have brick exteriors, three bedrooms, gas heat and picture windows. Other features in common are large recreation areas in the basements, choice of paint and tile colors, concrete drives, storms and screens.

Prospective buyers have a choice of 20 different exterior styles. One of the models, the Panoramic, has been furnished to show possibilities of furniture placement.

Birch, pine and mahogany have been used for doors and cupboards in the various models. All windows are the sliding aluminum type.

Sales for the entire development is being handled by Bert Gordon Realty Company of Detroit. All the houses are being sold at the same price of $13,945, with $695 down for vets. Models are open daily for inspection.

Richman, Coleman and Moss Building Company is building 160 Catalina homes; D & R Building Company is constructing 81 Studio '56 homes; and Whitmore Development Company is putting up 133 Panoramic homes.

Beniecke and Lorenz, architects, are designers of the Catalina and Studio '65 homes.

Check Assures Safe Basement

Come winter you'll be using your basement much more, so make a safety inspection now.

* * *

Heating plant, stairs, electrical wiring are possible danger spots. Faulty storage and accumulated rubbish can cause serious trouble.

Start checking this weekend. Here are some helpful suggestions:

1. Get a skilled mechanic, or an informed neighbor, to look over the chimney, heating plant, flues. This may seem like an obvious suggestion, but it can't be made too often. Most disastrous basement fires are caused through neglecting this precaution.

* * *

2. Never let rubbish pile up. Rubbish includes sentimental but useless family possessions. In this case, be long on practicality and short on sentiment.

* * *

3. Check condition of laundry space. Drab walls and floors cause fatigue and accidents. A practical yet handsome colorful material like ceramic tile adds gay life; real tile is eminently easy to keep clean, too.

* * *

4. Be sure the cellar stairway has a handrail and that it is well-lighted. Paint stair risers in a light color so they can be seen easily. Install extra lights where needed. Accidents happen too often in poorly lighted areas.

* * *

5. If you have a basement workshop, keep it shipshape.

Smaller Bedrooms Seen in More Modern Homes

Bedrooms are becoming smaller, with master bedrooms averaging 15 by 11 feet and second and third bedrooms 12 by 10 feet. This space economy allows construction of a third bedroom in homes which formerly would have had only two.

Small bedrooms benefit especially from the use of glass in "making the most" of their size. Large wall mirrors over the dressing table, for example, are both practical and expansive; picture windows and window walls allow the eye to "include" the out-of-doors in the room; patterned glass doors between bedroom and bath allow free passage of light and tend to make each room larger; occasional tables and dressers topped with glass seem to occupy less room because they do not block the eye.

In an emergency, the United States can supply the world market with almost all the commodities usually exported by the United Kingdom, Germany, France and half a dozen other industrially developed countries.

SEE US FIRST
FIRST for Best Price and Quick Service
Land Contracts
Real Estate
Insurance
Trust Service
Investments
Dawson & Watson
E. J. Dawson, Hugh A. Watson
11½ N. Saginaw St.
Ph. FE 2-5420, Pontiac

VETS...
MORE STYLE
MORE SIZE
MORE VALUE
for 10% DOWN Plus Costs
THAN ANY HOME YOU'VE SEEN!
DRIVE OUT TODAY
Elizabeth Lake Road at Lochaven...
6 miles west of Pontiac
John Chiera Co.
Midwest 4-8200


Extra Storage at low cost!
MASONITE PEG-BOARD* panels, per sq. ft..... 20c
fixtures..... 2c to 53c
Put closet doors to work! Easy to apply these strong, durable, perforated panels. Over 70 hangers available—instantly interchangeable without tools. See panels in variety of sizes, thicknesses, today, here!
*Reg. T.M. U. S. Gutter Mfg. Co., Inc.
Roth Lumber Co.
3360 W. Huron
FE 5-6910

Ornamental Iron Work
Install Now Before Cold Weather!

CUSTOM RAILINGS
Tailored to Fit Your Porch and Steps
Corner and Flat Columns Available
CONCRETE STEPS
Not Affected by Frost With or Without Platform
CONCRETE STEP CO.
5380 Dixie Highway OR 3-7715
Free Estimates—We Deliver Anywhere!

Burmeister's
LUMBER
FOR ALL PURPOSES
OPEN EVERY DAY
8 A. M. to 8 P. M., SUNDAYS 10 to 3
Repair now and be ready for the winter months ahead.
GOLD BOND
Asbestos Siding
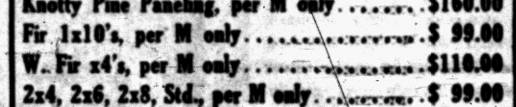
7 Beautiful Colors to Choose From
Regularly $14.95
Now Only $11.95 Square
Std. Size House $129.00
10 Colors—With the New Crometex Finish
Carey Ceramo Asbestos Siding
1st Class Stock
No Seconds
Colors in Stock Only at This Price
Reg. $16.95
Now at Burmeister's
$10.95 c&c
This stock must be sold to make room for more new improved Gold Bond asbestos siding.
LUMBER
1x12 Ponderosa Sheathing, per M only.....$ 95.00
2x4, 2x6, 2x8, 8 to 16 per M only.....$129.50
No. 2 Oak Flooring, per M only.....$149.00
Knotty Pine Paneling, per M only.....$160.00
Fir 1x10's, per M only.....$ 99.00
W. Fir x4's, per M only.....$110.00
2x4, 2x6, 2x8, Std., per M only.....$ 99.00
4x8x5-8 Fir Plyscore.....$ 5.95
4x8x1-4 Fir Plywood.....$ 3.95
4x8x3-4 Fir Plywood.....$ 9.95
1x8 WP Sheathing, per M only.....$ 89.00
Cedar Shakes, per 100 sq. ft.....$ 14.95
SHINGLES—ROOFING
215 lb. 3 in 1 Thick Butt.....$ 6.95
15 lb. Asphalt Felt.....$ 3.49
30 lb. Asphalt Felt.....$ 3.49
45 lb. Roofing.....$ 1.95
GYPSUM PRODUCTS
4x8x1-2 Plaster Board.....$ 1.95
4x8x3-8 Plaster Board.....$ 1.75
4x8x1-4 Plaster Board.....$ 1.25
25 lb. Joint Cement.....$ 2.39
25 lb. Tape, Joint Cement.....$ 3.95
Gypsolite Plaster, C & C.....$ 1.10
E-Z Soak Lime, C & C..... 59c
5 lb. Perfa-Tape.....$ 1.49
GOLD BOND
Loose Rock Wool, bag.....$ 1.30
Zonolite, bag.....$ 1.39
Insulation 2", 100 sq. ft., C & C.....$ 4.25
COME IN TODAY
See Clarence Burmeister. Bring your plans or list of materials for the best price yet! Remember, price means nothing without quality and Burmeister's has BOTH!
Burmeister's
NORTHERN LUMBER CO.
WHOLESALE or RETAIL
YARD NO. 1—8197 Cooley Lake Rd.
Phone EM 3-4171, Pontiac
YARD NO. 2—9 Mile at Telegraph
Phone EL 6-4184, Southfield
YARD NO. 3—Cor. Cooley & Williams Lake
Phone EM 3-3714, Pontiac

Beautiful
BEYOND COMPARE

NATURAL STONE

★ Tenn. Ledgestone ★ Tenn. Marble
★ French Lick Sandstone
★ Colorado Pink

Learn why more and moer people are switching to natural stone for their building Learn why more and more people are everlasting economy!

It Costs So Little . . .
Yet Adds So Much!

We Carry a Complete Stock of
●Natural Building Stone ●Marble ●Slate

PONTIAC CUT STONE
M-59 (½ Mi. West of Airport) Ph. OR 3-1594

Collapsible Tubing Helps the Handyman

Many essential products for home repairs come in handy collapsible metal tubes which permit the user to apply them with one hand while still maintaining safety precautions.

* * *

Putty for broken window panes, adhesive and plastic woods for roof or window sash repairs, calking compounds and liquid solder for gutters and troughs, and lubricants and sliding compounds for balky storm doors and windows—all these and other home repair aids are available in metal tubes.

In addition to being convenient to use when perched on a ladder, tubes are easily stored in the home work kit, won't break if dropped, prevent air from affecting the product, and reveal instantly how much of the contents remains.

A little forethought can prevent Mr. Fixit of 1955 from becoming just another digit on this year's list of home repair casualties.

America on Wheels

Americans who live in mobile homes now total 2,500,000, more than the population of either Los Angeles or Philadelphia. Most of these homes on wheels are concentrated in some 12,000 mobile homes parks throughout the nation.

Norway has raised her diplomatic missions in Bonn and Ottawa from legations to embassies.

Aluminum Fire Alarm Blends With Home Decor

Housewives can thank aluminum for a new fire alarm that blends with the decor of any home.

An aluminum face plate 4¾ inches high by 6½ inches wide, covers a compact signal unit installed in or near the master bedroom and connected to thermal detectors in furnace rooms, storage areas or other hazardous locations.

A signal bell is set off by the thermal detectors when temperatures go above a predetermined level.

Vermont produces 40 per cent of all the pure maple sirup and maple sugar used in the United States.

SPECIAL DEAL!

ROOFING & SIDING
OF ALL TYPES
. . . including Aluminum

SPECIAL DISCOUNT Until November 30th

● No Money Down
● FHA Terms
● As Long As 5 YEARS TO PAY!

★ CALL FOR FREE ESTIMATES ★

All other types of modernization work. No job too large . . . no job too small!

D & M BUILDING SERVICE
Phones: FE 2-7004 or FE 2-8245 Evenings: OR 3-2276
9 S. Jessie Street

The GOOD HOUSEKEEPING SHOP of PONTIAC—The Place to Buy

DUO-THERM Water Heaters

YEARS MORE hot water service!

ELECTRIC
Fully Automatic
Reg. $139.95
$109.95
You Save $30.00!
Big 52-Gallon Capacity!
Fully Insulated!
Heavy-Duty Tank!
FREE INSTALATION on Edison Lines

EASY TERMS

GAS
Automatic Model
Now Only
$69.95
$5 Down Delivers!
30-Gallon Capacity!
Fully Insulated!
Fully Automatic!
Completely Silent!
Odorless Operation!
FREE DELIVERY! Low Cost Terms

The GOOD HOUSEKEEPING Shop of PONTIAC

51 West Huron St. Open Monday and Friday 'til 9:00 Phone FE 4-1555

Mere Living Room ... in Every Room

with the new low-priced SPACEMASTER folding door

In your kitchen!
"Spacemaster" doors fold inside the doorway, completely out of the way. Your kitchen is larger, easier to move around in. No cabinet or counter tops lost to swinging doors. No danger of doors standing ajar, or closing on children's fingers.

In your living room!
"Spacemaster" doors fold back on themselves, make better furniture arrangement possible. No "dead" corners, no valuable floor and wall area lost to door swing.

In your bedroom!
"Spacemaster" doors add many valuable feet of floor and wall space. Beds can be pushed closer to closets. There's more room for night stands and lamps, too, because swinging doors are completely out of the picture.

SPACEMASTER bifold doors
NEW • LOW COST • EASIER TO INSTALL • EASY TO WASH WITH PLAIN SOAP AND WATER • VERY EASILY CUT-DOWN • DOUBLE-STRENGTH STEEL FRAME

KITCHEN CABINETS
Come in and See Our New 1956 Complete Modern Kitchen Now on Display in Our Window!
We Also Maintain a Complete Planning Service for Kitchen Remodeling and New Construction

Poole LUMBER CO.
HARDWARE • COAL • BUILDING SUPPLIES
151 OAKLAND FE 4-1594

STORM DOORS

Wood Combination DOORS
Now Only $14.45

Get Ready for Winter
Weatherproof Now!
We have the following types of insulation —
Zonolite
Balsam Wool
Fiberglas

Special!
Loose Rock Wool
89c Per Bag

DONALDSON LUMBER CO.
27 Orchard Lake Ave.
FE 2-8381

HOME IMPROVEMENT CENTER

If you have any remodeling job that you want done and done right, consult us for free estimates . . . we'll be glad to send a man out!

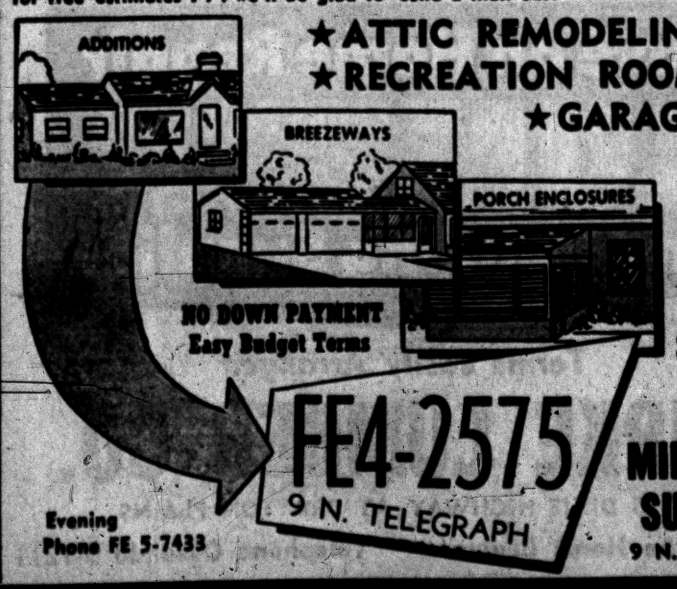

★ATTIC REMODELING
★RECREATION ROOMS
★GARAGES

★ OPEN Sundays ★

FE4-2575
9 N. TELEGRAPH

Evening Phone FE 5-7433

MIDWEST SUPPLY
9 N. Telegraph

NEVER BEFORE SO MUCH FOR SO LITTLE!

See it Today!

FOR THE BEST IN SUBURBAN LIVING
2 and 3 BEDROOM
Ranch Home



GAS HEAT

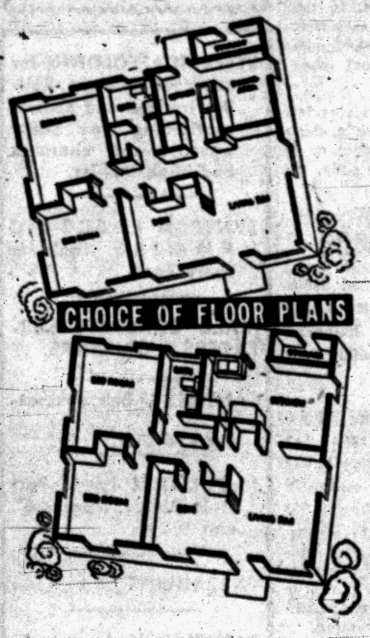

Only $750 DOWN with EASY FHA TERMS

Total Price Only $7400 Plus Mortgage Costs

Monthly Payments $36.97

PLUS TAXES and INSURANCE

2 Model Locations

Open Daily & Sunday
11 to 8 P.M.

AUTOMATIC GAS HEAT

These are Not Prefabricated Homes — Conventional Construction throughout. Ample Storage Space—Large Lots—Picture Windows — Closets — Choice of Two Popular Floor Plans — Versatile Room Youngstown Kitchen Sinks and Cabinets Arrangement—Low Monthly Payments to Fit Any Budget — On FHA Insured Mortgage — YOU MUST SEE IT TO BELIEVE IT!

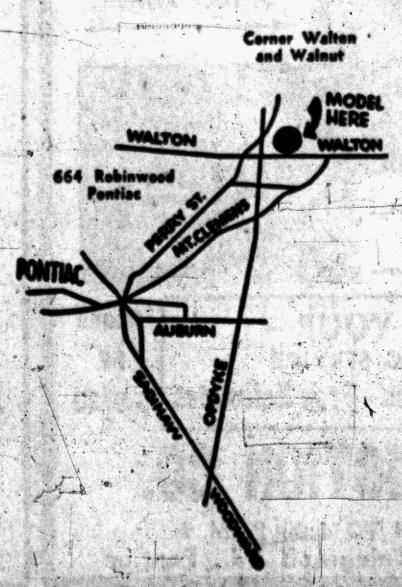

A few houses available for immediate possession — Choice lots to choose from — Remember, it's first come, first served.

Wagner HOMES, INC.

Phone Model
FE 4-7197
LI 4-1795

"It's perfect for Dad's room"
...and for my room, too!



Corwin's has just received a shipment of knotty pine paneling and MR.



Do you know that you can panel your recreation or that extra room for 16c per sq. ft. Also Corwin's have free plans to give you money-saving ideas on your remodeling.

CORWIN
LUMBER & COAL CO.
SERVING YOUR COMMUNITY SINCE 1890
117 S. Cass FE 2-8385

ASPHALT – SEALCOAT
DRIVEWAYS — PARKING AREAS
NO MONEY DOWN!
Convenient Payments Arranged
• Residential
• Commercial
• Industrial
Free Estimates
PONTIAC ASPHALT PAVING
2100 Dixie Highway FE 4-8770

TORIDHEET
WALL-FLAME OIL HEAT
for the Tops
In Comfort, Convenience and Economy.



For Free Heating Survey and Estimate, Call
AUTOMATIC HEATING CO.
5,000 Successful Installations in Pontiac Area
17 Orchard Lake Ave. FE 2-9124

DO YOU NEED FACE BRICK?

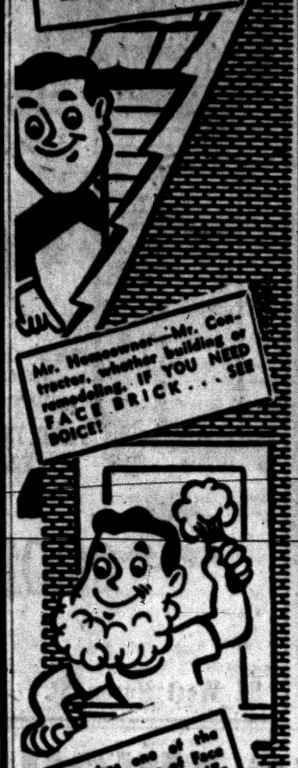

Mr. Homeowner—Mr. Contractor, whether building or remodeling, IF YOU NEED FACE BRICK . . . SEE BOICE!

Boice has one of the largest supplies of Face Brick . . . FOR IMMEDIATE DELIVERY . . . in Oakland County!

100,000 FACE BRICK . . . that's how many Bricks Boice have at their yard for you to choose from!

Every color . . . every grade is at Boice's for IMMEDIATE DELIVERY!

SO . . . REMEMBER if you need Face Brick . . . SEE BOICE!

We Carry a Complete Line of Builders' Supplies

BOICE
BUILDERS' SUPPLY
★ Blocks ★ Transit-Mix Concrete
545 S. Telegraph Rd.
Phone FE 5-8186



THE MAYOR INSPECTS — Mayor Donaldson inspected model homes in Herrington Hills this week. The subdivision which will have 400 homes when it is completed, is Pontiac's newest large-scale residential development. With the mayor is Richard Coleman, the developer of the area, and Richard P. Beniecke, the architect.

Stained Floors Cleaned Easily

Scratches, smudges and stains on hardwood floors can often be taken care of without over-all sanding and refinishing.

Shallow scratches will usually disappear if the area is rubbed lightly with fine steel wool covered with heavy paste wax. To finish the job, rub briskly with a soft cloth.

If a scratch penetrates the finish and goes into the wood itself, clean it out with a sharp knife. Use the fingers or a putty knife to press plastic wood into the scratch, building it up a little above the board surface.

After the plastic wood has hardened, use fine sandpaper to sand it smooth and flush with the floor. Touch up with shellac.

HERE'S HOW

Stubborn black smudges will usually yield to the following treatment. Rub with fine sandpaper, or with denatured alcohol and fine steel wool. Cover the rubbed area with a liberal amount of a hot solution of oxalic acid.

Leave on over night. In the morning wash with clean water. When the wood has dried, smooth with fine sandpaper and touch up with shellac.

To get rid of white stains left by water, rub hard with a clean cloth wetted with kerosene; or, if this doesn't remove the stain, try turpentine.

Teach Tot Hygiene

Children will learn good habits in personal hygiene faster if they can use a junior-size bathroom with fixtures installed within their reach.

* * *

The Plumbing Fixture Manufacturers Association says that several styles of miniature toilets now are being made especially for children. Other bathroom fixtures can be adapted to accommodate children's height and arm-reach. Lavatories, for example, can be hung closer to the floor while smaller, space-saving bathtubs can be used for bathing.

Besides being an instruction aid, a bathroom just for the kids will keep the master bath clean and tidy instead of water-splashed from the child's inability to reach adult fixtures. Then, too, when there is a party for the small fry all the guests can use the "little" bathroom.

* * *

Years later, when the youngsters grow up, the junior bathroom can be converted easily into adult-size merely by replacing the water closet and remounting the lavatory. The tub need not be changed since it is especially designed to accommodate both children and adults.

STEEL
ANGLE—TEE
REINFORCING BARS
I BEAMS—CHANNEL
HOT ROLLED AND
COLD FINISHED BARS
FLAT
ROUND—SQUARE
AND PLATES
HOT ROLLED SHEETS
Pontiac Welding & Machine Works
64 N. Parke FE 2-4121

STEEL SCAFFOLDING for every requirement. Rolling trestles and special scaffolding for stairways, stores, churches and bank lobbies.

SYNTRON ELECTRIC HAMMERS. Tools for every need.

MALL CONCRETE SURFACERS & GRINDERS.

SANDERS — Belt, Vibrating and Disc.

McCULLOCH Power Post Hole Digger. Augers 6" and 9".

TARPAULINS

RAINBIRD Underground Sprinkling Systems.

Mixer Park, Inc.
245 Elizabeth Lake Road
Ph. FE 5-8780
FREE PARKING

Save on BUILDING and MODERNIZING

ATTICS
RECREATION ROOMS
ADDITIONS
PORCHES
(Open or Enclosed)
GARAGES
GARAGE Remodeling
ROOFING - SIDING
INSULATION
Aluminum Storm Windows and Doors



Phone FE 2-1211 — SEE US FOR YOUR — COMPLETE BUILDING SERVICE — No Money Down—FHA Terms—Free Estimates — Phone FE 5-9230

G & M CONSTRUCTION CO.
★ OPEN SUNDAYS 12 NOON TO 4:00 P. M. ★
2260 Dixie Hwy. — North of Telegraph Rd., Pontiac

Your Dream Kitchen
Custom-Built to Exact Measurements!

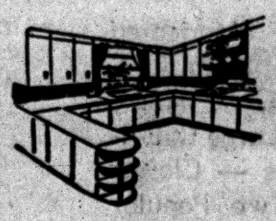

Built of Matched Panels of Select Birch
Any Built-In Feature Such as:
THERMADOR RANGES AND OVENS
ELECTRIC DISHWASHERS
VENTILATING HOODS
FOOD FREEZERS
LAZY SUSANS
COUNTER TOPS OF GENUINE FORMICA OR COVED MICARTA
Finest Quality Modern, Colonial or Contemporary Hardware

We're specialists in designing and building Custom Dream Kitchens and Bathroom Vanities for your new home or to modernize your present home. Prices include complete installation. Estimates free.

Terms Available — See Our Display at
The CABINET SHOP
Open Monday and Thursday Eves. 'til 9
3088 West Huron Near Elizabeth Lake Road FE 5-9331

Consider Pile Yarn When Buying Carpet

The pile on any carpet is an important factor in determining wear resistance and appearance. The more yarns per square inch, or the denser the pile, the longer it will wear and, in general, the less it will crush.

* * *

Especially with rayon and cotton carpets, it's also wise to note whether the pile is short or high. A short, twisted pile will show less crushing than a long, plush, cut pile in solid colors. A high pile also soils more easily and is harder to vacuum. A short pile, though not as luxurious-looking, is often more practical in rooms that have heavy traffic.

The backing, of course, is the fabric or other material to which the pile is attached or woven. It may be cotton canvas, duck, jute, or a rubberized material. If fabric, it should be closely woven to resist shrinking.

* * *

Bend back a corner of the carpet to determine that it is firm yet flexible enough to be rolled. If very stiff, it is probably made of jute, and the rug itself may not wear as well as other types. Latex backing is usually used on tufted carpets; it gives an added cushioning effect and helps prevent skidding.

To Buy or Sell Real Estate See
Bateman and Kampson Realty Company
377 South Telegraph
FE 4-0528

FIX UP
CLEAN UP
RENT A
STERLING
OSCILLATING
SANDER
All Types of Wood Finishes
PONTIAC PAINT
MFG CO
FE 5 6184
17 19 S Perry St

Empty Cartons Useful for Cleaning Supplies

Use an empty salt-drink bottle carton as a caddy for household cleaning supplies. The compartments will hold soaps, detergents, scouring powder, polishes, cloths, sponges, and so forth.

This beverage carton carry-all should be kept in your cleaning closet, filled and ready for action at a moment's notice.

TO BUY OR SELL REAL ESTATE
See
JOHN KINZLER
REALTOR & BUILDER
670 W. Huron FE 4-3525

Comfort Condition
YOUR HOME With
Lennox Perima-flo
Gas or Oil Heat
Immediate Installation
KAST FURNACE CO.
82 N. Cass FE 5-8670

To Buy or Sell Real Estate
Call the
"All-Woman Realty"
THELMA M. ELWOOD
Realtor
2160 Cass-Elizabeth Rd.
FE 4-2044 or FE 5-1286

FRED W. MOOTE
Electrical
CONTRACTOR
State & City Licensed
WIRING INSTALLATIONS
• COMMERCIAL
• INDUSTRIAL
• RESIDENTIAL
Over 25 Years in Pontiac
845 West Huron St.
FE 2-3924 & FE 2-4008

RUGGED PROTECTION FOR HEAVY-TRAFFIC FLOORS



Valspar
FLOOR AND DECK ENAMEL
A high gloss paint that flows on easily from the brush, and dries quickly to a beautiful finish that's tough as granite. Waterproof. Weatherproof.
IDEAL FOR LAUNDRY, PLAYROOM, PORCH ...WOOD OR CONCRETE...INDOORS OR OUT
$6.07 $1.78
KEEGO
HARDWARE NO. 1
3041 Orchard Lake Road FE 2-3766

One More Week of These
REDWOOD
specials
at
— BURKE LUMBER —
½"x8 Redwood Siding M $215
10" Redwood Siding .... M $250
Random Widths---Clear Redwood Paneling..... M $275
Clear 1"x12" Redwood Boards Lineal Foot 32½c
REDWOOD BEAMS
4 by 4—4 by 6—4 by 8—4 by 10—4 by 12
Save on Home Repair
LUMBER
and Building Supplies
Terms Easily Arranged
BURKE LUMBER CO.
4495 DIXIE HIGHWAY AT DRAYTON PLAINS
"Where the Home Begins" Telephone ORlando 3-1211

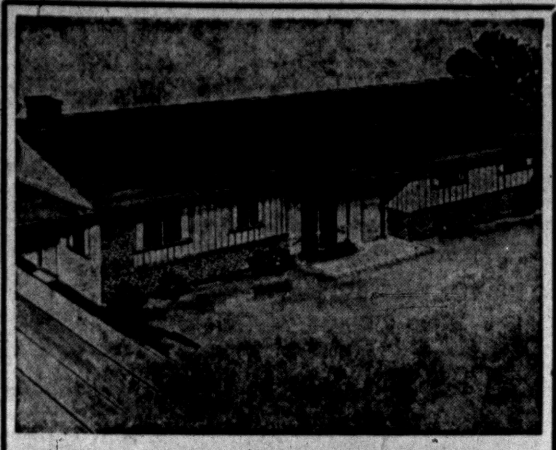

The "ELDORADO"

in CLARKSTON GARDENS

3-BEDROOM RANCH HOME

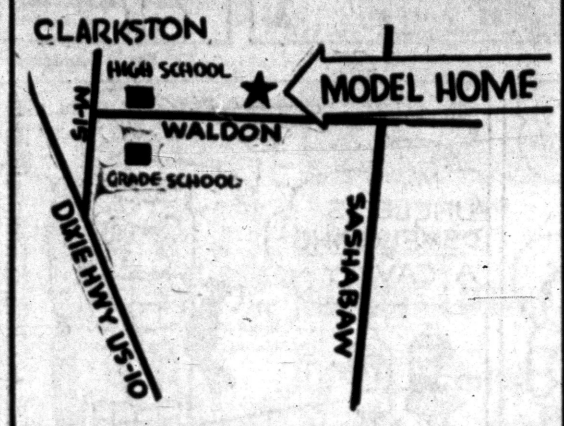

MODEL OPEN DAILY 1 to 8

First Home in Clarkston with Community Water

Storms and screens on all movable windows . . . 3 bedrooms . . . 1½ baths . . . window wall . . . gas disposal unit . . . gas heat . . . large lots . . . winding blacktop roads . . . bearing fruit trees . . . fire hydrants . . . See this home today.

GI and FHA FINANCING

WHITE BROS. REAL ESTATE

Office at 5660 Dixie Highway—Waterford
OR 3-1872 or OR 3-1769

We Service All Makes of Oil and Gas
HEATING SYSTEMS
We Feature the
Williamson Furnaces
Installation and Service
All Work Guaranteed
Free Estimates

L & R HEATING

Engineers
228 Oakland Ave. FE 5-6823

This Is Funny?

And then there's the story about the town that's so small they had to widen the main street in order to paint a white line down the middle! Herb Shriner pulled it on his "Two for the Money" TV show.

Wall tile that are loose but still in place can usually be made secure again by ETAOINETAOIN secure again just by filling in around the edges with a white tile cement.

Molls has furnished many fine homes with carpeting and draperies

The home in the Thornwood Development as pictured on the front page of the "BACKGROUND FOR LIVING SECTION" is one of many in this area. Every one will bear testimony as to careful workmanship, appropriate choice of color arrangements, and the use of the finest materials available . . . and all at reasonable price.

See Molls for Your Draperies and Carpeting

MOLL'S

Open Monday and Friday Nights
Park Right at the Door
1666 S. Telegraph FE 4-0516

Molls — Fine Draperies and Floor Coverings Since 1941!

$64,000 QUESTION

1. How are we going to prevent our children from having a cold?
2. How are we going to pay the high fuel bills?
3. How are we going to have our home comfortable . . . warm in winter, cool in summer?

CORRECT ANSWER!

INSULATE With Mineral Wool

Call Pontiac's Oldest Insulation Co.

AMBASSADOR INSULATION

483 Elizabeth Lake Rd. FE 5-8405

• *Statistics Show Colds Are Caught in the Home*

We Reduce Draft—Save Up to 40% on Fuel Bill
No Money Down As Low as $5 Per Month

Split-Level Homes Give Advantage of Privacy

The one-level home is still leading the popularity parade in home building, but more families are realizing that the split-level affords the advantages of one-level living and gives an extra feature —privacy.

In addition, the split-level is often more adaptable to expansion. Many are bought with an unfinished family or recreation home on a lower level which can be put to good use as the family expands.

FIX UP
CLEAN UP
RENT A 5" HIGH SPEED DISC SANDER
All Types of Wood Finishes

PONTIAC PAINT

MFG. CO.
FE 5-6184
17-19 S. Perry St.

INSTALL NOW PAY LATER
FUEL SAVINGS UP TO 50%
OWNERS REPORT
NO FURNACE TENDING!

OIL HEAT

BOILERS—FURNACES
GENERAL ELECTRIC

BRYAN J. FRENCH

HEATING—SHEET METAL CONTRACTOR
FE 5-6973
351 North Paddock St.

PLUMBING

Heating and Industrial Piping
STEVE KRUCHKO
Call OR 3-9497

Ammonia Is Helpful in Washing Bath Tile

To wash your tile bathroom floor to a gleaming white, add a little ammonia to the soapsuds.

* * *

A stiff scrubbing brush will erase stubborn spots, but such spots won't have a chance to develop if you rely on suds several times a week.

There's no need to use too much water on a tile floor. It's the suds that do the cleaning, so work up a rich lather with a minimum of water, and wipe off with a wrung-out cloth or mop.

* * *

Let the floor dry thoroughly — preferably with the window open — before replacing the rug, hamper, and other bathroom accessories.

Vacuum Cleaner Serves Hard Surfaced Floors

A homemaker who bought a vacuum cleaner said she was surprised how well her new appliance cleaned linoleum. The vacuum cleaner is especially good on all hard-surface floors. It gets the dust, dirt and grit before they have a chance to be ground underfoot, thus preserving the finish and good appearance.

It is good in bathrooms to take up spilled powder, and it ensures a cleaner house, too, if porches are vacuumed frequently.

Tramp ships differ from the vessels of regular steamship lines in that tramps may follow any ocean route in their search for cargo.



DREAMING OF A HOME OF YOUR OWN?

$7,345.00
Low Down Payment!

2 Bedroom Bungalow
Full Price
$36.97 Month Plus Taxes & Ins.

Featuring FHA

- Large Utility Room
- Hardwood Floors
- Tile Bath and Shower
- Automatic Gas Heat Ducted Into Each Room
- Wood Kitchen Cabinets
- Automatic Hot Water
- Cement Walk to Sidewalk

Close to schools — bus — shopping. Take N. Perry to Madison turn left on Madison to model . . . open daily from 1:00.

FE 5-7923

PEARL BUILDING CO.

773 MADISON

ZERO DOWN to VETS

Buys Pontiac's Greatest Housing Value



The Magnificent "1956 TWIN LAKE CUSTOM"
. quality built by Hartman and Tyner

HISTORY'S GREATEST BARGAIN!

Imagine owning a $12,000 home for no money down! Never, but never, has history witnessed such a fabulous opportunity. Take advantage of it. Stop paying rent. Stop living in a home that you're dissatisfied with! Come out today. Be a country squire. Buy one of these beautiful, new homes and start living the fuller, happier, wonderful life you've always dreamed about!

NATURAL FIREPLACE*

CUSTOM FEATURES INCLUDED IN SALE PRICE

- 30 day occupancy
- Gas heat
- Estate size lots with safety planned curvilinear streets
- Paving paid by builder
- Alwintite aluminum sliding windows
- Approximately 1,000 square feet of living area
- 3 master sized bedrooms
- Full tile bath
- Automatic gas-fired hot water heater
- Modernfold folding doors (colored)
- Knotty pine kitchen cabinets with rustic hardware
- *Built-in fireplace bookcase with adjustable shelves
- Carport
- Large picture windows in living and dining area
- Bus service to Pontiac at your door
- Convenient shopping centers, schools, and churches

*Optional at slight additional cost.

FULL PRICE—$11,990

PAYMENTS ONLY $75.00 per mo.
Includes Everything—

30 YEAR TERMS

Homes are located in beautiful Whitfield Estates, within walking distance of Williams and Maceday Lakes, where private beaches are maintained for home owners in this delightful subdivision.

Model located at (see map)

6690 Manson Dr.
Drayton Plains, Michigan
Open from 1 to 9 P. M. Daily



ONLY 12 MINUTES FROM PONTIAC

Sales by **D. E. MUNRO,** *Realtor*
6690 Manson Dr.
Drayton Plains, Michigan
OR 3-4702

Get Out of the SMOKE ZONE Into the OZONE!
See HY HAVEN'S WATERLAND WONDER...



The 'Hy Haven' SPECIAL

(A 45-foot wide ranch home)

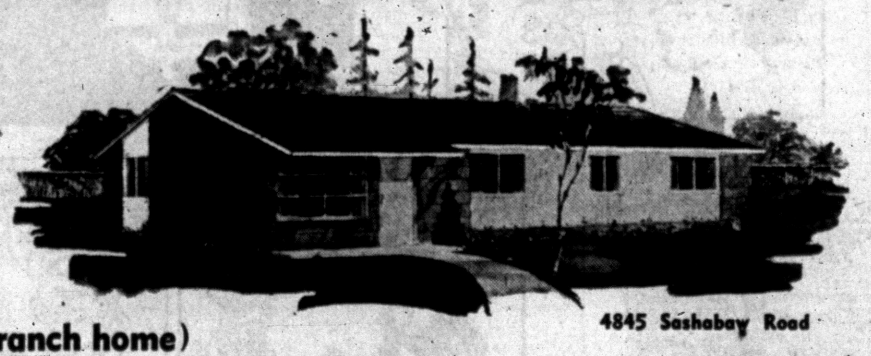

4845 Sashabaw Road

BEFORE YOU BUY ANY HOME... AT ANY PRICE See This HY HAVEN COMMUNITY... SEE IT NOW!

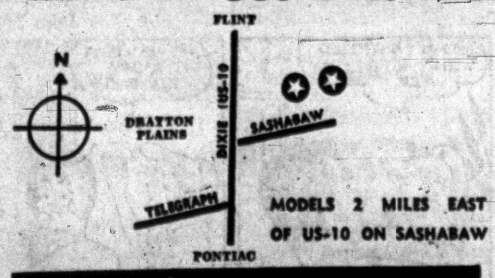

MODELS 2 MILES EAST OF US-10 ON SASHABAW

veterans $250. down

Just Look at These SENSATIONAL FEATURES!

• HUGE 1,035 SQ. FT. OF LIVING AREA • COPPER PLUMBING • NATURAL GAS HEAT (NOT BOTTLED) • ALL WINDING PAVED STREETS—NOT GRAVEL (PAID FOR BY BUILDER) • SOLID SIDE DRIVES • KITCHEN BIRCH CABINETS ALL CUSTOM MADE • FULLY TILED BATHS • FULL WARDROBE CLOSETS WITH SLIDING DOORS • FORMICA COUNTER TOPS • CHOICE OF INTERIOR COLORS • ALUMINUM SCREENS • SLIDING ALUMINUM WINDOWS • AUTOMATIC HOT WATER TANK • MAMMOTH LOTS, SIZE—100x150 FT. & LARGER • QUARTER-MILLION DOLLAR COMMUNITY WATER SYSTEM (NOT INDIVIDUAL WELLS) • TRANSPORTATION NEARBY • CHURCHES • SCHOOLS • SHOPPING CENTERS • 5 ELEVATIONS TO CHOOSE FROM • ARTISTICALLY PLANNED COMMUNITY.

MODEL OPEN DAILY – 12 Noon to 9 P. M.

BUILT EXCLUSIVELY BY
HY STANDARD BUILDERS
19469 Jas. Couzens VE 8-2400

SOLD EXCLUSIVELY BY
NORTHWEST MANAGEMENT CO.
MODEL PHONE Orlando 3-2980

September 17, 1862

State Regiment Smashes Rebel Line at Antietam

ANN ARBOR (AP) — A Michigan regiment smashed through the line of Confederate General Stonewall Jackson during the Civil War battle of Antietam—then had to hack their way out again.

It was the deepest penetration of the Rebel line during the whole battle. The story is told this week over a University of Michigan radio program about Michigan men in the Civil War.

Ironically, it was the first Michigan regiment at Bull Run which gave General Jackson his nickname, "Stonewall." It was then the Seventh Michigan Infantry at Antietam that added the first blemish.

It was the 17th of September, 1862, when the Michigan soldiers from Monroe, Flint and Lapeer took their position in the Union line.

* * *

When the day was over, Michigan soldiers had smashed Jackson's line, been cut off by the Rebels in return and had to break through the line again to freedom.

It was the most bloody one-day battle of the war with a total of 25,000 casualties between the armies. It was the first Union victory and gave President Lincoln the climate to issue his Emancipation Proclamation.

One of the dead that day was Capt. Allen H. Zacharias, Company K, of Monroe. A letter was found in his hand. It was written to his father and read in part:

"Dear Parent, I am wounded mortally, I think. The fight wages around me. I have done my duty — this is my consolation. I hope to meet you all again . . . I am getting weak— the enemy is trotting over me. The numbness up to my heart . . . goodbye all . . ."

In the same battle, among the wounded was one man destined to leave his mark on America: Capt. Oliver Wendell Holmes of the First Massachusetts Infantry.

School Contracts Let

MT. PLEASANT (AP) — Contracts have been awarded to Saginaw, Bay City and Grand Rapids firms for construction of the $1,212,923 Mt. Pleasant Senior High School. Supt. Russell Lecronier says work is scheduled to start within 10 days with completion expected in 540 days.

Women get more colds than men. The ratio is about 2 to 1. Persons in the lowest income levels have 60 per cent more colds than the national average.

BOARDING HOUSE



OUT OUR WAY



NICK HALIDAY — By Keats Petree



ALLEY OOP — by T. V. Hamlin



NANCY — By Ernie Bushmiller



CAPTAIN EASY — by Leslie Turner



BOOTS AND HER BUDDIES — by Edgar Martin



GRANDMA — By Charles Kuhn



DIXIE DUGAN — By McEvoy and Strieber



HALF ACRE CASTLE — John Morris



DO IT YOURSELF — by Crickmore





DONALD DUCK — By Walt Disney



8 Million Cars Forecast for '55

Retail Deliveries Seen Somewhat Lower in Year End Predictions

By DAVID J. WILKIE

DETROIT (AP)—Passenger car assemblies this year will come close to eight million units, retail deliveries will fall somewhat below that figure.

* * *

Sales records have been toppling week after week this year. In another 10 days, say authoritative sources, total retail deliveries for 1955 will equal the volume of all 1950. That figure was 6,326,438 units.

* * *

By the year end, the same sources say, total retail deliveries of new cars will come to approximately 7,650,000.

The figures indicate a sharp upsurge in dealer inventories is expected. With return to full scale production after the model switchovers, the factories once again are producing at a rate somewhat higher than retail deliveries are being made. So a year-end field stock of around 750,000 new cars is not unlikely.

* * *

Dealers started 1955 with 293,881 cars on hand. But at that time only a few makers had reached volume output of their new model cars; some had yet to switch over to 1955 models. All manufacturers already are building their 1956 models.

OUTLOOK GOOD

Nobody in the industry questions that the retailing division will sell a tremendous volume of new cars next year. There is a wide difference of opinion, however, as to whether the total will approximate that of the present year.

* * *

The industry's general sales chiefs, of course, are more optomistic than ever in their sales forecasts. Some of them continue to insist the demand will be broader than many retailers expect. Most of them have held that view through much of the last decade.

Authoritative trade sources say the price increases announced by the manufacturers will not restrict demand. Generally the increases run from around 2.5 per cent to about 8 per cent.

* * *

It should be understood, of course, that the prices announced by the car makers are not binding upon the retailers, insofar as resale operations are concerned. To remain within the law the manufacturers label the prices as "suggested" retail listings.

PACE TO CONTINUE

The industry now is well into the high volume assembly operations it promised for November and December. Unless something presently unforeseen happens to the nation's buying power, a high production pace will be maintained through all the first half of 1956.

* * *

As the analysts interpret this, it means the retailing division will have to continue much the same merchandising procedure it followed this year. That procedure involved a lot of price cutting by the dealer to meet a lot of bargain hunting by car buyers.

* * *

In the long run that could mean only a part of the factory-announced price advance would be passed on to the consumer.

Life of Virginia's Man-of-the-Month Gid R. Dixon



GID R. DIXON

During October, Gid Dixon was the leading agent in Life of Virginia's Pontiac Branch office as announced today by Louis Pohl, District Manager, and has been named "Man-of-the-Month" for October.

This is the second time in the past few months that Gid has won this award. Mr. Pohl attributes this success to the fact that Gid is always studying the life insurance field in order to help his policyholders to greater financial security.

Mr. Dixon takes an active part in church work and is a Sunday School teacher at the Hawley Baptist Church in Birmingham. Through one of the nation's oldest and largest life insurance companies, the Life of Virginia, he assists individuals in their plans for family security.

THE LIFE Insurance Company OF VIRGINIA
INCORPORATED • ESTABLISHED 1871
1080 W. Huron FE 2-9219

Chrysler Net Earnings Up Near $67 Million Over '54

DETROIT (AP) — Chrysler Corp. has reported net earnings for the first nine months of 1955 at $70,637,012—an increase of $66,912,629 over last year's nine-month total of $3,724,383.

* * *

In a financial report the firm said it sold more than a billion dollars worth of products this year over the corresponding period in 1954.

* * *

Chrysler's net earnings from January through September this year were 2.86 per cent of sales and equal to $8.11 per share. Last year during that period, net earnings were .27 per cent of sales and equal to 43 cents a share.

With increased sales volume

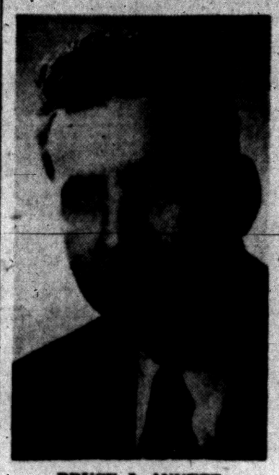

BRUCE J. ANNETT

Business Notes:

Realtors Leave for Convention

Mr. and Mrs. Annett, P. T. Smith Will Attend Conclave in New York

Leaving this weekend to attend the national convention of the National Association of Real Estate Boards in New York City are Bruce J. Annett and Mrs. Annett, and P. T. Smith.

Annett is president of the Michigan Real Estate Assn., and Smith is president of the Pontiac Real Estate Board. The four day affair opens Sunday, and realtors from the United States and Canada will attend.

Henry G. Waltemade, national president, will open the convention. Horace Julliard of Geneva, Switzerland, will speak on "The International Conference."

Boyd Campbell, president of the United States Chamber of Commerce, will also address the convention on the topic "What's Right With This Country."

There will be panel conferences and work shops on matters pertaining to real estate industry.

Birmingham resident William D. Huston has been appointed sales engineer of the Firth-Loach Metals, Inc. of McKeesport, Pa., with offices in Detroit.

Kinsley van R. Dey Jr. of Birmingham has been appointed Central division manager for Minute Maid products, Hamilton Stone, national sales manager has announced.

Dey's territory comprises Michigan, Indiana, Ohio and Kentucky.

Resigning Officers' Fate Pending in Ann Arbor

ANN ARBOR (INS) — Monday night's meeting of the Ann Arbor City Council holds the fate of 37 of the city's patrolmen and detectives, who resigned, effective Nov. 18, because of "inability to make ends meet."

The resignations would leave Ann Arbor with only 23 police officers, including the top brass.

The Police Commission had recommended a substantial raise for the officers, but the council budget committee sharply reduced the figures.

Chief Casper Enkemann, who pleaded with the men to forego resignation, said it was possible to man the city with 23 officers but added that "it would be rather inadequate protection."

Dallas Residents Phone for Ready-Made Prayer

DALLAS, Tex. (AP)—If you are in the Dallas area and feel the need of prayer, just dial UN-6181 at any hour of the day or night.

That's the word today from Dr. W. A. Welsh, pastor of the East Dallas Christian Church. Dr. Welsh said the service is for those who are "lonely, discouraged, sick or otherwise in the need of comfort."

The prayer is recorded and lasts 40 seconds.

Port Authority Talks

BAY CITY (AP)—Representatives of four Saginaw valley counties will meet next Thursday to discuss establishment of a district port authority. Mayors, city managers and Chamber of Commerce officials are expected to attend from Flint, Saginaw, Midland and Bay City.

The longest run ever made by an Alabama football player was a 100-yard kickoff return by Jim Burkett in 1949 against Duquesne.

DETROIT (AP) — Chrysler Corp. has reported net earnings for the first nine months of 1955 at $70,637,012—an increase of $66,912,629 over last year's nine-month total of $3,724,383.

*** * ***

In a financial report the firm said it sold more than a billion dollars worth of products this year over the corresponding period in 1954.

*** * ***

Chrysler's net earnings from January through September this year were 2.86 per cent of sales and equal to $8.11 per share. Last year during that period, net earnings were .27 per cent of sales and equal to 43 cents a share.

With increased sales volume of more than 76 per cent, Chrysler reported total sales of $2,486,251,614 between January and September of this year, compared with $1,402,925,595 during the same 1954 period.

*** * ***

Also declared was an extra dividend of $1 a share in addition to the regular 75 cents paid each quarterly for the past five quarters. Both dividends are payable Dec. 13 to stockholders of record Nov. 15. The dividend declaration brings the total so far in 1955 to $4 a share compared with $4.50 for the year of 1954.

*** * ***

Shipments of passenger cars and trucks by the corporation in the first nine months of 1955 was set at 1,145,255 units. This is a 95 per cent increase over the 585,783 vehicles shipped in the 1954 period.

*** * ***

The report also said that defense work for the period this year amounted to 130 million dollars or five per cent of sales compared with 235 million dollars or 17 per cent of sales during the 1954 period.

FIRST SIX MONTHS

Almost all the nine months' earnings this year were "made in the first six months." It said "extensive plant arrangement and manufacturing changes were required in the third quarter preparatory to early introduction of our 1956 cars and heavy fourth quarter output.

*** * ***

"Third quarter shipments of all Chrysler Corp. vehicles were 244,709 as compared with 454,948 in the first quarter and 445,598 in the second quarter of this year.

"Expenditures for improvements and additions to land, buildings, machinery and equipment amounted to $102,986,640 during the nine month period and depreciation charges were $41,024,552."

Sales Higher as Shoppers Bundle Up

NEW YORK (AP) — Shoppers increased their spending in the nation's retail stores this week, and a lot of their money went for warm clothes for winter weather.

* * *

Woolen skirts and sweaters and cloth coats and suits were among the best selling items in the women's apparel category while menfolk spent freely on suits, topcoats, sweaters, slacks, mufflers, gloves and heavy sports jackets.

Auto sales gained momentum as several manufacturers introduced new models. Consumers boosted their purchases of home furnishings, too. Brisk business was reported in upholstered sofas, occasional chairs, carpeting, drapes, major appliances, paints and hardware. Toys and juvenile furniture sold in greater volume.

* * *

Total dollar volume of retail trade across the nation for the week ended Nov. 2 ranged from 3 to 7 per cent higher than a year ago, Dun & Bradstreet said.

* * *

All major areas shared in the rise, with percentage changes as follows: New England, East and Northwest up 2 to 6; South and Southwest up 3 to 7; Midwest and Pacific Coast up 4 to 8.

Lodge Calendar

Regular meeting of Arene Chapter No. 503, Mon., 8 p.m., 22 State St. Officers practice, Sunday, 4 p.m. Ferne Crawley, Secretary. —Adv.

News in Brief

Pleading innocent to a charge of larceny from a motor vehicle yesterday before Royal Oak Municipal Judge Fletcher L. Renton, August Barnowski, 53, of Detroit, was remanded to the Oakland County Jail after failing to post $500 bond.

Practice of the Police range Grove, Waterford, reported to Pontiac Police the theft of two chrome wheel discs from his auto while the vehicle was parked in a downtown parking lot.

Hayride Parties. Food furnished. FE 2-3231. —Adv.

Rummage sale. Esther Court No. 13. 98 W. Huron St. Fri. and Sat. —Adv.

If your friend's in jail and needs bail, Ph. FE 5-9424 or MA 5-4031. —Adv.

Rummage sale Fri., Nov. 4, 3 to 9 p. m. Orchard Lake Community Church. 5171 Commerce Rd. Adv.

Earnings

Storer Broadcasting Co. for nine months ended Sept. 30:

Net income	$2,864,289	$2,358,974
A share	$1.14	92 cents

Superior Steel Corp. for nine months ended Sept. 30:

Net income	$1,210,145	$229,706
A share	$3.63	54 cents

St. Joseph Light & Power Co. for 12 months ended Sept. 30:

Net income	$695,151	$634,707
A share	$1.77	$1.78

Philco Corp. for nine months ended Sept. 30:

Net income	$4,854,000	$2,276,000
A share	1.21	58 cents
Sales	269,319,000	249,726,000

Pontiac Sales Gain During Past Month

Pontiac dealers delivered 35,814 new cars during the month of October, R. M. Critchfield, general manager, announced. This compares with an October total of 24,660 a year ago, or 40 per cent higher, and constitutes an all-time October record for Pontiac.

* * *

"It is especially significant that these high sales were made with the new '56 car announcement coming in the latter part of the month, and with many of our dealers sold out of '55 cars the first of October," Mr. Critchfield said, "and this record accomplishment by dealers, indicates the splendid reception being accorded our 1956 models."

Used car sales amounted to 65,756 compared with 47,063 for October of 1954, another all-time record.

ADVERTISEMENT FOR BIDS

For the purchase of one (1) Utility Truck.

Sealed proposals will be received at the office of the Township Clerk, Waterford Township, Township Hall, 4995 West Huron Street, Pontiac, Michigan, Oakland County, Michigan until 8:00 p.m., November 28, 1955 at which time the bids will be publicly opened and read and the different items noted.

One (1) Truck 1½ ton or equal chassis, with Cab and two (2) to three (3) yard Dump Box.
Year: 1955 or 1956.
Model: Maximum gross rating, 15,000 lbs.
Cab to axle, 60.5"
Wheelbase, 134"
Engine: 6 cyl. or 8 cyl. optional
Generator, 40 amp. low cut in
Transmission, 4 speed
Frame, Standard
Front Springs, Standard
Rear Springs, Standard with auxiliary
Brakes, Vacuum booster
Front Axle, 4,000 lbs.
Rear Axle, 11,000 lbs.
Wheels, Single front, dual rear
Tires, 8x22.5 8 ply or 750x20 8 ply
Fuel Tank, Standard
Marker Lights, Michigan State Vehicle Code Specifications
Directional Lights, front and rear
Heater and defroster, both
Mirrors, Two extension arm mirrors
Windshield wipers, dual with washers
Wind flaps, rear
Paint, green
Michigan Title, furnished by seller
License fees, and sales tax exempt.
The right is reserved by the Township to reject any or all bids and to waive irregularities in any bid in the interest of the Township.

LOUIS G. BARRY,
Nov. 5, 12, 1955

Death Notices

COHEN, NOV. 4, 1955, SAM A., 1347 Ardmore Dr., Bloomfield Twp. age 59; beloved husband of Paula Cohen; dear father of Richard Kahn and Mrs. Sherwin Ross; dear brother of Max, Ed Cohen, Mrs. I. J. Sheer, Mrs. A. Goldstein and Mrs. A. Kohler; Funeral service will be held Sunday, Nov. 6, at 1:30 p.m. from the Temple Beth Jacob. Interment in Clover Hill Park Cemetery. Mr. Cohen may be seen Saturday evening and Sunday morning at the Ira Kaufman Chapel, 91419 Dexter Blvd., Detroit. Memorial Tributes may be made to the Temple Beth Jacob.

FERRIS, NOV. 3, 1955, BASIL E., Harrison, Michigan, age 52; beloved husband of Iva Ferris; dear father of Jack E. Ferris, Keith H. Morgan, Mrs. Jeanette M. Whitehead, and Mrs. J. W. Hanggee; dear brother of Leslie L. and Joseph Ferris, Mrs. Tressa Ryan and Mrs. Ellen Hills. Funeral service will be held Monday, Nov. 7, at 2 p.m. from the Donelson-Johns Funeral Home with interment in White Chapel Memorial Cemetery. Mr. Ferris may be seen at the Donelson-Johns Funeral Home after 7 p.m. tonight.

Card of Thanks 1

UNTIL WE HAVE TIME TO PERSONALLY express our thanks; we will use this way to express our deep appreciation to all of our friends, who in our time of sorrow, were so kind to us. Glenn and Louella Best.

MR. HORACE WARING WISHES to thank Fisher Body maintenance dep. Fisher Local 596, Plant No. 7 die room of Pontiac Motors and Dept. 975, Oxbow Post 4156, V.F.W. Universal Seat, Office Company and girls, CIO 753, Kerwin's Kafe employes, Roslyn and McCormick St. and Local Neighbors, Eastern Star Chapter 228, Dames of Malta 184 and Protectors, Knights of Malta, Albright class of Baldwin EUB and Church, West Decator Methodist Church of Pomsylvia, Rev. Ryan J., Rev. Everette, for the kindness shown during my recent bereavement

WE WISH TO EXPRESS OUR deep gratitude to our many friends and neighbors, to the GMTC and the fellow workers for the assistance, sympathy and floral offerings during the loss of our husband and father, Mrs. George Mobey and family.

In Memoriam 2

IN LOVING MEMORY OF MY mother, Mrs. Charles E. Canterbury, who passed away Nov. 5, 1953.
Your gentle heart would grieve to know how slowly time does heal,
The wound it dealt us with your death, a pain we'll always feel.
Sadly missed by daughter, Lucile C. Fitzpatrick and Family.

IN LOVING MEMORY OF OUR brother, Roscoe Quinton, who passed away Nov. 6th, 1954. Sadly missed by the Mobley family.
Loving memories never die
As years roll on and days pass by;
In our hearts a memory is kept
Of one we loved, and will never forget.

IN LOVING MEMORY OF SIDOnie DeJaeger who passed away one year ago Nov. 5.
One year has passed and gone
Since from one we loved so well
Was taken from our home on earth
With Jesus Christ to dwell.
The flowers we place upon her grave
May wither and decay,
But the love for her who sleeps beneath
Shall never fade away.
Sadly missed by sons and daughters.

IN LOVING MEMORY OF BURT Warren Elsworth who passed away one year ago today. Sadly missed by his wife and daughters, Mrs. Jim Puddy and Mrs. Forrest Milzow and their families.

IN LOVING MEMORY OF OUR father, Joseph Sohmer, who passed away Oct. 26, 1954. Sadly missed by his family, Mr. and Mrs. Earl Sheffield and children, and Mr. and Mrs. Donald R. Allen and children
You're not forgotten, father, dear,
Nor ever shall you be;
As long as life and memory last
We shall remember thee.

IN LOVING MEMORY OF DENA Giegler who passed away 6 years ago, Nov. 4, 1949
We have only your memory, dear mother
To remember our whole life through
But the sweetness will linger forever,
As we treasure the image of you.
Sadly missed by husband and children.

Flowers 3

DUNSTAN'S FLOWERS
2484 W. Huron St. FE 2-8301

BOX REPLIES

At 10 a.m. Today There were replies at the Press office in the following boxes:

1, 3, 6, 11, 16, 17, 18, 25, 28, 60, 62, 71, 77, 90, 94, 100, 104, 106, 107, 118.

Funeral Directors 4

AIR AMBULANCE GROUND
Pursley Funeral Home, FE 4-1211

COATS FUNERAL HOME
Complete facilities. OR 3-7157
Drayton Plains — Waterford Twp.

DIGNIFIED SERVICES
Kirkby Funeral Home FE 4-1882

Donelson-Johns
FUNERAL HOME
"DESIGNED FOR FUNERALS"

SPARKS-GRIFFIN CHAPEL
Thoughtful Service. FE 2-5841

Voorhees-Siple
FUNERAL HOME
Ambulance Service, Plane or Motor
FE 2-8378

Monuments 4A

BUY DIRECT AND SAVE
Pontiac Granite & Marble Co.
Robert J. & George E. Slonaker
269 Oakland Ave. FE 2-4800

Cemetery Lots 5

BEAUTIFUL 4 grave lot. White Chapel Cemetery, reasonable. Mayfair 5-6907.

OAKLAND HILLS MEMORIAL Park, 2 sections, 4 graves each, $175 per section. FE 4-1640. 28 Thorpe St.

Help Wanted Male 6

Designers
Detailers
Checkers
EXPERIENCED
58 HOUR WEEK
Long Program
CIRCLE DESIGN CO.
114 S. Woodward, Birm.

4-1 SCREW MACHINE MAN ON tool detail work. Apply Mt. Elliott, 1010 W. Maple, Walled Lake.

AUTO MECHANIC WHO WANTS steady salaried job, knows how to lay out and produce neat work. MI 4-3410.

Automatic Screw Machine Operator
Must be able to operate multiple spindle machines, sharpen own tools and chasers. Afternoon shift. Apply between 7 a.m. and 5 p.m.
LITTLE & DAVID MACHINE CO.
1794 Pontiac Dr.

ATTENDANT AT LARGE STANDard Station. Steady work, full time. Mature, married men with some mechanical knowledge preferred. References required. MI 6-4888.

A ROLL MAN
On Stainless Steel. Must be able to set-up his own rolls and operate. Steady work. Write Pontiac Press, Box 61.

AMBITIOUS MAN, 25 TO 44 FOR Guaranteed salary plus commission. Exceptional opportunity for major life insurance company, aggressive man. 505 Pontiac State Bank Bldg.

ASSISTANT MANAGER FOR THE Parking business, age 21 to 35. Starting salary $4,420 per year with opportunity for increases to $5500 per year. Character and employment reference required. Apply 59 Wayne St. If you're seeking permanent employment.

ARE YOU LOOKING FOR A steady job? If you have mechanical experience and tools come out to see us. Keego Sales and Service, Keego Harbor.

Artists
Engineering Illustration
(MUST BE CAPABLE OF MAKING PERSPECTIVE ASSEMBLY DRAWINGS FROM ENGINEERING INFORMATION.)
And
Perspective Drawing
(OPPORTUNITY FOR ARTIST TO ENTER THE GRAPHIC ILLUSTRATION FIELD, MAKING NEW PERSPECTIVE ILLUSTRATIONS AND CHANGES ON EXISTING ILLUSTRATIONS.) THESE CHALLENGING ASSIGNMENTS OFFER PERMANENCY - PAY - RECOGNITION
Apply
Pontiac Motor Division
Salary Personnel
GLENWOOD AVE.
PONTIAC, MICHIGAN

ARC WELDERS, EXPERIENCED. Paid blue cross and life insurance. McDaniel Tank Mfg. Co. 714 N. Saginaw. Holly, Mich.

AUTO PAINTER, EXPERIENCED only. Plenty of work. Pontiac Auto Body Service, Cor. Saginaw & South Blvd. FE 4-9587.

ADVERTISING FIRM WANTS housewife with clear handwriting. Make good money spare time. Write SHIRLEY MITCHELL, 131 Belmont Street, Belmont, Mass.

BARBER, GOOD PART TIME JOB for sober elderly man. FE 5-4410.

BARBER WANTED AT ONCE. Roscoe's Barber Shop, 74 West Huron St.

BRICKLAYERS
Steady work. Call MY 2-4484, after 6.

CAR WASHERS WANTED, SAT. and Sun., at Huron and 10 Telegraph. Open at 8 a.m.

CAR WASHERS WANTED. Apply, 149 W. Huron.

CAR WASHERS WANTED. MOTOR Mart Auto Wash, 105 E. Montcalm.

CAR WASHER, GOOD PAY, GOOD working conditions. Apply in person. Sunoco Station, Hunter Blvd. and Maple, Birmingham.

COLORED BOY SPARE TIME. General cleaning and odd jobs. Tony's Drive-In, 2790 Auburn Rd., Utica.

CAR SALESMAN
Who can qualify for sales manager or new car or used car dept. Mgr. Not necessary to have car experience. Apply in own handwriting. Write Pontiac Press Box 106.

CAR WASHERS, WHITE OR COLored, 510 N. Main, Rochester.

Designers
Detailers
Tools, fixtures, machines and body fixtures. 58 hours minimum.
Premier Eng. Co.
1210 14 Mile Rd., Clawson, Mich.

CAB DRIVERS, STEADY DAY and night shift. Company paid insurance. Apply 438 Orchard Lk. 3 to 6 p.m.

CARPENTER, CUSTOM WORK, must be good, on rough or finish work. Near 15 Mile and Telegraph. Call EM 3-2428 after 6.

COOK, HOUSEKEEPER, CARETAKER, (couple). Experienced, permanent, good health. White. No children. Live on premises. Must have car, both drive. Salary $300 a month plus food, small furnished heated apt., with private bath. Telephone, TV, electricity, automatic heat and hot water. Laundry sent out. References. Call Mrs. Kelly, JOrdan 4-6697 for appointment.

DETAILERS
For jigs, fixtures, gauges and special machinery. Top rates.
LOCKHART-WRIGHT
ENGINEERING SERVICE
1965 S. Telegraph FE 2-3206

Help Wanted Male 6

DESIGNERS
(90 Needed)
FOR
Body Fixtures
Welding Dies
Automation
58 Hrs. Min.
Interviews 'til 8 p.m.
MODERN Engineering Service Co.
1695 12 Mile Rd.
Near Woodward
Berkley, Mich.

DRIVERS WITH TRACTOR AND trailer, open top or van. Permanent lease. Apply Trans-American Freight Lines, 267 South Blvd. East, Pontiac, Michigan. FE 2-0177.

DUE TO PROMOTION, HAVE route open for married man with car, age 24 to 45. Route has been paying $150 per week, same rate will be conditioned for right man. Call FE 2-2318 for appointment.

DISPLAY MANAGERS ASSISTANT. Experience unnecessary, will train man with right qualifications. Good future. Waite's Miss Tomlinson, fifth floor.

EXPERIENCED GROOM, MALE for Hunt stable. Board and room, single. MI 6-2381.

ENGINEER, $600
Finest company in its line wants mechanical engineer. Degree or equivalent. See Nancy at Carr Center, B-1 Riker Bldg. FE 8-0416.

EXPERIENCED REFRIGERATOR and washer-dryer salesman. Good salary and commission. FE 4-2525.

EXP. WOOL PRESSER STEADY position. Apply at 8185 Cooley Lk. Rd., EM 3-4661.

EXPERIENCED WELDERS, FITters and layout men on structural steel. Apply Suburban Steel Co. 2800 Alliance St.

EXPERIENCED MALE GROOM for Hunt stable. Board and room, single. MI 6-2381.

EXPERIENCED SERVICE STATION man and wrecker driver. Good pay, easy hours. Schroeder Service Station, Perry and Paddock St.

EXPERIENCED BUTCHER. APply in person. 3286 Auburn Ave.

EXPERIENCED BARTENDER 2180 Dixie Hwy.

EXPERIENCED SERVICEMAN for Domestic Refrigeration. Salary open. FE 2-5449.

FIELD REPRESENTATIVE

We will have two excellent openings for married men with high school education who would like to learn both selling and the art of merchandising which will prepare them for future advancement in anything from personnel, accounting, merchandising, human relations, buying and sales management.

Applicant must be willing to locate in Flint, Michigan and start on an established route, serving our customers. First three weeks will be spent in schooling and initial training on a salary basis. After initial training, applicant receives both a salary and a guaranteed commission. Send postal card with your name, address and phone number only so we may phone you for personal interview.

JEWEL TEA CO. REPRESENTIVE
P.O. Box 392 Waterford, Mich.

FIRST CLASS BUMPER WANTED. No other need to apply. MI 4-4016.

Full Time Welders
For afternoon shift. No part time need apply.
SUNDEEN MFG. CO.
1484 Dixie Hwy.

FARM HELP WANTED: 15701 24 Mile Rd., 3 miles east of Van Dyke.

GROOM TO TAKE CARE OF horses, good wages, board and room. Year around job. Outland's Riding Stable, 23175 W. 14 Mile Rd., near Telegraph Rd.

HANDYMAN
For general store work. Receiving, packing, light delivery. Steady. References required.
WIGGS
24 W. Huron.

HELP WANTED FOR STOCKROOM and clerical work. 25 years old. Afternoon shift in Pontiac area. Study work with good benefits. Apply week-days 8 a.m. to 10 a.m.

HEAT TREAT MAN
Experienced for heat treating bolts, studs, and misc. items on low carbon and Alloy steel. Must be experienced and have a good background. Steady job. Write Pontiac Press, Box 80.

IBM
SERVICE TECHNICIANS
We will employ several qualified men for field engineering positions, ages 21-30, with an engineering or technical background in electrical, electronic or instrument field. These men will receive specialized training at Endicott, New York, and later will be assigned as Customer Engineers working with our electric accounting and computing machines in an IBM branch office.

Excellent opportunity for advancement. Salary and expenses paid while training. Write for an interview, stating qualifications. All replies held strictly confidential. Box 27, Pontiac Press.

MAINTENANCE AND CLEANING man to live in. Year round, steady work. Good wages with paid vacations. For appointment phone EM 3-8342.

MEN
For a job with diversity and opportunity, see us for that new job!
PONTIAC EMPLOYMENT SERVICE
18 W. HURON FE 4-2551
Open Fri. till 7 p.m.

MEN
An opportunity awaits men who wish to earn $100 to $150 weekly. This opportunity requires no cash investment. Write Box 2105, Pontiac, Mich.

MODERNIZATION CARPENTERS wanted. First class men only need apply. Apply 9½ S. Jessie or Phone FE 2-7004 from 8:30 to 5. Eve. Call OR 3-2276.

IF YOU CAN SELL AND ARE willing to work, we can offer the best opportunity in town. Write to Pontiac Press Box 74, giving age, experience and other particulars.

MIDWEST
JOBS FOR MEN

Adjusters	$350
Station attendants (Some exp.)	$280
Investigator	$300
General office	$325
Manager trainees	$350
Sales	$500
Insurance sales	$400

MIDWEST Employment Service
406 Pontiac State Bank Bldg.
FE 5-9227

NIGHT FIREMAN, EXPERIENCE not necessary. At Leo Boucard Greenhouses, 8580 Dixie Hwy., Clarkston. Call in person.

PIN SETTERS
Make $7 for setting 2 leagues, at Birmingham Bowling. MI 4-2822.

PLACE A "LOST AD." Call FE 2-8181 for an ad to recover a loss. Dial FE 2-8181 for an ad-writer.

Help Wanted Male 6

TRACTOR AND IMPLEMENT DIVISION
Ford Motor Co.
Expansion Program in
Birmingham
Has Created Opportunities
FOR:
Project Engineers
Test Engineers
Product Designers and Checkers
Consumer Research
Cost Analyst
Financial Analyst
Process Engineers
Material Handling Engineers
Plant Layout Technician
Apply
2500 E. Maple Road
Birmingham
OPEN WED. TILL 9
SAT. 9 TILL 12

MODEL MAKERS
MODEL CHECKER
CABINET MAKERS
Modern equipment.
Long program
Overtime
Best working conditions
Artco Plastics
48270 Van Dyke
REpublic 2-6842

OFFICE MANAGER
WORK NEAR HOME
28 to 35 yrs. old to retail apparel shop in Birmingham. No government reports or statements involved. Must have ability to supervise and organize work in small office. No night work, vacations with pay and good starting salary. Personal interview only. At
JACOBSON'S
Maple at Bates B'ham.

NEEDED
Journeymen Pattern Designers
APPLY
Pontiac Motor Division
Employment Office
GLENWOOD AVE.
PONTIAC, MICHIGAN

FULL OR PART TIME CAR WASHers. Daily guarantee car fare. Northway Auto Wash 3636 N. Woodward. LI 9-8654.

Pin Setters Wanted
Apply Elks Temple, 114 Orchard Lake.

PRODUCTION WORKERS
EXPERIENCE NOT NECESSARY
APPLY
FISHER BODY DIVISION
900 Baldwin Ave.

PORTER WANTED FOR NEW CAR dealership. Good wages and hours. Call in person to service manager, Clarkston Motor Sales, Clarkston, Mich.

RECEIVING CLERK & STOCK MAN
Steady, reliable young man with grocery and produce experience who may be interested in steady work with opportunity for advancement—hospitalization, health and accident insurance, life insurance, paid vacations, and pleasant working conditions. Apply by letter, stating desired starting salary to Pontiac Press, Box 94.

PIN SETTERS WANTED. DOUblers and singlers. Montcalm Center, 30 E. Montcalm.

ROOFERS AND SIDERS. CALL FE 4-9471 after 6.

ROUTE MAN
20 to 25 to service automatic cup vending machines. Apply Pontiac Select-A-Drink Mon. Nov. 7 bet. 9:30 and 11 a.m.

SALESMAN WANTED
By a leading manufacturer of cigarettes between ages of twenty-one and thirty-five years, to headquarter in Pontiac, Michigan. Complete training program. Salary plus travel expenses. Advancement in line with ability. Company car furnished. Reply Box 11, Pontiac Press.

Help Wanted Male 6

Salesmen
Real Estate
Have openings for alert young men. Experienced in selling. Plenty of listings, advertising & contacts. Earnings unlimited.
To Buy—To Sell—To Trade
YOU BUY IT—WE'LL INSURE IT
MAHAN
REALTY CO. REALTORS
Co-operative Real Estate Exchange
FE 2-0263
1075 W. Huron
NEXT DOOR TO BRANCH POST OFFICE

SALESMAN
Part time. Mens clothing experience. Evening hours. Many benefits offered.
ROBERT HALL CLOTHES
200 N. SAGINAW

TRUCK DRIVER WITH SIX DEpendents looking for work. Have hauled steel for American Transit Lines last two years. Need work very bad; will take anything to make wages. Phone FE 3-9385. Ask for Mr. Hummell.

STATION ATTENDANT, MIDnight shift, 30 years or older with experience and references. Apply 2260 Pontiac Rd. FE 3-9680.

SALESMAN-DRIVER FOR DRY cleaning route. Apply 8 a.m. 485 S. Sanford.

SALESMEN
To make calls, to make presentation, to make money. Call MA 4-1734 between 10 a.m. and 12 noon.

Shaper Hand Experienced
Numatics, Milford, Mich.

SHEET METAL MEN
First class capable of laying out and forming general work. Steady all-year work for reliable men. Top wages.
ELBING, 73 S. PARKE

STEEL OPERATORS, WITH TRACtor and trailer. Permanent lease. Apply Trans-American Freight Lines, 267 South Blvd. East, Pontiac, Michigan. FE 2-0177.

SWITCHMAN: APPLY GENERAL Yard Masters Office Johnson Ave. Grand Trunk Western Railway.

WANTED: RELIABLE HELPERS for our modern car wash. Aqua Suds Auto Wash at 575 Hunter Blvd. Birmingham. 8:30 to 5 p.m.

WALLED LAKE, YOUNG MAN for part time work in fruit market. 7 a.m. to 2 p.m. daily. No experience necessary. Apply Fruit Dept. Lakeside Packing House.

WANTED: DELIVERY MAN, brake man, duct installers, bench men, good pay, GM group insurance and Blue Cross. Apply in person, O'Brien Heating — Supply, 3701 Voorheis Rd.

WANTED: SALESMAN AT ONCE. P. W. Dinnan & Son, 66 W. Huron St.

WANTED
Part time salesman to sell new Ford and used cars. Contact George Milne, Assistant Sales Mgr. Harold Turner, Birmingham, Michigan.

WE HAVE SEVERAL OPENINGS for young men as stock clerks in our store in Birmingham. These are full time jobs that offer opportunities for the future. Good pay, many employee benefits. Apply to Mr. Shaw, Manager of the Kroger Store at 725 E. Maple.

WANTED
Designer, checker to design small electro mechanical products for consumer market and for industrial use. Must have ability to lead layout draftman and check complete products engineering drawings including drawing of assemblies components and bill of material. Should have experience with design of die castine, stamping and production tools. Apply at Syncro Corp. Oxford, Mich or phone OA 8-2568.

YOUNG MAN FOR FURNITURE salesman in large Pontiac furniture store. Experienced preferred, but not essential. Good starting salary with excellent possibilities. Permanent position. Write giving age, experience, educational background to Pontiac Press, Box 69.

Help Wanted Female 7

ADD TO YOUR CHRISTMAS INcome. Have your friends in for a Tey Demonstration. FE 2-7250.

AN EXPERIENCED WOMAN BEtween 30 and 45. For cooking and general housework. Fond of children. Help with 9, 7, 4. Live in. Pvt. room and TV. Wed. and every other Sun. off. FE 2-8393.

APLY NOW, IN PERSON, FOR part time Christmas work. Myer's Jewelry Shop, Tel-Huron Shopping Center.

AIM HIGH
CAREER GIRLS

Executive secretary	$375
General office, no typing	$260
Bookkeeper to train	$260
Receptionist	$250
Hostess	$225
Personal trainee	$300
Figure clerk	$275
Insurance girl	$260
Office beginner	$240
Private secretary	$350
Legal secretary	$340
Girls to operate office machines	$225
Girls who like figures	$220
Girls with typing of 40-50 wpm	$240

Stenos!! Have terrific job openings for girls with life long good skills. Tremendous opportunities and good salary with small, reliable, industrial firms. If interested reply immediately. See Miss York.

MIDWEST Employment Service
406 Pontiac State Bank Bldg.
FE 5-9227

CASHIERS
SALESGIRLS
Experienced cashiers and salesgirls needed. Full or part time positions open. Apply to Mr. Marry, cridit office.
GEORGES NEWPORTS
74 N. Saginaw

COOK, HOUSEKEEPER, CARETaker, (couple). Experienced, permanent, good health. White. No children. Live in premises. Must have car, both drive. Salary $300 a month plus food, small furnished heated apt., with private bath, telephone, TV, electricity, automatic heat and hot water. Laundry sent out. References. Call Mrs. Kelly, JOrdan 4-6697 for appointment.

CURB WAITRESSES
Ted's has a limited number of openings for curb waitresses, night shift.
MUST BE 18
Apply in person
TED'S
Woodward at Square Lake Rd.

CAPABLE WOMAN FOR GENeral housework. Live-in. Private room. Good wages. MI 4-8438.

DOMESTIC, WHITE, BETWEEN 35 and 50. Live in or have own transportation. Adult family. Lake front home. Private room and bath. Ref. $25. FE 8-1420.

DOCTOR WANTS ASSISTANT. Must like children and should typewrite. Apply Pontiac Press, Box 12.

DISHWASHER WANTED. G AND M Lunch, 846 Joslyn Ave.

EXPERIENCED WAITRESS wanted weekends. Liberty Cafe.

CASHIER
FULL TIME
WE WILL TRAIN
We offer many employee benefits
APPLY, ROBERT HALL CLOTHES
209 N. SAGINAW

THE ANSWER TO YOUR PROBLEM: Want Ads! To sell, rent, hire, it's FE 2-8181.

Help Wanted Female 7

DRAPERY SEWER FOR CUSTOM shop. Pleasant surroundings and good pay. In Birmingham, Pontiac Press Box 97.

Executive Sales

Men between 26 and 45. Tremendous opportunity for men with sales aptitude. Starting salary of $400 with sizable increases. Management possibilities. College background or equivalent necessary. See Miss Edwards, Midwest Employment Service, 406 Pontiac State Bank Bldg. FE 5-9227.

EXPERIENCED WAITRESS TO work nights. Phone MI 4-9090.

EXP. DRUG CLERK PART TIME. 416 Orchard Lake. FE 2-7184.

EXPERIENCED WOMAN FOR general housework. 3 adults. Live in. MI 4-1493.

2 EXPERIENCED LADIES FOR general cleaning. German, Polish or Finish preferred. Steady position with good salary and paid vacation. Must have own transportation or live in. For appointment call EM 3-8342.

EXPERIENCED WAITRESS, WITH own transportation, for second shift. Cash register experience required. FE 2-9135 before 5 p.m.

EXPERIENCED SHORT ORDER cook to work days. MI 4-9090.

EXPERIENCED WAITresses and car hops both for day or night. 400 N. Woodward, Lincoln 3-1888.

GREEN PARROT

1650 N. PERRY.
EXPERIENCED WAITRESS WANTED.

HOUSEKEEPER TO CARE FOR motherless boys, $20 per week. No drinkers. OA 8-2728.

HOUSEKEEPER WANTED FROM 25 on up. $30 to $35 per week. FE 3-0362 after 4 p.m.

HOW DO YOU MEASURE SUCCESS?

Some measure success only by money. Others by the enjoyment they get out of their work. But the true measure of success is a combination of both, plus the knowledge that your efforts are recognized, and appreciated. For a job with diversity and opportunity, see us for that new job!

PONTIAC EMPLOYMENT SERVICE
18 W. HURON FE 4-2551

GIRL FOR MOTHERS HELPER. Live-in. Private room and bath. References. MI 4-8054.

INTELLIGENT GIRL, 25 TO 45 years. Must be experienced with children. Light general housework. Plain cooking. Live in. $100 bond every 6 months. Employ other help. $35. References. MI 4-6667.

LADY FOR REPAIRING AND Alterations. Apply Main Cleaners, 4480 Elizabeth Lake Rd.

LADY FOR HOUSEWORK AND care of children. Live in. FE 5-3720.

NEEDED IMMEDIATELY

Beautician. We have the clientele—you the initiative. Excellent wages. FE 2-2623 for your interview. Murray Sisters.

STENOGRAPHERS
COMP. TYPIST
TYPIST-MIMEOGRAPH OPERATOR
AND
KEY PUNCH OPERATORS

NEEDED

EXPERIENCE IS NECESSARY
APPLY
Pontiac Motor Division
Personnel Dept.
GLENWOOD AVE.
PONTIAC, MICHIGAN

PART TIME GIRL FOR SALES and clerical work from 4 p.m. to 10 p.m. Apply at Thomas Bakery, 121 W Huron St. No phone calls, please.

PART TIME KITCHEN HELP. Also full time waitress. White. Apply Snack House, 819 Woodward.

NICK'S RESTAURANT, 722 GLENwood, experienced waitresses.

PERSONNEL TRAINEE $300
Downtown firm wants to expand its office staff. will train sharp young girl with sales aptitude to do professional interviewing. See Miss Lane, at Career Center, B-1, Biker Bldg., FE 8-0416.

RELIABLE WOMAN TO ASSUME responsibility of home 5 days a week. Must live in and be able to drive. $20 a week. FE 4-0931.

REPORTER WANTED

Detroit suburban weekly needs society editor-reporter who can work with subordinates. Must have features, lay out ideas, plus ability to see them into print. Pleasant personality between ages of 26 to 40. Photographic experience desirable but not necessary. Have own car. Permanent. Splendid opportunity for growth and advancement. Position now open. Starting salary $75 per week, or more if worth it. Give experience. References. Replies kept confidential. Contact Managing Editor, Birmingham, (Mich.) Eccentric. MI 4-1100.

STENOGRAPHER

City of Pontiac. Salary, $2977 to $3289, 40 hours, 5 day work week. Complete fringe benefits. Apply Personnel Office, City Hall, 38 S. Parke.

SLIP COVER CUTTER AND sewer. Experienced. In Custom Shop in Birmingham. Pontiac Press Box 97.

WANTED
EXPERIENCED
SECRETARY

HERE IS AN EXCELLENT OPPORTUNITY FOR AN EXPERIENCED SECRETARY BETWEEN THE AGES OF 25 AND 35 YEARS WHO HAS THE FOLLOWING QUALIFICATIONS:

1. Neat, attractive appearance, pleasant disposition, cooperative with others.
2. Accurate typist (60 WPM), and must have good shorthand ability.
3. Some administrative ability and tact in meeting the public.

WE CAN OFFER A QUALIFIED APPLICANT INTERESTING WORK AND THE FOLLOWING BENEFITS:

1. Permanent employment in downtown office.
2. Excellent salary with paid vacation.
3. 40 hour, 5 day week.
4. Retirement plan, group insurance with hospitalization.
5. Pleasant working conditions with latest modern equipment.

IF THIS SOUNDS LIKE THE PERMANENT POSITION YOU WOULD LIKE, WRITE TO BOX 36, PONTIAC PRESS FOR INTERVIEW. ALL REPLIES HELD STRICTLY CONFIDENTIAL.

Help Wanted Female 7

SALES LADY 25 TO 30 WITH CAR to service life insurance accounts. $65 weekly salary, plus commission. Permanent. P.O. Box 301, Pont.

TEACHER IN CRESCENT LK. area wants lady to care for baby from 8 to 4, five days a week. FE 4-6987.

WHITE GIRL OVER 18 TO HELP with housework and cooking. 3 adults. Lake Home, vicinity of Baldwin and Walton. Pvt. room and bath. FE 2-7046.

WHITE WOMAN FOR HOUSEkeeping & babysitting. Orchard Lake Village. Transportation essential. FE 2-9183.

WANTED: GIRL TO DO GENERAL housework and care of children. Live in or go home nights. FE 5-0571.

WOULD LIKE GIRL BETWEEN 18-30 to stay with me in my home while my husband works nights. $10 per week. Not hardly any work. Call in person, 370 E. Columbia, before 4 p.m.

WANTED SOON!

Girl who can take letters and do accurate typing. Small office close to town. Very good pay. Call FE 5-9227 for appointment.

WANTED

WANTED: MIDDLEAGED OR RESPONSIBLE WOMAN IN DRAYTON AREA TO CARE FOR 4 MONTH OLD BABY WHILE MOTHER WORKS 3 TO 11 SHIFT. OR 3-0642 AFTER 4 P.M.

WOMAN FOR CARE OF 4 CHILdren. 3 schoolage. No heavy housework. FE 5-1711.

WAITRESS WANTED. FRED'S White Swan. FE 3-9184.

WAITRESSES

Full, part time, or day shift. Good hours. Good wages. Experienced preferred but will train. Apply in person. Club Rochester (Hopkins) Restaurant and Cocktail Lounge. 300 Main St., Rochester, Mich.

WANTED: WOMAN FOR MOTHERless home. More for home than wages. No objections to 1 or 2 children. FE 2-7582.

WANTED GIRL TO CARE FOR infant days. FE 7-9541.

WANTED EXPERIENCED WAITresses for part time work. Apply in person after 4 p.m. Elks Club, 114 Orchard Lake.

WHITE GIRL OR WOMAN TO care for child and do light housework 3 days while mother works. Live in, $15 a week. Phone OR 3-7856.

WOMAN FOR OFFICE WORK. Must like detailed paper work. Typing required. Write Pontiac Press, Box 8.

WOMAN WITH REF. DOWNSTAIRS and cooking. Private room and bath, good wages. MA 6-2094.

WAITRESS WANTED, AFTERnoons. FE 3-9445.

WANTED MIDDLE-AGE OR RESPONSIBLE WOMAN IN DRAYTON AREA TO CARE FOR 4 MONTH OLD BABY WHILE MOTHER WORKS 3 TO 11 SHIFT OR 3-0642 AFTER 4 P.M.

Help Wanted 8

APPRENTICE LAYOUT ARTIST for Birmingham area advertising firm. Real opportunity for right man or woman. Phone GOrdon 6-7909 for appointment with Mr. Veller.

COOK WANTED, MAN OR WOMAN FE 4-7101 after 6. FE 3-1015.

COOK, HOUSEKEEPER, CARETaker, (couple). Experienced, permanent, good health. White. No children. Live on premises. Must have car, both drive. Salary $300 a month plus food, small furnished heated apt., with private bath. Telephone, TV, electricity, automatic heat and hot water. Laundry sent out. References. Call Mrs. Kelly, JOrdan 4-6657 for appointment.

MEN WOMEN YEAR ROUND OPportunity on established Watkins route. Earn $2 to $3 per hour. Car necessary. Apply 156 N. Perry.

RESTAURANT MANAGER, MUST be experienced. Living quarters available. Call FE 5-6130 between 3 and 4 p.m.

$400 MO. GUAR. COMM. COUple travel U. S., sell radio-TV programs. Emp. Sec. Comm. FEderal 2-0191.

REAL ESTATE

We need 2 salesmen or saleswomen to complete our staff handling higher priced residential. Also one man or land tract and investment properties. Unexcelled bonus set up for top producers. Large modern office, well located and exceptionally well equipped. Make 1956 a banner year with us! Call Mr. Hall, Mr. Young, or Mr. Clark for appointment at Midwest 6-2700.

HALL & YOUNG, INC.

W. Maple at Telegraph Birmingham

ROOM AND BOARD FOR RELIable couple who will care for two children. FE 4-8862.

WANTED

Real Estate Salespeople for fast growing company located in new ultra-modern office. Plenty of contacts and a complete line of new and used homes. Apply in person to Sylvan Realty, 2383 Orchard Lake Rd. (Sylvan Shopping Center). All replys kept in strictest confidence.

Instructions 9

TUTORING AND DIAGNOSTIC services by state certified teacher. Available during evening hours and Sat. FE 8-1444.

Work Wanted Male 10

ACCOUNTANT, EXPERIENCED. Will keep your small business records in order on monthly retainer basis. FE 8-1319.

A-1 CARPENTRY, PLASTIC AND floor tile a specialty. FE 5-8954.

CARPENTRY WORK, NEW AND repair. FE 4-4210.

CARPENTER AND CABINET work. New and repair. D. B. Murdock. FE 2-7861.

CARPENTER'S ALTERATION AND repair. FE 4-4168.

CABINET MAKER AND CARPENter. Kitchens a specialty. FE 4-5000.

CEMENT AND BLOCK WORK. FE 8-0258.

CARPENTRY, CABINETS, FORMIca work. Attics finished, recreation rooms & repairs. EM 3-4775.

CEMENT BLOCK WORK, BASEment Specialty. FE 4-0427.

CUSTOM CABINET AND CUSTOM forming work. OR 3-9575.

ELECTRICAL WIRING AND heating control work. Licensed. Ed Murray, FE 2-8657.

OPERATING ENGINEER, 4 YRS. experience wishes work, also has 12 yrs. experience driving Semi and double bottoms. MU 4-5796, Milford.

LIGHT HAULING AT ANY TIME. FE 2-2209.

MAINTENANCE ENGINEER WITH 3 yrs. experience desires work. 10 yrs. of age, high school graduate. FE 8-0371, 267 Branch.

PLUMBING WORK WANTED. Reasonable. FE 5-1016.

PLUMBING WORK WANTED. Reasonable. FE 5-1016.

TRUCK DRIVER WITH SIX DEpendents looking for work. Have hauled steel for American Transit Lines last two years. Need work very bad; will take anything to make wages. Phone FE 4-8862. Ask for Mr. Hummell.

WANTED PART TIME WORK eves. and weekends. FE 5-2306.

Work Wanted Female 11

ALTERATIONS, MENDING, ALL kinds, Reasonable, EM 3-5062.

BABY SITTING OR CHILD CARE in my home. FE 5-2404.

BABY SITTING IN MY HOME. FE 3-1791.

BOOKKEEPER, GENERAL OFfice auto dealer experience, OR 3-7570.

COLORED WOMAN WOULD LIKE general cleaning during the day. Also dishwashing. FE 2-5618.

DRAPERIES, MADE TO ORDER very reasonable. OL 1-6878.

EXPERIENCED, RELIABLE LADY wishes ironing; 1 day service. FE 5-0690.

IRONINGS IN MY HOME, VERY neat. FE 3-7230.

COLORED GIRL WANTS DAY work. References. FE 5-4646.

DAY WORK WTD.: 10 TO 4. FE 5-2037.

DEPENDABLE LADY WANTS BAby sitting after 4 p.m. FE 8-0146.

IRONINGS WANTED, $3 PER BUshel. Good work. 84 Mary Day. FE 2-4001.

IRONINGS, $3 A BUSHEL. 1 DAY service. Exp. FE 5-1471.

IRONINGS, GOOD WORK. PICKup and Deliver. EM 3-0089.

IRONINGS, $3 A BU. 1 DAY service. FE 5-1471.

LAUNDRY, REASONABLE. FE 2-3820.

LADY WISHES DAY WORK. House cleaning or restaurant. FE 4-9198.

MIDDLEAGED LADY WILL BABYsit while mother works. FE 5-9980.

MIMEOGRAPHING, TYPING SECretarial service. EM 3-2642.

NURSE'S AID, SOME EXPERIence. Also baby sitting. Hours from 6 p.m. to 2 a.m. FE 7-9141.

2 WOMEN WANT WALL WASHing and cleaning. FE 7-0223.

WANTED REGULAR DAILY BABY sitting on West side by reliable lady. FE 4-3770.

WANTED: IRONINGS, MENDING, alterations. FE 4-0468.

WASHING AND IRONING. PICKup and deliver; Also curtains. FE 4-3135.

WASHINGS AND IRONINGS. FE 4-0695.

WASHINGS BUT NO IRONINGS. 957 Kenilworth, in Perry Park. FE 2-0452.

WOMAN WANTS WORK BY DAY or week. Housecleaning & laundry, 5 days week. Ref. Anytime after 6. FE 5-9710.

WILL CARE FOR CHILD IN MY home. FE 4-4020.

YOUNG GIRL WANTS PART TIME typing work to do at home. Call FE 2-1339, before 9 a.m. or after 6.

Building Service 12

A - 1 CUSTOM CARPENTERS. Rough and finish. Work guaranteed. EM 3-8601 or EM 3-3827.

AIR COMPRESSOR GENERATOR, power trowel, Mixer, sanders, plumbing tools, tools. Open Sun. JACKSON'S RENTAL.
62 W. Montcalm FE 4-5240

ALL KINDS OF BRICK SIDING $16.95 per square
Storms, storm sash and building materials or will do jobs. Terms to fit your budget. FHA. No money down.
D & M Building Service
9 South Jessie
FE 2-7004 FE 2-8345
Evenings OR 3-2276

A-1 CEMENT WORK
LLOYD MONROE
FE 4-6866

ANY TYPE OF BUILDING PLANS. A complete design service available. EM 3-4931 or EM 3-4518.

ATTICS—DORMERS
Recreation rooms, garages, additions. Roofing and siding. Porches enclosed. Guaranteed work at discount prices during November.
MICHIGAN HOME REMODELERS
3377 W. Huron
FE 4-5063 After 5, MA 5-1134

ALL TYPES OF TRENCHING, field tile and footings. FE 5-9056.

BRICK, BLOCK AND CEMENT. Carpenter and general building service. FE 5-6377.

BRICK AND BLOCK LAYING. Outdoor fireplaces. FE 2-2936.

CUSTOM BUILDING FHA Financing. Modernizing. FE 4-5470.

BRICK, BLOCK AND CEMENT work. Also chimneys. No job too large. Residential and commercial. Guaranteed work. Ph. FE 4-6094.

BRICK, BLOCK AND CEMENT work. Free estimates. MY 2-0904. FE 2-9327.

CONCRETE BROKEN BY HOUR or job. Free estimates. FE 2-0077.

CEMENT IS OUR SPECIALTY. Floors, basement. EM 3-4879.

CEMENT WORK. FLOORS, drives, etc. Reas. Free estimates. Jensen, FE 2-2340.

DEC CABINETS, DOORS. D. E. Cook. FE 4-4156.

CEMENT & BLOCK
work. FE 5-0782

20%
DISCOUNT
NOVEMBER

On all modernization alterations, kitchen, bath, siding, roofing, general remodeling. Complete carpentry work on all improvements. Deal direct, no salesman. FHA no money down. No job too large. No job too small. Daily 9 to 5.
D & M BUILDING SERVICE
FE 2-7004 Eves. OR 3-2276
FE 2-0246

CARPENTER, REPAIRS AND Alterations. Quick service. Weatherly. FE 5-7118.

ELECTRICAL WIRING, LICENSED Ed Murray, FE 2-8657.

ELECTRICAL WIRING
Residential and Commerical. Licensed and bonded. FE 4-4509, After 6 OR 3-6692.

FLOOR LAYING, SANDING AND finishing. 10 years experience. Modern equipment. Guar. work. Free estimates. John Taylor, OR 3-1616.

FLOOR LAYING, SANDING AND finishing. C. Bud Bills, FE 4-3921.

FLOOR SANDING, OLD FLOORS A specialty. Call Bills, FE 3-5789.

FLOOR SANDING LAYING, FIN. R. Gardner, 491 Central. FE 2-7519

FLOOR SANDING AND FINISHing. Old or new. Free estimates. OL 1-6406.

GUARANTEED ROOFS. ALL kinds. EST. 1918. Hugus Marsh. 393 N. Cass. FE 2-3021. FE 2-8946.

GENERAL BUILDING REPAIR, carpentry, brick work, cement, plastering. FE 4-2290.

JOS. FLEMING, FLOOR LAYING, sanding, finishing. 159 Edison. Ph. FE 2-4405.

HOUSE MOVING, FULLY equipped. FE 4-0450. L. A. Young.

LATHING AND PLASTERING, new and repair. FE 4-0274.

MASONRY WORK, SMALL OR large job. FE 7-0495.

R. G. SNYDER FLOOR LAYING. Sanding and finishing. Phone FE 5-0942.

ROUGH AND FINISH REMODELing. OR 3-1680.

Business Services 13

APPLIANCE SERVICE
We service all makes of refrigerators, washers, radios, cleaners and all types of small appliances. ROY'S, 96 Oakland Ave. FE 2-4021.

A-1 TRENCHING, FOOTING AND field installation. Also septic tanks and fill dirt. OR 3-7318 or OB 3-1415.

A & B TRENCHING
Footing, water line, field tile. FE 5-9961.

ALL MAKES OF FOUNTAIN PENS repaired by factory trained men at our store. General Printing & Office Supply Co., 27 W. Lawrence St. Phone FE 3-0135.

BLOOMFIELD WALL CLEANERS. Walls and windows. Reasonable. Free est., no obligation. FE 2-1631.

DRY WALL BY MACHINE. FREE estimates. No job too big or small. FE 5-4628.

EXPERT TREE TRIMMING & REmoval. Ph. FE 5-6593 or OR 3-2000.

FURNACE CLEANING
Can give immediate cleaning service on any type furnace. Kast Furnace Co. FE 5-8670.

TREE TRIMMING AND REMOVAL. Free estimate. FE 2-9019, FE 4-5324.

FURNACES CLEANED AND REpaired. Oil, coal and gas service. Chester Nelson, FE 5-1789.

Electric—Sewers Cleaned
24 hour service. No results, no charge; chemically treated at no extra cost.
Roto-Re Sewer Cleaners
FE 8-1317

ELECTRICAL
SEWER CLEANING
Sinks—Sunday Service. FE 4-2012.

ELECTRIC MOTOR SERVICE REpairing & rewinding. 216 E. Pike St. FE 4-3981.

PLASTERING & REPAIR WORK. Don Meyers, EM 3-6160.

PLUMBING AND HEATING, H. S. Compton & Son, FE 4-3767 or OR 3-5076.

SAWS MACHINE FILED
MANLEY LEACH, 30 BAGLEY ST.

TREE TRIMMING AND REMOVAL Free estimates. FE 7-8384.

Dressmaking, Tailoring 16

COATS, SUITS, DRESSES AND Alterations. 191 E. Huron. FE 4-7074.

Furniture Refinishing 16A

REPAIRING ANTIQUES A SPEcialty. FE 5-0162, FE 5-7332.

Laundry Service 18

LACE CURTAINS PLAIN OR RUFfled, Beautifully finished. Pontiac Laundry. Phone FE 2-8101.

FOR FAMILY LAUNDRY SERVice, Ph. Pontiac Laundry, FE 2-8161.

Landscaping 18A

BULLDOZING, SMALL OR LARGE jobs. FE 4-0978.

GRADING YARD LEVELING AND back filling. FE 5-3552.

DAN'S LANDSCAPING SERVICE. Complete lawn maintenance and cleanup. FE 2-8712.

KENTUCKY BLUE, MARION Bent, and Clover. Sod delivered. FE 3-0840.

TREE PLANTING AND REMOVing, also light and heavy hauling. General clean up. FE 4-1196.

Moving & Trucking 19

ASHES & RUBBISH & LIGHT hauling. Norcliff Pumphrey, 150 Wesson. FE 3-7385.

AA-1 MOVING TRUCKING. PICKup and delivery. Good service at reasonable rates. FE 4-1803 or FE 5-3571 any time.

BEDFORD MOVING
Local & Long Distance—FE 2-8707.

LIGHT HAULING OF ALL KINDS. FE 2-1548.

LIGHT HAULING AND RUBBISH. Call Bill. FE 5-5933.

LIGHT AND HEAVY TRUCKING. Rubbish hauled. Top soil, sand, fill dirt and gravel. FE 2-0603.

INCINERATORS CLEANED, ASH or rubbish hauled. Clean up. FE 4-5124.

O'DELL CARTAGE
Local and Long Distance Moving. Phone FE 5-6806

Trucks to Rent
TRUCKS TRACTORS AND EQUIPMENT
½ Ton Pickup 1½ Ton Stake and Dump Trucks
Pontiac Farm and Industrial Tractor Co.
825 S. WOODWARD
Open Daily Including Sunday
FE 4-0461 FE 4-7448

REDUCED RATES
Large van to serve you, Smith Moving. FE 4-4864.

VET WITH 2 TON STAKE TRUCK wants hauling. FE 4-4088.

Painting & Decorating 20

A - 1 INTERIOR DECORATING. Reasonable. Free estimates. OR 3-1626.

A-1 PAINTING, PAPERING Maxon Thompson, FE 4-8364.

A-1 DECORATING — PAINTING and wall papering. Call for estimate. FE 4-0255.

A-1 PAINTING INTERIOR & EXterior, 10 per cent disc. for cash. Guaranteed. Free est. FE 4-9205.

A-1 PAINTING, PAPERHANGING. Paper removed. Estimates. FE 4-6918.

PAINTING, PAPERHANGING WALLS CLEANED
TUPPER, OR 3-7061

Painting & Wall Washing
Free Estimates. FE 5-2211

PAINTING & PAPER HANGING Wallwashing. FE 5-4293

PAINTING AND DECORATING. Reasonable rates. FE 5-2880.

Painting & Wall Washing
Free estimates. FE 2-3706.

WANTED EXTERIOR AND INTERior painting. OR 3-4706.

Photos & Accessories 21

COMPLETE DARK ROOM, PRINTing, developing and enlarging equipment, $150. 581 N. Long Lake Rd., Lake Orion, Michigan. Or call MY 2-6032, Saturday and Sunday.

Physio-Therapy 21A

SWEDISH MASSAGE & THERAPY. Special foot technique. 72 Elm St. FE 4-2851.

Television Service 22

DAY OR NIGHT TV SERVICE. FE 5-1296 or FE 5-8390
M. STRAKA

FIX-IT SHOP, 24 HR. TV SERVice. 1519 Baldwin. FE 5-6450.

GUARANTEED TV REPAIR, ANY MAKE. FE 4-9736. CONDON'S RADIO & TV, 127 S. PARKE ST.

COPENHAVER'S RADIO & TV repair, 592 W. Huron. Night service calls. FE 4-5607.

TUCKER'S RADIO-TV. FE 5-3714. FE 4-3696. 168 E. Pike St.

Typewriter Service 22A

TYPEWRITERS AND ADDING MAchine repairing. Expert work. General Printing and Office Supply Co., 27 W. Lawrence.

TYPEWRITERS RENTED
Mitchell's, 123 N. Saginaw St.

Upholstering 23

DRAPES, SLIP COVERS, MAterials, Beadle. FE 5-1927.

EAKLE'S CUSTOM UPHOLSTERing, 8174 Cooley Lake Rd. EM 3-2641. Free estimates.

THOMAS UPHOLSTERING
34 S TELEGRAPH FE 5-8888

SLIPCOVERS, DRAPES & BEDspreads. Your material. FE 5-0797.

Lost & Found 24

FOUND: CHANGE PURSE WITH money and watch. Identify and pay for ad. FE 4-4727 before 2:30.

FOUND: BLACK PURSE IN THE parking lot at Ted's Drive-in Restaurant. Owner please call FE 2-8181 ext. 16 before 5:30.

FOUND BLACK AND WHITE male dog. White stripe on head. FE 2-4372, FE 5-6682.

LADIES' RED BILLFOLD, LOST downtown, Oct. 3rd. Keep money but return contents. 6383 Wilson, Drayton Plains.

LOST YOUR PET? WANT TO give one a home? FE 5-9290. Michigan Animal Rescue League.

LOST: BLACK MALE DOG. PART retriever. Answers to name of Chip or Chipper. FE 5-4404. Reward.

LOST: LADY'S WALLET MON. AT Kresge's. Keep money, no questions asked. James Breeding, 61 Mechanic.

LOST: LADY'S GOLD BRACELET watch with initials A. F. S. on top. Sentimental value to owner. Reward. FE 2-5090.

LOST: PAIR OF TAN RIMMED glasses. Vic. Pontiac Coach Co. Oct. 3-4081.

LOST: RED BILLFOLD CONTAINing $35. 588 W. Kenneth.

LOST: EYE GLASSES. AT HURON & State St. bus stop. Please call FE 3-9905 or FE 5-6757.

LOST, OCT 29TH, FROM 789 RUFFner, Birm. English Pointer, liver and white. Liberal reward. Call MI 7-0059.

LOST: 36 W.T.H.S. CLASS RING. Reward. FE 2-0616.

WILL PARTY THAT FOUND dress in Waite's bag, vicinity of Waite's or Neisner's Tues. please call MArket 4-1303.

WALLET LOST IN OUTDOOR phone booth at 450 S. Saginaw, keep money, please return papers to James Heath, 9525 Stout, Detroit.

GARNET PIN; LOST BETWEEN Riker Bldg. & Cass Ave. Reward. FE 2-9137.

Hobbies & Supplies 24A

NEW SCRABBLE SETS $3. PAINT. By number sets, $1.69 up (frames to fit) BACKENSTOSE, 15 East Lawrence. FE 2-1414.

ENROLL NOW FOR FALL classes in china painting. Day and eve. classes. Rose Studio, 2048 Brigham St., Keego Harbor. FE 4-4033.

SAVE ENERGY, USE WANT ADS! To find a job, place to live or a good used car, see Classified NOW.

FUNNY BUSINESS by Hershberger



"We're not good enough any more, eh?"

Notices & Personals 25

ANY GIRL OR WOMAN NEEDing a friendly adviser contact Mrs. Magnus Michaelsen. Phone FE 2-8734. Confidential. The Salvation Army.

AUDIVOX HEARING AID, RM. 10 101½ N. Saginaw. FE 4-0539.

AAA PRIVATE DETECTIVES. Licensed, 30 years exp. FE 5-5261.

DAINTY MAID FOR SUPPLIES. Mrs. Burnes. FE 2-8614, 93 Mark.

DRIVING LESSONS SAFE-WAY Driving School, FE 2-2253.

FALL SPECIAL, COLD WAVES, $6.50 Dorothea's. FE 3-1244.

KNAPP SHOES
R. Ellsworth
594 S. Sanford FE 5-6720

Birmingham Child Care
Babysitters and practical nurses available in Pontiac. MI 4-4650.

HOUSEWIVES: HELP WITH Christmas expenses. Have a toy party. Earn free gifts. FE 5-0834.

THEM DAYS ARE GONE, WAXing days that is. Use Glaxo plastic type linoleum finish. Waite's Notions.

ON AND AFTER THIS DATE, Nov. 5, 1955, I will not be responsible for any debts contracted by any other than myself. William Sisk, 8862 Arlington, Pontiac, Michigan.

PAY CUT?
IF SO,
Let Us
Give You 1 Place to Pay
Ease Your Mind
Restore Credit
WE ARE NOT A LOAN COMPANY
MICHIGAN CREDIT COUNSELLORS
41½ South Saginaw St. FE 8-0456
Above Oakland Theater

ALCOHOLICS ANONYMOUS
P.O. BOX 551.

100 WEDDING INVITATIONS, $7.50 Sutherland Studio, 18 W. Huron. Printed napkins—fast service.

USED JUKE BOX RECORDS, 19c. Open Fri. & Sat. 212 E. Pike St.

Wtd. Children to Board 26

FULL TIME CARE FOR LITTLE girls between 1 and 4 years. FE 4-6532.

LICENSED COUNTRY HOME, full time care. Ages 1 to 7. MA 6-6302.

LICENSED BOARDING HOME. Preschool children. FE 4-9440.

Wtd. Household Goods 27

CASH FOR SMALL RADIOS working or not. FE 5-8755.

FURNITURE NEEDED
Entire home or odd lots. Get the top dollar. Will buy outright or sell it for you. B. R. Community Sale. Phone OR 3-2717.

LET US BUY IT OR AUCTION it for you. OA 8-2681.

ONE OF PONTIAC'S LARGEST furniture buyers. Cash waiting. FE 4-7881.

WANED TO BUY, ALL TYPES of furniture. Phone FE 2-5823.

WANTED MAPLE DINETTE SET and Maple bedroom suite. FE 4-7714.

WTD. BOTTLE GAS HEATING stove, 70,000 BTU. EM 3-8304.

Wtd. Miscellaneous 28

WANTED TV SERVICING EQUIPment. Phone OR 3-7665.

GARAGE WANTED WITHIN A 2 block area of 306 Midway. FE 4-0723.

TRAILER, DISC, 6 OR 7 FT. single or 4 or 5 ft. double. Reasonable. FE 2-9765 after 4 pm.

WTD. BOTTLE GAS HEATING stove, 70,000 BTU. EM 3-3005.

WANTED OFFICE SAFE. FE 8-0453

Money Wanted 28A

NEED $6,000. WILL PAY $100 monthly at 6 per cent int. Write Box 56, Pontiac Press.

URGENTLY NEEDED, $10,000 TO $15,000 to invest in business grossing $100,000 per year. Will repay $1,000 bonus plus 6 per cent interest at $200 per month. Write Pontiac Press, Box 85.

Wanted to Rent 29

A QUIET RESERVED YOUNG girl would like to rent a light housekeeping room near General Hospital. Call after 5 p.m. FE 2-5555.

BUILDING WANTED IN VICINITY of Pontiac. Suitable for modern store. Approximate size 40 x 60. Write Pontiac Press Box 109.

FAMILY 1 CHILD, WISH TO rent small modern house, N.side. Phone FE 3-7686.

FREE SERVICE TO LANDLORDS Save expense, time and dozens of unwanted calls. We send screened tenants by appointment only. Call in your rental today. ADAMS REALTY CO. FE 2-7053.

GARAGE WANTED IN VICINITY of Lakeside Drive and Winding Drive. FE 4-1468.

MOTHER AND 6 YR. OLD DEsire unfurnished apt. near transportation and schools. Must be reasonable. FE 2-5412 after 5 p.m.

3 BEDROOM HOUSE ON NEAR West side by responsible family of 3 adults. Can furnish best of references. Phone FE 2-5952.

RESPONSIBLE COUPLE WOULD like 3 bedroom home in Rochester, Auburn Heights vicinity. Reasonable rent. Pontiac Press Box 10.

WANTED TO RENT OR BUY three bedroom home in Lincoln Jr. High area. Will furnish references. Call FE 4-7089 after 3 p.m.

WANTED: APARTMENT FOR three in return for housework, taking care of children, or small apt. house. FE 7-8861, would like evening free.

Share Living Quarters 30

COUPLE WITH 1 CHILD TO share our home. On Round Lake. EM 3-5304.

EMPLOYED LADY TO SHARE A 3 room apt. Modern. References. FE 4-6730.

WIDOW LADY WILL SHARE HER home with middleaged lady as companion. Write Box 30 Pontiac Press.

WIDOW SHARE HOME EMployed couple; care 1 school aged child. Very reasonable. EM 3-5662.

Wtd. Transportation 31

GIRL WOULD LIKE RIDE FROM vic. of Waterford Hill to Bell Telephone Co., Pont. Hrs. 8 to 4. OR 3-5171.

Wtd. Contracts, Mtgs. 32

Cash Waiting
For good contracts call or see Mr. Johnson personally for quick, courteous action.
A. JOHNSON, Realtor
1704 S. Telegraph Rd.
FE 4-2533

FAST ACTION!
If you have the contract—we have the money. Clark Real Estate. Phone FE 4-0402. Ask for Mr. Clark.

QUICK CASH
For your land contract or equity. Prompt closing. Ask for Mr. Dinkle.
WHITE BROS.
REALTORS
3600 Dixie Hwy.
Phone OR 3-1672 or OR 3-1769

WE HAVE QUALIFIED BUYERS for a Class C Bar, including real estate. Also medium sized gas station well located. Immediate action.
ROY KNAUF, Realtor
2914 W. Huron FE 2-7421 OA 8-3239

BUY OR SELL
I will personally buy your property or will sell it for you and show you how to get cash if the price is reasonable. Call now and let us prove it.
R. D. RILEY, BROKER
FE 4-1157 FE 7-0986

Selling Your Home?
We have customers waiting for homes and farms. We will arrange financing or will sell your equity for you. 10 experienced salesmen to serve you. We get results; try us and see for yourself.
Russell Young
REALTOR
Open Eves. 'til 9 Sun FE 4-9612
412 W. Huron St. FE 4-4525

Mahan Has Buyers
YOU WANT ACTION
The demand is great. Our sales force is exceptional. We need your listing and will certainly do our utmost to please you. Our 10 years of satisfactory Real Estate dealings in Pontiac assures us that you will be satisfied. We handle all details for financing and closing. Call us today to list your property.
To Buy—To Sell—To Trade
YOU BUY IT—WE'LL INSURE IT
MAHAN
REALTY CO., REALTORS
Co-operative Real Estate Exchange
FE 2-0263
1075 W. Huron
NEXT DOOR TO BRANCH POST OFFICE

Selling Your Home?
We have customers waiting for homes and farms, we will arrange financing or will sell your equity for you, 10 experienced salesmen to serve you. We get results; try us and see for yourself.
Russell Young
REALTOR
412 W. Huron St. FE 4-4525
Open Eves. 'til 9 Sun. FE 4-9612

CASH
For small equities. If you have what we want we will be at your door within 24 hours with cash for your equity. Call now and tell us what you have.
Edw. M. Stout, Realtor
77 N. Saginaw St. Ph. FE 5-8165
Open Eves 'til 8:30

LISTINGS WANTED
Residential, acreage, commercial listings needed. We will appreciate your call by giving prompt, efficient personal service.
PAUL D. HAMMOND
26½ W. Huron St. Realtor
FE 5-7741 Eves. FE 5-4714

WANTED: CITY LOTS WITH SEWer and water. FE 4-9612. Call after 6 p.m.

GREEN LAKE OFFICE
(ON GREEN LAKE)
"HEADQTRS. FOR ALL LAKES"
Cottages, homes, lots and estates, Since 1935 — LIST IT HERE
NORMAN F. RICE
7070 COMMERCE RD. EM 3-4412
WOodward 5-7744 Rings here

WILL BUY OR LIST YOUR LAKE property. Purchasers waiting. Office 8800 Commerce Rd. Ph. Pontiac EM 3-3311

R. F. McKINNEY
UNiv. 1-9799

SOLD
—or Not Sold
If your property isn't sold yet, it's because it hasn't been listed with—
WHITE BROS.
REALTORS
3600 Dixie Hwy.
Phone OR 3-1672 or OR 3-1769

Rent Apts. Furnished 33

1 ROOM, KITCHENETTE, PVT. bath. For 2 employed girls or couple. Adults only. 390 N. Paddock, Alberta Apts.

1 ROOM AND KITCHENETTE, for men. Private entrance. FE 4-5322.

1 SINGLE APT. ON FIRST FLOOR, newly decorated. Venetian blinds, gas heat, refrigerator, and new bathroom. Call between 4 and 5 p'clock evenings. FE 5-0400.

2 ROOMS AND BATH. ADULTS. Employed couple only. Also 3 rooms and bath. Employed couple. Apply 59 Williams.

2 ROOMS, GROUND FLOOR. PRIvate entrance. No children. FE 4-1319.

3 ROOMS, BATH, PRIVATE ENtrance, frigidaire, auto. heat and hot water. Adults. 8 S. Boulevard bus line. 322 Prospect.

2 ROOM BASEMENT APT. Everything furnished. Elect. Refrig. Private ent. and bath. Suitable for 2 men. FE 4-3135.

2 ROOMS
75 Clark

2 NICE LARGE ROOMS, WELL furnished. Utilities and washing privileges. 209 Norton.

2 AND 3 ROOM NEWLY FURnished apts; $12.50 and $15 per week. MUtual 4-2546

3 ROOMS, KITCHENETTE, CLOSE in. Employed couple only. Positively no drinkers. FE 4-2337.

2 ROOMS, ADULTS ONLY. 89 State St. FE 2-0566.

3 BEDROOM HOUSE, ADULTS only, shown Sat. only. 37 E. Yale.

2 RMS. AND BATH FURN APT. Utilities furn. 256 Orchard Lake Ave.

2 AND 3 BEDROOM FURN. APTS. on Long Lake Rd. EM 3-3017.

3 ROOM AND BATH. NEWLY DECorated. 683 Markle. Couply only. After 4.

3 ROOM BASEMENT APT. PARTly furnished. Children welcome. FE 5-1909.

3 LARG

Rooms With Board 38

BOARD AND ROOM
115 W. Beverly.

GENTLEMAN, BOARD and laundry. Private home. References. Westview. OR 3-2496.

GENTLEMEN. TWIN BEDS. GOOD food. Clean modern home. No drinkers. Day shift. FE 2-0718.

YOUR BUDDIES TO SHARE. 21 Marivu. FE 4-1978.

HOME STYLE MEALS, SPOTLESS-ly clean rooms. 14 Matthews. FE 2-0377.

MAN DAY WORKER. PVT. ROOM. Near bus. 267 Osmun.

ROOM AND BOARD. 41 FOSter. FE 5-9436.

ROOM AND BOARD IN PRIVATE home. Close to Fishers and Pontiac Motor. FE 5-9988.

ROOM AND BOARD... FOR gentlemen. FE 2-1725 or FE 5-5196

ROOM AND BOARD FOR MAN, near plant. On bus line. FE 4-8234.

ROOMERS AND BOARDERS. Southern cooking and hospitality 7 days week. Living room and TV. New innerspring mattress. 18 Fairgrove.

ROOM & BOARD. GOOD MEALS. FE 2-7835.

WARM FIRST FLOOR ROOM. Quiet home for retired lady. West side. FE 2-0604

Convalescent Homes 38A

HOME ATMOSPHERE FOR RE-tired people. New fire resistant building. 5 miles off downtown Pontiac. FE 4-3224.

PLEASANT VIEW CONVALES-cent Home. State approved. Open to retired and aged persons. Reservations by calling OR 3-5320.

ROOM AND BOARD IN LOVE-ly country home for 2 ladies. OR 3-5021.

Hotel Rooms 39

HOTEL ROOSEVELT
Rooms $12.50 up Bath. $17.50 up.
FE 5-8126

HOTEL AUBURN
474 Auburn Rd. Ph. FE 2-9239
Cooking and refrigeration unit.
Room by Day or Week
Also 1 or 2 Room Apartments

HURON HOTEL. CLEAN MOD-ern rooms by day or week. 45 West Huron St. Phone FE 2-8266.

Rent Stores 40

40 X 80 STORE BUILDING. PLENty of parking. Good for any business. Also 5 room apt. upstairs. 514 Huron St., Commerce Lake. Lincoln 1-9?

LARGE STORE ROOM ON CHASE St. next to Grand Trunk RR. Good for light manufacturing or storage. Call Mr. Wyman, FE 5-1125.

VACANT 20 X 60 STORE ON N. Perry Street, convenient to municipal parking lot, bus station, and Pontiac Hotel. Will rent or lease.

ROY ANNETT, INC.
Realtors
20 E. Huron FEderal 5-0466

Rent Office Space 41

DESK SPACE
Insurance, attorney or accountant Telephone answering service. Large suburban Real Estate Office. FE 5-1284.

DESK SPACE
Insurance, attorney or accountant Telephone answering service. Large suburban Real Estate Office. FE 5-1284.

THELMA M. ELWOOD
REALTOR
5143 Cass-Elizabeth Lake Rd.
FE 5-1284, FE 4-3844

For Rent Miscellaneous 42

ONE WAY
COAST TO COAST
RENT HERE LEAVE THERE
Open and Closed Trailers
F. E. Howland, 2243 Dixie Hwy.
OR 3-1456

30x36 GARAGE, SUITABLE FOR mechanic, sign shop, etc. FE 5-3766.

DOUBLE GARAGE ON DIXIE Hwy. in Drayton Plains. OR 3-7003 aft. or eve.

1,000 SQUARE FEET, STORE OR shop space. Downtown area. $60 per month.
K. G. HEMPSTEAD
122 E. Huron FE 4-8284

For Sale Houses 43

5 ROOM MODERN HOUSE ON Wolverine Lake, Lot 50x150. A good buy. $4,750, $750 down. For quick sale. Carl A. Algrim, Wixom. Phone MA 4-1444.

GI. $36 DOWN. 3 BEDROOM ranch homes, full basement. Per-ry & Kettering.

BY OWNER: 5 LARGE ROOMS, tile bath, 2 bedrooms, garage. Large shaded lot. New gas furnace. Not in project. Near schools and shopping center. Have to sell because of health. Leaving state. Reasonable. OR 3-9560

3 BEDRM., ATTACHED GARAGE, fireplace, $7150; $1450 down. OR 3-0782.

FOR BETTER HOMES
AT LOW DOWN PAYMENT
SEE PEARL BLDG. CO.
Model at 773 Madison
Open daily from 1 p.m.
Phone FE 5-7923
(See Ad in Builders Section)

TWIN LAKES SECTION
3 rooms. Bedroom, living room, kitchen and bath. Extra lot. $5,395 will allow $100 for work to be done on plumbing. Will accept land contracts, lots, etc as down payment.
WILLIS M. BREWER
80 N. Parke
FE 4-8181 FE 3-8532 EM 3-4888

INCOME. 3-FAMILY. GAS HEAT. west side. By owner. FE 4-1419.

ON FINE LAKE
4 bedrooms, 2 baths, 2 car garage, 18 ft. x 32 ft. living room, with fireplace. Bloomfield School district.
GEORGE E.
MARKLEY, Inc.
469 W. Maple MI 4-1222
B'ham JO 4-5800

BUILT IN '54, 2 BEDRMS., FULL basement. $1650 down to G. I. loan. FE 7-0373.

NOTHING DOWN
Will build 2 bedroom house with basement on your lot. Unfinished interior. Small down payment will build 3 bedroom. Also will build on my lot. OR 3-2837.

FOR SALE: 6 RM. HOUSE WITH bath, basement, furnace and stoker. Winter coal in the basement, furnished if desired. 2 large lots. 396 Central Ave., Lake Orion. Phone MY 3-0001.

6 ROOM & BATH DUPLEX. 252 N. Saginaw St. Inquire FE 2-8609 or 15 Miami Rd.

OUR SPECIALS
3 BEDROOM
With privileges on 2 lakes, convenient to modern shopping center and bus line. Here's a comfortable frame home with interior finished mostly in knotty pine. Has conveniently arranged kitchen, dinette, attached breezeway and recreation room, outstanding for location and priced at $12,500 cash to mortgage.
NO DOWN PAYMENT TILL SUMMER
Lease this cozy masonry 4 room home at $75 per mo. on option to June 1st. Part of rental can apply on down payment. Located on 100x187 ft. lot near Commerce Village.
STARTER HOME
24x36 cinder block shell on 74 ft. lot. In fine residential area. West side Cass Lake. Full price $6,000. $1,000 will handle down payment.
EMBREE & GREGG
3868 Union Lake Rd. EM 3-4383
UNION LAKE VILLAGE
Eves. EM 3-3197 or EM 3-3708

826 HARPER AVENUE. GOOD 5 room modern home, gas furnace, slate roof. $1,500 down possession December 1. Phone or write Harmon Real Estate, Fowlerville, Michigan. CAstle 3-8741.

YOUR LIFE'S MADE EASIER through Classified Ads. To solve everyday problems quickly, dial FE 2-8181.

For Sale Houses 43

WE WILL BUILD ON YOUR LOT 40x22. 3 bedroom shell house. Cost you $4,345. $110 down, $48 mo. See our model. For additional information contact.
Red Horse
5019 Cass Elizabeth Rd.
FE 4-2252 or FE 2-0179

HILL TOP HOMES
LIVE WHERE YOU PLAY
See our model 3 bedroom brick homes. Natural fireplace. Garage Now under construction. On rolling hills overlooking Pleasant Lake the county's most beautiful homesites. Buy now build later sites from $12,000 up, easy trms. Lake privileges. On Williams Lk. Rd. 1 block south of Elizabeth Lake Rd.
John J. Dyer, Realtor
EM 3-4771

FOR SALE BY OWNER, 3 ROOM house with 3 lots, $750 down, $45 per month. Total price $3,400. FE 3-7158. 2923 Walsh St., Rochester, Michigan.

MUST SELL
Modern 2 bedroom bungalow, 12x22 living room and dining ell. Full bath. Modern to the minute kitchen. Oak floors, plastered walls, birch doors throughout. Full basement with auto. gas forced air furnace, auto. gas hot water heater. Corner lot. Fully insulated. Immediate possession. Substantial down payment. One block from Tel-Huron shopping Center. Inqutre 100 Pioneer. One block west of Telegraph.

$750 DOWN
Here is one of the cosiest little homes we have had in many a day. 2 bedrooms. Carpeted living room. Sunny kitchen. Inside stool & lavatory. Nice porch. Electric pump. Beautiful view of lake. Oil heat. Located on paved highway.
This home is completely finished and ready for immediate occupancy. Lot 50x340. Additional lot available. Priced at only $6,950. $65 monthly.
Dorothy Snyder Lavender
3140 W. Huron
FE 2-4411

WHITE BROS.
NEW HOMES: ONE LEFT
3 BEDROOM BRICK—FULL BASEMENT
One of our buyers has been transferred and is not able to complete the transaction on this last home. Therefore, we offer, to the first qualified buyer—the best buy of the year. This home is located in Clarkston with blacktop streets and a large country lot. 3 large bedrooms. Ceramic tile bath and kitchen counter. 21½ ft. living room. Full basement with gas heat and hot water. Remember these features: A-1 location in Clarkston village. Blacktop streets. All brick. 3 bedrooms and full basement. All this for only $13,900 with $600 down to GI's or $1800 down. FHA. Hurry! Hurry! Hurry!

THE "ELDORADO"
GI's $750 Dn.
FHA $2,100 Dn.
Full Price $14,700
IN CLARKSTON GARDENS WITH COMMUNITY WATER SYSTEM. See the first group of brick ranch homes to be built in Clarkston. The following features are what you've always wanted in that home of your own. It's all face brick and has three large bedrooms with large closets. The spacious living room has a beautiful window wall. For extra convenience there are 1½ ceramic tile baths with colored fixtures. The home is heated with perimeter gas heat and has a gas disposall unit. Aluminum storms & screens. Large lot, 100 x 150, for the children to play on Winding blacktop road. Close to schools and shopping. U. S. 10 to M15 to Waldon at South village limits of Clarkston; turn right ¾ mile to model. Open 1 to 8 daily.

LOON LAKE SHORES
Brick Ranch Type
If you can beat this value, we would like to know where. Just listen to the value — 3 bedroom all brick home with 2 car attached garage. Large living room with vestibule entrance and planter box. Select oak floors with tile bath. Spacious kitchen with lots of birch door cupboards. Extra large utility room. 110 foot lot on Walton Blvd. Lake privileges to 6 lakes. Believe it or not, this home is ready for immediate occupancy at only $15,200 and convenient terms. Call our office for appointment today. We will be proud to show you and your family this home. Open Sun. 1 to 8. Located ½ mile east of Sashabaw Rd.

LOTUS LAKE
Full Price $12,900
3 bedroom. Full basement. Here is the buy of the year — compare this home with any other new home in its price class and we know you will be delighted at all the $ per $ value which features: Full bsmt. with divided recreation room, spacious kitchen with loads of cupboard space, full tiled bath with built-in vanity. Popular cedar shakes siding. Located on a large lot in a fine neighborhood. Spacious bedrms. Extra large living room. Select oak floors. Truly a fine home for you and yours. Call our office for appointment to see it today.

FHA—CIVILIANS
$650 DOWN
$81 PER MO. INCL. TAXES AND INSURANCE
A new 4 room and utility room with full bath and oil heat. Oak floors and Youngstown kitchen. Folding stairs to storage in attic. Full price $7,300. Model located on Sashabaw Rd. just north of Pelton Rd. Open Sun. 4 to 8.

OVERLOOKING
Silver Lk. Golf Course
3 bedroom brick. As you know or have learned, location secures your investment; and we all know that a 3 bedroom all brick home with 4 picture windows, overlooking the tall oak trees and golf green meadows, affords the best location possible. This is where the better homes are built. There is a spacious living room with a neat stone fireplace which features a double-view picture window. Dining room with picture window. A large kitchen with loads of cupboard space. A ½ bath conveniently located near the entrance to the attached garage. 3 spacious bedrooms with terrific views. A full tiled bath in hallway. No folks, this isn't all—a full basement with a grade door entrance to the back yard. Also a brick fireplace with lots of space for recreation room. This home has just been completed and is ready to move right in. Call for appointment at once. (It's a steal!) at $21,500 with convenient terms.
WHITE BROS.
REALTORS
Phone OR 3-1673 or OR 3-1709
OR 3-7138 or OR 3-3081

PERRY PARK. A NEW 2 BEDroom home, auto. heat, sump, washer and dryer with electric stove and refrig. Down payment of $1200 plus cost. Monthly payments of $63.50 includes taxes and insurance. 969 Kettering off Perry St.

WILL TRADE
New 3 bedroom lakefront—automatic oil heat, tiled bath, beautiful kitchen with spacious cupboards. Wired-electric stove. Immediate possession. 20 minutes to Courthouse. Will trade equity for small home or acreage.
JIM WRIGHT, Realtor
245 Oakland Ave. FE 5-9441
Co-operative Real Estate Exchange

For Sale Houses 43

YOUR LOT &/OR LOW DOWN PAYMENT
And we will build you a frame or brick home completely finished on exterior. 24 plans to choose from. Come into our office and get started—NOW. Can have ready for you to start work on in early spring or whenever you desire. NICHOLIE & HARGER CO., 33 W. Huron St., FE 5-8183.

MIDWEST 4-6500
2 bedroom bungalow. Low down payment. Full price $6,900. WALSH, JAMES & WASEY CO. 431 S. Woodward, Birmingham

Charles
THE RIGHT PLACE for children. A spacious 6 room cedar shake bungalow on an extra large lot. Full basement for stormy weather playing and a 2 car garage for bikes & scooters. $12,000.

NICE BRICK terrace, 3 bedrooms, basement. $7,150, easy terms.

INSIST that we show you the most house for the money in beautiful Drayton Woods. Highest quality too for $17,975. The birch kitchen with glass block features, exhaust fan, lazy Susan, formica tops & cutting block, are a dream. Slate floored vestibule, large ceramic tile bath, TV plugins, expensive carpeting in fact Top Quality throughout. This 3 bedroom home is only one year old. Full basement, big lot. FHA terms.

EARLMORE BLVD. Neat, clean, well cared-for 2 apt. income. 4 rooms & bath down, 3 rooms & bath up, oak floors plastered walls, full basement, new gas furnace, and 2 car garage. $14,900.

B. D. CHARLES, Realtor
FE 4-0521
1717 S. Telegraph; Eves. & Sun.
Co-operative Real Estate Exchange

BUILD NOW
In our well restricted, Waterford Hills Estates, estimates freely given from our plans or yours, $7,500 up.
HERBERT C. DAVIS
4925 Pontiac Lake Rd.

3 BEDROOM SHELL HOME GOOD location. Private owner. FE 3-1104.

HILLTOP HOME
On beautiful 200 ft. lot overlooking lake. 3 bedrooms, tile bath, extra lavatory, 18 ft. living room with fireplace, dining room and ultra modern kitchen. Huge carport. Immediate possession on this brand new country home within 5 minutes of public, parochial schools and big shopping center. $17,950 with $6,950 down. Open daily from 2 to 6 p.m. Penny Lake Wood Sub. Half mile north of Pontiac Trail and S. Commerce Rd.

HANNAN
REAL ESTATE EXCHANGE
JOrdon 4-6114 LIncoln 4-4900

PONTIAC LAKE FRONTAGE. 2 lots, 2½ bedrooms, rock garage, breezeway enclosed front porch, large kitchen. $11,000, $4,000 down. Will rent with option to buy. OR 3-7167.

Highest Offer
On down payment. Take over payments of $63.50 per mo. includes taxes and insurance. New 2 bedroom home. Aluminum storm windows and doors. New auto. washer and dryer. Electric stove and refrigerator. City water. 969 Kettering. FE 5-4529.

AT ROCHESTER
Is your bathroom crowded in the morning?
3 bedroom—2 bathroom. Brick rancher with basement. This home is custom built with many added features. Such as 2 fireplaces. Farm style kitchen. Natural woodwork. With large spacious rooms. Located on scenic lot, 140x200. Complete and ready for occupancy. $19,950. Located on Teinken Rd. Just off Adams Rd.
Open for inspection
See or call Frank Shepard, Broker at OL 1-7511

4 BEDROOM, AUTO. HEAT, 2 car garage on one acre. Fruit trees. $1500 down. 485 Wilcox Rd. Rochester. MUlberry 9-1543.

SHELL, PART BASEMENT. MY equity, $2,400 balance, $600. OR 3-4837.

ADAMS
GOOD LOCATION for employee in the Utica area. 2 bedroom home, brick construction. 30 day possession. $8900 total price.
382 Auburn Ave. FE 4-3393

DON'T GIVE YOUR MONEY AWAY
If you are now paying $75 a month on rent, you will give your landlord $9000 within the next ten years.
That money you spend will almost pay for this new 3 bedroom, 1½ bath home in exclusive "CLARKSTON RIDGE ESTATES SUBDIVISION."
These homes are built on 100 foot lots with paved streets in a beautiful rolling landscape, so close to the Clarkston Elementary and High Schools that the children can walk home for lunch.
Call us and a courteous efficient salesman will gladly tell you more or show them to you, or, if you prefer, Go North on Dixie Highway (U. S. 10) to Ortonville Road (M15) then turn right on Waldon Road to Model Home.
The full price is $12,150 to G.I.'s with nothing down except mortgage costs.
Open Daily & Sunday
1-8 p.m.
WM. A.
KENNEDY
REALTORRS
3097 W. Huron FE 4-3569
OPEN EVENINGS 'TIL 8

ULTRA MODERN 6 ROOM, 2 level home. Stone fireplace. Basement with Timken Oil furnace. Consumers Power gas hot water heater. Large enclosed porch, tiled kitchen and bath. It is so complete that it will satisfy the most critical home seeker. Situated on large fenced Union Lake front lot. See —
EDWARD B. KEITH
"THE LAKE MAN"
EM 3-4432

BY OWNER, 5 ROOMS, GARAGE, fenced lot, 5 miles N. of Pontiac. $7,950. FE 3-2296 or FE 2-7136.

Johnson
FOR BETTER HOMES
LAKE FRONTAGE
5 miles from town, 600 feet on spring-fed lake with 2 homes on property, smaller home now rented for good income. This 10 acres priced to sell.
FAMILY GROWING?
6 room just right for raising your children in Pontiac. Beautiful inside and out, call to see this now.
OAKLAND LAKE FRONT
2 large lots, fireplace in beautiful large living room, overlooking the lake. Oil furnace, aluminum storms and screens. Asking price $9,950 with terms.
AUBURN HEIGHTS
Good garden space on this big lot, 3 room modern home on blacktop street, new aluminum awnings, 1½ car garage, only $2,000 down.
Evenings, after 6, call Mr. Heatherington, FE 5-4362.
OFFICE OPEN 8-8.
A. JOHNSON, Realtor
1704 S. Telegraph Rd.
FE 4-2533

For Sale Houses 43

FERRY PARK, 4 ROOMS, BATH, garage, terms. FE 5-0117.

5 ROOM HOUSE IN KEEGO BY owner. Priced for quick sale. FE 5-2370 before 5:30 p.m.

SYLVAN LAKE
By owner: 2 large bedrooms, 6 room modern home. Facing lake. Newly dec. 2 car garage, sun room, breakfast nook and fireplace. FE 2-8605.

3 BEDROOM HOUSE, PARTLY finished, 100 x 300 ft. lot. Reasonable down payment. 2324 Jones Rd. OR 3-5011.

$400 DOWN
Modern 2 bedroom home, complete storms and screens, a nice corner lot.

$400 DOWN
3 bedroom brickcrete shell, completed on the outside with studs and rough plumbing in.
C. PANGUS 1919 M-15
Ph. Ortonville 132 collect.

BROWN
$1500 DOWN — Another lake front. "Summer cottage" with all furniture. Good beach. For full particulars call Mrs. Burke FE 4-7339.

$3000 DOWN — Ranch style Bungalow with full basement. Oil furn. 27' living room. 3 bedrooms. Oak floors & plastered walls. Large 100 x 300 ft. lot. Choice neighborhood.

$2500 DOWN — West side 4 bedroom semi-bungalow. Very clean. located near St. Benedict's. Oil furn., storm sash & screens.

$9500 FULL PRICE — Lake front two bedroom bungalow with 2 pc. bath, two enclosed porches. "Excellent condition." Bath house with shower. Nice sandy beach. Immediate possession.

$2500 WEST SIDE — 3 bedroom bungalow with full basemen. Recreation room. Gas furn. Oak floors & plastered walls. Brick & frame construction. A good modern home.

$1000 DOWN — Cozy two bedroom bungalow with 50x140 ft. lot. Excellent condition. Plastic tile bath. "Newly decorated." Located near west suburban.

L. H. BROWN, Realtor
1362 W. Huron FE 2-4810
Co-operative Real Estate Exchange

FOR BETTER HOMES
AT LOW DOWN PAYMENT
See PEARL BLDG. CO.
OPEN DAILY FROM 1 P. M.
Phone FE 5-7923
(SEE AD IN BUILDERS SEC.)

CHICKEN FARM
Cozy bungalow, 3 pc. bath, modern kitchen, part basement, oil heat, garage, north suburban location. A real buy at $4,900 with $700 down. Clark Real Estate, 1362 W. Huron St., FE 4-6492 or FE 4-4813 Would trade.

$700 DOWN — $3,700 FULL PRICE
Handy Man Home. If you are handy and want a moderate priced home on easy terms, this one should satisfy your needs. Has 1 bedroom down, 1 large room up, living room, dining room, kitchen, bath with stool, auto. gas water heater. Plenty of kitchen cabinets, oil circulator & gas range included, 1 car garage. Needs some decorating and minor repairs. Clark Real Estate, 1362 W. Huron, FE 4-6492 or FE 4-4813. Immediate possession. Would trade.

REAL BUY
13 room income on Norton Ave. 7 room house on Green St. 5 room house on Telegraph S and 6 room houses on Central St. And other houses. P. W. Dinnan & Son. 66 W. Huron.

2 BEDROOMS
Full bath. Oil furnace. Laundry tubs. 1½ car garage. Lot 54 x 162. Fruit and berries. $1763 down. $ per cent contract.

TRAILER DOWN
For equity on this one, or would take a little money and $55 on contract.
CUCKLER REALTY
236 N. Saginaw FE 4-4091

3 BEDROOM HOME ON 4 LOTS and corner. Lower Straits Lake. Owner. EM 3-2443.

EASY LIVING
Here is a 3 bedroom ranch home that has it! Spacious living room adjoining den. Full tiled bath. Efficient step-saving kitchen. Dining ell. Attached garage. Face brick exterior. Plastered walls. Priced at only $12,950—so call us today!

SHELL HOUSE
A 2 bedroom home nearly completed. Living room & 2 bedrms., dry walled. Plumbing, wiring, well & septic tank in. 2 colored bath set. Lot is 103x150 and located 1 mi. from Clarkston. An exceptional buy at $6,300 with $1,000 down.
OPEN
Watkins-Pontiac Estates.
This 3 bedroom home completely decorated has large living room, open planned kitchen and dining area. Plenty of closets. Full basement. Electric outlets galore. Forced air oil heat. Oak floors, 2 picture windows and other deluxe items. Open Sat. & Sun. from 1 to 5. 1240 Pontiac Lake Rd. Priced at only $13,950 or will duplicate on your lot.

LADD'S INC.
4288 Dixie Hwy., Drayton Plains
OR 3-2261—Open Sundays
Lapeer Rd. or M24
FE 5-9291
Co-operative Real Estate Exchange

SELL OR TRADE
1 acre with 4 room modern home. Garage and chicken house. Good garden soil. Will take good 3 bedroom home with basement. $5,950. $40 per month.

WEST SIDE
Cozy 2 bedroom brick. Breezeway and 2 car garage. $75 per month.

LAKEFRONT
2-level brick with income. Natural fireplace, oil furnace. $16,500 cash to mortgage.

BARGAIN FOR CASH
$6,750 buys 24x41 ranch type home and garage. Nicely landscaped lot and fenced back yard. Lake privileges. West of Pontiac. Better see this today.
Ridgeway
REALTOR
975 Baldwin FE 4-6203
Co-operative Real Estate Exchange

CRESTVIEW HOMES, INC. LOW FHA terms. 862 Emerson. FE 3-0556.

$395 DOWN
Brand new 3 bedroom starter home with full basement, complete on exterior only. Immediate possession. Lake privileges on Williams Lake. No mortgage costs or payments for 60 days.

$295 DOWN
IMMEDIATE POSSESSION
2 bedroom starter home with full basement, complete on exterior only. Located near Pontiac Airport.
F. C. Wood Co.
REALTOR
Corner Williams Lake Rd. & M59
OR 3-1235 Office Open 9-5
After 5 call OR 3-2603

$450 DOWN
Large 4 room home on 60 ft. lot with 2 car garage. Oil floor furnace. Needs bathroom fixtures and trim work. Low monthly payments. Now vacant and located west of Pontiac.
$700 DOWN
Cozy 3 bedroom bungalow. Full bath. Partial basement with oil heat. Fenced corner lot. 3 days possession.
R. D. RILEY, BROKER
FE 4-1157 FE 7-0098

For Sale Houses 43

CARNIVAL by Dick Turner



"Who'd you wanna see?"

OPEN
SUNDAY
2 to 6 P.M.
FOREST LAKE
Country Club Estates, in Bloomfield School District. 8 rm., brick, full basement, lot is Two-thirds acre with 150 feet frontage. Nothing missing in this spacious home. The smartest buy in Bloomfield, make us prove it. Shown by appointment at your convenience. Franklin Rd. to Hickory Grove Rd. to open sign on MacIntosh Lane.

OPEN
SUNDAY
2 to 6 P.M.
FOREST LAKE
3 ranch homes overlooking Turtle Lake. 2 baths and many other contemporary features, including built-in range, barbecue grill, fireplace in farm kitchen. Don't miss these homes Sunday p.m. Drive out Telegraph Rd. to Square Lake Rd. turn west 1 mile and watch for open signs. Priced to sell with wonderful terms.
A. JOHNSON, Realtor
1704 S. Telegraph Rd.
FE 4-2533

HOME WITH LAKE PRIVILEGES. One bedrm. down, full dining rm., 25' living room, fireplace, recreation room, gas heat, garage, fenced yard, many other features. West side about 2 miles to city limits. $12,900. Terms. Call OR 3-2653.

SYLVAN LAKE
Sam Warwick has several new 3 bedroom homes on wooded Cheltingham road with beautiful raftered ceilings, massive brick fireplace, plank oak floors, Crosley kitchen with built in oven and dishwasher. Large family room. These homes really stand out. Built and sold by a builder with 30 years experience. They have real plaster, real ceramic tile, gas heat, reinforced concrete driveway, city sewer and water. Lots 84' wide. Only 2 blocks from City maintained bathing beach. Just north of Middlebelt and Orchard Lake road. Call FE 4-5090 or FE 2-2105 for appointment and directions. Open Sunday 1 to 6. Price $23,500 up. Immediate possession.
MYERS
FOR A COLORED FAMILY
Modern 3 bedroom home, carpeted, Youngstown kitchen, tiled bath. Basement, gas heat, garage and garden space. A 4 per cent GI mortgage. $80 a month includes taxes and insurance. One of the best buys.
CECIL H. MYERS
FE 4-0075
Real Estate, Mortgage, Insurance

2 BEDROOM
Large living room and kitchen, street, 1 block to the school, off N. Perry. $2,000 will handle.

SOUTHEAST
2 bedroom, full basement with oil heat, large shaded lot, immediate possession. Only $7,900, terms can be arranged.

INCOME
WEST SIDE, 2 complete 3 room apts. Separate entrances, oil heat, excellent condition, rental of $287 per month.
IVAN W.
SCHRAM
FE 5-5091 or FE 5-9471
If no answer, Ph. FE 5-2564
Open Evenings and Sundays
1111 Joslyn, Cor. Rd. REALTOR
Co-operative Real Estate Exchange

DO IT
THE EASY WAY
CALL US ABOUT THESE
2 BEDROOM HOMES
$1,700 down. Full basement with 2 lots. Both 50x150'. Monthly payments only $61 inc. taxes and insurance.
Nearly new on 2 acres near Ortonville, $8,000 total with terms.
Wooded lot—Rustic with fireplace. Big 12'x25' living room $8,000. Name your own terms.
Semi finished with full basement and extra lot. Real buy for the handy man at $7,700 with $1,500 down.
Large 12x20 family room on paved street. This one has a 1½ car garage. $8,500 with $1,500 down.
WM. A.
KENNEDY
REALTORS
3097 W. Huron FE 4-3569
OPEN EVENINGS 'TIL 8
GAYLORD
North Side
5 room home with basement, good kitchen. Only $6050, terms.
Keego Harbor
5 room home built in 1946. Only $800 down payment.
Small Home
Nice lot with this three room home completely furnished. Immediate possession. Total price $4500, $35 per month.
TO SELL YOUR HOME TRY OUR SERVICE FOR 30 DAYS.
NO SALE — NO CHARGE
To Buy—To Sell—To Insure
LAWRENCE W.
GAYLORD
FE 4-9584
136 E. Pike St., Open Eves. & Sun.
Co-operative Real Estate Exchange

For Sale Houses 43

COUNTRY HOME
Located northwest of Oxford. 7 rooms home on 100 x 200 ft. lot. Offers 3 bedrooms, bath, and full basement with oil furnace. 2 car garage. Nicely landscaped. Price $13,500.
MEAGHER REAL ESTATE
Oxford, Mich. OA 5-3122

10 ACRES—9 R. HOUSE CLARKston area, priced for quick sale. $5,500.
5 acres vacant, footing and blocks in for building. Clarkston area.
GEO. MARBLE, Realtor
6261 Andersonville Rd.
Waterford
Phone OR 3-1268

BY OWNER
2 bedrms. large living room, kitchen-dining rm. Combined. Full bath, full basement. Ready for plaster. Brick & paneled front with redwood siding on rest. High lot, with plenty of water. Haven Estates near Rochester. By app't. OL 1-3461.

5 ROOMS AND BATH. MODERN HOME SUBDIVISION, 34 GAGE ST. $1,500 DN. IMMEDIATE POSSESSION. OR 3-5835.

TO BUY, TO SELL, REALTOR Partridge is the "bird" to see.

ANNETT
OFFERS
Suburban Ranch
Attractive 5 room ranch home in excellent condition, carpeted throughout. Living room with fireplace, dining room, 2 bedrooms, tiled bath, screened porch with fiberglass roof. Forced hot water overhead radiant heat, attached garage. Large well-landscaped lot. $16,900, terms.
Drayton Woods
Attractive new brick and aluminum ranch home, 3 bedrooms, fireplace, tile bath and lavatory. Basement, large recreation space with fireplace, attached 2 car garage, lot 120 x 157 with trees. Immediate possession. $22,950, terms.
Franklin Boulevard
Exceptionally fine brick home near Huron Street featuring many extras, large living room with fireplace, den, powder room, breakfast room, large kitchen, 4 bedrooms, 3½ baths, finished 3rd floor. Oil heat, lot 66 x 275, 2 car garage. Price of $30,000 includes carpet, drapes, and refrigerator.
Ortonville
Ideal family home consisting of 9 rooms, 4 bedrooms, 2 baths, and 2 room apartment in knotty pine. Home has 5 picture windows, 2 porches facing 5 acre private lake, knotty pine breezeway leading to 2 car garage in knotty pine. Beautiful shade trees, all fenced. $34,500, terms.
OPEN SUNDAY
2-5 P.M.
Clarkston Estates
New 4½ room bungalow, fireplace, full basement with partitioned recreation area, fruit cellar, gas radiant heat and attached 1½ car garage. Also available next door, 3 bedroom brick, basement, oil heat and attached garage. 3 blocks from school. Lots 70 x x 190. Directions: Left off M15 just south of Clarkston. 6170 and 6200 Overlook.
Roy Annett, Inc.
Realtors
28 E. Huron FEderal 5-0466
Open Evenings and Sunday 1-4

A HOME OF YOUR OWN
Country Ranch Home
10 rolling acres with gorgeous countryside view. The beautiful antique-brick home built in 1953 has large living room, fireplace, 2 picture windows, roomy kitchen, large, light dining room, one large & 1 extra large bedroom, nice bath, the basement is high, light and dry, alla oil HA furnace. Very good well, 2 car garage, blacktop road, school bus. Short distance to Pontiac. Priced low with reasonable terms.
Just West of Town
Owner says nice and warm for the cold, cold winter. 3 bedrooms, living room, dining room, full bath, kitchen and good utility room—all on one floor. Full price only $7,000 & reasonable down payment. 5 lots. Good sized house. Near Cass-Dodge Park.
Hospital Road
Between Elis. Lake & Cooley Lake Rds. Lot 151x282. Good 4 room 2 bedroom home, comparatively new siding. New double garage. This place is neat and clean. ONLY $6,700 asking $1,800 down.
NICHOLIE
& HARGER CO.
33 W. Huron FE 5-8183

BUILD NOW
Will build on your lot, 3 bedroom brick home. Automatic heat & hot water, plastered walls, full basement. Fireplace. 2 car attached garage.
BRICK, $14,500
FRAME, $13,500
Time for 1 more this year if you hurry!
J. R. DUNLAP
Licensed Builder. OR 3-6740

2 BEDROOM HOME ON 2 ACRES of land. $800 down. FE 7-0238, aft. 5.

HAYDEN
OT RESALE. Possession 1 week. Fine suburban living can be had in this 5½ rm. home on 90'x125' corner lot. 2 bedrooms and den. Tile bath with shower and tub. Modern kitchen. Oil furnace. Paved drive and carport. Fenced yard. $1061.37 down to 4½ per cent mortgage at $65 per month including taxes and insurance.
EAST SIDE. 3 bedrooms. Possession in 10 days. Large living room, separate dining room, kitchen has lots of cupboards, bath. Basement, furnace, 2 car garage. 2 lots. Large oak trees for shade, 9 fruit trees, berries, fenced yard. Priced right with $2000 down.
J. C. HAYDEN, Realtor
86 E. Walton Open Eves. Sun. 12-3
FE 5-0441

GILES
OFF JOSLYN
3 bedrooms on one floor, oak floors, venetian shades, painted walls, full basement, gas heat, gasinator, water softener, 2 car garage, near schools and transportation, and only $3,600 down, $65 a month. Call for appointment.
HOME OR BUSINESS
80 ft. x 120 on E. Pike near new city hall. Can be bought on easy terms — has a 7 room house rented, only $6000. For quick sale. Must call here to see this.
VACANT
4 room, 1 acre, 1 car garage, nice lawn and shrubbery, with lake privileges. Only $4750 with terms. Call for appointment.
GILES REALTY CO.
92 W. Huron FE 5-6175
Open 9 to 9

For Sale Houses 43

ENJOY CHRISTMAS IN THIS NEW HOME
Brand new brick ranch home, full basement, best of construction excellently designed and finished with a touch of distinction. 3 spacious bedrooms, tile bath, lovely fireplace, lot 94x200. We have the key.
A SURE THING
No guessing. Here's a large 9 room modern house ideal for roomers or could be converted into 4 apts. Excellent location, 2 car garage. Bus service at the door. Over $100 month income at present. Price only $8,400.
ONLY $500 OR $600
That's all you have for a down payment. Come on in and see us. We have a little 4 room bungalow, bath, oil heat. Maybe we can make a deal for you.
Joseph F. Reisz
53½ W. Huron St. FE 2-0250
Co-operative Real Estate Exchange

2 BEDROOM UNFINISHED UPstairs. Full basement and gas heat. $2000 down. $75 a month. FE 4-1406.

Near Webster School
3 bedroom home with fireplace, gun room and carpeting. Gas heat and extra stoker in basement. Storm sash. 2 car garage and large lot. $11,500 with low down payment.
CARROLL G. PORRITT
26½ West Huron St.
FE 2-7124 or FE 2-6194
Co-operative Real Estate Exchange

SMALL HOUSE. 3051 STAPLETON. Close to Cass Lake. Low down payment. Full price $2800. For information call EM 3-5171.

2 BEDRM., ATTACHED GARAGE. fireplace, $1,450 down. OR 3-0792.

STOUT'S
Best Buys Today
LAKE PRIVILEGES
With this brand new 2 bedroom home located just off Cass Elizabeth Rd. Beautifully decorated throughout with oak floors, plastered walls, full basement, fl furnace and laundry tubs. Located on two large landscaped lots. Immediate possession. Only $3,000 dn.
LITTLE GEM
Cute as can be 2 bedroom home located just off Williams Lake Rd. with full bath, oil heat, 1½ car garage, and large 70x200 landscapped lot. A real attractive home for only $2,900 dn.
$5,500
Buys this cute 5 room home located near Lincoln Jr. High with full bath, oil heat, auto. hot water heater and 1 car garage. Newly decorated inside. Let us show you the value in this home.
FOR COLORED
Five room bungalow located near Whittier School, fully insulated, oak floors, part bath, water and sewer. Paved street frontage. Only $4,192 and $40 per month on balance.
Edw. M. Stout, Realtor
77 N. Saginaw St. Ph. FE 5-6165
Open Eves. till 8:30

$7450
Will buy a 3 bedroom FHA bungalow or a 3 bedroom California ia contemporary home inside the city on large 80 foot lots, city sewer and water. Features large rooms throughout, auto. gas heat and hot water. Youngstown kitchen, semi-laundry, sink. Only $2000 down plus mortgage costs. Seeing is believing, so call today and let one of our men show you one of today's best buys.
GILES REALTY CO.
92 W. Huron FE 5-6175
Open 9 to 9

OPEN
SUNDAY 10-6 P.M.
4936 Clarkston-Orion Rd.
Overlooking beautiful Walters Lk. surrounded by rolling green meadows. 2 years old 2 bedroom home. Full basement, breezeway and 2 car garage. Fronting black topped road, large lot. All this for $12,500. Will arrange terms to suit. Drive N. Sashabaw Rd. right on Clarkston-Orion Rd. to 4936. Open 10 to 6 Sunday.
Rutledge
FE 4-0003 OR 3-1111

OPEN
Sunday 2 to 5 p.m.
New 3 Bedroom Brick
164 Ascot St.
We cordially invite you to see this lovely, custom built home in desirable Elizabeth Lake Estates, designed for living comfort and lasting beauty. Featu

For Sale Houses 43

A GOOD 3 BEDROOM OLDER home in a good section of Pontiac. Near high school and W. Huron Gas auto. heat. Immediate possession. $10,500. Terms.

$400 DOWN

3 bedroom BRICK RANCH home on 1 ACRE with lake privileges. Completely finished on exterior. Full price only $8,350. We furnish connection for all materials to finish interior with NO MONEY DOWN.

R. J. VALUET, Realtor
348 Oakland Ave. FE 5-0693
Co-operative Real Estate Exchange

Immediate Possession
Low Down Payment

West side, 4 bedroom modern. Bath and ½, 2 sun rooms. Carpeted living and dining room. Traverse rods. Oak floors throughout. Very neat and clean. Good basement, laundry tubs and almost new gas furnace. Double garage. Fenced in back yard & garden space. Close to bus, schools & shopping. OR 3-5330 or FE 2-8170.

First Offering
New Brick Ranch
CHEROKEE HILLS

Distinctly designed, custom constructed, this 3 bedroom nearing completion provides the utmost in convenient comfort. Delightful 22 x 13 living-dining room has fireplace and window-wall with a view! Large, light kitchen with dining space. 1¾ tiled baths, ample wardrobe closets and storage, attached over-size 2 car garage. Here's a home as appealing as it's quiet close in location among other good homes!

CARL W. BIRD, Realtor
803 Community Nat'l. Bank Bldg.
FE 4-4211 Eves. FE 5-1392

OPEN

1005 NAVAJO
SUN. 1-5

FEATURES: custom built 3 bedroom ranch brick, large living room with fireplace, picture window, beautiful kitchen, large 80 x 120 ft. lot, lake privileges on Cass and Elizabeth Lake, here is a bargain, at $13800 with terms to suit, come out and see for yourself.

DIRECTIONS: Out Elizabeth Lake Rd., to Cass Lake Rd. left to Cass Elizabeth Lake Rd. turn right to Navajo and open sign.

6 ROOM RANCH

Here is your chance to get a lovely home for a bargain price of $8900 full price, terms too, attached garage and breezeway, 60 x 228 ft. lot, west suburban location, see it today.

WOODWARD ESTATES

Lovely 2 bedroom home in this lovely subdivision only 4 years old, plastered walls, oak floors, unfinished attic for future bedroom, full basement with gas heat, lovely yard, can be bought on GI terms.

Russell Young
REALTOR
412 W. Huron FE 4-4525
Open Eves. 'til 9; FE 4-3680

OPEN

3-5 Sunday
94 Oriole Rd.

Cape Cod — 5 rooms, natural fireplace, gas heat, full basement. Large enclosed lot for children.

Turn south on Genesee off W. Huron St. ½ block — right on Oriole Rd.

Leslie R. Tripp, Realtor
22 W. Lawrence St. Open Evenings
FE 5-8161 or FE 4-4278

TRIPP

A Cute Cape Cod
On The West Side

Bright, white, and priced right. Story and a half in height. Handsome kitchen, basement, garage. Ideal place for you to lodge. Has two bedrooms very neat. And it's on a dead-end street.

Only $15,500

A Top Neighborhood
For The Low Dollar

Three bedrooms, garage and basement. Fresh in and painted and in good condition. Near Webster, Washington Jr. High Schools, bus and stores. A compact bargain home for only $8,-650.

Leslie R. Tripp, Realtor
22 W. Lawrence St. Open Evenings
FE 5-8161 or FE 5-8238

OPEN

SUNDAY 2 TO 5 P.M.

2254 Fairport, in Drayton Woods. Custom buuilt, and the latest design in a modified contemporary brick ranch home. 4 extra large sized rooms, 1½ tiled baths and attached plastered garage. Water softener, storms and screens. Lot 80x290. Eve. call FE 2-7363.

TASTEFUL LUXURY

. . . can be yours in this 6 room, 2 bath, brick ranch home. A 24 ft. living room — a few of these will seem like a mob when you entertain — family dining room, a kitchen designed by an expert, 3 nice bedrooms, recreation room, large screened rear terrace and attached 2 car garage. Fenced lot, 100x150. Lake privileges. Eve. and Sun. call FE 2-8662.

NEW BRICK
RANCH HOMES

In Bloomfield, just south of Pontiac. Extra large living room with fireplace, 3 nice bedrooms, deluxe kitchen, and 1½ tiled baths. Over 1300 sq. ft. of living area, plus full basement with fireplace for recreation room. Attached 2 car garage. Lots average 80x250.

JOHN
KINZLER
REALTOR
878 W. Huron St. Ph. FE 4-3525
Open Evenings
Co-operative Real Estate Exchange

For Colored Families

A newer 3 bedroom bungalow in perfect condition. Has tiled bath and kitchen. Painted basement and gas heat. To include carpeting, wire fenced yard with trunk, shade and trees. Priced to sell with reasonable down payment. Also other houses for sale to select from in this area. Call Mrs. Bovard, 19 Gillespie St., FE 2-8412.

JOHN
KINZLER
REALTOR
878 W. Huron St. Ph. FE 4-3525
Open Evenings
Co-operative Real Estate Exchange

For Sale Houses 43

O'NEIL

OPEN SUNDAY
2 to 5

1375 EASON — West Huron to Pontiac Lake Rd., right to Eason. Custom built 3-bedroom brick front ranch home. The ultra modern kitchen and ceramic tiled bath with vanity and wall mirror will appeal to any Mrs. The carpeted living room and dining ell will thrill you also. Two beautiful lots with shade. Privileges on Watkins Lake. Let Mrs. Bartenboker your hostess. Phone OR 3-1848.

VACANT GOOD HOUSE. GOOD location. Bargain. FE 2-1842.

Brick—Commercial

A beautiful, 8 room home close to downtown. $25,000.00 with $8,-500.00 Down.

Harold W. Bigelow
Broker FE 5-8845

CLARK

3 BEDROOM BRICK. 6 MILES EAST. This home has 2 bedrooms down, with one up, carpeted living room, modern kitchen and dinette, bath with shower, brick fireplace, full basement, recreation room, 2 car brick garage, lots of fruit bearing trees, over 80 foot frontage. Very clean and neat, and well constructed. Priced at $15,950 with terms.

VACANT. WEST SUBURBAN. This cute 5 room bungalow, consists of 2 bedrooms, living room with dining ell, modern kitchen, 3 pc. bath and utility room, fully insulated, very clean and tidy, new 1½ car garage, 2 nice lots, newly landscaped. Lake privs. on Cass and Elizabeth Lakes. Full price $8,950 with terms.

$1,250 DOWN. 2 bedroom bungalow, oil FA heat, good condition, 3 pc. bath, 2 nice lots, 1½ car garage which is wired for 220 volts, basement, laundry tubs and drains, shade trees, and landscaped. Lake privs. Full price only $8,250.

CLARK REAL ESTATE
FE 4-6492
1362 W. Huron Open Evenings
Co-operative Real Estate Exchange

Birmingham
ADAMS VILLAGE
OPEN DAILY

(See open sign on Adams road, four blocks S. of Maple Road). See this new development of three bedroom ranch type homes. Each has a tile bath, plus first floor lavatory, full basement, forced air (oil or gas) heat. Face brick, sewer, water and paved street. Close to commuter, schools and shopping. Priced at $17,950 with approximately $4,500 down including mortgage costs.

Benjamin and
Stephens, Inc.
Midwest 4-3232 JOrdan 4-5726
259 S. Woodward, Birmingham
OPEN 9 A.M. TO 9 P.M.

3 Bedrm. Ranch Type

Attractive home only 2 years old, plastered walls, storm sash & screens. Large lot 75x154. Possible to take over existing 4 per cent GI mortgage with very low monthly payments. Call today.

Round Lake

Nicely finished lake front home consisting of large living rm. with fireplace, good sized bedrm., kitchen with dining area, utility and bath. Screened porch the width of house, auto. oil water heater, gas stove, new kitchen cabinets & Youngstown sink. Only $1,500 down. Immediate possession.

John K. Irwin
REALTOR
Since 1925
101½ N. Saginaw Street
Phone FE 5-9447 Eve. FE 2-1804

West Suburban
2 Bedroom

Just right for the newlywed or the older couple whose children have grown up and left. Neat spotless home with unfinished upstairs for future bedroom, full bath with vanity, ample closets, quiet street. Offered at $7,750, be sure to see it today.

2 Family Income
$2,500 Down

Quiet, suburban location, lake privileges, 2 rooms each unit, picture windows, fireplace in lower level, separate entrances, oil heat and automatic hot water. Live in one unit, let the other help pay for it.

"BUD"
NICHOLIE
real estate and insurance
49 Mt. Clemens St. FE 5-1291
Eve. Mr. Phillips FE 2-1317

Partridge

IS THE "BIRD" TO SEE

$600 DOWN

Modern 6 year old 4 room home with basement. All colored fixtures in the full bath. Room for additional bedrooms in the attic. 100 x 170' lot. Only $6,500 full price.

WEST SIDE

Here's a very comfortable west side home on a paved street. Two bedrooms on the first floor, large upstairs, ideal for third bedroom. Only 7 years old and in fine condition throughout. $13,-900 on terms.

WARD E. PARTRIDGE
REALTOR FE 2-8316
43 W. Huron St., Open Eve. 7 to 9

4
Bedroom
Ranch
Homes

Model Open
at
Corner of Airport Road
and Southward

Priced At
$15,900.00

Available to GI's as low as $1,000 down. FHA financing also available.

To reach property drive out Dixie Highway (U.S. 10) to Andersonville Road, then left to Airport Road and model home.

OPEN DAILY AND SUNDAY
1 TO 8 P. M.

WM. A.
KENNEDY
REALTORS
3697 W. Huron FE 4-3869
OPEN EVENINGS 'TIL 8

For Sale Houses 43

NICE 2 BEDROOM HOME, NEWLY decorated. New Duo-Therm heater. Only $5,950 with only $1,000 down.

WILLIS M. BREWER
55 N. Parke
FE 4-5181
Or Holly, MElrose 7-9631

BY OWNER, 20 X 40 RANCH style home, 1 acre of land, $8500 with $750 down. EM 3-9432.

JUST ABOUT
EVERYTHING!

BRICK HOME with 15 ft. breezeway and garage—2 lots—LAKE PRIVILEGES, fenced rear lawn, nice neighborhood! Panelled recreation room, tiled floor, built in bookshelves, EXTRA LAVATORY in the excellent basement. Oil heat, of course. NOW, the first floor has vestibule entrance and large living room with heatolator fireplace. A most attractive kitchen and dining combination. 2 large corner bedrooms and tile bath. AND a big 28 ft. panelled and plastered almost finished second floor with 4 with dows! HOW CAN YOU MISS? Your family will love it! Call right now!

Commercial Frontage

46x200 ft. lot on main artery in Pontiac, with 28x38 workshop and large 3 bedroom home, full basement, oil heat. $17,500, terms.

HUMPHRIES
REALTOR FE 2-0474
83 N. Telegraph Open Evenings
Co-operative Real Estate Exchange

OPEN

SUNDAY 2 to 5 P.M.
GI HOMES

$700 down plus mortgage cost. 3 bedroom face brick homes. Plastered walls, oak floors, tile bath. Divided basement with auto. gas furnace. Choice of room colors and tile. Drive out W. Huron to Waterford Township Hall. Turn right on Crescent Lake Rd. about ¾ mile. Watch for open sign.

OPEN DAILY
2 to 6 P.M.
$950 DOWN

See what $7900 will buy. A new 2 bedroom home fully insulated. Privileges on White Lake. Picture window. Excellent kitchen with wood cupboards and formica countertop. Bath. Oil forced air furnace, auto. water heater. Choice of 4 elevations. Drive out M-59 to Duck Lake Rd. Watch for open sign.

J. C. HAYDEN, Realtor
86 E. Walton FE 8-0441

GATEWAYS to
HAPPINESS

YOU WON'T BEAT THIS

PIONEER HIGHLANDS BRICK Pontiac School System. You'll say time well spent adoring this immaculate home of 7 well planned rooms from the vestibule entrance to an attractive living room with wall-to-wall carpets and natural fireplace, throughout the 3 rooms down, featuring a tile bath and 2 large bedrooms, 2 bedrooms with closets and open hall up with built-in bookcases, 2 cedar closets, full basement, recreation room, oil heat, storms and screens, 2-car brick garage with paved drive. Corner plot of 3 landscaped shady lots with 132 ft. frontage on James K. Blvd., with private park. Privileges to Sylvan Lake. Offered at $23,500; terms. YOU'LL LIKE THE HOME AND LOCATION.

OPEN

SUNDAY 1-5

DONELSON PARK
3045 Edgewater Drive

ROMAN BRICK CAPE COD
West Huron 1 mile west of Telegraph Rd. to Edgewater to property.

Superbly located 6½ rooms, 4 bedrooms with 2 baths. Featuring 18 ft. living room with stone fireplace, fully equipped fingertip kitchen, 2 bedrooms and bath down, full basement, oil heat, space for recreation, combination storms and screens, attached breeseway, 2 car brick garage. Landscaped lot, 70x250 ft. Property being decorated. Offered at $23,500; $5,000 down. YOU'LL LOVE THE HOME AND LOCATION. YOUR HOST, CHET WELCH.

To Buy—To Sell—To Trade
YOU BUY IT—WE'L INSURE IT

MAHAN
REALTY CO., REALTORS
Co-operative Real Estate Exchange
FE 2-0263
1075 W. Huron
NEXT DOOR TO BRANCH
POST OFFICE

O'NEIL

MANSFIELD STREET

3-bedroom home. Priced so low to settle estate. Quality built in 1954. Sure it has oak floors, plastered walls, tile feature in kitchen and bath, perfect basement. Storms and screens. Investigate! Look this one over.

SYLVAN VILLAGE—A corner parcel 80x130 with perfect view of beautiful Sylvan Lake. Richly carpeted living room (13x21) and (9 x 17) delightful kitchen with plenty of cupboards, sunporch and den down, 2 extra large bedrooms and tile bath plus another sunporch up. Attached, plastered garage. Oil furnace. Bus at door. See this exceptional home.

BLOOMFIELD BRICK — Newer 3-bedroom Colonial. Vestibule entrance to spacious living with natural fireplace, large screened terrace off the family dining room, pleasant kitchen with dining space. Basement, oil furnace, perfect condition. All for $16,000.

CENTRAL STREET—at E. Blvd. and near Murphy Park. 9 room modern bungalow. Full basement, gas heat and hot water. Back porch is screened and lot is fenced and landscaped. Only $6,750 with $1,500 down and low monthly payments. 30 days possession.

RAY O'NEIL, Realtor
75 W. Huron Open 9-9
Phone FE 3-7103 or OR 3-2028
Co-operative Real Estate Exchange

East Side Bargain

Only $1,500 down for this truly livable early Amer. style home. Excellent condition throughout. Nice location on paved street near schools and everything. Full price $9,950.

East Side 3 Br.

Here's a dandy—all on one floor, 1½ car garage. Roomy and well located. Paved street and children can walk to school. Auto. heat and hot water. A real home for only $12,000. Reasonable terms.

West Side Income

Substantial brick home on near west side. Now brings in $127 per month plus owner's 4 room apartment. Full basement, stoker heat, automatic hot water. Price $12,500. Low down payment to responsible buyer.

J. A. Taylor
REALTOR—INSURANCE
100 Oakland Ave. FE 4-2544
Open Eves. Free Parking

For Sale Houses 43

MOVE IN TOMORROW

Crescent Lake privileges. Automatic oil heat, nice lawn with trees. 5344 Clinton River Drive.

5 ROOMS. LOW DOWN PAYMENT. Quick possession. FE 5-8150 between 3 and 6.

OPEN

SUNDAY 2-5

86 S. Avery
Elizabeth Lake Estates

Ranch style home with attached plastered garage, large kitchen with custom cabinets, 20 ft. living room, ceramic tile bath, aluminum storms & screens. All quality materials and workmanship. This is one of today's best values and we would like to prove it. Only $13,250—M59 to Elizabeth Lake Rd. to Avery. Follow signs.

OPEN

SUNDAY 2-5

1066 Dover
Washington Park

New 3 bedroom home with all the extras. Full basement, plastered walls, oak floors, ceramic tile bath, kitchen with Formica, exhaust fan and custom cabinets. Aluminum storms and screens. Delco oil heat, you'll love it. Orchard Lake Rd. to Dover, to property. Follow signs

OPEN

SUNDAY 2-5

Seminole Hills
304 Ottawa Drive

A home designed and constructed to blend perfectly with this notable address. It's brick with 2 bedrooms and full tile bath down. 2 bedrooms and tile bath up. The kitchen is a masterpiece of convenience, and includes a built - in oven and range. In fact, the many unusual features in arrangements and appointments make personal inspection imperative to fully appreciate its appeal and charm.

Sylvan Village

This is the buy of the year, four rooms with utility room and attached garage. Large screened porch, beautiful stately oaks and situated on an excellent corner parcel that is worth $3,500 just for the land. Where can you beat it for $6,500.

West Side Brick

Consisting of 6 large rooms including an 18 ft. living room with sandstone fireplace, carpeting in living room and dining room, ceramic tile bath, breakfast nook, 50 x 173 ft. lot and it's waterfront. Only $12,950.

Cass Lake

You'll love this low rambling brick in Harbor Hills. Three bedrooms, birch panelled activities room, 2½ baths, dream kitchen, luxurious carpeting and drapes. Anderson windows and 2 car attached garage. $37,500 —terms.

Bloomfield Ranch

Beauty and individuality as well as high standards of comfort and convenience make this home worthy of the highest price. Consisting of 3 bedrooms, ceramic tile bath, attached garage, fenced rear yard and loads of shrubs. You'll love it. Only $18,950.

Bateman & Kampsen
Realtors FE 4-0528
377 S. Telegraph Eves. & Sun.
Co-operative Real Estate Exchange

For Sale Lake Prop. 44

3 LOTS, 1 ON CANAL WITH ACcess to Cass Lake, 2 facing same lot. Beautiful surroundings and ideal wooded location. $2,600 for the 3.

WILLIS M. BREWER
55 N. Parke FE 4-5181 EM 3-4898

AT BEAUTIFUL WHIPPLE LAKE 100 ft. lake privilege lots, from $950. Good restrictions. Maple 5-2131 or MAyfair 6-2384.

LAKE FRONT HOME

1½ miles from city limits, we have a dandy year around home with 2 bedrooms down, 1 up, breeseway and garage, full basement, gas heat. Best of all it has 224 ft. of frontage on a private lake. Many large trees for that summer shade. $14,000 $4000 down.

D. STROM CO. Liberty 9-3600

LAKE FRONT

6 room & utility, large lot, shade trees, garage, fireplace owner transferred, must sell, $10,300; $2500 down. 3 bedroom, 3 extra lots, 52 gal water heater, aluminum storm & screens, 1 blk from lake, only $7950 with $3750 down. PAUL M. JONES REAL ESTATE 832 W. Huron. Ph FE 4-3505

LAKE LOTS, EASY TERMS. Inquire at model home, Penny Lake Woods Sub. Half mile N. of Pontiac Trail and S. Commerce Rd. Open daily 2 to 6 p.m.

HANNAN
REAL ESTATE EXCHANGE
JOrdan 4-6114 LIncoln 4-4900

OWNER TRANSFERRED. WANT offer for $3000 equity in 2 bedroom lakefront home. 10 miles north. Lot 66 x 365. OA 8-2183.

LAKEFRONT LOTS

3 beautiful approx. 1 acre each with 85 ft. frontage on Lake Oakland, well restricted for better living. Private road. Priced at $10,000 each with $2,000 down.

LADD'S
INC.
4286 Dixie Hwy. Drayton Plains
OR 3-2361—Open Sundays
Lapeer Rd. or M24
FE 5-9291
Co-operative Real Estate Exchange

For Sale Resort Prop. 44A

NEW CABIN

at St. Helen (3 hour drive from Pontiac). In heart of deer country. 1 mile from public boat landing and bathing beach. $2,395. Call MA 5-4216 after 4 p.m.

NEW 20x24 CABIN NEAR GLADwin on Tittabawassee River. Excellent deer hunting and fishing. $1,600. Call after 4 p.m. FE 4-6909.

Sale Suburban Prop. 45A

13 Big Spreading
Shade Trees

Do you like a well shaded home? Then, see this big roomy 3 bedroom home on 4-10 acres near Rochester. 6 big rooms and bath down, unfinished upstairs with 1 room for 2 bedrooms & bath. This house is 30 years old and built like the rock of Gibraltor. Priced reasonable for a family that needs more room. A small barn for pony. Well built chicken coop and 2 car garage. All for only $18,950.

Roger B. Henry Inc.
811 Main St., Rochester
OL 1-9111 or OL 1-9134

MODEST MAIDENS — By Jay Alan



"See, I told you this is Indian summer!"

Suburban Property 45A

West Highland Village

Just west of Highland on M59. In the lovely Milford district. Close to GM proving grounds. Gently rolling scenic ½ acre sites. Adjacent to a 6 acre shopping center planned for the southeast corner of Tipsico Lake Rd. and M59. Restrictions to insure a pleasant community, yet priced to meet your needs. Excellent trade and high school with school bus at your door. Wonderful recreational area where living is a pleasure. University 3-4141.

MORGAN REALTY
16130 James Cousins

For Sale Lots 46

NOW OPEN
Perry Acres Sub. No. 1

Beautiful lots with 100 ft. frontage. Planned and restricted for better living. Blacktop streets. Close to schools, bus and stores. Just 4 mi. north of Pontiac city limits on M24. Salesman on property daily. Priced as low as $1,200 with 10 per cent down.

4 ACRES

Beautiful 4 acre wooded parcels on a paved road. Beautiful building sites, 6 miles from Pontiac city limits. Priced as low as $2,500 with terms.

LADD'S
INC.
4286 Dixie Hwy. Drayton Plains
OR 3-2361—Open Sundays
Lapeer Rd. or M24
FE 5-9291
Co-operative Real Estate Exchange

Waterford Hill Manor

Lots on beautiful Waterford Hill now offered for sale. North Oakland County's most exclusive development. Now is the time to pick a lot for your future home. Well restricted for secure investment. Priced from $3000 up. Convenient terms. Feel free to call our office any time for appointment to see outstanding values.

Clarkston Homesites

High ground, gentle slopes, 2 acre homesites, 1 mile from Clarkston on Waldon Rd. Total price $1,500. $350 down

WHITE BROS.
REALTORS
Phone OR 3-1872 or OR 3-1769
OR 3-7118 or OR 3-2081

LAND SUITABLE FOR SUBDIVISion. Lots for immediate building sites, for multiple commercial and industrial use.

Sylvan
Realty
2383 ORCHARD LAKE RD.
AT MIDDLEBELT
FE 5-9418

22 LEVEL LOTS IN ROCHESTER area. 5 lakefront: 7 one acre parcels; 3 ten acre parcels. All reasonably priced with low down payments.

CRAWFORD
AGENCY
53½ W. Huron FE 4-1548
Eves. MY 3-7085

LOT 64x300 NEAR LAKE ORION. Fruit trees. Lake priv. MY 3-6013.

LARGE LOT, 82x120. LAKE PRIVIleges, Crescent Lake. FE 2-0023.

LOCATION FIRST

Near Rochester on Adams Rd., scenic lots, 140x175 on curving roads in Judson Park. $1,800 with terms

FRANK SHEPARD
OL 1-7511

MEMBERSHIP IN THE CANADA Creek Lodge, Lot on Geneva Lake. $450. OR 3-1621.

WE STILL HAVE

A few choice lots left in Bloomfield Township. Come on out and look them over.

A. JOHNSON, Realtor
1704 S. Telegraph Rd.
FE 4-2533

Exclusive Homesites

In beautiful Forest Lake Country Club Estates and Forest Lake Orchard. Also our new subdivision, Hickory Knolls, in beautiful Bloomfield Township. Contact our new office at 1704 S. Telegraph Rd. Open daily 9 a.m. to 6 p.m. and Sundays from 1 to 6 p.m.

A. JOHNSON, Realtor
FE 4-2533
1704 S. Telegraph Rd.

2 ACRES, $15 MONTH. OWNER P. O. Box 535, Pontiac.

DRAYTON WOODS

Beautiful well-wooded building sites idea for ranch type homes. 20 per cent down.

SQUARE LAKE

Excellent building site 1 block from lake. 90 foot front, 148 rear, 115 deep. $2,200.

Roy Annett, Inc.
REALTORS
28 E. Huron St. FE 8-0466
Open Evenings & Sun. 1 to 4

Commerce Lake

5 lots together, 3 lots on one street and 2 lots on the other street. Priced for 2 lots, $1,100.00, $200.00 Dn., $20.00 monthly. Priced for 3 lots, $2,100.00, $35. Dn., $30.00 monthly.

You can have all 5 lots for $3,000.00, $750.00 down, $30.00 monthly.

Commercial

150 ft. frontage to the railroad on Dixie Hwy., north of Scott Lake Road. Approx. $100.00 per foot.

18 ft. frontage on Orchard Lake Rd. in Keego Harbor. $6,500.00 down.

Whipple Lake Frontage

100 x 210 deep. Beautiful for Bi-level home on a corner. $3,500.00, $750.00 Dn., $27.50 monthly.

Harold W. Bigelow
Broker FE 5-8845

For Sale Acreage 47

105 ACRES—HIGHLAND TWP. 7 room modern country home. 1½ baths. Metal kitchen, sun porch, breezeway, 2 car garage. Several outbuildings. Landscaped yard, shade trees, beautiful view of lake. This property is ideal for subdividing. $20,000 down.

86 ACRES—SPRINGFIELD TWP. Spacious 6 bedroom modern home completely furnished. Basement barn, steel stanchions and drinking cups. Excellent spring fed lake with many scenic views. Ideal for club, resort, or subdividing. Immediate possession.

J. C. HAYDEN, Realtor
86 E. Walton FE 8-0441

NEARLY 2 ACRES, HILLSIDE, AT Rorr and Mann Rds. Near Lake Angelus. $1,200; $50 dn. $25 per month. OL 6-2961.

20 ROLLING ACRES

Clarkston area — good neighborhood; just off Dixie Hwy. Lovely building site. Full price, $4,000 with $1,000 down, $30 per month.

GIROUX & FRANKS
GENERAL REAL ESTATE
4395 Dixie Hwy. OR 3-9701
Open until 8; Sun. 1 to 5 p.m.

Hunting Land

80 acres of wooded land on the Pine River near Oscoda. Complete with log cabin. Quick possession. Terms.

John K. Irwin
REALTOR
101½ N. Saginaw Street
Phone FE 5-9447. Eve. FE 2-1804

10 ACRES
$600 DOWN

Beautiful parcel close to Pontiac and lays just right. Priced at only $525 per acre. See this choice buy!

Edw. M. Stout, Realtor
77 N. Saginaw St. FE 5-8165
Open evenings 'til 8:30

4 ACRES

Beautiful 4 acre wooded parcels on a paved road. Beautiful building sites, 6 mi. from Pontiac city limits. Priced as low as $2,500 with terms.

34 ACRES

Gentle rolling ground, ½ mi. from Waterford. Approx. 12 acres wooded. 800 ft. lake frontage. Ripe for subdividing. Priced at $25,500 with $5,500 down

LADD'S
INC.
4286 Dixie Hwy. Drayton Plains
OR 3-2361—Open Sundays
Lapeer Rd. or M24
FE 5-9291
Co-operative Real Estate Exchange

ONE ACRE PARCELS.
7 ½ acre parcels.
9 lakefront lots.
25 level lots in Rochester area.

CRAWFORD
AGENCY
53½ W. Huron FE 4-1548
Eves. MY 3-7085

For Sale Farms 48

Near Capac

80 acres fine productive land, barn, hen house, milk house, granary & toolshed, 6 room ranch type home, 3 bedrooms, full bath, HA furnace. Large high, light, dry basement. The price is only $14,500 with terms or take house near Pontiac as part payment.

Nicholie
& HARGER CO.
33 W. Huron FE 5-8183

77 ACRES, ONLY $9,000. 37 ACRES near Fenton $10,500. 236 Acres, only $22,000. Easy terms. P. W. Dinnan & Sons, 66 W. Huron.

FOR FARMS AND ACREAGE
Call Rutledge, OR 3-1111, FE 4-0003.

LAPEER COUNTY

120 fertile acres with modern 7 room home, good 36x76 barn with 14 stanchions. Large insulated tool shed, 2-car garage, 2 corn cribs, 2 chicken houses and 3 wells on property. Location on good blacktop road with easy access to main road. A real farmer's farm. Priced to sell at $18,900 with terms.

Edw. M. Stout, Realtor
77 N. Saginaw St. Ph. FE 5-8165
Open Eves. 'til 8:30
Sunday 12 to 4 p.m.

29 ACRES ON PAVED ROAD. 6 room modern house, barn and other buildings 1 mile north of Wixom, 2 roads sell or part. Carl A. Algrim, Ph. MA 4-1444.

Sale Business Property 49

Grocery,
Beer and Wine

Business with excellent possibilities in a rapidly developing area, also living quarters. Large lot for expansion & parking 100x175. Possible for sale, lease or trade. Call today.

John K. Irwin
REALTOR
Since 1925
101½ N. Saginaw Street
Phone FE 5-9447 Eve. FE 2-1804

BUS. LOTS WITH SMALL BUILDing. 44x110, located next to alley. FE 3-0716.

3 STORES WITH APTS. DOWNtown location. Pontiac Press Box 112.

GAS STATION

Good location on Oakland Avenue, 88' corner. Well established. Wonderful location for expansion. Doing good business. Terms arranged.

PONTIAC REALTY
737 Baldwin FE 5-8275

GET IT QUICK, through Classified Ads! Yes, whatever it is — dial FE 2-8181 for an adwriter and get it!

Sale Business Property 49

BALDWIN AVE.
FRONTAGE

Nice corner parcel, located just north of Fisher Body Plant, with 80 feet frontage, 120 feet deep. Excellent location for most any type business. Only $1500 down.

INDEPENDENCE
TWP.

Large business lot, 150x178 located north of Oakland Lake. Next to large service station. An excellent piece, either for investment or your own business. Only $3000 with terms.

Edw. M. Stout, Realtor
77 N. Saginaw St. Ph. FE 5-8165
Open Eves. Till 8:30

M-59

ZONED COMMERCIAL
& LIGHT MANUFACTURING
250 x 270 parcel in Waterford Twp. Only $7,500 with $1,700 down. Call Russ Hicks at:

HOLMES-
BARTRAM
4392 Dixie Hwy.
OR 3-1950

Rent Lease Bus. Prop. 49A

DESIRABLE BUSINESS SITE, 20 x 75 brick building, 162 Baldwin. Will decorate. FE 2-7832.

STORE, 40 X 50, WITH 5 ROOM apt. Plenty of parking. 514 Huron St., Commerce Lake. LI 1-3917.

SMALL SHELL STATION TO SUBlease. FE 5-0760 after 3 p.m. FE 3-8804 from 9 a.m. to 3 p.m.

STORE, CORNER ELIZABETH and Cass Lake Rds. 40 by 37 ft. Store Room, 800 sq. ft. Good for any business; wonderful location. Lease available. FE 4-4423.

Partridge

IS THE "BIRD" TO SEE

SAVE OVER $1,000

That's right, you can save between $1,000 and $1,500 on the purchase of this lease. Runs to June 1959 with 2 year renewal option at the same terms. Only $165 per month including heat for this Saginaw street 20 x 110 building. Full basement. Ideal for auto parts, do it yourself shop, new and used furniture or similar operation. Priced of $3,000 includes all fluorescent light fixtures and office partitions.

WARD E. PARTRIDGE
REALTOR FE 2-8316
43 W. Huron St. Open Eve. 7 to 9

Business Opportunities 51

ATTENTION BARBERS! BE YOUR own boss. No investment. Low rent. Also beauty shop available. FE 5-3354.

FOR LEASE: 2 STALL SUPER service station. Low inventory. Good location. FE 2-9173.

CLASS C BAR

Northern Michigan in ski area, new living quarters. Consider house in deal. Call after 6 p.m. OR 3-0725.

WILL SACRIFICE EQUITY IN furnace and tractor with Sherman backhoe and front end loader and International dump truck. FE 1-0251 or FE 5-3772.

Here's Independence

Property located at Pontiac Lake. 460 Ft. water frontage, grocery, cottages & boat livery. Selling on account of illness.

CUCKLER REALTY
236 N. Saginaw FE 4-4091

FOR LEASE: 2 STALL SUPER IN Ponitac at Oakhill and Perry. Small inventory. Call FE 2-3433 after 5 p.m.

WANTED: GOOD TUNE UP MAN to go in new station on a partnership basis. Inquire at Mobile Gas Station at Bald Eagle Lake Rd. and M15, Ortonville or call FE 2-3433 after 5 p.m.

GROCERY FOR SALE. COMplete. $1,950. FE 5-3688.

BUSINESS OPPORTUNITY

Attention Folks! A nice little restaurant fully equipped. Ready to open. In a very wonderful location on one of the best corners in Waterford Town.

A. JOHNSON, Realtor
1704 S. Telegraph Rd.
FE 4-2533

Net Income $10,000 Plus

This beer-wine-grocery business is ideal for a couple who want to make money. 1 year's net will pay for the business and provide a substantial living. this is a self serve cash business with everything necessary to operate. Located on a main highway, east of town. Large parking lot included. Approximately $45000 will handle.

JIM WRIGHT, Realtor
345 Oakland Ave. FE 5-9441
Co-operative Real Estate Exchange

HARDWARE & HOME

Small hardware on Dixie Hwy. in Drayton Plains. Clean stock, ideal for couple. 4 room modern apt., attached. Buy stock at 90 per cent off and pay $150 per month on buildings and land. You can't beat this. Illness forces sale.

GIROUX & FRANKS
GENERAL REAL ESTATE
4395 Dixie Hwy. OR 3-9701
Open until 8—Sun. 10 to 5 p.m.

HERE'S YOUR CHANCE TO HAVE a good business and keep your present job. Ideal set-up for man and wife. A small grocery on W. side with SDM grossing $40,-000 a year. E-Z terms, small down payment. FE 3-9805.

A HOME BLEACH ROUTE, ESTablished 10 years. $1500 needed. Will demonstrate and prove earnings of 4 to 6 dollars per hour. Apply Box 66, Pontiac Press.

GROCERY STORE, BEER AND wine license. Stock & fixtures for $3,000 cash. 48 Putnam. FE 3-9107.

CLASS C LICENSE

Good close in corner in city of Pontiac. Has been in business 20 years. Owner's ill health reason for selling. Offered at $27,500, $15,000 down. Carries good lease with option of renewal.

WILLIS M. BREWER
55 N. Parke
FE 4-5181 FE 2-8532 EM 3-4898

BUSINESS & HOME

Opportunity for man or woman desiring to start their own business. 24'x60' block building with 4 room apartment. North suburban.

E. WALTON BLVD

Business frontage with 4 room house. Immediate possession. $775 down.

HIGHLAND TWP.

100' frontage on Duck Lake Rd. Block building, 8,000 sq. ft. Also 5 bedroom home with full basement and oil furnace. Terms.

DRIVE IN RESTAURANT

Drayton Plains area. Well equipped. Doing a fine business. Good lease on building. $5,500.

J. C. HAYDEN, Realtor
86 E. Walton FE 8-0441

BOWLING ALLEY
$2,000 DOWN

Old established business well-located. Now doing good business. 8 alleys. Pool table, lunch counter and all equipment. Owner willing to sacrifice for immediate sale on account of illness. 5 year lease. Full price $14,000, balance $120 per month.

Ridgeway
REALTOR
875 Baldwin FE 4-6203
Co-operative Real Estate Exchange

RESTAURANT AND POOL ROOM for sale or exchange. Real buy. P. W. Dinnan & Son, 66 West Huron.

WELL ESTABLISHED RESTAURant across from Pontiac Motor. 732 Glenwood. Worth looking into. Would like to sell but will lease.

GAS STATION & GARAGE, GOOD location. FE 3-9718.

Business Opportunities 51

TO BUY, TO SELL, REALTOR PARTRIDGE IS THE "BIRD" TO SEE

ABUNDAVITA

Distributors and sales people. Anyone can sell abundant living through better nutrition. The fastest growing product on the market. It repeats and your profits continue to grow. No investment required. Just pleasant work and sincerity. FE 8-1121 10 to 12 am., 2 to 7 p.m.

BRAND NEW CRANE AND 3 SET pannel for pouring concrete walls. Call LI 5-8860.

DRIVE IN

Well established restaurant & Drive In Pontiac's Popular rendezvous. A real money maker. Big volume, curb service, lots of parking space. Good equipment & lease.

JOSEPH F. REISZ,
53½ W. Huron St. FE 2-0239

ALL OR PART OF WHOLESALE business. Over 10 years of servicing will introduce to all established customers. About $2500 minimum. Reason for selling: more business than I can handle. Apply Pontiac Press, Box 77.

HOTEL WITH
CLASS B BAR

Not a fancy place but has steady profitable trade and well located in town west of Pontiac adjacent to main 4 lane highway. Living quarters plus 10 rooms to rent. SDM license. Ample parking space. Yearly gross approx. $75,-000.

MICHIGAN BUSINESS
SALES CORPORATION
416 PONTIAC STATE BANK BLDG.
FE 4-1582

SERVICE STATION

RED HOT SERVICE STATION with an excellent lease and location. $5,000 will handle business and equipment.

HILTZ
Real Estate
1011 W. Huron St. FE 5-6181

Partridge

IS THE "BIRD" TO SEE

TODAY'S SPECIALS

A COUNTRY VARIETY STORE located in a friendly community northwest of Pontiac. Handles all kinds of variety items, patent medicines plus a small lunch counter. Completely furnished spacious owner's apt. included. Takes $1,000 down plus stock to handle this "low overhead" operation.

GARAGE, PAINT & BUMP SHOP doing excellent steady business. Fully equipped. Top main highway location in growing area. Only garage in area. $23,000 on terms for real estate & all.

MAIN STREET LIQUOR BAR in downtown Pontiac doing between $4,000 & $5,000 per mo. Easily increased. Priced for quick sale — see it today.

A-1 DRIVE-IN MILK DEPOT, dairy bar and lunch counter in one of Oakland County's fastest growing areas. Topnotch location in middle of busy shopping center. Business growing every year — 1954 gross over $70,000 will do near $100,000 this year. Everything in the finest of condition. $12,500 down. Valuable real estate

Sale Household Goods 57

BEDROOM SUITE, COMPLETE. Kenmore deluxe trouer, 3 pr. curtains, dishes, etc. Good condition. Cheap. 82 Palmer.

BLOND RADIO AND RECORD player comb. Good cond. Also 50 records. Reasonable. 60 Euclid. FE 2-0648.

BOTTLE GAS

New low price. Complete installation price only $10 plus gas. Kenyon Fuelgas, OR 3-2491.

A BARGAIN IN SMALL RADIOS $7 to $12. 3 speed player, $14. FE 5-0755.

BEST SELECTION GREATEST VALUES UNFINISHED FURNITURE-BEDDING

5 drawer chest	$18.50
8 drawer chest	$24.50
9 drawer double dresser	$28.50
3 drawer chest	$12.95
Credenza style bookcase	$11.50
Twin bookcase headboard	$12.95
Sliding door record cab.	$18.50
Innerspring studio divan	$45.00
Rollaway innerspring bed	$28.95

Open Evenings
Sunday 10 a.m. to 2 p.m.

DAVEY'S FURNITURE

2507 Elizabeth Lake Rd. FE 2-0047

CHINESE ORIENTAL RUG, 11-3x 16. Very reasonable. Chickering grand piano, antique ivory finish. Sacrifice. MI 4-0214.

CASH FOR YOUR FURNITURE or tools. OR 3-2717.

CHROME DINETTE SETS, ASSEMble these yourself and save, four chairs and table, $69.95 value, $39.95. These are brand new 1955 models, famous make, Formica tops, all popular colors. Come in, look, compare and be convinced of these extraordinary bargains. Michigan Fluorescent, 393 Orchard Lake Ave.

CROSLEY SHELVADOR REFRIGerator for sale. Good condition $55. FE 5-0091.

CURVED GLASS CHINA CABINET. FE 5-5455.

CROSLEY ELECTRIC RANGE, 40" deluxe automatic washer, with suds miser. Maytag washer, late model. 849. MY 3-3711.

8 FT. COLDSPOT REFRIGERator. Thor Washing machine. Both in excellent condition. EM 3-0763.

10 MOS. OLD COAL STOVE, LIKE new, $200. EM 3-2300.

21" EMERSON T.V., 1 YEAR OLD. Good condition. 110 East Princeton.

DINING ROOM SUITE, MASSIVE solid oak, 9 piece set in excellent condition. Also mahogany desk, plate glass top, Arvin electric room heater never used, can deliver. OL 3-1416.

DEEP FREEZE

19 cu. ft. A-1 condition. Will sacrifice for $245. EM 3-2541.

DUNCAN PHYFE CHINA CABInet, like new. 2631 E. Walton.

6 PIECE WALNUT DINING ROOM set. FE 5-0404.

DAVENPORT, SQUARE TUB MAYtag washer, used 5 times. Frigidaire refrig. General Electric portable ironer, pair lamps and shades. All in excellent condition. Will sell cheap. 5780 Wright, Troy. MUdbery 8-0354.

DINING ROOM, BEDroom furn., Electric stove, Refrigerator. Bookcase. Odd chairs. Rugs. 53520 Shelby Rd., Rochester. OL 1-4034.

DRY CORD WOOD, DELIVERED. 2 cords, $11. Mixed. FE 2-7188.

¾ CHERRY BED, COMPLETE, $60. Cherry chest, $35. EM 3-4400.

ELECTRIC CLOTHES DRYER, Famous name brand, slightly marred. Exceptional value. Michigan Fluorescent, 393 Orchard Lake Ave.

ELECTRIC STOVE, 4 BURNER & oven. Good working order. Kitchen table & chairs. EM 3-3608.

ELECTRIC RANGE. GOOD CONdition. 30 Ogemaw Rd.

6 CU. FT. DEEPFREEZE. 315 E. Wilson. FE 5-0926.

ELECTRIC STOVE FOR SALE. EM 3-3922.

17 CU. FT. DEEP FREEZE. TAKE over payments. OR 3-0432.

FOR SALE CORNET, 1 YR. OLD. 77 Euclid.

FRIGIDAIRE AUTO WASHER, $55. FE 5-2508.

FULLY AUTOMATIC DRYER. Speed Queen, Never used, remarkably priced. 3108 Chipman, Chetolah Shores. Call after 6 p.m.

FOR SALE CHEAP, 2 APT. SIZE elec. ranges. One 3 pc. bedroom suite. One 2 pc. living room suite. 1 couch, 3 lamps. Several small tables. FE 5-8696.

8 ROOM OIL BURNER AND tank. Nearly new, complete toilet. Stainless steel tub washer. Good davenport. Dishes. 1829 Wellington Rd. Near Ward Rd.

FOR SALE: GUARANTEED REfrigerators ..... $39.95 up
Wringer washers ..... $39.95 up
Spinner washers ..... $69.95 up
Vacuum cleaners ..... $ 7.95 up
Roy's, 96 Oakland FE 3-4021

9x12 SIZE BED, SPRING AND MATtress. FE 5-4075.

3 STEP TABLES AND MATCHING coffee table. Whirlpool washer. FE 2-7266.

3 CHINESE RUGS. 1 SAROUK oriental rug. High rubber shoes. MI 4-0614.

8 FT. NORGE REFRIG. PRICE $37.50. OR 3-2241.

7 CU. FT. GE REFRIG., $50. OL 1-0389.

3 PIECE BEDROOM SET, $40. FE 5-0204 after 4 p.m.

GAS STOVE, GE PORTABLE ironer, Mahogany kneehole desk. Kidney dressing table and stool. 3 lamps. Small radio. Drum practice board and music stand. Mower attachments. MI 4-2380 after 5 p.m. All day weekends.

5 OR 6 ROOM OIL HEATER WITH fan and 2 oil drums, $25. FE 4-9813.

3 PIECE BLOND MAHOGANY dining room set with table pads. Cameron portable dishwasher. Violin. MI 4-4340.

GAS RANGE, AUTO. OVEN CONtrol. FE 4-0826.

GE ELECTRIC TABLE TOP Full size. Reasonable. In good cond. Phone OL 3-3211.

GREEN TAPESTRY DAVENPORT. Good condition $30. FE 2-2348.

4 PC. BEDROOM SET
Double dresser
Large mirror
Bookcase bed
Roomy chest of drawers
Beautiful gray finish

ALL FOR $109
PAY ONLY $2 WEEK
Pearson's Bank Furniture

42 Orchard Lake Ave. FE 4-7881
We give Gold Bell Gift Stamps

1 PIECE SECTIONAL SOFA. A twin bed bedroom set, 17" RCA television. All in fine condition. FE 2-5341.

HEYWOOD - WAKEFIELD BIRCH buffet, table and 6 chairs. Brown modern mohair davenport, clean leather trim. Make offer. FE 5-6201.

HOOVER VACUUM, LIKE NEW, $14.95. Belts, bags, brushes, all makes. 956 Myrtle, Huron Gardens.

JACK'S LINOLEUM SALE

NEW LOCATION 277 BALDWIN
Wall tile ..... 8 cents sq. ft.
Linoleum yd. goods .. 39 cents yd.
12 x 12 linoleum $8.24
12x15 linoleum $7.80
Reg. $6.95 new Dutch paint $1.98
Heavy garbage cans $2.25
Rural mail boxes $2.39
Heating stove ..... $5.95 up
Stove pipe ..... 29 cents a length
Night latch locks $2.15
JACK'S 277 BALDWIN
CORNER OF RUNDELL

KELVINATOR REFRIGERATOR. Gas stove, Maytag washer. Also 1 small crib & 1 large crib. FE 3-0537 or 614 E. Tennyson.

KENMORE OIL HEATER, 2 BURners, complete with fan and tank, $75. FE 2-1715.

KENMORE PORTABLE SEWING machine. New. Cost $150; will sell for $60. FE 3-7168 before 5. Ask for Miss Fraday.

LARGE DEEP FREEZE IN GOOD condition. General Electric. FE 2-0050 after 6 p.m.

LARGE 7 QT. 5 PT. PRESSURE cooker. FE 4-0041.

LIVING RM. FURNITURE, ELEC. stove, 36 Front St. Call after 6.

LIVING ROOM AND DINING EL matched draperies, 14 ft. and 9 ft. at 5 ft. 3 Walnut Duncan Phyfe lamp tables. Power mower. MI 4-7560 or MI 4-4444.

13½ IN. PHILCO TV. PERFECT picture and cabinet. $35. OR 3-6813.

OIL HEATER FOR TRAILER, GE ironer, like new. OR 3-3913.

Sale Household Goods 57

Lord's Specials

5 pc. dinette set $49.95
5 pc. sofa-bed $49.95
Used TV's from $24.95 ..... up
Hide-a-bed from $139.95 ..... up
Used gas stoves $20.00

Lord's
Furniture and Appliances

126 W. Huron St. FE 4-0583
"Where Wrigley's Used To Be"

MAHOGANY SECRETARY. Child's phone, Highchair, Broom cabinet. MI 4-6102.

5 PC. BUNK BED
2 sturdy beds
2 steel springs
2 comfortable mattresses
1 guard rail
1 ladder

ALL FOR $44.95
PAY ONLY $1 WEEK
Pearson's Bank Furniture

42 Orchard Lake Ave. FE 4-7881
We give Gold Bell Gift Stamps

MODERN FULL SIZE GAS STOVE separate broiler and oven. $25. FE 2-5176.

NEW 16 CU. FT UPRIGHT freezer, $93 Kettering.

NORGE WASHING MACHINE. Wringer type. Easy spin dryer. Hudson automatic. Small gas heaters. MA 6-3900.

NICE PIANO, STUDIO COUCH, and other furn., suitable for rec. room. OR 3-9602.

PENNY PAINT SALE

House paint, 1 gallon $3.98
2nd Gallon at 1c ..... .01
Two gallons for 3.99
Rubber base paint, gal. 3.89
Roller or pan, 1c ..... .01
1 gal. paint & roller or pan ... 3.90

FLOOR SHOP

99 S. Saginaw St. Open 9 to 9

$139.95 ELECTRIC WATER HEATer, $89.95. R. B. Munro Electric, 1060 W. Huron.

OLSON RUG, 12 x 14. 94 Draper.

OIL STOVE, ROLLAWAY BED. Gas stove. Very cheap. $50. FE 3-4835 before 2 p.m.

REBUILT SQUARE TUB MAYtag and Easy Spin Dryer washing machines. Fully guaranteed. 502 N. Johnson.

RED LEATHERETTE LOUNGE chair, and ottoman. Used electric stove. FE 5-7196.

REFRIGERATORS, LAST YEAR'S 1954 models one of America's best brands. Perfect, new, guaranteed for 5 years, buy a new refrigerator for a little more than a used machine. Michigan Fluorescent, 393 Orchard Lake Ave.

REFRIGERATOR. EXCELLENT condition. $50. Thor glad iron. $25. FE 3-3518.

STUDIO COUCH, ELECTRIC stove. Very good condition. Man's extra heavy overcoat, tailor made size 37-38. FE 2-6947.

SPECIAL BARGAINS

5 room size Duo-Therm with blower, reg. $149.95 ..... $109.95
11 cu. ft. Norge refrigerator, reg. $419.95 ..... $289.95
Crate marred 50 gal. electric water heater, $129.95 ..... $ 99.50
5 piece chrome breakfast sets ..... $ 69.50
3 piece bedroom suites, choice of finishes $139.95
Sealy Hollywood bed, complete ..... $ 59.95

CLAYTON'S
Furniture, Appliances

3065 Orchard Lake Rd.
Keego Harbor
FE 5-8811 or FE 5-8974

4-DR. CHESTS, 15X27X35 .... $15.95
5-DR. CHESTS, 15x27x44 .... $17.95
WALL CABINETS ..... $2.95 UP
Oakland County's Largest Selection OF UNPAINTED FURNITURE

PICK & PAINT STORE

143 Oakland Ave. FE 5-9562

STOVES, BOUGHT, SOLD, EXchanges. Turner's, 602 Mt. Clemens. FE 2-0801

SINGER CONSOLE, $39.50. PORTable $27.50. OR 3-9702.

TV, $60; MAYTAG WASHER, $45; 10 ft. Westinghouse refrigerator with freezing compartment, $95. All like new. FE 5-3766.

THOR WASHER, GOOD CONDITION. OR 3-2648 after 6.

TRANSFERRED

Must sell lovely 2 yr. old Kroehler living room suite. Dark brown wool frieze. Also stenotype machine, books and stand, $20. FE 4-0149 or FE 5-0543.

TRADE GAS RANGES FOR ELECtric. R. B. Munro Electric, 1060 W. Huron.

USED REFRIGERATOR, $35 AND up. R. B. Munro Electric, 1060 W. Huron.

USED DEPT.

2 pc. living room suite $29.95
35 inch Gas Range $39.95
Heavy walnut twin beds ..... $ 9.95
Beautiful piece wood dinette ... $24.95
$15.00 value floor lamps ..... $ 2.95
Large chest of drawers $27.50
Large metal dresser $17.95
Metal hall trees 3.95
Many Items Not Listed Here

WYMAN'S

18 W. Pike; Easy Terms; FE 4-1122

USED HOT POINT AUTOMATIC washer, $69.50. Used TV, $29.95 and up. New Hot Point dishwasher, $329.95 now $229.95. Used electric range, $24.50. Sweet's Radio & Appliances, 422 W. Huron. FE 4-1133.

9x12 LINO. RUGS.. $2.98

Sale Alcohol — Antifreeze

Asbestos roof coating, 5 gal. $3.25. VINYL INLAID TILE ¢ PRICE. RUBBER BASE PAINT GAL. $3.50. STEERS, 141 W. Huron. FE 4-3084

48" COIL SPRING ROLLAWAY bed, Innerspring mattress and pad. FE 5-4785.

4 FT. GE ELECTRIC REFRIGERator. Good condition, $18. Inquire 109 Dresden.

Used Trade-in Dept.

8 piece breakfast set $34.50
Davenport and chair $39.50
Gas Range $39.50
6 piece dining room suite .. $49.50
New Studio Couch $59.50
Electric Range $69.50
Kenmore automatic washer $99.95
8 cu ft. Cl. Refrig. 1 yr. old $129.50

THOMAS ECONOMY FURNITURE CO.

361 S. SAGINAW ST.
PONTIAC, MICHIGAN

9 PIECE DINING ROOM SUITE, $100. OR 3-9279.

USED WRINGER TYPE WASHing machine and laundry tube, $35. FE 3-0026.

7 PIECES
New davenport and chair
2 modern end-tables
1 modern coffee table
2 decorator lamps

ALL FOR $97
PAY ONLY $2 WEEK
Pearson's Bank Furniture

42 Orchard Lake Ave. FE 4-7881
We give Gold Bell Gift Stamps

WASHING MACHINE, GOOD CONdition. FE 3-4253.

WASHER $20, TV $30, ELECTRIC stove, $35. Odd chairs and tables. FE 5-2706.

WALNUT BEDROOM SUITE, INcluding Beautyrest mattress & springs. FE 5-0085.

WESTINGHOUSE ELECTRIC stove. FE 7-0356.

WAYNE GABERT'S TELEVISION SALE

RCA Console, new picture tube $59
RCA Table, new picture tube ...$59
Emerson Console, new pic. tube $49
Emerson Console, new pic. tube $79
Motorola Table M., new pic. tube $49.
Picture tubes guaranteed for 1 yr.
MANY OTHERS TO CHOOSE FROM
121 N. Saginaw FE 5-6189
2 YEARS TO PAY

Westinghouse

30" electric range with wide oven. A real buy for only
$149.95
L. A. WAGNER CO.
1960 N. Opdyke, Cor. Pontiac Rd.
FE 5-8227

WHILE THEY LAST. FULL SIZED auto. electric range at the closeout price of $159.95. Hurry!
PRAYER'S
589 Orchard Lake Ave. FE 4-0526

USED BARGAINS
Maytag washer, $24.50; davenport & chair, $14.50; love seat, $10.50; Refrigerator, $29.50; China cabinet, $22.50; New bed rail, $4.95; Platform rocker, $6.95; Large dresser, full size bed, chest of drawers nicely finished, $69.50.
EASY TERMS ON LAYAWAY

Pearson's Bank Furniture

42 Orchard Lake Ave. FE 4-7881
We give Gold Bell Gift Stamps

WOOD RANGE, $10. MA 5-7502

For Sale Miscellaneous 60

Anti-Freeze ..... 53c off

PLASTIC WALL TILE .. 3c Ea.
Unclaimed Linoleum $2.49
Surplus Paint $1.49
White enamel $1.98
Asphalt Tile 3c

Harold's Paint & Lino.

140 S. Saginaw St.

12 COMPLETE ALL METAL SINgle beds springs, mattresses and dresser. A very good buy. $28 a set. FE 3-0329.

AIR COMPRESSORS USED COMplete with tanks, pressure switches, and motors, $60 up. 1-2 hp Weaver Air Compressor, 1-1½ hp Devilbis Air Compressor, 1-3 hp Devilbis Air Compressor, 1- Deluxe Air compressor.

Used air-operated greasing equipment, 2- Lincoln Master Lubers, 2 Lincoln Floor Lubrecks complete with cabinets, reels and hose assemblies, 1 complete wall alemiters, 1 set of Alemite Floor Reels, 1 Alemite Drum Cover Chassis Pump, 2 Alemite Operated Oil Pumps for 55 gal. drums, 3 enclosed portiable oil drums, 1 Graco Deluxe Wall Lubers.

Used garage equipment; 1 Blackhawk Porto Power Stand, Press, Push and Pull Jack Unit and accessories, 1 Sioux Portable Sander, ¾ h.p. hydraulic hoists, used, $100 up, 2 Rotary Free Wheel Hoists Airdraulic, 1 Wearer Free Wheel Hoist Airdraulic.

Golden West Oil Company, 458 North Rochester Road, bet. 14 and 15 Mile Rd. Clawson, Michigan. Open Sunday 9 a.m. until 1 p.m., weekdays 8 a.m. until 5 p.m.

ATTENTION
Home Owners Builders

We are over stocked with 6 ft. FLUSH DOORS ... your choice $5.50. Other sizes at real savings. New and used lumber at bargain prices, complete line of building supplies. Nails - doors - hardware - insulation - building board - roofing and siding.
WINDOW MADE TO YOUR ORDER.
Free estimates cheerfully given, get our prices and save.

SURPLUS LUMBER & MATERIAL SALES CO.

5340 Highland Rd. (M59) OR 3-7092

Artists' supplies, hobby supplies—check our classification "Hobbies and Supplies" No. 24A.

BATHROOM FIXTURES YOUNGStown kitchen furnaces; Oil, gas and coal. Hot water and steam boilers, automatic water heater, hardware, electrical supplies, soil, galvanized copper pipe and fittings. Lowe Bros. Paints. (HEIGHTS SUPPLY) 2685 Perry St. FE 4-5431.

52 GAL. ELEC. HEATER $82.95
36 Gal. Auto. Gas Heater .. $54.95
Cab. sinks & fittings ..... $59.50 up
Laundry trays, stand, faucets $23.95
SAVE SUPPLY, 100 S. Saginaw St.

BOAT TRAILER, $37.50. 396 Orchard Lake Ave.

BEEF AND PORK, HALF AND quarters. Opdyke Market. FE 3-7941.

BUY AT DISCOUNT AND SAVE with an H. C. LITTLE fully automatic oil heater or gas furnace. So simple you can install and service it yourself. Hundreds in use in this area. Demonstrations daily.
PETRO HEAT SERV. CO.
Associated with Trailer Exchange
60 S. Telegraph FE 3-3200

BOXER PUPS, AKC REGISTERED 6 weeks old. Beautifully marked. Males and female. FE 5-2471.

1 SET 650x16 TIRES, TUBES, ALSO some 600x16, very good, cheap. 197 S. Johnson.

BUSINESS PLACE FOR RENT. Cheap. Excellent location. FE 4-9602.

1 WEEK PRE-CHRISTMAS DOLL SPECIALS
Saucy Walkers, Reg. $16. Now $8.
Toni Dolls, Reg. $19.95, now $10.
Reg. $13.95, now $7. Reg. $11.98, now $5.
Tint Hair dolls, Reg. $11.69, now $5.
8" & 8 Girl Dolls, reg. $9.50, now $4.50.
Trade in your old ice skates on a new pair. Visit our complete basement toyland.

BARNES HARDWARE

742 W. Huron St.

BEFORE

Prices go up. Remodel your home at your investment. Call for free estimate. MIDWEST BUILDERS & SUPPLY. FE 4-2575 or FE 5-7433.

276
Garage Doors

TO CHOOSE FROM
SPECIAL FALL OFFER
Beery all steel fully guaranteed. From $35 and up. Estimates on remodeling free.
371 S. Paddock FE 2-0203
BERRY DOOR SALE CO.

220 GAL. FUEL TANKS NEW. 14 gauge; $20.50. Also other sizes. McClain Tanks, FE 4-0927.

BELL - TONE HEARING AID. Guaranteed. $25.00. 8 sectional electric steam radiator. 2104 Kingston, Pontiac Lake.

5 STORM WINDOWS, GLASS SIZE 20 x 20; one 20 x 24; one 24 x 36; five assorted smaller windows. 833 Glendale.

CHICAGO ROLLER SKATES, SIZE 8½, $7. Assorted ice skates, $1.50. 3 man log saw, $3. Boy's bike, front wheel shock, $20. FE 5-6478.

CIRCLE FLUORESCENT FIXtures, newest, brightest and most modern type of lighting for kitchens, dinettes, bedrooms and recreation rooms. $11.95 value, $5.95. Slightly factory marred. Call at Factory showrooms, Michigan Fluorescent, 393 Orchard Lake Ave.

COLEMAN OIL HEATING STOVE, 1018 Myrtle, FE 4-3782 after 4 p.m. to 6 p.m.

CLOSING OUT

$4.95 PAINT 97c
10c TILE 9x9 ..... 7c
INLAID LINOLEUM 79c
WALL TILE 8Q. FT. 5c

SMITH'S, 257 S. Saginaw

3 BOY'S BICYCLES, TWO 26", one 24". Fairbanks Morse water softener; 18 Ludan drinking cups; 10 cow stanchions; 21 ft. house-trailer chassis. OL 3-6498.

CASH FOR FURNITURE
FE 4-7881

DEEP WELL JET PUMP, $35. Hand pump for $15. MA 5-7502.

DUO THERM OIL HEATER, APT. or small house size. Also 2 20 gal. oil tanks, $25 each. 106 Dresden.

DRAW TITE HITCHES

CHROME OR CADMIUM PLATED.
The kind that bolt to the frame of all makes of cars.
F. E. Howland, 1245 Dixie Hwy. OR 3-1456

ENCYCLOPEDIA AMERICANA, 30 volumes. Never used. MA 4-2091.

F AND W ½ HP SHALLOW WELL pump, tank, gauge and necessary fittings, $35. OR 3-2525.

FUEL OIL TANKS

135 gal. Ideal for housetrailer or small homes—$25. $220 gal.—$39. 275 gal. $31. FE 5-1467.

FURNITURE AT EXTRAORDINary values. We have brand-new 1955 modern and traditional designs in bedrooms and living room suites. Assemble these yourself, come in, look, compare with all other suites offered elsewhere. You can buy these for almost the price of used furniture. Michigan Fluorescent, 393 Orchard Lake Ave.

FIRST QUALITY 5 FT. BATHtubs, $49.50; 3 grade toilets, $19.95; 32x21 double sinks, $14.95; hand basins from $10.95. G. A. Thompson, 80 S. Perry.

FOR SALE: ONE WHEEL TRAILer, 4x8x3' high box. Marine Plywood, reinforced all around. MA 4-2467.

FREE STANDING TOILETS $21.95
21x32 double sinks ..... $ 9.95
Washbowls with fittings $11.95
3 pc. colored bath sets, with fittings $109.50
Factory Seconds—Irregulars
SAVE PLUMBING SUPPLY
100 S. Saginaw St. FE 5-2100

ALL SUNDAYS

Open 10:30 to 2:30. Shop & Save. General Warehouse, 2258 Dixie Hwy.

FURNACE, CENTRAL HEATING converted to oil. Complete with gun burner. Ducts and automatic controls. Cheap. EM 3-2982.

G&M COMPANY

SAWS AND LAWN MOWERS MACHINE SHARPENED.
FE 5-7635 3235 E. Walton

For Sale Miscellaneous 60

HADLEY BROWN GAS BURNER, for steam or hot water boiler. New, still in the crate. With controls. Cheap. 420 N. Paddock.

HEARING AIDS NEW & N.D used. Phone Rules. FE 2-7909.

HEAVY DUTY SANDER, $50. MA 5-7765.

HOLLINGSHEAD VARIETY STORE 7 miles out Baldwin, Armstrong floor covering and Mac-O-Lac paints. Phone FE 7-0020.

HOT WATER HEATER, 30 GAL. gas, new, approved for use on Consumers' lines, $98.50 and $119.50 value, $49.50 and $59.50. These are slightly marred. Also electric, oil and bottled gas heaters at terrific values. Michigan Fluorescent, 393 Orchard Lake Ave.

INTERESTED IN PHOTOGRAPHic equipment and dark room supplies? See Classification HOBBIES & SUPPLIES, 24A and CAMERAS & EQUIPMENT, 61A.

JET WATER PUMPS $69.95. G. A. Thompson, 80 S. Perry.

KELVINATOR REFRIGERATOR, stove, full sized bed, dresser, tent and lumber. Reasonable. EM 3-2254.

LARGE OIL STOVE, WILL HEAT 6 room house all access. Excellent condition. $40. OR 3-9216.

LARGE LOT FOR CABINS AT LUsurne, Mich. Insulated dog coop. FE 2-3904.

LIONEL & AMERICAN FLYER TRAINS

Authorized factory service and genuine factory parts. Free test on factory analyzer.
TASKER'S, 63 W. HURON ST.

LIKE NEW TIMKEN OIL FURnace, 30 gallon hot water heater, 2 20-gallon oil tanks. FE 2-3618, 2123 Somerset Rd.

LARGE SIZE BASSINET WITH pads. Baby clothes and misc. EM 3-4078.

LARGE OAK OIL HEATER, BATHtub, cold water tank, well motor. 78 Strathmore.

LUMBER

CASH AND CARRY

1x8 white pine boards	$0 M
4x8x¼ plaster board	1.25
16x48" rock lath	1.10
Insulation loose and blanket.	
Culverts for driveways.	
215 lbs. celotex shingles	7.50 sq.
1 car fir bds. at 110.00 M.	
Plywood, Interior and Exterior.	
White pine and Mouldings.	
Interior and exterior doors.	
Windows, Anderson and others.	
Oak and fir flooring.	
Paneling, Pine & Cedar.	

Paul St. Cyr Lumber Co.
6120 Bogie Lake Rd. Commerce
EM 3-2731

MAN'S BLUE SUIT COAT, SIZE 36. Pants, 32" and 30" in length. Baby stroller. FE 5-0777.

MYERS JET DEEP WELL PUMP with jet pipe, gauges, valves. $50. 2435 Voorhees. FE 2-1269.

10 ALMOND VENDING MAchines. On good location. Call MA 4-1717.

NEW, 80,000 B.T.U. FURNACE complete with oil burner and controls. $268.27. G. A. Thompson, 80 S. Perry.

NEW AND USED FURNITURE. Refrigerators, gas and electric heating and cook stoves and water heaters, for housetrailers and cottages. Terms.
TRAILER EXCHANGE. FE 3-3200

NEW AND USED
POWER MOWERS, ROTARY TILLERS, POWER SPRAYERS. A deposit will hold one. Time payments available. W. F. Miller, Clarkston and Lake equipment, 1583 S. Woodward, North of 14 Mile Rd. Birmingham, MI 4-6009.

NEW 3 TON WINCH, $85. GOOD jeep motor, $25. MA 4-2327.

NEW GALVANIZED PIPE
½ in. (2 ft. lengths) ..... 11c ft.
¾ in. (21 ft. lengths) .. 14½c ft.
SAVE PLUMBING SUPPLY
100 S. Saginaw FE 5-2100

OLD GARAGES REPAIRED TO look like new. Lengthen your garage. Put in new garage doors. Terms. Call FE 4-0094.

OLIVER BULLDOZER, 5' BLADE. Good condition. Call FE 2-2965, between 8 and 5.

OPEN SUNDAY

Open 10:30 to 2:30. Shop & save. General Warehouse, 2258 Dixie Hwy.

PLAYPEN, NURSERY CHAIR, child's desk thermostat, controls. FE 3-7418.

PAINT SALE

Outside bright white at $5.95 gal. Free 1 qt. thinner.

CHURCH'S INC.

FE 2-0233

PYROFAX GAS 5 ROOM SPACE heater. Exc. cond. MA 6-3712 after 5.

PHELPS ELECTRIC HARDWARE. Building supplies. OR 3-1217 OR 3-1218.

14 STORM WINDOWS, 24x26 glass, 3 smaller windows. FE 2-3628.

PONTIAC CHIEF STOKER, COMplete with all controls. Reasonable. FE 5-3647. See in operation at 16 Euclid.

PORCH LIGHTS IN EARLY American Lanterns. Old English Coach and Candle Lantern designs, also most complete selection of lights for every room in house at terrific values. Michigan Fluorescent, 393 Orchard Lake Ave.

4'-4½"-6" ENAMEL RECESSED bathtubs, Crate marred, $21.95 up. SAVE Supply, 100 S. Saginaw St.

PUMPS
Used pumps, shallow and deep well Myers pumps
Sump pumps, $39.95.

KELLY'S HARDWARE

3994 Auburn at Adams, Auburn Heights. FE 2-8811.

PLUMBING SPECIALS

3 pc. bath set. A quality with trim $115.
Open daily 9 to 6; Sun. 10 to 2.

Aranson Plumbing Supply

950 M15 Ortonville
Phone 130 We Deliver

PLYWOOD

All kinds at lowest prices. Also cabinet hardware. Wholesale and retail.
Pontiac Plywood Co.
1488 Baldwin Ave.
FE 2-2543

RADIO COMBINATION, BUFFET, nice table, 2 rifles, boy's bike, show case, and misc. furniture. FE 4-2853.

REDWOOD

Beautiful paneling, siding, boards, 2x4's, 2x6's, 4x4's and 4x6's. $175 a thousand up. Knotty pine paneling, $140 a thousand. Paint as low as $1.98 a gal. See us for prices on your building needs.

BLACKETT'S BUILDING SUPPLIES

MA 5-8811

8161 Dixie Hwy. Clarkston

Save Money at BURMEISTER'S
LUMBER
800,000

Foot Sale
Buys in Lumber Now Going On
AT BURMEISTER'S
OUR PRICES ARE NOT ONLY LOW, BUT OUR SERVICE IS A MUST
3 YARDS TO SERVE YOU

4x8 Sheet Rock C & C	$ 1.75
4x8 Masonite, sheet	$ 2.55
1x8 Std. w. pine bds. per M	$ 80.00
1x6 w. fir bds. per M	$ 90.00
2x4 R. L. fir std. ft.	$ .07
2x4 std. flooring per M	$130.00
2x6 std. Douglas fir per M	$ 90.00
2x8 std. Douglas fir, per M	$ 90.00
2" blanket insl., 100 ft.	$ 4.45
4x8x¼ fir Plywood	$ 5.95
4x8x¼ fir Plywood	$ 3.85
1x8 knotty pine per M	$160.00
1x6 paneling W. pine per M	$160.00
Soil pipe, 5 ft.	$ 3.95
Comb. alum. doors from	$ 20.95
W. F. Comb doors	$ 14.95
3 pc. colored bath set, all fittings, set, cast iron tub	$159.95

HARDWARE — PLUMBING
BOYDELL PAINTS
IF YOU ARE BUILDING A HOUSE DRIVE OUT TO BURMEISTER'S AND SAVE UP TO $500 ON ALL MATERIALS.
MAKE SURE IT'S

BURMEISTER
Northern Lumber Co.

8197 Cooley Lake Rd.
Pontiac EM 3-3747
Telegraph & 9 Mile Rd.
Detroit FL 1-4184

SLICE OF HAM



For Sale Miscellaneous 60

7 FT. STAKE RACK FOR 15 FT. bed. EM 3-2254.

ROMEX 3½C FT. FULL COIL only. G. A. Thompson, 80 S. Perry. 5

SAVE ON EAVESTHOUGHS. Warwicks, 3078 Orchard Lake Rd.

SEPTIC TANKS

REINFORCED CONCRETE
FE 4-0428 3072 Ells. Lk. Rd.

SMALL CAST IRON DRAIN board sink for sale. $7 Fiddle.

SALE USED FURNACE. USED one year. 480 Granada.

STORM WINDOWS AND SCREENS Reasonable. 181 Seminole.

STORM WINDOWS AND DOORS. buy at wholesale. We are distributors. No other window on the market like it. Windows $15 and up. Doors, $25 40 and up. Made of Alcoa Aluminum. Call Jim Lee. FE 5-3728. 1702 S. Telegraph Rd.

3 H. P. COMPRESSOR
EM 3-4191.

2 LIONEL TRAINS AND ALL accessories. Half price. MA 5-6795.

SILVERWARE, STERLING OR stainless. Time payments. Will present in your home. FE 8-0252.

'50 STATION WAGON, REAR END complete and rabbit hutches. Many other articles not mentioned. MA 6-3900.

Used Building Materials of All Kinds

NOW OPEN FOR BUSINESS
Lumber, doors windows, pipe, I beams, angle irons steel sash. 138 pieces of oak timber 12x13 by 14' long.
426 pieces of pne timber 12x12 by 16' long.
312 pieces of 4x12 by 18' long.
5,000 Board feet 3 x 5 T & G.
5,000 Board feet 2 x 6 T & G.
We are dismantling two blocks of mansion type houses at Palmer and Second. Building materials of all kinds. Field Sales, phone Trinity 2-7871

Open Sunday
Pachoud Wrecking Co.

2301 Dixie Hwy. FE 5-9108
Beside Pontiac Drive-In Theater

Roofing and Siding Combination Doors Insulation
M. A. BENSON

549 N. Saginaw FE 4-2221

REPAINTED BASEMENT SASH
15"x12" 2 lite $3.30 each.
15"x16" 2 lite $3.50 each.
15"x20" 2 lite $3.70 each.

BLAYLOCK

COAL & BUILDING SUPPLY CO. 61 Orchard Lake Ave. FE 3-7101

SCREENS, 8-30 x 48", 4-30 x 36, 8-32 x 60, 6-32 x 34, 1 door 30 x 84. Lawn cart. Kitchen sink 30 x 30, with fixtures. FE 5-8698.

SINKS FROM $5.95. 52 GAL. ELECtric water heaters, $79.95. 30 gal. gas heaters, $55. G. A. Thompson, 80 S. Perry.

SOIL PIPE, 32.20 LOT., WARwicks, 2071 Orchard Lk. Rd.

SOFA, CHIPPENDALE, SLIP COVered, Lamp table, reel type lawn mower. Good buys. MA 5-3022.

SOFA AND MATCHING CHAIR, good condition. MI 4-3782.

SEWING MACHINE SALES & Service; will adjust, oil and grease any make sewing machine within a radius of 10 miles for only $2. Parts extra. FE 4-3830. 538 Auburn.

STORM SASH

Aluminum combination windows and doors, LOW LOW prices!!!
FE 4-6089
9 a.m. to 9 p.m.

WRECKING HOUSES, ALL MAterials for sale. Union Wrecking Co. Inc., 31245 W. 8 Mile Rd., corner Orchard Lake Rd. GReenleaf 4-3943.

13½ FT. FRIGIDAIRE DEEP freeze, $500. FE 3-1548.

WATER SOFTENERS

DOWEX — FHA TERMS
64,000 grains, reg. $229—now $159.
MI 6-2074

SEPTIC TANKS

REINFORCED CONCRETE
FE 4-0428 3072 Ells. Lk. Rd.

USED FURNACES, OIL BURNERS, gas burners, blowers, stokers, and stoves. Wayne Heating Co., Rochester. OL 2-0211.

22" HCLLAND FURNACE WITH blower and automatic controls. 138 N. Ferry St. FE 3-8146.

Talbott Lumber

9 P.S. paint also Spred Satin and Gold Bond rubber base. Hardware, plumbing, electrical supplies, Trim, windows, doors and a full line of lumber. 105 Oakland Ave. Ph. FE 4-2571

2 WHEEL TRAILER, STEEL frame, ball hitch, $40. 2558 Litchfield, Drayton Plains.

TOILET SEAT $7.95 VALUE, $3.95. Also complete line of all colors in wood, plastic and pearl seats at extraordinary values. Michigan Fluorescent, 393 Orchard Lake Ave.

USED HEATING EQUIPMENT

Coal Furnaces—$20.00 up
Oil Furnaces
Oil Burners
Stokers
Blowers
Fans
Range Boilers
Hot Water Heaters

ELBLING

73 S. Parke St.

USED OIL SPACE HEATERS from $20. G. A. Thompson, 80 S. Perry.

USED ¾ AND ONE-SIXTH H.P. Motors, over 96 $4.00. The Good Housekeeping Shop, 51 W. Huron, of Pontiac.

WINDOW SASH & DOORS, COMbination windows and doors. Reasonable. 323 Grey Rd., Auburn Heights. FE 7-0873.

VENTILATING FANS FOR KITCHens, $49.95 value at $29.95. Also large selection of door chimes at extraordinary value. Michigan Fluorescent, 393 Orchard Lake Ave.

WINDOWS, 8, 24x24, DOUBLE hung mullions, $20 ea.; $150 for eight. 3 36x24 double hung single, $12.50 ea., $30. for 3.

For Sale Tires 80-A

A SET 670-15 ROYALS, NEW white walls, $15.88. 503 S. Saginaw. FE 4-0687.

GOOD USED TIRES, $1.50 UP, also white walls. 503 S. Saginaw. FE 4-0687.

8 BRAND NEW 710-15 U.S. ROYAL tubeless white wall tires. Best offer takes. FE 4-5321.

670-15 SUBURBANITE MUD AND snow remold $9.88. 503 S. Saginaw. FE 4-0687.

1000x20. 12 PLY TRUCK TIRES, tube and wheel almost new. FE 7-0383.

USED TIRES BOUGHT AND SOLD. Over 150 to choose from. All sizes. Also Suburbanite snow tires. C & G Service, corner Auburn at Opdyke. FE 5-8151.

Auto Service 81

REPAIRS, BUMPING & PAINTING
FREE ESTIMATE
ALL MAKES OF CARS
PAYMENT PLAN
BRAID MOTOR SALES
PHONE FE 2-0186
30 Years Fair Dealing
Cass at West Pike St.

CRANKSHAFT GRINDING IN THE car. Cylinders bored. Zuck Machine Shop, 23 Hood. Phone FE 2-2503.

SEAT COVERS, CUSTOM AND REGULAR CONVERTIBLE TOPS, UPHOLSTERING, AUTO. STARTERS.
ECONOMY CARS 22 AUBURN

Sale Motor Scooters 82

CUSHMAN EAGLE, EXCELLENT condition, $ 225. FE 2-5853.

For Sale Motorcycles 83

FOR PARTS AND SERVICE ON your Harley Davidson see Barly Davidson Sales Co., 372 South Saginaw.

H.D. '51 74 O.H.V. 10,000 MILES. Good condition. $450. Call MY 3-7084 after 5 p.m.

For Sale Bicycles 84

ONE BOY'S SCHWINN BICYCLE. 77 Euclid.

Boats & Accessories 85

MERCURY OUTBOARD MTRS. Sales & Service. FE 2-5200.

MERCURY MOTORS AND YELlow Jacket boats. Genesee Sales. 2101 Dixie Hwy.

1955 13 FT. CLASS D SPEEDliner boat & trailer. Mercury Mark 40 H motor. Like new. $700. EM 3-2201.

FOR SALE OR RENT: 27 FT. MOBile Cruiser. New dinette set & couch. All utilities. Call after 5:30 p.m., OR 3-1869.

30 PER CENT OFF ON ALL NEW 1955 Johnson Outboard motors and boats now in stock.
OWENS MARINE SUPPLY
3065 Orchard Lake Ave.
Phone FE 2-8020

CENTURY BOATS, 1956 MODELS on display. Order now for spring delivery. Toy boats for the little skipper. Inland Lakes Sales, 3127 W. Huron St. FE 2-6122.

ALUMA CRAFT BOATS
EVINRUDE MOTORS
HULL REPAIRS
VARNISHING
MARINE SALES & SERVICE
423 S. TELEGRAPH

Transportation Offered 87

TRUCK GOING NORTH. PART load either way. FE 5-8606.

WANTED: RELIABLE PERSON to drive '55 FORD TO LOS ANgeles, California. Will pay gas expenses. Reference required. FE 4-0897.

Wanted Used Cars 88

SCRAP CARS OR CHEAP CARS. OR 3-4511

CALIFORNIA BUYER
AVERILL'S 3020 DIXIE HWY.
FE 2-5078 or FE 4-6096

WE PAY TOP DOLLAR FOR sharp late model cars.
COMMUNITY MOTORS
803 N. Main, Rochester
OPEN TILL 10 P.M.
OLive 2-8311

WANTED — JUNKED OR USED cars, any make any model. Top $$$ paid.
BAGLEY AUTO PARTS
FE 5-9219 170 BAGLEY ST.

UP TO $50 FOR JUNK & CHEAP cars. FE 2-2066 days or eves.

THE HIGH DOLLAR
For high grade used cars. We need them. Drive the extra miles, it will pay you well. 4540 Dixie Hwy.
H. J. VANWELT
ON 3-1385

WANTED: SCRAP CARS AND metal. FE 4-4578 and MY 2-5482.

PRICE THE REST — THEN GET the best from
BILL SPENCE
USED CARS
63 Oakland Ave FE 4-7332

1953 FORD TANDEM DUMP, WILL sell this $1000 below market price. Will take car in trade. EM 3-4931 after 6 p.m.

See M&M Motor Sales
For top dollar on late model cars. 2637 Dixie Hwy. OR 3-1003

WTD. JUNK CARS & SCRAP iron. Fast service. Call FE 4-9622

WTD. WRECKED AND JUNKED cars. FE 8-1431.

TOP DOLLAR FOR CLEAN CARS and late models.
ECONOMY CARS. 22 Auburn

WANTED: USED MO. PAIR'S Gulf Service, Auburn and E. Blvd.

For Sale Trucks 90

1949 GMC TRACTOR, SADDLE tanks and vacuum controls. Call FE 5-9503 between 8 and 5.

1952 CHEVROLET TRUCK PICK-UP. 27 Mechanic St.

1949 2 TON CHEVROLET IN GOOD condition, with a fifth wheel for sale or trade on a good pickup. MY 2-6431.

'51 CHEVIE, ¾ TON PICK-UP. FE 4-1071.

'54 CHEVROLET ½ TON PICK UP truck. Pvt. owner. Good condition. OR 3-1372.

1947 INTERNATIONAL ½ TON pick-up, fair condition, heater, directionals. OL 1-0681.

1947 DODGE STAKE, FLAT STEEL bed, 5 speeds, 18 ply tires. Oxford. OA 8-2020.

DODGE 1952 HALF TON PANEL. New tires. Exceptionally clean. FE 5-6102.

'48 DODGE, 2 TON STAKE TRUCK, $450. EM 3-5354.

1954 FORD ½ TON PICKUP, 12,000 miles. Inquire at 272 N. Broadway, Lake Orion.

'48 INTERNATIONAL ¼ TON pickup, 30-30 Stevens deer rifle. 3638 Auburn.

'47 WILLYS JEEP ½ TON TRUCK. 2 wheel drive. Clean. FE 4-1071.

'46 GMC 150 ¾ TON, 4 SPEED transmission. Brand new. Will sell at cost.

'54 ½-ton GMC pickup. Low mileage. Deluxe cab and wheel. MAURER MOTOR SALES. 945 South Blvd. East. FE 4-0827

1950 CHEV. 1½ TON TRUCK. New motor and all tires in excellent condition. Well equipped. Lakeside Nursery, 3944 Eliz. Lk. Rd. FE 4-3032.

4,000 GAL. SEMI FRUEHAUF tank trailer. Call FE 2-2968 between 8 a.m. and 5 p.m.

'53 DODGE 2 TON, 12 FOOT stake. Excellent cond. 8:25 tires. Like new.
LAKE ORION MOTOR SALES
M24 at Clarkston Rd.
FORD — MERCURY
MY 3-2611

Trucks Are Our Business
WILSON GMC
OAKLAND AT CASS
OPEN EVENINGS
FE 2-9203 FE 4-4531

Classified Ads! To swap what you don't need for what you do, call FE 2-8181.

For Sale Trucks 90

1952 FORD, TANDEM DUMP. Will sell this $1000 below market price. Will take car in trade. EM 3-4931 after 6 p.m.

DODGE 1952 HALF TON PANEL. New tires. Exceptionally clean. FE 5-6120.

For Sale Cars 91

HUNTING
A BARGAIN?
WE HAVE 'EM!

1953 Hudson 4 door	$595
1951 Nash	$195
1953 Ford 4 door	$895
1953 Chevie 4 door	$895
1952 Ford 4 door	$695
1951 Mercury 4 door	$495
1951 Oldsmobile 4 door	$595
1950 Ford 4 door	$595
1950 Ford 4 door	$295
1952 Pontiac 4 door	$795
1951 Pontiac 4 door	$495
1950 Pontiac 4 door	$295

COMMUNITY MOTORS
802 N. Main, Rochester
OPEN TILL 10 P. M.
OLive 2-9311

ANNOUNCEMENT
Shorty Hook will be affiliated with the J. L. Taylor Co. at Walled Lake as sales representative this fall, winter and spring. Chevrolets, Oldsmobiles, Chevrolet trucks and a fine line of used cars. I would like to renew associations with my previous car customers from 1923 through 1941 —just for old times sake.
Pine Lake Office FE 2-8260
Walled Lake Office MA 4-1561
I now have one nice clean 1955 Chevrolet pickup at $1,345 and one 1953 Chevrolet 4 dr. Bel Air at $1,095.
Signed
SHORTY HOOK

MEDICAL BILLS
Forces sale of my 1950 Lincoln sedan. $2 transfer fee and take over low monthly payments. MI 6-2756.

'51 Nash Ambassador
Hydra. Radio & heater. $32 for equity. Assume small balance. MI 6-2756.

REPOSSESSED CARS

1946 Chev. Cl. Cpe.	$89.50
1946 DeSoto 4 dr.	$75.00
1949 Studebaker Cl. Cpe.	$99.00

197 S. Johnson.

1953 BUICK 2 DR. RIVIERA. Low mileage, very clean. Call FE 5-8892 between 8 a.m. and 5 p.m.

1955 BUICK SPECIAL 2-DOOR. Dyna., fully equipped, low mileage. Excellent condition. FE 5-3458.

EARLY '49 BUICK SPECIAL. Radio and heater. Standard shift. Make offer. 464 Harper.

1954 BUICK SPECIAL HARDTOP. Black and red. White sidewalls. Wonderful condition. $1,750. 13 Thorpe.

'52 BUICK SPECIAL, HARDTOP. 1 owner. FE 5-4637.

1954 BUICK HARDTOP, RED LOWer white top. Power steering. Radio. Heater. White walls, etc. Low mileage. 1 owner. Like new. Can finance. MA 6-6569 Birmingham after 6 p.m. and all day Sun.

1951 SUPER BUICK. TAKE OVER payments. FE 5-0723.

'50 BUICK, SUPER, DYNA. 47,000 miles. New rubber, excellent transportation. FE 4-1360.

'54 BUICK 2 DR. SUPER RIVIera. 14,000 miles. $1850. Call MY 3-3061 after 5 p.m. Terms arranged.

'55 SUPER 88. 4 DOOR SEDAN. R & H. Hydra. $2695. 2060 Pontiac Dr., Sylvan Lake.

1953 BUICK CONVERTIBLE. $10 down and assume payments. 464 S. Woodward, Birmingham.

'37 BUICK. RUNS GOOD AND looks good. $50. MI 4-5019.

'55 SUPER 88. 4 DOOR SEDAN. R & H. Hydra. $2695. 2060 Pontiac Dr., Sylvan Lake.

'51 BUICK SPECIAL. R & H. W.W. Low mileage. $595. OR 3-7297.

CADILLAC: 1952, 62 4-DR. SEDAN. Reasonable. 2398 Middlebelt, Pontiac.

'52 CHEVROLET, 4 DR. RADIO, heater, spot light, other accessories. Good condition. FE 5-6902.

VERY GOOD, 1946 CHEVROLET Club Coupe. FE 2-1046.

'56 CHEV. DLX. NOTHING DOWN. FE 4-2544. Eves. FE 4-7305.

1955 CHEVY BEL AIR HARDTOP, 2 tone, loaded, R&H, Powerglide, power steering, power brakes and premium white wall tires. For information call FE 5-9219 bet. 9.

'52 CHEV. 2 DR.
Nice, clean 2-tone blue. Radio, heater, power glide. A one owner with 34,000 actual miles. Birmingham car. This price is right. 68 Oakland. FE 2-2351.

1953 CHEVROLET CONVERTIBLE. $10 down and assume payments. 464 S. Woodward, Birmingham.

JACOBSON'S
HUDSON & RAMBLER
SALES & SERVICE
68 W. Pike St FE 2-6359

'56 CHEV. CONV. NEW TOP, White wall tires and seat covers. R and H. FE 2-2221.

'53 CHEV. CONV., $1095; POWER glide, power steering, radio, heater, white-wall tires; metallic bronze color. All leather interior. Beautiful.
NORTH CHEVROLET
Woodward at 13 Mile
Lincoln 5-1100

BEAUTIFUL '50 CHEVIE CUSTOM GMC motor. New tan lacquer, FE 4-5626. Can be seen at 36 N. Ardmore.

CHEVIE 1950, DELUXE 2 DR. '53 engine. $250. FE 4-7464.

CHEVROLET, 1955 BEL AIR 4 dr. Like new. GM executive's. V8. Power Glide. Power steering. Power brakes. Radio, Heater, whitewalls. Many extras. Ivory over black. Original cost, $2711. Will sell for $1850. Ph. Milford, MUtual 4-5921.

'46 CHEV. 5 PASSENGER, RADIO and heater. FE 7-0246.

1951 CHEV. BEL AIR, 38,000 MI. 2 new snow tires. Must sell, going into service. $575. Phone Ortonville 1-27F13.

NEW
1956 Mercury
Hardtop coupes. Mercomatic. Oil bath, air cleaner, glove compartment light, trunk light, turn indicators, backup lights, heater, license plates and sales taxes included.
$287 DOWN
High trade allowance for your car. Bring in your car and title.
Bob Frost
LINCOLN, MERCURY
AND
CONTINENTAL
DEALER

1951 FORD 4 DOOR DELUXE SEDan. Radio and heater. $300. Shell Service Station 2055 Main St. Rochester, Mich.

'46 FORD, R&H. A-1 SHAPE, $125. FE 4-0896.

1948 FORD TRACTOR, F-8. Fifth wheel, saddle tanks and winch. Call FE 2-2965 between 8 a.m. and 5 p.m.

1955 RED AND WHITE FAIRLANE Ford, 4 door. Low mileage. 6110 Southward Drive, Waterford, Mich. OR 3-5166.

1940 FORD, A8 IS, $35. 1941 PLYMouth. As is, $50. 1948 Nash. A gem, $150. 1941 Hillside Dr. Out Joslyn 4 miles. FE 4-0917.

1953 FORD RANCH WAGON. $10 down and assume payments. 464 S. Woodward, Birmingham.

'53 FORD CRESTLINE VICTORIA. Black and cream, R&H, Ford-O-Matic, dir. sign, white sidewalls. Privately owned. FE 3-2979.

FORD 1956 V8 COUNTRY SEDAN. 2800 miles Fordomatic. Power steering, radio, heater. Power Pack. OL 2-5571.

'51 HENRY J. GOOD CONDITION. Sacrifice, $85. EM 3-8713 after 6.

'50 HUDSON; $125. ALL WINTERized and ready for cold weather. Why take buses?
NORTH CHEVROLET
Woodward at 13 Mile
Lincoln 5-1100

'52 HUDSON 2 DR., WAS $595; now for fall clearance, only $295
NORTH CHEVROLET
Woodward at 13 Mile
Lincoln 5-1100

1949 LINCOLN 2 DR. COSMOPOLItan. Radio and heater, new white wall tires, Power windows, $95 cash to first buyer. Carkner Studebaker. MI 4-3410. Birm. (Power windows do not work.)

LINCOLN, 1948 CONTINENTAL hardtop. Excellent condition throughout. First $1,500 or closest offer. 964 West Clinton, Rowell. 1-150.

1952 MERCURY 4 DR. RADIO AND heated. Mercomatic. Carkner Studebaker, MI 4-3410. Birm.

1953 MERCURY 4 DR. $10 DOWN and assume payments. 464 S. Woodward, Birmingham.

WILL TAKE 1952 OR LATER ½ ton pickup in trade on 1954 Pontiac. 4 dr. hydramatic. 16,000 miles. 5460 Clarkston Rd. MA 5-5704.

BY OWNER: 1952 NASH RAMbler station wagon. $395. FE 5-2903.

'51 NASH SEDAN, WAS $445; NOW for fall clearance, only $295.
NORTH CHEVROLET
Woodward at 13 Mile
Lincoln 5-1100

STOP SHOPPING: HERE IT IS! Brand new 1955 Rambler Station Wagon, $1,799.17 delivered complete including the following equipment: Radio, heater, directional signals, overdrive. Jacobson's Hudson, corner Pike and Cass.

'52 NASH STATESMAN HARDTOP, was $895; now only $695. Has everything.
NORTH CHEVROLET
Woodward at 13 Mile
Lincoln 5-1100

'52 NASH. GOOD CONDITION. FE 2-0623.

'53 OLDS 98 SEDAN, $1595; JET black with ivory top; hydra., radio, heater, white wall tires, full power.
NORTH CHEVROLET
Woodward at 13 Mile
Lincoln 5-1100

1953 OLDS 88 2 DR. $10 DOWN and assume payments. 464 S. Woodward, Birmingham.

West Side Used Cars
Drive out where overhead is low and save the difference. Many makes & models to choose from.
West Side Used Cars
923 W. Huron FE 4-2185

1955 OLDSMOBILE 98, HOLIDAY 4 door hard top. Full power. Like new. Call ELgine 6-6605 Eves. Days KEnwood 7-3888.

SEE THESE

'55 Buick sedan, 4,000 miles loaded	$2295
'55 Pontiac starchief	$2095
'54 Pontiac starchief	$1595
'53 Pontiac custom catalina	$1395
'52 Chev. 2 dr. power glide	$895
'53 Ford 2 dr.	$945
'51 Pontiac sedan, hydra.	$595
'51 Ford custom sedan	$545
'51 Plymouth 4 dr.	$395

HURON MOTOR SALES
952 W. Huron FE 2-2641

BUY YOUR '55 NOW
'55 OLDS 98 4 DOOR
'55 OLDS SUPER 88 HOLIDAY
'55 BUICK SPECIAL HARDTOP
HOUGHTEN & SON
YOUR FRIENDLY OLDSMOBILE AND GMC TRUCK DEALER
528 N. Main, Rochester, OL 1-9761

'51 OLDS 98 SEDAN; WAS $795, now only $595. We're making room for 55's.
NORTH CHEVROLET
Woodward at 13 Mile
Lincoln 5-1100

1950 OLDS 88, STREAMLINER, clean. $375. FE 2-3538.

'55 SUPER 88, 4 DOOR SEDAN. R.H. Hydra. $2695. 2060 Pontiac Dr., Sylvan Lake.

'53 PACKARD PATRICIAN (2 TO choose from.)
Will trade $1395
'53 Clipper Tudors (2) Fully equipped.
Will trade $1095
'52 Packard Sedan A-1 ..... $695
'51 Ford Tudor. Ford-O. R & H. New Paint $495

MAZUREK MOTOR SALES
Your Packard Dealer
Saginaw at South Blvd.
FE 4-9597

You Don't Have To HUNT
For These Bargains
FALL CLEARANCE
'55 Dodge Lancer, save $700
'55 Dodge V8 Clb. Cpe. $1595
'54 Ford Custom 4 dr. $1195
'54 Dodge V8 2 dr. $1195
'54 Chev. Conv. $1295
'54 Ply. Clb. Cpe. $1095
'53 Buick Super $1295
'53 Plymouth 4 dr. $695
'53 Hudson Hornet $895
'53 Chev. 2 dr. $835
'53 Dodge V8 4 dr. $895
'52 Dodge 4 dr. $595
'52 Ply. Clb. Cpe. $495
'51 Ford, Ford-O-Matic $445
'50 Buick 2 dr. $375
'49 Chev. 2 dr. $195

MANY OTHERS TO CHOOSE FROM

'53 Ford Pickup $725
'53 Dodge Pickup $695
'50 GMC 1½ ton $350
'41 GMC Pickup $125

RIEMENSCHNEIDER
232 S. Saginaw FE 2-9131

100
USED CARS PRICED $25 OVER WHOLESALE
KELLER KOCH
Chrysler-Plymouth Dealer
Birmingham Liberty 9-4585
Used Car Department
13½ Mile Rd. and Woodward
(Opposite the BIG BOY)

FORD 1949. $100. OR 3-4060

1956 FORD, 4 DOOR DELUXE SEdan. Radio and heater. $300. Shell Service Station 2055 Main St. Rochester, Mich.

'46 FORD, R&H. A-1 SHAPE, $125. FE 4-0896.

1948 FORD TRACTOR, F-8. Fifth wheel, saddle tanks and winch. Call FE 2-2965 between 8 a.m. and 5 p.m.

1955 RED AND WHITE FAIRLANE Ford, 4 door. Low mileage. 6110 Southward Drive, Waterford, Mich. OR 3-5166.

1940 FORD, A8 IS, $35. 1941 PLYMouth. As is, $50. 1948 Nash. A gem, $150. 1941 Hillside Dr. Out Joslyn 4 miles. FE 4-0917.

1953 FORD RANCH WAGON. $10 down and assume payments. 464 S. Woodward, Birmingham.

'53 FORD CRESTLINE VICTORIA. Black and cream, R&H, Ford-O-Matic, dir. sign, white sidewalls. Privately owned. FE 3-2979.

FORD 1956 V8 COUNTRY SEDAN. 2800 miles Fordomatic. Power steering, radio, heater. Power Pack. OL 2-5571.

'51 HENRY J. GOOD CONDITION. Sacrifice, $85. EM 3-8713 after 6.

'50 HUDSON; $125. ALL WINTERized and ready for cold weather. Why take buses?
NORTH CHEVROLET
Woodward at 13 Mile
Lincoln 5-1100

'52 HUDSON 2 DR., WAS $595; now for fall clearance, only $295
NORTH CHEVROLET
Woodward at 13 Mile
Lincoln 5-1100

1949 LINCOLN 2 DR. COSMOPOLItan. Radio and heater, new white wall tires, Power windows, $95 cash to first buyer. Carkner Studebaker. MI 4-3410. Birm. (Power windows do not work.)

LINCOLN, 1948 CONTINENTAL hardtop. Excellent condition throughout. First $1,500 or closest offer. 964 West Clinton, Rowell. 1-150.

1952 MERCURY 4 DR. RADIO AND heated. Mercomatic. Carkner Studebaker, MI 4-3410. Birm.

1953 MERCURY 4 DR. $10 DOWN and assume payments. 464 S. Woodward, Birmingham.

WILL TAKE 1952 OR LATER ½ ton pickup in trade on 1954 Pontiac. 4 dr. hydramatic. 16,000 miles. 5460 Clarkston Rd. MA 5-5704.

BY OWNER: 1952 NASH RAMbler station wagon. $395. FE 5-2903.

'51 NASH SEDAN, WAS $445; NOW for fall clearance, only $295.
NORTH CHEVROLET
Woodward at 13 Mile
Lincoln 5-1100

STOP SHOPPING: HERE IT IS! Brand new 1955 Rambler Station Wagon, $1,799.17 delivered complete including the following equipment: Radio, heater, directional signals, overdrive. Jacobson's Hudson, corner Pike and Cass.

'52 NASH STATESMAN HARDTOP, was $895; now only $695. Has everything.
NORTH CHEVROLET
Woodward at 13 Mile
Lincoln 5-1100

'52 NASH. GOOD CONDITION. FE 2-0623.

'53 OLDS 98 SEDAN, $1595; JET black with ivory top; hydra., radio, heater, white wall tires, full power.
NORTH CHEVROLET
Woodward at 13 Mile
Lincoln 5-1100

1953 OLDS 88 2 DR. $10 DOWN and assume payments. 464 S. Woodward, Birmingham.

West Side Used Cars
Drive out where overhead is low and save the difference. Many makes & models to choose from.
West Side Used Cars
923 W. Huron FE 4-2185

1955 OLDSMOBILE 98, HOLIDAY 4 door hard top. Full power. Like new. Call ELgine 6-6605 Eves. Days KEnwood 7-3888.

SEE THESE

'55 Buick sedan, 4,000 miles loaded	$2295
'55 Pontiac starchief	$2095
'54 Pontiac starchief	$1595
'53 Pontiac custom catalina	$1395
'52 Chev. 2 dr. power glide	$895
'53 Ford 2 dr.	$945
'51 Pontiac sedan, hydra.	$595
'51 Ford custom sedan	$545
'51 Plymouth 4 dr.	$395

HURON MOTOR SALES
952 W. Huron FE 2-2641

BUY YOUR '55 NOW
'55 OLDS 98 4 DOOR
'55 OLDS SUPER 88 HOLIDAY
'55 BUICK SPECIAL HARDTOP
HOUGHTEN & SON
YOUR FRIENDLY OLDSMOBILE AND GMC TRUCK DEALER
528 N. Main, Rochester, OL 1-9761

'51 OLDS 98 SEDAN; WAS $795, now only $595. We're making room for 55's.
NORTH CHEVROLET
Woodward at 13 Mile
Lincoln 5-1100

1950 OLDS 88, STREAMLINER, clean. $375. FE 2-3538.

'55 SUPER 88, 4 DOOR SEDAN. R.H. Hydra. $2695. 2060 Pontiac Dr., Sylvan Lake.

'53 PACKARD PATRICIAN (2 TO choose from.)
Will trade $1395
'53 Clipper Tudors (2) Fully equipped.
Will trade $1095
'52 Packard Sedan A-1 ..... $695
'51 Ford Tudor. Ford-O. R & H. New Paint $495

MAZUREK MOTOR SALES
Your Packard Dealer
Saginaw at South Blvd.
FE 4-9597

You Don't Have To HUNT
For These Bargains
FALL CLEARANCE
'55 Dodge Lancer, save $700
'55 Dodge V8 Clb. Cpe. $1595
'54 Ford Custom 4 dr. $1195
'54 Dodge V8 2 dr. $1195
'54 Chev. Conv. $1295
'54 Ply. Clb. Cpe. $1095
'53 Buick Super $1295
'53 Plymouth 4 dr. $695
'53 Hudson Hornet $895
'53 Chev. 2 dr. $835
'53 Dodge V8 4 dr. $895
'52 Dodge 4 dr. $595
'52 Ply. Clb. Cpe. $495
'51 Ford, Ford-O-Matic $445
'50 Buick 2 dr. $375
'49 Chev. 2 dr. $195

MANY OTHERS TO CHOOSE FROM

'53 Ford Pickup $725
'53 Dodge Pickup $695
'50 GMC 1½ ton $350
'41 GMC Pickup $125

RIEMENSCHNEIDER
232 S. Saginaw FE 2-9131

TIP TOP VALUES GUARANTEED
Choice Brand New 1955 Chryslers
BIG SAVINGS
DEMONSTRATORS
1955 CHRYSLER AND PLYMOUTH

1954 Plymouth Savoy 4 dr.	$995
1953 Chrysler 4 dr.	$1195
1952 Pontiac 2 dr.	$625
1952 Plymouth club sedan	$545
1952 Nash Rambler Station Wagon with gas saving overdrive.	
1951 Plymouth 4 dr.	$475
1951 Chrysler Highlander 4 dr.	$595
1951 Ford 4 dr.	$525
1937 Nash custom 4 dr.	$250
1950 Chev. deluxe 4 dr. It's extra nice. See it.	
Choice 1951 - 1952 - 1953 Pontiacs	

CLARKSTON MOTOR SALES
32 S. MAIN ST.
CLARKSTON
CHRYSLER - PLYMOUTH
Open 8 a.m. to 8 p.m. Daily
WE BUY, SELL AND TRADE
MA 5-5141

1953 FORD RANCH WAGON. $10 down and assume payments. 464 S. Woodward, Birmingham.

Chevrolet 1955 Demos
Floor Cars, Officials' Cars
Courtesy Cars
2 Doors 4 Door Sedans
Sport Coupes & Club Coupes
150s 210s Bel Airs
SIXES & EIGHTS
STANDARD TRANS.
P. G. AND O. D.
NEW CAR GUARANTEE
AS LOW AS
$1,579
FULL PRICE
NO FINANCING PROBLEMS AS LOW AS JUST YOUR CAR DOWN AND UP TO 36 MONTHS
TAKE ADVANTAGE OF OUR LOW OVERHEAD LOCATION
SAVE
As You Have Never Saved Before
Don't Delay—Act Today
HASKINS
CHEVROLET
Oakland County's Fastest Growing Dealer
6751 Dixie Hwy. at M15
MAple 5-5071
Open Nights 'til 9

New Credit Plan
HAVE YOU BEEN TURNED DOWN WHEN TRYING TO BUY A CAR BECAUSE OF SHORT EMPLOYMENT, NO CREDIT, BAD CREDIT ETC.?
WE HAVE A GOOD SELECTION OF '46 — '51 AUTOMOBILES THAT YOU CAN BUY FOR VERY LITTLE DOWN AND WEEKLY PAYMENTS OF AS LITTLE AS $5
No Co-Signers!
Immediate Delivery!
Deal Direct!
No Finance Co.!
Buy Here—Pay Here
Y'ALL COME TO
NATIONAL MOTOR SALES
171 S. SAGINAW

'52 OLDS 88 HOLIDAY; $1295. Full power, hydra., radio; heater. Really nice.
NORTH CHEVROLET
Woodward at 13 Mile
Lincoln 5-1100

'53 OLDS 88 SEDAN, $1395; hydra., radio, heater, 2-tone blue; full power.
NORTH CHEVROLET
Woodward at 13 Mile
Lincoln 5-1100

'53 PACKARD, 2-DOOR, FULL power, Ultramatic. Take over payments. Cheap. FE 2-7775 before 4.

1955 PACKARD PATRICIAN 4 DR. demonstrators. Fully equipped. Carkner Studebaker, MI 4-3410. Birm.

1948 PLYMOUTH CLUB COUPE. Radio and heater. In excellent condition. 9115 Sashabaw Rd. MA 5-2709.

PLYMOUTH '51 4 DR. FINE MEchanical. $350. See Russ, 280 S. Saginaw.

1952 PLYMOUTH 4 DOOR. EXceptionally clean. Must sacrifice. $495. FE 5-0178.

1951 PLYMOUTH, 4 DOOR SEDan. Excellent condition. Best offer. FE 2-0065.

'51 PLYMOUTH SEDAN, ONLY $395; was $495. We're making room for the 56's.
NORTH CHEVROLET
Woodward at 13 Mile
Lincoln 5-1100

'55 PLYMOUTH BELVEDERE 4-DR V8, R&H, automatic transmission. Many more extras. Low mileage. LAKE ORION MOTOR SALES, Ford, Mercury, MY 3-2611.

BIRMINGHAM CLEAN CARS

DeSoto '51 4 door	$395
Mercury '52 coupe	$795
Mercury '53 4 door	$995
Chevrolet Bel Air '53 4 door	$945
Ford '53 Victoria	$1045
Lincoln '53 Capri 4 door	$1595
Mercury '54 Sun Valley coupe	$1795
Lincoln '54 Capri coupe	$2195
Mercury '55 Monterey Coupe	$2195
Olds '54 Starfire Convertible	$2395

Bob Frost, Inc.
LINCOLN MERCURY DEALER
850 S. WOODWARD
BIRMINGHAM
MI 6-2200 JOrdan 6-3933

1954 PONTIAC STARCHIEF, 4-DR. Radio, heater, and hydra. Carkner Studebaker, MI 4-3410, Birm.

1955 DELUXE PONTIAC STAR Chief, 4 door sedan. Like new. Low mileage. MA 6-6626.

1954 PONTIAC CHIEFTAIN DELuxe 2 door. Take over payments. Call OA 8-3209.

'46 PONTIAC, GOOD COND. ALSO '46 Chevrolet. Good cond. Will make excellent second car. 3935 Baldwin, FE 4-0887.

'49 PONTIAC 4 DR., GOOD CONdition. 140 Marion. FE 2-8648.

'51 PONTIAC, $375; HYDRA. RADIO, HEATER. PERFECT condition. All it needs is a set of seat covers.
NORTH CHEVROLET
Woodward at 13 Mile
Lincoln 5-1100

Must Go
'53 Olds 88 Club Coupe. R & H. Hydra $397
50 Nash R & H ..... $ 97
49 Ford and '48 ..... $ 97
47 Pontiac, Plymouth & Chevy $ 75
Plenty other late models, such as Cadillacs, Chryslers Packards, etc. and a few trucks. Trade what you have and finance arranged on balance. Real Estate or Contracts accepted.
ECONOMY USED CAR MKT.
22 Auburn Ave. FE 4-2131

870 PONTIAC CATALINA, BLACK, grey two tone, red & grey trim. Hydramatic, power brakes, radio and heater. First $2000 takes it. FE 5-0709. 2036 Pontiac Road.

'51 PONTIAC, 4 DOOR, CHIEFtain, Hydra., R & H, WW tires. Good cond., OR 3-1747 aft. 6.

1955 PONTIAC 870 4 DOOR SEDAN demonstrator. Low mileage, like new. Will trade. Call Whitfield, Pontiac Retail Store. FE 3-7117.

'52 PONTIAC SEDAN; WAS $695; now for fall clearance only, $777
NORTH CHEVROLET
Woodward at 13 Mile
Lincoln 5-1100

'53 PONTIAC CONV. NICE. $995. FE 2-4171.

1955 PONTIAC STARCHIEF, 4 door custom sedan. Loaded with extras. Call FE 4-4324.

1953 PONTIAC CHIEFTAIN DELuxe 4 dr. 14,000 ACTUAL MILES. Hydramatic, many extras. 864 Menominee. FE 4-5219.

CARS, WHOLESALE & RETAIL. 22 cars from '46 to '51 models. From $50 to $350. Every car must go each week. We have a new stock every Tuesday. 4160 W. Walton, ½ block east of Sashabaw, Drayton Plains. Terms if desired.

Groucho Specials
'55 De Soto Fireflyte 4 dr., red and black, 500 mile demo. $2295
'55 Plymouth V-8 Club Coupe, full power, 9000 mile car $1895
'54 De Soto 4 dr., radio and heater, auto. trans. 9,000 mile car. Like new $1595
'54 Plymouth 4 dr., radio and heater, in excellent condition $1095
'53 De Sotos (3 to choose from), starting from $795
'53 Chrysler Windsor 4 dr. A dark green beauty.. ..... $1095
'52 Plymouth Club Coupe, radio and heater, tinted glass $545

SCHUTZ
MOTORS
De Soto—Plymouth Dealer
913 S. Woodward
Birmingham
Midwest 4-7811
OPEN 8 A.M. to 9 P.M.

NEW CAR Changeover Necessitates USED CAR TURNOVER
So We're Pricing Them Low
And Letting Them Go
"Bright Spot"
JEROME
Olds-Cadillac
Cass at Orchard Lake
FE 8-0488

'48 PONTIAC, '52 ENGINE, GOOD transportation, OR 3-5341.

1953 PONTIAC, 4 DR. DELUXE. Low mileage, Excellent condition. $825. FE 2-7509.

1955 PONTIAC CATALINA, 5,000 miles. $2,100. Call OA 8-3209.

1955 PONTIAC STARCHIEF CATAlina, low mileage. For sale or will take older car in trade. 2348 Pine Lk. Rd.

'49 PONTIAC, $195. CALL AFT. 6 p.m. OR 3-8617.

1955 PONTIAC CATALINA. HYdramatic. Directional signals, R & H. Power brakes. Low mileage. $1975. FE 2-3462.

1955, 4 DOOR PONTIAC STARchief. 982 E. Beverly.

1953 PONTIAC CHIEFTAIN DELuxe 8. $10 down and assume payments. 464 S. Woodward, Birmingham.

'55 PONTIAC STATION WAGON, black and white, red interior. Goodrich puncture proof tires, power brakes and steering. 9,000 miles. FE 5-9049. Call after 5:30, or Voorheis-Sipple Funeral Home.

'56 PONTIAC 870 2 DR. EXTRAS, 5,000 mi. FE 5-7416.

1955 PONTIAC, 4 DOOR CUSTOM Starchief, teal blue and white. OR 3-2618.

'46 PONTIAC, GOOD COND. ALso '46 Chevrolet. Good cond. Will make excellent second car. 3935 Baldwin. FE 4-1557.

1953 PONTIAC DLX., 8 2 DR. $10 down and assume payments. 464 S. Woodward, Birmingham.

1955 PONTIAC 870 CATALINA. 6,100 miles. Very clean. Call FE 5-9050.

PONTIAC CONVERTIBLE, 1951. $250 as is. '49 Ford convertible, $295. OR 3-1580.

1955 STARCHIEF, CUSTOM 4 door. Pontiac. Fully equipped. FE 2-4183.

PONTIAC 1953 4 DR. DELUXE equipment. 15,000 mi. Guaranteed perfect. 600 Third St. FE 2-2370.

'52 PONTIAC CATALINA, $895; what a gorgeous automobile. You must come and see it.
NORTH CHEVROLET
Woodward at 13 Mile
Lincoln 5-1100

'53 PONTIAC 4 DR., $1095; JET black, white wall tires. Don't buy until you see this one.
NORTH CHEVROLET
Woodward at 13 Mile
Lincoln 5-1100

BARGAIN HUNTERS
NEW 1955 PONTIACS FACTORY & EXECUTIVE CARS
While They Last
Pick Yours Today While Selection Is Good
PONTIAC RETAIL STORE
65 Mt. Clemens FE 3-7117

'53 PONTIAC 8 CHIEFTAIN DELuxe. Power steering, Hydra. Wh. W. Clean. FE 4-0255.

Guaranteed
Sharp Used Cars
All Makes and Models
GLENN'S
MOTOR SALES
284 S. Saginaw St. FE 4-7371

1952 STUDEBAKER HARDTOP. $10 down and assume payments. 464 S. Woodward, Birmingham.

1953 STUDEBAKER HARDTOP. Radio and heater, overdrive. Carkner Studebaker. MI 4-3410. Birm.

1951 STUDEBAKER. 4 DOOR. Heater, radio, turning signals, backing light, windshield wipers, search light. Excellent condition. MI 4-0117.

'51 STUDEBAKER V-8 COMMANder, $375,

--Today's Television Programs--

Programs furnished by stations listed in this column are subject to change without notice.

Channel 2—WJBK-TV Channel 4—WWJ-TV Channel 7—WXYZ-TV Channel 9—CKLW-TV

TONIGHT'S TV HIGHLIGHTS

6:00—(7) The Explorers. Travel film. (4) Saturday Edition. News.

6:15—(4) Candid Camera People caught off-guard by camera.

6:30—(7) Realm of the Wild. "Way of the Wild"; "Thrill River" "Ibex." (4) It's a Great Life Comedy with William Bishop, James Dunne, Michael O'Shea. (2) Saturday Lucy Show. Lucy and Ethel get involved with a slap of beef, a freezer and a furnace. Lucille Ball stars.

7:00—(7) Douglas Fairbanks Presents. "Atlantic Night," drama of sinking of Titanic. (9) Temple Baptist Church. Religious. (4) (4) Soldier of Fortune. Kelly and Smith search South Pacific Island for missing fighter pilot in "Runaway King." (2) Big Town. Mark Stevens stars in adventure story.

7:30—(7) Paris Precinct. Louis Jourdan in "The Bookkeeper." (9) Holiday Ranch. Travel films. (4) The Big Surprise. Quiz. (2) Beat The Clock. Quiz wth Bud Collyer.

8:00—(7) Jumbo Theater. Peter Lawford in "The Son-in-Law"; Mary Field in "Moment of Glory." (9) Inner Sanctum. "Handle with Care," drama. (4) Perry Como Show. Julis La Rosa, the Rudells, trampoline act; Johnny Puleo and his harmonica gang. Jean Simmons, Stubby Kaye, guests. (2) Stage Show. Musical variety with Tommy and Jimmy Dorsey, George Raft; Tony Bennett; Frank Fontaine, guests.

8:30—(9) Mr. Fix It. Do-it-yourself hints. (2) The Honeymooners. Jackie Gleason comedy. "The Sleepwalkers," cause trouble.

8:45—(9) Hoot Gibson. Western.

9:00—(7) Lawerence Welk Show. Musical variety. Music ranges from classical to crazy. (9) On Camera. "The Guests," suspense thriller. (4) Max Leibman Presents. "The Great Waltz," story of the struggles of Johann Strauss, Jr. in getting recognition for his music. Patrice Munsel, Keith Andes, Jarmilla Novatna, Bert Lahr star. Colorcast. (2) Two for the Money. Herb Shriner quiz.

9:30—(9) Hockey. Toronto Maple Leafs vs. New York Rangers. (2) It's Always Jan. Stanley wants to take a job in Arabia and Jan tries to talk him out of it. Janis Page stars.

10:00—(7) Hollywood Preview. Preview of new movies. (2) Gunsmoke. Marshal Dillon steps in to avert range war. James Arness, Amando Blake star.

10:30—(7) Wedding Party. Fun at wedding reception. Mary Ann Crowe and Casmer Kaczynski wedding. (4) Hit Parade. Top tunes of the week sung by Gisele McKenzie, Russell Arms, Dorothy Collins. (2) Man Behind the Badge. Charles Bickford narrates adventure story.

10:45—(9) King Whyte. Outdoors news.

11:00—(7) Hollywood Premiere. Howard Duff in "Spaceways." (9) National News. (4) News. (2) News Final. Jac LeGoff.

11:10—(9) Movie Date. Lloyd Nolan, Jane Wyatt in "Bad Boy."

11:15—(4) Feature Film. Film to be announced. (2) Miss Fair Weather. Bette Bahr.

11:20—(2) Les Paul and Mary Ford. Music.

11:25—(2) Nightwatch Theater. Richard Armstrong in "Fall Guy."

SUNDAY MORNING

8:10—(2) Meditations.

8:15—(2) Christophers.

8:45—(2) Facts Forum.

8:50—(4) News.

9:00—(4) Church at the Crossroads.

9:15—(2) Court of Health.

9:30—(2) This Is the Life. (4) Catholic Hour.

9:55—(9) Prayer. Sign On.

10:00—(2) Detroit Pulpit. (4) U. of M. Hour. (7) Christian Science. (9) Church in the Home.

10:15—(7) Featurette.

10:30—(2) Cartoon Capers. (7) Action Theater.

10:45—(2) Sausage Sinema.

11:00—(2) Porky Pig—Daffy Duck. (4) Adventure Ho. (9) Holiday With Stars.

11:30—(9) Sunday Open House.

SUNDAY AFTERNOON

12:00—(2) Adventures of Champion. (4) Captain Hartz and his Pets. (7) Cowboy G-Men. (9) Captain Z-ro.

12:15—(4) Salad Mixer.

12:25—(4) Mr. Twinky Presents.

12:30—(2) Wild Bill Hickok. (7) Faith for Today. (9) Watch the Birdie.

1:00—(2) U of D Roundtable. (4) Blazing Guns. (7) World Adventure Series. (9) Motor City Movie.

1:30—(2) Tom Harmon's Workshop. (7) Black Spider.

1:45—(2) Pro-Press Box.

1:55—(4) Professor Pet.

2:00—(2) Pro Football. (4) Herbert Hoover.

2:30—(7) Broadway Star Theater. (9) Meet Mr. Callahan.

3:00—(4) Dr. Spock. (7) Jumbo Theater. (9) Suspence Theater.

3:30—(4) Zoo Parade. (7) Little Rascals.

4:00—(9) Million Dollar Movie.

4:25—(2) Scoreboard.

4:30—(2) Judge Roy Bean. (7) Star And Story.

5:00—(2) Omnibus. (7) Super Circus.

5:30—(4) Captain Gallant. (7) Super Circus. (9) Hopalong Cassidy.

SUNDAY'S TV HIGHLIGHTS

6:00—(2) Omnibus. Antonio and his Spanish Ballet Company. (4) Meet the Press. Donald A. Quarles, Secretary of the Air Force. (7) Frontier Justice. "The Lonely." (9) Gilead Baptist Church.

6:30—(2) You Are There. "The Gunfight at the O.K. Corral." (4) Headline. (7) Jungle Jim. (9) Meet the UAW.

7:00—(2) All Star Playhouse. (4) Badge 714. (7) You Asked for It. (9) The Visitor.

7:30—(2) Jack Benny. Isaac Stern, on for America's great concert violinists, joins in variety hijinks with Miss Livingstone, who in private life is Mrs. Benny. (4) Colorspread. (7) Famous Film Festival. (9) Dial 9 Theater.

8:00—(2) Ed Sullivan Show. Ed Sullivan plays duet with Liberace, Liberace sings a duet with opera star Rise Stevens. (4) Comedy Hour.

9:00—(2) GE Theater. Harry Belafonte and Ethel Waters in "Winner by Decision." (4) Television Playhouse. (7) Chance of a Lifetime. (9) Motion Picture Academy.

9:30—(2) Alfred Hitchcock. "Salvage." (7) Original Amateur Hour.

10:00—(2) Hockey. (4) Loretta Young. Phillia Kirk and Rod Cameron co-star in "Tropical Secretary." (7) Life Begins at 80.

10:30—(4) Confidential File. (7) Jumbo Theater.

11:00—(2) Sunday News Finals. (4) Sunday News Finals. (7) Hollywood Premiere. (9) CBS National News.

11:15—(2) Miss Fair Weather. (4) Movie of the Week. (9) Crown Theater.

11:20—(2) Les Paul and Mary Ford.

11:30—(2) Nightwatch Theater.

MONDAY MORNING

6:55—(4) Todays' Farm Report.

6:55—(2) Meditations.

7:00—(4) Today. (2) Morning Show.

7:55—(2) Les Paul & Mary Ford.

8:00—(2) Cartoon Classroom.

8:30—(2) Captain Kangaroo. (7) Wixie Wonderland.

9:00—(4) Romper Room.

9:25—(2) Detroit Newscast.

9:30—(2) Love Story. (7) Request Theater.

9:55—(4) Faye Elizabeth.

10:00—(4) Ding Dong School. (2) Garry Moore Show.

10:30—(4) Search for Beauty. (2) Arthur Godfrey.

10:55—(7) News.

11:00—(7) Story Studio. (4) Home.

11:30—(2) Strike It Rich.

11:55—(7) News Ace.

MONDAY AFTERNOON

12:00—(2) Valiant Lady. (4) Tennessee Ernie. (7) 12 O'clock Comics.

12:15—(2) Love of Life.

12:25—(9) Prayer. Sign On.

12:30—(2) Search for Tomorrow. (4) Feather Your Nest. (7) Beulah. (9) Fur and Feather.

12:45—(2) Guilding Light. (9) Aubrey and Gus.

1:00—(2) Ladies Day. (4) Colorland. (7) Lunchtime Drama. (9) Myrtle. Labbitt Show.

1:15—(4) Fun to Reduce.

1:30—(2) Amy Vanderbilt. (4) Jean McBride. (9) News, Shoppers Show.

1:35—(2) Ladies Day.

1:45—(4) Beauty is My By Line.

1:55—(2) Girl Talk.

2:00—(2) Robert Q. Lewis. (4) Hour of Shows. (7) Stars on Seven.

2:30—(2) Linkletter Houseparty.

3:00—(2) The Big Payoff. (4) NBC Matinee Theater. (7) Heartthrob Theater.

3:30—(2) Bob Crosby Show.

3:55—(9) News.

4:00—(2) Brighter Day. (4) A Date With Life. (7) Captain Flint. (9) Justice Colt.

4:15—(2) Secret Storm. (4) First Love.

4:30—(7) Rickey the Clown.

4:30—(2) On Your Account. (4) World of Mr. Sweeney. (7) Auntie Dee's Rascals.

4:45—(4) Modern Romances.

5:00—(2) The Early Show. (4) Pinky Lee Show. (7) Mickey Mouse Club. (9) Dance Party.

5:30—(4) Howdy Doody. (7) Mickey Mouse Club. (9) Howdy Doody.

Jayne Hits New York With Six Pets in Tow

"A crochety school supt. wrote on the blackboard 'LXXX' then turned to a pretty girl and asked, 'What does that mean?' She blushed and replied, 'Love and kisses'."—Quote.

By EARL WILSON

NEW YORK—There've been many beauties and many beasties around B'way, but until Jayne Mansfield hit town with a Great Dane, a poodle dyed pink, a chihuahua and three cats, we didn't really know how much time a pretty girl can give to animals—and have a lot left over for men, too.

I was present when Jayne's 125-pound Great Dane, "Lord Byron," arrived by air express from Hollywood and sniffed New York air.

He'd been delayed a bit . . . he'd got loose out at the Willow Run airport and they'd mistaken him for a horse.

"Look out, everybody, he's hungry!" screamed Jayne when she and he swept into the plush Park Av. apartment of a friend. Once inside, Lord Byron charged playfully at Jayne, knocking her over, cutting her leg and scaring the pants off the rest of us.



JAYNE MANSFIELD
. . . takes menagerie with her . . .

"My, how he's grown up," said Jayne, picking herself up. Lord Byron bolted at her again, knocking her down again. "He's so attached to me," remarked Jayne, not getting up this time. "Why don't you men do something?"

Us men didn't do anything as we wished to keep our arms; so Jayne locked him in a bathroom. Later she fed him four or five pounds of hamburger and he was quite complacent for a while.

"He's going to be a wonderful watchdog," Jayne commented when she'd sort of patched up her bruises. "He'll weigh 200 pounds before he stops growing."

Lord Byron is pretty good wolf-insurance for Jayne. He even growls when the phone rings.

★ ★ ★ ★

"DON'T PRINT THAT!": Dick Haymes spurns beauties who want to console him, and swears that he's loyal to Rita and will get her back.

Hal March and Candy Toxton'll marry real quick . . . John Hodiak'd passed a physical just a few weeks before he died.

★ ★ ★ ★

WISH I'D SAID THAT: "A pretty girl is like a melody—makes the boys whistle."

Earl's Perals: "Wolf Motto," according to Dan Bennett in Laugh Book, "is, 'if at first you don't succeed, try a different girl'."

★ ★ ★ ★

In England a woman driver who'd just knocked down a traffic cop yelled at the prostate officer, "Do you HAVE to stand in the middle of the street?" That's earl, brother.

(Copyright 1955, the Hall Syndicate, Inc.)

Air Hostess Barred for Warning Riders

CAIRO—For warning passengers to guard their hand luggage against thieving at Cairo Airport, a young South African Airways hostess has been forbidden to land in Egypt.

It was a routine announcement, the company said, but a high Egptian official was on the plane and took exception to her advice, as they approached Cairo, to take hand baggage and coats off the plane.

Next time the hostess arrived at that airport she was surrounded by Egyptian police who refused her permission to land. She was temporarily taken off that run while negotiations got under way.

Since 1872 Yale has won the Ivy League football title 18 times and shared the championship on eight occasions.

Expert on Flying Saucers Hints AF Withholds Data

An English novelist and student of flying saucer reports last night asked why the U. S. Air Force denies such a craft exists yet, is attempting to build one itself.

"Their words say that something is impossible, but their actions prove it is possible," said Desmond Leslie, 34, speaking before about 100 persons in Pontiac High School Auditorium.

The man who co-authored the book "Flying Saucers Have Landed" painted a picture of the Earth being only one of many inhabited planets throughout the universe.

Some of these other people "perhaps 30,000 to 40,000 years ahead of us both culturally and scientifically" have been visiting us in magnetically-powered space ships since the dawn of history, he declared.

SEES ACCEPTANCE

"Perhaps not us, but certainly our children will come to accept these things as commonplace."

★ ★ ★ ★

An English astronomer last year was observing the Moon through a telescope, Leslie stated, when he saw 18 objects flying in a "V" formation across the satellite's face.

"He observed them for some time noting the leader was flashing a red light. Most sceptics dismiss such sightings by terming them 'astronomical phenomena.' But since when did meteors start flying in formation and blinking red lights?"

"We can't help it if saucer reports offend people who think they couldn't be. Critics simply say a certain percentage of the reports cannot be explained, refusing to admit they can't be disproved.

PANIC FEARED

"I was told by a high British Air Ministry official that flying saucers could not be doubted, but the government is afraid to say so fearing a widespread panic stemming from fear of the unknown.

"But if these outsiders meant harm it would have been apparent long ago. If they can teach us new truths, only good can result."

Leslie presented pictures alleged to show actual saucers in flight and said extensive tests had proved the photos not to be faked.

Hike in Cigarette Use

OSLO—Norwegians smoked 5.7 per cent more cigarettes and 3.5 per cent more smoking tobacco in 1954 than in the year before. Cigarette consumption climbed from 1,254,000,000 in 1953 to 1,326,000,000. There was a 14 per cent gain in the number of cigarette papers sold, and smoking-tobacco sales climbed from 5,700,000 pounds to 5,900,000.

Benny Ponders Big Leap to 40 – on 62nd Birthday

By EMILY BELSER

HOLLYWOOD (INS) — Jack Benny said today he's "almost decided" to hit the ripe old age of 40!

* * *

"I guess I've been 39 long enough," Benny admitted. "A guy has to grow up sometime."

The lovable miser of the airwaves, who looks at least 15 years younger than his 61 years, stopped the clock when he hit the age of 36 and stopped it again when he hit 37.

"But I've been 39 longer than anything else," he laughed.

His brithday is Feb. 14—Valentine's Day.

Jack insists he'd like to, but he never quite discovered the Fountain of Youth.

"The only way I know to stay young is to stay thin," he declared. And he might have added—"play golf!"

OUTSIDE INTEREST

That, he admitted, is the only thing he's ever really been interested in outside of show business.

* * *

"Neither George Burns nor I know anything about anything but show business," he said.

Despite his many years of laughing it up, Benny still never gets tired.

"I'm working harder this year than I've ever worked before," he admitted. "It's true that in all my life I've never had enough sleep, but I have wonderful recuperative powers.

"Sometimes I get a little nervous or upset about something, but it's always gone the next day."

* * *

Away from the glittering lights of Hollywood, Benny leads an old-folks-at-home existence with wife Mary Livingston.

"We sit around and watch TV," Jack related, "sometimes we play gin rummy and sometimes we go out to dinner, but always to somebody's house—never a nightclub."

DINNER IN BED

Jack gets up every day at 6 a.m., but he makes up for it by often having dinner in bed—at 7:30 p.m.!

He also reads in bed.

"Most of the books I read just put me to sleep," he grinned. "But I read two all the way through without stopping — 'No Time for Sergeants' and 'Double Indemnity.'

"Mary and I lead a very quiet life," he added, "just like Mr. and Mrs. Jones back in Podunk."

* * *

So—if a guy wants to look like Lochinvar at the age of 110, just take Jack's advice.

"Eat thin steaks," he advised, "and Chinese food!"



FLOYD H. BAKER

City Kiwanis Club Names '56 Officers

At a recent election, members of the West Pontiac Kiwanis Club named Floyd H. Baker president for the 1956 year.

Vice presidents elected are William J. Brown Jr.; Dr. Lynn D. Allen Jr.; Dr. John M. Markley. Robert Terry is the new treasurer.

Directors elected for the new term include Harry J. McGrath, John H. Stefanski, James Scribner, Robert Lazelle. Carry-over members of the board of directors are Robert J. Alton, William Treanor and Dr. Markley. Installation ceremonies will be held in January.

--Today's Radio Programs--

WJR, (760) CKLW, (800) WWJ, (950) WCAR, (1130) WXYZ, (1270) WJBK, (1400) WPON, (1460)

TONIGHT

6:00—WJR, Joseph Rainline; WWJ, Football Scores; WXYZ, 3D Music; CKLW, News and Sports; WJBK, News, Don McLeod; WPON, News

6:30—WJR, Bob Reynolds; WWJ, National Farm Hour; WXYZ, American Farmer; CKLW, Parliament Hill; WJBK, Don McLeod; WPON, Sports Slants

7:00—WJR, Make Way; WWJ, Monitor; WXYZ, News, Sandlotters; CKLW, Family Theater; WJBK, News, Mickey Shorr; WPON, News, Record Room

7:30—WJR, Salute Stars; WWJ, Monitor; WXYZ, As We See It; CKLW, Allan Roth; WJBK, Mickey Shorr; WPON, Record Room

8:00—WJR, Lions vs. Colts; WWJ, Monitor; WXYZ, News, Dancing; CKLW, Lawrence Welk; WJBK, News, Mickey Shorr; WPON, News, Record Room

8:30—WJR, Football; WWJ, Monitor; WXYZ, Dancing Party; CKLW, Sons of the Saddle; WJBK, Mickey Shorr; WPON, Record Room

9:00—WJR, Football; WWJ, Monitor; WXYZ, News, Dance; CKLW, Civil Defense; WJBK, News, Mickey Shorr; WPON, News, Zee, Orville

9:30—WJR, Football; WWJ, Grand Ole Opry; WXYZ, Dancing Party; CKLW, Daydream Passport; WJBK, Mickey Shorr; WPON, Zee and Orville

10:00—WJR, Football; WWJ, Monitor; WXYZ, News, Top-Town; CKLW, Wayne King; WJBK, News, Mickey Shorr; WPON, News

10:30—WJR, Scores, Jamboree; WWJ, Monitor; WXYZ, Top of Town; CKLW, Quiet Sanctuary; WJBK, Mickey Shorr; WPON, Zee and Orville

11:00—WJR, Jim Vinall; WWJ, Monitor; WXYZ, Hotel Statler; CKLW, News, Sports; WJBK, News, Mickey Shorr; WPON, News and Sports

11:30—WJR, CBS Dance; WWJ, Monitor; WXYZ, Top of Town; CKLW, Jim Dunbar; WJBK, Mickey Shorr; WPON, Manhattan Melodies

12:00—WJR, News; WWJ, Music 'Til Dawn; WXYZ, News, Top of Town; CKLW, News, Jim Dunbar; WJBK, News, Mickey Shorr; WPON, News, House Party

SUNDAY MORNING

6:00—WJR, At Dawning; WWJ, Monitor; WXYZ, TBA; CKLW, TBA; WJBK, Ave Maria Hour; WPON, TBA

6:30—WJR, Farm Review; WWJ, Monitor; WXYZ, TBA; CKLW, TBA; WJBK, Album Time; WPON, News, Music

7:00—WJR, Pavt, Hymns; WWJ, Monitor; WXYZ, TBA; CKLW, Wildwood Church; WJBK, MSU; WPON, Gospelaries

7:30—WJR, Laymen's Hour; WWJ, Faith in Action; WXYZ, Music for Sunday; CKLW, Tabernacle; WJBK, Protestant Hour; WPON, Armenian Hour

8:00—WJR, Wm. Sheehan; WWJ, Monitor; WXYZ, Radio Bible Class; CKLW, Your Worship Hour; WJBK, News, Album Time; WCAR, Your Gospel Hour; WPON, Assembly of God

8:30—WJR, Renfro Valley; WWJ, Monitor; WXYZ, Light and Life; CKLW, Pontiac Church; WJBK, Gilead Baptist Ch.; WCAR, Back to God; WPON, St. John's Lutheran

9:00—WJR William Sheehan; WWJ, Crossroads Church; WXYZ, News; CKLW, Bethesda Temple; WJBK, News, Interlude; WCAR, News; WPON, St. John's Lutheran

9:30—WJR, Mother's Album; WWJ, Storybook Lane; WXYZ, Voice of Prophesy; CKLW, Hebrew Hour; WJBK, Detroit Pulpit; WCAR, Spitrorama; WPON, Silvercrest Baptist

10:00—WJR, News Hymns; WWJ, National Radio Pulpit; WXYZ, News, Israel; CKLW, Radio Bible Class; WJBK, News, Lenhardt; WCAR, News Ace; WPON, News

10:30—WJR, Chapel Hour; WWJ, Boy Scout Report; WXYZ, News Choirs; CKLW, Voice of Prophecy; WJBK, Lenhardt; WCAR, Bible Class; WPON, First Methodist

11:00—WJR, News, Biggs; WWJ, Music; WXYZ, Music for Sunday; CKLW, Pontiac Church; WJBK, McLeod News; WCAR, Central Methodist; WPON, Tabernacle; WWJ, Music; WXYZ, News Music; CKLW, Anglican Church; WJBK, Don McLeod; WCAR, Radio Temple; WPON, Central Methodist

12:00—WJR, William Sheehan; WWJ, News; WXYZ, Ed McKenzie; CKLW, Labor News; WJBK, News, Don McLeod; WCAR, News; WPON, News

SUNDAY EVENING

6:00—WJR, News, Autry; WWJ, Monitor; WXYZ, Drew Pearson; CKLW, Wild Bill Hickok; WJBK, News, Showtime; WPON, News

6:30—WJR, Gunsmoke, News; WWJ, Monitor; WXYZ, Evening Comes; CKLW, Bob Considine; WJBK, U of D, Showtime; WPON, Idle Time Serenade

7:00—WJR, News, Bergen; WWJ, Monitor; WXYZ, Showtime Revue; CKLW, Wings of Healing; WJBK, News, Serenade; WPON, Gen. Baptist Church

7:30—WJR, Edgar Bergen; WWJ, Monitor; WXYZ, Valentino; CKLW, Radio Bible Class; WJBK, Freedom Story; WPON, Gen. Baptist Church

8:00—WJR, Our Miss Brooks; WWJ, Monitor; WXYZ, Music for Sunday; CKLW, Melanchrino; WJBK, News Serenade; WPON, Norman Cloutier

8:30—WJR, Two for Money; WWJ Monitor; WXYZ, Hockey; CKLW, The Quiet Hour; WJBK, Answers Guaranteed; WPON, Church of Christ

9:00—WJR, Music Festival; WWJ, Monitor; WXYZ, Hockey; CKLW, Gross Pointe; WJBK, News Serenade; WPON, Loberty Baptist

9:30—WJR, Music Festival; WWJ, Catholic Hour; WXYZ, Hockey; CKLW, Dr. Barnhouse; WJBK, Evening Serenade; WPON, Concert Hall

10:00—WJR, Music Festival; WWJ, News; WXYZ, Hockey; CKLW, Hour of Decision; WJBK, News, Wayne Univ.; WPON, News

10:30—WJR, Montovani; WWJ, Eternal Light; WXYZ, Revival Time; CKLW, Back to God; WJBK, Evening Serenade; WPON, Sam Jones

11:00—WJR, William Sheehan; WWJ, Proudly We Hail; WXYZ, News, Moods; CKLW, News, Temple; WJBK, Evening Serenade; WPON, News, Sports

11:30—WJR, Stairlight Symp.; WWJ, Movietown Theater; WXYZ, News, Beyond Stars; CKLW, Mt. Zoin Church; WJBK, U.D. Roundtable; WPON, U.D. Showtime

MONDAY MORNING

6:00—WJR, Jim Vinall; WWJ, Bob Maxwell; WXYZ, News Ace, Wolf; CKLW, Rooster Club; WJBK, News, Gentile Binge; WCAR, TBA; WPON, News, Music

6:30—WJR, Voice Agriculture; WWJ, Bob Maswell; WXYZ, News, Wolf; CKLW, Guy Nunn; WJBK, News, Binge Gentile; WCAR, TBA; WPON, Rise 'n' Shine

7:00—WJR, Jim Vinall; WWJ, Bob Maxwell; WXYZ, Osgood News, Wolf; CKLW, News, Toby David; WJBK, News, Binge Gentile; WCAR, News; WPON, News, Dise Shine

7:30—WJR, Music Hall; WWJ, Bob Maxwell; WXYZ, Osgood News, Wolf; CKLW, News, T. O'Dell; WJBK, News, Binge Gentile; WCAR, Coffee with Clem; WPON, News, Rise 'n' Shine

8:00—WJR, Jack White; WWJ, Bob Maxwell; WXYZ, Osgood News, Wolf; CKLW, News, Toby David; WJBK, News, Binge Gentile; WCAR, News; WPON, News

8:30—WJR, Music Hall; WWJ, Bob Maxwell; WXYZ, Wolf; CKLW, Toby David; WJBK, News, Gentile Binge; WCAR, Coffee with Clem; WPON, Rise 'n' Shine

9:00—WJR, William Sheehan; WWJ, Minute Parade; WXYZ, Breakfast Club; CKLW, News, Toby David; WJBK, News, Tom George; WCAR, News Ace; WPON, News, Music

9:30—WJR, Mrs. Page; WWJ, Minute Parade; WXYZ, Breakfast Club; CKLW, Toby David; WJBK, Tom George; WCAR, Rhythm Roundup; WPON, WPON Goes Calling

10:00—WJR, Arthur Godfrey; WWJ, McBride, Peale; WXYZ, My True Story; CKLW, News, Homechats; WJBK, News, Tom George; WCAR, Temple, News; WPON, News, Party.

10:30—WJR, Arthur Godfrey; WWJ, Detroit Weekday; WXYZ, Wispering Streets; CKLW, Mary Morgan

New Feet Given Statue of Liberty

Museum to Be Erected at Base of Memorial Honoring Immigrants

NEW YORK (NEA)—The Statue of Liberty is preparing to take a new stand.

Today her feet are planted within the walls of old Fort Wood on Bedloe's Island, but within two years she will be standing over a living memorial to one of the world's greatest ideas.

* * *

For Bedloe's Island is going to be the site of the American Museum of Immigration — a permanent exhibit that will tell the story of how immigrants came from many lands and shared in the building of this nation.

Unlike most museums which house specific items, the Immigration museum will commemorate every American or his father or grandfather or his father. For the fact is: Every American, including the Indians, is an immigrant or the descendant of an immigrant.

Standing behind the proposed museum is a familiar name in the history of this country: Ulysses S. Grant. President of the executive committee of the AMI, he is the grandson of the President who first discussed the plan of the Statue of Liberty with its sculptor, Frederic A. Bartholdi.

With Grant on the committee are Pierre S. Du Pont III, Charles W. Engelhard, Spyros P. Skouras and Edward Corsi.

$5 MILLION NEEDED

These men have already received pledges of a half-a-million dollars toward the building of the museum. But the two years of work and material needed to build this home of American heritage will cost ten times that amount—$5 million.

Once built, the museum will be turned over to the National Park Service of the federal government. And like the 80-year-old lady with the Torch, will belong to every American.

What's going to be inside the 50,000 square feet of display space?

Japanese Police Rip Picket Line at U. S. Air Base

SUNAKAWA, Japan (AP) — Police, advancing over a road smeared with human sewage, today cracked mass picket lines and a smoke-screen to begin a delayed final survey for a runway extension at the U. S. Tachikawa Air Base.

* * *

Twelve hundred steel-helmeted police pushed aside an equal number of protesting villagers and labor unionists. Survey teams then entered nearby fields.

Women demonstrators followed them, waving straw mops dripping with sewage in the faces of the police guards.

The government has ordered the survey completed to make room for jet airplanes.

Just as in September, when the first surveys were made, the police refused to be goaded into violence. Villagers burned straw barricades to hinder the police.

Surveyors were turned back three times earlier this week.

One policeman and more than 10 demonstrators were reported hurt, none seriously.

Police said the survey was progressing smoothly.

Answer to Previous Puzzle

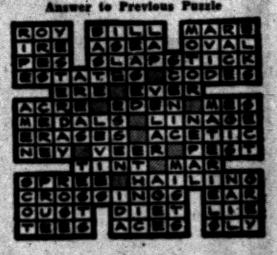

SYLVANIA TV
We Service All Makes TV
FOX TV & RADIO SERVICE
9485 Airport Rd. Cor. Hatchery
OR 3-1647

FOR COLOR TV
SEE HAMPTON TV
825 W. Huron
Open Evenings Till 9:00

New Stromberg-Carlson TV
SPECIAL
THIS WEEK ONLY!
21" Blond Table Model $219.95
Reg. $259.95
Largest 21" Picture Tube (273 Sq. In. Picture)
23 TUBE CHASSIS
FRONT SPEAKER
TONE CONTROL
PHONE IMPUT
REMOVABLE FRONT
SAFETY GLASS
TINTED
FOR EYE-COMFORT
Gene's TV
SALES & SERVICE
3351 Grant
AUBURN HEIGHTS
FE 4-8972

Oakland County Electronic Association
Attention TV Owners!
For Quality Service at Fair Prices, Call Any of These TV Service Firms

PONTIAC
ANDY CONDON'S RADIO-TV ..... 127 S. Parke, FE 4-9736
AUBURN RADIO & TV ..... 39 Auburn, FE 4-1655
BLAKE'S RADIO-TV ..... 3149 W. Huron, FE 4-5791
BUSSARD ELECTRIC SHOP ..... 84 Oakland, FE 2-6445
CAMPBELL RADIO & TV SERV., 29 Chamberlain, FE 2-7406
CHRISTIE RADIO MAINTENANCE .. 36 Miller, FE 5-8752
C & V TV SALES & SERVICE 993 Mt. Clemens, FE 4-1515
HAMPTON ELECTRIC CO. ..... 825 W. Huron, FE 4-2525
HOD'S RADIO & TV ..... 770 Orchard Lake Ave., FE 4-5841
JOHNSON'S RADIO & TV ..... 45 E. Walton, FE 4-7601
OBEL RADIO & TV ..... 48 Oak Hill, FE 4-4945
RICH & PURSELY TV ..... 2141 Opdyke, FE 4-0221
STEFANSKI RADIO & TV ..... 1157 W. Huron, FE 2-6967
SWEET'S RADIO APPLIANCE ... 422 W. Huron, FE 4-1133
WALTON RADIO & TV ..... 1430 Joslyn, FE 2-2257
WKC, INC., SERVICE DEPT. ..... 45 N. Perry, FE 2-0711
BOULEVARD RADIO & TV SERV. 512 Osmun, FE 4-7722
WEST OF PONTIAC
MAC RADIO & TV ..... 1515 Union Lk. Rd., EM 3-3072
AUBURN HEIGHTS
ACE TV & RADIO SERVICE ... 3357 Auburn Rd., FE 8-1204
GENE'S TV SALES & SERVICE ..... 3351 Grant, FE 4-8972
BIRMINGHAM
ELECTRONICS SERVICE CO., 1287 S. Woodward, MI 6-1022
PARK HILL ELECTRONICS, Long Lake at Woodward, MI 4-7700
CLARKSTON
LAATSCH'S TV SERVICE .. 6734 Dixie, MA 5-5311
LAKE ORION
BELTON RADIO & TV ..... 16 N. Broadway, MY 2-5811
DRAYTON PLAINS
LATIMER'S RADIO & TV ... 3530 Sashabaw Rd., OR 3-3882
PHELPS ELECTRIC ..... 4348 Dixie Hwy. OR 3-1217
OXFORD
OXFORD RADIO & TV SHOP, 40 S. Washington, OA 8-3032
ROCHESTER
ROCHESTER RADIO & TV ..... 430 Main St., OD 2-3141
DOBAT TV & RADIO SERVICE .. 104 W. 5th St., OL 3-4723
AVON & TROY TOWNSHIP
FRANK'S TV SERVICE ..... 3852 Alida St., FE 4-7540
WALLED LAKE
TOWNSEND'S TV SERVICE ... 3110 Greenlawn, EM 3-2887
WILKINSON'S TV SERVICE, 3070 S. Commerce, MA 4-3035

Coast to Coast Moving
North American VAN LINES, Inc.
VOLLMAR
MOVING AND STORAGE CO.
341 N. Perry. FE 5-8503
Packing and Crating

TV TEDDY
CALL US NOW.. WHY KEEP WAITIN?
THAT PICTURE ISN'T GONNA STRAIGHTEN
Park Hill ELECTRONICS
Specializing in TV Radio & Hi-Fi Service
Phone Midwest 4-7700
Woodward & Long Lake

PERFECTION!
WE'RE ON THE BALL . . .
when it comes to sharpening saws. So bring your saws to us . . . every tool will be expertly sharpened through the use of precision instruments. Each saw tooth restored to its original pitch and bevel!
Authorized Reo Service
INCORPORATED CRAFTS
53½ Union Street
Phone FE 4-5139

Mumtz TV
For Factory Authorized Service
Call FE 4-1515
C&V TV Pontiac 993 Mt. Clemens

SUNDAY RIOT!

WAREHOUSE SALE

RIGHT at Our WAREHOUSE SUNDAY!
2239 Elizabeth Lake Road Near Telegraph

1 to 5

LORD'S

NEAR TELEGRAPH ROAD FREE PARKING

FREE PARKING NEAR TELEGRAPH ROAD



ALL SLASHED ONE PRICE

$99

Delivery, Warranty, Service, Installation, Etc., Optional

NOT ONE PENNY DOWN!

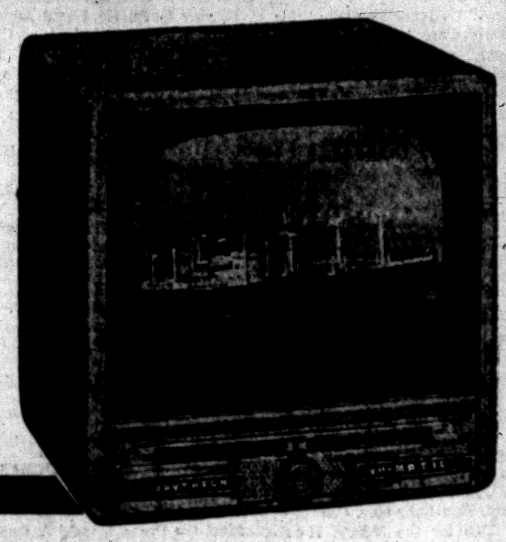

BIG SCREEN RAYTHEON TV

BIG SCREEN EMERSON TV

YOUR CHOICE EITHER SET $99

FIRST COME FIRST SERVED—HOLD YOUR PLACE at the DOOR! SORRY, NO PHONE ORDERS!

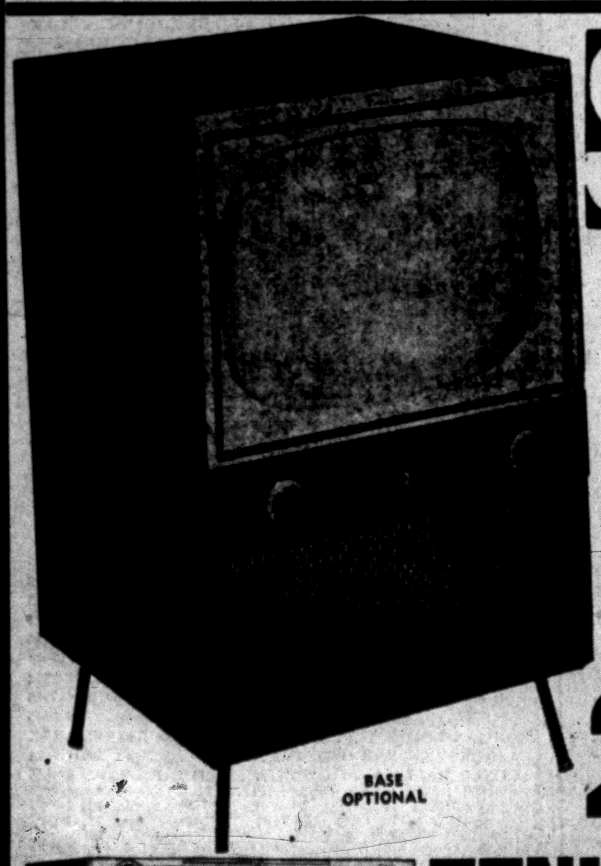

SUNDAY ONLY!

GIANT, NEW EMERSON 21-INCH WESTINGHOUSE

TAKE YOUR PICK!

NO DOWN PAYMENT

$149



Base Optional On All Sets

24-INCH

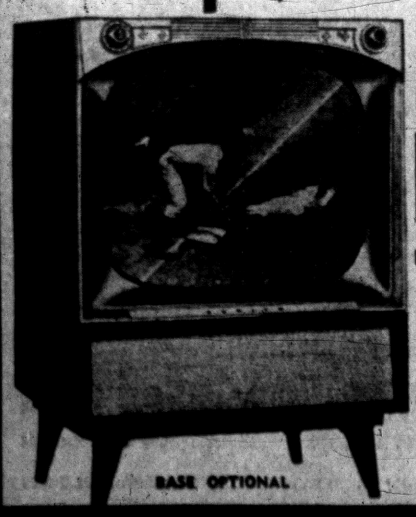

BASE OPTIONAL

ZENITH OR EMERSON TV SETS

NO MONEY DOWN

HURRY

LORD'S DISCOUNT PRICE SUNDAY ONLY

$199



BASE OPTIONAL

BE HERE EARLY!
$2 A WEEK
DOORS OPEN 1 P.M.

THE HOUSE OF DISCOUNTS

LORD'S

FURNITURE, TV and APPLIANCES

2239 ELIZABETH LAKE RD.
NEAR TELEGRAPH RD.