The Weather
U.S. Weather Bureau Forecast
Partly cloudy
(Details on Page 9)

THE PONTIAC PRESS

Home Edition

VOL. 120 NO. 39 ★★★★ PONTIAC, MICHIGAN, SATURDAY, MARCH 24, 1962—28 PAGES ASSOCIATED PRESS UNITED PRESS INTERNATIONAL 8c

And the Show Is On in Waterford

Pontiac Press Photo

SNIP— Waterford Township Supervisor Elmer Johnson (left) wields the scissors as the Home and Sports Show at the Community Activities Building, Waterford Township, officially opened last night. Helping is Frank Richardson, state director of the Junior Chamber of Commerce and assistant show chairman. The show will continue through Sunday at the CAI Building, 5640 Williams Lake Road.

'Ridiculous, Impractial'

Assail Con-Con Recess Idea

Hannah Wants Speedup First for Three Weeks

Says Too Many Feuds Over Political Matters Developing Now

LANSING (AP) — Constitutional convention delegates checked in a random sample have scoffed at a proposal to adopt an accelerated work schedule for the next three weeks and then go into a recess until after the November elections.

"Ridiculous and impractical" was the reaction of several delegates to the suggestion made yesterday by John A. Hannah, R-East Lansing, who declared:

"If this suggestion has merit, I hope it will prevail. If it is impractical, it should be rejected."

★ ★ ★

Hannah, who is president of Michigan State University, said he recognized that there were several disadvantages to the idea, such as the giving up of convention hall and the problem of restaffing the convention for the November session.

He indicated to newsmen he felt that too much political wrangling had developed on the floor during discussions of proposed new ideas for the constitution.

The convention could adopt an expanded work schedule, Hannah said, which would begin at 9 a.m. and end at 9:30 p.m., with breaks for lunch and dinner.

★ ★ ★

This would add up to 2½ hour sessions in the morning, afternoon and evening.

Delegates have been meeting for just two sessions a day, but another proposal being considered calls for three daily sessions on Tuesdays and Thursdays and two sessions on Mondays, Wednesdays and Fridays.

Hannah said the accelerated work schedule might enable the delegates to complete first reading consideration on all matters and possible second reading of the total constitution.

FINAL IN NOVEMBER

The third and final reading then would come in the month-long session beginning in November.

George Romney, R-Bloomfield Hills, who hopes to get the Republican nomination for governor, said he would not take a position on the proposal and would abstain from voting if it came up on the floor.

Peacemaker Huddles With Military

Still Lack Accord in Argentina

BUENOS AIRES, (UPI) — Military sources said today that a number of top army men have been arrested or relieved of their joms, presumably in connection with the tense political situation in Argentina.

BUENOS AIRES, Argentina (AP)—Gen. Pedro Aramburu, a hero of the revolt that ousted dictator Juan D. Peron, strove today to keep peace in Argentina and preserve constitutional government.

The retired army general met in a three-hour predawn conference with top army, navy and air force commanders in an effort to mediate President Arturo Frondizi's latest crisis with his restless military.

The meeting ended without apparent agreement. Some of the participants expressed optimism, others said only that negotiations would continue.

Aramburu himself told reporters a solution always is possible if there is good will. He decided to go on TV and radio tonight to deliver a nationwide address dealing with the crisis.

★ ★ ★

Reliable sources said naval officers had told Frondizi that he must get out by 9 a.m. this morning, but this was categorically denied by Rear Adm. Jorge Palma, the navy chief of staff.

Rear Adm. Gaston Clement, the navy secretary, said on leaving the conference that Aramburu is continuing his efforts at mediation. Asked about the report the navy had handed Frondizi an ultimatum to get out, Clement replied that he knew nothing about it.

Rear Adm. Agustin Pena, the air force secretary, was noncommittal. Only Gen. Rosenda Fraga, the army secretary, said he was optimistic.

MOST ANTAGONISTIC

Persistent reports have pictured the navy leaders as the most antagonistic toward Frondizi. Earlier this week, they were said to have presented their army and air force colleagues with a blueprint for a three-man junta to take over the country.

Frondizi appealed to Aramburu to step in as peacemaker after military support of his shaky regime began waning in the wake of sweeping Peronist victories in National Assembly and provincial elections last Sunday.

The military ousted Peron in 1955 and is violently opposed to his return. But it is apparently split on how far it should go to present a Peron resurgence, whether to seek a constitutional solution or to seize the government.

★ ★ ★

Frondizi appeared to have made peace with the military earlier this week when he agreed to form a new coalition government with a half-civilian, half-military cabinet and to nullify the Peronist victories.

Frondizi named four new ministers Friday night, two from his own Intransigent Radical party and two from the small Christian Democratic party. But the major anti-Peron opposition, the Popular Radicals, thus far have adamantly rejected Frondizi's overtures.

Aramburu, provisional president in the post-Peron regime, huddled into the early morning hours with the three armed service secretaries and their top military commanders.

★ ★ ★

Upon emerging shortly before 4 a.m., Aramburu told reporters that all problems "have a solution when there is good will."

Conflict in Land Use Near Wisner Stadium

Red China Hits U. S. for Grave Threat in Asia

Warns It Can't Remain Indifferent to Increased Viet Nam Aid

TOKYO (AP) — Red China charged today that stepped-up American military aid to South Viet Nam was a grave threat to peace in Southeast Asia and warned "no peace-loving country can remain indifferent."

Peiping's latest attack accused the United States of turning South Viet Nam into a living hell by "slaughtering patriots fighting for independence and freedom."

"The U.S. Air Force has taken a direct part in the war against the people of that region, and the United States has increased preparations for aggression in South Viet Nam and other regions of Southeast Asia," the broadcast declared.

★ ★ ★

U.S. Army helicopters with American crews have shuttled South Vietnamese troops into battle zones and U.S. pilots have accompanied South Vietnamese planes on strafing and bombing missions. U.S. officials insist, however, the American troops are noncombatants.

TAIPEI, Formosa (UPI)—Sixteen Communist Chinese MIG jets flew over Quemoy Island yesterday and Nationalist Chinese antiaircraft artillery fired at the planes, hitting one of them, a Defense Ministry communique said today.

★ ★ ★

Communist China "will struggle to the end to check U.S. armed aggression in South Viet Nam," declared the New China News Agency in a broadcast devoted to an editorial in the People's Daily Observer of Peiping.

It was the second time in a month that Red China sharply assailed U.S. efforts to bolster the South Viet Nam government's fight against the Communist Viet Cong guerrillas.

Peiping declared on Feb. 24 that U.S. aid to President Ngo Dinh Diem's pro-Western regime seriously affected the security of Red China and Communist North Viet Nam.

Revises Protocol Rules

JFK Visits Eisenhower

PALM SPRINGS, Calif. (AP) — President Kennedy made his own rules of protocol today and scheduled a short journey from his weekend desert retreat to call on former President Dwight D. Eisenhower.

Kennedy, who wound up the formal part of his California visit Friday with a firm expression of confidence in the future of freedom and a personal look at an Atlas rocket firing, planned to see his predecessor on what was labeled a courtesy call.

Kennedy was understood to feel he should call on Eisenhower, rather than vice versa, since he is a transient in these parts and Eisenhower has made it his winter residence.

The President demonstrated his support of some of the headiest nuclear research conducted in this country when he visited the Lawrence Radiation Laboratory at the University of California.

88,000 FILL STADIUM

He stopped there before addressing a record crowd at Charter Day ceremonies in the football stadium on the university's Berkeley campus.

An estimated 88,000 filled the stadium seats and spread over the field — the biggest attendance yet for an on-the-spot Kennedy speech audience

The possibility of cooperation with the Soviets in outer space is encouraging, Kennedy told the throng — which gave him roaring, whistling ovations

Mopup in Algiers Suburb Backed by French Force

ALGIERS (UPI) — French troops and tanks mopped up today in the revolt-torn Algiers suburb of Bab El Qued as reinforced French land and sea forces stood by to crush any attempt by European extremists to seize power.

President Charles de Gaulle's new strongman high commissioner for Algeria, Christian Fouchet, and his top aides flew in secretly this morning, armed with full powers to crush the Secret Army Organization (OAS).

Troop reinforcements were rushed to Algiers from the neighboring countryside. The Bab El Oued quarter of Algiers, where fighting between French troops and OAS commandos raged all day yesterday, was sealed off while troops backed by tanks carried out a house-to-house search.

Long lines of French tanks were reported standing in the streets of Bab El Oued—OAS stronghold of working class Europeans demanding that Algeria remain French—as the house-to-house operation was pressed.

While troops held the OAS stronghold in a grip of steel, units of the French Mediterranean fleet cruised off the Algerian coast while other warships, including the flagship missile cruiser Colbert and the carrier Lafayette, waited in readiness in the eastern port of Bone.

New French High Commissioner Fouchet quickly installed himself at government headquarters at Rocher Noir, east of Algiers, and the government announced the appointment of a president and chief prosecutors for the new "public order" tribune that will bring terrorists to swift trial.

Next Few Days Pose Preview of April Showers

Get your umbrellas ready. A preview of April showers is coming our way. Precipitation will total one quarter to one half inch in rain Sunday through Tuesday or Wednesday.

★ ★ ★

Partly cloudy skies with a low of 35 is the weather picture for tonight.

★ ★ ★

Forty-six is the predicted high for tomorrow.

★ ★ ★

Winds today were light and variable. Thirty-four was the lowest temperature preceding 8 a.m. At 2 p.m. the mercury registered 47.

Open for Public Inspection Tomorrow

Credit Union Home Ready

Pontiac area residents tomorrow will get a preview of one of the city's newest and most unusually designed buildings — the $400,000 GMTC Employees Federal Credit Union headquarters.

★ ★ ★

Located across from St. Joseph Mercy Hospital at 939 S. Woodward Ave., the modernistic structure will be open from 10 a.m. to 6 p.m. tomorrow for tours by the public and members.

The building, designed and built entirely by firms in the Pontiac area, will serve some 11,000 members when it opens officially April 2.

Architectural highlights of the building include a unique, circular wing with a roof constructed of concrete.

Inside there are light beige and walnut paneled meeting rooms, a kitchen, coffee shop and a large round room with unusual lighting effects which contains a lobby and tellers' windows.

The credit union, founded in 1936, will move from its present location at 156 W. Huron St. to its new quarters March 31. The organization has owned its building on West Huron street for eight years. It will be sold.

Harry J. Woodman, treasurer-general manager, said the interior of the building will be fully decorated and furnished when visitors see it at tomorrow's open house.

However, landscaping, exterior painting and construction of a 150-car parking lot will be completed later this spring, he added.

The $400,000 price tag includes cost of the building, fixtures, furniture and 10-acre site on which it is built, Woodman said. Construction was started last June 2.

★ ★ ★

It was designed by the architectural firm of Harry M. Denyes Jr. Associates Inc., 615 Community National Bank Building.

Contractors were the Schurrer Construction Co., 2431 Pontiac Road, and Schultz Electrical Service, 1545 Opdyke Road, both in Pontiac Township, and Sylvan Plumbing and Heating Co., 2005 Orchard Lake Road, Sylvan Lake.

Clean Lines Form Pontiac Dream City

(Editor's Note — This is the third in a three-part series on the Pontiac General Development Plan, adopted by the City Commission in December. The plan will guide all the future development of the city. Public understanding of it is essential to its proper use and criticism, if any.)

By DICK SAUNDERS

Neatness is the key word in the dream city prescribed in the new Pontiac General Development plan.

We have seen already how neighborhoods are to be laid out in uncluttered units, how parks are to be planned in "systems," and how commercial activities are to be condensed into centers.

Industry, the city's greatest resource, will also be condensed to a large degree. There are currently more than 90 manufacturing plants in Pontiac.

★ ★ ★

The big change in industrial land use as outlined in the "dream" of city planners, is locating industries which complement each other in one general area and condensing heavy industry into specific areas.

Right now, the major heavy industry centers are Pontiac Motor Division, Fisher Body Plant and GMC Truck & Coach Division, but there are also small heavy industry areas scattered throughout the city.

In the "perfect Pontiac," there would be no scattered heavy industry. All heavy industry would be very near or adjacent to the three GM sites. Areas of light industry would, of necessity, be scattered.

★ ★ ★

Almost all light industrial areas would lie along or near railroad tracks.

EXPANSION TO NORTH

The plan recommends expansion of heavy industry north of Pontiac Motor Division in an area bounded by the north end of the plant, Grand Trunk Western Railroad tracks, Walton Boulevard and Joslyn Avenue.

Most of that land is vacant, a small part is now zoned residential. The site would not include Jaycee Park.

To the southeast of Pontiac Motor, the land bounded by

(Continued on Page 2, Col. 8)

The Salvation Army needs your household discards. For prompt, courteous truck pickup service call FE 8-9601.

2 Die, Girl Hurt Critically in Smashup

Two Utica area men are dead and a Madison Heights girl was fighting for her life today at St. Joseph Mercy Hospital as the result of a fiery two-car collision last night in Avon Township.

★ ★ ★

Killed in the head-on crash shortly before 8:30 p.m. were Ralph J. Giordano Jr., 22, of 46810 Ryan Road, Utica, and Pfc. Joseph E. Krasinski, 23, a soldier from Pittsburgh, Pa., stationed at the Utica NIKE Missile Site.

Cynthia Biedzinski, 18, of 920 Harwood St., Madison Heights, a passenger in the car driven by Krasinski, was the only survivor. However her conditions was described as "very critical" today by hospital authorities. She suffered multiple fractures and internal injuries.

★ ★ ★

Oakland County Sheriff's deputies said Giordano was driving his fiberglass-bodied sports car at a high rate of speed on John R. Road when it went out of control north of South Boulevard.

Giordan's sports car collided head-on with Krasinski's auto, burst into flames and exploded.

Wreckage from the fiberglass body was strewn about 150 feet along both sides of the road, police said.

The impact hurled both men from the cars and forced the engine of Krasinski's auto back into the front seat.

The Troy Fire Department was called out to extinguish flaming sections of the sports car and to wash burning gasoline from the roadway.

★ ★ ★

The car in which Miss Biedzinski was a passenger was not set afire. She was rushed to St. Joseph Mercy Hospital.

Both men were dead on arrival at the same hospital.

Oakland Highway Toll in '62
20
Last Year To Date 19

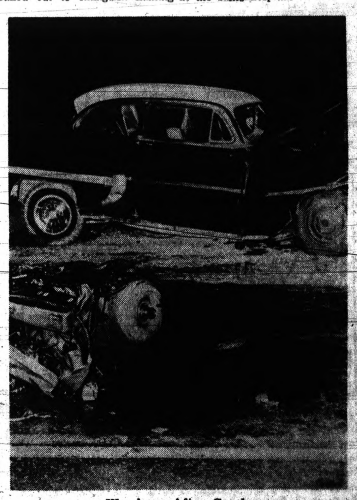

Wreckage After Crash

News Flash

PALM SPRINGS, Calif. (AP)—President Kennedy today allocated $10 million to help alleviate damage caused by recent floods in New Jersey.

In Today's Press

Astrology	18
Church News	9-11
Comics	18
Editorials	4
Home Section	13-15
Obituaries	3
Sports	16-17
Theaters	5-6
TV and Radio Programs	23
Wilson, Earl	23
Women's Pages	8

County to Consider Analysts

To Eye 'Money Savers'

The possibility of hiring one or more research analysts in an effort to save money in Oakland County County government was taken under advisement yesterday by the ways and means committee of the County Board of Supervisors.

The committee reached its decision on further study after Probate Judge Arthur E. Moore recommended including $20,000 in the 1963 county budget to research social services.

An earlier request by the judge for $12,000 to hire a "director of research and program evaluation" within the probation department was chopped out of the tentative budget by the salaries committee.

Yesterday Moore contended that research on a broader scale would show much duplication of effort among the various social service departments.

He said he believed there is such duplication in separate investigations constantly being conducted by social welfare, aid to dependent children (ADC), friends of the court, health and probation departments.

"Another example of what a research analyst might do," said Moore, "would be to probe ADC as I tried to do to find out how many children being supported by the county are illegitimate; to find out if we might be supporting moral degradation" in the event any unmarried women are having children to qualify for more funds.

CALLS FOR AGENCY?

"Maybe we should have a social bureau of investigation to do away with any duplication in the investigative field, ways and means chairman David Levinson said in putting the matter over for further consideration.

Committee member Harry Horton, supervisor from Royal Oak, noted that budget requests for research personnel have been made by several departments and "Maybe it calls for an agency experienced in government that can research any problem."

A study of the proposed budget shows requests for five research personnel from three departments, representing additional salary requests totaling $42,650.

★ ★ ★

In addition to Judge Moore's request, the planning commission has asked for $7,000 for an analyst to research county operations as a whole, in relation to other counties, and $5,000 for a technician to assist the analyst.

The board of auditors is seeking an analyst in the personnel department (at $5,050) to study possible job duplication and an analyst in the budget department (at $6,600) to study programs for which funds are being asked.

'County Booster Needed in 1963'

Supervisor Describes Coordinator Post for Economic Development

By 1963 Oakland County is going to need an economic development coordinator, the County Board of Supervisors ways and means committee was informed yesterday.

In making the statement, Addison Township Supervisor Frank Webber urged the committee to include approximately $25,000 in next year's budget to hire the coordinator.

Webber is chairman of the miscellaneous committee which has as one of its duties the study of manpower and economic needs of the county.

★ ★ ★

He said the coordinator's first job would be to organize an economic development corporation so that businessmen here could apply for federal funds under the Area Redevelopment Act for industrial expansion.

Under the act, a corporation could qualify for up to 60 per cent federal backing in new business ventures in the county, said Webber. The act is intended to promote new business, creating additional jobs.

Other counties in the eastern states are way ahead of us in this respect, Webber said.

OFF FOR CAPITAL

Once the coordinator would get the corporation rolling, Webber added, he could be sent to Washington to seek government contracts for companies already set up here.

Webber told the committee that as miscellaneous chairman he has been encouraging area businessmen to set up an economic development corporation. "But the job of coordinator should be full-time," he said.

"Those contacted were interested in the idea of forming a corporation, but none took the initiative."

★ ★ ★

Webber's proposal received much initial support among ways and means committee members. Chairman David Levinson agreed "we should put some money aside for economic development."

"The sooner the better," Webber added.

The committee agreed to consider his proposal at length later on in the current 1963 tentative budget hearings.

When Webber asked the committee to reconsider a $1,000 allocation for advertising ski resorts in the county next year and raise it to $1,500, members not only agreed unanimously but upped the figure to $2,000.

Members quickly agreed that the booming tourist attraction is bringing a good deal of new money and taxes into the county and warrants even more advertising.

Rhode Island Lass Wins Over 51 to Be Junior Miss

MOBILE, Ala. (AP) — A pretty, dark-haired New Englander who is fond of sports wears the crown of America's Junior Miss for 1962.

Jean Leslie Allen, 17-year-old daughter of a pediatrician at Providence, R. I., was chosen last night from among 51 high school seniors from every state and the District of Columbia.

Tears welled from her blue eyes as the colorful robe was wrapped about her shoulders and the crown placed on her head. Her first thought after she was named?

"That $6,000 scholarship," she said.

The scholarship is good at any college she selects.

First runnerup was Glenellen Cooper, 17, of Garden Grove, Calif. she won a $4,000 scholarship.

River Rouge Wins Crown Again, 69-36

Special to The Pontiac Press

EAST LANSING — Peerless River Rouge won its second consecutive state Class B basketball championship and fifth in the last nine years today by racing to a 69-36 victory over East Grand Rapids before 11,887 fans at Michigan State University's Jenison Field House.

After being limited to a 13-12 first period edge and a 30-21 lead at halftime, Rouge blew the game wide open with a 21-7 bulge in the third quarter for a 51-28 cushion entering the final stanza.

Rouge then coasted home and substitutes played the last three minutes.

Ken Wilburn rifled 26 points to pace Rouge to its amazingly easy triumph. Bill Moser netted 10 for outclassed East Grand Rapids.

Performs Hat Trick

ST. LOUIS (UPI)—Joe Hrdlicka, frestafirant man and entertainer, has 1,000 hats with which to do his acts. He sings and plays the accordion, always swapping hats to identify the melody.

Senate Session Aims at Poll Tax

1st Saturday '62 Callup to Shoot at Opposition to Antilevy Amendment

WASHINGTON (AP)—The Senate met in its first Saturday session of the year today in a continuing effort to wear down Southern foes of an antipoll-tax amendment to the Constitution.

When the session started at 9 a.m., only five of the 100 senators, and Vice President Lyndon B. Johnson who was presiding, were present in the chamber. But a token demand that more senators be summoned was dropped as part of the polite maneuvering on both sides.

★ ★ ★

Senate Majority Leader Mike Mansfield, D-Mont., obtained unanimous consent for another 9 a.m. session on Monday, the fifth straight day the Senate has been called on to meet three hours ahead of the normal noon starting time.

★ ★ ★

Mansfield admittedly had no hope of getting any votes today. Only more speeches by the Dixie forces were in prospect. Sen. James O. Eastland, D-Miss., led off.

★ ★ ★

Sen. Lister Hill, D-Ala., first suggested the absence of a quorum. The clerk began calling the roll, but within five minutes Mansfield got unanimous consent to have the quorum call vacated.

Had the Southerners objected to calling off the quorum call, it would have had to continue until a majority of the 100 senators put in an appearance.

Three Bandits Invade Home

Terrorize Wife and Daughter of Lake Orion Auto Dealer, Get $31

A bandit, masked in a blue plastic bag, and two companions early this morning robbed the home of Lake Orion Chevrolet dealer Lewis Hanoute and terrorized his wife, daughter and the daughter's boy friend.

The 21- to 25-year-old hoodlums got only $31.50. They forced their way into the home at 294 O'Connor Street when Mrs. Hanoute answered the door at 12:30 a.m., threatened Mrs. Hanoute with a pistol and bound and gagged her.

When the daughter Patricia, 17, and her escort Glen Rabdeau, 18, of 225 High St., Pontiac, came home at 12:45, she was put in her bedroom where her mother was held. Rabdeau was tied to a stairway railing.

★ ★ ★

The robbers spent 20 minutes in the house and were believed to have escaped in a Ford car with a noisy muffler, police said.

★ ★ ★

Police were called after Rabdeau freed himself by wearing out a long shoelace with which he had been bound.

Hanoute was not home at the time.

Bids Low on I-75 Facilities

LANSING (AP)—Ted Wolff Jr. of Ann Arbor submitted the low bid of $57,500 for construction of safety rest area facilities on I-75 freeway south of Monroe, the State Highway Department said today. Three bids were submitted.

LIKE REAL—Birmingham station master Harry J. Wichman watches as Charles Bopp adjusts a scale-model train on a viaduct "near" Birmingham. A unique club of Oakland County men meets weekly in a specially cleared room over the lobby in the Birmingham depot to build and run trains.

Pontiac Press Photo by Reba Heintzelman

Miniature-Train Men Sing 'Been Workin' on Railroad'

By REBA HEINTZELMAN

A streamlined steam engine pulled out of the Grand Trunk depot in Detroit right on time—11:22 p.m., and raced along the tracks headed for points north and west.

Whizzing past lumberyards in Berkley, it "coaled up" in Royal Oak, took on a load of passengers in Birmingham and continued north.

It's bell clanging and steam belching from its fat chimney, the engine screeched to a halt in the Pontiac depot.

Some 30 Oakland County men watched the miniature train with interest, clocking its miles-per-hour.

Looking for any flaws along the many miles of track, in a room over the main lobby in the Birmingham depot, the South Oakland County Railroad Club members worked quietly together.

A gigantic and complicated maze of wires hidden under the handmade tracks is checked and rechecked every Friday night as members — strictly male — meet and discuss new phases of railroading.

One of the most unique features of this hobby is that every community from Detroit to the end of the Grand Trunk railroad line near Durand has been built to scale.

(The Pontiac-to-Durand line was "wired out" when that stretch was terminated several years ago).

TREES AND BARNS

Between the settlements, there is beautiful handmade scenery — exactly like it is along the real tracks. Delicate trees, bushes, houses, barns and business places are passed as the flying trains speed by.

★ ★ ★

Up on the south wall of the high-ceiling room, a clock—cut to scale—runs six minutes to their hour. If it takes 30 minutes to go from Detroit to Birmingham, the little clock hands spin around "to scale," thus telling their engineers how many miles per hour the train is traveling.

In order to reach one end of the line to the other, it was necessary to build a series of three underpasses, which is one of the most intricate and perfectly constructed jobs in the room.

Every train—and there are many—can be run from four big control boards on a balcony at one end of the room. When members are not busy building new bridges, laying ties or repairing wires, they have fun from the balcony.

★ ★ ★

There are several individual control boards beside each community that can be manipulated from the main floor. These boards flip up and over the tracks for easy repair work.

★ ★ ★

According to secretary Charles Bobb, the 7-year-old club welcomes new members "from 18 to 118," but it takes plenty of patience and a love of railroading to be in their dedicated membership.

Giddings Road Bridge May End Up Nowhere

State Highway Department engineers have made plans to build what may someday be called "the bridge to nowhere."

In ten years it could possibly go no place, connect nothing and serve naught.

The $78,619 bridge probably will be built starting late next month to connect Giddings Road on either side of the new I-75 (Chrysler) Freeway.

Only one problem: Giddings will end at the freeway if and when the proposed county major jet airport is built.

★ ★ ★

Giddings presently runs from Perry Street in northeast Pontiac to Waldron Road in Orion Township, a distance of about 4½ miles. I-75, which cuts Giddings into two nearly equal parts, forms the southern boundary of the proposed airport and, hence, would eliminate all of Giddings north of the freeway.

Plans for the airport, approved by the Board of Supervisors, are now in the hands of Federal Aviation Agency officials, pending approval. If okayed, the airport probably would be built in about ten years.

Highway department spokesmen say they can't afford to junk plans for the Giddings overpass for several reasons.

NOT CONVINCED

First of all, they consider the airport idea too "iffy." They aren't convinced it ever will be built.

Secondly, "no overpass" would mean "no safety' 'at the intersection, spokesmen say. Commented one:

"If we didn't build an overpass there and somebody was killed in an accident . . . well, how can you put a price tag on a life?"

★ ★ ★

Actually, highway department officials claim they have only two alternatives: Build an overpass or close Giddings.

To close Giddings would mean a welch on an agreement made with the County Road Commission, they say.

A contract for the construction of the Giddings overpass, was let more than a year ago, before airport plans were revealed. Planning for the bridge goes back at least two years.

Mackie Puts 'Its' on New Constitution

State Highway Commissioner John C. Mackie said last night he would urge a vote against the new state constitution if it contained provisions he claims would "put the highway department out of business."

★ ★ ★

Mackie was speaking at the 82nd annual convention of the Michigan Engineering Society at Cranbrook School, Bloomfield Hills.

He was referring to a con-con committee proposal which he says would:

(1) — Take determination of necessity in condemnation of land out of the hands of the highway department and require a civil court hearing in first instance. (This he said might add from six months to three years to construction time).

(2) — Require the department to pay a land owner in full and obtain complete title transfer before starting any road construction. (He saw another delay of a maximum two to three years in this.)

(3) — Permit proximity damage suits from anybody who could claim he was inconvenienced by a new superhighway. (Such suits, Mackie said, could cost as much as this year's state highway program itself.)

★ ★ ★

The committee proposals, which have yet to be approved by the constitutional convention as a whole, Mackie said, would "put the highway department out of business first, and the county road commissions would feel the pinch later."

Rochester Man Named to Genesee GOP Post

Donald E. Bishop of 1816 Ansal St., Rochester, has been named to the Republican party's new post of full-time executive secretary in Genesee County.

Bishop, 29, former bank branch manager in Dryden, is moving up from his party position as campaign director for Avon Township, which he took over only last month.

No replacement for the campaign director's job has been named.

Novi Recount Fails to Help Candidate

The votes were counted again last night in the Village of Novi, and defeated council candidate Herbert Koester, 56, of 42780 W. Eight Mile Road was still a loser.

Deputy Clerk Mrs. Clarence Stipp said the 21-vote margin, by which Koester had lost, was found correct by the Village Recount Board and the Village Election Commission.

★ ★ ★

Completion of the recount now permits the seating of victorious candidates Ray Harrison, Donald Young and J. Philip Anderson.

Lawyer Says Eichmann Had Many Heart Attacks

JERUSALEM (UPI) — Adolf Eichmann's lawyer said today the convicted Nazi mass murderer, now making his final court appeal from an Israeli death sentence, has suffered frequent heart attacks.

Dr. Robert Servatius told UPI in an interview that the attacks each lasted from 15 to 20 minutes.

C. of C. Aids Publication

The Pontiac Area Chamber of Commerce is currently cooperating with the Michigan Manufacturer and Financial Record in the preparation of its 11th edition of The Directory of Michigan Manufacturers, scheduled for publication this June.

Each weekday during Lent a prominent American invites you to join with him in his favorite prayer. Today, join with:

JOSEPH A. BEIRNE
President,
Communications Workers of America

Thank You, dear Lord, for the blessing of consciousness and the knowledge of my indebtedness to You. Keep me, this day, from failing to sin and give me the humbleness, strength and courage to do whatever is necessary to make this a better world in which to live and prepare for my eternal reward. Give me, dear Lord, the grace of charity.

—Distributed by The Laymen's National Committee and NEA.

The Day in Birmingham

Near Eastern Missionary to Speak at Area Church

BIRMINGHAM — A missionary who has served in the Near East the last 13 years will be the guest speaker April 1 at the Congregational Church.

★ ★ ★

Rev. C. Robert Avery, director of the Publications Department of the Istanbul Mission of the United Church Board for World Ministries, will speak at the 9:30 and 11 a.m. services.

His sermon will be "Jonah and Protestant Missions."

The publications department of the denomination's mission publishes religious and secular books in Turkish for adults and children.

Rev. Avery said that while there is a high degree of literacy in Turkey, it has only been in the last decade that millions of Turkish people have learned to read.

★ ★ ★

One of the mission's pioneer projects, he said, is the publication of simple books for those who have just learned to read.

A pancake breakfast will be sponsored April 1 by mothers of children at Holy Name School to raise funds to further the closed circuit television program at the school.

★ ★ ★

The breakfast, to be served from 9 a.m. to 1 p.m., will be held at the Knights of Columbus Hall, Southfield and 13-Mile roads.

Marvin B. Cline has been reelected to his fifth consecutive term as president of Beverly Hills Village. Hugh G. Allerton Jr. was named president pro-tem.

Charles E. Lewis of 272 Hawthorne St. has resigned from the Birmingham Board of Zoning Appeals.

Lewis said his plans for the coming year would prevent him from attending the board's meetings regularly.

The Birmingham Exchange Club has received permission from the City Commission to hold its annual tooth brush street sale April 28.

Proceeds from the sale are used by the club to promote youth activities in the area.

Mrs. Marion E. Danziger of Birmingham is to appear in Oakland County Circuit Court April 2 for arraignment in the embezzlement of more than $5,000 from the Birmingham YMCA Branch.

Mrs. Danziger, 54, was bound over for trial yesterday by John C. Emery, Birmingham municipal judge.

Mrs. John J. Miller

Service for Mrs. John J. (Anna E.) Miller, 84, of 1981 Graefield Road, will be 10 a.m. Monday at the Bell Chapel of the William R. Hamilton Co. Burial will be Tuesday in Hart.

Mrs. Miller died Thursday at the Avon Center Hospital, Avon Township, following a brief illness.

She was a member of the Metropolitan Methodist Church, Detroit.

Surviving are a daughter, Mrs. R. J. Fleming of Birmingham; a son, Otto J. of Syracuse, N.Y., and five grandchildren.

Summit Confab Basis Lacking

High U. S. Officials at Geneva Say Positive Points Fail to Appear

GENEVA (UPI)—High U.S. officials said today the fruitless Berlin and nuclear test ban talks here have failed to produce any positive basis for a summit conference in the spring.

★ ★ ★

Some of them, however, acknowledged that increased tension or a deepening of the cold war crisis might persuade President Kennedy to meet Soviet Premier Nikita Khrushchev in the "national interest."

Many other diplomats at the 17-Nation Disarmament Conference — Westerners and neutrals alike — said they were convinced the tide of events was pushing Kennedy inevitably toward such a top-level session.

The Communists were discussing the subject. But Western officials expected Khrushchev to renew his drive for a summit meeting with Kennedy and British Prime Minister Harold Macmillan as a result of the bitter and continuing East-West deadlock on all major cold war issues.

ONE DIM HOPE

There remained but one very dim hope for any progress at all here on Berlin before Secretary of State Dean Rusk returns to the United States Monday evening or Tuesday.

Rusk planned a final session sometime this weekend with Soviet Foreign Minister Andrei Gromyko on the Berlin crisis.

He wanted to make one more effort at this time to determine whether Russia was irrevocably opposed to any tension-easing new arrangements to govern allied access to the Communist-encircled Western sector of Berlin.

Victim's Widow Fails in Suit Against RR

A widow seeking $100,000 for the death of her husband in a truck-train accident more than three years ago lost her case in Circuit Court yesterday.

Judge William Beer ruled there was no cause for action against the defendant, Grand Trunk Western Railroad Co., in a suit filed by Mrs. Donald W. Chambers.

Mrs. Chambers' husband was killed in December 1958 after a county dump truck he was driving was struck by a Grand Trunk train at a crossing.

★ ★ ★

Judge Beer found the railroad negligent in the case but said the dead truck driver contributed to negligence by failing to come to a proper stop at the crossing.

Clean Lines Form Pontiac Dream City

(Continued From Page One)

Montcalm, Joslyn, Glenwood and East Kennett Road may be used for heavy industry in future years. It is now largely commercial and residential.

Heavy industry expansion is also indicated from Fisher Body Plant south to Montcalm in between Pontiac Motor on the east and Baldwin Avenue on the west.

The only other area not used for heavy industry now, but earmarked for it in the future, is east of the GMTC plant between the railroad and Opdyke Road.

These are the only heavy industry areas in the "perfect Pontiac."

As for light industry the plan sets aside two major areas for use:

FOR LIGHT INDUSTRY

One is a large area directly north of GMTC, bounded on the South by South Boulevard, west by East Blvd., north by railroad tracks and Murphy Park and east by Opdyke Road. This land is tabbed for a vast, well-planned warehousing function in the future. The area is now vacant.

The other is a long, rectangular area from about Wisner Stadium northwesterly to Telegraph Road, bounded on the west by the Grand Trunk tracks, the east by Oakland Avenue and the South by Cass Avenue. Much of this is now vacant. Some is used commercially.

Another is the area from the proposed loop road northwesterly to Johnson Street and bounded on the west by Cass and east by Oakland. Much of this is now residential.

★ ★ ★

Planners also see the area from Orchard Lake Avenue, south to Franklin Road, between Bagley and the railroad tracks, for light industrial use, as well as the east side of S. Woodward where there are no current commercial establishments.

Many property owners now next to light industry areas such as junk yards may see these transformed into parks or residential subdivisions.

★ ★ ★

Efforts will be made to separate industry from residential areas. Planners will insist on adequate buffer zones between industry and adjacent commercial or residential areas.

FACILITIES TO EXPAND

Public service facilities will expand. The future Pontiac will have at least eight branch fire stations. It now has four:

Residents should see branch fire halls at Walton and Baldwin, on Walton west of Perry, on East Boulevard north of South Boulevard and South Boulevard at Bagley.

Future generations may well go to the neighborhood shopping center to borrow a library book. Pontiac should have five additional modern branch libraries and planners recommend they be built in shopping centers where possible.

A large segment of the Clinton River in downtown Pontiac may be enclosed in a vast tunnel. Other portions may be widened and beautified. Both moves will improve Pontiac's storm sewer system.

Future residents may live on the city dump. When these lowlands are filled, development will follow. All garbage and refuse may be dumped in a huge public incinerator.

The water supply, sewage treatment facilities and traffic movement of this dream city are already current news items.

The water distribution system will be revamped, a pumping and storage plant built and Detroit water in the kitchen tap by the end of 1963.

A new $3.2-million sewage treatment plant is to be opened this summer. The loop road around downtown Pontiac will begin next fall. The city will be skirted by freeways and some major streets will become one-way feeders to a vast "freeway" system.

Planners say it will all take much time, hard work, and public acceptance. The whole dream, they expect, may never come true.

But, they add, part of it already is a reality.

The Weather

FULL U. S. WEATHER BUREAU REPORT

PONTIAC AND VICINITY — Cloudy this morning becoming partly cloudy with little change in temperature this afternoon, tonight and Sunday. High today 45, low tonight 35, high Sunday 46. Winds light and variable today and tonight.

Today in Pontiac
Lowest temperature preceding 8 a.m. 34
At 8 a.m.: Wind velocity 3 m.p.h. Direction: Northeast.
Sun sets Saturday at 6:50 p.m.
Sun rises Sunday at 6:29 p.m.
Moon sets Sunday at 9:34 a.m.
Moon rises Saturday at 11:09 p.m.

Downtown Temperatures

6 a.m.	35	11 a.m.	42
7 a.m.	35	12 m.	44
8 a.m.	35	1 p.m.	45
9 a.m.	37	2 p.m.	47
10 a.m.	41		

Friday in Pontiac
(As Recorded Downtown)
Highest temperature 47
Lowest temperature 32
Mean temperature 40
Weather—Cloudy

Highest and Lowest Temperatures
This Date in 88 Years
61 in 1910 ..... 3 in 1888

One Year Ago in Pontiac
Highest temperature 49
Lowest temperature 34
Mean temperature 41.5
Weather—Cloudy, sun in afternoon

Friday's Temperature Chart

Alpena	40	14	Kansas City	60	43
Escanaba	37	18	Los Angeles	62	49
Houghton	38	24	Miami Beach	68	70
Marquette	41	25	Milwaukee	36	28
Pellston	41	14	New Orleans	71	43
Traverse C.	39	20	New York	56	34
Albuquerque	52	33	Omaha	51	36
Bismarck	35	29	Phoenix	64	41
Boston	49	35	Pittsburgh	48	36
Chicago	38	34	Salt Lk. City	41	28
Denver	46	29	S. Francisco	55	46
Detroit	46	24	S. Ste. Marie	42	24
Duluth	31	27	Seattle	48	43
Fort Worth	77	55	Tampa	69	55
Jacksonville	68	52	Washington	56	39

Snow Depths
Alpena 14 inches Marquette 14 inches
Escanaba 6 inches Pellston 12 inches
Houghton 16 inches Traverse C. 4 inches

Data from U.S. WEATHER BUREAU

FORECAST
Until Sunday Morning
Figures Show Low Temperatures Expected

AP Photofax

NATIONAL WEATHER — Some rain is likely tonight on the Central and North Pacific Coast and from the Mississippi Valley east through the Ohio and Tennessee Valleys and the Gulf Coast. Snow flurries are expected in the Upper Mississippi Valley, the Northern Plains and the Northern Rockies. It will be warmer in the Middle Atlantic States and in the Plateau region; cooler in the Southern Plains.

Both Tiger Cubs Given to Jackie by India Dead

NEW DELHI, India (AP)—Both tiger cubs presented to Jacqueline Kennedy on her Indian visit have died of acute gastroenterites.

★ ★ ★

Mohini, the female, died Thursday, the day after the presentation from New Delhi for Pakistan.

★ ★ ★

Mohan, the male cub, died Friday. The 6-month-old cubs were presented to Mrs. Kennedy by the government-owned Air-India and brought from Lucknow Zoo. Attendants said they had been improperly fed with raw meat pending their planned departure for the United States by air.

News in Brief

A fire touched off by an overheated wood stove in the garage of Donald Stephens, 64 N. Shirley Ave., caused an estimated $1,650 damage about 9 a.m. today, according to Pontiac firemen. A car and a boat in Stephens' garage were burned.

Rummage Sale coming April 6 and 7, First Presbyterian Church.

Rummage Sale, Friday, 9 'til 7:30 and Sat., 9 'til 2. Troy Presbyterian, 4230 Livernois.

FOR LOW COST CAR LOANS
GMTC EMPLOYEES
FEDERAL CREDIT UNION
156 W. Huron — FE 5-6151

Richard L. Mineweaser
ANNOUNCES NEW
"INCOME INSURANCE"

This year The Equitable Life Assurance Society introduced a new insurance program that helps protect you against loss of income caused by sickness or accident. We call it Living Income Insurance. Here's how it works: when you are sick or hurt and unable to work, Equitable will pay you a specified amount each month . . . up to $500 a month . . . for 15, 30 months or longer—depending on the plan you select and for which you qualify.

Living Income can mean real financial security for you and your family if you are laid up. Here's money to help pay your bills, protect your savings, keep you from losing your home. With Living Income Insurance you'll have money to go on living—when you need it most. Let your Man from Equitable explain it to you personally.

CALL
RICHARD L. MINEWEASER
Representative Equitable Life Assurance Society
66 W. Lawrence, Cor. Cass Phone 332-0900

(Political Advertisement) (Political Advertisement)

I take this opportunity to thank the voters of District No. 1 for their support in the March 5th primaries, and to those faithful workers who work so hard to bring our community a progressive program. Your continued support will be greatly appreciated. General Election is Monday, April 16th.

ROBERT BOWENS

This Candidate Will Be on WPON Sunday, March 25th at 7:30 To Air Certain Problems

Pontiac Area Deaths

JOHN BRUSTIK

John Brustik, 79, of 29 Allen St., died today at Pontiac General Hospital after a long illness. His body is at the Huntoon Funeral Home.

He is survived by six children and a brother.

MRS. RAY HAYDEN

Mrs. Ray (Edna) Hayden, 74, of 346 N. Paddock, died today at St. Joseph Mercy Hospital following a long illness.

Mrs. Hayden was a member of the First Baptist Church.

Surviving are four sons, Rev. Clarence Hayden and Rev. Robert Hayden, both of New York, Howard Hayden of Collins, Ohio, and Le Roy Hayden of New Jersey, six daughters, Mrs. Mildred Broadway, Mrs. Betty Ewer, Mrs. Bonnie Ritch, and Mrs. Grace Lingle, all of Pontiac, Mrs. Evelyn Stevens of Pennsylvania, and Mrs. Dorothy Keeler of Weston, two brothers, four sisters, thirty-six grandchildren, and eleven great-grandchildren.

Service will be Monday at 7:30 p.m. at the Huntoon Funeral Home. Burial will be in Sherbenville, Ill.

MRS. WILLIAM MILLER

Mrs. William (Lena S.) Miller, 78, of 105½ E. Huron St., died unexpectedly yesterday of a heart ailment after an illness of several months.

Mrs. Miller had been an employe of the Pontiac Hotel and a member of Emmanuel Baptist Church and Blue Star Mothers.

Surviving are a son Edward Staley in California, two grandchildren, four great-grandchildren and a sister.

Her body is at Huntoon Funeral Home.

MRS. OLIVER JOHNSON

Service for Mrs. Oliver (Mary E.) Johnson, 79, formerly of 72 Clark St., will be at 1:30 p.m. Monday at the Voorhees-Siple Funeral Home. Burial will be in Perry Mount Park Cemetery.

Mrs. Johnson, a member of the First Church of the Brethren, died today after a long illness.

Surviving are two sons, Earl of Detroit and Elmer of Waterford Township; a daughter, Mrs. W. R. Odom of Lakeworth, Fla.; a brother; a sister; 11 grandchildren; 12 great-grandchildren; and a great-great-grandchild.

MRS. EDWIN S. GOIT

UNION LAKE — Service for Mrs. Edwin S. (Susan M.) Goit, 72, of 1395 Hospital Road, will be 2 p.m. Monday at C. J. Godhardt Funeral Home, Keego Harbor. Burial will be in the Waterford Center Cemetery.

Surviving are her husband; a daughter, Mrs. William McClain of Ann Arbor; two sons, Robert C. Milford and William E. of Berkley; 11 grandchildren; 28 great-grandchildren; a sister and a brother, Mrs. Nina Ferguson and William McCracken, both of Keego Harbor.

Mrs. Goit died Thursday after an illness of three years.

MRS. SCOTT JOHNSON

ORION TOWNSHIP — Service for Mrs. Scott (Vilelda May) Johnson, 48, of 204 Heights Road, will be at 1 p.m. Monday at the Bossardet Funeral Home, Oxford. Burial will be in Sandford Cemetery, Oakgrove, Mich.

Mrs. Johnson died Thursday after a long illness.

Surviving besides her husband are a daughter, Mrs. Elaine J. Weeder of Oxford, three brothers, Al and Claude Thayer, both of Oxford, and Gerald Thayer of Farmington; two sisters, Mrs. Esther Miller of Lake Orion and Mrs. Yvonne Lybrink of Howell; and three grandchildren.

IVIA M. THOMSON

FENTON — Service for Ivia M. Thomson, 68, of 14147 Torrey Beach Road, will be Tuesday at 2 p.m. at Dryer Funeral Home in Holly. Burial will follow in Lakeside Cemetery.

She died yesterday following a short illness.

Surviving are her father, E. J. Wall of Fenton, and a sister, Mrs. George Welch of Holly.

Board to Study Recreation Tab

Waterford Twp. Unit Has Request to Match Schools' Contribution

Appropriation of $18,219.13 to match what the school board has allocated to the Waterford Township Recreation Department for the fiscal year beginning July 1 will be considered by the Waterford Township Board Monday night.

Recreation Department Director Robert Lawyer had submitted requests for $20,200 to both bodies in February but no action was taken. Authorization by the school board of the same amount as last year, instead of the additional $2,000, followed defeat of a proposed millage increase.

The school board met Thursday night to canvass the results of Tuesday's election and then acted on the recreation budget. The proposed five-mill increase over the next seven years was voted down by almost a 5-1 margin.

★ ★ ★

Customarily the township and school board contributions are made on a 50-50 basis and the total accounts for the bulk of the recreation department's yearly budget of approximately $48,000.

Another item slated for the attention of the township board is the review of a proposed disorderly persons ordinance that would eliminate the need to obtain warrants from the County Prosecutor's Office. Cases of this type could then be handled entirely through the justice courts in the township.

Also up for consideration will be a requested move from Pontiac to Waterford Township of an SDD liquor license and the establishment of a hearing date on the Edgefield sewer special assessment roll.

Buddhist Cremates Self

TAIPEI, Formosa, (AP)—Wu Chen, 46, mother superior of a Buddhist convent in the Pescadores, cremated herself on a funeral pyre she had built herself. Police said she left a suicide note saying she wanted to be with Buddha.

RUBBER STAMPS
MADE TO ORDER
Pontiac Stamp & Stencil Co.
84 S. CASS FE 4-8235 PONTIAC

LOUIS D. CORBAT

Former Mayor of Oxford Dies

Memorial Service Set Sunday Evening for Louis D. Corbat

Memorial service for former Oxford Mayor Louis D. Corbat, 68, of 53 Vinewood St., will be held at 7:30 p.m. Sunday at First Congregational Church. Mr. Corbat died yesterday at Veterans Hospital, Dearborn, after an illness of several weeks.

★ ★ ★

Surviving are his wife, Lillian; a daughter, Mrs. Ray Clevenger of East Lansing; two sons, Kenneth L. of Williamsburg, Va., and Richard L. of Northport, L.I., N.Y.; 10 grandchildren; two sisters and four brothers.

A retired schoolteacher, Mr. Corbat had taught in Pontiac Central High School and in schools in the South. For many years he was active in BI-Y, Boy Scouts, American Red Cross, the Lions Club and American Legion.

He also was an active member of the Michigan National Educational associations.

ATHLETIC BACKGROUND

During his senior year at the high school at Richmond and at Western Michigan University he had served as captain of both the varsity football and baseball teams. At one time he played semiprofessional baseball.

Memorial contributions may be made to the Children's Leukemia Foundation of Michigan, Carolyn Carr Chapter of Pontiac.

Robber 'Manicured' by Beauty Shop Gal

WASHINGTON (AP) — James W. Higgins, flashing a shiny toy pistol, bulled into Vincent and Vincent's beauty salon with intent to rob and pillage, police said. He barely got away with his life.

★ ★ ★

Higgins, 28, was escaping with an armful of customers' handbags Friday night, when he was ambushed by the assistant manager, Niki Witty, armed with a spike-heeled shoe. He went down under flurry of blows.

"Then he started screaming for the police," said Mrs. Witty tartly. "I was so mad I just kept hitting him."

★ ★ ★

Police rescued Higgins, had him patched up at a hospital and charged him with robbery.

Secret Marriage Licenses Will Be Harder to Obtain

Underage couples who want to get married because the girl is pregnant will find it tough to get Probate Judge Arthur Moore to go along with their plans.

★ ★ ★

Armed with a ruling in his favor from State Atty. Gen. Frank Kelley, Judge Moore said he may start to use a little more "force" in turning down requests for underage marriages involving pregnancy.

Kelley ruled yesterday that state law does not require probate judges to issue secret marriage licenses on request. It's up to the judge to decide, Kelley said.

The ruling, requested by Moore several weeks ago, backs up current procedure in Oakland County Probate Court.

ADOPTION BETTER

Moore said he has turned down requests for secret marriage licenses in cases where he felt the couple was not mature enough to make a good home for the expected child.

"We feel it would be better for the child to be adopted," Moore said.

Complaining parents led the judge to request a ruling from the attorney general. They insisted, Moore said, that a probate judge was required by law to issue secret licenses as long as the parents consented.

Legal age limits are 16 for girls and 18 for boys. Couples under these ages who are expecting a child can be married only with a secret license.

If the license is not granted, the baby is put up for adoption. The court assists the mother in adoption proceedings.

Moore said it is "very risky" for a child to be brought up in a home in which one or both parents are underage. He prefers, in most cases, that the child be placed in a "solid" home.

In Michigan, Moore pointed out, 20 couples are on the waiting lists for each child available for adoption.

Kettering High Picks 2 Entrants for Speech Battle

In the first of several local elimination contests, two Waterford Kettering High School students earned the right to go on to district competition in the annual public speaking contest sponsored by the Knights of Pythias.

Douglas Stranahan, an 11th grader, and 10th grader Loretta Avery took top honors among five Kettering students at the Castle Hall of Fellowship Lodge 277, 962 Voorheis Road, Waterford Township.

They will compete April 11 with local contest winners from Waterford Township High School and Oxford High School who will be determined later in contests at the two schools.

The public speaking contests are held nationally by the Knights of Pythias who have sponsored the event for 17 years.

6 Killed in Smashup of 2 California Cars

FRESNO, Calif. (AP) — Six persons, including at least four youngsters, were killed Friday night in a station wagon-auto crash 20 miles southwest of here, police reported. The other seven occupants of the two vehicles all were in serious condition, officers said.

Names were not immediately available, but all victims were reportedly from the San Joaquin Valley.

Were Stairs Too Dark?

NASHVILLE, Tenn. (AP)—The Theater Nashville production of the play "Dark at the Top of the Stairs" had to be canceled because leading lady Barbara Izard fell on the stairs at her home and broke an ankle.

Glenn H. Griffin

Sparks-Griffin
FUNERAL HOME
"Thoughtful Service"
46 Williams St. Phone FE 2-5841

Reflections
AN INHERITANCE

J. L. VOORHEES

"Rich man suicide!" "Million dollar inheritance down the drain," were headlines; the first man's inheritance was cowardice while that of the second was a sanguine trust of women, horses and schemes. The opening lines of Walford Ryce's will read, "To each of my sons I bequeath the right to earn a fortune—" Marshall Ryce mowed lawns, baby sat, scrounged a quarter and junk to build a rocket to enter a Rocket Society Contest. A headline announced, "Boy Goes to New York." Marshall's inheritance was stamina. Walter Style's father was blind. This 17-year-old boy watched bats, conceived an electronics device to emulate those mammals; his father is independent of others. Walter's inheritance was imagination.

M. E. SIPLE

Through the efforts of Dr. Frederick R. Senti, Director of Agricultural Research Service, 95 million pounds of Soybean meal were used to make plywood glue in 1959; furious fires are controlled with a foam made of soybean protein; millions of pounds of Barley Malt goes into Malted Milks; Zein made from corn gluten is a coating on pills; low quality corn starch, a useless product, is converted to an oil-well drilling mud that lubricates the bit and carry cuttings to the surface. Our inheritance from this one person is beyond imagination.

VOORHEES & SIPLE FUNERAL HOME
268 North Perry Street Phone FE 2-8378

Unequalled Facilities and Gracious Beauty

COPYRIGHT 1959, A. C. HANAKER

A Funeral Home of Great Beauty . . .

It is well known that the Donelson-Johns Funeral Home is spacious and convenient. The largest funeral can be cared for here with ease and grace. All who would come can be seated here in complete comfort.

Designed especially for the high purpose it serves, the Donelson-Johns Funeral Home offers many advantages. Yet with all its modern features, it has the dignity of old-time beauty that brings peace to all who enter.

Parking On Our Premises Donelson-Johns FUNERAL HOME *Phone* FEDERAL 4-4511
855 WEST HURON ST. PONTIAC

Only at SIMMS—TONITE
Till 10 P.M. and MONDAY 9 A.M. to 10 P.M.
SUPER-DISCOUNTS

BEST BUY No. 1
Genuine "CHAMPION" Brand
Spark Plugs

Regular Value to $1.05 —EACH 58¢
All brand new (Not reconditioned)—fully guaranteed both by CHAMPION and Simms. Fit most models of all make cars. (Limit—8 to a customer).
AUTO NEEDS—2nd Floor

BEST BUY No. 2
Famous FRUIT-OF-THE-LOOM
Iron Pad and Cover Set

$1.88 Seller —Tonite and Monday 1.27
Unconditionally guaranteed finest ironing cover with deluxe pad. Fits all standard 54" boards, wipes clean with a damp cloth. Silicone treated for easier ironing.
—HOUSEHOLD 2nd Floor

BEST BUY No. 3
Another Shipment Arrives!
Yard Goods

Values to 89c Yard —PER YARD 22¢
Big variety of prints, patterns and solids in cottons, percales, broadcloths, etc. No dealers please . . . no limit to customers.
—DOMESTICS Basement

BEST BUY No. 4
Gay Striped Terry
Bath Towels

5 for 1.00
Irregulars of regular 39c sellers — famous brand in 20x40-inch bath towel size. Assorted gay stripes.
Limit 5 towels per person.
—DOMESTICS Basement

BEST BUY No. 5
Silver Bright Metal
Serving Trays

$1.25 Seller —Tonite and Monday 77¢
10x14-inch Size
Magnificently engraved plated 'Silver Bright' heavy-gauge metal with that expensive sterling look . . . never needs polishing, will not tarnish, just wash in ordinary soap and water.
—HOUSEHOLD 2nd Floor

BEST BUY No. 6
Brand New—Latest Model
KODAK BROWNIE Flash Camera
COMPLETE OUTFIT

Regular $9.95 Seller 6.99
Brownie 'Fiesta' flash camera with flash unit, bulbs, batteries and 127 film and camera strap. Take black and white or color snaps. $1 holds.
—CAMERAS Main Floor

BEST BUY No. 7
Scissors and Shears

KITCHEN SHEARS 98c Value—seconds 49¢
BABY SCISSORS 98c Kleenzut, case 79¢
BARBER SHEARS $1.95 Value—7-inch 88¢
THINNING SHEARS Single or Double Serrated 88¢
PINKING SHEARS $2.95 Acme—7-inch—seconds 1.29
PIZZA SHEARS $2.75 Seconds—12-inch Size 1.49
EVERSHARP PINKERS $3.95 Chromed—7-inch 3.99
WISS PINKERS $4.95 Value—7-inch 5.95
—SUNDRY Main Floor

98 North Saginaw Street SIMMS BROTHERS The Total DISCOUNT Dept. Store

THE PONTIAC PRESS

48 West Huron Street — Pontiac, Mich.

SATURDAY, MARCH 24, 1962

HAROLD A. FITZGERALD
President and Publisher

HOWARD H. FITZGERALD II, Executive Vice President and Business Manager

JOHN W. FITZGERALD, Vice President and Editor

JOHN A. RILEY, Secretary and Advertising Director

HARRY J. REID, Managing Editor

FRED THOMPSON, Circulation Manager

G. MARSHALL JORDAN, Local Advertising Manager

It Seems to Me . . . .

Russia's Proposed Automobile Quietly Slips Into Oblivion

Cancel the order.

Don't wait for your Zaporozhet.

The Zaporozhet is the breath-taking automobile which the Russians promised. It was to be a high-class vehicle with a 24-horsepower motor and room for four (moderate-sized) Russians inside. This global masterpiece was calculated to do a neat 40 miles to a gallon of gasoline.

★ ★ ★

Originally, it was scheduled for "mass production in October of 1960." Well, there were a few trifling conflicts and delays and the day came and went. In fact, October of 1961 did likewise.

And still no Zaporozhets.

And there's none now.

★ ★ ★

But ole NIKITA KHRUSHCHEV has a very simple explanation. He decided the plain Soviet folks can't afford an automobile.

★ ★ ★

The money, materials and manpower must go into missiles, machinery, missiles and missiles. Further, he says that after he watched the gigantic traffic on U.S. streets, he doubts whether the Russians want a lot of cars, anyway. He thinks now the Kremlin should build a few and operate them for the benefit of the peasants as the government officials see fit.

The old mutt's strictly in character.

★ ★ ★

And, Mr. ESTES, you won't have to hold your breath any longer. This awesome competition from Moscow is fading into the limbo of forgotten things. You can proceed, Sir, with your usual confidence and aplomb. And the boys along the assembly line can buy some new golf clubs or plan a trip to visit Mother in Utah without the thought of losing jobs through the threat of this super-duper Communistic contraption.

Another dud for the duped!

Good Spring Ahead . . . .

Weather experts agree the past winter was the worst since 1910. This assertion will arouse a modicum of dissent.

Indignities were frequent.

★ ★ ★

However, this greatest of all public prints hereby declares unequivocally that spring will be simply delightful. We'll have enough rain to clear away the ravages of Old Man Winter and the mess he heaped upon us. The streets and highways of an entire nation are in a shameful state of repair because of the rigors of winter. Eliminating these will take time and cost money.

Pontiac has always been especially quick to restore highway order and we have equal confidence in H. Morris Thatcher and the Oakland County Road Commission.

★ ★ ★

We need those showers for the bloomin' flowers, anyway. And the weather will largely be pleasant, invigorating and delightful.

Prepare.

Sit back and purr.

Lankford Exposed . . . .

Earlier in the year, Representative RICHARD E. LANKFORD, a sanctimonious Maryland pinhead, wrote his hitherto faithful constituents substantially as follows:

★ ★ ★

"I am now on a committee commonly referred to as the Watchdog of the House. I will take a direct part in maintaining maximum economy and efficiency in the Federal Government."

★ ★ ★

There was more incidental drivel which painted LANKFORD as the Master Scrooge who fights to protect the hapless and helpless taxpayers. However, VANCE TRIMBLE, Scripps-Howard's Pulitzer Prize winner, tossed these pious remarks right back into the teeth of our phony friend from Maryland. On a current junket abroad LANKFORD managed to disgorge a total of $156 a day or $6,082.95 in Federal funds, and his "miscellaneous" account alone ran $1,379. His personal meals averaged $33 a day—every day.

★ ★ ★

The astute and observing Mr. Trimble said Lankford's own expenses were about the highest on record for overseas travel, based on time and distance. An Andalusian peon could probably beat this comic character if he runs again. It's newspapermen like Trimble that help keep the Ship of State on something resembling an even keel by exposing the Nation's hypocrites when they go into their one-man song-and-dance acts.

And in Conclusion . . . .

Jottings from the well-thumbed notebook of your peripatetic reporter:

When State newspapermen lunched with the President, one asked: "Did Mrs. KENNEDY use notes on her White House TV tour?" And KENNEDY replied: "No, her memory shows almost complete retention." After a pause, a Michigander asked lugubriously: "Is that a good trait in a wife?" And everyone roared—including JFK. . . . . Newspaper circles hear PERRY COMO wants to buy Chicago's Tom O'Shanter Golf Club and will pay the GEORGE MAY heirs $5 million. I'm from Missouri. . . . . MARK TWAIN wrote (after a "big" man's death): "I refused to attend the funeral but I wrote a very nice letter and said I approved of it."

★ ★ ★

Once Hollywood turned out 600 pictures a year. Now it's 150. Big studios are making more and more abroad because of U.S. costs. I can't prove it but I'll bet a sugar cookie Roger Maris doesn't beat his home run record; and a second s.c. he doesn't hit 50. . . . . The Kingsville Record says if the U.N. were to fold, it would give JFK a very serious problem. What in the world would he do with Adlai? . . . . . Purely personal nomination for an especially attractive girl: Lynda Hartman. . . . . Capital punishment exists in every state in the Union except nine; and we're one of the culprits. . . . . .

LYNDA

★ ★ ★

Moscow is closer to Washington than our capital is to one of our own cities — Honolulu. . . . . A New York barbershop has three chairs labeled so you can choose your conversation: "Sports," "Politics" and "Girls." . . . . . Overheard: "Some men still think they're as good as they never were." . . . . . When the Queen of England had an audience with the Pope recently, it lasted 23 minutes. "JACKIE" KENNEDY piled up 32 for a record of sorts. . . . . The 23,000 inmates of Federal prisons have the greatest chance for survival in case of a bombing. They have big thick walls, underground shelters, great food inventories (and they're never far from their safety). . . . . Dept. of Cheers and Jeers: the C's—that gallant Central High basketball team; the J's — Actor REX HARRISON for smashing a photographer's camera; and, oh yes, REX HARRISON in general.

—HAROLD A. FITZGERALD

The POWER of FAITH

by Howard Brodie

Christ's spiritual strength in the wilderness is related to Lent with its victory over temptation:

In the wilderness, though hungry, He said, "Man shall not live by bread alone, but by every word of God."

On the awesome cliffs where He was tempted with worldly power and glory if He would worship evil, He said, "Thou shalt worship the Lord thy God, and him only shalt thou serve."

With victory, "Jesus returned in the power of the spirit into Galilee."

Days of All Faiths:

Annunciation Is Real New Year

By DR. HOWARD V. HARPER

Up until about 200 years ago, the greeting for March 25 was "Happy New Year." The feast of the Annuciation, not January 1, was the beginning of the year.

This makes very good sense. January, a month deep in winter, doesn't really begin anything. But the spring equinox, March 22, is the start of a whole new cycle of life in the world we see around us.

And on the religious level, March 25 is the greatest of all beginnings: the day when the world's Savior was conceived, and the final era of history began. For it was on this day that the Archangel Gabriel appeared to the Jewish maiden Mary and announced to her that she was chosen to be the mother of the Son of God.

Read the story in St. Luke's Gospel, chapter one verses 26 to 38, and observe that Mary had a choice in the matter. Nothing happened until she said "Be it unto me according to thy word." This is important. It shows a profound fact about the relationship between God and man; that God never forces Himself upon us. God is love, and love never "barges in." Here God needed the consent of Mary before He could perform the greatest act in history.

★ ★ ★

But with Mary's consent the work of man's redemption is set in motion. "Happy New Year" falls far short of expressing it. "Happy new creation" or "happy new life" would come closer.

A movable feast is one that does not fall on the same day every year — like Easter, for example. The Annunciation is just about the most movable of all Christian observances. Set for March 25, it is crowded over to the 26th this year because the 25th is a Sunday.

★ ★ ★

But the times when it really gets pushed around are the years when March 25 falls within the two weeks just before Easter (Passiontide). In these cases it is moved to the Monday after Easter.

It is hard to understand why Annunciation is such an obscure day. There are at least a billion people on this earth who believe the coming of Jesus is the most important thing that ever happened. One would think they would make more of the day that commemorates the beginning of their Lord's earthly life.

Also on March 25 (26th this year) — The early church fathers liked to have things come out even. For example, it seemed certain to them that if Jesus was conceived on March 25 He must also have died on March 25. So, they decided that the Crucifixion took place on this date.

Naturally, therefore, this is also the date of the death of St. Dismas, the "good thief" who, on the cross next to Jesus, confessed his faith in Him and was told "This day shalt thou be with me in paradise." (St. Luke, chapter 23, verses 40 to 43).

This is all we know about Dismas, but it is enough to have made him the patron saint of prisoners everywhere.

WHY WITH A SILVER SPOON'?

"He was born with a silver spoon in his mouth." Why do we say that? The answer is simple. It means his family was wealthy enough that he had a silver spoon before his godparents gave him one at this baptism. He was born with it.

Dr. William Brady's Mailbag:

I Wouldn't Be Worried About Cholesterol Diet

What is your opinion of the selection of foods for their low cholesterol content? (J.F.H.)

Ans.—I wouldn't bother myself about cholesterol content in any circumstance.

Oil of cinnamon does remove warts. I tried it on three and they came off clean as a whistle—after a while. One must be careful to apply a drop right on the wart. If it gets on the surrounding skin, it blisters and looks ugly. Time and patience are necessary to do the job. Now my question is: If oil of cinnamon burns the skin so quickly, what can cinnamon buns, cinnamon toast, etc., do to the delicate lining of the stomach? (H.S.)

DR. BRADY

Ans.—The oil would irritate or burn the stomach if you took it undiluted.

★ ★ ★

My son, aged three months, has been eating banana since he was two months old. He is never constipated . . . (M.D.H.)

Ans.—Every baby should have some well ripened banana daily from the age of six weeks or, many mothers assure me, from the age of three or four weeks. Send me 25 cents and a stamped, self-addressed envelope for Little Lesson 7, "The New Brady Baby Book."

★ ★ ★

The past three winters, beginning Oct. 1, I have taken a spoonful of cod liver oil every morning. Have not had a twinge of rheumatism or any kind of cold—which I have had a lot of before. I am a great-grandmother . . . (Mrs. L.T.G.)

Ans.—It should be a tablespoonful. Anyway it can do no harm.

★ ★ ★

Is it possible for anything to be absorbed into the blood through the skin? For intsance, a poisonous liquid or powder? (I.A.J.)

Ans.—Nothing can be absorbed through the unbroken skin.

★ ★ ★

I like to wash wheat thoroughly and put it in the oven for one hour at 325 degrees. Wife says this destroys all the goodness. (J.A.)

Ans.—It destroys less of the vitamin B than ordinary baking does. Send me a stamped, self-addressed envelope for the free pamphlet, "Wheat to Eat."

★ ★ ★

Signed letters, not more than one page or 100 words long pertaining to personal health and hygiene, but disease, diagnosis, or treatment, will be answered by Dr. William Brady, if a stamped, self-addressed envelope is sent to The Pontiac Press, Pontiac, Michigan.

(Copyright, 1962)

Voice of the People:

'Why Do We Permit Reds to Sell Their Propaganda?'

The Cardinal Mindszenty Foundation says: "The current Communist campaign to capture our youth is tolerated in the name of 'academic freedom.' There is no doctor's freedom to sell a fake cancer cure. There is no merchant's freedom to sell narcotics. There is no architect's freedom to build a building which is unsafe or a fire trap. We do not permit freedom of speech for a man falsely to yell 'fire' in a crowded theater. There is no more reason to allow Communist speakers, fronts and propaganda to sell the poison of communism to youthful minds than there would be to invite Polly Adler to lecture in college halls and to organize campus vice chapters."

J. S. J.

Liquor Restrictions Bother Bar Owner

Property owners and tax-conscious citizens who have supported the commission's restricted attitude toward the liquor business, should consider that last year the business employed 1.3 million workers with earnings of $4.9 billion. It's a business second to the automobile industry in state tax revenue and at federal, state and local levels. It paid more than $4 billion in taxes and license fees alone.

As a tavern owner I paid $1,263.18 in property taxes. I operate as a "half" business in competition with clubs, hotels and ultra-bowling lanes which can offer entertainment that is denied bars by city ordinances and secondly to compete with Class "C" bars that can offer a customer something besides beer.

I don't pay "half" taxes, assume "half" liabilities or operate on "half" expenses, and as a disabled veteran, I didn't give "half" effort to my country.

B. I.

'Fidel Must Really Need Airing'

With soap in very short supply in Cuba, think what Fidel Castro must be like by now.

Lucille B.

Changing Elephants Was Ridiculous

A parade in honor of Jackie Kennedy was delayed considerably while they took three elephants which were scheduled to march first and put them at the tag end. U.S. arrangers explained the elephants were a Republican symbol and it wouldn't be "fair to the Democrats" to have them come first. Low Democrats can always get lower than low Republicans.

Medium Neutral

'Isn't Hayes Jones Still From Pontiac?'

Where is Pontiac's Hayes Jones? Detroit has found one and a Detroit publication says: "Detroit's Hayes Jones sets new record." I am proud of Hayes and I'm sure I speak the sentiments of the rest of Pontiac.

Nance

(Editor's Note: Hayes is teaching in Detroit and registers from there in track meets.)

'Centralized Control Is Hazardous Move'

In a front page editorial, The Chicago Tribune points up the dangerous drift to complete centralized control of our country and the hazard it entails to the success of our efforts to defeat the Communist attack upon us. "This course," the editorial concludes, "can only end in collapse and coercion . . . We can see ahead a summit meeting at which an American with the title of President and a Soviet dictator meet and agree that now there is nothing left to fight about . . . Their countries are the same."

Birmingham Reader

'Multilingual Guides Needed for Caves'

I want multilingual guides for a Missouri cave. They must be able to speak English, French, Spanish, Italian and German. The 100 million-year-old underground emporium where Jesse James and his gang hid out during the 1870s has every cave formation known.

Lester B. Dill
Meramec Caverns

Stanton, Mo.

'One Step Closer to World Peace'

There may be occasional flare-ups over the Algerian situation but a world danger spot has been eliminated. If we can put out all these small fires, one at a time, eventually Russia will have no place to turn to plague all humanity.

Fellsworth Gauntly

Smiles

By HAL COCHRAN

A thief stole a woman's shoes in a Nevada night spot. Her husband probably lost his shirt.

The Almanac

By United Press International

Today is Saturday, March 24, the 83rd day of the year with 282 to follow in 1962.

The moon is approaching its last quarter.

The morning star is Saturn.

The evening star is Venus.

★ ★ ★

On this day in history:

In 1603, the crowns of England and Scotland were joined under James VI of Scotland who began the new reign as James I.

In 1882, Prof. Robert Koch announced in Berlin his discovery of tuberculosis germs.

In 1934, the United States granted the Philippine Islands independence, effective July 4, 1946.

In 1953, the dowager Queen Mary, 86-year-old grandmother of Queen Elizabeth II, died in London.

★ ★ ★

A thought for the day: The Athenian orator Demosthenes said: "To remind the man of the good turns you have done him is very much like a reproach."

The Country Parson

"It might be just as offensive to be around a man who never changed his mind as one who never changed his clothes."

Washington Notebook:

Ice Cream's Cool Gift for Royalty

WASHINGTON (NEA) — When Chief of Naval Operations Admiral George W. Anderson was stationed in the Mediterranean, he became a friend of Prince Rainier and Princess Grace of Monaco.

One morning, he suddenly realized that it was their wedding anniversary. He wracked his brain as to what he could give a couple "that has everything."

Finally he hit on a solution. He knew that the Prince and Princess had two children, that all children liked ice cream and that ice cream was difficult to get in the area.

So he had some ice cream packaged up from the galley of the Springfield, his flagship, at the time, and sent an aide to deliver it to the royal family. The aide had some difficulty explaining to the guards just what the ice cream was but did deliver the gift. The report was that the children and their royal parents were delighted.

★ ★ ★

Congressman Sidney R. Yates, D-Ill., says his brother-in-law Marshall likes to tell the story about the time his father visited Palm Springs, Calif., and found himself in a foursome playing golf with former Ambassador Joseph P. Kennedy. After the game they visited a warm springs bath, where, with sheets wrapped around them like old Romans, they dipped themselves in the water and talked.

"What did you talk about, dad?" asked Marshall. "What do fathers always talk about?" came the reply. "We talked about our sons, of course."

★ ★ ★

Congressman Francis E. Walter, D-Pa., at an American Legion breakfast explained, "I hesitated this morning at wearing my 40-year American Legion button because I didn't want people to know I was that old."

★ ★ ★

French ambassador Herve Alphand speaking at an Old Supreme Court Chamber luncheon at the Capitol gets credit for this one as the bon mot of the week:

"I shall address you in English, a language which I love dearly but which I have never been able to master—which is very similar to my relationship with my wife."

A Washington correspondent for the New York Journal of Commerce recently wrote an article using his initials J. F. K. instead of his by-line. The article was in praise of the U.S. consul in Leopoldville who rescued Sen. Thomas J. Dodd, D-Conn., from an attack by thugs at a Katanga reception.

★ ★ ★

The State Department asked the author, John Francis King, for permission to reprint the article. They also inquired if the initials stood for John F. Kennedy. When told they did not, the State Department man seemed surprised.

The article was finally reprinted with the initials J. F. K. at the end. However the following inscription was added: "The author of this article is John Francis Kidder."

The Associated Press is entitled exclusively to the use for republication of all local news printed in this newspaper as well as all AP news dispatches.

The Pontiac Press is delivered by carrier for 50 cents a week; where mailed in Oakland, Genesee, Livingston, Macomb, Lapeer and Washtenaw Counties it is $18.00 a year; elsewhere in Michigan and all other places in the United States $26.00 a year. All mail subscriptions payable in advance. Postage has been paid at the 2nd class rate at Pontiac, Michigan. Member of ABC.

Allegan County Sheriff in Satisfactory Condition

GRAND RAPIDS (UPI) — Sheriff Walter Runkle of Allegan County was reported in satisfactory condition today at Blodgett Hospital where he has been under treatment since Thursday.

Dr. Herbert Spencer did not release the nature of the 68-year-old Runkle's ailment.

Cordovan leather is made from the hides of horses.

The Statue of Liberty is 305 feet above the water.

Burma's Irriwaddy River is navigable for 900 miles.

★ Shows at 1:00-3:00-5:00-7:10-9:15 P. M. ★

Strand

PHONE 335-6211

NOW! MAN, IT'S THE WILDEST!

FRANK SINATRA · DEAN MARTIN · SAMMY DAVIS · PETER LAWFORD · JOEY BISHOP

They're gamblers... They're lovers...

SERGEANTS 3

They're the wildest characters in all the west!

co-starring HENRY SILVA · RUTA LEE · BUDDY LESTER

PANAVISION TECHNICOLOR

with the THE CROSBY BROTHERS · PHILLIP, DENNIS and LINDSAY

Screenplay by W. R. BURNETT

Plan to Aid Mental Patients

Asks Camp for Senile

LANSING (AP) — A plan to transfer some 600 senile mental patients to the deactivated Camp Lucas Army Hospital at Sault Ste. Marie was disclosed today by Sen. Elmer R. Porter, R-Blissfield.

Porter, chairman of the Senate Appropriations Committee, proposed it as an answer to the bed shortage in state mental institutions.

Many of the 3,000 to 6,000 elderly, senile patients in mental hospitals could just as well be cared for in a convalescent-type institution, he said. Transfer to a special-care un't would leave open facilities for patients requiring more intensive care, he said.

The senator said he is working on the plan with a Sault Ste. Marie citizens group headed by Dr. Kenneth J. Shouldice, administrator of Chippewa County Memorial Hospital, and Stanley R. Pratt, general manager of the Soo Evening News.

Tentative plans call for a $500,000 appropriation to convert the hospital to a medical care facility for the aged, Porter said. It would provide the community with 125 to 150 more jobs, he said.

Memorial Hospital nearby, he said, would provide major medical assistance.

The city of Sault Ste. Marie, Porter said, has asked the General Services Administration to turn over the camp to the Soo, which would operate it for the state.

Porter said he borrowed the plan from Ohio, which put a similar program into operation 18 months ago. It relieved Ohio mental hospitals of 2,257 of their 4,500 senile patients, he said.

Camp Lucas was built during World War II and at one time contained 15,000 Army personnel. The state used it after the war for some 500 mental patients but the federal government reclaimed it after the Korean War broke out.

The Army restored it and expanded it, then deactivated it a year ago.

Community Theaters

Holly

Sat.-Tue.: "The Devil at 4 O'Clock," Spencer Tracy, Frank Sinatra, color.
Sun.-Tue.: "Susan Slade," Troy Donahue, Connie Stevens, color.
Starts Thu.: "Babes in Tucland," Walt Disney, color.

Keego

Sat.-Tue.: "The Second Time Around," Debbie Reynolds, Juliet Prowse, color.
"The Devil at 4 O'Clock," Spencer Tracy, Frank Sinatra, color.
Starts Wed.: "Colossus of Rhodes," Rory Calhoun; "Mr. Sardonicus," Oscar Homolka.

Milford

Sat.: "Gulliver's Travels," color; "Gold Raiders," the Three Stooges.
Sun.-Tue.: "Back Street," Susan Hayward, John Gavin, color.
Thu.-Sat.: "Tom Thumb."

Oxford

Sat.-Mon.: "The Hustler," Paul Newman, Jackie Gleason, Piper Laurie.
Thu.-Fri.: "Bachelor Flat," Tuesday Weld, Richard Beymer.

AP Photofax

JACKIE'S AUDIENCE — Pakistani soldiers watch as Mrs. Jacqueline Kennedy rides her gift horse Sardar on the grounds of the governor's house in Lahore, Pakistan. Sardar, a bay gelding, was presented to the First Lady by the president of Pakistan.

U.S. to Try Chemicals Again

Viet Nam Project Flops

WASHINGTON (AP) — A U.S. experiment in using chemicals to strip the leaves from jungle trees in South Viet Nam providing cover for Communist guerrillas has flopped so far, it was learned today.

★ ★ ★

The defoliation experiment has not been abandoned yet. Another try is expected when the rainy season starts, about early May.

But officials are not hopeful. Comments from informed authorities range from outright dismissal of the experiment as a farce to a concession that it had turned out "not so good so far."

Heavy jungles covering much of South Viet Nam have shielded Communist guerrillas from aerial observation and permitted them to move about freely.

DROPPED BY PLANES

Sponsors of the defoliation experiment, the Defense Department's Advanced Research Project Agency, had hoped it would provide a way to deny cover to the guerrillas by killing the jungle foliage over wide areas.

★ ★ ★

For the past several months, U.S. planes have been dropping various chemicals on trees along a 15-mile segment of a highway running out of Saigon.

Officials had hoped to keep the work secret but word got out in Viet Nam.

★ ★ ★

The Russians hopped on the reports and charged last weekend that the United States had been helping the South Vietnamese to use poison chemicals to destroy big forest areas, rice and other crops.

★ ★ ★

U.S. authorities said the experiment has been conducted over a very limited area with special effort not to harm crops or domestic animals.

★ ★ ★

Defense and State Department officials said it was only one of 50 or 60 approaches being tried in an effort to blunt the attacks of the Communist guerrillas who have been trying to topple South Viet Nam's pro-Western government.

Elliott Roosevelts Lose Prematurely Born Son

MINNEAPOLIS, Minn. (UPI) — Service was held yesterday for Livingston Delano Roosevelt, infant son of Elliott Roosevelt.

The baby, born prematurely March 16, died Wednesday in St. Barnabas Hospital. Elliott is a son of the late president.

A MASTERPIECE OF MIRTH!

IT'S A HURRICANE OF LAUGHS!

HOIST THE FUN FLAG!

IT'S A RIOT! ...WHEN A BOATLOAD OF BATTY BANKROBBERS SET OUT TO SEA!

HURON THEATER

Robert WAGNER · Dolores HART · Carolyn JONES · Frankie AVALON · co-starring Ernie KOVACS as THE CAPTAIN

NOW! thru THURS.

"They're going up the river!"

SAIL a CROOKED SHIP

also starring FRANK GORSHIN with JESSE WHITE · HARVEY LEMBECK

PLUS Walt Disney's NIKKI

WILD DOG OF THE NORTH

TECHNICOLOR®

SAT.-SUN. WALT DISNEY'S "NIKKI" 1:00—3:48—6:36—9:24 "SAIL A CROOKED SHIP" 2:13—5:01—7:49—10:37

NEXT ATTRACTION

FLOWER DRUM SONG

HELD OVER

2nd Smash Week

Open 6:30 P.M.

PROGRAM INFORMATION FE 2-1000

Miracle Mile DRIVE-IN

S. Telegraph at Square Lake Road

FOR YOUR COMFORT ELECTRIC IN-CAR HEATERS NO EXTRA CHARGE

FREE! CHILDREN UNDER 12 YRS.

SHOW STARTS 7 P.M.

COMEDY HIT OF 1962

BILLY WILDER'S EXPLOSIVE NEW COMEDY

ONE TWO THREE

— STARRING —

James Cagney

Horst Buchholz

Pamela Tiffin

Arlene Francis

Billy Wilder Four Time ACADEMY AWARD WINNER

Russki GO HOME

★ ALSO ★ FIRST RUN ★ IN COLOR ★

ARCHIMEDES' SECRET WEAPON THAT DESTROYED THE GREAT ROMAN FLEET—and the secret love that almost destroyed him!

See... Archimedes harness the sun's energy—2500 years before our time!

Rome! Syracuse! Carthage! The great cities of the golden age of empire!

ROME · SYRACUSE · CARTHAGE

ROSSANO BRAZZI · TINA LOUISE

SIEGE OF SYRACUSE

See... Archimedes' amazing inventions hold back the invading horde unleashing its frenzied holocaust!

See... the pagan beauty of Archimedes' time—and the pagan savagery!

COMING SOON "SUMMER AND SMOKE" "STATE FAIR" "LOVER COME BACK" "4 HORSEMEN"

SAVE 51¢ CLIP THIS COUPON

COUPON

CAR WASH 99¢

With This Coupon; Mon., Tues., Wed., and Thurs.

Regular Price $1.50

PALACE'S AUTO WASH

92 Baldwin

TONIGHT AND SUNDAY

3 FEATURES TONIGHT

PONTIAC DRIVE-IN Theatre

FE 5-4500

SHOWS NIGHTLY RAIN OR SHINE

1 BLK. NORTH W. TELEGRAPH RD.

FOR YOUR COMFORT IN-CAR HEATERS NO EXTRA CHARGE

OPEN 6:30 P.M.—SHOW STARTS 7 P.M.—CHILDREN UNDER 12 YEARS FREE!

THEY DO THINGS—THEY'D NEVER DO AT HOME . . .

TWO AMERICAN GIRLS IN PARIS— THEY SAY WORDS THEY'D NEVER SAY AT HOME— THEY GIVE LOVE THEY'D NEVER GIVE AT HOME!

...lover, you just don't play the Paris Blues... lover-man, you've got to live it!

PENNEBAKER PRODUCTIONS and DANE PRODUCTIONS presents

paul Newman · joanne Woodward · sidney Poitier

paris blues

LOUIS ARMSTRONG · DIAHANN CARROLL · SERGE REGGIANI

JACK SHER · IRENE KEMP · WALTER BERNSTEIN · LULLA ADLER · HAROLD RUBIN

DUKE ELLINGTON · GEORGE GLASS · WALTER SELTZER · SAM SHAW

Columbia pictures presents

Robert WAGNER · Dolores HART · Carolyn JONES · Frankie AVALON · co-starring Ernie KOVACS as THE CAPTAIN

IT'S A RIOT! When loony landlubbers and kookie cuties set out to sea to rob a bank!

SAIL a CROOKED SHIP

also starring FRANK GORSHIN with JESSE WHITE · HARVEY LEMBECK

Screenplay by RUTH BROOKS FLIPPEN and BRUCE GELLER

Based on the novel by MICHAEL BENJOLEY

Produced by PHILIP BARRY, Jr.

Directed by IRVING BRECHER

A PHILIP BARRY PRODUCTION

EXTRA — TONIGHT — LATE SHOW!

His Beast-blood demanded he KILL... KILL... KILL!

The CURSE OF THE WEREWOLF

in Eastman COLOR

America's inadequate highway system involves a loss of $3 billion annually in lost-time, mishaps and other related factors.

SPECTACULAR TOWERING TERROR!

CIRCUS OF HORRORS

In the great high-adventure tradition of "The Guns Of Navarone"!

COLUMBIA PICTURES presents SPENCER TRACY AND FRANK SINATRA PLUS! THE DEVIL AT 4 O'CLOCK

EAGLE

KERWIN MATHEWS · JEAN PIERRE AUMONT · ALEXANDER SCOURBY · BARBARA LUNA · LIAM O'BRIEN

50th ANNIVERSARY Celebration of the ORIGINAL 289 Seat EAGLE THEATER
MONDAY thru FRIDAY
Door Prizes for Everyone
CHILDREN 10c WITH A PARENT!

EARLY BIRD SHOW SUNDAY!
Doors Open 11:45 FIRST SHOW 12:00

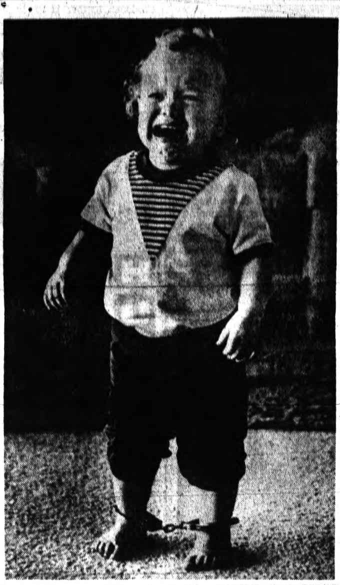

AP Photofax

CRYING CAPTIVE — Tami Haugn, 15 months, didn't like it at all when she was "captured" by her brothers, twins Ricky and Rusty, 4, in their St. Paul, Minn., home. The twins got a pair of their policeman-father's handcuffs and locked Tami's ankles in them. Because her husband, Richard Haugen, was on duty, the child's mother called police, who freed Tami.

MONDAY and TUESDAY SPECIAL

COMPLETE CHICKEN DINNER... $1.39
All You Can Eat!
DICK VANCE'S SKYROOM
at PONTIAC'S MUNICIPAL AIRPORT
Open Daily from 6:30 A. M. to 10:30 P. M.
Patrick Vance, Mgr. Phone OR 3-2370

KEEGO
Orchard Lake Rd., Keego Harbor Dial 682-1900
NOW THRU TUES.
CHILDREN 25c ADULTS 75c
20th DEBBIE REYNOLDS · STEVE FORREST · ANDY GRIFFITH · JULIET PROWSE · THELMA RITTER · KEN SCOTT
THE SECOND TIME AROUND
COLOR by DE LUXE · CINEMASCOPE
PLUS
In the great high-adventure tradition of "The Guns Of Navarone"!
COLUMBIA PICTURES presents SPENCER TRACY AND FRANK SINATRA THE DEVIL AT 4 O'CLOCK
DIRECTED BY MERVYN LeROY PRODUCED BY FRED KOHLMAR
in the MERVYN LeROY-FRED KOHLMAR production EASTMAN COLOR

Eyes Fast Aid for the Jobless

Expect JFK to Urge Immediate Enactment of Public Works Plan

WASHINGTON (AP) — President Kennedy is expected to urge Congress Monday to launch immediately a multimillion-dollar public works program for areas plagued by unemployment.

★ ★ ★

Reliable sources said the plan would call for the federal government to pay $400 million to $500 million, but the program's cost might be double that, for states would have to match most if not all the federal grants.

The President was reported to have approved the plan only Thursday. Labor union leaders appealed for such a program in talks with Kennedy at the White House March 12.

NOT RECESSION FEAR

Officials stressed that the proposal for an immediate public works program did not mean they fear a new recession was shaping up. Rather, they said, it would be an effort to provide work for some of the unemployed, officially counted at 4,543,000 in mid-February.

Under the proposal, public works projects would be limited to ones that could be started quickly and completed in a year—the object being to provide jobs as soon as possible.

★ ★ ★

The hard core of jobless has disturbed officials because it has persisted despite upswings in the economy.

Pontiac Theaters

EAGLE

Sat.-Mon.: "The Devil at 4 O'Clock," Frank Sinatra, Spencer Tracy, color; "Circus of Horros," Erika Remberg.

Tue.-Thu.: "Pocketful of Miracles," Glenn Ford, Bette Davis; "Night Fighters,' Robert Mitchum.

HURON

Sat.-Thu.: 'Sail a Crooked Ship," Robert Wagner, Dolores Hart; "Nikki, Wild Dog of the North," Walt Disney.

Starts Fri.: "Flower Drum Song," Nancy Kwan, James Siggeta, color.

STRAND

Now Showing: "Sergeants 3," Frank Sinatra, Dean Martin, Sammy Davis Jr., Peter Lawford, Joey Bishop.

Chris-Craft Unionists Agree to Delay Walkout

CADILLAC (AP)—Union carpenters, painters and machinists have agreed to day-to-day continuance of their old contract at the Chris-Craft Corp. plant at Cadillac while negotiating for a new one.

The extension decision was announced yesterday by a union spokesman who had reported earlier that workers had voted "almost unanimously" to walk out last midnight with expiration of their old contract.

SAFETY MAKES CENTS

Some people are afraid of high places...
Some are frightened of explosions...
Some are even fearful of ghosts...

...BUT—most of the same people would take chances with a car that would make a tight-rope walker turn pale.

ACCIDENTS COST MONEY!!

- They increase hospital costs!
- They increase insurance premiums!
- They cost staggering amounts in lost wages, lost time and convenience—not to mention suffering, loss of companionship and family life.

SO -----never get tired of the word SAFETY!!!

Remember, "SAFETY MAKES CENTS AND CENTS MAKE DOLLARS"

TRAFFIC SAFETY COMMITTEE
of the
PONTIAC AREA CHAMBER OF COMMERCE

YANKEE STORES
OPEN TONIGHT 'til 10 P.M.

BOTH STORES OPEN SUNDAY
10 A.M. to 6 P.M.

CEMENT BASE Waterproofing PAINT

Gal. Can 1.49
For control of water seepage and dampness. Colors and white.

Wearwell Vinyl Latex PAINT 2.99 GAL. CAN

Available in beautiful decorator colors. Dries in 20 minutes. Odorless. Washable. No lap marks.

7-Inch PAINT ROLLER and TRAY
7" roller and bright metal tray. For all inside paint jobs. 67c

Plastic Painters' DROPCLOTH
9 Ft. by 12 Ft. 27c
Large 9 ft. by 12 ft. size

Long-Life Gloss ENAMEL 3.97 Gal.
Avaiable in white or colors. Completely washable. Woodwork, kitchen, bathroom and others.

Children's TENNIS OXFORDS 96c
Choice of white blue or red.

BOYS' HIGH BLACK TENNIS SHOES $1.99

LADIES' WHITE TENNIS SHOES 1.44

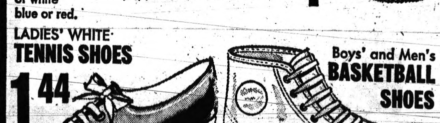

Boys' and Men's BASKETBALL SHOES 2 Pr. $5

PERRY at MONTCALM 51 S. SAGINAW

WARDS 48 S. Saginaw in Downtown Pontiac

8-pc. Nylon Living Room Group
INCLUDING BED DAVENPORT

8-PC. LIVING ROOM OUTFIT
- DELUXE SOFA BED SLEEPS 2 COMFORTABLY
- MATCHING LOUNGE CHAIR
- 3 MODERN TABLES
- 2 DECORATOR LAMPS
- 9x12 RUG

$138
$10 DOWN
$3 A WEEK

A beautiful bed-davenport in your choice of nylon frieze covers... Colors: black, beige, brown or turquoise highlights this outstanding living room group... It's augmented with a matching Lounge Chair with foam-loose cushion, 2 step tables, coffee table with plastic burn-proof top, 2 smart decorator table lamps. Compare this group with much higher priced outfits and buy now for your home or summer cottage.

A TYPICAL WARD HOME OUTFITTING CO. VALUE!
For years Ward's Home Outfitting has been known for their outstanding furniture values... This is a typical example of the fine quality furniture offered at sensational low prices... Come in, see the attractive colors, the superior construction... compare this value with much higher priced groupings and you will know why we say this buy is a "typical Ward value!"

FREE 9x12 Room Size Rug with this group
This beautiful 9x12 Tweed Rug has a foam back and complements any living room. Your choice of many colors.

Use the WARD-WAY CREDIT PLAN!
OPEN MON. NIGHT 'TIL 9 P.M.

FREE DOWNTOWN PARK-SHOP
OPEN TILL 5:30 P.M. TODAY
MONDAY EVE TILL 9:00 P.M.

WARD'S HOME OUTFITTING COMPANY
48 SOUTH SAGINAW
Division of Thomas Jewelry Co., Inc.

YOUR EASTER PORTRAIT COUPON

VARDEN STUDIO

23 E. Lawrence St. FE 4-1701

Beautiful 8x10 Oil Tint Portrait

Hair, face and eyes will be colored to likeness.

with 95¢ and this coupon

If coupon is used by April 30, '62, your name will be entered in contest for 16 x 20 lifesize color portrait, complete with frame. (to be notified May 15)

PORTRAIT

This Coupon and 95¢ entitles bearer to be photographed and from proof of their choice, receive a lovely 8x10 portrait.

One per family. No appointment necessary.

Adults, groups slightly higher. Children must be accompanied by parents.

BUY NOW . . . PAINT LATER!

GLIDDEN SPREAD SATIN PAINT

Regular $6.49 Gal.

SPECIAL for MON., TUE., WED. ONLY! $4.59 GAL.

McCANDLESS

11 N. Perry St. FE 4-2531

SEE PAGE 14

Free Silver Cleaner

"Works Like Magic"

WITH EVERY PURCHASE at

PONTIAC PAINT

19 S. Perry Street

FE 5-6184

WKC'S MONDAY SPECIAL

NEW 1962 ADMIRAL THIN MAN Portable TV

Including FREE Rollaway Stand

$118

NO MONEY DOWN

Slim lightweight portable TV with 155-sq.-in. of viewable picture area. 17,000 volts of picture power. Aluminized 100° Tube. With trade.

Get this TV base FREE Reg. $12.95 value

WKC 108 N. SAGINAW FE 3-7114

MONDAY ONLY!

COAT AND SUIT RIOT!

Values to 39.99

$19 Just Charge It

Showroom sample, style show models. One-of-a-kind styles. Sizes 6 to 44. Come Early—Monday!

GEORGE'S

74 N. Saginaw Near Huron St.

ATTENTION LADIES . . .

Shop in Your Car at

DixieDairy

49 N. Telegraph Rd.

Midway Between Tel-Huron and Pontiac Mall

Homogenized Vit. D MILK 39¢ GLASS

4 or more 38c ½ Gal.

Bring this ad and get

ONE FULL PINT of HALF and HALF for only 19¢

These low prices good thru' March 28

Complete Line of Dairy Products and Ice Cream

SUPER KEM-TONE

Complete Selections of All Colors

Regular $6.59 $3.69 gal.

KEM-GLO

— REGULAR —

Gal. $9.69 Qt. $2.92

— SPECIAL —

Gal. $7.79 Qt. $2.29

These low discount prices good Saturday, March 17 through Saturday, March 24, 1962.

Telephone FE 4-0242

HUDSON'S Friendly Corner DISCOUNT

At the Intersection of Baldwin and Walton Blvd. Next to Atlas Market

Open Monday 9 A.M. to 9 P.M.

All Other Weekdays 9 A.M. to 6 P.M.

Sunday 10 A.M. to 3 P.M.

PROFESSIONAL DRY CLEANERS

30 Years Dependable Service

For over a quarter of a century Huron Cleaners has been giving Quality Dry Cleaning at greater savings! One trial will convince you of the better cleaning and lower price!

"A Heap o' Cleaning for a Wee Bit o' Money"

COUPON SPECIAL

SHIRTS LAUNDERED

3 or MORE

- Deluxe Finish
- Individually Cello-Packed with Dry Cleaning Orders of $1.00 or More
- CASH and CARRY WITH COUPON

19¢ EACH

MON. — TNES. — WED.

- Men's Suits
- Ladies' Coats or Plain Dresses

Professionally dry cleaned, spotted and deluxe finish all for only 90¢

- Men's Trousers
- Ladies' Plain Skirts

Professionally dry cleaned, spotted and hand finished. 50¢

Try our Econ-O-Clean and Wear Service — Cheaper than coin-operated cleaning!

HURON ECON-O DRY CLEANERS and SHIRT LAUNDERERS

944 WEST HURON ST. FE 2-0231

Just Opposite Huron Theater and A&P Store

½ Block West of Tel-Huron Center

Insured and Guaranteed Dry Cleaning in Our Own Modern Plant

SHOPPER STOPPERS

BUY NOW and SAVE

Outstanding Values for Early-in-the-Week Shoppers!

SPECIAL . . . Mon., Tue., Wed. Only

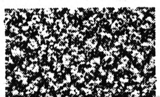

9 x 12 CONTINUOUS FILAMENT NYLON CARPET

Regular $108.00

NOW Only $69.95

McCANDLESS

11 N. Perry St. FE 4-2531

Introductory

• SPECIAL •

Reg. $12.50

Permanent $8.50

ONE WEEK ONLY, March 27-31

WE COME TO YOU

If you're in the Hospital, or having a special party, or getting married— JUST CALL US

Expert Stylists:

- Carol Meyer
- Julia Lucia

WINNER of Free Shampoo and Set Dawn Coffey 3896 Beachgrove Pontiac

Tinting, bleaching expertly done. We'll curl up and dye for you!

Betty Parden: NEW OWNER

Mary's BEAUTY SHOP

FE 8-3701 2407 Elizabeth Lake Rd.

GENERAL LATEX WALL PAINT

3.95 GAL.

WITH EACH GALLON OR MORE

PAN and ROLLER SET 39¢

FAY-BARKER HARDWARE

79 S. SAGINAW ST.

We Give Holden Red Stamps

SPECIAL

Monday—Tuesday—Wednesday

SAVE

BRAND NEW SWIVEL-TOP CLEANER

Only $34.88

LOW, LOW PRICE INCLUDES ATTACHMENTS! Non-Kinking Hose — Power-Packed Motor King-Size Disposal Bag — Quality Construction! BUY NOW . . . QUANTITIES ARE LIMITED!

The Good Housekeeping Shop of PONTIAC

51 West Huron Open Monday and Friday 'til 9 P.M. FE 4-1555

TRADE FAIR SUPER-SAVINGS FOR SUNDAY—MONDAY—TUESDAY ONLY!

FROM OUR DISCOUNT TOY DEPARTMENT

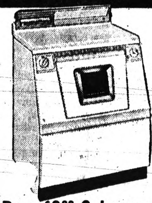

Reg. $3.00 Colorama Copper Washer-Dryer Combination

3 DAYS ONLY 69¢

As Advertised on

SOLAR ORBIT Reg. 1.50 99¢

ELECTRICAL SUPPLIES

ROMEX CABLE, 14.2	2½¢ ft.
ROMEX 14.2 WITH GROUND, FT.	3½¢
ROMEX CABLE 12.2, FT.	3¢
ROMEX STAPLES, Pkg.	29¢
OUTLET BOX WITH CONNECTION	25¢
SWITCH BOX WITH CLAMP	25¢
SINGLE POLE TOGGLE SWITCH	19¢
TOGGLE SWITCH WITH "T" RATING	29¢
CIRCUIT TESTERS	59¢
EXTENSION CORD WIRE Brown or Ivory, FT.	3¢

WESTINGHOUSE STEAM and DRY IRON $8.88

SUPER KEM-TONE LATEX PAINT

NO LIMIT *No Dealers* ALL COLORS $3.69 GAL.

5¢ CANDY BARS 6 for 19¢

All Popular Brand CIGARS AT DISCOUNT PRICES!

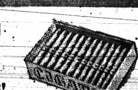

TRADE FAIR DISCOUNT CENTER

1108 WEST HURON STREET--3 Blocks West of Telegraph Rd.

Open Daily 9 A.M. to 9 P.M.—Sundays 10 A.M. to 3 P.M.

Bad Taste to Brag of Promotion

By the Emily Post Institute

Q: My husband has just been made vice president of his firm and of course I am very proud of this. I have been telling the good news to our friends and acquaintances as I see them.

My husband objects to this and considers it in very bad taste because he feels it is bragging. I think it is only natural to want to tell this to our friends and that he is being overly modest. I would appreciate your views on this matter.

A: You would naturally and properly tell a few of your intimate friends of your husband's promotion, but to broadcast it to every one you see would not be in good taste, and the news itself of very questionable interest to most of them.

★ ★ ★

Q: When seated at a table in a crowded restaurant with someone who is a stranger, is it considered rude to read one's newspaper or a book in the presence of this other person? I know it is not good manners to read at table when others are present, but does the fact that the other person is a stranger, alter the rule?

A: If the table is small and your large newspaper may possibly disturb your table companion, you should not read it. There is, however, no reason why you may not read a book.

★ ★ ★

The Emily Post Institute offers readers booklets on a variety of subjects. To obtain a copy of the booklet entitled "The Bride's Trousseau," send ten cents in coin and a self-addressed, stamped envelope to the Emily Post Institute, care of The Pontiac Press.

Students and Teachers to Exhibit Work at Bloomfield Art Associations Show

Tammis Perkins of Hilltop Drive is engaged in one of her favorite pastimes—sculpturing. The seventh grader from Milford Junior High School is among those who have entered their works in the Bloomfield Art Association's exhibition. Another specialty of Tammis is painting people. The daughter of Mr. and Mrs. Robert Perkins, she has already decided to take up commercial designing in the future.

Students and teachers alike will exhibit their work in the Bloomfield Art Association's annual "Masters and Apprentices" show opening Sunday.

★ ★ ★

Highlighting the afternoon will be a reception for students, their families and friends from 2 to 6 p.m.

Among localites displaying their achievements in the show containing oil paintings, water colors, drawings, sculpture, enameling and metal work produced by the more than 200 students now enrolled in classes will be Mrs. A. E. Kohn of Garland Avenue, Linda Sutton of Emerson Avenue and Tammis Perkins of Hilltop Drive.

The exhibit will be at the Birmingham Arts Center, the art association's headquarters, at 1516 S. Cranbrook Road, where the classes meet.

Three recent works by each of the art association's nine award-winning instructors will be on display in a separate gallery area.

The "masters," who devote time to creativity as well as teaching, are Betty Conn, Albert Mullen, Barbara Broock, Carolyn Hall, Dorothy Siddall, Sven Kline, Mildred E. Williams, Mary Jane Bigler and Kathleen Birch.

Each of the "apprentices," who range in age from 6 to 66, will be assisted by his instructor in selecting one best work from his 1961-62 class sessions for the exhibition which continues through April 22.

★ ★ ★

The public may view the works from 2 to 5 p.m. daily, except Monday.

Enrollments in art, sculpture and other classes hit a record high during the current season, according to the association.

The educational achievment was facilitated by the move last spring from smaller headquarters to the former Birmingham sewage treatment plant, which the association converted into an arts center.

Pontiac Press Photos

"Spring Romance," though a favorite of Mrs. A. E. Kohn of Garland Avenue, is a painting which hangs among her others at home. A former art teacher, Mrs. Kohn, for whom art is no longer just a hobby but "a part of her life," has entered "Mexican Madonna" in the Bloomfield Art Association's annual "Masters and Apprentices" show opening Sunday. Mrs. Kohn specializes in flowers and landscapes.

Both Linda Sutton's charcoal sketch of her instructor Betty Conn and a sculptured horse's head in clay have been set aside by her teacher for the "Masters and Apprentices" show sponsored by the Bloomfield Art Association. Here Linda sketches more of her favorites—people, animals and landscapes—during school hours at Bloomfield Hills Junior High where she is a ninth grader. The daughter of Mr. and Mrs. Max C. Sutton of Emerson Avenue has hopes of being an art teacher.

Nuptials Performed in Detroit

A dinner-reception for 1,000 guests in the Slovanian National Hall, Detroit, followed the vows of Lenuta Frasie of Detroit to Eli Poponea, son of the Tom Poponeas of Mt. Clemens Street. Father Glicherie Moraru performed the ceremony in St. Trinity Romanian Orthodox Cathedral, Detroit.

Daughter of the Thomas Frasies of Sebis, Romania, the bride was given in marriage by her uncle, John Mihaiu, Detroit. Mrs. Frasie was here for the wedding.

★ ★ ★

With her gown of white Italian lace, styled with cathedral train, the bride wore fingertip silk illusion veiling. She carried white orchids, stephanotis and lillies of the valley.

Matron of honor, Mrs. John Nan, Southfield, appeared in mint green chiffon. Sandra Scorobetz, Nancy Kerezsy and Mary Jo Koren, Waterford, Janet Bondy and Gloria Motoc, Detroit and Diana Mace, Dearborn, wore apricot chiffon. They carried tea roses and lillies of the valley.

The bridegroom, formerly of Boita, Romania, had John Nan for his best man at the March 10 ceremony. Ushers were George Stanciu of Union Lake, Peter Mace of Dearborn, George Motoc, Thomas Poponea, Nick Preda and Dan George.

Sylvia Ioanu was flower girl and her brother Nicky carried the rings.

Discusses Waywards

Frances Willard Unit of the Women's Christian Temperance Union heard George Coronis, Oakland County Youth Assistance Burea, discuss "The Pattern and Causes of Juvenile Delinquency" at Wednesday's meeting.

★ ★ ★

Mrs. Sophia Sulz spoke on "Conversion From The Heat," and Rev. Lola Marion gave the opening devotions on "We Owe Our Debtor."

Mrs. Bonnie Hyde closed the session with prayer. Next month's meeting will be at the Richard Avenue home of Mrs. Sulz.

Hyvarinen-Proctor Vows Heard Friday Evening

Candlelight vows of Margaret Ann Proctor to Jacob A. Hyvarinen were spoken beneath an arch of lemon leaves and gladioli Friday evening in the First Assembly of God Church. The Rev. Arnold Hashman officiated.

★ ★ ★

Dr. and Mrs. Bruce Proctor of Lake Angelus and the Charles Hyvarinens of Brimley are parents of the bridal couple who received guests in the church parlors.

Pearl-frosted Alencon lace accented the bride's gown of white peau de soie styled with bustle back and cathedral train. A pearl tiara secured her silk illusion veil and she held yellow-throated white orchids and stephanotis.

Mrs. Conrad Proctor, Ann Arbor, her sister-in-law's matron of honor, and bridesmaids Beatrice Hyvarinen of Osceola and Carol Smith, appeared in identical light green silk organza and carried yellow roses. Sherry Proctor, Ann Arbor, was flower girl.

BROTHER BEST MAN

Rudolph Hyvarinen of Brimley was his brother's best man.

Seating guests were Dr. Conrad Proctor, Herbert Weidman, Chris Hansen of Royal Oak and William Luke of Clawson.

The new Mrs. Hyvarinen, a graduate of Wheaton College, Wheaton, Ill., teaches at Daniel Whitfield School. Her husband, an alumnus of Michigan State University, teaches at Hazel Park Junior High School.

After a honeymoon at Niagara Falls, they will be at home in Pontiac.

Green cymbidium orchids accented Mrs. Proctor's beige peau de soie jacket dress worn with beige satin shoes. The mother of the bridegroom chose green taffeta and wore long gloves and a corsage of yellow cymbidium orchids.

MRS. JACOB A. HYVARINEN

Four Square Club Enjoys Social Hour

Four Square Club, Order of the Amaranth, met at the home of Mrs. John Balch on Liberty Street. Members enjoyed a social hour following a short business meeting Tuesday evening.

Mrs. Albert Kugler will open her home on Roselawn Drive for April's meeting.

Women's Section

Among 89 Kalamazoo Students

Coed Will Study Abroad

Judy Canterella, daughter of Mrs. Charles Kelley of Vinewood Avenue, is among 89 students at Kalamazoo College, Kalamazoo, with the opportunity to spend six months at a university center overseas. They will embark Sept. 5.

These students will initiate the foreign study phase of the college's four-quarter plan for year-round education. Under the summer-study-abroad plan begun in 1958, some 179 students (including 72 this summer) have received scholarships to attend universities in Caen, France; Bonn, Germany; and Madrid, Spain.

Next fall, Kalamazoo College students will study in England; Quito, Equador; Aix, France; Muenster, Germany; Beirut, Lebanon; and Sierra Leone, West Africa, in addition to the Bonn and Caen locations.

Miss Canterella was named to study at the university center in Aix.

★ ★ ★

Outstanding students named to the high scholarship list at Western Michigan University, Kalamazoo totaled 78 during the fall semester, according to Registrar Clayton J. Maus.

Among those listed are Karen Rognaldson, daughter of the Clarence Rognaldsons of West Ann Arobr Street. The all-A student is a junior in the elementary education curriculum.

Richard Whitmer, son of Dr. and Mrs. Dana P. Whitmer of North Genesee Avenue, also was on the all-A list. Now in his junior year in the general curriculum, Richard is majoring in political science.

Elementary education freshman Carolyn Mavis, daughter of the Elmer H. C. Mavises, Orchard Lake, also is on the high scholarship list.

★ ★ ★

Judy Hinkley, a freshman majoring in music, has been pledged into the Michigan State University Chapter of Alpha Phi Sorority. Her parents are the Don Hinkleys of Illinois Avenue.

Founded at Syracuse University in 1872, Alpha Phi is one of the oldest of the women's college social groups.

The Michigan State chapter was established in 1922, and the present chapter house, built several years later, is now known as "the house with the winding stairs."

Advises Talk With Husband

Finds 'Second Time Around' Hasty, Disappointing Move

BY ABIGAIL VAN BUREN

DEAR ABBY: I am 22, have been married twice and am still in love with my first husband. We had two children. He loves me and wants us back. We were divorced over a silly argument. We both got stubborn and, before we realized it, the divorce went through.

ABBY

I married my second husband in a hurry to show my first husband I could still get a man. I am not in love with my second husband. He is younger than I. I guess we were both lonely.

Abby, I would give anything in the world to be back with my first husband, raising our children together. Is there any way out of this mess?

SORRY NOW

DEAR SORRY: A woman who pulls wedding rings off, and replaces them nonchalantly, doesn't deserve to be rescued from a mess of her own making. Talk it over with your second husband.

He is probably also aware that your marriage to him was a hasty mistake, and will agree to free you. Then you may attempt to pick up the pieces of your shattered first marriage.

★ ★ ★

DEAR ABBY: My boy friend is in the Army. He will not be home for seven months, but he wants to send me money to go and buy myself a diamond engagement ring. We went looking for rings when he was home so I know his taste. Is this the way to get engaged? Or will people think we are crazy?

SERGEANT'S SWEETHEART

DEAR SWEETHEART: If you have shopped for rings together and know what he would buy for you, don't worry about what people will think. Buy the ring.

★ ★ ★

DEAR ABBY: We are three girls who go together. A certain girl is trying to go with us. She sits at our lunch table and tries to get herself into our conversations. I hope you won't think we are stuck up, but we are afraid if we don't get rid of her she will give us a bad reputation. She has no friends and none of the boys cares for her. We have been told that you are judged by the company you keep. How can we get rid of her without hurting her feelings?

THE THREE MUSKETEERS

DEAR THREE: The girl needs a friend. Be nice to her. It will not ruin your reputation—it will enhance them.

★ ★ ★

Stop worrying. Let Abby help you with that problem. For a personal reply, enclose a stamped, self-addressed envelope.

★ ★ ★

For Abby's booklet, "How to Have a Lovely Wedding," send 50 cents to Abby care of The Pontiac Press.

Slate Discussion of Blood Diseases

Guest speaker Dr. Julius Rutsky will discuss leukemia and other existing blood diseases in his talk before the Carolyn Carr Chapter of the Children's Lukemia Foundation.

His Talk, "Children Who Bleed," will be presented at the chapter's April 3 meeting in the American Legion Hall on Auburn Avenue. The public is invited to attend the program beginning at 7:30 p.m.

Public Relations Topic of Women's Meeting

Clarkston Business and Professional Women's Club met at the Old Plantation Inn Thursday for a 6:30 p. m. dinner and public relations program.

Guest speaker for the evening, John Riley, advertising director of The Pontiac Press, was introduced by program chairman Mrs. Lewis Cornell. Mr. Riley told highlights of his trip to the Orient as a part of the National Editorial Association of newspaper executives and publishers study group.

★ ★ ★

Eula Funk, District 10 chairman, was introduced as special guest at the affair by Mrs. H. C. Tinney, club president. Miss Funk's comments included announcement of the state convention slated May 4-6 in Detroit.

Reservations for the April 1 District 10 meeting at Rosemond Hills, Southfield, were taken, and delegates to the state convention were elected. They are Mrs. John Landon, Mrs. Ralph Williams and Mrs. Cornell.

Cohostesses for the affair were Mrs. Robert Munro, Mrs. C. T. Crowley and Mrs. Leon Yale.

Bridge Club Meets

Wednesday Duplicate Bridge Club held its weekly tournament at the Elks Temple with four pairs of winners at the six tables in play.

Students Receive Awards

Hard Work Honored at U. of M.

BY SHARON WARREN
Campus Correspondent

The hard work which some students have exhibited at the University of Michigan is receiving recognition. The news centers around achievements and awards.

Thirty-nine Michigan college students, including 20 from the University of Michigan, are among 1,058 who will receive Woodrow Wilson Fellowships, one of the nation's top honors, given by that foundation annually to seniors who plan graduate study as a step to college teaching.

SHARON

The University of Michigan places first nationally among state-supported universities in the number of candidates chosen since the plan began in 1945.

Honorable mention was given to William F. Cartwright, son of Mr. and Mrs. William H. Cartwright of Birmingham. His major field was chemistry, and he was enrolled in the college of literature, science and the arts.

★ ★ ★

The Arnold Air Society, a national honorary for outstanding Air Force ROTC cadets, has chosen its officers.

John E. Howell of Judson Street is the new information officer. John is a senior in the college of literature, science and the arts.

Some 257 top freshmen at the University of Michigan have won William J. Branstrom prizes for scholarships.

Winners are freshmen who rank in the top 7 per cent of their school or college with a minimum of 15 hours of degree credit.

They will select one of 19 deluxe bound volumes, gold stamped with the University of Michigan seal, and will receive their books in a convocation May 11 at the Lydia Mendelssohn Theater.

The book list was prepared by the committee on university scholarships.

Winners from the Pontiac area were a nursing student, Donna L. Helmkamp of Ogemaw Road, and Brian D. Wideman in the college of literature, science and the arts, of Avondale Street. Ruth E. J. Miley, a literature, science and the arts student from Bloomfield Hills, was among the recognized.

Birmingham was well-represented with the following list of winners. From the college of literature, science and the arts were Edward H. Boothman, Michael J. Emery, Sally E. Reyden and Roger L. Premo.

Two students in the school of nursing were Margaret L. Chamberlain and Ruth A. Payton. David M. Sanborn, an engineering student, concludes the list.

Twenty-seven University of Michigan law students and recent alumni were named to the Order of the Coif, a national honor society.

Students selected represent the top 10 per cent of all who have been graduated since last June or will win degrees this June.

ROSE ANNE COWELL

Mrs. Thomas H. Boss of Lake Orion and Harry Cowell of Alpena announce the engagement of their daughter Rose Anne Cowell of Oneida Road to Clare W. Bradley, son of the John W. Bradleys of Auburn Heights. June vows are planned.

At Annual Dinner

To Address League

Second vice president of the League of Women Voters of Michigan, Mrs. Robert Foerch of Dearborn, will address the Pontiac League at its annual dinner at the Elks' Temple 6:15 p. m. Wednesday.

MRS. ROBERT FOERCH

Former president of the LWV of Dearborn, Mrs. Foerch has served on the state board since January 1961. That May she was elected second vice president and has since directed the state league's Action program on constitutional revision.

★ ★ ★

This work involved writing two books covering general aspects of revision and the constitutional aspects of taxation. The first volume was used by con-con candidates as well as league members. Mrs. Foerch gave the league's testimony to the finance and taxation committee at con-con in January.

Other items on the evening's agenda are elections, adoption of the 1962-63 budget and selection of a study item on the local level.

Anyone interested may contact Mrs. G. A. Flessland or Lillian Davidson before Tuesday.

Don't settle for less

than Karpet-Kare®

3-step one-day Carpet Cleaning

- Restores the pile
- Deep-down vacuums
- Thoroughly and evenly shampoos carpet — removes soil . . . brightens color

Endorsed by Bigelow-Sanford Carpet Co.

Call us for a free estimate

New Way RUG and CARPET CLEANERS

42 Wisner St.—Pontiac

Phone: FE 2-7132

FIRST CHRISTIAN—Pastor Jack H. C. Clark will rededicate the chancel of First Christian Church in services Sunday. He will also recognize memorial gifts to be used in the sanctuary. Architects for the project were Harry M. Denyea Jr. Associates and the building contractor was Denzil Flowers, a member of First Christian. Guest speaker Sunday evening will be Rev. Russell E. Palmer of Central Christian Church in Flint. Pontiac Press Photo

Pastor Dedicates Chancel

The chancel of First Christian Church which has just been remodeled will be dedicated in two services Sunday. Pastor Jack H. C. Clark will preach on "The Glory of God's House" at the morning worship hour. "Jesu, Priceless Treasure" by J. S. Bach will be the anthem by the Chancel Choir under the direction of Robert Crumpton.

The evening service will begin at 7:30 with the prelude "The Heavens Declare the Glory of God." The pastor will lead the worship and recognize those who have previously dedicated items for use in the sanctuary.

Rev. Russell E. Palmer, pastor of Central Christian Church in Flint, will be the guest speaker.

A native of Oklahoma, he is a graduate of Phillips University. His bachelor of divinity degree was received from Butler University. He has studied two years at the University of Edinburgh, Scotland.

Rev. Mr. Palmer was an accredited visitor at the First Assembly of the World Council of Churches in Amsterdam in 1948, attended the Ecumenical Festival of Faith in Chicago in 1954, and the North American Ecumenical Youth Assembly at Ann Arbor in 1961.

The new articles to be received in the service also will be recognized. Among them will be a red oak contemporary styled Communion table with a lighted plaque of The Lord's Supper. This will be presented by the Kingdom Builders' Class and Christian Men's Fellowship.

A new brass Communion Cross will be given in memory of W. F. Jackson by his daughter Marla Jackson.

The new Christian flag in the chancel will be presented by Mr. and Mrs. Marvin Addis in memory of her father, James Lee. The new American flag given by Mr. and Mrs. Eugene Thompson is in memory of their grandparents, Mr. and Mrs. Orla Amburn, the Fayette Thompsons, and Mr. and Mrs. Roy Jenks.

* * *

The memorial book which lists all of the memorials will be kept in the church foyer. It will be presented in memory of Mr. and Mrs. Charles Douglas, Mrs. N. C. Wiley and Russell Colton by Mr. and Mrs. Paul Colton and Mrs. Russell Colton.

Other appointments in the chancel include a new lecturn which matches in style the pulpit; and a rich red velvet dossile curtain which hangs behind the Communion table.

The floor covering is maroon carpeting with tile in nutmeg.

The Christian Women's Fellowship, Christian Youth Fellowship and Mrs. Joe Morgan are responsible for the addition.

The First Christian Church was built at West Huron and Osceola in 1937 with an Akron styled worship center that was lowered during the remodeling process.

The largest single addition is the new Conn organ of red Oak. It has a central sound chamber as well as an echo chamber. The chimes are displayed on the wall.

United Presbyterian Churches

OAKLAND AVENUE
Oakland at Cadillac
Theodore R. Allebach, Pastor
Audrey Linkeman, Youth Director
Morning Worship ...... 10:00 A.M.
Sunday School .... 11:20 A.M.
Youth Meetings .... 5:45 P.M.
Evening Worship .... 7:00 P.M.
Wednesday Prayer ..... 7:00 P.M.

AUBURN HEIGHTS
3456 Primary Street
F. Wm. Palmer, Pastor
10:00 A.M.—Sunday School
11:15 A.M.—Morning Worship
6:30 P.M.—Youth Groups
7:30 P.M.—Evening Service

DRAYTON
Drayton Plains, Michigan
P. J. Teeuwissen Jr., Pastor
Bible School .... 9:45 A.M.
Morning Worship ..... 11:00 A.M.
Youth Groups .... 6:30 P.M.
Evening Worship ..... 7:30 P.M.
Wednesday Prayer and Study Hour .... 7:30 P.M.

Dr. Brockway Giving Lecture

Ann Arbor Speaker to Illustrate Trip to Japan and Russia Sunday

Dr. L. O. Brockway of Ann Arbor will give an illustrated lecture on "Impressions of Japan and Russia" at 7 p.m. Sunday in the Reorganized Church of Jesus Christ of Latter Day Saints.

The lecture will be based on a six-week lecture tour in Japan and Russia during September and October. The trip in Japan included visits to universities and industries in Tokyo, Nagoya and Hiroshima.

* * *

In Russia Dr. Brockway was guest of the Academy of Sciences under an exchange agreement with the National Academy of Sciences in Washington. He visited Moscow University where he gave lectures in chemistry and physics.

Dr. Brockway is a professor of chemistry at the University of Michigan and chairman of electron diffraction of the International Union of Crystallography.

He has represented the United States at international conferences held in Stockholm, Paris, Madrid, Montreal, Cambridge, Paris, Leningrad and Kyoto.

Dr. Brockway serves his church as high priest and is chairman of the committee to college people as well as associate pastor of the Ann Arbor congregation.

Graduation Scheduled

A graduation program for those enrolled in the 5-week first aid class taught by Mrs. Gertrude Fleming will be held at 7:30 p.m. Sunday in the auditorium of New Bethel Baptist Church. The public is invited.

Congregations Plan Hat Parade, Banquet

The congregation of Mt. Olive Baptist Church, 429 Central Ave., will join The Friendship Baptist Church in the annual Mad Hat Parade and Banquet at 7:30 p.m. Friday in the Friendship Church, 96 Williams St.

* * *

Everyone is supposed to make his or her own hat with the best looking hat receiving a prize.

Mrs. Joseph Blackshere is general chairman. Assisting are Mrs. Curlie Kincade, Mrs. T. J. Williams and Mrs. Breaft Dyer.

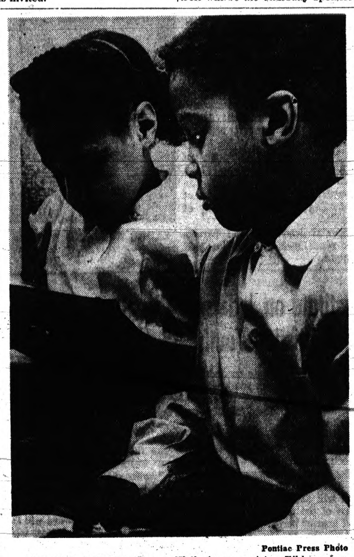

Pontiac Press Photo

STUDIES VERSES—Peggy Wells is memorizing Bible verses while her brother Frederic listens. Peggy will participate in the Bible contest sponsored by the Sunday School of the Hughes Street Church of Christ where her father Rev. Roosevelt Wells is pastor.

Church News

FIRST METHODIST

The Woman's Society of Christian Service will serve the Lenten dinner at 6:30 Wednesday evening at First Methodist Church with the commission on missions showing the film, "Man on the Doorstep." The pictures depict Methodist work overseas.

Rev. Paul T. Hart will preach on "The Secret of God's Presence" at both worship services Sunday morning. Joseph Davis will sing at the 8:30 hour and the Sanctuary Choir will sing at 11 a.m. During the offertory the Cherub, Chapel, Songsters and Caroler's Choirs will perform.

The Pontiac Sub District School of Evangelism will meet at 1 p.m. Saturday. The theme for the day is "An Encounter With Christ."

The following study classes will be held at 1:30: "Visitation and Evangelism" under the leadership of Rev. Wayne North of Western Methodist Church, Detroit; "Prayer and Spiritual Life," under the direction of Rev. Sam H. Evans and Dr. Jewel Smoot of Court Street Methodist Church, Flint.

* * *

Rev. Verner S. Mumbulo of Christ Church in Detroit will conduct the class in the study of "Assimilation." Class periods will be alternated so all may share in each of the areas of concern.

A general assembly to discuss and evaluate the classes is set for 5 p.m. A fellowship dinner will follow at 5:30. The closing session will be 7 p.m. Everyone is welcome, the pastor said.

ST. JOHN METHODIST

Special music will be featured at the 11 o'clock worship hour Sunday in St. John Methodist Church, 443 Highland Ave. Raphael Hooks will be at the organ and Frederick Bellinger at the piano.

"The Tragedy of Judas" will be the subject of Rev. M. J. Bellinger's sermon.

* * *

Superintendent Andrew McCaskill said the Sunday School will present the monthly program at 3:30 p.m.

The week of witnessing will begin Monday at 7:30 p.m. with Rev. S. M. Edwards of Liberty Baptist Church, the evangelist. Guest choirs will furnish the music.

The Lenten weekly evening service sponsored by the Oakland County Ministerial Fellowship will be held Thursday evening. Rev. Amas Johnson of New Bethel Baptist Church is president of the fellowship.

Rev. A. I. Preston of St. Paul AME Church in Southwest Detroit will be the Thursday speaker. The public is invited, Pastor Bellinger said.

ST. JAMES MISSIONARY

The Senior Choir of St. James Missionary Baptist Church, 345 Bagley St., is sponsoring a program at 7:30 p.m. Sunday in the church.

The Male Chorus of New Providence Baptist Church of Detroit will present musical numbers. Mrs. Matilda Hinson will give the welcoming address.

Mistress of ceremonies will be Mrs. Christian Williams. In charge of the offering will be Mrs. Olie Jackson and Mrs. Mary Anthony.

The program will close with a few remarks by Pastor V. L. Lewis. Mrs. Cleta Jones and Mrs. Doris Russell will serve as cochairmen of the evening.

CHRIST CHURCH

One of their own members will be the luncheon speaker when Episcopal Churchwomen of Christ Church Cranbrook meet at 12:15 noon Tuesday in the dining rooms.

Mrs. Karl D. Bailey of 5275 N. Adams Road will give an illustrated talk on "The Annunciation As Pictured by Artists During Eight Centuries."

Workshop and committee meetings will follow the 10 a.m. service of Holy Communion.

AUBURN HEIGHTS U.P.

Rev. F. William Palmer of United Presbyterian Church, Auburn Heights, will preach on "Repent," the second in a series of sermons answering the question "What Must I Do to Be Saved."

Youth fellowship groups will get together at 6:30 p.m. Sunday and Post Hi at 6:15 p.m.

"Self Searching" will be the theme of his evening sermon at 7:30 p.m.

Mrs. Walter Schlie will direct a choir rehearsal for the annual Passion Play sponsored by four churches of the Avondale area at 7:30 p.m. Tuesday. All who wish to sing regardless of whether they are in one of the choirs are invited to join, the pastor said.

* * *

The annual Father and Son Banquet will be held at 6:30 p.m. Thursday. Group singing, a recognition of the oldest and youngest, and a full half hour of magic will follow the dinner.

Tickets may be purchased from Roy Kibbey, James Weaver or Virgil Weston until Monday.

OAKLAND PARK

Rev. J. W. Deeg, pastor, will preach from the theme, "It Was for Me" at the 10 a.m. service Sunday in Oakland Park Methodist Church.

There will be a planned cooperative dinner at 6:30 p.m. Thursday. Dr. Glen Frye of First Methodist Church in Jackson will speak. A special program is planned for the children.

MEMORIAL BAPTIST

Jacob Swartz will play a trumpet solo, "Rock of Ages" at the Sunday School hour at 9:45 a.m. tomorrow in Memorial Baptist Church, 599 Michigan Ave. The Youth Choir will present "Flow On, Oh River."

Ed Justin will be heard in a tenor solo entitled "I'll Never Be Lonely Again" at the 11 a.m. morning worship and the Senior Choir will sing "We Shall See His Lovely Face."

Rev. Gerald Rapelje will preach on "Man's Greatest Need — a Saviour."

A baptismal service will be observed at the 7 p.m. worship hour. A dedication service will follow as will a reception of new members. Refreshments will be served at the hour of fellowship which follows.

"Contending With God" will be the pastor's evening topic. Barbara Ringbloom and Laura Causbie will sing the duet, "I Know Who Holds Tomorrow."

SUNNY VALE CHAPEL

Rev. and Mrs. Hugh Moran, missionaries from Germany will speak to the young people of Sunny Vale Chapel at 6 p.m. Sunday.

They also will speak at the 7 p.m. worship service, and at the Boy's Brigade program at 7:30 p.m. on April 7.

Mrs. Moran is the daughter of Mr. and Mrs. C. H. McCormack of Clayburn St. and a graduate of Pontiac Central High School. The Morans are both graduates of Wheaton College.

GRACE LUTHERAN

"As for Me and My House," the third in a series of films, will be shown at 6:45 p.m. Wednesday at Grace Lutheran Church.

The Lenten vesper service will be at 7:15 with Rev. Richard C. Stuckmeyer preaching on "We Build a Home." The Adult Choir under the direction of Mrs. James Parsons will sing "The Royal Banners Forward Go" by Regis.

The second showing of the film will be at 8 p.m. followed by a social hour in Fellowship Hall.

OAKLAND SVE. U.P.

Rev. Theodore R. Allebach will continue his expository studies from the Book of I Peter at 7 p.m. Sunday in the Oakland Avenue Presbyterian Church.

Vocal solos will be by Mrs. Charles Edie and Pat Powell.

Pastor Allebach will preach on "Christian Commit Yourself" at 10 a.m.

* * *

Men of the church will meet for a 6:30 dinner Monday night. Harold Benner, a delegate to the National Convention of United Presbyterian Men in Chicago, will give brief remarks. The program will include a film, "The Great Challenge."

The Oakland Church is planning a cooperative dinner Wednesday at 6:30 p.m. for Rev. and Mrs. Hugh Morain, missionaries to Germany. This will be a farewell for them as they will return soon for another four-year term.

ALDERSGATE

Rev. Lloyd Bates and the Wesley Foundation of Flint Community Junior College will present a sacrificial meal using multi-purpose foods at 6 p.m. Wednesday. A film, "People to People" will be presented. The picture shows meals for the millions in Africa, Korea, Hong Kong and India.

The picture shows Dr. Albert Schweitzer at his hospital in Africa, and the late Dr. Thomas Dooley with his experience in Laos. It also shows food arriving in Korea from the time it is unloaded until it appears in the form of noodles for distribution to the endless line of refugees.

Narration is by Eddie Albert and the theme song by Peggy Lee.

Bookings of the film should be requested from Mrs. Hazel Hopkins, Club and Church Projects Dept., Meals for Millions, 215 W. 7th St., Los Angeles, Calif.

TRINITY, WATERFORD TWP.

Rev. William Richards of Clarkston Methodist Church will be the guest Lenten speaker at the 10:30 a.m. services at Trinity Methodist church, Waterford Township. Services are being held temporarily in Schoolcraft school on Maceday drive.

Jackson Byers will direct the Adult Choir in special music, accompanied by Mrs. Betty Skarritt.

The Youth Fellowship group will meet from 6 to 8 p.m. at 6140 Andersonville Road, the home of president Debbie Peterson. O nFriday, the group will attend services in Pontiac at Temple Beth Jacob, meeting first at the parsonage at 7:45 p.m.

Rev. and Mrs. Ronald Thompson and sponsors, Mr. and Mrs. Gene Ball, will accompany the group to the synagogue.

Membership training classes will not meet this coming Sunday, but will resume on April 1.

Missionaries to Speak

The First Church of God, 25 S. East Blvd. is sponsoring Spiritual Emphasis Week Monday through April 1 with Rev. Herman S. Smith, a missionary to Africa, the special speaker. Rev. E. D. Johnson, pastor, said the public is invited.

Columbia Avenue BAPTIST CHURCH
64 West Columbia Ave. FE 5-9960
Sunday School .... 9:45 A.M.
Morning Worship ...... 10:55 A.M.
Training Union .... 6:30 P.M.
Evening Service ...... 7:30 P.M.
Rev. Boyd Eldridge, Interim Pastor
CLARENCE B. JACKSON, Minister of Education
Affiliated with Southern Baptist Convention
Membership Over 9,500,000

REVIVAL ● REVIVAL
W. H. and Carole YARBROUGH
OF MEMPHIS, TENN.
From Rock and Roll Night Clubs TO PULPIT
March 20th thru April 1
EACH EVE. 7:00 P.M.
BETHEL TABERNACLE
1348 Baldwin
PASTORS
Rev. and Mrs. E. A. Crouch

Marimont Baptist Church
68 W. Walton FE 2-7239
Sunday School .... 10:00 A.M.
Morning Service ...... 11:00 A.M.
"The Eternal Promise of the Gospel"
Phillip Somers, Jr., preaching
Evening Service ...... 7:30 P.M.
"The Ministry Ransom"
Robert Gavette, preaching
Youth Groups .... 6:30 P.M.

FIRST NAZARENE
60 STATE STREET
ALL THREE AND FOUR GENERATION GROUPS HONORED IN SUNDAY SCHOOL .... 9:45 A.M.
MORNING WORSHIP .... 11:00 A.M.
SPECIAL MUSIC IN EVENING SERVICE .... 7:00 P.M.
LADIES TRIO PRESENTING "MUSICAL PACKAGES"
REVIVAL CRUSADE
March 28-April 1—Wed. through Sunday
7:30 EACH EVENING—EXCEPT SATURDAY
REV. LYLE and LOIS POTTER
OF KANSAS CITY, MO.
EVERYONE WELCOME

REV. and MRS. LYLE POTTER
Evangelists

FIRST ASSEMBLY of GOD
210 N. PERRY
Join us Sunday in our Bible Taught School Bring Your Entire Family
9:45 A.M. Sunday School
COMPLETE EDUCATIONAL DEPARTMENT
11:00 A.M. Morning Worship
Message by Pastor
● HELPFUL
● INSPIRATIONAL
● ENLIGHTENING
CHOIR-ORGAN-VOCAL
7:00 P.M. Evangelistic Rally
EVERYONE WELCOME
"If Your Heart is Open To God and Revival—Attend"
COMING SUNDAY, APRIL 1ST
EVANGEL COLLEGE
SPRINGFIELD, MO.
Service 10:45 A.M.
29 Piece Band
Come Early for Sunday School
PASTOR A. Q. HASHMAN
"Attend the Church Where Jesus is Real"

MISSIONARY ALLIANCE CHURCH
220 North Cass Lake Road, at M-59
G. J. BERSCHE, Pastor
Sunday School—9:45 A.M.
Worship—11 A.M.
Youth Fellowship—6 P.M.
Evening Service—7 P.M.

FIRST SPIRITUALIST CHURCH
576 Orchard Lake Ave.
RALLY SUNDAY
Services 2:30 p.m. and 7:30 p.m.
DINNER 5 P.M.
Rev. Vandenberg, preaching

Central Methodist
Services Temporarily at Isaac E. Crary Junior High School
501 N. Cass Lake Rd.
MILTON H. BANK Pastor
H. H. Johnson and J. H. Hall, Associate Pastors
MORNING WORSHIP 9:25 and 10:45 A.M.
Past ... Present ... Future—Rev. Johnson, preaching
Youth Fellowships—5:00, 6:30 and 8:00 P.M.
Broadcast Live on WPON—11:00 A.M.
Church School 9:25 A.M. and 10:45 A.M.

FIRST METHODIST
South Saginaw at Judson
Paul T. Hart, Pastor
Donald A. Wittbrodt, Associate Pastor
MORNING WORSHIP—8:30 and 11:00 A.M.
"The Secret of God's Presence"—Rev. Hart, preaching
CHURCH SCHOOL—9:45 A.M.
Methodist Youth Fellowship—6:15 P.M.
WED. 6:30—LENTEN DINNER

ST. PAUL METHODIST
165 E. Square Lake Rd. FE 2-8233—FE 2-2752
Morning Worship 10:00 A.M. and 11:15 A.M.
"THE NECESSITY OF LOYALTY"
Church School 10:00 A.M.
Intermediate and Senior Youth Groups, 6:00 P.M.
Older Youths, 6:30 to 8:30 P.M.
Ample Parking REV. JAMES A. McCLUNG, Minister Supervised Nursery

Four Towns Methodist Church
COOLEY LAKE RD. at LOCKHAVEN
Rev. W. Cadman Prout, Pastor
Sunday School ...... 9:45 A.M.
Church School ...... 11:00 A.M.

Covert Methodist Church
2775 PONTIAC LAKE RD.
Rev. W. E. Courter, Pastor
Church Service ...... 9:45 A.M.
Church School ...... 11:00 A.M.

ELMWOOD METHODIST CHURCH
Grant St. at Auburn Rd.
Henry W. Powell, Pastor
Sunday School ...... 10:00 A.M.
Morning Worship .... 11:15 A.M.
Services Sun. thru Fri. 7 P.M.

ST. LUKE'S METHODIST CHURCH
2012 Pontiac Rd.
Wayne Brookshear, Minister
Church School, 10:00 A.M.
Morning Worship, 11:15 A.M.

50 Families Open Homes

Cuban Children Find Refuge in Pontiac

Rev. Thompson Marcero, pastor of St. Vincent de Paul Catholic Church heads the board of directors set up in the Pontiac area for the purpose of providing foster homes for lonely, bewildered Cuban refugee children arriving in Miami daily. Already 50 families have volunteered homes.

Some time ago Rev. George Van Antwerp of Detroit had called the Pontiac pastor asking him to find homes with Spanish speaking families, Rev. Joseph P. Femminieo of St. Vincent de Paul is his assistant.

★ ★ ★

Assisting the priests are Vicente Silva and Timothy Tovar.

Sponsoring this work of saving children, ages 12 to 18, from the terror of communism locally are the Catholic Society of Our Lady of Guadalupe and the St. Vincent de Paul Society.

"Before placing children we investigate the homes. A committee of women has been set up to collect clothing, then wash and mend it. A follow up crew will keep track of these young people, said Father Femminieo.

The Rev. Dr. Oliver G. Grotefend of Washington, D.C., has been appointed executive director of the Protestant Latin American Emergency Committee.

★ ★ ★

As executive head of this body, Dr. Grotefend will help coordinate the over-all Protestant services during the present crisis caused by Cubans fleeing the Castro dictatorship.

The committee gives general direction to 12 Protestant centers in Miami and supervises the Protestant part in the dramatic "Flights to Freedom" project to re-settle Cuban families in 1,000 cities in all parts of the United States.

The first Friendship plane of the "Flights to Freedom" landed in Cleveland, O., with 85 Cuban families, Feb. 27.

The next airlift is scheduled for Sunday when the Methodist Church will fly a group of families to Chicago for resettlement in northern Illinois.

The third Freedom Flight will be launched by the Protestant Episcopal Church to Los Angeles.

Protestant agencies, through Church World Service, the National Council of Churches' Division of Home Missions and local churches and councils in Miami and Dade County, Fla., have joined hands with Eastern Orthodox, Catholic and Jewish religious agencies to handle this resettlement.

St. Stephen's Offers Series

Rev. Malcolm Boyd of Wayne State University, Lenten Speaker

Rev. Malcolm Boyd, chaplain to Episcopal students at Wayne State University, will speak at 8 p. m. Tuesday in the Lenten series sponsored by St. Stephen's Episcopal Church.

Rev. Mr. Boyd will lecture on "Unity and University Mission" and lead discussion in the home of Mr. and Mrs. Robert Montgomery, 1011 Greentree Road, Birmingham. All interested persons are invited to attend.

St. Stephen's Lenten series, "Christian Unity and the Church's Mission to the World," is designed especially for Episcopalians, Methodists, Presbyterians and members of the United Church of Christ, the four denominations now entering into merger discussion.

Chaplain Boyd was a radio, television and theater actor on the West Coast when he became interested in the ministry.

With the encouragement and support of friends like Mary Pickford and Buddy Rogers he left his own TV program to enter the Church Divinity School of the Pacific at Berkeley, Calif.

After his ordination to the priesthood he served briefly in Indianapolis, Ind., going from there to fill the position of chaplain at the University of Colorado.

There he gained fame as the "espresso priest" because he sometimes met with his students at coffee houses near the campus and entered into their discussions around the espresso tables.

He took up his duties at Wayne last summer, with time out to join the Episcopal clergy "Freedom Riders" who rode up from the South last September in protest to racial discrimination.

Session Sets Training Time for Study Plans

The Session of the Joslyn Avenue United Presbyterian Church has given the program of evangelism and Christian education the go ahead.

Three evenings were set up for training elders and deacons in reclaiming inactive members. The group will study the various reasons for becoming inactive and plans made for calling on these members.

Visitors will call on the congregation throughout the year.

Elder Jac Koster is chairman of a committee set up to organize a Men's Club for fellowship and a course of study. Others on the committee are Elders Marvin Fausa and Clifford Brown.

Rev. Walter W. Teeuwissen Jr. will speak at the dinner meeting set for getting the club started at the church tonight.

The Christian education committee headed by Elder Francis Oak voted to provide the adult Sunday School with the Faith and Life Curriculum beginning in April.

Other committeemen include Leola Oak, Frances Hoisington, Robert Nelson, Margaret Miller and Mr. Brown. Margaret Miller is the representative from the Women's Association and Judith Dunham, represents the church secretary and senior high youth advisor.

Britain Builds Churches

LONDON (AP)—More than $3 million has been spent by the Methodist Church in constructing new churches and other buildings in Great Britain in the last eight years.

Pontiac Press Photo

CHECK DRAWINGS — Elder John Erhard, pastor of the Riverside Seventh-Day Adventist Church (left), H. A. O'Dell of 4363 Green Lake Road and Elder James Cunnington of Lansing, director of fund raising in the state and former pastor of the local congregation, are going over building plans of the new Seventh-Day Adventist School being erected at 5725 Pontiac Lake Road. Mrs. O'Dell is chairman of the building committee.

Adventists Building Academy

The congregation of the Riverside Seventh-day Adventist Church believes in education.

Not content with the present set up of the school at 81 E. Howard Street, members are in the midst of building a new school located at 5725 Pontiac Lake Road.

★ ★ ★

The new school known as Pontiac Junior Academy will have four classrooms, two music rooms, a library, craft room or applied arts, and a room for home economics. The building also will house a gymnasium and principal's office.

The completed academy costing about $125,000 will contain 13,000 square feet. The architect is J. W. Williams of South Bend, Ind.

Here for a fund raising dinner to assist the church was Elder James O. Cunnington, former pastor of the local congregation.

He spoke on the text, "For Where Your Treasure Is, There Will Your Heart Be Also" as a basis for the pledge campaign.

★ ★ ★

Other speakers were Dr. Raymond Mayor, Richard C. Edens, Kenneth L. McClure, Howard A. Noodel, Walter J. Plunz, Forrest J. Glennie and Dr. Glenn Bylsma. Elder John P. Erhard is pastor.

Stake Council Member Conducting Conference

Elder Sterling W. Sill, an assistant to the Council of Twelve Apostles of the Church of Jesus Christ of Latter-day Saints (Mormon) in Salt Lake City, Utah, is presiding over meetings today and tomorrow during a quarterly conference of the Detroit Stake.

Conducting the conference sessions is President George W. Romney of Bloomfield Hills.

Visitors as well as church members are invited to attend the general sessions Sunday. Meetings will be held at 10:30 a.m. and 2 p.m., in the local church, 425 N. Woodward Ave.

Elder Sill is an insurance executive in Western America. He is active in civic groups and has served as a member of the Board of Regents at the University of Utah. A former bishop and stake high council member, he was awarded an honorary Doctor of Laws degree by the University of Utah.

Special leadership and parent-and-youth meetings will be held tonight.

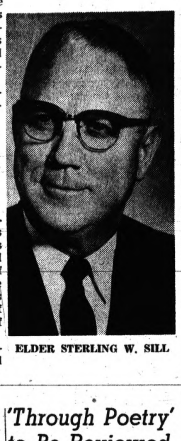

ELDER STERLING W. SILL

Institute on Judaism for Christian Youth

The annual institute on Judaism for Christian church youth will be held at Temple Beth Jacob, 79 Elizabeth Lake Road at 2 p.m. Sunday.

As in previous years, various members of the Temple Beth Jacob Youth Group will present talks on the theology and festivals of Judaism. Mrs. James Rosenthal will provide the musical portions of the program. A question and answer period will follow.

Advisors to the Temple Beth Jacob Youth Group are Mrs. Ben Bisgeier and Mrs. Rudolph Hartman.

Representative church Youth Groups from this area have been invited to attend. The entire meeting is open to the public.

Biased Clubs 'Unethical'

CHICAGO (AP)—No ethical grounds exist for excluding qualified citizens from social clubs or fraternities because of race, religion or ethnic origin, says the board of directors of the National Catholic Conference for Interracial Justice.

'Through Poetry' to Be Reviewed by Mrs. Stimpert

The third in the annual series of services held during Lent at the Young Women's Christian Association will be at noon Tuesday.

★ ★ ★

The theme of the series is "We Bear Testimony That Christ Liveth" with each speaker interpreting the theme through a different channel.

Miss Margaret Steward will introduce Mrs. Fred Stimpert who will show how we bear testimony "Through Poetry."

Hostesses include Mrs. Edward Ladd, Mrs. Otto Lind and Mrs. R. C. Lippard.

The services are arranged by the religious emphasis committee with Miss Amy Krueger, chairman.

The life of every man is a diary in which he means to write one story, and writes another, and his humblest hour is when he compares the volume as it is with what he vowed to make it. — J. M. Barrie.

Alice Stentz, E. P. Billups Give Concert at All Saints

Alice Stentz of Detroit, contralto soloist from the Kirk in the Hills and Edgar P. Billups, organist and choirmaster at All Saints Episcopal Church, will be featured in the concert at 8 p.m. Sunday in All Saints.

Miss Stentz has sung numerous recitals and is often called upon for solo roles in operas.

★ ★ ★

She has appeared with the Detroit Summer Symphony, was a recitalist for the Detroit Tuesday Musicale, and for two years has been the contralto soloist in the Michigan State University Oakland's performance of the Messiah.

Mr. Billups, in his second year as musical director at All Saints', came to Pontiac from Syracuse University where he received his training. As a Fullbright scholar he also studied organ for a year in Germany.

In addition to his duties at All Saints', Mr. Billups is serving as director of the Cranbrook Church Music Conference for the Diocese of Michigan.

Miss Stentz, accompanied by a string ensemble of area musicians, will sing the Bach cantata "Christian Men Ne'er Let Sin O'erpower Thee."

★ ★ ★

Mr. Billups will play four of the "Stations of the Cross" by Marcel Dupre and the Introduction and Allegro from the "Sonata on the Ninety Fourth Psalm" by Julius Reubke to complete this special Lenten program. The public is invited.

Tell a man something is bad, and he's not at all sure he wants to give it up. Describe it as stupid, and he knows it's the better part of caution to listen.

—David Seabury

Layman to Tell of Indian Work

Speaker Shows Slides of Dress, Customs in Desert Country

A young Baptist layman will report on his work among Indian Americans when he speaks at 7:30 Sunday evening in Bethany Baptist Church.

He is Leland J. Gritzner of Osage, Iowa, assistant superintendent of Osage Community Schools.

Mr. Gritzner will speak and present color pictures showing not only the ruggedness and beauty of the American desert but also the colorful dress and interesting customs of the Indians.

★ ★ ★

Mr. Gritzner donates his summers for home mission work among the Indians on the Moapa Indian Reservation in Nevada.

Summer schools for children, camps for youth and training classes for adults are included in his program. All this is done under the auspices of the American Baptist Convention which has a resident missionary in the area.

Dr. Emil Kontz, pastor, will preach the sermon at 8:40 and 11 a.m. tomorrow. His subject will be "A Christ of Power."

At 6:30 p.m. the pastor will continue his course entitled "A Christian View of Communism" with the subject tomorrow evening on "The Communist Revolution."

★ ★ ★

The nationwide study program entitled "The Bible Calls for Action" will be the theme of the midweek service at 7:30 Wednesday evening.

The public is invited to these various services and study classes, Dr. Kontz said.

Methodists See Pictures of Alaska

Rev. Harold W. Diehl, minister of the Methodist Church in Birch Run, will be the speaker for the dinner sponsored by Central Methodist Church at 6:30 p.m. Wednesday in Isaac Crary School. He will speak and show pictures on "Methodists to the North."

The evening is the fourth in the series of dinner programs being held during the Lenten season known as The School for Christian Living.

A graduate of Albion College and Oberlin School of Theology, Rev. Mr. Diehl has served churches in North East Ohio and Detroit Conferences. Serving under the Division of National Missions he was pastor of First Methodist Church in Anchorage where he built a new sanctuary.

Pastor Diehl was in Alaska for the coming of Statehood and the construction and opening of Alaska Methodist University. His daughter Janet was the first girl to enroll at the university.

Dr. Milton H. Bank, minister at Central Church, will preach at both 10 and 11 a.m. Sunday at the Selfridge Air Force Base, Mt. Clemens. His subject will be "Tempted on a Mount."

Rev. Harold H. Johnson, associate at Central, will preach on "Past, Present, Future" at 9:25 and 10:45 a.m. tomorrow in the Isaac Crary School where services are currently being held.

United Missionary Ready for Campaign

The congregation of the First United Missionary Church, 149 N. East Blvd. will observe Commitment Day tomorrow in preparation for the "Lift High the Cross" coming campaign. Special honors will be given classes with a complete commitment.

★ ★ ★

Members will bring a sack lunch Sunday morning. The afternoon will be spent in a survey of the community with invitations to everyone to participate in the campaign.

The plans call for bringing men, women and children to Sunday School.

Mrs. D. V. Wells, visitation director, anticipates more than 80 will take part in the survey with approximately 1,600 invitations given, she said.

The nursery will be open for children while the parents are making calls. Rev. O. P. Eastman is pastor.

Speaks on 'Desertion'

Dr. Thomas Holt Jr. will preach on the fourth of the Seven Last Words of Christ at 11 a. m. Sunday in New Hope Baptist Church. His topic will be "Desertion." Music will be by the Pastor's Chorus.

★ ★ ★

At 3:30 p. m. the Male Chorus of St. James Missionary Baptist Church will present a musical program.

Murderer Ordained

AUBURN, N. Y. (AP)—Dr. Ralph S. Philbrick, chaplain of Auburn State Prison, considers his experience with a convicted murderer one of the most stimulating of his life. The man served 17 years for killing another man in a brawl in New York City, then was paroled, attended divinity school and was ordained a Presbyterian minister.

FIRST FREE METHODIST CHURCH
501 MT. CLEMENS STREET
Lyal H. Newman, Pastor
Sunday 10 A.M. SUNDAY SCHOOL
WORSHIP SERVICE at 11:00 A.M. and 7:30 P.M.
MARCH TO CHURCH IN MARCH...
Prove Your Love
Sunday School Campaign
MISSIONARY CONVENTION
MARCH 30 — APRIL 1
Six Missionaries
Six Missionary Fields

BETHANY BAPTIST CHURCH
W. Huron at Mark St.
Worship Services at 8:40 and 11:00 A.M.
Sermon: "A CHRIST OF POWER"
Dr. Emil Kontz, Pastor
9:45 A.M. Church School Classes for All Ages
6:30 A.M. Youth and Adult Fellowship Groups
7:30 P.M. Vesper Service —
Mr. Leland Gritzner
Wednesday 7:30 MID-WEEK SERVICE
"An American Baptist Convention Church"

UNITY
8 N. Genesee FE 5-2773
Diane Seaman, Minister
11 A.M.—Morning Worship "ME AND MINE"
11 A.M.—Sunday School
Wed. 8 P.M.—"Keep a True Lent"
Thurs. 8 P.M.—"How I Used Truth"
Leroy Trafton, Teacher

First Presbyterian Church
HURON AT WAYNE
REV. GALEN E. HERSHEY B.D.
PASTOR
WORSHIP SERVICES 9:30-11:00
CHURCH SCHOOL 9:30-11:00

"Waterford Township's American Baptist Church"
CRESCENT HILLS BAPTIST
Crescent Lake Road Near Hatchery Road
Worship 10 A.M. Large Parking Lot
11 A.M. Sunday School Nursery During All Services
Rev. Robert L. Adams, Pastor

1000 A.M. SUNDAY SCHOOL "COMMITMENT DAY"
11:00 A.M. WORSHIP
Rev. B. W. Pearson, Dist. Supt.
Community Survey by Congregation—1:30 to 3:30 P.M.
6:30 P.M. YOUTH FELLOWSHIP
7:30 P.M. "Earmarks of a Christian"
We cordially invite you to worship with us
O. P. Eastman, Minister
FIRST UNITED MISSIONARY CHURCH
149 N. East Blvd. Pontiac, Michigan
Pastor, O. P. Eastman Office: FE 4-1811
Parsonage, 632 Benson Residence: FE 5-6924

FIRST CHURCH of the BRETHREN
46 NORTH ROSELAWN
Sunday School 10 A.M.—Junior Church 11 A.M.
Morning Message by the Pastor 11 A.M.
7P.M. — Rev. Stanley Deming
Missionary to North Rhodesia, Africa — MISSION FILM

CHRISTIAN SCIENCE
SUBJECT FOR SUNDAY
"MATTER"
Sunday Services and Sunday School 11:00 A.M.
Wednesday Evening Services 8 P.M.
Reading Room 2 East Lawrence Street
Open Daily 11 A.M. to 5 P.M. Friday to 9 P.M.
First Church of Christ, Scientist
Lawrence and Williams Streets
HOW CHRISTIAN SCIENCE HEALS
RADIO STATION CKLW—800 KC.
SUNDAY, 9:45 A.M.

Emmanuel Baptist Church
645 S. Telegraph Rd.
Premillennial — Independent — Fundamental
Evangelist LESTER ROLOFF of Corpus Christie, Texas
Speaker at All Services Sunday
10 A.M.—11 A.M.—7 P.M. Baptism
Radio Broadcast WPON 10:15 A.M. Each Sunday
WED. MID-WEEK SERVICE 7:30 P.M.
Sunday School Attendance Last Sunday: 1651

Dr. Tom Malone, Pastor

Faith Baptist Church
3411 AIRPORT ROAD
Sunday School 10 A.M.
Honoring Junior Dept.
Mr. Robert Parrish
WORSHIP SERVICE 11 A.M.
EVENING SERVICE 7:30 P.M.

Rev. Al Kosten

APOSTOLIC CHURCH OF CHRIST
458 Central
Saturday Young People ... 7:30 P.M.
Sunday School and Worship 10:00 A.M.
Sunday Evening Service 7:30 P.M.
Tues. and Thurs. Service 7:30 P.M.
Church Phone FE 5-8361
Associate Pastor—WILLIAM PARENT 852-2382

Bishop L. A. Parent, Pastor
Come and hear Rev. Frank Arenabia, Spanish speaking oneness Minister from Cuba, accompanied by a very competent interpreter, Rev. George Webber; also Rev. Victor Keywonas a convert of Rev. Arenabia. March 27, 29, 31 and April 1 at 7:30 P.M.

Paul Coleman, Minister
Williams Lake Church of the Nazarene
Corner Airport and Hatchery Rd.
10 A.M. SUNDAY SCHOOL
11 A.M. WORSHIP HOUR
7 P.M. WORSHIP HOUR

CHURCH SCHOOL 9:45 A.M.
MORNING WORSHIP 11:00 A.M.
First Christian Church
DISCIPLES of CHRIST
Rev. Jack H. C. Clark, Pastor
858 W. Huron St.

CHURCH OF THE GOOD SAMARITAN
4780 Hillcrest Dr., Waterford
Service—7 P.M.
Nellie Haubrich, of Lapeer preaching
For Information Call OR 3-2974

Reorganized CHURCH OF JESUS CHRIST of Latter Day Saints
19 Front St., Pontiac FE 5-7542
Morning Service—Elder Van Braidwood
Evening Service—Elder Brockway
Pastor Elder Roland L. Curtis

FIRST CHURCH OF GOD
25 East Blvd. South
General Offices: Anderson, Ind.
E. D. Johnson, Minister
"A United Church for a Divided World"
Sunday School .... 9:30 a.m.
Morning Worship .. 10:30 a.m.
Evening Service .... 6:30 p.m.
Youth Fellowship .. 5:30 p.m.

PONTIAC CHURCH OF CHRIST
Listen to the "Herald of Truth"
Each Sunday—CKLW—11 A.M.
1180 N. PERRY ST.
FE 2-6269
W. W. Hall, Minister
Bible Study ..... 9:50 A.M.
Classes for All Ages
Morning Worship ... 10:50 A.M.
"Looking Four Ways"
Evening Worship ... 6:00 P.M.
Guest Speaker, Ramonae Mendez
Wednesday Night ... 7:30 P.M.

LUTHERAN CHURCHES
MISSOURI SYNOD
Cross of Christ
Telegraph at Square Lake Rd.
Bloomfield Township
Rev. Delayne H. Pauling, Pastor
Services of Worship at 8:30 and 11:00 A.M.
Church School 9:45 A.M.
St. Stephen
Sashabaw at Kempf
Guy B. Smith, Pastor
Sunday School ..... 9:15 A.M.
Church Services 8:00 and 10:30 A.M.
St. Trinity
Auburn at Jessie (East Side)
Ralph C. Claus, Pastor
Sunday School ..... 9:45 A.M.
First Service ..... 8:30 A.M.
Second Service ..... 11:00 A.M.
St. Paul
Joslyn at Third (North Side)
Rev. Maurice Shackell
Early Service ..... 8:00 A.M.
Sunday School ..... 9:05 A.M.
Late Service ..... 10:45 A.M.
Grace
Corner Genessee and Glendale (West Side)
Richard C. Stuckmeyer, Pastor
Church Service ..... 9:00 A.M.
Sunday School ..... 9:00 A.M.
Church Service ..... 11:00 A.M.
Sunday School ..... 11:00 A.M.
"The Lutheran Hour" over WXYZ 9 A.M. Every Sunday

Concert Band Coming to 1st Assembly of God

The Evangel College concert band will play at First Assembly of God, 210 N. Perry, on April 1 at 10:45 a.m.

★ ★ ★

The band repertory includes "Buglers' Holliday" by Anderson, "Light Cavalary" by Franz va Suppe, "Russian Choral and Overture" by Issac, "Marche De Concert" by Bright, "The Holy City," "I Have Christ in My Heart," "The Unveiled Christ," and "Suite in E Flat" by Holst.

In addition, there will be a special visual presentation with band accompaniment, narration, and vocal, entitled "Let There Be Light."

The 29-piece band is currently on a spring tour of Illinois, Michigan, Canada, Ohio, Indiana and New York. Benny Valdes, senior music student, is trombone soloist.

Band director is Jesse Peterson, head of the music department at Evangel College. Peterson holds a master's degree from the State University of Iowa and did his undergraduate work at Texas Wesleyan College.

★ ★ ★

Joe Nicholson, instructor in music at Evangel College, is associate conductor of the band. He holds a bachelor's degree from Texas Wesleyan College and a master's degree from North Texas State College.

Currently 53 of the 568 students at Evangel College are majoring in music. Evangel, a four-year liberal arts college of the Assemblies of God, is located in Springfield, Mo., international headquarters of the denomination.

New Youth Building to Be Dedicated Soon

WHEATON, Ill. (CNS)—The new headquarters building of Youth for Christ International which has been occupied since early this year will be dedicated on April 9, according to President Ted W. Engstrom.

The new building provides three times as much space as the previous headquarters in Wheaton and was erected at a cost of $140,000.

"This modest new building will allow us to continue to expand the worldwide evangelistic activities of Youth for Christ," Dr. Engstrom said. At present YFCI operates in 45 nations with a program of high school clubs, youth rallies, literature and overseas "teen teams."

Youth Day at Marimont

Young People Usher, Offer Prayer, Speak at Sunday Services

Tomorrow is Youth Day at the Marimont Baptist Church with young people of the church in charge of morning worship. Sandy Stewart will offer prayer, Mark Vincent will lead responsive reading and Pat McBride will give the announcements.

★ ★ ★

Alan Somers will lead the singing.

The ushers will be Ronnie Rowe, Homer Hassenzahl, Bill Stewart, Bob Smith and Larry Clower.

Eleanor Hassenzahl will be at the organ and Ruth Hassenzahl at the piano. The mixed trio of Pat Largent, Alice Cooper and Alan Somers will sing two special numbers.

Philip Somers, Jr. will speak on, "The Eternal Promise of the Gospel."

Pat Johnson's class of fourth grade girls will have charge of the opening exercise in the junior dept. Betty Williams will read the Scripture and the following girls will present an object lesson: Deanna Ladd, Debbie Vaught, Susan Dendler and Cheryl Danner.

The color film, "Teen-Age Witness," will be shown to the young people's department at 10 a.m.

Elswood Lundeen will be the song leader in the evening service and Barry Smades will sing a vocal solo. Robert Gavette will speak on "The Ministry of Ransom."

★ ★ ★

Bill Willson, wrestling coach at Pontiac Northern, will be the speaker in the senior high group at 6:30 p.m. Bob Hassenzahl will lead the Teens & Twenties group in a discussion on Revelation.

Nothing so obstinately stands in the way of all sorts of progress as pride of opinion; while nothing is so foolish and baseless.

— J. G. Holland

Pontiac Press Photo

SINGS AT REVIVAL — Rev. and Mrs. Ernest Crauch (left), ministers at Bethel Tabernacle, 1348 Baldwin Ave. listen as Rev. and Mrs. W. H. Yarbrough of Memphis, Tenn., play and sing hymns. The Yarbroughs who play the piano, organ, guitar, accordion, and trombone are conducting revival services at the local church. They received their education and theological training in Tennessee. The meetings will continue every evening through April 4.

Pontiac Press Photo

PANTOMIME AT TRINITY — "Make Way for Youth" is the title of the program being presented at 7 p.m. Sunday in Trinity Baptist Church. Shown in a pantomime of "The Lord's Prayer" are Nadine Maches of 293 W. Wilson Ave. (kneeling), Kathryn Jackson of 263 S. Edith St. (left), and Sheila Rice of 17 Maple St. James Harper of the Church of God in Christ will be soloist. Other numbers will include readings, vocal and instrumental selections. Mrs. Sarah Gary of the youth department is the director. Dr. Joseph W. Moore is pastor.

Give—Because It Is Right

3 Faiths Make Appeals for the Hungry

"To those peoples in the huts and villages of half the world struggling to break the bonds of mass misery, we pledge our best efforts to help them help themselves for whatever period is required—not because the Communists may be doing it, not because we seek their votes, but because it is right."

In no better words than "because it is right" could President Kennedy, in his Inaugural Address, have reaffirmed the reaction of Americans to the needs of the hungry, homeless and destitute millions throughout the world.

★ ★ ★

The great voluntary overseas relief organizations of our religious faiths—Protestant, Catholic and Jewish—are currently engaged in their annual appeals for funds with which to carry on their ministries among those stricken by disasters, by malnutrition, by political displacement and impoverishment, by flood, famine, disease, poverty and ignorance.

Because it is right, millions of Americans will respond to these appeals on April 1—Protestants through "One Great Hour of Sharing" observances in Protestant churches and Catholics through "The Bishops' Relief Fund" appeal in Catholic churches.

Our national Jewish community will be emphasizing the United Jewish Appeal for funds to aid refugees and others in need abroad.

Through these efforts, the traditional compassion of Americans for those less fortunate than themselves will live in deeds throughout the year.

Through them, hundreds of millions of pounds of food, clothing and medicines, including U.S. Government-donated surplus commodities, will be distributed free to the hungry, homeless and destitute.

Orphanages, schools and hospitals, tuberculosis and other health projects will be supported, programs of resettlement and constructive development maintained, agricultural, vocational and other educational projects—giving knowledge and new skills—will be carried on, guiding hundreds of thousands to self-sufficiency.

All this "because it is right."

Keeping faith with those in need—each through his own faith—Americans will share generously and gladly.

'Family Night at Home' Planned by Members

The Orchard Lake Community Church, Presbyterian, will observe a unique "Family Night at Home" Wednesday. All members of families affiliated with the church are asked to make a date with each other.

★ ★ ★

Plans for worship at home formulated by Christian Koch, assistant in Christian education, include three related but distinctly different services, one for families with small children, another for families with older children, and a third for families including only adults.

This "Family Night at Home" is one in a series of Lenten programs sponsored by the committee on Christian education of the Orchard Lake Church.

The Senior High Fellowship will join with other young people of the Pontiac area in a special program at Temple Beth Jacob on Sunday afternoon.

★ ★ ★

Pastor Edward D. Auchard will teach the final Inquirers Class Sunday evening, and the final Communicants Class next Saturday.

"Peace Makers" will be the subject of the sermon tomorrow morning by Rev. Mr. Auchard.

The Chancel Choir directed by Mrs. Alice Smith will sing "Seek Ye the Lord" by Roberts at 9 a.m. The Crusader Choir directed by Mrs. Helen Weiss will sing "I Look for Jesus" by Dexter at 11 a.m.

★ ★ ★

Elders Fritz Radford and John Emmert were elected commissioners to the Presbytery of Detroit on Tuesday evening at the Woodward Avenue Presbyterian Church. The pastor will also attend.

First Nazarenes to Hear Potters

Laymen Participating in Old Fashioned Sing, Use Kerosene Lamps

Rev. Lyle K. Potter, a leader in the field of evangelism and Sunday School work, will speak at the First Church of the Nazarene, 60 State St., at 7:30 p.m. Wednesday.

Mrs. Potter, who travels with her husband is a talented musician and soloist.

★ ★ ★

The pastor of the church, Rev. J. E. Van Allen, reports some ways in which the laymen of the church will participate in the Sunday School Crusade. On Wednesday night the Sunday School superintendent, Donald Leach, and the pastor will each try to fill one side of the auditorium.

On Thursday night representative laymen will endeavor to fill a pew: Eight captains will organize the laymen for the task.

On Friday night, an old fashioned pioneer service is planned. The only light for this service will be kerosene lamps and candlelight. Mr. Potter says, "This night we will turn the calendar back sixty-five years." Only old hymns will be sung.

★ ★ ★

On Sunday morning a special service is planned for the entire School by Rev. Mr. and Mrs. Potter.

Pine Hill Meets to Call Minister for Pastorate

Members of the Pine Hill Congregational Church have been notified of a special meeting at 11:45 a.m. Sunday at the Pine Lake Elementary School for the purpose of calling a minister for the church. The Rev. Dr. Alfred D. Grey retired on Dec. 31.

"A New Commandment" is the sermon topic when James Lyon appears as guest speaker tomorrow. Mr. Lyon is a graduate student at Wayne State University as well as a social worker for Wayne County.

Guest soloist will be Mrs. Ethel Riegelman of Birmingham, accompanying will be Mrs. Emerson Whitfield of South Hammond Lake Drive.

The Women's Association is sponsoring a rummage sale March 31 at the Pontiac Congregational church, with Mrs. James Hatton, 2063 Lakeward Lane, chairman.

Interfaith Understanding

NEW YORK (UPI)—Fuller understanding between Judaism and Christianity can be a main support in assuring world peace, says Dr. Frederich W. Foerster, in a new book, "The Jews, a Christian View," published by Farrar, Straus & Cudahy. There have been several such recent books, by Christians analyzing Judaism and by Jews analyzing Christianity.

CHURCH of GOD
East Pike at Anderson

Sunday School 10:00 A.M.
Morning Worship 11:00 A.M.
Evening Service 7:00 P.M.
Wed. Youth Night 7:00 P.M.
Rev. Estel D. Moore, Pastor

FIRST SOCIAL BRETHREN CHURCH
316 Baldwin FE 4-7631
Sunday School . . . . . 10:00 A.M.
Sunday Worship . . . 11:00 A.M.
Sunday Evening . . . . 7:30 P.M.
Wednesday Choir . . . 6:30 P.M.
Wednesday Prayer . . . 7:30 P.M.
Saturday Service . . . 7:30 P.M.
Rev. Tommy Guest, pastor
FE 2-0384

CHRISTIAN PSYCHIC SCIENCE CHURCH
30 Whittemore St. FE 2-7657
SUNDAY, 7:30 P.M.
SPEAKER— HORACE JOHN DRAKE.
WEDNESDAY—SILVER TEA, 7:30 P.M.

BETHEL TABERNACLE
First Pentecost Church of Pontiac
S. S. 10 A.M. Worship 11 A.M.
Evangelistic Service
Sun., Tues. and Thurs., 7:00 P.M.
Rev. and Mrs. E. Crouch
1348 Baldwin Ave. FE 5-8256

UNITED GOSPEL SINGING CONVENTION
Sunday, March 25th, 2:30 - 4:30 P.M.
FIRST SOCIAL BRETHREN CHURCH
316 Baldwin Ave.
— FEATURING —
QUARTETS DUETS SOLOS
Pontiac and Royal Oak
Eulas Hauston, Pres.
Elsie Gaskin, Sec'y

EVANGELICAL UNITED BRETHREN CHURCH
212 Baldwin Ave., Pontiac Phone FE 2-0728
Sunday School—9:45 A.M.
WORSHIP—11 A.M. Sermon: "Fellowship of Love"
YOUTH HOUR: 5:45 P.M.
VESPER—7:00 P.M. — At North East Community Church
Sermon:—"Christ—Sons Now"
Rev. M. R. Everett, Minister

All Saints Episcopal Church
Williams St. at W. Pike St.

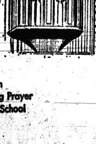

The REV. C. GEORGE WIDDIFIELD
Rector
The REV. WM. E. LYLE
Associate
The REV. ALEXANDER T. STEWART
Vicar
8:00 A.M. — Holy Communion
9:30 A.M. and 11:15 A.M. — Morning Prayer and Sermon by the Rector—Church School
5:00 P.M. — Evening Prayer
8 P.M. Organ Recital
Monday, March 26 — Feast of the Annunciation
7 A.M. — Holy Communion 4:15 P.M. — Children's Lenten Service
Wed., March 28 — 7 A.M. — Holy Communion
10 A.M. — Holy Communion
Thurs., March 29 — 10 A.M. — Holy Communion

CHURCH of the RESURRECTION
will meet in Clarkston Elementary School, 6595 Waldron Rd.
THE REV. ALEXANDER T. STEWART, Vicar
9:30 A.M.—Holy Communion and Sermon
Church School

NORTH EAST COMMUNITY CHURCH
EVANGELICAL UNITED BRETHREN
Mt. Clemens at Featherstone
SERMON: "Christ—The Bread of Life"—Nursery
7:00 P.M.—"Christs Sons—Now"
9:45 A.M. Church School 11:00 A.M. Worship Hour
L. S. SCHEIFELE, Minister — Coffee Hour Following Worship Service — FE 8-1744

The SALVATION ARMY
29 W. Lawrence Street
Sunday School 9:45 a.m. Young People's Legion 6 p.m.
Morning Worship 11 a.m. Evangelistic Meeting 7:30 p.m.
Wednesday Prayer and Praise Meeting 7:00 p.m.
LIEUT. and MRS. GARY B. CROWELL
Good Music—Singing—True to the Word Preaching
God Meets With Us—You, Too, Are Invited

BLOOMFIELD HILLS BAPTIST CHURCH
3600 Telegraph Rd.
North of West Long Lake Rd.
Sunday School 10 A.M.
Morning Worship 11 A.M.
Evening Worship 6 P.M.
PRAYER MEETING
(Wednesday 7:30 P.M.)
Rev. Harold W. Gieseke, Pastor
Phone 647-3463

CENTRAL CHRISTIAN CHURCH
G. W. Gibson, Minister
FE 4-0239 347 N. Saginaw
Bible School . . . . 9:45 A.M.
Morning Worship . . 11:00 A.M.
Youth Service . . . . . 6:00 P.M.
Evening Service . . . . 7:00 P.M.
Prayer Meeting and Bible Study Wednesday . . . 7:30 P.M.

WESLEYAN METHODIST
67 N. LYNN ST.
SUNDAY SCHOOL . . . . . 10:00 A.M.
WORSHIP . . . . 11:00 A.M.
W.Y.P.S. . . . . 6:45 P.M.
EVENING SERVICE . . . . 7:30 P.M.
WEDNESDAY, PRAYER and BIBLE . . . . 7:30 P.M.
REV. J. M. KAVANAUGH, Minister

FIRST BAPTIST CHURCH
COR. OAKLAND AND SAGINAW STREETS
Rev. Robert H. Shelton, Interim Pastor
9:45 A.M. SUNDAY SCHOOL (Classes for All Ages)
10:45 A.M. MORNING WORSHIP SERVICE
(Message broadcast over CKLW at 11:00)
5:45 P.M. YOUTH FELLOWSHIP GROUPS
7:00 P.M. EVENING EVANGELISTIC SERVICE
Special Musical Program—Gospel Message
Wednesday, 7:30 P.M. Midweek Prayer Service
"HOLDING FORTH THE WORD OF LIFE"

CHURCH of CHRIST
210 HUGHES ST FE 5-1156
Roosevelt Wells, Evangelist
Sunday Bible Study for all ages, 9:45 a.m
Sunday Worship Periods
11 a.m. and 7 p.m.
Tuesday Weekly Bible Study, 8 p.m
The Church that "Speaks as the Oracles of God"
(I PETER 4:11)

CHURCH of SPIRITUAL FELLOWSHIP
BEMIS OLSON POST—570 OAKLAND AVE.
SERVICES SUNDAY 7:30 P.M.
Elsie Beesley, of Royal Oak
April 1st — Mathew Connell
Message Forum — April 12

"A WORLD WIDE" "GOSPEL WORK"
The PILGRIM HOLINESS CHURCH
Baldwin at Fairmount
SUNDAY SCHOOL 10 A.M.
YOUTH HOUR 6:15 P.M.
Rev. Calvin Hendrick
REVIVAL CONTINUES through April 1
NIGHTLY 7:30 P.M.
Evangelist — R. C. Rickner

This Is Your Invitation to Attend
EVANGELICAL TABERNACLE
2800 Watkins Lk. at Buick St. (Near Market)
SUNDAY SCHOOL 10 A.M., Al Eberle, Supt.
● Rocket Contest Now on—Prize $20.00 Bill—Come
Preaching 11 A.M. and 7:30 P.M. Youth 6:30
RADIO-80—CKLW Sun. 7:30 A.M. Tune in!
A. J. Baughey, Pastor DeWitt Baughey, Asst. Pastor

WATERFORD COMMUNITY CHURCH
5995 OLYMPIC PARKWAY
Robert D. Winne, Pastor
★ Sunday School —9:45 A.M.
★ Worship Service—11:00 A.M.
★ Youth Groups—6:00 P.M.
★ Evening Service 7:00 P.M.
Film — "John Wesley"
Coming: Annual Missionary Conference
April 4-8

DAR Is Slapped by Jackie in Press Interview

RAWALPINDI, Pakistan (AP)—Old and lonely women and their organizations, the Daughters of the American Revolution and young girls all figured today in Pakistani press reports about Jacqueline Kennedy.

Rawalpindi's Pakistan Times said Mrs. Kennedy had this exchange while chatting with Pakistani women journalists at a garden party Friday:

Q. "Mrs. Kennedy, since you supported the UNICEF greeting card (program) 'condemned by the Daughters of the American Revolution are you doing anything else to forward the cause of liberalism and counteract reactionary influences?

A. "Well the best way to do it is to ignore such influences and in my case it is mostly confined to old and lonely women and their organizations.

UNICEF—The United Nations Childrens Emergency Fund—raises cash every year by selling greeting cards. The DAR objected to Americans aiding this international project.

The Pakistan Times also reported that Mrs. Kennedy, while talking to a group of pretty Pakistani girls at a party, said she had not seen an ugly girl since arriving in Pakistan Wednesday.

Eggs and Tomatoes Tossed at Philip

BUENOS AIRES, Argentina (AP)—Prince Philip was hit by two eggs and several tomatoes thrown as he visited the Argentine-British Cultural Institute here today.

★ ★ ★

The action caught the touring British prince and his bodyguards by surprise.

Four persons were immediately arrested but there was no hint as to their identity or why they loosed the barrage at Philip.

He continued his day's activities, visiting British-owned meat plants and other areas.

10 Negro Dems in Dixie Race

Names Put on Ballot for County Party Posts in Ala.; 2 Unopposed

BIRMINGHAM, Ala. (AP) — County Democratic leaders have agreed to put the names of 10 Negroes on the May primary ballot for county party posts—2 of them without opposition.

"So to speak, we are as good as elected," Orzell Billingsley Jr., one of the Negroes, said of himself and Arthur Shores.

The other eight Negroes have opposition in their races for position on the Jefferson County (Birmingham) Democratic executive committee.

★ ★ ★

A federal court suit by the Negroes seeking to force the party's acceptance of them as candidates was dismissed on the basis of the agreement.

Earl J. Ellis, chairman of the Jefferson County Democratic committee, said the elections subcommittee has agreed to place the Negroes' names on the ballot for committee posts.

His announcement came today, following the agreement and the dismissal of a federal court suit brought by the 10 Negroes.

★ ★ ★

U. S. District Judge H. Hobart Grooms dismissed the suit late Friday after he was informed of the agreement.

★ ★ ★

An attorney representing the party leaders named in the suit said the agreement "ends the dispute insofar as the courts are concerned."

Seeks Cuban Asylum

MIAMI (UPI)—An American tentatively identified as John Wilkes of Amarillo, Tex., landed a light plane in Cuba today and sought asylum as a political refugee, Radio Havana reported.

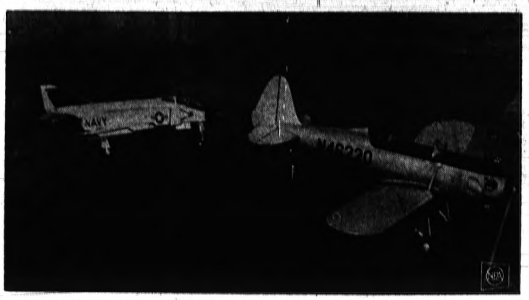

LOW AND SLOW — The world's fastest jet aircraft, the McDonnell F4H Phantom II, can also fly in slow motion. It proves it by pacing an old Ryan PT22 trainer. Recently clocked at over 1,650 m.p.h., the Phantom II can creep as slowly as 125 m.p.h. Flaps and a system controlling the air flow over the wings make this possible. The slow-flight capability is particularly valuable in making carrier landings. In photograph above, the Phantom II appears smaller than the trainer because it is farther from the camera plane.

Detroit Science Fair

2 Area Students Tops

Two area high school seniors were among the first place winners of the Metropolitan Detroit Science Fair announced yesterday.

Robert A. Liebler, 17, of 20195 Westhampten, Southfield, a student at Southfield High School, won first place in the mathematics classification of the senior division. His entry was named, "A Polynomial Theorem."

First place in biology went to James F. Phillips, 17, of 146 S. Fremont St., Romeo. A student at Romeo High School, Phillips won with "Beta-Bacterial Mutation."

An Oak Park High School junior, Larry Hauptman, 16, of 24501 Harding, Oak Park, placed second in biology with "Electrophoresis Through Capillary Tubes."

SPECIAL AWARDS

Special awards in the senior division went to Pauline E. Myers, 18, of 83 Chippewa, Pontiac, a senior at St. Frederick High School, in chemistry; and Joseph J. Godbow, 15, of 33925 Oakland Road, Farmington, a sophomore at Our Lady of Sorrows High School, in biology.

Also receiving special awards were Christine R. LaLonde, 17, of 2144 Garland, Pontiac, a senior at St. Frederick, in biology; and Alan R. Watson, 17, of 1380 Beachland Blvd., Waterford Township, a senior at Waterford High School, in physics.

Area students took two of the three first places in the junior division where judging was confined to the field of general science.

★ ★ ★

Ninth grade winner was Greg W. Baumann, 14, of 4294 Rouge Circle Drive, Birmingham, a student at Derby Junior High School. His entry was "The Effect of High Frequency Radio Waves on the Growth of Bacteria."

First place winner among seventh grade entrants was Jan E. Rowe, 12, of 8872 Woodside Park, Oak Park, a student at Lincoln Junior High School. Her entry was "Corrosion."

Connie M. Takis, 13, of 1392 E. Lincoln Road, Birmingham, won second place in eight grade competition. A student at Derby Junior High School, she entered "The Durability of Floor Wax."

BIRMINGHAM WINNER

Special awards in the junior division were won by Kathy J. Swigert, 14, of 270 Chewton St., Birmingham, a ninth grade student at Derby Junior High School; and Daniel B. Newman, 14, of 3721 Lincoln St., Birmingham, also a ninth grader at Derby School.

Also receiving special awards were seventh graders Patricia A. Russell, 12, of 22101 Beverly St., Oak Park, Clinton Junior High School; Christopher H. Mayhew, 12, of 1555 Northumberland St., Avon Township, Rochester Central Junior High School; and William H. Scharling, 13, of 5866 Little Pine Lane, Oakland Township, Rochester Central Junior High School.

First, second and third place winners will receive $100, $75 and $50 in savings bonds, respectively, and engraved plaques. Special award winners will receive plaques.

★ ★ ★

The Science Fair will open to the public in Cobo Hall, Detroit, tomorrow.

Romney Slams Swainson for Con-Con Attack

DETROIT (UPI) — Republican gubernatorial candidate George Romney charged today that Gov. John B. Swainson's "attack on me . . . makes it perfectly clear which party has injected partisanship into the constitutional convention."

★ ★ ★

Romney, in a statement issued by his campaign headquarters here, referred to Swainson's reaction to a proposal by con-con delegate John A. Hannah, R-East Lansing, president of Michigan State University, that the convention be recessed until November to free it of the pressure of political campaigns.

Swainson said "Hannah's proposal indicates that he recognizes the political atmosphere that pervaded the convention since the announcement by a delegate of his intention to run as a Republican candidate for governor."

Romney said he had pledged that he would not inject partisanship into the con-con and that he had maintained that pledge.

Cuba Shake-Up Seems Started

Castro Transfers Many Government Officials, Ousts Very Few

KEY WEST, Fla. (AP) — The government shake-up promised by Prime Minister Fidel Castro in a major address last week appeared today to be under way in Cuba.

★ ★ ★

Havana Radio announced a number of changes in position in high echelons. However, most of them represented transfers rather than dismissals.

Faure Chomon, now Cuba's ambassador to the Soviet Union, was named minister of communications succeeding Paul Curbelo who became chief of the Cuban Air Force.

Luis Busch Rodiguez, secretary to the president and to the council of ministers, was appointed head of the Supreme Court.

Celia Sanchez, once Castro's private secretary, will succeed Busch in the secretary's post.

COMMERCE MINISTER

Manuel Luzardo became minister of interior commerce, a post formerly held by Maximo Berman who was assigned to other nonspecified "government functions."

★ ★ ★

Chomon succeeds Sergio del Valle as air force chief.

Troy Toy Firm Wins Top Order for 'Turnpike'

A million-dollar order was received by AMT Corp. of Troy at the recent New York Toy Fair, a corporation spokesman said yesterday.

The one order was the largest ever placed on a single item at the fair. It was for the corporation's authentic model turnpike.

"The turnpike is a new concept in road racing," said Lois E. Ellis, sales manager. "It is an authentic one-twenty-fifth scale of a one-eighth-mile track and the only unit on the market in which the driver has complete steering control."

★ ★ ★

The turnpike will be available for delivery next fall.

To Meet the CAP at Clarkston School

CLARKSTON — A Civil Air Patrol-sponsored "get-acquainted night" for boys and girls 14 to 21 who are interested in aviation is scheduled for Monday at 8 p.m. at Clarkston Junior High School.

Plans for establishment of a CAP squadron in the area are nearing completion and a squadron commander has already been designated.

★ ★ ★

First Lt. Robert K. Doyle, 8335 Perry Lake Road, will direct the unit when it is formed.

★ ★ ★

Lt. Col. Eugene J. Kempf, chief of staff of the Michigan Wing, CAP, will be at the meeting to show a film on the CAP program and to answer questions.

WANTED
YOU and Your CAR
at Pontiac Area
STANDARD STATIONS
for
FREE LUBRICATION
and
50 TOP VALUE STAMPS

JUNK CARS
AND TRUCKS
WANTED
—HIGHEST PRICES PAID—
We Pick Up
FE 2-0200
PONTIAC SCRAP

Kmart
. . . Second New Store Opens
THURSDAY, MARCH 29
IN PONTIAC

K-Mart (in case you haven't been listening to the radio or watching TV lately) is the very first of the nationwide giant Discount Department Stores being established by the Kresge Company.

There isn't room on the page to tell about the tremendous range of K-Mart merchandise. As the radio jingle says:

We've got fine Revere Ware pots and pans,
Johnson's Wax and Universal fans.
TV's by Westinghouse and RCA,
The best-known brands you can buy today.

We've got Dan River and Cannon Mills,
DuPont products and Stanley Drills.
We've got Hazel Bishop and Maybelline,
And Bissell Sweepers to keep rugs clean.

K-Mart will offer all the economies that mass merchandising can produce—quality that is guaranteed—friendly service where needed—and a tradition of integrity.

Watch for the Grand Opening advertising. Circle March 29 on your calendar. We'll be looking for you at K-Mart.

HERE IT IS---->

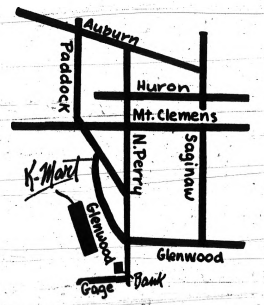

K-MART
Glenwood Plaza
7 GLENWOOD AVE.
Just East of North Perry Street
Back of Community National Bank

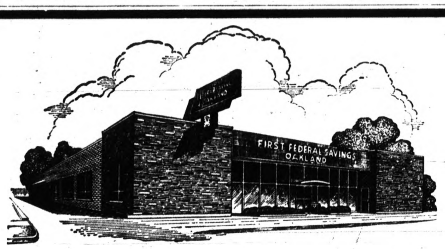

MORE
FOR YOUR MONEY

1. 4% RETURN
Paid quarterly on your investment. Savings placed before the 10th of the month earn from the first!

2. SAFETY
Every account is insured to $10,000 by an agency of the United States Government.

3. CONVENIENCE
Six offices to serve you. Save-by-Mail Service, Drive-in Window and Free Parking in the rear of the Home Office, Drayton Plains and Walled Lake Branches.

First FEDERAL SAVINGS of Oakland
● 761 W. HURON ST.
● DOWNTOWN
● DRAYTON PLAINS
● ROCHESTER
● WALLED LAKE
● MILFORD

FEDERAL SAVINGS AND LOAN INSURANCE CORPORATION — SAFETY OF YOUR SAVINGS — INSURED UP TO $10,000
FEDERAL HOME LOAN BANK SYSTEM — MEMBER

Howard Johnson's
FISH FRY
Every Friday Night
3650 DIXIE
HIGHWAY AT DRAYTON PLAINS
ALL YOU CAN EAT
FOR ONLY $1.19
Children Up to 12 . . . 85c
Our new Lamplighter room is available for banquets, receptions, or other large groups. Inquire of the manager.
HOWARD JOHNSON'S

THE PONTIAC PRESS

SATURDAY, MARCH 24, 1962 PONTIAC, MICHIGAN. THIRTEEN

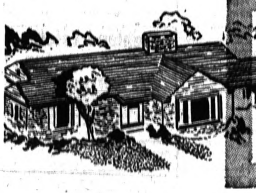

background for LIVING

Your Neighbor's House

Scienzynskis Chose Tri-Level in Golf Manor

By JANET ODELL
Pontiac Press Home Editor

Some day — we promise — some day we're going out to Golf Manor to do a home in the summertime. Two years ago when we did one of the first homes in the subdivision, the roads were so clogged with snow that we wondered if we would make it without a snow plow.

Just a few weeks ago we went again. The roads were clearer, but we couldn't see any of the nice landscaping at the home we were photographing. The next time we go, it's to be on a hot day.

The Stanley Sciezynskis moved into Golf Manor a year ago last November. They've now been in this area for 10 years. Before moving to their new tri-level on Red Arrow Drive they lived at Middle Straits Lake.

The home Bert Smokler built for them is on a pie-shaped lot, 152 feet across the front and 62 feet on the rear. The basic design was Smokler's, but the Sciezynskis had some changes made in the building.

The house itself is 4 feet longer than the original plan. Family room and bedrooms are 2 feet deeper. Front and back porches were added.

Ronald Sciezynski will be 4 in May. He is a rather solemn little boy who has a delightful manner when he warms up to you.

The whole family was home to greet us. Ronnie was watching television in the living room.

Here there is brown tweed carpeting and sandalwood walls. Draperies are cream with a black and aqua design.

TRAFFIC LANE

There is a coat closet at the right of the front door. Two doors at the rear of the room lead into the kitchen and breakfast room and stairs at the left go both up and down.

Sofa and lounge are gold. A gold and black tweed chair has a blonde frame. Occasional tables are Italian Provincial walnut. In addition to the pole lamp next to the sofa, there are tall lamps on the tables.

The Terrazzo floor in the kitchen is pink, beige and aqua. Walls are creamy yellow in the kitchen end. In the breakfast room there is a birch dado with coral paper above. The chimney wall has ivy design paper on it. This wall holds the built-in oven.

Sliding glass doors open onto the back porch. This has redwood sides.

Birch cabinets have a pickled finish. Counter tops are gold and white. Appliances are white. The breakfast set is birch. Chair seats are red. A little desk, for Mrs. Sciezynski's planning, is built in next to the range. Ronnie likes the cuckoo clock over the buffet.

The living room carpeting is carried up the 6 steps to the bedroom level. In the master bedroom there is tufted tweed carpeting in aqua, pink and beige. Walls are pink. The curtains are white.

Furniture is golden mahogany. The headboard is tufted leather in a rose beige shade. The bedspread is white candlewick.

Ronnie has a "private office" in his closet. There's a little desk tucked away behind the folding doors. The walls of his room are blue. Curtains have a design of children playing on them. His furniture is maple.

The third bedroom has peach walls, tweed carpeting and maple furniture. Curtains are semi-sheer shaded brown ones. The candlewick spread is peach.

In the bathroom beige and brown are dominant colors.

There's an oak parquet floor in the family room and den on the lower level. The den has green walls. It is a sewing room now, can be a study room when Ronnie needs it.

A birch dado runs around the walls, finished in the same pickling as the kitchen cupboards. Walls above and ceiling are pale beige. Curtains are a rosy shade.

★ ★ ★

At one end of the room there is a small dinette set and a buffet. The other end of the room has living room furniture.

On the floor there is a random striped rug. Early American furniture is birch. Sofa and chairs have a colonial print upholstery. In the corner there is a home organ which Mrs. Sciezynski loves to play.

The exterior of the house is red brick with a white frame upper story. Trim and shutters are coral. There is an attached garage at one side. The front porch is covered with a white metal awning, supported by black wrought iron pillars.

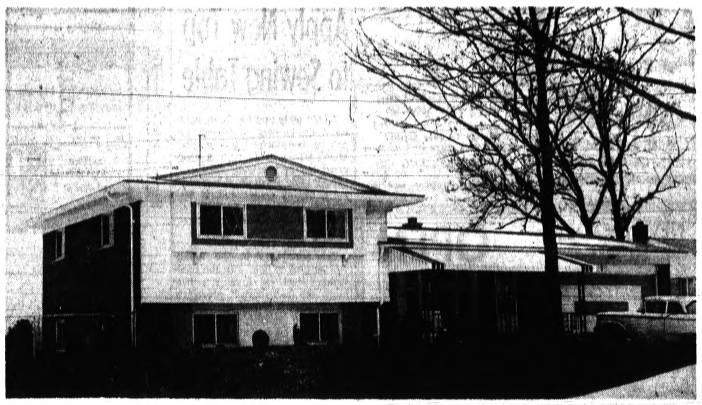

IN GOLF MANOR—This tri-level home on Red Arrow Drive is owned by the Stanley Sciezynskis. Built by Bert Smokler, the house combines red brick, white frame and coral trim. A covered porch protects the front entrance. The Sciezynskis' lot is pie-shaped with 152 feet on the front, 62 feet at the back.

New Home Owners Need to Anticipate Troubles

No one is more lost, it often seems, than the young marrieds moving into a house for the first time.

It can be a hectic experience until they learn to overcome problems inherent in home management. The best advice is the Boy Scout motto: "Be Prepared." Here are some hints along these lines for persons, young or old, moving into a house for the first time:

— Get to know your drainage situation thoroughly, before the need arises. Heavier-than-usual rains may not come immediately, but they'll eventually come. A stopped-up drain can cause untold grief.

— Learn the best way to clean and care for your surfacing materials. If you have quality materials, such as ceramic tile, in your kitchen and bathroom, all that is needed is an occasional wipe with a damp cloth. You needn't wax real tile, but other materials often require special care.

— Check electrical circuits at the first opportunity. Know which outlets and appliances are on which circuit, and what size fuse is needed. Or, if you have circuit breakers, check their location before the need arises.

— Inspect the built-ins and appliances immediately and read the manuals provided by manufacturers. Do the same with plumbing — learn the location of shut-off valves.

While this is only a sampling of things to do in "getting started" at home keeping, they're some of the basic ones to help you off to a good start.

Bicycle Bumper

If you let your children use your carport for outdoor play during the winter months, you can get cheap protection from bicycle and tricycle bumps along the walls by installing a 1x2 board of tough Douglas fir along all walls.

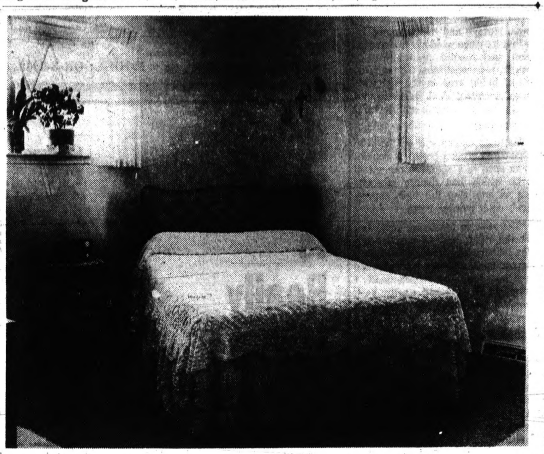

CORNERWISE—By setting the double bed cornerwise in this bedroom, Mrs. Sciezynski finds it easier to make. The headboard is rose beige tufted leather. The candlewick spread is pink. Carpeting is aqua, beige and rose tweed; walls are pink. Curtains are white.

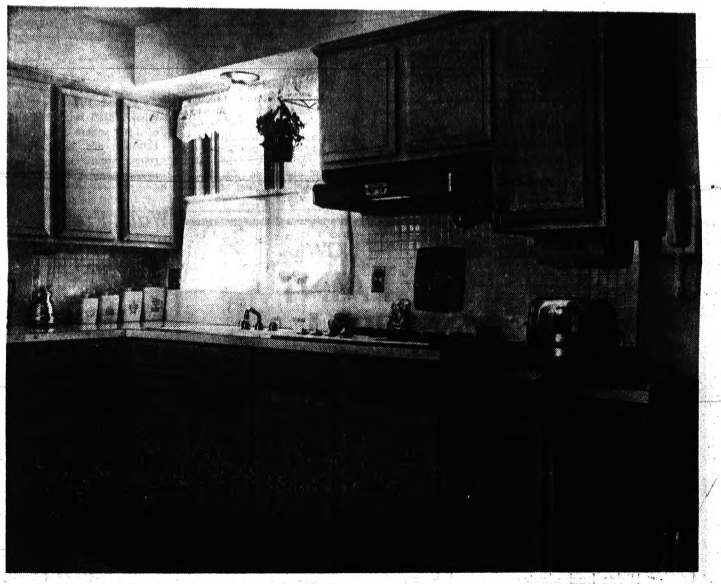

MOSTLY WHITE—Tile, counter top appliances and walls in the kitchen are white. Birch cabinets have a pickled finish. The sheer curtains are white with pink roses. At the right is Mrs. Sciezynski's little planning desk. She can watch Ronnie at play in the back yard from those windows over the sink.

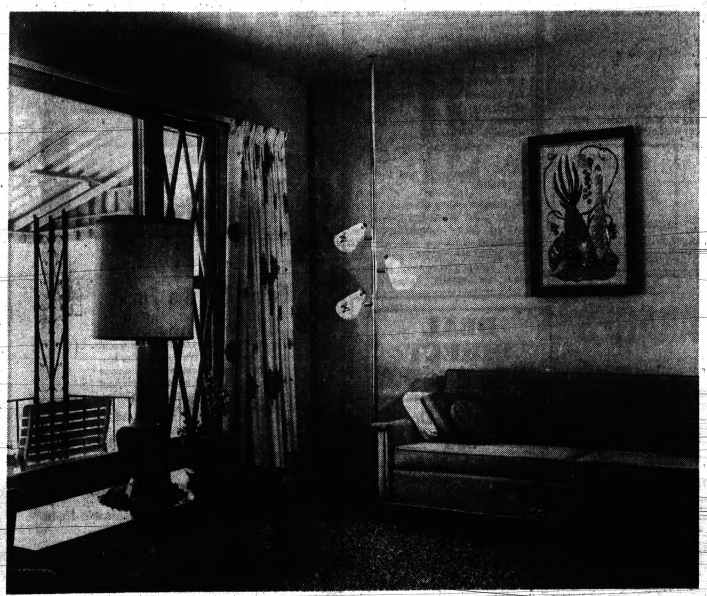

MORE FORMAL—A more formal atmosphere is felt in the living room. Here the furniture is Italian Provincial walnut. The sofa is gold. There are butterflies on the shades of the pole lamp next to it. Draperies are cream with a black and aqua design. Walls are sandalwood.

Pontiac Press Photos by Ed Vanderwerp

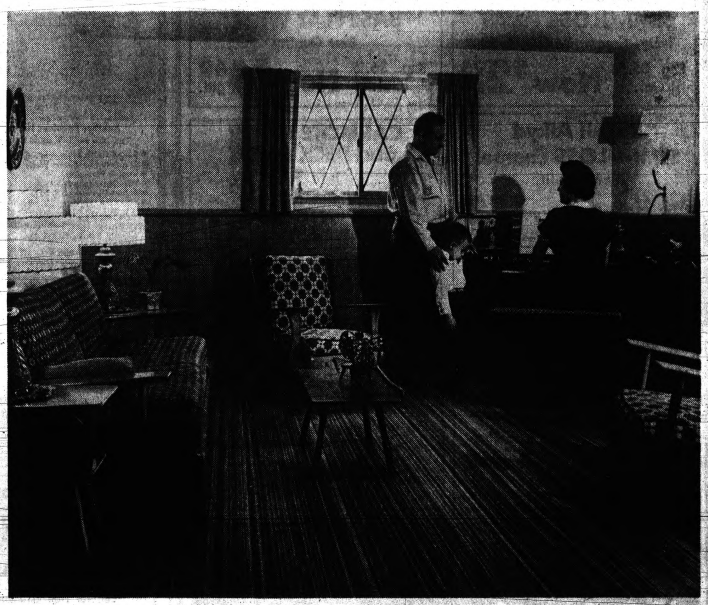

FAMILY GROUP—Father and son listen as Mom plays the organ. Ronnie was afraid of the lights. This is one end of the family room. The dado is birch with a pickled finish. Upper walls are light beige. Furniture is Early American birch. The rug on the oak parquet floor is random striped in rose, aqua and beige.

Beautiful Pre-Finished
V-GROOVE MAHOGANY PLYWOOD
4'x8' SHEET
5.69
Stop in See it You'll buy it!
CASH 'N' CARRY
Free Customer Parking
CORWIN
LUMBER and COAL CO.
117 S. Cass FE 2-8385

Redecorate Room by Paneling Walls

For that home remodeling job, consider hardwood flooring for paneling walls and ceilings. Smart interior decorators have suggested that you try nailing standard lengths of flooring to one wall of the living or dining room, as a starter. They point out also, that if you wish to be real daring, you can nail the light-toned Northern hardwood floorings to both walls and ceiling.

★ ★ ★

Northern hard maple and birch floorings are available at local lumber yards. The dealers will also help you in selecting the studs and nailing strips you will use in completing the paneling project.

★ ★ ★

Use a penetrating sealer for finishing the wood and add wax if a high polish is desired.

RED BARN SUBDIVISION
FOUR NEW MODELS
Just West of M-24 Behind Alban's Country Cousin
Open 12 Noon 'til 8:00 P.M. Daily
CARLISLE BUILDING CO.
FE 4-0095 OA 8-9145

RAISED SPLIT LEVEL — The lowest level of this three-bedroom house is raised, all but eliminating excavation cost as well as providing additional living area. House contains 2,005 square feet of living area in a basic ground cover of 1,289 square feet and dimensions of 53' wide by 35'4" deep including balconies.

Unusual 4-Level Split Cuts Excavation Costs

By JULES LOH

Not too many years ago some unnamed architect took a long look at a hillside lot, scratched his head, sat down to his drawing board and, not too surprisingly under the circumstances, designed a split-level house.

★ ★ ★

As everyone is aware, the split-level plan caught on for a number of reasons, combining as it does the best elements of both the two-story and the ranch.

★ ★ ★

But the fact remains it was intended originally for a sloping lot, and sometimes the high cost of adapting level ground to split-level specifications makes it hardly worth the effort.

This striking three (or four) bedroom split, on the other hand, was designed to eleminate 90 per cent of the customary and costly dirt moving. This refinement, plus other cost-cutting features which were accomplished without sacrificing a whit of livability, make it worthy of selection as House of the Week. It is plan J-12 in the series, designed by architect Samuel Paul.

The house contains three full baths, a large reception foyer, a kitchen-breakfast room, dining room, family room, study (or fourth bedroom), living room with a dramatic corner fireplace and other touches of elegance such as balconies off all three upper level bedrooms and a covered living room deck.

This four-level house has no cellar, in the usual sense, and that's the key to its economical construction.

The lowest level (garage, heater room, storage and hobby room) is so that its large windows are above grade and require no areaways; thus it, too, constitutes 571 square feet of living area in the strictest sense. Architect Paul refers to the design as a "raised split-level."

ENTRANCE

The main entrance is on the 716-square foot ground level. Its double doors open to a spacious reception foyer which has double closets; and an adjoining full bath serves nicely as a powder room.

The stair to the living room is at the right, and to the left is the laundry and study. The study is equipped with a large closet, and with the full bath practically adjacent to it could easily become a fourth bedroom or guest room.

Straight ahead from the foyer is a huge family room — 297 square feet of airy informal space with glass doors leading to a rear patio that stretches the entire width of the house. Note also the two big closets in the family room—a family man himself, architect Paul is well aware of the toys, games and other paraphernalia that invariably collect in this well-used room.

TWO STAIRS

A second stair with an open-work rail connects the family room to the kitchen-breakfast room, visually and functionally interlacing the two informal zones into a graceful expense of 42 feet.

An island range, with a counter top and hood, not only divides the kitchen and breakfast area effectively but also forms a square work area which is the ultimate in step saving. And don't overlook the large pantry closet, or the long "bonus" counter between it and the refrigerator.

A floor to ceiling glass wall, with sliding glass doors leading to the covered deck, complements the glamorous fireplace and wrought iron fail at the opposite end of the living room. The rear of the fireplace, incidentally, forms an attractive brick wall both in the foyer and along the main stair.

Upstairs, all three bedrooms are well sized, and the balconies adjoining each of them provide real luxury — of the inexpensive type. The front balcony, 27' long, forms a covered front porch over the main entry.

Study Plan Order Coupon

Enclosed is 50 cents in coin. Please send me a copy of the study plan of The House of the Week Design J-12.

Send to The Pontiac Press, Pontiac, Mich.

No stamps accepted. Please do not use sticky tape on coins.

NAME .....
(Please Print)
STREET .....
CITY .....
STATE .....

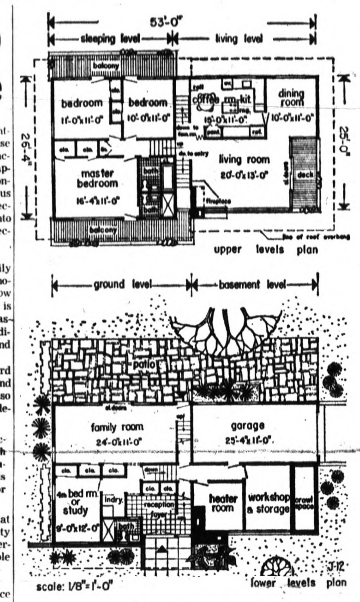

J-12 Statistics

A three-bedroom, four level split with three full baths, garoom, dining room, family rage, foyer, kitchen-breakfast room, study (or fourth bedroom), large living room, bedroom balconies and covered living room deck.

House contains 2,005 square feet of livable area, not including 300 square feet in balconies and deck, in ground cover of 1,289 square feet and overall dimensions (including balconies) of 53' wide by 35'4" deep.

Apply New Top to Sewing Table

An old table that has been shunted aside to only occasional use can be transformed into a functional sewing table with a snap-proof top at low cost. The converted table becomes the nucleus for a sewing center and, if necessary, it can be pressed into service on the patio or in the recreation room during a party.

★ ★ ★

The handyman in the family will be glad to help with the renovation when he finds out how much the do-it-yourself project is saving him. Use a panel of plastic-surfaced Marlite, which ordinarily is used for walls and ceilings, to top the old table.

Attach the panel with wallboard or contact cement. Sand and stain the edges. The legs also can be cleaned and painted, if desired.

Applying a new top of plastic-surfaced hardboard is much easier than completely refinishing the table, and the surface is smoother and more practical for sewing work.

Plastic-surfaced Marlite, sold at lumber yards, comes in a variety of colors, woodgrains and interesting patterns. It is washable and never needs refinishing.

★ ★ ★

The usefulness and convenience of a sewing table will be increased if you mount it on casters so that it can be moved around the house. With a portable machine on top, the homemaker can make draperies, for instance, right at the window where they will be used. This simplifies fitting and speeds up the work.

FLOOR PLAN — Unusual adaptation of split level design creates 2,005 square feet of living area in basic ground cover of 1,289 square feet. This doesn't include 303 square feet in balconies and living room deck. Dimensions, including balconies, are 53' wide by 35'4" deep. Note extremely broad roof overhang.

Walls Free When Heat Is Hydronic

Many professional decorators prefer to work in a house that's heated with a hydronic (hot water) heating system.

Hydronic systems, because of their wall-hugging baseboard heat distributors, are free from the usual decorating problems that prevail with other types of heating systems.

Hydronic baseboards are usually installed along the length of outside walls at ankle height. They are only about 8-inches high.

Thus the decorator, as well as the homeowner, can place furniture close to walls without fear of blocking heat. In addition, installation of floor to ceiling drapery and wall to wall carpeting is simplified with baseboard units.

Baseboard can be painted to blend or contrast with the room's decor.

About 16,000 lumber mills now are operating in the Southern Pine producing states.

CUSTOM BUILDING
Your Plans or Ours
FINANCING ARRANGED
WEST HOMES, Inc.
EM 3-6311

Highland Estates
Homes from $13,950
BERT SMOKLER Builders
Model Phone OR 3-4911
Located Airport Road
Between M-59 and Pontiac Lake Rds.

CUSTOM BUILT CABINETS . . . Wood, Plastic and Laminated Faced! Custom Designed Vanities and Basement Bars! FREE ESTIMATES!
WATERFORD CABINETS
5700 Williams Lake Rd. OR 4-0404

ALBEE KING HOMES
40750 MICHIGAN AVE.
WAYNE, MICH.
PHONE PA 8-1400
The King in Pre-Cut Customerized Homes

NEW MODEL HOME OPEN
3 Bedroom 24x40 Rancher
garage optional

$6,675 NO MONEY DOWN
On Your Lot — Lots Available
• Aluminum Siding • Copper Plumbing
• Gold Bond ½" Drywall • Wiring—100 amp Service
• Oil or Gas Furnace • Cement Block Foundation
• Anderson Aluminum Windows • Aluminum Insulation
See Model on Milford Rd., 2 Blocks off M-59
BOOTH BUILDERS CUSTOM HOME
551 Hilltop Drive — Pontiac, Mich.
EM 3.4501 Model Phone 674-4083

Carousel HOMES
In Beautiful Waterford Township

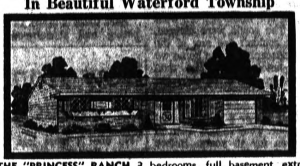

THE "PRINCESS" RANCH 3 bedrooms, full basement, extra large living room, brick face, oak floors, paneled family kitchen, hardwood kitchen cabinets, aluminum windows, and lots from 75'x150' and larger, choice of 5 models . . . attached garage optional.
SPRING SPECIAL
$13,500 Value NOW $12,500
G.I. TERMS AVAILABLE
5 SITES LEFT FOR EXCLUSIVE TRADE-IN

A. S. GEORGE BUILDING CO. Custom Craftsmanship
OFFICE: UN 4-4476 MODEL: OR 3-3060

BE AN EARLY BIRD — PAINT NOW
ONE SHOT PAINT BARGAINS
While They Last
Vari-Krom Multi-color SPATTER FINISH
All Discontinued Colors Reg. $7.97 Gal. NOW $4.79
ARVON STIPPLE PAINT — Hides bad plaster — Reg. Price $5.60 gal. Now $2.49 gal.
ARVON TEXTURE PLASTER PAINT — Reg. $5.29 Gal. Now $2.98 gal.
SOF-GLOSS SEMI-GLOSS PAINT — Ivory, Cream, Yellow, Peach — Reg. $5.50 Gal. Now $2.95 gal.
KOTALL ALKYD BASE FLAT WALL — Best Quality — Reg. $6.15 Gal. Now $4.49 gal.
Kotall Alkyd SEMI-GLOSS Enamel — Best Quality — Reg. $7.40 Gal. Now $4.49 gal.
CARMOTE FLOOR and DECK PAINT — Gray, Red, Brown, Mahogany — Reg. $6.75 gal. NOW $3.95 gal. — Reg. $1.95 qt. NOW $1.19 qt. — VERY LIMITED QUANTITY
SPRAY CANS ENAMEL — Reg. $1.79 (16 oz.) Now $1.19 — Reg. $1.69 (12 oz.) Now 99¢ — WELL KNOWN BRAND
ANTIQUE MARBLE WALL PAINT — Large Kit reg. $11.53 Now $6.95 — enough for average room (including spray gun) — Small Kit reg. $5.93 Now $3.79
GOLD ANTIQUE-It-Yourself Kit — Gold over black-gold over white — Reg. $4.98 Now $2.99 — enough for table and 4 chairs
FREE SILVER CLEANER With Every Purchase
PONTIAC PAINT
19 S. Perry St. FE 5-6184

NEWEST HOME VALUE IN THE PONTIAC-FLINT AREA
GRAND OPENING
42-FT. LONG • 3-BEDROOM
RANCH HOME $6,850
STATE HOMES
ONLY $50 DOWN Low Monthly Payments Built on Your Lot

Another Fabulous Home Designed by STATE HOMES, INC.
THIS LOW PRICE INCLUDES INSTALLATION OF THESE OUTSTANDING FEATURES:
• Baked Finish Aluminum Siding
• Concrete Foundation Walls
• Copper Plumbing
• Weatherstripped Doors
• Bryant Gas Furnace
• 100 Amp. Westinghouse Wiring
• U.S. Gypsum ½" Dry-Wall
Visit Model Home—March 23, 24, 25 1 P.M. to 6 P.M.
10372 Green Rd., off M-15, South Limits of Goodrich
LOOK FOR STATE HOMES SIGN
C. PANGUS REALTOR Ortonville, Mich. NA 7-2815

Now This Is Really Living

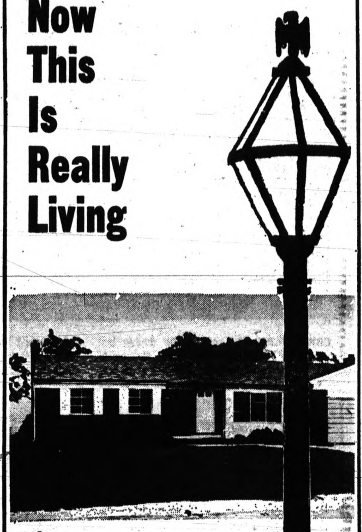

The Whitcombe
The Home for the Family:
Built to perfection, this lovely 3-bedroom, all-brick home offers you all the conveniences you would ever want in a home. The Whitcombe also features a beautiful family room with a fireplace plus a bath and one-half, full basement, gas heat and built-ins. Don't miss this outstanding value, drive out today and see it for yourself.
LOCATION: 3584 LORENA DRIVE Watkins Hills Subdivision Watkins Lk. Rd. at Dixie Hwy.
"The Builder That Makes a House a Home"
W. W. Ross Homes
OR 3-8021

DIXIE GARAGES

SEE MODELS ON DISPLAY
DEAL DIRECT SAVE $60 to $100
No Money Down and 5 Years to Pay
DIXIE Garage Construction, Inc.
5744 Highland Rd. (M-59)
Between Crescent Lake and Airport Rds.
Call for Free Estimates
OR 4-0371
Open Daily and Sun. 9-7 P.M.
Beautifully Built to the Highest Standards of Quality!
ATTICS — REC. ROOMS — ADDITIONS
PORCHES — BREEZEWAYS
AWNING — INSULATION
EXPERT CEMENT WORK

Utilize Garage Walls

Nail a two-by-two-inch board between wall studs with sufficient space left between it and the wall of your garage for hedge, grass and pruning shears. The two-by-four-inch shelf beneath can be used for storage of small items such as sprinkler heads and wrenches.

HEADQUARTERS FOR
American-Standard PLUMBING FITTINGS
Replace worn-out fittings NOW

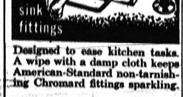

Designed to ease kitchen tasks. A wipe with a damp cloth keeps American-Standard non-tarnishing Chromard fittings sparkling.

We carry a wide variety of bath and shower fittings — enabling you to find just what you want for your home.

Many models and sizes. And the American-Standard Nu-Re-Nu feature adds years to the life of the fitting.

Eames & Brown, Inc.
55 East Pike Street . FE 3-7195

Local Realtors Start Plans for Special Week

Planning for the annual Realtor Week celebration started in Pontiac with the announcement by Ray O'Neil, president of the Pontiac Board of Realtors, that Robert Irwin would head this year's committee in charge.

The annual observance of the National Association of Real Estate Boards, of which the Pontiac board is a member, is scheduled from May 20-26.

Mr. Irwin is vice president of the board. He will announce his committee in the near future.

According to Mr. O'Neil, the 52 realtors in the Pontiac area will join with thousands of colleagues across the nation for the celebration, which is being held in conjunction with the 100th anniversary of the Homestead Act.

"This act is one of the greatest single steps ever taken by a nation to make possible widespread real property ownership," Mr. O'Neil said, "and it is fitting that realtors, who have been so instrumental in advancing this principle, should join in the celebration."

The Homestead Act made available millions of acres of public land to private ownership and settlement. It was passed by Congress on May 20, 1862, and led to one of the most colorful and important eras in the development of this country—the winning of the west and the settlement of a territory equal in extent to Great Britain and France combined.

Realtors and other groups and associations are observing the occasion along with the United States Department of Interior. A special U. S. commemorative postage stamp, which will be available on May 21, will be issued to mark the centennial.

Mr. O'Neil explained that the purpose of Realtor Week was to make better known to the public the services offered by realtors and to point up the differences between realtors and others in the real estate business.

"Realtors are members of the National Association of Real Estate Boards," he said, "and only they are entitled to use the term. We are subject to the rules and regulations of NAREB, observe the standards of conduct that it sets, and are entitled to receive the benefits—many of which are passed on to our clients—of local, state, and national association."

The term realtor, Mr. O'Neil pointed out, is registered with the U.S. Patent Office, and its exclusive control by NAREB has been upheld by numerous federal and state court decisions.

"Today, NAREB ranks as one of the largest trade associations in the country," Mr. O'Neil said, "with a total of 70,897 members in 1,418 real estate boards."

3 BEDROOM HOME!

Ready to Finish
• WE OBTAIN PERMITS
• POUR FOUNDATION
• ERECT YOUR HOME
• PRIME PAINT EXTERIOR
• FURNISH FREE PLANS AND PROPERTY SURVEY
AS LOW AS $23.99 PER MONTH
$3990
ANYWHERE UP TO 50 MILES
NO MONEY DOWN*
*LOT OWNERS ONLY
NO CLOSING COSTS!
Econ-o-Built HOMES
MODELS ON DISPLAY DAILY to 8 P.M. SUN. to 6 P.M. phone FE 5-0888
2580 S. TELEGRAPH RD. South of Square Lake Rd.

GLASS WINDBREAK — It's a cooler, more colorful patio that is enhanced by this windbreak of clear and green glass block. The addition of color to the actual glass in glass block is the newest note of functional decor for homeowners and architects. Coming in both 8 and 12 inch sizes, this "Shade Green" glass block is functional, as well as beautiful, in that it reduces sun brightness and solar-heat transmission.

Make Sick Room a Cheerful Place

A room in the house that few families think about when they buy a home but which plays an important role from time to time is the sick room.

It may be a bedroom or a den pressed into service for the occasion. And, like any other room, it can be made a lot more comfortable of the occupant with a little planning.

Frank Vecchiarelli, a light control specialist for the Flexalum division of Bridgeport Brass Company, passes along some advice to family members who may have to play the role of nurse temporarily.

The sick room should neither be darkened nor filled with direct sunlight. These conditions tend to make the patient more uncomfortable. Venetian blinds should be adjusted so that louvers are tilted upwards, he advises, to permit plenty of cheerful, indirect light to enter. This position of the blinds will also allow fresh air to come in without drafts.

Indirect lighting in the room is also advised for comfortable television viewing. The TV set should be turned so that the light source is behind the screen, not facing it.

Two pieces of equipment that should be kept in readiness for use in sickrooms, Vecchiarelli says are a turntable surface and wireless intercoms.

The turntable surface is especially useful in reducing exertion by children whiling away the time doing jig-saw puzzles. A wireless intercom that can be plugged into any socket enables the woman of the house to talk to the patient from the kitchen or other locations thereby saving countless trips back and forth to the sick room.

Sheathing, Siding Must Be Seasoned

"Wood sheathing" is a layer of one-inch boards which should be applied to the wall framing. Good carpenters recognize this feature as essential for bracing the framework and assuring maximum tightness. It also provides a strong nailing base for the surface siding.

"Wood siding" is the decorative wood that appears on the outer house walls. It is, of course, the recipient of paint. Like framing and sheathing, this lumber should be properly seasoned. Aside from nail holding power, the dry condition of "pre-shrunk" lumber is a key contributor to a long lasting paint performance.

In applying wood siding, the prerequisites of tightness should again be observed. Ends should be squarely cut and adjoining boards butted snugly together. A sealer coat should be applied to ends and if necessary as a caulking to seal the lumber against rain.

Winter GARDEN NOTES

Be you own back yard critic!

You won't find a better time than now to appraise the strengths and weaknesses of your outdoor decor—with an eye to making improvements. Your greenery is at its lowest ebb. Fruited plants probably have been picked clean by stay-at-home birds. Winter dust and grime may have obscured colors of twigs and buds. From this low point, you can better plan on achieving new highs.

Robert Washburn, field representative of the Davey Tree Expert Co., suggests a three-point check, to wit:

1. Do your shrubs fulfill their original purposes, such as snow control, screening out unsightly views, wind breaks, bird food and a lavish spread of spring blossoms?

2. Are low-growing shrubs placed where tall ones are needed?

3. Is there a serious lack of color on the Winter scene?

You may come to the conclusion that your back ward is backward—out of step with the changing styles. A generation ago, deciduous species predominated. Today the evergreen is more prominent, both needle and broadleaf varieties.

While you may like the idea of color provided by evergreens, you may not want to downgrade shrubbery that provides victuals for feathered friends. Bird-conscious gardeners may prefer planting such deciduous species as hawthorn, privet, bayberry, buckthorn, sumac, flowering apple and multiflora rose.

Sometimes extensive landscape juggling is not required. Pruning adjacent trees to provide more light can provide dramatic effects.

If the back yard seems to need a major overhauling, you had better seek expert advice. Tree man, nurserymen or landscape architect can help you achieve best results, probably at a saving.

* * *

Hall and entryways, with their constantly changing temperatures, artificial lights and drafts, are best decorated with such hardy plants as Aspidastra, or various types of Philodendrons — Floriidii, Hastatum or Pertussum — kept in porous clay pots to help preserve constant moisture and temperature conditions.

* * *

A new dwarf variety of Zinnia is being introduced by Mandeville & King Company, flower seed specialists of Rochester, N.Y. Known as Red Buttons Zinnia, the new variey is the answer to a long-standing demand for a Zinnia with flowers as small as the Lilliputs, on plants that are also dwarf. It is being offered exclusively by Mandeville.

The new Red Buttons strain grows to a height of about 12 inches, and the plants are of such uniform habit that a row of them is quite even in height and width. The blossoms are 1½ to 1¾ inches across, fully double, and bright red in color. The stems are of ample length for cutting, and the flowers hold well in water.

Red Buttons Zinnia is well adapted to use in low beds and borders, since the plants are so much dwarfer than other Zinnias. It is most effective in mass plantings.

Like all Zinnias, Red Buttons is easy to grow. Seeds planted ¼ inch deep germinate readily if kept moist, and in warm weather the seedlings appear in several days. Plants should be thinned to six inches to allow maximum well-rounded development. Plenty of sun is desired, and no location is too hot for Red Buttons.

* * *

You may buy ready-mixed potting soils in your garden store. But if you prefer to mix your own, a formula found satisfactory for a large range of house plants is three parts garden soil, one part well-rotted manure, two parts leaf mold or peat moss, one part perlite or sand, one-quarter part wood charcoal flakes.

Lay Quarry Tile Walk From Garage to House

Do you own a home with an unattached garage? If so, it may be that in rainy weather your entranceway is tracked with mud. You can correct this situation by building a waterproof quarry tile walk betwen the house and garage.

You might even do what more and more builders are doing and extend the tile into your entrance. Quary tile is stainproof and will not be damaged even under extreme weather conditions.

Sturdy Racks Hold, Hide Garbage Cans

City sanitation officials, who are working to improve garbage storage and handling procedures, urge all homeowners and businessmen to build sturdy racks for their garbage and refuse cans.

* * *

The racks, which should be at least 18 inches off the ground, can be made from lumber or pipe. Attach garbage can lids to the racks with chains so that they will not be lost.

* * *

It is important that the lids be in place at all times, officials emphasize. Covered containers prevent rats and stray animals from reaching the contents.

Sanitation officials point out that galvanized steel garbage tainers. Other containers have been rejected because they either are too heavy; not strong enough to keep rats out; or burn rapidly when exposed to fire.

The rack should be large enough to accommodate at least three standard cans. Garbage can racks also simplify collection because the garbage cans are in a central location and easy to pick up and put on the truck.

Scrubbing Comes First to Make Enamel Stick

To prevent new enamel from peeling from bathroom walls and ceilings, it is important that they be washed thoroughly with a good detergent in order to remove the film of oily material usually deposited there. Steam from showering and bathing condenses on these walls and carries with it traces of oils from soaps. These build up in time and may interfere with adhesion of the new enamel.

Occasionally, the old enamel may still be so slick that subsequent coats adhere poorly. This may be avoided by going over glossy areas with sandpaper, steel wool or "liquid sandpaper" before painting.

PLAN NOW FOR SPRING!

FREE Landscape Plans
from . . .
JACOBSEN'S GARDEN TOWN and NURSERY
545 S. Broadway
Lake Orion
Call MY 2-2681

BRUNER
Fully Automatic WATER SOFTENER

Automatically
▶ SOFTENS
▶ REGENERATES ITSELF
▶ RETURNS TO SERVICE
"DOWEX" LIFETIME MINERAL
10 YEAR WARRANTY
See this amazing softener today.
H. H. STANTON
Plumbing and Heating Contractor
103 STATE STREET
FE 5-1683

IF YOU WANT TO SAVE 25% ON THAT ADDITION READ THIS AD . . .

FREE PLANNING — NO OBLIGATION
92 W. HURON—PONTIAC

G&M CONSTRUCTION CO.
GENERAL CONTRACTORS
PONTIAC'S "ONE STOP BUILDING SERVICE"

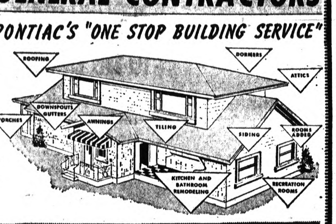

Licensed Contractor
CUSTOM FEATURES DESIGNED FOR YOU
Commercial and Residential

- ADDITIONS
- ALUMINUM SIDING
- ATTIC CONVERSIONS
- AWNING WINDOWS-Awnings
- PATIOS
- GARAGES
- BREEZEWAYS
- CUSTOM DESIGNED 2nd STORY ADDITIONS
- CONCRETE WORK-MASONRY
- RECREATION ROOMS
- KITCHENS
- FAMILY ROOMS
- DENS
- BATHROOMS
- Storm and Screen Doors and Windows

FHA No Down Payment UP TO 5 YEARS TO PAY
G&M CONSTRUCTION CO.
SPECIAL FINANCE PLAN Consolidate All Present Bills Through Our 20 Mortgage Plan
Building In Pontiac Since 1945—Operator on Duty 24 Hours Daily
2256 Dixie Highway FE 2-1211

EXTRA HEAVY RAILINGS
$1.99 per lin. ft.
Porch Columns Unit Steps
Concrete Step Co.
6497 Highland Rd. Telephone 673-0775

Protect children, pets, property
ANCHOR® FENCE
- All-aluminum or steel construction
- Attractive Modernmesh (1" weave) or standard chain link
- Fully-guaranteed quality
- Factory-trained-crew installation
- Nationwide, oldest (established 1892), largest fence-maker for homes.

COMMENDED PARENTS' MAGAZINE
AS LOW AS $5.00 PER MONTH
FE 5-7471
Factory Installed by Factory Trained Men
NO DOWN PAYMENT • 36 MONTHS TO PAY • 1ST PAYMENT JULY
60 months available on large amounts.

Thinking about remodeling your home or maybe an addition, etc.?
WE'RE JUST THE OUTFIT THAT CAN DO IT!
Call EM 3-3690
MOTT CONSTRUCTION CO.

SAVE on authier PATIO STONES

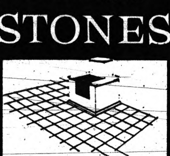

Stones for a 10x12 Foot PATIO
$41.70
Choice of Colors We Deliver
roger a. authier
Patio Stone Co.
10570 Highland (M-59)
EM 3-4825
Open Daily 8 to 5

FAMILY ROOM
SPACIOUS 14 FT. BY 12 FT. SIZE
ATTRACTIVE 8 FT. BY 14 FT. SIDE PATIO

INCLUDES:
- Durable Aluminum Siding
- 8'x42' Concrete Foundation
- Aluminum Windows
- Aluminum Shutters
- Modern Beamed Styled Ceiling
- Drywall
- Vinyl Asb. Tile
- 20,000 BTU Gas Heater
- Electrical Work
- Complete Insulation

$2,195 VALUE NOW $1,895

QUALITY MODERNIZATION COSTS NO MORE!
- PORCH ENCLOSURES
- ADDITIONS
- PATIO
- SCREEN IN PATIO
- ALUMINUM SIDING
- STORM SASH

NO MONEY DOWN
FHA TERMS
5 YEARS TO PAY
FE 4-2597
EM 3-2385 . OR 3-2842
C. WEEDON CO.
1032 W. HURON ST.
2 Blks. West of Telegraph

Proud Northville Thumped by Rouge

'B' Defenders Breeze 72-53 in Semi-Final

Bell Tops Mustangs; East Grand Rapids Other Class Victor

By BILL CORNWELL

LANSING — Proud Northville didn't want to admit what everybody suspected right along—that powerful River Rouge was too much for the champions of the Wayne-Oakland league.

Coach Dave Longridge and his Mustangs sincerely believed that they could give mighty River Rouge a battle. Now they know differently.

Northville ran into the full force of Rouge's vaunted power here Friday night and today Oakland County's last remaining hope for a state basketball championship is on the sidelines.

SEEK SECOND IN ROW

The Panthers, gunning for their 2nd consecutive Class B title and 5th in a nine-year stretch, raced to an overwhelming 47-21 halftime bulge and coasted to a 72-53 triumph over Northville at the Lansing Sexton gym in the semifinals of Michigan's Class B tourney.

★ ★ ★

It was the 22nd victory in 23 games for the Panthers who met East Grand Rapids for the championship at 11:30 this morning on MSU's Jenison Fieldhouse floor.

Today marked Rouge's 6th appearance in the state finals in a nine-year span. The Panthers only failure in a title game came at the hands of East Lansing in 1958. This was Northville's first trip to the semis in the school's history.

East Grand Rapids, unranked during the regular season, earned the right to meet Rouge in the finals by crushing Ludington, 60-46, in last night's other Class B semifinal contest at Lansing Everett.

RATED FIRST

Rouge, rated No. 1 all season long, was only bothered by Northville in the game's early moments.

The contest began evenly enough with Northville trailing by a single point, 4-3 after leading 3-0. Then the Panthers cut loose and Northville died quickly.

Rouge leaped ahead, 16-5, with two minutes left in the 1st quarter. Northville's deficit mounted to 22-12 entering the 2nd period and the Mustangs were outscored by a 25-9 margin in that stanza.

Rouge wasn't finished. The Panthers amassed a 21-12 superiority in the 4th session and enjoyed a thoroughly comfortable 68-35 cushion going into the 4th period.

★ ★ ★

Northville had its only fling of the evening in the final quarter, outscoring the Panthers by a 20-4 count, but by that time Rouge coach Lofton Green had emptied his bench and it was merely a matter of running out the clock and the final score simply looked more respectable.

MANY ERRORS

Rouge's pressing defense forced Northville into numerous errors and floor violations and the Mustangs were unable to compete with Rouge on the backboards as the defending champs controlled the rebounding.

Ken Wilburn and Louie Hyatt spearheaded Rouge's assault with 20 points apiece.

Craig Bell was the lone Northville player to hit double figures with 13 points. Tom Swiss, Dick Bathey and Steve Juday each collected nine while All-Oakland County center Dan Brown was limited to eight.

A tight zone defense kept Ludington at bay in the other "B" semi. Ludington was forced to shoot from outside and East Grand Rapids' rangy front line controlled the boards.

East Grand Rapids repeatedly worked the ball under the bucket for easy layups and led Ludington all the way by comfortable margins.

George Maentz rifled 25 points, Mick McCarthy 21 and Bill Moser 19 for the winners.

Van Tillotson, brother of former Ludington and U. of M. cage star Pete Tillotson, scored 13 points in a losing cause. Teammate Daryl Peterson added 10.

CLASS B SEMI-FINAL

RIVER ROUGE	G	F	T	NORTHVILLE	F	F	T
Wilburn	9	2-8	20	Swiff	3	3-4	9
Hyatt	8	4-4	20	Bathey	4	1-3	9
Betts	3	1-1	7	Brown	3	2-3	8
Burgess	3	2-4	8	S. Juday	3	3-4	9
N.Hudson	4	1-1	9	Bell	5	3-5	13
Lewis	0	2-2	2	Challus	0	3-5	3
Dunson	3	0-1	6	J. Juday	1	0-0	2
Brazon	0	0-2	0				
Greene	0	0-0	0	Totals	19	15-24	53
Price	0	0-2	0				
Slebodnik	0	0-0	0				
F.Hudson	0	0-0	0				
Bowman	0	0-0	0				
Totals	30	12-25	72				

River Rouge	22	25	21	4—72
Northville	12	9	12	20—53

Friday's College Basketball
By The Associated Press
NCAA TOURNEY
Semifinals
Cincinnati 72, UCLA 70
Ohio State 84, Wake Forest 68

NATL JC TOURNEY
Semifinals
Lon Morris, Tex. 65, Moberly, Mo. 60
Coffeyville, Kan. 89, Trinidad, Colo. 67
Consolation
Cameron, Okla. 115, San Angelo, Tex. 83
Bethany Lutheran, Minn. 85, Wilmington N.C. 67
Young Harris, Ga. 88, Lincoln, Ill. 86

★ ★ ★ ★ ★ ★ ★ ★ ★ ★ ★ ★

Detroit 'Cinderella' Team Gets Taste of Saginaw Power

EAST LANSING — Mighty Saginaw, king of the Saginaw Valley for two years running, Friday night rode into the finals of Michigans Class A basketball tournament on the strong shoulders of Ernie Thompson and Brian Best.

★ ★ ★

Thompson and Best captured all the scoring honors and dominated the backboards to highlight unbeaten Saginaw's 69-59 victory over Detroit Pershing in semifinal action at Michigan State University's Jenison Fieldhouse before 12,322 spectators.

The brilliant Thompson fired 26 points and Best, deadly from the corners, swished 19 as the Trojans breezed to their 21st of the season.

Saginaw's success sends the Trojans against a fast and dangerous Benton Harbor quintet for the state Class A championship tonight at 8:30.

DETROIT TEAMS OUT

Detroit's public schools, returning to state tournament activity after a self-imposed 30-year absence, suddenly found themselves without a representative as Detroit Northwestern bowed to Benton Harbor, 53-48, in the opener of last night's Class A twin bill.

Pershing followed the Colts to the sidelines in the nightcap so the Motor City will have to wait another year to make its bid for a state crown. Detroit returned to the tourney on a two-year trial basis.

The Cinderella team of the tournament, Pershing, had no more miracles left yesterday against the Valley champs who won the state title in 1942.

The upstart Doughboys had pulled one surprise right after another in reaching the semis, including a quarter-final upset of Detroit city champ Eastern, but they ran out of surprises in this contest.

★ ★ ★

They conceded nothing to Saginaw for one half and the Trojans were going to win. They simply had too many horses for Pershing.

Saginaw settled the issue in a hurry after the rest period. The Trojans scored five of the first six field goals in the 3rd quarter to boost their margin to 42-30 and Pershing never came closer than nine points.

Thompson and Best sparked the flurry of buckets at the start of the 3rd session with two fielders apiece. Bruce La Breche made the other.

La Breche wound up the evening with 10 points. Lovell Humes, who sprained his ankle in district action at Midland against Mt. Pleasant, returned to the lineup for the first time since the injury, but he was visibly hindered in his movements.

★ ★ ★

Willie Iverson paced Pershing with 18 points. Dick Smith notched 14 and center Mel Daniels 12. It was Daniels who gave the doughboys their only lead of the game, 8-6, with a hook shot midway through the 1st period.

TEAMS HAVE JITTERS

Northwestern, conqueror of Pontiac Central in the quarter-finals, and Benton Harbor played giveaway for virtually the entire game with the Colts doing the bteter job.

Both teams had the jitters at the start, but Benton Harbor was the first one to settle down.

The contest was loaded with floor violations, wild passing and ragged, erratic play.

The Tigers led throughout the 1st half until the final five seconds when Al Ford sank a layup to give Northwestern an uphill 22-22 deadlock at half-time.

From then on it was a free-wheeling, topsy-turvy affair with the lead changing hands twice and the score being tied on nine occasions.

Benton Harbor took the lead for keeps, 48-46, on Alex McNutt's bucket with :24 left in the game. The Tigers tallied in the next three points to make it 51-46 and coasted home to earn their spot in tonight's title round.

SAGINAW (69)	G	F	T	PERSHING (59)	G	F	T
Best	8	5-6	21	Cole	0	3-3	3
La Breche	5	0-1	10	Iverson	9	0-0	18
Thmpsn	10	6-8	26	Daniels	6	0-0	12
Speer	2	1-3	5	Smith	5	4-8	14
Kellum	3	1-4	7	Sizemore	3	2-4	8
Humes	0	0-1	0	France	1	2-5	4
Jackson	0	0-0	0	Burton	0	0-2	0
				Bowles	0	0-1	0
Totals	28	13-23	69	Totals	24	11-23	59

Saginaw	17	15	25	12—69
Pershing	13	15	11	20—59

NORTHWESTERN	G	F	T	BENTON HARBOR	G	F	T
W'shngt'n	5	6-10	16	McNutt	6	4-6	16
Wilson	5	3-5	13	McBride	3	2-2	8
Ford	2	2-3	6	Siegert	0	0-0	0
White	3	3-3	9	Hall	1	2-3	4
Adam	1	0-1	2	Andrews	10	5-10	25
Greer	0	0-0	0	Paulson	0	0-0	0
Leach	1	0-0	2				
Green	0	0-0	0	Totals	20	13-21	53
Totals	17	14-22	48				

Benton Harbor	16	4	12	19—53
Northwestern	9	13	12	14—48

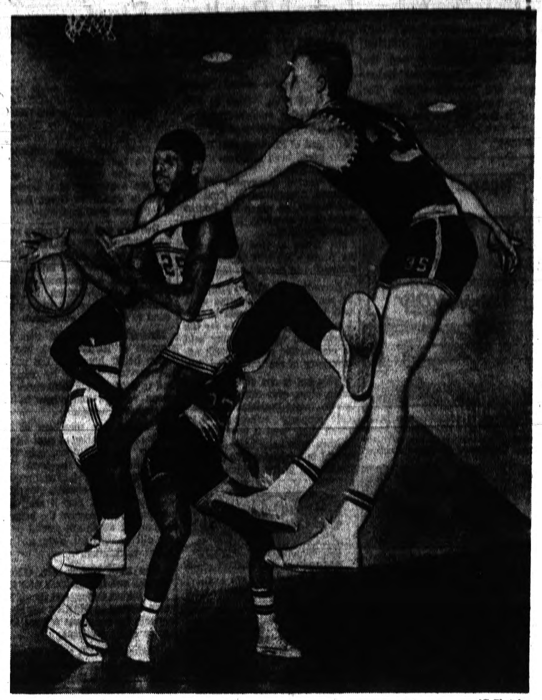

AP Photofax

FANCY FOOTWORK — Ken Wilburn of River Rouge (25) uses some fancy footwork in the first period of the Class B semifinal game against Northville at Lansing Everett last night. Bill Challis of Northville tries to put a guard on Wilburn's maneuvers. Rouge, the defending champion, defeated the Mustangs, 72-53 to go into today's finals against East Grand Rapids.

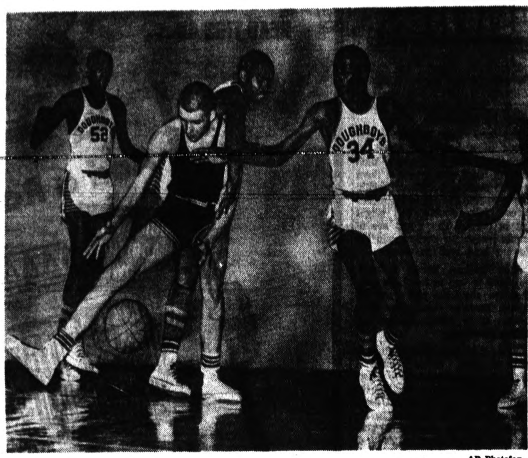

AP Photofax

HE'S BEST — Saginaw's Brian Best got himself into this tangle with Detroit Pershing player Willie Iverson, but he managed to get out of this and help lead his team to a 69-59 victory over the Doughboys with 19 points. Saginaw faces Benton Harbor tonight at 8:30 p.m. for the state championship.

3 Parochials, Brimley in C-D Title Contests

EAST LANSING — Two bitter rivals from the same conference, Flint and the Upper Peninsula were featured performers in two championship basketball games this afternoon at Michigan State's Jenison Fieldhouse.

Muskegon Christian and Kalamazoo Christian were slated to square off at 4:30 in Class C and Flint St. Matthew tangled with Brimley from the UP at 3 p. m. in Class D in the 1962 Michigan high school tournament.

The Muskegon and Kalamazoo parochials shared the Four-C league title this season and each beat the other once at home in loop play.

Kazoo rates as a slight favorite in this "rubber" match on the basis of its 47-42 triumph over defending state champion Grosse Pointe St. Paul Friday night in semifinal action at the Lansing Civic Center.

Muskegon gained its berth in the finals by scoring a 56-51 victory over another UP quintet, Houghton.

In the opener of the Class C twin bill at the Civic Center, St. Matthew advanced to the championship round with a 59-52 conquest of Lawrence in the "D" semis at East Lansing high school. Brimley, state "D" champ in 1950 and 1951, earned a 3rd title shot by downing Suttons Bay, 47-43, at MSU's intramural sports building.

REMATCH

This will be the 2nd title match between the Kazoo and Muskegon schools. Kazoo defeated Muskegon in 1959. Muskegon won the title in 1958 by whipping Highland Park St. Benedict.

Kazoo forged into a 23-20 halftime lead over St. Paul and the Grosse Pointers never caught up.

Game scoring honors went to St. Paul's Gary Schick, who netted 19 points. Kazoo's Ron Zuiderveen bagged a dozen.

★ ★ ★

Muskegon and Kazoo are both tournament-hardened veterans. The Muskegon cagers showed their tourney know-how by erecting a 32-21 lead at the half and fighting off Houghton's feverish attempts to rally in the 3rd and 4th quarters.

Ed Douma was high for Muskegon with 15 points.

BIG PERIOD

A big 3rd period iced St. Matthews' success. Nursing a 21-18 lead at the half, the Matts piled up a 21-12 bulge in the 3rd session and it was all over but the shouting.

Four Matts hit double figures, headed by Alex Peterson's 14 points.

Brimley, conqueror of pre-tourney favorite champion in Wednesday's quarter-finals, rallied in the 4th stanza to beat Suttons Bay after trailing practically from the start.

★ ★ ★

Suttons Bay had quarterly leads of 14-8, 23-21 and 37-33 and held the upper hand until the final two minutes when Brimley's George Logan tied the score at 43-43 with a jumper.

Ironically, it was a set shot by Harold Sutton with 1:39 remaining that sent Suttons Bay to the sidelines.

Sutton's 11 points were high for the winners.

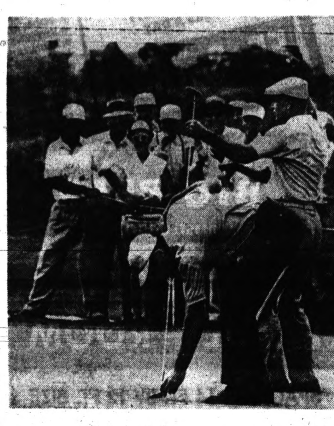

AP Photofax

CHEER LEADER — Ben Hogan waves his arms and putter in response to the cheers of spectators who saw him sink a 40-foot putt on the 12th hole of the Doral Open at Miami, Fla., yesterday. In the foreground is Dr. Cary Middlecoff who puts his ball in position for putting. Rain has hampered the tournament.

Try Again at Miami

Golf Play Rained Out

MIAMI, Fla. (AP) — They planned to start the second round all over again today in the weather-plagued Doral Country Club Golf Tournament, and nobody could be sorrier than Bill Casper.

The big Californian took it with characteristic good humor, but if a rainstorm hadn't washed out the second 18-hole round Friday he might have been on top at the halfway in the $50,000 event.

★ ★ ★

About 100 players were still on the course when the storm struck and Casper was leading with two straight 2-under-par 70s. The possibility that anyone would catch him before the day was over was at least doubtful.

He had moved ahead of Jack Nicklaus, first-round co-leader, who needed a par 72 on his second trip and now had 141.

★ ★ ★

But the rain wiped all the scores off the board. The tournament was back where it started in the morning, with Nicklaus and Bobby Nichols on top with 18-hole scores of 69.

WEATHER ROUGH

Nichols was playing his first nine when the tournament was stopped. It was the fourth PGA tournament round which had been canceled by weather this year. year. Snow stopped the last round of the Bing Crosby tournament in California, and first rounds at Baton Rouge and St. Petersburg were rained out.

The final round of the Doral tournament will be played Monday.

Bo Wininger was another unhappy competitor who came in ahead of Friday's rain. He had fired a 69, after a first-round 74, and moved up into third place behind Nicklaus.

Hockey At a Glance
NATIONAL LEAGUE
FRIDAY'S RESULTS
No games scheduled
TODAY'S SCHEDULE
Chicago at Montreal
Detroit at Toronto
SUNDAY'S SCHEDULE
Montreal at Detroit
Chicago at New York
Toronto at Boston

Samardzija Out of PBA Meet

Pontiac's Mike Samardzija had another good round in the Houston, Texas pro bowling tourney yesterday but fell off just enough to miss making the cut to 32 for today's head-to-head competition.

He wound up in 35th place in a field 144 with an average of 206 for 20 games. His Friday scores were 212-162-175-255-224-223-183-181-179.

Don Bickford of Dallas paced the qualifiers with 4,435 in his 1st PBA appearance. A 1,196 series Friday—best of his career on tops on the keg tour this season—boosted him from 7th to No. 1. He finished with 235, 279, 248, 200 and 234 for a 221 average.

Don Carter of St. Louis was 2nd at 4,409. Dick Downey of Newark, N.J., leader after three blocks, had 4,361. Earl Sterling of New Orleans skidded to 7th after being the opening day pacesetter due to games of 171, 193, 194. His total was 4,290.

The field was to be pared to 16 this morning, then 8 and finally the four finalists. Games of the top four will be televised nationally.

NHL Starts Last Weekend

Tournament Data

SEMI-FINALS

CLASS A
Benton Harbor 53, Detroit Northwestern 48
Saginaw 69, Detroit Pershing 59

CLASS B
East Grand Rapids 70, Ludington 46
River Rouge 72, Northville 53

CLASS C
Kalamazoo Christian 47, Grosse Pointe St. Paul 42
Muskegon Christian 56, Houghton 51

CLASS D
Brimley 47, Sutton's Bay 43
Flint St. Matthews 59, Lawrence 52

SATURDAY'S FINALS
(All at MSU Jenison Field House, East Lansing)

CLASS A
Benton Harbor vs. Saginaw (8:30 p.m.)

CLASS B
East Grand Rapids vs. River Rouge (11:30 a.m.)

CLASS C
Kalamazoo Christian vs. Muskegon Christian (4:30 p.m.)

CLASS D
Brimley vs. Flint St. Matthews (3 p.m.)

Playoff Berth; Scoring Marks to Be Decided

Wings Visit Toronto Tonight, Then Host Montreal Sunday

By The Associated Press

The National Hockey League goes into its windup weekend tonight with one playoff spot still undetermined and two players frantically chasing scoring records.

Most attention is centered on blond Bobby Hull's quest of the league's proudest record — 50 goals. The hefty Chicago Black Hawk center has 48 with two games to go.

And then there's Detroit's uphill scramble to gain fourth place and the last playoff spot. New York holds the position with a three point lead and has one game to go. Detroit plays two more.

Almost overlooked in the light of Hull's drive toward 50 goals has been Andy Bathgate's quiet quest of a record for assists, 58, set by Montreal's Jean Belveau last season.

And the Ranger captain also is shooting for his first scoring title. He has 83 points on 27 goals and 56 assists, while the fast-closing Hull has 81 on 48 goals and 33 assists. The winner of the scoring title gets a $1,000 bonus, the No. 2 man $500.

BIG GOAL

But it's the big 50 goal mark set by the legendary Maurice (Rocket) Richard and equalled by Bernie (Boom Boom) Geoffrion last season — that Hull wants. He's getting every chance at it.

The Black Hawks, who can neither rise nor fall from their third place position, are playing Hull as far as he can go, not only with his regular line mates of Bill Hay and Murray Balfour, but on other lines as well. All his Wings are feeding him at every chance.

He faces tough opposition in each of his games, however. The 23-year-old 205 pounder goes against leading Montreal and masked goalie Jacques Plante, the stingiest man with a goal in the league, tonight.

Tomorrow he closes in New York, where the Rangers will be trying to protect Bathgate's chances at the title — and perhaps still be trying to nail down their first playoff spot in four seasons.

The Rangers, idle tonight, could clinch it if Detroit loses to Toronto. A Detroit victory or a tie would send it down to the last night, when the Red Wings host Montreal and Chicago is at at New York. Toronto visits Boston in the other closing game.

The first three positions, Montreal, Toronto and Chicago, are set. First round playoffs start Tuesday with Chicago playing Montreal and Toronto going against the fourth place team.

FRIDAY'S FIGHTS
ROME, Italy — Renato Moraes, 171, Brazil, declared winner over Clarence Riley, 163, Detroit. Riley disqualified in 10th round.

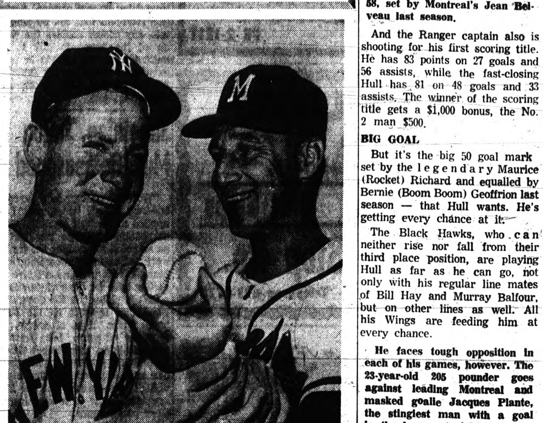

AP Photofax

TOP LEFTIES — New York Yankee Whitey Ford (left) and Warren Spahn of the Milwaukee Braves have seen plenty of baseball between them. Ford was a 25 game winner last year and Spahn won 21 for the Braves. They rate as the top left handers in their respective league. They got together before the exhibition game at Bradenton yesterday.

Oklahoma State Champs

STILLWATER, Okla. (AP)—Oklahoma State, with an awesome display of power throughout its lineup, clinched its 23rd NCAA wrestling title Friday—to the surprise of no one. The finals are scheduled for tonight.

The Cowboys won seven matches in the quarter-finals and carried through with six victories in the semifinals to pull out of reach of the rest of the field.

Oklahoma State had 68 points. Oklahoma, with three men going into tonight's finals, was in second place with 36 points.

Consolation semifinals are scheduled this afternoon and matches for third place will precede the championship finals.

It's Ohio State Against Cincinnati in NCAA Hoop Final

★ ★ ★

Hot Musial Wins One for Cards

By The Associated Press

This is the last time 'round for Stan (The Man) Musial. And he's ready.

That's the report today from the St. Louis Cardinals baseball camp, where the 41-year-old great has been warming up in preparation for his bid to annex five more National League records before he retires after the 1962 campaign.

★ ★ ★

Musial, uncoiling from the picturesque but unorthodox batting stance that has made him one of the game's greatest hitters, continued his solid hitting Friday by stroking a double that chased home the winning runs in the Cards' 4-3 victory over Philadelphia.

SIXTH STRAIGHT

It was the second day in succession in which Musial, who led the league in batting seven times, accounted for two hits and a pair of RBI. It also was the Cards sixth consecutive triumph and left them with a 9-4 record.

A .300 hitter for 16 consecutive seasons through 1958, Musial has been below the mark for the last three years and wound up with a .288 average for 1961 with 15 homers and 70 RBI. Sound but not outstanding for The Man.

★ ★ ★

Now he's looking to close out a 20-year major league career by adding NL records in most games, most hits, most RBI, most runs and most at-bats to the league marks he already has established for most total bases, most long hits and most doubles.

While Musial was keeping the Cards in first place among NL clubs, Houston's Colts moved into the runner-up spot with their fourth straight victory, an 8-5, 10-inning win over Boston at Scottsdale. The Los Angeles Dodgers, beaten 4-3 by the New York Mets at Vero Beach, dropped into third.

BRAVES WIN

In other games, Milwaukee beat the American League leading New York Yankees 3-2 in 10 innings at Bradenton, San Francisco edged the Chicago Cubs 3-2 at Mesa, Cleveland whipped the Los Angeles Angels 4-1 at Tucson and Minnesota defeated the Chicago White Sox 6-1 at Sarasota.

★ ★ ★

The Kansas City-Washington and Pittsburgh-Cincinnati games were canceled due to rain while Detroit and Baltimore rescheduled their rainout for a day-night doubleheader today.

The Colts tied it in the ninth on Johnny Weekly's homer and a run-producing single by Von McDaniel, then beat the Red Sox on Pidge Browne's three-run homer in the 10th.

★ ★ ★

The Mets edged the Dodgers with an unearned run in the fifth after Gus Bell's RBI single and two-run single by Frank Thomas gave them three runs in the third inning. A Yankee throwing error enabled Phil Roof to score from second for the Braves winning run following a home run by Milwaukee's Tommy Aaron that sent it into extra innings.

★ ★ ★

Orlando Cepeda, Manuel Mota and rookie Charles Peterson drove in the Giants' runs while Mike McCormick checked the Cubs on one run and seven hits for seven innings. Jerry Kindall's three RBI performance on a single and two doubles pared the Indians' attack as Dick Donovan pitched seven innings of one-run ball against the Angels.

The Twins hopped on the White Sox for three-run spurts in the first and fourth for all the runs they needed behind the pitching of Jack Kralick, first Minnesota hurler to go seven innings.

Exhibition Baseball At a Glance

By The Associated Press

FRIDAY'S RESULTS

Minnesota 6, Chicago (A) 1
Milwaukee 3, New York (A) 2, 10 innings
St. Louis 4, Philadelphia 3
New York (N) 4, Los Angeles (N) 3
Cleveland 4, Los Angeles (A) 1
San Francisco 3, Chicago (N) 2
Houston 8, Boston 5, 10 innings
Pittsburgh vs. Cincinnati at Tampa, Fla., canceled, wet grounds
Kansas City vs. Washington at Pompano Beach, Fla., canceled, rain
Detroit vs. Baltimore at Miami, Fla., (night) postponed, rain

TODAY'S SCHEDULE

Los Angeles (N) vs. Cincinnati at Tampa, Fla.
Milwaukee vs. Washington at Pompano Beach, Fla.
New York (N) vs. Kansas City at West Palm Beach, Fla.
Philadelphia vs. Pittsburgh at Fort Myers, Fla.
St. Louis vs. Minnesota at St. Petersburg, Fla.
Chicago (N) vs. Cleveland at Mesa, Ariz.
Houston vs. Los Angeles (A) at San Diego, Calif.
San Francisco vs. Boston at Scottsdale, Ariz.
New York (A) vs. Chicago (A) at Sarasota, Fla.
Detroit vs. Baltimore at Miami, Fla., 2, day-night

SUNDAY'S SCHEDULE

Cincinnati vs. New York (A) at Tampa, Fla.
Minnesota vs. Los Angeles (N) at Orlando, Fla.
Milwaukee vs. Baltimore at Miami, Fla.
New York (N) vs. Washington at Pompano Beach, Fla.
Philadelphia vs. Pittsburgh at Clearwater, Fla.
St. Louis vs. Chicago (A) at St. Petersburg, Fla.
Chicago (N) vs. San Francisco at Phoenix, Ariz.
Houston vs. Los Angeles (A) at San Diego, Calif.
Detroit vs. Kansas City at West Palm Beach, Fla.
Boston vs. Cleveland at Tucson, Ariz.

MONDAY'S SCHEDULE

Cincinnati vs. St. Louis at St. Petersburg, Fla.
Milwaukee vs. Los Angeles (N) at Vero Beach, Fla.
New York (N) vs. Baltimore at Miami, Fla.
Pittsburgh vs. Chicago (A) at Fort Myers, Fla.
Chicago (N) vs. Cleveland at Nogales, Ariz.
Houston vs. Los Angeles (A) at Yuma, Ariz.
Detroit vs. New York (A) at Fort Lauderdale, Fla.

AP Photofax

LOVE THAT CUP — Bruce McLaren of New Zealand proudly holds the gold cup he received for winning the Florida International, three-hour grand prix race at Sebring. He drove a Fiat Abarth.

Weather May Decide Sebring Prix Champion

SEBRING, Fla. (AP) — The weather could be the great equalizer today, as the starting flag drops on the annual 12-hour Grand Prix of Endurance for sports cars here.

Eighty-one cars are ready to start the race, but one make is favored to win both the sports and grand touring categories—the Italian Ferraris, which won here last year.

There are 11 Ferraris entered. They have been fastest in practice, and they have the best drivers. Starting time is 10 a.m. (EST).

But rain throws the odds out the window. The fast, heavy cars like a Farrari, are slowed considerably by rain. The small, light cars like Porsche and Lotus, are not.

"We don't stand a chance," conceded Porsche's top driver, Dan Gurney of Montebello, Calif., "unless it rains."

Porsche's racing director, Baron Huschke von Hanstein, was hoping for rain, too. "We have only one sports car here," says Von Hanstein "and that's a customer's car which is a couple of years old. We are concentrating on winning the grand touring category, since that's where the world championship points are to be awarded, but in rain we might do very well."

Ferrari has the same drivers who won at Sebring last year, Phil Hill of Santa Monica, Calif., and Olivier Gendebien of Belgium back this year. But Hill and Gendebien, who have also won the 24-hour endurance race in Le Mans, France, twice, are driving a grand touring Ferrari and are not shooting for the overall victory.

One threat to the Ferrari superiority in dry weather could come from two Chevrolet-engine Chaparral cars, to be driven by Jim Hall, Chuck Hall, Hap Sharp and Ronnie Hissom, all of Midland, Texas. The Chaparrals have engines of 3,998 cubic centimeters, compared to 2,993 for the biggest Ferrari.

Stirling Moss, the race favorite, driving a Ferrari V-12, has turned in lap times between 3:14 and 3:17.

Moss' co-driver will be either Pedro Rodriguez of Mexico City or Innes Ireland of London. Moss is usually favored to win of he finishes, but he rarely finishes a race of this length.

ABC Bowler Hits 78 Game So He Quits

DES MOINES, Iowa (AP) — Guy Tobey of Syracuse, N.Y., will be going home about as unhappy as a bowler can get.

After posting a 454 in the American Bowling Congress doubles Friday morning, Tobey started his singles with a 123. Then he slumped to a 78.

That was too much — he quit.

Spartan Nine Beats Marine Team Again

CAMP LEJEUNE, N.C. (AP) — A clutch hit by Jerry Lumianski and fine relief pitching by Wes Klewicki gave Michigan State a 9-5 win over Camp Lejeune yesterday. The win was the second in a row for the Spartans over the Marines.

Bears Seeking Repeat of '61 Upset Triumph

Top Buck Lucas Hurt in Semi-Final Romp, Cinci Nips UCLA

LOUISVILLE, Ky. (AP) — Cincinnati Coach Ed Jucker is confident his Bearcats can beat Ohio State—with or without the Buckeyes' Jerry Lucas—in tonight's finals of the National Collegiate Basketball Championships.

Lucas, a three-time All-America, injured his troublesome left knee in the Bucks 84-68 romp over Wake Forest in Friday night's semifinals but still is expected to start against Cincinnati.

Cincinnati earned its berth opposite the top-ranked Buckeyes with a 72-70 heart-throbbing triumph over UCLA on Tom Thacker's jump shot with just four seconds to play in the other semi-final match.

★ ★ ★

The championship game is scheduled for 9 p.m. (EST), with the contest for third place between Wake Forest and UCLA to begin at 7 p.m.

SAME TEAMS

It marks the first time in history the same two teams have met in consecutive years in the finals. Last year Cincinnati upset Ohio State 70-65 in overtime for the championship.

As for the injury to Lucas and his possible absence against his Bearcats in the finals, Jucker said, "We beat them last year with him and we think we can do it again."

★ ★ ★

Ohio State's youthful coach, Fred Taylor, asked what strategy he had cooked up for Cincinnati, replied: "Nothing. The only thing I can tell you is we'll play them."

UCLA coach John R. Wooden, who also lost to Ohio State during the regular season, and Wake Forest coach, Horace (Bones) McKinney, whose Deacons lost to Ohio State twice this season, picked the Buckeyes to come out on top.

"Ohio State dispelled any doubt in my mind that they are the nation's No. 1 basketball team," said McKinney after the game. He said Lucas was "sensational but (John) Havlicek was just as great."

SELLOUT CROWD

The championship game will be played before a sellout crowd of more than 17,000.

Lucas injured his knee in a hard fall to the floor with little more than six minutes left to play.

★ ★ ★

Forty-five minutes after the game, Dr. Robert Murphy, Ohio State's team physician, said "Lucas suffered a mild sprain and should be able to play in the championship game."

The Buckeyes had little trouble with Wake Forest, jumping to a 29-17 lead and going out at half-time on top 46-34.

The Deacons came out after intermission determined to catch Ohio State, but there was just too much power in the Bucks' lineup. Twice Wake Forest cut the lead to eight points before Ohio State blitzed the Deacons again.

Havlicek topped the Ohio State scoring with 25 points. Lucas scored 19 points and Doug McDonald 19.

All-America Len Chappell paced Wake Forest with 27 points and 18 rebounds.

UNSUNG TEAM

UCLA, an unsung team from the West Coast with an 18-9 record, gave the Bearcats all they wanted.

With the score 70-70, the 13th tie of the game, Cincinnati went into a stall with 34 seconds remaining. With 10 seconds left, the Bearcats called time out for a conference with Jucker.

★ ★ ★

When time was resumed, everyone expected the ball to go to Paul Hogue or Ron Bonham for the final shot. Instead, as Jucker explained later, the strategy called for Thacker to take the last shot.

"We figured they would go for Bonham so we planned for Thacker to take the last shot," said Jucker. "Thacker hadn't scored a field goal all night, and I know I took a big chance."

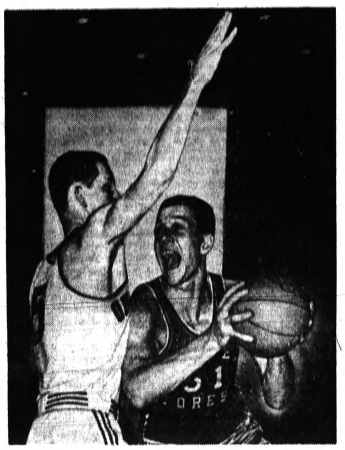

AP Photofax

OUTTA MY WAY — Wake Forest's Len Chappell (right) lets out a yell as he bumps into Ohio State's John Havlicek during the first round game of the NCAA finals at Louisville last night. Ohio won easily and will play for the championship tonight against the Cincinnati Bearcats, the defending champions.

Foot Injury Sidelines Bruton Few Days

MIAMI, Fla. (AP) — Billy Bruton has become the Detroit Tigers' first serious spring training casualty with a sprained foot.

The Tigers had feared the centerfielder's right foot was broken and rushed him to a hospital for X rays last night.

"They were negative," said Bruton as he limped into the Tigers' hotel here after an exhibition game with the Baltimore Orioles was postponed by rain. "It's just a bad sprain."

★ ★ ★

PLAY TWO TODAY

The rained out game with the Orioles was put over until today as part of an afternoon-night double-header.

Trainer Jack Homel said Bruton will be sidelined for at least three or four days.

"It happened last Sunday when I banged a foul ball off my foot," said Bruton. "Then I guess I aggravated it sliding Wednesday. It didn't start to bother me until Thursday night."

Accompanying Bruton to the hospital for X rays was southpaw reliever Hank Aguirre.

★ ★ ★

Aguirre has a swollen right elbow, the result of being struck by a thrown ball in a workout at Lakeland.

"My X rays were negative too," said Aguirre. "It's just a bad bruise."

RARITY

Today's twin-bill is a spring training rarity, as teams normally are limited to one game a day in Grapefruit competition.

"I'm glad we're playing two games," said manager Bob Scheffing. "We can't afford to lose a game at this stage. It's the worst time to lose one — right in the middle of spring training.

"Our pitchers are just ready to take a second or third turn and it's the time they begin to round into shape.

"If we'd lost it, the entire pitching staff would have been a day behind schedule."

★ ★ ★

Scheffing said Frank Lary and Mickey Lolich would pitch the rescheduled day game. Bob Dustal, Ronnie Kline and Joe Grzenda will work tonight's game.

Paret Underdog by 17-5 Tonight

NEW YORK (AP) — Apparently operating on the theory that the welterweight crown is harder to hold than a banana peel dipped in oil, the oddsmakers have made champion Benny (Kid) Paret of Cuba a 17-5 underdog to lose his title again to Emile Griffith tonight.

★ ★ ★

Only two of the last seven rulers of the 147-pound set have held the championship more than a year and Paret is not one of the exceptions.

The odds, however, seem as the 4-1 favorite's price on Griffith for their last fight at Madison Square Garden on Sept. 30. Paret, plugging all the way, upset the sleek, harder hitting Griffith on a split, disputed 15-round decision. Griffith had won their first fight and the title on a 13th round knockout at Miami Beach, April 1, 1960.

★

Tonight's third and rubber scrap is expected to draw a crowd of about 7,500 and receipts of $25,000 at the Garden.

Pick Taylor Top Coach

LOUISVILLE, Ky. (AP)—Fred Taylor, coach of Ohio State's top-ranked Buckeyes, was named Friday as coach of the year by the United States Basketball Writers Association for the second straight year.

Roebuck, Fisher Get Offers

Pro Baseball Scouts Like Two 'M' Hurlers

ANN ARBOR (AP)—Professional baseball scouts are waving their checkbooks again toward the University of Michigan campus, mainly because of two young pitchers.

Dave Roebuck, sophomore from Bryan, Ohio, and Fritz Fisher, an Adrian junior, are the major eye-catchers from a school which has seen 10 of its stars signed for a total of about $400,000 in less than a decade.

Roebuck is a strong righthander and the key to U-M's aspirations of defending its Big Ten title.

★ ★ ★

PASSING UP $65,000

Reportedly passing up a $65,000 bid from the Cleveland Indians, he must replace last year's ace, Mike Joyce, who quit the Wolverines after his sophomore year when he got $40,000 to go with the Chicago White Sox.

Fisher is a holdover from the championship team, posting a 6-2 mark as a sophomore last season. He's got a $40,000 offer from a couple of teams and has been contacted by several others. The Major Leaguers were especially interested in the 1.74 earned run average he had, as well as his sparkling curve and good fast ball.

This pair will lead the Wolverines to Arizona April 6 for spring training and despite the loss of Joyce and Bill Freehan, the team again appears strong.

★ ★ ★

Freehan, who would have been a junior, signed a reported $100,000-plus bonus pact with the Detroit Tigers after setting the Big Ten hitting record at .585.

MERULLO CHANGING

Michigan's third best bonus prospect, Joe Merullo, will step in from third base to fill the gap at catcher left by Freehan. The Revere, Mass., senior played third last year but came to the U-M as a backstop originally and played some there his sophomore year.

Bonus money is nothing new to be flashed around the U-M campus. Actually, it was a former Wolverine, Dick Wakefield, who was baseball's first big bonus baby. Wakefield signed for $100,000 with the Detroit Tigers in the early 1940s.

In recent years, the Tigers have shelled out fat checks for such Wolverines as Steve Boros, Dave Brown, Wilbur Franklin, and Bill Roman.

Other top names picked off the campus in the past decade were John Herrnstein, who got $50,000 from the Philadelphia Phillies, Don Eaddy, by the Chicago Cubs, and Ken Tippery by Baltimore.

TIGERS

3 Big Days vs. N.Y. YANKEES

APRIL 13—OPENING DAY

ALSO APRIL 14-15

1962 Home Games at Tiger Stadium

24 Night Games (3 Twi-Nighters)

April 13, 14, 15 . . . . New York	July 6*, 7, 8-8 . . . . . Baltimore
April 17, 18 . . . . . Washington	July 27*, 28, 29-29 . . Los Angeles
April 24*, 25, 26 . . . Kansas City	Aug. 1*-1*, 2† . . . . . Kansas City
April 27*, 28, 29 . . . Los Angeles	Aug. 3*, 4, 5-5 . . . . . Minnesota
May 11*, 12, 13 . . . . . Boston	Aug. 14*-14*, 15 . . . . Baltimore
May 15*, 16 . . . . . Minnesota	Aug. 21*, 23, 23† . . . . Cleveland
May 28*, 29 . . . . . Baltimore	Aug. 24*, 25, 26-26 . Washington
May 30-30, 31† . . . . . Chicago	Aug. 30*, 31* . . . . . Chicago
June 1*, 2, 3 . . . . . Cleveland	Sept. 1, 2 . . . . . Chicago
June 15*, 16, 17-17 . . . . Boston	Sept. 7*, 8, 9 . . . . . Minnesota
June 19*, 20, 21† . . Washington	Sept. 10*, 11* . . . . . New York
June 22*, 23*, 24, 25 . New York	Sept 12, 13 . . . . . Boston
June 26*-26*, 27 . . . . Cleveland	Sept. 25, 26 . . . . . Los Angeles
July 2*, 3† . . . . . Chicago	Sept. 28, 29, 30 . . . . Kansas City

*Night game Double figure—Doubleheader or Twi-nighter. †Ladies' Day

Order by Mail for Any Game of Season

Box Seats . . $3.00 (Tax Inc.) Reserved Seats . . $2.00 (Tax Inc.)

Please send_____tickets at $_____each for Tiger games on

_____

Name_____

No. and street_____

City_____State_____

Make check or money order payable to

Detroit Baseball Co., Tiger Stadium, Detroit 16, Mich.

(Please enclose self addressed stamped envelope)

In Pontiac, order at Osmun's

AUTO SPRINGS

Factory Rebuilt

INSTALLED FREE

On Your Car Any Make or Model $14.95

(Pertains to that which we have in stock)

Or Pay Only $10.95

And Install It Yourself

HOLLERBACK AUTO PARTS

273 Baldwin Ave., Pontiac

Phone: 338-4051

BATEMAN'S TRADE-IN POST

Where the Trade Winds Blow

$11,975.00 on Your Lot

Garage Optional at Extra Charge

FEATURES INCLUDED AT $11,975

1. Frigidaire range and oven combination
2. Factory pre-finished kitchen cabinets
3. 3 bedrooms
4. Wet plastered throughout
5. No. 1 oak floors
6. Panelled family room
7. Winter Seal aluminum windows
8. One and one-half baths
9. Plastic tile around tub
10. Brick front
11. Heavy gauge insulated aluminum siding
12. 1,400 square feet of living area

Glamour Rancher

$15,950.00 on Your Lot

1. All brick
2. Over-size 2-car garage
3. Full basement
4. 3 bedrooms
5. 1½ baths
6. Ceramic tile
7. Frigidaire range and oven
8. Vent fan and hood
9. No. 1 oak floors
10. Wet plaster
11. Storms and screens
12. Sliding glass doors

600 RANCHER

$10,600.00 on Your Lot

3 bedrooms, full basement, aluminum siding, No. 1 oak floors, 1½ baths, choice of either wood or aluminum windows. It's strictly quality all the way.

BEST of TERMS!

Your Lot Could Be the Down Payment!

Trading Is Our Business

BATEMAN Realty

FE 4-0528 377 S. Telegraph FE 8-7101

Pontiac's No. 1 Apparel Store

. . . CHECK DICKINSON'S

for the BEST VALUES in TOWN . . .

Dickinson's

STYLE CORNER of PONTIAC

SAGINAW AT LAWRENCE

Open Friday Night Until 9

WE PAY THE PARKING

ONE MAN TELLS ANOTHER

BIRMINGHAM 272 W. MAPLE

OWENS 27 SEA SKIFF

$5,095.00

NOW ON DISPLAY

We Trade—Financing Arranged

SEE WALT TODAY

MAZUREK MARINE

S. Blvd. at Saginaw

FE 4-9587

Leroy Riethmeier

SALES REPRESENTATIVE

Leroy has 4 years experience satisfying people in their selection of New or Used Buicks. Ask for Leroy at Oliver's Used Car Lot Today!

OLIVER BUICK

"The dealer on the corner—Who does business on the square!"

210 Orchard Lake Ave. FE 2-9101

Spring Affliction—New Car Fever

Fussy Auto-Buyer May Have Troubles

By BEN PHLEGAR
AP Automotive Writer

DETROIT — Anyone who has undergone the agonies to trying to decide whether to buy a new car should be able to recognize the symptoms of a common springtime affliction—new car fever.

A leaky radiator, bald tires, the ravages of winter, the gleam of fresh paint . all of these can be built into a good case for action.

Such symptoms become widespread when the calendar shows good weather is just ahead. The people who make and sell cars hope the fever will produce a rash, or, even better, an epidemic of sales.

But one of the questions which a prdusent sufferer must decide is whether it would be better to buy now, or later. When can he get the best deal?

If you are among those wrestling with such a decision, here are some points to consider:

SOME ARE SHORT

Supplies of new cars are high, something over one million. Normally this would mean dealers would be trying to unload and would be cutting prices to get the job done. But currently this is only partially true.

. The inventory situation is extremely uneven. Some dealers, notably in General Motors lines, complain of shortages. When a dealer is having trouble getting stock, he is less likely to shave his profit margin.

If your heart is set on a particular make, model or body style, you can expect to find the going a little rougher than if you are willing to settle for immediately available merchandise.

★ ★ ★

The used car situation, on the other hand, is almost uniformly good from the viewpoint of one planning to offer a car in trade. Supplies are modest, especially of models up to three years old, and resale prices are strong. Thus, dealers are apt to give reasonably generous allowances for your old car.

★ ★ ★

Sticker prices on comparably equipped cars have remained almost unchanged for the past three model years.

Anyone who tries to tell you what will happen to prices on 1963 models will be guessing. But it is true that labor and material costs have increased since the last generaty upward movement in retail car prices.

The asking price on new cars often goes down as the summer progresses. Dealers try to clear their stocks before a new model year begins and factories encourage them with year-end rebates and other gimmicks which allow them to sell for less. Some of these already are in effect on slow-moving lines.

★ ★ ★

The amount of such reductions is related to supply. A lot of cars means a bigger price cut. With most 1963 models due to show considerable appearance change, prospects would look favorable this summer for year-end bargains.

Of immediate concern, however, is the possibility of a steel strike. Some observers suggest the current near-record inventories represent an effort by the car manufacturers to be assured of adequate stocks if steel is shut off.

The steel contract expires June 30. If a settlement should come early, look for sharp cutbacks in production. If a strike occurs, dealers can be expected to tighten their offers.

Remembering the 1959 steel strike when new car stocks shrank dramatically, they will be trying for a higher gross on each sale to make up for reduced sales totals.

Supervisors Seeking Original Jury Bill

Dissatisfied with changes made in a jury commission bill by the State House of Representatives, Oakland County supervisors yesterday moved to have the bill amended back to original form when it arrives in Senate.

Members of the board present at a ways and means committee budget hearing instructed legislative committee Chairman John Semann to contact Sen. Farrell E. Roberts, R-Oakland County, immediately.

Semann was to inform Roberts of the supervisors' wishes.

The bill, originally submitted by the board, would relieve township supervisors and city assessors of drawing prospective circuit court jurors from assessment roles.

The responsibility would be given to a three-member jury commission instead.

Only Oakland County would be affected by the bill, intended to improve the method of selecting jurors.

Under House changes to the bill the State Legislature and not the board of supervisors would appoint the commissioners. Also, the jury commission system would be mandatory for the county.

The board of supervisors approved the bill Feb. 6 only after amending it to call for permissive legislation. This would enable the board to abandon the new system at any time a majority felt it was unsatisfactory.

Under provisions of the bill, the jury commission would select jurors names at random from voters' lists instead of from assessment roles.

Also they contend that jurors are being hand-picked in some instances, and that too many are repeaters and incompetent persons under the present system.

Astrological Forecast

By SIDNEY OMARR
For Sunday

"The wise man controls his destiny . . . Astrology points the way."

ARIES (Mar. 21 to Apr. 19): Spiritual guidance is key to satisfactory fulfillment. You may be skeptical early, but later realization hits home what you "give out" is returned. Refuse to be petty.

TAURUS (Apr. 20 to May 20): Cycle at low tide. Lunar aspect to your Sun sign adverse, which means good time to plan for the future. Conserve energy for more opportune time to launch projects. Read, relax.

GEMINI (May 21 to June 21): Diplomacy in dealing with family members strongly urged. Let others express themselves freely . . . sit back, listen. Your day to take floor comes soon.

CANCER (June 22 to July 21): Favorable lunar aspect to your Sun sign means romance is in air. Go forth and mix with friends, relatives, loved ones. Turn on personal magnetism. Display best assets.

LEO (July 23 to Aug. 21): LOVE is key. By giving of yourself you gain much in return. The answer to most problems today lies in the SIMPLE APPROACH. Trust intuitive intellect follow your hunches.

VIRGO (Aug. 22 to Sept. 23): If you try to be perfectionist you are asking for disappointment. Why not relax? Take key from LEO interpretation. Don't carry chip on shoulder.

LIBRA (Sept. 23 to Oct. 22): Practical matters, including income, budget, come to the fore. Don't look at situation through rose-colored glasses. Face facts . . . act intelligently . . . you'll come out on top.

SCORPIO (Oct. 23 to Nov. 21): Spiritual guidance helps, but you must . . . first and foremost . . . be willing to help yourself. Set example for others. Assume responsibilities. Don't shirk duty. You gain.

SAGITTARIUS (Nov. 22 to Dec. 21): Get rid of the fear within. Bring secrets out in open . . . air them. You have nothing to hide. The load off your shoulders will inspire you.

CAPRICORN (Dec. 22 to Jan. 20): Stress on romance, friendship, willingness to SHARE. Key word is GENEROSITY. Help others. Do your best and others will rally to your cause.

AQUARIUS (Jan. 21 to Feb. 19): Cooperation in community or church projects highlighted. If you attempt to withdraw . . . you will find that you are wasting your time with needless brooding. Offer your services.

PISCES (Feb. 20 to Mar. 20): Favorable lunar aspect today enables you to put across your message. If you have a lesson to teach, go ahead and do so. By TEACHING, you also benefit by LEARNING.

★ ★ ★

IF SUNDAY IS YOUR BIRTHDAY . . . now is the time to begin new projects, with month of JULY highlighted. Don't be afraid to be alone. Much of the best part of you requires solitude . . . if it is to blossom.

★ ★ ★

GENERAL TENDENCIES: Cycle up for LIBRA, SCORPIO, SAGITTARIUS. Excellent day for investors . . . and those who are willing to try new dishes, adventures. Perfect day for SELF-DISCOVERY. Best for TAURUS to listen . . . and read . . . and absorb knowledge.

(COPYRIGHT 1962)

By SIDNEY OMARR
For Monday

"The wise man controls his destiny . . . Astrology points the way."

ARIES (Mar. 21 to Apr. 19): Take forthrights approach. Any form of deception apt to backfire. Bring forth the best in yourself. This may not appear practical. But you will be more successful by doing so.

TAURUS (Apr. 20 to May 20): Could be POWER day for you if you are willing to invest in own talents. STRIKE WHILE IRON IS HOT. Don't let opportunity pass you by. THINK, plan, steam ahead.

GEMINI (May 21 to June 21): Not a day to show off . . . to permit excess nervous energy to get you into embarrassing situations. Take it easy . . . do more listening than talking. State your position, but don't argue.

CANCER (June 22 to July 21): Favorable Jupiter aspect today means you can expand activities . . . be generous . . . express love. If you allow genuine affection to show . . . it will be returned.

LEO (July 23 to Aug. 21): No one can tell you how good you are today . . . and make you happy. You must be satisfied with your own efforts. Shun flattery. Face facts. Do your best . . . and then do BETTER.

VIRGO (Aug. 22 to Sept. 23): Beginning of work week could appear slum . . . but you win through diplomacy. Responsibility key word today. If asked to perform favor or extra task . . . do so with a SMILE.

LIBRA (Sept. 23 to Oct. 22): Let "softer" side of nature come to fore. Your sense of humor, justice and beauty can win the day. Your cycle moving by cog win the day. Your cycle moving up. You can expand, extend influence. Project yourself.

SCORPIO (Oct. 23 to Nov. 21): You could receive aid or pleasant surprise from one associated with you. Be willing to listen to suggestions, ideas. Being courteous could make day profitable.

SAGITTARIUS (Nov. 22 to Dec. 21): Cycle at peak. Be independent, willing to "take a chance." Trust intuition. You are apt to judge situation, persons with great accuracy. Avoid minor dispute.

CAPRICORN (Dec. 22 to Jan. 20): An old FEUD could end. The hand of friendship is offered. Clasp it! Today favorable for some behind-the-scenes maneuvering. Lay groundwork for new project.

AQUARIUS (Jan. 21 to Feb. 19): Aspects encourageous for putting across major point in business or at home. Suddenly others see your side of problem. Take advantage of this by obtaining favorable agreement.

PISCES (Feb. 20 to Mar. 20): Fortune rides with you . . . bringing you out on top of a complicated situation. Knowing this, accept challenge. Career, ambitions, hopes highlighted.

★ ★ ★

IF MONDAY IS YOUR BIRTHDAY . . . coming month could see you realizing many ambitions . . . both in professional and personal life. Month of JUNE highlighted. Outstanding characteristics are determination . . . courage to finish what you start.

★ ★ ★

GENERAL TENDENCIES: Cycle up for SCORPIO, SAGITTARIUS, CAPRICORN. Highlight is on FRANKNESS . . . people in your sphere are outspoken. Also may could make news through some form of "confession."

(COPYRIGHT 1962)

OUR ANCESTORS — By Quincy

"I can't understand what the fight's about, but it sounds serious"

BOARDING HOUSE

OUT OUR WAY

DRIFT MARLO — By Dr. I. M. Levitt, Tom Cooke and Phil Evans

ADAM AMES — By Lou Fine

ALLEY OOP — By V. T Hamlin

CAPTAIN EASY — By Leslie Turner

THE BERRYS — By Carl Grubert

NANCY — By Ernie Bushmiller

MORTY MEEKLE — By Dick Cavalli

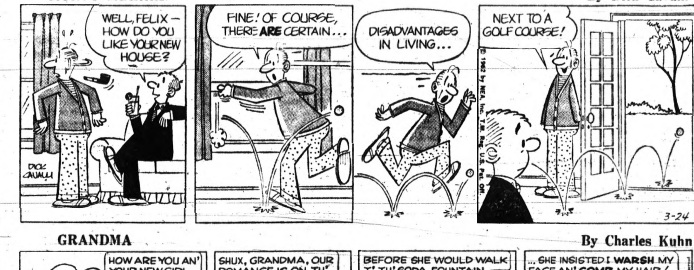

GRANDMA — By Charles Kuhn

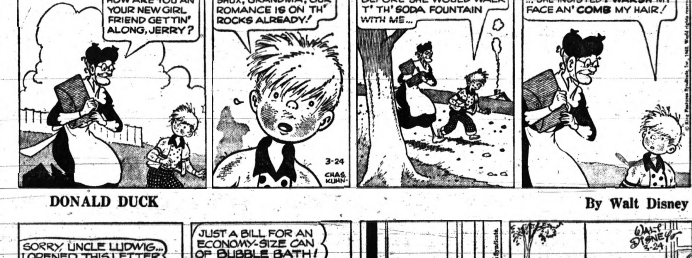

DONALD DUCK — By Walt Disney

Death Notices

BRUSTIK, MARCH 24, 1962, JOHN, 29 Allen; age 79; survived by six children and one brother. Funeral arrangements are pending at the Huntoon Funeral Home where Mr. Brustik will lie in state.

JOHNSON, MARCH 24, 1962, MARY E., formerly of 75 Clark St.; age 79; dear mother of Mrs. W. R. Odom, Earl and Elmer O. Johnson; dear sister of John Sapp and Mrs. Lydia Gilbert; also survived by 11 grandchildren, 12 great-grandchildren and one great-great-grandchild. Funeral service will be held Monday, March 26, at 1:30 p.m. at the Voorhees-Siple Chapel with Rev. L. W. Shafer officiating. Interment in Perry Mount Park Cemetery. Mrs. Johnson will lie in state at the Voorhees-Siple Funeral Home.

GOIT, MARCH 22, 1962, SUSAN M., 1395 Hospital Road, Union Lake; age 72; beloved wife of Edwin S. Goit; dear mother of Mrs. William (Margaret) McClain, Robert C. and William E. Goit; dear sister of William McCracken and Mrs. Nina Ferguson; also survived by 11 grandchildren and 28 great-grandchildren. Funeral service will be held Monday, March 26, at 2 p.m. at the C. J. Godhardt Funeral Home, Keego Harbor, with Rev. Wilbur E. Courter officiating. Interment in Waterford Center Cemetery. Mrs. Goit will lie in state at the C. J. Godhardt Funeral Home, Keego Harbor.

HAYDEN, MARCH 24, 1962, EDNA, 346 N. Paddock; age 74; dear mother of Rev. Clarence, Rev. Robert, Howard and LeRoy Hayden, Mrs. Evelyn Stevens, Mrs. Dorothy Keeler, Mrs. Betty Ewer, Mrs. Bonnie Ritch and Mrs. Grace Lingle; dear sister of Earl and Lewis Buche, Mrs. Flora Collins, Mrs. Ruby Graves, Mrs. Bernice Sharkey and Mrs. Alvina Knisley; also survived by 36 grandchildren and 11 great-grandchildren. Funeral service will be held Monday, March 26, at 7:30 p.m. at the Huntoon Funeral Home. Interment in Sherbenville, Ill. Mrs. Hayden will lie in state at the Huntoon Funeral Home.

JOHNSON, MARCH 22, 1962, VILelda May, 204 Heights Road, Lake Orion; age 48; beloved wife of Scott Johnson; dear mother of Mrs. Elaine J. Weeder; dear sister of Al G., Claude and Gerald Thayer, Mrs. Yvonne Lybrink and Mrs. Esther Miller; also survived by three grandchildren. Funeral service will be held Monday, March 26, at 1 p.m. at the Bossardet Funeral Home, Oxford, with Rev. Lawrence Taylor officiating. Interment in Sandford Cemetery, Oakgrove. Mrs. Johnson will lie in state at the Bossardet Funeral Home, Oxford.

MILLER, MARCH 23, 1962, LENA Staley, 105½ E. Huron; age 78; dear mother of Edward Staley; dear sister of Mrs. Verda Fowler; also survived by two grandchildren and four great grandchildren. Funeral arrangements are pending at the Huntoon Funeral Home where Mrs. Miller will lie in state.

Card of Thanks 1

I WISH TO EXPRTSS MY HEART felt thanks to Family, Friends, kind neighbors and fellow workers of Pontiac Motor Division for their many acts of kindness in the loss of my husband, Howard L. "Hap" Donker. Mrs. Marian E. Donker.

In Memoriam 2

IN LOVING MEMORY OF ROBert W. Irwin who passed away March 20, 1955.
We who loved you sadly miss you,
As it dawns another year;
In our lonely hours of thinking
Thoughts of you are ever near.
Sadly missed by loving family.

Announcements 3

"AVON CALLING" — FOR SERVice in your home, FE 4-4508.

AEROTRED KNAPP SHOES
Sizes 2 to 18. 3A's to 4E's
Call Harold Horton FE 5-6222

LOSE WEIGHT SAFELY AND economically with newly released Dex-A-Diet tablets. 98 cents at Simms.

LAND-O-LAKES FLYING CLUB Applications being considered for additional memberships in dynamic, active tri-champ, Tripacer and "182" Club at Pontiac Airport. See us, or call 673-1581.

READ THESE Classified Columns

Classification 106 for the car of your choice.

Region

Dealers

And Individuals . . .

Keep this column fresh with daily listings of your favorite model and make at competitive prices.

IF YOU ARE IN THE MARKET NOW or soon to be

Consult Classification 106 TODAY!

Announcements 3

MICHIGAN CREDIT COUNSELLORS
702 Pontiac State Bank Bldg.
FE 8-0456
Pontiac's oldest and largest budget assistance company.

PAY OFF YOUR BILLS
WITHOUT A LOAN!
Arrange to pay all your bills past due or not with one weekly payment you can afford.
AS LOW AS $10 WEEK
Avoid garnishment
And Repossessions
COME IN NOW OR CALL
FOR A HOME APPOINTMENT
CITY ADJUSTMENT SERVICE
FE 5-9281
732 W. Huron Pontiac, Mich.
OPPOSITE MAIN POST OFFICE
Member of Pontiac Chamber of Commerce

Funeral Directors 4

SCHUTT
ENLARGED AND REMODELED
211 Auburn Ave. FE 2-3400

C. J. GODHARDT FUNERAL Home, Keego Harbor. Ph. 682-0200

COATS
FUNERAL HOME
DRAYTON PLAINS OR 3-7757

D. E. Pursley
FUNERAL HOME
Invalid Car Service
FE 4-1211

Donelson-Johns
FUNERAL HOME
"Designed for Funerals"

HUNTOON
FUNERAL HOME
Serving Pontiac for 50 years.
79 Oakland Ave FE 2-0189

SPARKS-GRIFFIN
FUNERAL HOME
"Thoughtful Service" FE 2-5841

Voorhees-Siple
FUNERAL HOME FE 2-8378
— Established Over 35 Years —

BOX REPLIES
At 10 a.m. Today there were replies at The Press office in the following boxes:
5, 10, 12, 13, 14, 16, 19, 20, 59, 62, 68, 70, 78, 81, 91, 96, 98, 100, 101, 102.

Cemetery Lots 4-A

4 CHOICE SPACES MASONIC section Oakland Hills Memorial Garden. FE 5-5063

4 GRAVE LOT AT WHITE CHAPel in "Garden of the Gospel". Terms. FE 8-0256.

BEAUTIFUL LOT. PERRY Mount Park Cemetery. Call after 6 p.m FE 4-9882.

Personals 4-B

ANY GIRL OR WOMAN NEEDING a friendly adviser, phone FE 2-5122 after 5 p.m. Or if no answer call FE 2-8734. Confidential.

DAINTY MAID SUPPLIES, 739 Menominee. FE 5-7805.

HAT MAKING AND DESIGNING. 241 Hughes, FE 4-9679.

ON AND AFTER THIS DATE, March 23,1962, I will not be responsible for debts other than contracted by myself Samuel B. London 138 Palmer, Pontiac, Mich

Lost and Found 5

LOST: PET COCKER SPANIEL, black. Vicinity of Lake Angelus Road. 1 white spot. Name "Wally." OR 3-2848.

LOST—MAN'S BILLFOLD AT OR near Schlict's Pharmacy Thurs. eve. on Auburn Ave. Badly needed. 81 N. Anderson.

LOST: YELLOW, PART ANGORA cat, vicinity Granada Dr. Answers to "Poopie", reward. FE 5-8277.

LOST — FISHING TACKLE BOX containing artist materials bet. Washington Jr. parking lot and 118 E. Iroquois. Reward. FE 2-7116.

LOST: SMALL CALICO CAT. Short tail. Reward. 277 Michigan, FE 2-3842.

Help Wanted Male 6

2 SALESMEN FOR REAL ESTATE sales. Experience not necessary. We will train you.
REGAN REAL ESTATE
UL 2-2505 3441 Auburn Ave.

A MECHANICALLY
Inclined salesman for local sewing machine sales dept. Above average opportunity. On salary plus liberal commission basis. Previous sales experience helpful, but dependable, good worker, most important. Call Mr. Andrews. FE 5-9407.

A PART TIME JOB
Needed at once — 2 men for evening work. $100 guarantee and bonus. Call Mr. Green, OR 3-0922, 5 p.m. to 9 p.m.

BUMP AND PAINT MAN, GUARantee. Frank Schuck, Ford, MY 2-2611.

CAB DRIVERS
Steady or part time, day or night. 101 W. Huron.

EXPERIENCED TOOL DESIGNER 3020 Indianwood Rd., Lake Orion

POSITION OPEN FOR SALES MANAGER
Experienced in retail automotive sales. Send complete resume to Pontiac Press Box 15.

INSURANCE SALES OPENING. Excellent opportunity for 3 men age 30-50. Minimum high school education. Call Olin LaBarge, FE 2-0510.

AMBITIOUS MEN NEEDED TO SELL SERVICE TO LOCAL HOME OWNERS. ABOVE AVERAGE EARNINGS TO THOSE WHO QUALIFY. CAR ESSENTIAL. APPLY IN PERSON ONLY, 463 S. SAGINAW ST.

AUTO SALESMEN WANTED. Keego Sales & Service, Keego Harbor, Mich.

ATTENTION!!
WHEN YOU plan a permanent career you want to be sure you are entering
A Growing Business
HERE ARE some of the things we offer you for the rest of your life!!
1. MORE MONEY than you are now earning
2. PLEASANT, dignified work
3. ASSOCIATION with a sound, stable, successful company
4. STEADY, year around income, month after month.
5. SECURITY regardless of general business conditions
6. PERMANENT and independent
7. GROUP INSURANCE
8. INCENTIVE bonus program
THIS OPPORTUNITY is dedicated to people who wish to earn better than average living.
YOU DO NO collecting, no deliveries, carry no samples, keep no books. You use all your time for just one purpose, making money for yourself. This association with our company is open to reliable people who are looking for a permanent career in which they may be prosperous, happy and secure. Must have a car and ready to start immediately. Call FE 8-0438 for interview.
T&C FOOD CO., INC.

CAB DRIVERS, FULL AND PART time. 25 and older. 438 Orchard Lake Avenue.

DISSATISFIED WITH PRESENT job? I need 2 dependable married men, 22 to 44, who need $117 up weekly for permanent route work. Pontiac area. Must have high school education, dependable car and phone. First week guaranteed $115. Let me determine if you qualify for this unusual opportunity. Ph. OR 3-8565 for interview.

Help Wanted Male 6

DIE MAKERS
First class only need apply. Day and night shifts.
MADISON
DIE & ENGINEERING CO.
32451 DeQuindre Madison Heights
JU 8-7424 JO 4-5784

ELDERLY MAN FOR FARM work, OA 8-2035, Call between 5 and 7 p.m. Saturday.

GAS STATION, EXPERIENCED tune-up and driveway man. Must be over 25 and furnish local references. Apply Maple and Labser, Birmingham, afternoons.

GO IN BUSINESS FOR YOURSELF Man with car 21 to 50 years of age, neat, Able to meet the public. Call FE 5-4646, 10 to 12 on Monday or Tuesday.

MAN TO WORK IN AUTO PARTS store. Must have at least 1 year experience as an auto parts clerk in this type of auto parts store. Hollerback Auto Parts 338-4051. 273 Baldwin.

IF
You have a car, can work 6 to 9 p.m., 3 evenings a week and wish to earn $35-$85 wk. — call before 12 noon, MI 4-8292. No canvassing — no party plan — no collections — no deliveries.

LUCAS BORING MILL OPERATOR
Days — overtime
Apply Joda Industries Inc.
66 N. Parke St.

MAN TO HELP TAKE CARE OF horses with room and board. Inquire 910 Williams Road, Union Lake. EM 3-6062.

PARTNER WANTED: EXPERIenced salesman for remodeling and new construction, including commercial. EM 3-0333.

SALESMAN 21-29 CATHOLIC Press Publications, LI 2-5525.

SALES
PART-TIME
Experienced sales people needed in the following departments:
SHOES
FLOOR COVERINGS
Apply Montgomery Ward personnel dept., Pontiac Mall

MANAGER
For discount department, carrying paints plumbing supplies, linoleum and tile. Age no barrier if energetic. Call UN 1-3373 for appointment.

MEN NEEDED FOR LIGHT DElivery work for local dry cleaner. Must have car and know city. Apply Wayne Bldg., Room 7, 26½ W. Huron.

MAN OR WOMAN IN WHITE Lake Township to service customers, age 25-65, car necessary. FE 2-3053.

OPTICAL DISPENSER AND FITter. State experience, qualifications and expected salary in long hand. Reply Pontiac Press Box 63.

Real Estate Salesman
Property from 2 offices to work with. Good commission schedule.
Lawrence W. Gaylord
Realtor
FE 8-9693

REAL ESTATE SALESMAN TO sell Michigan and Florida Lake property, Leads furnished, Good opportunity for aggressive man. Dale Brian Corp., 5660 Dixie Hwy. Waterford.

SINGLE MAN WANTED FOR GENeral farming must have references. Howard L. Musolf, 13824 Spencer Rd., Milford, MU 5-2649.

SALESMAN: DRY GOODS Wholesaler has man with Eastern Michigan territory retiring. Wants to replace with experienced man. Write General Distributing Co., 50 Campau St., N. W., Grand Rapids, Mich.

WANTED, 3 MEN INTERESTED IN LEARNING HEATING BUSINESS. MUST BE WILLING TO WORK. SALARY AND COMMISSION. CALL AT 88 NEWBERRY.

WANTED: AN EXPERIENCED highway truck drive. 887-4202.

Product Engineer
If you are a RECENT ENGINEERING GRADUATE presently on a routine design job, consider our offer of oportunity in
(1) product research and design.
(2) diversification of responsibility.
(3) working as part of a relatively small and closely knit managment team.
(4) using plant facilites and working with plant personnel,
(5) a medium sized company in Western Michigan with an outstanding competition record in its field.
Send your resume today. Including a snapshot, if available. All replies confidential Write Pontiac Press Box 26

Help Wanted Female 7

ACCURATE TYPIST. USE OF electric typewriter preferred. Payroll experience essential. Interesting diversified work. Private club. Permanent position. Must have own transportation. Write Pontiac Press, Box 62, giving full particulars.

BABYSITTER WANTED. WIFE going in hospital. OR 4-1518.

BABYSITTER. LIVE IN, 5 DAYS a week. FE 5-2552.

BABYSITTER AND HOUSEKEEPer to live in. Phone before noon, OR 3-0179. Saturday, FE 4-2182.

BABYSITTER, VICINITY PONTIAC Airport and Highland Estates, with reference. OR 3-0903.

BAKERY SALESGIRL BETWEEN 25 and 34. Day work only. 5 days a week. Must have own transportation. Anderson Bakery, 124 W. 14 Mile, Birmingham. MI 4-7114.

BABY SITTER MONDAY through Friday for two preschool children. Must have references. Call FE 5-5643 before 5 p.m. No Sunday Calls.

BEL MAR
needs woman for kitchen and waitress work. Cash register experience. Age 25-35 years. Keego Harbor, 682-1313.

CURB WAITRESS, MUST BE 18. Frostop Drive-In, 3118 W. Huron.

CURB GIRLS, DAY OR NIGHT. Apply before 4:00 p.m. Shef's corner of Telegraph at Dixie Highway.

CANVASSER TO WORK 5 HOURS daily. 5 days a week. Must be neat appearing and able to meet the public. Salary and commission. Call 334-9943, 9 to 11 a.m. No other time.

CURB GIRLS. APPLY AT BIG BOY Drive-In, 2490 Dixie Hwy.

CURB WAITRESS. 18 OR OVER. Superchief Drive-In. Telegraph near Dixie.

EXPERIENCED WAITRESS, NEAT and fast. 152 S. Saginaw.

EXPERIENCED WAITRESS, FULL time, evenings, pleasant working conditions, 5171 Dixie Hwy.

EXPERIENCED WAITRESS FOR dining room and cocktail lounge. Call FE 5-8060.

EXPERIENCED WAITRESS, APply in person, BicMar Inn, 94 W. Huron.

EXPERIENCED WOMAN FOR INstitutional housekeeping. Apply in person Bloomfield Hospital corner of Woodward and Square Lake Rd., between 10 a.m and 3 p.m. No phone calls.

EXPERIENCED WOMAN FOR fountain, Saturday and Sunday 10-6, Cranbrook Drug, Maple corner Cranbrook, Birmingham. MI 7-0334

FULL TIME, LIVE IN, HOUSEkeeper for Birmingham family of 6. Call MI 6-5043 weekends. UN 1-1622, weekdays for appointment. Salary commensurate with experience.

Help Wanted Female 7

EXPERIENCED PROOF CONsultant. Salary plus commission. Kendale Studios, 45 W. Huron.

GRILL COOK, 3 DAYS, 2 NIGHTS. Four Korners Lunch, corner Walton & Perry. Apply in person.

GIRL OVER 18, LIVE IN, WATCH 2 children, more for home than wages, will take 1 baby. FE 3-9607 before 8 p.m., ask for Sue.

GENERAL INSURANCE AGENCY. Fire, automobile and casualty. Reply Pontiac Press Box 91, with qualifications and experience.

HOUSEWORK AFTERNOONS FOR employed couple, some cooking. North end. Reply Pontiac Press. Box 66.

HOUSEKEEPER, BETWEEN 25-45, references. Able to drive. Stay 5 days, 4 nights, Birmingham area, MI 6-5255.

K-MART
Jewelry Department. You will sell quality jewelry, silverware, watches, dinnerware and gifts. This is a permanent position. Sales experience helpful, but not required. Apply K-Mart, 7 S. Glenwood, Miss Hogarth.

LADY FOR CHILD CARE AND light housework, white, non smoker. After 7 p.m. FE 8-1806.

GENERAL HOUSEWORK. LIVE in. Lake front home near Commerce. References and transportation required. 682-0457.

HAIRDRESSER
Modern, westside shop. Experience preferred but not necessary. Apply Mr. Thomas, 2521 Elizabeth Lake Rd.

IF
You have a car, can work 6 to 9 p.m., 3 evenings a week and wish to earn $35 — $85 week — call before 12 noon, MI 4-8292. No canvassing — no party plan — no collections — no deliveries.

Kitchen Supervisor
Supervise production of foods
MACHUS
160 W Maple Birmingham

PRESSER
On sweaters, skirts and household items. Experienced preferred — Apply Fox Dry Cleaners. 719 W. Huron.

RECEPTIONIST AND ASSISTANT for physician's office in Rochester area, irregular hours, needs own transportation. State all qualifications, experience, expected salary, and pertinent information in long hand. Reply Pontiac Press Box 59.

RECEPTIONIST IN DOCTOR'S OFfice, Rochester area. Must be capable of making appointments, typing, filing, balancing cash receipts, and posting. Previous experience with references necessary. Reply Pontiac Press, Box 65.

Shirt Press Operator
EXPERIENCED
Apply Liberty Cleaners. 835 Haynes. Birmingham, MI 4-0222.

SEVERAL WOMEN NEEDED FOR telephone work in downtown office of local dry cleaner. Must have pleasant voice. Guaranteed salary. FE 8-287. Wayne Bldg., 26½ W. Huron.

SALESLADIES
READY-TO-WEAR
SPORTSWEAR
Aplications for full and part time experienced sales women are now being taken for our new modern store in the Pontiac Mall Shoping Center. You must be interested in, and desire to sell high fashion merchandise. Excellent starting salaries plus commission, 40 hour week, paid vacation, sick days leave, Christmas bonuses, Blue Cross program and other generous benefits. Call 548-8511 and ask for an apointment with Mr. Ball.
ALBERT'S

HOUSEKEEPER TO LIVE IN. EXperienced only. MI 6-6954.

WOMAN FOR GENERAL OFFICE work. Must like detailed clerical work. Typing required. Write Pontiac Press, Box 101, giving age, education, job experience and family status.

WHITE WOMAN TO LIVE IN, home and wages Inquire at Mirlams Diner, Corner of Sashabaw and Walton.

WAITRESS, MUST BE EXPERIenced. Apply in person Scrib's Bar & Restaurant, 130 S. Telegraph Rd

WAITRESSES AND CURB GIRLS. EM 3-3972, EM 3-7595.

WOMAN TO TAKE COMPLETE charge of small office. Handle all accounts receivable, payable, books, etc. Minimum age 25. Write Pontiac Press, Box 78. Stating experience and salary requirement.

SALES
We have part time openings for experienced sales people in the following departments:
YARD GOODS
SHOES
CHILDRENS WEAR
Apply Montgomery Ward, personnel dept., Pontiac Mall.

LION STORE
Miracle Mile
Has A
BRAND NEW PARTY PLAN
And Is Seeking
SALES MANAGERS
EXPERIENCE DESIRABLE
HIGH COMMISSIONS
Exciting new visual and sound presentation of over 250 highly desirable products. Store charge accounts and delivery make plan unusually attractive. If qualified, apply to Mr. Alkire either in person or call him at FE 8-9668 Monday, March 26, 10 a.m. to 4 p.m.

WOMAN WANTED TO LIVE IN for babysitting and light housework 625-2443.

Help Wanted 8

CURB GIRL, 18 OR OVER. BEEFburger Drive-In, 5896 Dixie Hwy., Waterford.

MAN OR WOMAN WITH CAR, earn $2 to $3 and up per hour. Nationally advertised Watkins Food route. Experience unnecessary. Old age no handicap. Full or part time. FE 2-3053.

Pontiac Osteopathic Hospital
IN CONJUNCTION WITH ITS NEW expansion program has openings for the following positions available on all three shifts.
Registered Nurses
Licensed Practical Nurses
Fine opportunities for advancement plus job security. Excellent fringe benefits.
Pontiac Osteopathic Hospital
50 N. Perry, Pontiac, FE 5-4192

Sales Help, Male—Female 8-A

Real Estate Salesman
Have opening for one experienced man. R. J. Valuet, FE 4-3531.

REAL ESTATE SALES PERSON, experienced only, full time.
UNDERWOOD REAL ESTATE
5275 Dixie Hwy. OR 3-1265
MA 5-1241

Employment Agencies 9

EVELYN SAYS:
"Ring in The Spring with A Brand New Job
RECEPTIONIST $225
Cashier with smiley personality, kid the public, accurate with dodgh . . . that's all!
RECEPTIONIST $350
Steno just beautiful and talented and sharp enough to pass a typing test with flying colors, What a dreamy set-up!
CAR BILLER $350
Ford dealer needs gal with current experience. No mediocre person. Your boss wont settle for anything less than a whizz!
DOCTORS RECEPTIONIST .. $225
RECEPTIONIST, Country Club $325
RECEPTIONIST, office $200
COMP OPERATOR $350
KEY PUNCH, experienced ... $350
DRUG and cosmetic girl ... $275
YARD GOODS SALES $225
DRESS SALES $250
EVELYN EDWARDS
Vocational Counseling Service
24½ East Huron, Suite 4
FE 4-0584

Front Office
Receptionist with typing and shorthand. Diversified job. Pleasant surroundings. 5 days. Needs own transportation. Midwest Employment, 406 Pontiac State Bank Bldg. FE 5-9227.

Instructions—Schools 10

ACCORDION ORGAN PIANO, guitar—Your home. Approved by the Children's Institute. Phone 338-0034.

Finish High School
No classes. High School diploma awarded. Study at home in spare time. For free booklet write to National School of Home Study, Dept PP, Box 6314, Detroit 34, Michigan.

Work Wanted Male 11

2 MARRIED MEN — 1 WITH 2 children; 1 with 4 — need steady work desperately, FE 4-6311.

A-1 CARPENTER, SMALL JOBS A specialty, New or repair, FE 5-2841.

17 YEAR OLD BOY WANTS PART time work, Call 332-4243.

CARPENTER WORK, PAINTING, job or hour. Nelson Bldg. Co. OR 3-8191, FE 5-0242.

CABINET MAKER, CARPENTER. Kitchens a specialty FE 4-5000.

JOURNEYMAN ELECTRICIAN needs work, OR 3-3943.

LIGHT HAULING, SPRING clean-up lawn and garden work, FE 8-2705.

Work Wanted Female 12

A-1 IRONINGS, REFERENES, 1-day service, FE 5-1471.

CHILD CARE IN MY HOME, HERrington Hills area. FE 5-5836.

EXPERIENCED WOMAN WISHES housework and child care. Live in. Call between 2 and 4 p.m. FE 2-2127.

GIRL DESIRES BABYSITTING and light housework, 332-1983.

MIDDLEAGED LADY DESIRES babysitting, light housework, days. North side preferred. FE 2-8851

PRACTICAL NURSE AVAILABLE 682-2026.

TWO WOMEN, WALL WASHING and house cleaning. FE 4-5563.

WASHINGS AND IRONINGS, PICK up and deliver. FE 2-9095.

Building Service—Supplies 13

ADDITIONS — REMODELING — house raising — masonry — carpentry. FE 5-6377.

FREE ESTIMATES ON ALL WIRing, will finance, R B Munro Electric Co., 1060 W. Huron.

BUILDING MODERNIZATION Home improvement loans at low bank rates and convenient terms. Pontiac State Bank, FE 4-3591.

L. A. YOUNG HOUSE MOVING Fully equipped. FE 4-8450.

BRICK, BLOCK, CEMENT
FIREPLACES
Reasonable rates. EM 3-0260

SIDING AND ROOFING. FREE estimates. OR 3-0179 or FE 5-3375.

Business Service 15

ALL MAKES OF FOUNTAIN PENS repaired by factory trained men at our office. General Printing & Office Supply Co., 17 W. Lawrence St. Phone FE 2-0133.

BUILDING, WRECKING, FE 8-8087

CABINETS — VANITIES — FORmica, Bloomfield cabinets. FE 5-6377.

HONEY BEE POLLENIZATION rental service. FE 5-1879.

ELECTRIC MOTOR SERVICE REpairing and rewinding, 218 E. Pike Phone FE 4-3981.

Bookkeeping & Taxes 16

BOOKKEEPING, ALL TAXES
EM 3-3416

Dressmaking & Tailoring 17

ALTERATIONS AND REPAIRING ladies', men's, children's clothing. FE 8-4104.

DRESSMAKING, TAILORING ALterations, Mrs Bodell, FE 4-9053.

TAILORING, DRESSMAKNG, ALterations. Costumes reasonably priced. FE 4-0836

Income Tax Service 19

ACCURATE EXPERIENCED
W. R. BOLIN
Tax and Accounting Service
CORNER PIKE and MILL STS.
FE 4-1192 if no answer MI 6-2152

BOOKKEEPING — TAX SERVICE your home-mine, OR 3-3332.

DON'T MISS ANY DEDUCTIONS.
Call us for service
Keys & Nackerman, FE 2-3171
FE 8-2297 2628 North Perry

INCOME TAX, BOOKKEEPING. Notary $3-$5 average. FE 5-3876.
591 Second

LONG FORM PREPARED AND typed. Your home, $4. FE 8-0252.

LONG FORM ITEMIZED IN YOUR home $5. Phone FE 4-6706.

RETURNS MADE BY EXPERTS 53½ W. Huron St., Rm. 12, days. Eves., 506 Franklin Rd. Cor. Colorado. L. R. Middleton.

Moving and Trucking 22

A-1 MOVING SERVICE, REASONable rates, FE 5-3458, FE 2-2909.

1ST CAREFUL MOVING. LOW rates. UL 2-3999, 628-3518.

HAULING AND RUBBISH. NAME your price, FE 2-3155.

LIGHT HAULING, BASEMENTS cleaned. Clean up. Reas. FE 4-4362.

Painting & Decorating 23

ATTENTION!
A-1 painting at very low prices. Work guaranteed. Free estimates. FE 4-7140.

AAA PAINTING AND DECORATing. 26 years exp. Reas. Free estimates Phone UL 2-1398.

1ST CLASS PAINTING AND PAper hanging. Thompson, FE 4-8364.

GRIFFIS BROTHERS
INTERIOR AND EXTERIOR
DEORATORS, PH OR 3-0049

A LADY INTERIOR DECORATOR. Papering FE 8-0343.

INTERIOR PAINTING SPECIAL. Will furnish paint and labor for average size rooms. $30 per room, FE 4-2876.

INTERIOR AND EXTERIOR, free est., work guar. 10 per cent dis. for cash 682-0620.

PAINTING AND WALL WASHING. No job too small FE 2-6387.

PAINTING AND DECORATING — Home improvement loans at low bank rates and convenient terms. Pontiac State Bank, FE 4-3591.

PAINTING, PAPERING, REMOVal, Washing. 673-2872, FE 2-2312.

Transportation 25

4 ENGINE AIRLINER. LOS ANgeles, San Francisco. $79.50. Hawaii, $99 extra. New York, $20. Niami, $44. Ferry Service Inc. OS 3-1254.

WANTED TRANSPORTATION, DAY shift to Wixom Ford. OR 3-9036.

Wanted Household Goods 29

1 CALL SELLS ALL. MORE CASH for furniture and apliances. Bargain House, FE 2-6842.

AIRWAY FURNITURE
High dollar paid for furniture and appliances.
M59 at Airport Rd. OR 3-9661

CASH FOR FURNITURE AND APpliances 1 piece or houseful. Pearson's FE 4-7881.

LET US BUY IT OR SELL IT FOR YOU. OXFORD COMMUNITY AUCTION. OA 8-2681.

WILL BUY ODD LOTS OR housefull of furniture, tools, etc. M. H. Ballow Auctioneer FE 4-5600 or Holly, ME 7-5195

Wanted Miscellaneous 30

GOLF BALLS
Wanted — cuts, shags, range and good grade golf balls. You supply — we buy. Wonder Golf Ball Painting Co, FE 4-6115 or 682-1649.

WANTED 2 LITTLE BEAGLE puppies, males preferably. Also the smaller Beagle. Please state prices when replying to the Pontiac Press, Box 24.

WANTED BAND SAW, JOINER, disc and spindle stander, drill press, radial arm saw, OR 3-2989.

Wanted to Rent 32

BUSINESS MAN DESIRES 3 OR 4-bedroom house, in West Bloomfield, Pontiac, Birmingham or Drayton area. Will pay $125 to $150 rent. Would consider option to purchase. MA 6-1416

VAL-U-WAY
RENTAL SERVICE
Reliable tenants waiting. Fast, efficient action. Call:
R. J. (Dick) VALUET
REALTOR FE 4-3531
435 Oakland Ave. 9-9

Share Living Quarters 33

WANTED, GIRL TO SHARE MODern, beautifully furnished apartment with lady. Older girl preferred, FE 4-2205 after 5:30.

WIDOW WISHES BUSINESS WOMan or widow to share apartment and expenses. Waterford, Kettering area. OR 3-2294.

Wanted Real Estate 36

ALL CASH
GI OR FHA, EQUITIES
If you are leaving state or need money quickly call us for immediate deposit.
R.I. WICKERSHAM
7195 W. Maple MAyfair 6-6250

CASH
Have buyer with cash for home, not over $8,000. No mortgage. Elwood Realty, 682-2410

3 BEDROOM, 2 BATH, AIR-CONditioned home in San Antonio, Texas ($20,000 bracket) Now rented for $175 per month. Will trade equity toward Pontiac area home. Additional cash if required. OR 4-1404

CASH
48 HOURS
LAND CONTRACTS — HOMES
EQUITIES
WRIGHT
382 Oakland Ave FE 5-9441

DORRIS
Customers in position to raise cash for your home, if you are interested in selling or trading, call us. No obligation. Over 25 years experience in all phases of the Real Estate business.
DORRIS & SON, REALTORS
2536 Dixie Hwy OR 4-0324
MULTIPLE LISTING SERVICE

DON'T GIVE UP!
Your property can be sold in the Drayton Plains — West Suburban area. Call Everett J. Cummings Real Estate. Listings needed. We often buy small equities. OR 4-1821.

LAKE PROPERTY
Suitable for development wanted, call
C. PANGUS, REALTOR
ORTONVILLE
422 Mill Street NA 7-2815

LISTINGS—EAST SIDE OF CITY
MIDDLETON REALTY CO.
FE 4-8118 FE 5-3203

OWNERS
We need listing on houses, farms, acreage. We buy and sell land contracts.
PONTIAC REALTY
737 Baldwin Ave. FE 5-8275

Apartments-Furnished 37

1 LARGE CLEAN ROOM FOR white lady, $9 week. FE 5-2585.

1 LARGE ROOM, KITCHENETTE, private bath and entrance. 820 Baldwin, mornings.

1-BEDROOM EFFICIENCY APARTments. Fully furnished. Parking. North-Northeast side. FE 5-2261 or FE 4-4266.

1- AND 2-BEDROOM LAKE-FRONT apts. Partly furnished. OR 3-9105.

1-ROOM EFFICIENCY
Ablerta Apartments
290 N. Paddock FE 2-2098

1 ROOM AND KITCHENETTE, private bath, 483 N. Johnson.

1ST FLOOR, 3 ROOMS AND BATH, Square Lake, FE 4-3369.

2 ROOMS NEATLY FURNISHED. Main floor. Private entrance. On bus line. Preferred working lady. No drinkers. FE 5-5015.

2 ROOMS, GROUND FLOOR, PRIvate entrance, FE 8-6788.

2 ROOMS, 6387 HATCHERY ROAD at Williams Lake.

2 ROOMS CARPETED, PRIVATE, nice! Adults. TV. FE 2-4376.

2- AND 3-ROOM APARTMENT, private entrance and bath, clean. 285 Whittemore.

2 ROOMS FOR SINGLE OR COUple $11 week. 342 Orchard Lake.

3 ROOM, NICELY FURNISHED, private bath and entrance adults only. 20 Norton.

3 ROOMS AND BATH, DISPOSAL, auto. heat, couple only. FE 5-4032.

3 ROOMS AND BATH, PRIVATE ENTRANCE. 287 Oakland.

3 ROOMS AND BATH, PRIVATE entrance, west side, references. Call FE 2-6258 after 4 p.m. except weekends.

3 CLEAN ROOMS, PRIVATE bath, utilities, garage, bus line, quiet refined adults. FE 2-3990.

3-ROOM PRIVATE BATH, ground floor, $16 week. 46 Sanderson.

2 ROOMS, PRIVATE, ON SENEca. FE 4-0808.

2 ROOMS ALL UTILITIES, PONtiac Lake, $24 week. 8180 Highland Rd. Call 674-1298 or Partridge & Assoc., 1050 W. Huron. FE 4-3581.

2 ROOMS, ADULTS, CALL AFTER 7:00 p.m. 123 Dwight St.

2 AND 4 ROOMS, PRIVATE BATH and entrance, 79 Clark St Apply Apt 7.

2½-ROOM MODERN APARTMENT on the lake to responsible people. OR 3-5292.

3 ROOMS DOWNTOWN, BABY welcome, $18 per week, FE 8-9806.

3 ROOMS AND BATH, CLOSE in, Ground fl. FE 5-5182.

3 ROOMS AND BATH, PRIVATE entrance. 28 Hovey St.

3 ROOMS AND BATH, PRIVATE entrance, 1st floor, adults only. $18 per wk. Inquire at 273 Baldwin Ave. Phone 338-4051.

4 ROOMS AND BATH, NEWLY decorated, west side, 88 Palmer.

4 ROOMS AND BATH, PRIVATE entrance, 1st floor, 682-0138.

4 ROOMS AND BATH, ALL PRIvate, 3286 Auburn Ave., Auburn Heights. UL 2-1320.

4-ROOM APARTMENT, CLEAN and comfortable, near shopping center, child welcome. 4787 Dixie Hwy.

5 ROOM TERRACE GAS HEAT, furnish own utilities, near bus and store, references required. FE 5-9829.

APARTMENT, SUITABLE FOR pension lady, FE 2-8782.

AUBURN HEIGHTS — 3 ROOMS and bath, private entrance, gas heat, newly decorated. Adults. UL 2-2066.

COLORED—5 ROOMS UNFURNished. Also rooms to rent. FE 8-8447 after 7 p.m.

CLEAN FRONT 2-ROOM FOR couple. FE 2-4443. 69 Poplar.

CLEAN 2 ROOMS, PRIVATE BATH and entrance. 63 Poplar, off Baldwin.

COZY, NEWLY DECORATED. West side. Utilities. $55 mo. FE 5-0774.

COTTAGES, ALL UTILITIES, weekly $12 and up. Tru Rustic cabins. 468 S. Broadway, Lake Orion. MY 3-9958.

FOR BACHELOR — CARPETED, private, N. end. Nice! FE 2-4376.

GROUND FLOOR, PRIVATE ENtrance, modern, FE 4-1319.

LAKE FRONT, 3 LARGE ROOMS, clean as a pin, big closets, carpeted, OR 3-3766.

MODERN 3 ROOMS AND BATH. Couple only. Lake privileges. 75 Bellevue, Lake Orion. MY 3-4031.

NICE 3-ROOM APARTMENT AT Drayton, adults only, heat and utilities furnished, $16 per week. Lawn parking. OR 3-7003 after noon.

3-ROOM MODERN, ORGAN MUsic. Quiet men. $12. 154 Judson.

UNION COURT APARTMENTS Are you looking for clean attractive apartment where the people are friendly? Cool in summertime, warm in winter time. These 3 rooms and bath apartments rent for $62 per month. Adults only in this building, K. G. Hampstead, Realtor, 102 E. Huron. FE 4-8284 or FE 5-7871.

Apartments—Unfurnished 38

1- AND 2-BEDROOM LAKE-FRONT Apts. Partly furnished. OR 3-9105.

1-ROOM EFFICIENCY
Alberta Apartments
290 N. Paddock FE 2-2098

3 ROOM APARTMENT IN ROCHester. Call OR 3-2642.

3 ROOM APARTMENT, HOT WAter heat, refrigerator and stove furnished. Palm Villa Apts. 454 Auburn. FE 2-6859.

3-ROOM, CLEAN, SYLVAN LAKE priv. 1740½ Inverness. FE 2-6792.

3 CLEAN ROOMS AND BATH. UPper, stove, refrigerator and heat furnished. Downtown. 682-1042.

3 ROOMS AND FULL BATH, downstairs with gas stove and all utilities furnished. $18 per wk. OR 3-5674. Cor. 197 Sanderson.

4 ROOMS AND BATH, $50 MONTH, hot and cold water, outside entrance, children welcome, 38 Bellvue, FE 4-3417.

Apartments—Unfurnished 38

4 ROOMS, STOVE, REFRIGERAtor, and heat furnished, $45 per month, FE 4-5171.

4 ROOMS, PRIVATE ENTRANCE, 3340 E. Clarkston, Lake Orion, MY 3-3573 after 4:00 p.m.

150½ ORCHARD LAKE
4 rooms and bath, children permitted. $40 per month. K. G. Hempstead, Realtor, 102 East Huron. FE 4-8284 or FE 2-7439 after 5 p.m.

4 ROOMS AND BATH, HEAT furnished 2 apts. available. Hilter Real Estate, FE 4-3990.

4 ROOM UPPER WITH HEAT. Adults only. Call after 5:00, FE 4-3661.

5 ROOMS AND BATH, 456 MT. Clemens, 334-5413.

5 ROOM, UNFURNISHED, UPper 26 Spokane. FE 5-5586.

5 ROOMS, HEAT, UPPER, $60 month, FE 2-1363, OR 3-6109.

5 ROOMS AND BATH, GAS HEAT, $55 per mo. MA 5-1244.

2870 LIVERNOIS NEAR M59, TWO-bedroom, $70 a month, option to buy. UN 4-9043.

AVAILABLE IMMEDIATELY —Bright, clean 5-room apt. Tile and bath and shower. Steam heated. Easy walk-up. On busline and close to schools and all shopping. Can be seen anytime. Call for app't. FE 8-8901. If no answer, FE 5-5689.

COZY APARTMENT — 5 ROOMS, centrally located. Stove and refrigerator furnished. $65 per month including heat and water.

ALSO 3-room apartment, freshly painted. $50 per month including heat and water.
Call FE 8-6691 after 3 p.m.

FOR COLORED: PRIVATE ENtrance, clean and cozy. FE 8-0754.

General Hospital Area
Upper duplex, private entrance, porch, bath large living room, kitchen, bedroom and closets, automatic heat and hot water. Couple only. Garage available. FE 2-9770.

KITCHEN AND BATH—FRESHLY decorated, heat furnished, separated bedroom, laundry facilities. Children welcome, school near. As low as $50 unfurnished.
SLATER'S
53 N. PARKE ST.
Days FE 4-3546 Nights FE 4-5137

COLORED: 2 ROOMS, BATH, PRIvate entrance, utilities furnished. Welfare and ADC applicants acceptable. FE 5-4840.

Modern 5 Room
APARTMENT
STOVE AND REFRIGERATOR FURNISHED, $85 PER MONTH. APPLY AT 103 BLOOMFIELD TERRACE, NEXT TO ST. JOSEPH'S HOSPITAL, FE 5-3321.

NICE 4 ROOM UPPER APARTment. Garage, OR 3-8235.

NEAR PONTIAC MALL
3 rooms and bath upper, All utilities plus stove and refrigerator. $75 per month. For appt. call OR 3-7193.

Orchard Court
Apartments
1 and 2 bedrooms
Air conditioned
MODERN IN EVERY DETAIL
Adults
FE 8-6918
Manager, 19 Salmer St., Apt. 6

PONTIAC LAKEFRONT MODern efficiency apartment with autilities furnished. $15 per week. Also one at $18 per week, 8180 Highland Road or W. E. Partridge, 1050 W. Huron, FE 4-3581.

WELL LOCATED, LARGE UPPER flat, low rent, electric stove, private entrance. Call OR 3-1285.

WATERFORD — 4390 LESSING 4-room upper, gas heat, newly decorated, private bath and entrance. $10.50 per wk. OR 3-5454

WEST SIDE, 5-ROOM AND BATH, GAS HEAT. FE 4-7328.

Rent Houses, Furnished 39

2 BEDROOM, UNION LAKE home, until June 15. Gas heat. $75 monthly. EM 3-4322

2-BEDROOM, MODERN, LOWER Straits Lake. EM 3-4856.

3 ROOMS AND BATH.
FE 5-4630.

1104 LaSALLE — 1½ BATH GAS heat 3 bedrms., recreation rm., $75 per mo. Ref. FE 4-7713.

NEWLY DECORATED FURnished one bedroom home including utilities. Adults only. MY 3-2774.

SMALL 2 ROOMS AND BATH, IN Auburn Heights, couple only, $35 mo. UL 2-2862.

Rent Houses, Furnished 39

LAKE ORION, 3-BEDROOM, 100 Heights Road, MY 3-1384.

Rent Houses, Unfurnished 40

2 BEDROOM, 104 EUCLID, $65. OR 3-8319.

2-BEDROOM AND BASEMENT. Newly decorated, FE 5-8044.

2-BEDROOM HOME NEAR FISHer Body. Reasonable. Inquire 22 Auburn Ave.

2-BEDROOM, GAS HEAT, GArage, FE 8-6665.

2-BEDROOM BUNGALOW — NEWLY DECORATED — NEAR PONTIAC MOTORS — $70 A MONTH. FE 5-6266.

3 BEDROOM TERRACE OR WILL sell. Small equity. 363-4261.

3-BEDROOM TERRACE. OIL heat. Reference. Close in. FE 3-7435.

5-ROOM BRICK TERRACE, $60 per month. Bateman Realty, ask for Tom Bateman, FE 4-0528.

5-ROOM TERRACE OFF AUBURN No utilities furnished. $60 and $65 month. Gas or coal heat. 129 S. Edith or FE 4-6378.

5 ROOM, GOOD LOCATION, GOOD neighborhood. FE 2-0308.

5 ROOM MODERN, SCOTT LAKE. Ph. MI 6-3263, after 5:30.

8 ROOMS, NEW DECOR, 2 WEEKS free rent, Williams and Clinton. $74.50. FE 4-7241.

1172 NEAFIE, 3-BEDROOM, OVEN range fenced and landscaped. $85 UNiversity 4-4044, Detroit.

2870 LIVERNOIS, NEAR M-59, 2 bedrms., $70 mo. UN 4-9043.

ADULTS, CRESCENT LAKE area, 2 bedrooms, gas heat, ranch duplex, 293 Florawood, FE 8-1925.

2 BEDROOM MODERN HOME for rent or will sell with reasonable down payment, renting $55 per mo. E. Crescent Lake Estates FE 5-9068

Colored

3 BEDROOM HOME. SMALL house on extra lot can be extra income. References. $75 a month FE 5-3898

COLORED — SOUTH BOULEVARD at Elm. $55 mo. Carpeted 3-bedroom, new. FE 5-3676, 12 to 9. Available soon, S. B. S. Builders.

CASS-ELIZABETH LAKE ROAD, 2 bedrooms, sun porch, $85. OA 8-3057.

Quick Reference BUSINESS AND SERVICE DIRECTORY
SERVICE — SUPPLIES — EQUIPMENT

Ambulance Service

GENERAL AMBULANCE
280 State St. FE 4-7333

Appliance Service

Hotpoint—Whirlpool—Kenmore Washer repair service.
R. B. Munro FE 5-8431

Architectural Drawing

NEW HOUSE AND REMODELING plans drawn, $18. 363-6508.

Asphalt Paving

DO YOU NEED AN ASPHALT driveway? We need a good automobile or truck. Please call D & D Asphalt and we will give you an estimate. OR 3-2345.

Auto Parts

OAKLAND AUTO SUPPLY
70 S. Cass at Pike FE 5-6159

Batteries

STARTERS AND GENERATORS
BATTERIES and REGULATORS
$18.89 Exchange, installed.
KAR-LIFE BATERY CO.
303 Auburn Ave. FE 5-1914

Auto Repair

ETOWA
ENGINE REBUILDERS
8 CYLINDER—$110 6cylinder—$90
This includes valve grinding, rod bearings main bearings, cam bearings, rings, pins, timing chain, gaskets, oil filter, labor. All engines out and degreased. All work guaranteed — free towing. 11 Mi. at Washington. Royal Oak. LI 4-8490.

REBUILT MOTORS
No money down—24 mos. to pay
Motor Exchange Co.
401 S. Saginaw FE 3-7432

Beauty Shops

EDNA'S BEAUTY SALON
Permanents $4.50
Shampoo and Wave $1.75
70 Chamberlain FE 4-1687

Boats—Accessories

— Larson Bonus Days —
Come And see what you Will Get!
When You Purchase Your
Larson Boat—Free Gifts
HURRY DON'T BE LATE!
Your EVINRUDE Dealer
Harrington Boat Works
1899 S. Telegraph FE 2-8033

Building Modernization

A-1 ADDITIONS, FALL-OUT SHELters, House Raising, Garages, Concrete Work. Nothing Down.
PAUL GRAVES CONTRACTING
Free Estimates OR 4-1511

SPACE PROGRAM FOR YOU Remodel now, additions, kitchens, exterior and interior Licensed builder. OL 1-0752.

SPRING SPECIAL
Additions, fireplaces, kitchen cabinets, porches, cement work garage dormers, Michigan basements, FHA and Mortgage Consolidation Loans. Quinn's Construction. FE 5-9122.

Cabinet Making

ALUMINUM STEP AND EXTENSION LADDERS, Wholesale and Retail! AVIS CABINET SHOP, 1570 Opdyke Road, FE 4-4380.

KITCHEN CABINETS, VANITIES. Formica work, free estimates, FHA terms. MY 2-4884.

Carpentry

CARPENTER WORK OF ANY kind. Reas. FE 8-9439 after 6

Carpet and Furniture Cleaning

NO SOAKING — NO SCRUBBING. LI 7-6529, if no ans. LI 2-7876.

Coin Laundries

U-WASH-IT
294 E. PIKE AT MARIVA

Custom Tailoring

SABRA'S
Miracle Mile FE 8-8528

Diamonds

ESTATE DIAMONDS
BOUGHT AND SOLD
Connolly's Jewlwers 16 W. Huron

Drainage Supplies

CORRUGATED STEEL CULVERT
SEWER PIPE AND DRAIN TILE
Perforated clay or fiber pipe
ALL SIZES DRAINAGE GATES
SUMP CROCK-ALL SIZES
Pipe for any drainage problem
BLAYLOCK COAL AND SUPPLY CO.
81 Orchard Lake Ave. FE 3-7101

Dressmaking, Tailoring

ALTERATIONS, ALL GARMENTS, Inc.. Knit Dresses OR 3-7193.

HEMMING AND ALTERATIONS — West Side. Reas. FE 2-0915.

Drywall

EXPERTLY DONE, WILL INstall, tape and finish. Ready for paint, Free estimates. MY 3-5162.

DRY WALL INSTALLED AND FINished by professionals. OL 1-0752.

Eavestroughing

EAVESTROUGHING
Bryan F. French, Contr. FE 5-6973

Fencing

ANCHOR FENCES
No Money Down. FE 5-7471

Floor Sanding

A-1 FLOOR SANDING
THURMAN WITT FE 5-3722
FaBULON — WATERLOX — WAX

CARL L. BILLS SR., FLOOR Sanding. FE 2-5789.

R. G. SNYDER FLOOR LAYING, sanding and finishing. Ph. FE 5-0592.

Halls for Rent

Have Your Party At Waltz Hall. Private bar — Music, Walton At Perry. FE 3-9763 or MY 2-2591.

Heating Service

AMAZING NEW HUMIDIFIER INcluded with a new gas or oil furnace. A&H SALES, MA 5-1501.

POWER VACUUM CLEANING. Place your order now. $7.50, Michigan Heating, FE 8-6621.

Income Tax Service

ALL WORKING PEOPLES TAXES $2 and up. OR 3-2943.

Benjamin R. Backus
18 W. Huron St. FE 4-0901

H. & R BLOCK CO.
NATIONS LARGEST TAX SERV.
$5 UP
82 W. HURON ST.
PONTIAC

INCOME TAX SERVICE
NOTARY PUBLIC
CARL GILBERT MY 3-1034
YOUR HOME OR MINE

KEYS & NACKERMAN
Your home or ours. FE 2-3171.
FE 8-2297 2628 N. Perry

RALPH E. WHITE
NOTARY PUBLIC 303 E. Pike
FE 5-7893 FE 8-0822

Landscaping

LANDSCAPING AND EXCAVATING, SEEDING, SODDING. Free estimates EM 3-2415

Licensed Builders

NEIDRICK BUILDING SERVICE Home, Garage. Cabinets, Additions. FHA TERMS FE 4-6909

SEWERS AND SEPTIC TANKS INSTALLED AND REPAIRED
Patrick FE 4-3340

Lumber

1 x 6 FIR BOARDS, 3½c LIN. FT.
2 x 4 white fir, 5c lin. ft.
White pine shelving
1 x 6 6c lin ft.
1 x 8 8c lin. ft.
1 x 12 12½c lin. ft.
Plywood, all sizes on sale.
AIRPORT LUMBER
6971 Highland Rd. OR 4-1900

2X4 — 8' ECONOMY STUDS ea 39c
1x12 white pine boards 11c lin. ft.
2x4 No. 2 fir 10-16 ft. 08c lin. ft.
2¼ TD casing .... 07c lin. ft.
3¼ TD base .... 09c lin. ft.
1⅛ — 2 lt. st. sash ...... 40% off
Waterford Lumber
Cash and Carry
3875 Airport Rd. OR 3-7702

COMPLETE STOCK
Building Materials
— PRICED RIGHT —
SURPLUS LUMBER
AND MATERIAL SALES CO.
4340 Highland Rd. (M59) OR 3-7092

PLYWOOD DISTRIBUTOR
375 N. CASS FE 2-0439

TALBOTT LUMBER
Complete Building Supplies
1025 OAKLAND AVE. FE 4-4595

Masonry

BRICK, BLOCK, STONE AND fireplaces. 20 years experience. Phone OR 3-7669 or MA 5-1319.

CEMENT WORK—NOTHING TOO large or small. Commercial or residential. 24 years experience. Special spring price.
OR 3-6172 OR 3-9600

Mower Maintenance

DAVIS MOWER REPAIR
15 Airport Road FE 8-2892

New and Used TV

TRADE-IN TELEVISION
"SERVICE CHECKED"
$29.95 and up
Terms — As little as $1.25 wk.
GOODYEAR SERVICE STORE
30 S. Cass FE 5-6123

Paperhanging

PAPERHANGING — PAINTING Reasonable rates. FE 2-2605

Paint

ROCKCOTE PAINTS
1200 Colors — Flat-Semi or Latex
Quality paints and wallpaper
PONTIAC ROCKCOTE STORE
2 S. Cass, Corner Huron FE 3-7129

Photos

OFFICIAL PASSPORT, IDENTIFIcation—wallet photos. Low prices Fast — while you wait service. Kresge's — Downtown Pontiac.

Piano Tuning

TUNING AND REPAIRING, 24-hour service, all work guaranteed by factory trained men
CALBI MUSIC CO.
119 N. SAGINAW FE 8-8222

TUNING AND REPAIRING
Oscar Schmidt FE 2-5217

EXPERT PIANO TUNING
By Master Craftsman
IMMEDIATE SERVICE
Wiegand Music Center
Phone FEderal 2-4924

Plastering Service

A-1 PLASTERING AND REPAIRS Reas. Pat Lee. FE 2-7922.

PLASTERING FREE ESTIMATES D. Meyers EM 3-0163

Rental Equipment

BROWNIES HARDWARE
FLOOR SANDERS — POLISHERS
WALL PAPER STEAMERS
DRILLS, POWER SAWS
952 JOSLYN FE 4-6105

Wallpaper Steamer
Floor sanders, polishers, hand sanders, furnace vacuum cleaners, Oakland Fuel & Paint, 436 Orchard Lake Ave., FE 5-6150.

Roofers

ROOFS: NEW, REPAIR
EAVESTROUGHING FE 4-0444

Slipcovers

CHAIR, $10; DAVENPORT, $20; plus material, free estimate, 3 day service, FE 2-7568.

Stamps for Collectors

FREE NICARAGUA LIST
Squirrel Stamp Shop
Box 4004 Auburn Heights

Television, Radio and Hi-Fi Service

LYNN'S TV
OPEN SUNDAY FE 8-6703

Johnson's Radio & TV
Good used TV's. Buy-Sell-Trade.
45 E. Walton FE 8-4569
Licensed Michigan TESA

MICKEY STRAKA
TV SERVICE
DAY OR EVES., FE 5-1296

Tree Trimming Service

ACE TREE SERVICE
STUMP REMOVAL
Tree removal, trimming. Get our bid. 682-2610 or FE 8-9735.

EXPERT TREE SERVICE. FREE estimates. FE 5-6593 or OR 3-2000.

General Tree Service
Any size job — Try our bid. FE 2-9648. FE 5-3025.

Trucking

HAULING AND RUBBISH, $2 A load. Anytime. FE 4-0264.

HAULING AND RUBBISH, NAME your price. Any time. FE 8-0095.

LIGHT AND HEAVY TRUCKING. Rubbish, fill dirt, grading and gravel and front end loading. FE 2-0603.

Truck Rental

Trucks to Rent
½-Ton Pickups 1½-Ton Stakes
TRUCKS — TRACTORS
AND EQUIPMENT
Dump Trucks—Semi-Trailers
Pontiac Farm and Industrial Tractor Co.
825 S. WOODWARD
FE 4-0461 FE 4-1442
Open Daily Including Sunday

Upholstering

THOMAS UPHOLSTERING
197 NORTH PERRY ST.
FE 5-8888

EAKLE'S CUSTOM UPHOLSTERing, 8174 Cooley Lake Road, EM 3-2641.

Wall Cleaners

BLOOMFIELD WALL CLEANERS. Walls and windows. Reas. Satisfaction guaranteed. FE 2-1631.

WALL-MASTERS
WALL AND WINDOW CLEANING
FREE EST. FE 4-8945

Wallpaper

ACME QUALITY PAINTS INC.
Hundreds of patterns in stock
3 N. Saginaw St. FE 2-3308

FOR FAST ACTION LIST YOUR BUSINESS or SERVICE HERE DIAL FE 2-8181

Rent Houses, Unfurnished 40

COLUMBIA NEAR BALDWIN, $55 mo. Carpeted, 3-bedroom, new. FE 5-3676, 12 to 9. Available soon. S.B.S. Builders.

MONTCALM-BALDWIN AREA — New 3-bedroom, $55 month. Carpeted. Available soon. FE 5-3676. 12 to 9. S.B.S. Builders.

THESE HOMES ARE FOR
RENT
$55 MO.
OR WILL SELL
New
3 Bedrooms
Carpeted
Gas Heat
Dining Room
All Areas
Available Soon
MODEL AT
873 Kettering
FE 5-3676
S. B. S. BUILDERS

5 ROOMS, MODERN, PART OF double house. Gas furnace, fireplace, newly decorated. 4033 Oak Knoll, $65, FE 5-8006.

UTICA 3-BEDROOM BRICK, large fenced yard, tool shed and garage, 8567 Nancy, 852-3371.

WEST SIDE 5-ROOM BUNGALOW. Newly decorated. 2-car garage, $95 per month. Call Mr. Partridge FE 4-3581 — 1050 W. Huron.

PONTIAC-PERRY PARK AREA. New 3-bedroom, $55 month. Carpeted. Rent—option to buy. Available soon. FE 5-3676. S B S Builders. 12 to 9.

SAM WARWICK HAS 3-BEDROOM brick home in Sylvan Lake. Carport, lake privileges, $100 lease $110 lease. Phone 682-2820 or 682-1714.

Rent Rooms 42

1-ROOM KITCHENETTE. CLOSE in. On Mt. Clemens. FE 8-8473.

BUSINESS OR PROFESSIONAL person. Good home atmosphere. Reply stating references, etc. Pontiac Press Box 18.

CLEAN SLEEPING ROOM, GENtleman, 24 Norton. FE 2-8771.

CLEAN SLEEPING ROOM, PRIvate entrance, 174 State.

FOR GENTLEMAN, SHOWER. 120 S. Johnson. FE 5-6563.

GENTLEMEN—ROOM AND SWIM at 244 W. Ypsilanti. Reas.

LOVELY, LARGE CLEAN ROOM, near Tel-Huron. Meals if desired. Gentleman, FE 8-3338.

SLEEPING ROOM, WEST SIDE, working man preferred. FE 4-4066 after 4.

SLEEPING ROOM NEAR GENERal Hospital, 20 N. Johnson. FE 5-2402.

Rooms With Board 43

EXCEPTIONALLY CLEAN EXCELLENT FOOD FE 5-0377

MEN ONLY, REASONABLE. 141½ Oakland. FE 3-9100.

ROOM AND OR BOARD. 135½ Oakland Ave. FE 4-1654.

Rent Stores 46

20 x 50 EAST SIDE LOCATION with parking lot. Call FE 2-5219

BRAND NEW STORE, 2200 SQ. FT. air conditioning lots of parking 3837 Elizabeth Lake Rd.

IDEAL OFFICE OR RESTAURant, parks 50 cars, southeast corner of Williams and Huron. FE 5-6129.

MAIN BUSY CORNER LOCATION, next to a large Drug Store. Suitable for men's furnishings, Book Store or many other businesses. Full basement. Gas heated building. Automatic hot water day and night. Will decorate to suit tenant. Call for Appt. FE 8-8901 or BR 3-5435.

SPACE 20 x 120, AIR CONDItioned, some shelving, fixtures included. Sylvan Center, 2383 Orchard Lake Rd. 682-2300 or DI 1-2174.

STORE SPACE, 18X60, HURON Center, 1060 W. Huron. Available April 1st. FE 5-8431, or FE 4-0501.

Rent Office Space 47

2 OFFICES FOR RENT. 4540 Dixie Hwy. OR 3-1355.

Rent Business Property 47-A

COMMERCIAL BUILDING FOR lease. Suitable for store or storage. 673-8633.

DRIVE-IN RESTAURANT FOR rent, business doing good. Call MY 3-4403.

FOR STORAGE OR SMALL BUSIness, fireproof, 20x60, ground level basement, west side, main road. Phone FE 2-3431 or FE 2-8668.

OFFICE AND GARAGE, LOCATED on Opdyke Road. FE 2-2965.

UNION LAKE AREA—TWO 20x50 commercial units, for rent or lease. EM 3-3061.

Sale Houses 49

AAA BARGAIN—6220 EASTLAWN, Clarkston. 3 bedrms., 1½ baths, 2 car garage. Lot 100x160 and built in 1956. $750 assumes $11,000 GI mortgage at $81 per mo.—Hurry!
CARDINAL REALTY LI 7-0111

2 BEDROOM, FULL BASEMENT, glassed sunporch, garage, fenced lot, city, close to school and Kresge's Center. $7,500 or cash for our equity. 852-1390.

2-BEDROOM
Builders' sacrifice. Brand new hardwood floors, country kitchen. $200 will handle.
FLATTLEY REALTY
9269 Commerce Rd. 363-6981

3 BEDROOM, MODERN BRICK. Waterford Township, gas heat, sewer, water. EM 3-4985

3 BEDROOM, 2 BATH AIR-CONditioned home in San Antonio, Texas ($20,000 bracket). Now rented $175 per month. Will trade equity toward Pontiac area home. Additional cash if required. OR 4-1404.

3 BEDROOM, NORTH SIDE, FULL basement, new gas furnace. East Beverly off Joslyn. Vacant. Low down payment. Call 682-0571.

3-BEDROOM BRICK — large family room, gas heat, Sylvan Lake privileges, $15,000, $2,500 down.

3-BEDROOM — finished breezeway, garage, large lot, Loon Lake privileges, $10,950.

IDEAL FAMILY HOME — large rooms, fireplace, gas heat, extra lot with fruit trees. Waterford, $15,000, $3,000 down.

CLARKSTON—3-BEDROOM BRICK FULL BASEMENT, GAS HEAT, CARPETED. $15,800. $2,000 to 5 PER CENT MORTGAGE
UNDERWOOD REAL ESTATE
OR 3-1265 MA 5-1241

3 BEDROOM, CARPETED LIVING room and dining room with drapes. Full basement. 2½-car garage. 2¼ acres, near Pontiac. $13,000. 682-1847.

$65 A MONTH
Rochester area. 5 rooms, 4 lots, vacant. $6,500.
NEWINGHAM UL 2-3310

$66.07 MONTH
plus taxes and insurance, 3-bedroom brick, full basement, 2-car garage, oak floors in living and dining room have resounded to patter of many little feet and will again. Close to grade school. $250 could handle it. H. R. Hagstrom, (M59) OR 4-0358, after 6, 682-0435.

$67 MONTH
3-BEDROOM!!!
plus taxes to GIs for this fine older home in St. Vincent area. 6 large rooms, basement, carpeting, garage, enclosed porch. $250 to move in. Vacant!! Call W. W. Ross Homes at OR 3-8021 for details!!!

279 PROSPECT ST.
Three-bedroom, two-story home. Living and dining rooms, kitchen. Full basement, gas HA heat, storms and screens. Reasonably priced at $9,000. Terms. Call Eva Spears, FE 5-8963.
Nicholie Harger Co.
53½ W. Huron St. FE 5-8183

3245 SASHABAW ROAD, 3 BEDrooms, 2 baths, beautiful recreation room with fireplace, breezeway, 2½-car garage, base ray hot water heat, Anderson windows, aluminum awnings, 3 lots. OR 3-4518.

2691 ROXIE — 4 BEDROOM ranch, 2 baths, fireplace, dining room, new condition inside and out, 2 car garage, excellent neighborhood. Bloomfield Hills School district. Owner transferred. FE 5-8583.

ALMOST NEW 3-BEDROOM house, attached garage, gas, plastered. $2,000 down, OR 3-3278.

Sale Houses 49

5 ROOMS, BASEMENT, $5,300. $1,300 DOWN. FE 2-8493.

ANGELUS DRIVE, 3 BEDROOM brick, 2 baths, fireplace, attached garage. Owner, OR 3-0459.

Attention, Lot Owners
Will build on your lot with only $50 down — a 3-bedroom ranch, 24x40. All this installed: aluminum siding, plumbing, gas furnace, electric wiring, complete drywall for only $6,690. See completed model next to my office. Open daily. Immediate action.
Dorothy Snyder Lavender
7001 Highland Rd. (M59)
EM 3-3303 Eves. 112-887-5417

Acreage — Small Home By Owner
32 acres west of Pontiac, some wooded, some swampy, some cleared, 900' good road frontage, small modern home. Appraised at $9,000; priced at $7,600 with any reasonable down payment or $7,000 with $4,000 cash to contract. Write Pontiac Press Box No. 12 or dial area code and 517-652-8456.

A COZY THREE-ROOM HOME IN Southfield with a ½-acre fenced yard. Fruit trees and strawberry plants in rich black soil. A bargain at $7,995. The land alone is almost worth that much. Call between 5 and 8 p.m. 338-0639. By owner.

BY OWNER
2 bedroom, wall to wall carpet, fenced-in yard, lake privileges $8,900, terms or discount for cash on my equity FE 4-9111.

BY OWNER — VACANT, COMmerce lake privileges, 5-room, 2-car attached garage, newly decorated. Carpeted. Must see to appreciate. Open Sunday afternoon. Call for weekday appointments FE 4-6329 or 682-2145, 140 S Starling, off S. Commerce Rd.

BY OWNER, 186 E. BLVD North, low down pament. Immediate possession. FE 5-9987.

6 ROOM HOUSE, $200 DOWN. 514 Emerson. FE 5-1526.

BARGAIN — BARGAIN — INcome — West side. Open now. 132 N. Johnson St. Make offer. FE 5-6143.

BY OWNER, BRICK FRONT BIlevel. Large family room, den, 3 bedrooms 1½ baths, built-in GE range, gas heat, storms. FE 2-0672 after 5:30 — $14,300.

"BUCKEYE HILL" — A REMODeled farmhouse, 4 bedrooms, 2½ baths in Bloomfield Hills. On a hill overlooking a lake. 3½ acres $40,000. MAyfair 6-3959.

COMMERCE LAKE
Attractive 2 bedroom modern. Fireplace, large living room, dining area, double garage, with workshop, large lot, lake privileges. $1,500 down will handle.
PONTIAC LAKE
2 bedroom modern, fireplace, plenty of shade. $750 down. Immediate possession.
Dorothy Snyder Lavender
7001 Highland Rd. (M59)
EM 3-3303 Eves. 112-887-5417

COMFORTABLE IDEAL FAMILY home. 3 bedrooms, full basement, glassed in front porch attached garage. Gas heat, nicely furnished if desired. Close to schools. Walking distance to downtown. Pontiac. Price complete $8,950. Substantial reduction for cash. Call Owner FE 4-7836.

BY OWNER, CORNER LOT, MODern. Bargain. FE 2-3059.

BIRMINGHAM-ADAMS ROAD
2966 BOLINGBROKE
BUILDERS SPECIAL
4-bedroom, 2½ BATHS — $22,990. OPEN SAT. AND SUN. 1-6 P.M. CATTELL BLDG. EL 6-1535

COMMUNITY NATIONAL BANK
For Home Ownership Loans
New Terms FE 2-8171

COLORED
3 bedroom, new cupboards in kitchen, hardwood floors, full basement, oil heat, fenced yard. FHA terms. FE 2-7053, or FE 3-7780.

CUSTOM BUILDING
Finished homes — Starter homes. Shells as low as $4,100.
G. FLATTLEY — BUILDER
9269 Commerce Road 363-6981

DLORAH BUILDERS
FE 2-9122

DRAYTON AREA — ATTRACTIVE 9 room home with 2 baths and many extras for wonderful living. Only $17,500. For appointment, OR 3-1753.

FARM HOME FOR SALE
TO BE MOVED
Farm home with new aluminum siding for sale to be moved off property. Located on 23 Mile Road east of Van Dyke. Easy access for moving. Open bids are now being accepted. Building measures 24'6"x32'6". Call 731-7660 after 12 noon daily, Sat. and Sunday.

FOR SALE BY OWNER, 5-ROOM brick home in Indian Village. Unfinished 2nd floor, carpeting, draperies, kitchen appliances and air conditioner included in purchase price, oil heat. Open Sat. and Sun. 140 Ogemaw Rd.

FOR SALE BY OWNER, EXCELlent location. 3 bedroom ranch, 1¾ car garage. Reasonable. FE 5-5419.

GREEN LAKE FRONT
CHARM, PERSONALITY, COMFORT
All in this lovely 6-room frame home. oak floors, dining room, fireplace, 18-ft. kitchen, birch cupboards, glass porch, expansion attached breezeway, full basement. Dandy sand beach, 55x289 ft. $5,000 down.

LOCK, STOCK AND BARREL
Furniture like new, boat, dock. Cute, immaculate inside and out, 2-bedroom, bath, oil furnace, garage, 100 ft. sand beach. Everything goes. Owner Alaska bound. $13,995 — $3,850 dn. HAROLD R. FRANKS REALTOR 2583 Union Lake Rd., EM 3-3208, EM 3-7181.

LARGE BI-LEVEL and NEW TRI-LEVEL
Offered at reduced price. Speculative builder getting ready for 1962 models. 3 and 4 bedroom, 1½ baths, fireplaces, 2 car attached garages, West Suburban. Original prices $19,500 and $22,900. Make offer. Nelson Building Co. OR 3-8191.

MUST SACRIFICE 3-BEDROOM home, full basement, bath and ½. $500 down and take over contract. Call FE 8-1048.

NORTH END, CLOSE TO CITY bus, extra lot, 1½-car garage, solid cement drive, 5-room modern 1-floor home, dining room, basement, oil heat, immediate possession. $8,500 $1,000 down. Mrs. Johnston, representing Clark Real Estate, FE 5-3698.

NOTHING DOWN
Buy like rent. Will build 3-bedroom shell and furnish material for inside. On your lot or mine. Strand Construction, FE 4-6348.

NORTHERN HIGH AREA — 3-bedrooms, carpeted living room, large kitchen, full basement, all oak floors, fenced pard. Call for appointment. FE 3-7691.

OUR EQUITY IN 2-BEDROOM home and take over payments. FE 5-4013.

PARTIALLY BURNED 5 ROOM home and lot near new Montgomery Wards. Phone anytime. FE 5-8924.

ROCHESTER AREA. 4 BEDrooms, 2 ceramic baths, 2 car garage, 5 very scenic acres. This lovely country home features picture windows, fireplace, 2 stairways, hot water heater, enclosed patio, storms and screens, insulation and a small stable for horse and pony. Price reduced to $29,900 terms.
H. P. HOLMES, INC. FE 5-2953
Eves. and Sun. FE 5-2859

SILVER LAKE AREA
3-BEDROOM BRICK
Featuring a large living room with massive fireplace, compact kitchen and dining, loads of closets, oak floors, plastered walls, full basement with finished recreation room with fireplact also garage. Well landscaped 120 ft. lot. Builder built this for his own home. Look and compare. Full price $19,750, approx. $2,250 down. Call EVERETT J. CUMMINGS, REALTY, 4540 Dixie Hwy., Drayton Plains, OR 4-1821.

SMALL 4 ROOM HOUSE, 1 PERson or couple. $4,200 with $500 down. $50 mo. FE 8-8644.

WEST SUBURBAN
Quality throughout — 3-bedroom ranch home, 2-car attached garage. Nicely located. Near Elizabeth and Cass Lake Rds. Look at this — and you will agree it's a good buy at $17,900! Substantial down payment required.
JACK LOVELAND
2100 Cass Lake Road 682-1255

VACANT 3 BEDROOM, ON LARGE corner lot, Williams Lake Rd. Sale or rent. Responsible party only. Contact 6015 Fulton, Mayville, Mich. Code 517-843-6140.

Sale Houses 49

CARPORT HOUSE
READY SOON!
3-Bedroom Ranch
FACE BRICKFRONT
GAS HEAT
LARGE LOTS
Other types available.
NO DOWN PAYMENT
NO MORTGAGE COSTS
MODEL OPEN
706 CORWIN
(1 block east of Oakland, 1 block north of Montcalm.)
FE 8-2762 or FE 8-2763
1 to 5:30
LI 2-7327 or LI 2-4677 after 7 p.m.
Westown Realty

RED BARN
SUBDIVISION
$00
DOWN
(Just Mortgage Costs)
Ranch Types
Tri-Levels
Colonials
Cape Cods
We Trade
Located on Perry St. (M24) between Lake Orion and Oxford, behind Alban's Restaurant. Open 12 to 8 p.m.
SPOTLIGHT BUILDING CO.
Model House Call 628-1566

BARGAIN—BARGAIN
$350 DOWN — $50 A MONTH — 2-BEDROOM — LIVING ROOM AND KITCHEN — BASEMENT — OIL FURNACE — VACANT.
SUPER BARGAIN
$500 DOWN — $55 PER MONTH SPARKLING WHITE ALUM-SIDED 2-BEDROOM HOME — NICE LOT — NEAR PONTIAC NORTHERN HIGH.
WRIGHT
382 Oakland FE 5-9441

Clarkston Lakefront
Modern 2-year-old, extra large 6-room home. On the waterfront. This home was built to a buyer's dream with a full basement opening out onto the lake. Beautiful finished recreation room, fully heated with automatic hot water heat, modern kitchen with all the built-ins. Birch cabinets, plenty of storage area. Finished breezeway and 2-car attached garage. On a large lot in an area of good homes. Only $20,500 with terms.
LADDS, INC.
3885 Lapeer Rd. (Perry M24)
FE 5-9291 or OR 3-1232 after 7:30

NICHOLIE
WEST SIDE
Three bedroom, two story home. Living room with fireplace. Dining room and small den. Large kitchen with plenty of cupboards. Full basement, gas hot water heat. Aluminum siding, storms and screens, two car garage. See it today.
BRICK BUNGALOW
Three bedrooms, living and dining area, kitchen, full basement, oil HA heat, hardwood floors. Newly decorated. Easy terms.
NORTH SIDE
Three bedroom bungalow. Living and dining area. Kitchen, full basement, automatic heat. Newly decorated, easy terms.
DRAYTON AREA
Three bedroom bungalow. Living and dining area, kitchen, full basement, automatic heat. Newly decorated. Easy terms.
Eve. and Sunday call Mr. Alton, FE 4-5236.
NICHOLIE HARGER CO.
53½ W. Huron St. FE 5-8183

OPEN
2-5 SUNDAY
3530 CLINTONVILLE ROAD off Walton. Trade 3-bedroom brick, 2 ceramic baths, full basement with recreation room, 2-car garage, patio with barbecue. Only $22,500, terms or will trade for smaller home.
Peterson Real Estate
MY 3-1681

Groveland Township
37 acres. Exceptionally fine family home in an attractive setting of magnificent trees and landscaping. Lovely living room, natural fireplace, 4 bedrooms of generous proportions, family room, library, den, bright convenient kitchen, 2-car attached garage, basement, recreation room, new oil furnace, 3" deep well, paved driveway and parking area, 30x44' basement barn and other out-buildings on paved road 2 miles off Dixie. School bus by door. Only $7,000 down and $100 per month.
Rolfe H. Smith, Realtor
244 S. TELEGRAPH ROAD
FE 3-7848 MA 5-6431

West Side
Indian Village — large 6 room modern, beautifully carpeted living and dining room, big kitchen, 3 bedrooms, marvelous recreation room, 1½ baths, gas heat, 2 car garage. Consider trade for smaller modern home on West side.
West Side
Good solid built home, ideal for working couple, close to General Hospital 5 rooms and bath, oil heat, $7,950, terms.
Brewer Real Estate
JOSEPH F. REISZ SALES MGR.
FE 4-5181 Eves. FE 8-0823

SCHRAM
Plop!
Thats what happened to the price on this one. 3-bedroom ranch, gas heat, cheerful kitchen, large living room, 2-car garage, fenced lot and many other fine features. Located off Joslyn Ave. See this one today. Priced at only $10,500 on FHA terms.
This Is It!
A 7-room ranch, 4 bedrooms and sunroom, ledgerock fireplace, ceramic kitchen and bath. Large cement patio. Tennessee ledgerock barbecue, 1½-car garage. Large fenced lot. Lake privileges on Lake Oakland. Many other features — Priced at only $11,500. Immediate possession.
IVAN W. SCHRAM
REALTOR FE 5-9471
942 JOSLYN COR. MANSFIELD
OPEN EVENINGS AND SUNDAYS
MULTIPLE LISTING SERVICE

WEBSTER
LAKE ORION — OXFORD
Owner must sell 2-bedroom and bath home on 3 pretty lots. Living room, kitchen with eating space, utility room, gas furnace, garage. $6,500 with $900 down or $5,500 cash.
C. A. WEBSTER, REALTOR
OA 8-2151 MY 2-2291

Sale Houses 49

100x150 LOT
Is the site for this 3 bedroom, full basement, 2 car garage. If tired of eating in kitchen you'll like the carpeted dining room. Nice and homey here.
LAKE FRONTAGE
100 ft. to enjoy this summer. Dream of cool breezes under the stately shade trees and watch water skiers. Oh yes, there's 3 bedrooms, full basement, house to go into when it rains or snows. 2 car garage. Cut stone fireplace in living room.
H. R. HAGSTROM
REALTOR
4900 Highland Rd. OR 4-0358
After 6, 682-0435

$9,500
Will build 3-bedroom ranch-style home on your lot. Full basement, oak floors, tile bath, birch cupboards. OR 3-5046 after 6 p.m.
RUSS McNAB ART MEYER

NEW HOUSES
$00
Down
$75
Per month includes everything
Visit 3 bedroom models on Carlisle just off West Kennett, 3 blocks from Fisher Body.
OPEN 12 TO 8 DAILY
SPOTLITE BUILDING CO.
FE 4-0985

COLORED
3 Bedroom Homes
"O" DOWN
NO COSTS
NO NOTHING
DON'T MISS OUT ON THIS CHANCE OF A LIFETIME
Over 30 locations to choose from
Model at 509 Alton (Between Franklin and Motor)
Open weekdays and Sundays 1:30-6
FE 8-2763 or FE 8-2762
LI 2-4677 or LI 2-7327 after 7 p.m.
WESTOWN REALTY

OPEN
Sat., 9-5, Sun., 1:30-5
WE HOLD
"Perpetual Open House"
ON ALL OUR HOMES FOR SALE
Big Pictures in Our "OFFICE THEATER"
Plainly shows details of inside as well as exterior of homes plus up and down the street
NO OBLIGATION TO SEE OUR Perpetual Open Houses
TRADES—YES!
Realtor Discounts—No!
Bass & Whitcomb
REALTORS FE 3-7210
SPECIALIZING IN TRADES

Val-U-Way
We Trade On Any Home
3 BEDROOMS
Very nice 5-room home with full basement, oil furnace, sharp kitchen with large dining area. Good neighborhood. Close to schools, $11,600 FHA terms.
$950 DOWN
Outstanding 5-room home near Pontiac Motors, attached garage, family size kitchen, custom bath. WILL TRADE.
COLORED BARGAIN
$250 DOWN
Newly decorated large 6-room home basement, gas heat, payments only $65 per month. Vacant. Move right in.
R. J. (Dick) VALUET
Realtor FE 4-3531
345 OAKLAND AVE. 9 to 9

OPEN
NEW MODEL
HI-WOOD SUB.
DIRECTIONS: DIXIE HWY TO MAYBEE RD. TO KINGFISH RD
Choice, restricted, 100-ft. wooded lots available for our top-quality custom-built homes in the $17,000 to $35,000 class; ranch, tri-level, colonial and contemporary homes — Come out and see the ideal floor plan.
SEE YOU DAILY AND SUNDAY 1-6 P.M.
NORTH PERRY
Just north of Walton, 6-room home with walk-in basment and large lot. Ideal for small business.
WEST SIDE—CITY
7-room colonial — Excellent condition, 12x24 living room with fireplace, 11x12 dining room, 9x12 kitchen full basement, oil heat, 2-car garage close to TEL-HURON shoping center and school. Call for apointment to show.
OPEN
SUNDAY 2-6 P.M.
140 E. Square Lake Rd.
DIRECTIONS: WOODWARD AVE. OR, U.S. 10 TO E. SQUARE LAKE RD., EAST TO 140 E. SQUARE LAKE RD.
Brick ranch — 6 large rooms and 2-car attached garage, fireplace, beautiful kitchen with built-in appliances, 1½ baths plus extra stool in basement, paved drive and steel Anchor fence. Priced right at $23,900
SMITH WIDEMAN
412 WEST HURON STREET
OPEN EVES., FE 4-4526

WEST SIDE:
One story, 3 bedroom home, carpeted throughout. Full basement partitioned with rec. room. Equipped with gas heat, gas water heater and water softener. $1,850.00 down.
LAKEFRONT:
Many beautiful trees on almost 2½ acres gives this brick 3 bedroom a unique setting. Many features include 26' living room with fireplace and picture windows, dining room, modern kitchen with built-ins and 2 baths on upper level. Basement opens toward lake and has fireplace and bath down. Call for more information.
CENTRAL HIGH AREA:
3—three room and bath apartments, oil heat. This apt. building will bring an excellent return on investment. Available on contract or V.A. terms.
JOHN K. IRWIN
& Sons—Realtors
313 West Huron Since 1925
Phone FE 5-9446—Eves., FE 5-6341

TIZZY By Kate Osann

"Oh, yes, my allowance is adequate, but adequate isn't enough!"

Sale Houses 49

STOUTS
Best Buys Today
HORSE FARM — Suitable for small horse farm, riding stable. Eye appealing 7-room farm home and 7 acres. Scenic corner parcel lots of shade trees, large barn, 2-car garage, paved frontage, north of Rochester. Priced at $17,900.
2 LOTS — Included with this newly remodled city home 5 large rooms and bath, new siding, new roof, blacktop drive, 1½-car garage. Total price only $7,950, easy terms.
TIRED OF RENTING — Be your own boss. $295 down will make you a home owner, solid built 5-room and bath home, basement, garage, fenced back yard, paved street, walking distance to schools and shopping. Move in immediately.
WASHINGTON PARK — CONVENient west side location, area of proud home owners, brick and frame 3-bedroom ranch in best of condition, basement, gas heat, gas water heater, oak floors and plastered walls throughout. A home to cherish at only $12,500, FHA terms available.
CUTE AS A BUG — For those who are looking for sharp 2-bedroom with gas heat, oak floors, tile bath, gas hot water heater, this is the answer. Landscpaed lawn fenced back yard, 1½-car garage. Nothing to add and the price is right at only $7,990, terms.
Warren Stout, Realtor
77 N. Saginaw St. Ph. FE 5-8165

OPEN
SUN. 2 to 4:30 P.M.
Open—867 Spence St.
Northern High area; spic and span 3 bedroom home, carpeting and drapes, dining room, sun room, full basement, rec. room, automatic heat and hot water, garage. To inspect, drive north on N. Perry to Montcalm, left one block to Spence, right to "Open", salesman on property.
Open—2148 Pontiac Dr.
City of Sylvan Lake; 3 bedroom brick and frame split-level, carpeting and drapes, family room with fireplace, tip-top kitchen with built-ins, 2 baths, gas heat and hot water, garage. To inspect, drive west on Orchard Lake to Pontiac Drive, right to "Open", salesman on property.
"Bud" Nicholie, Realtor
49 Mt. Clemens St.
FE 5-1201
After 6 P.M. FE 2-3370

O'NEIL
SPECIAL
ON THE CANAL with access to Cass Lake. 4 bedroom Spanish stucko home. Large living room with log burning fireplace. Kitchen has a family size dining ell. 1 bedroom and bath down, 3 bedrooms and bath up. Bamement with drive in garage. Two beautiful shaded lots. $8,950. $100 complete closing costs down. Approximately $67 a month including taxes and insurance. Call OR 3-3111 and ask for Mrs. Kerr.
BARGAIN DAYS
A special little home that heats for approximately $100 per year, lots of closets, large 15 x 15 utility room, 2 car garage, paved drive, alum. storms and screens. Owner will consider trade for a larger home with some acreage. You can buy this on a land contract or FHA terms. Check this one out.
LARGE HOUSE SMALL PRICE
On this 7 room home with a 3 piece bath, gas heat, large front porch, needs a handy man. A real bargain can be made here and the asking price is only $8,500 with loads of terms.
CRAWFORD AGENCY
258 W. Walton FE 5-9239
609 E. Flint MY 3-1143

OPEN
Sunday 2 to 5
HOYT
"For that personal interest"
4355 CHEESEMAN
5 room brick ranch, 3 bedrooms, living room 14 x 18, modern kitchen, hardwood floors, plastered walls, full basement, aluminum storms and screen doors, 1½ car garage, beautiful landscaped lot. North US-10, Drayton Plains, right on Sashabaw to Cheeseman. Your host, Mr. Hoyt.
1362 W. Huron
FE 2-9966 FE 2-9840
MULTIPLE LISTING SERVICE

Econ-O-Tri
3-Bedroom Tri-Level
$8,995 — $995 DOWN
WILL BUILD ON YOUR LOT OR OURS
TO MODEL: Elizabeth Lake Rd. to Union Lake Rd. South to Farnsworth. Right to model.
OPEN Sat. and Sun., 2 to 5 p.m. Week-day by appointment.
J. C. HAYDEN, REALTOR
86 E. Walton FE 8-0441

Sale Houses 49

OPEN SUNDAY 2 TILL 5
IRWIN
4428 West Walton
2-bedroom bungalow. Large kitchen, finished family room, gas heat, 2½-car garage, steam bathhouse. Beautifully landscaped lot with fruit trees.
GEORGE R. IRWIN, REALTOR
298 W. Walton FE 3-7883

OPEN
SAT. - SUN. 12 - 6 P.M.
Beautiful "Fox Bay"
DIRECTIONS: Out M59 to Williams Lake Road, turn left to Elizabeth Lake Road. Turn right approximately ½ mile to "Open Sign."

ARRO
"We Trade — We Build"
LAKE FRONT — 3-bedroom brick ranch in exceellent condition, fireplace in spacious living room, 1½ baths, full basement, 2-car attached garage. Excellent neighborhood.
BEAUTIFUL SHADY YARD — 3-bedroom home, carpeting in living room, 2 fireplaces, full basement, recreation room, 2-car attached garage, lake privileges. Only $14,900, terms.
NICE NEIGHBORHOOD — Spotless 3-bedroom ranch, wall to wall carpeting, convenient kitchen, carport, beautiful large lot. Paved drive and street. A steal at $11,500, terms.
GIs — Nothing down on this 5-room ranch home, large living room, oak floors, part basement, storms and screens, lake privileges 1 block. Selling for $8,500.
PLEASANT LAKE WOODS — New 3-bedroom brick ranch, built-ins in cheery kitchen, fireplace in family room, sliding glass doors to patio. 1½ baths, basement, 2-car attached garage.
TED McCULLOUGH, REALTOR
OPEN 9-9 SUNDAY 11-5
PHONE 682-2211
MULTIPLE LISTING SERVICE

INSPECT MODEL!
OPEN 2 TO 5
Check this bi-level for construction and its many fine unusual features. See a right price here. Trade in your present home for this lakefront or lets talk duplicating it on your lot or on one of our many lakefront or suburban sites.
OR LET'S
BUILD OUR $9,962 TRI-LEVEL OR OUR 4-BEDRM. $11,400
Model at 4942 STRATHCONA DR. Drive west on M-59 to Milford Rd., then north 2 miles to Clyde Rd., then west ½ mile See big value. Get details for your immediate order.
C. SCHUETT
FE 8-0458 Open 'til 9

OPEN
SUNDAY 2-5
NORTH OF WALTON BLVD. This lovely 3-bedroom brick home with full basement, large kitchen, dining L. storms and screens, can be yours for only $13,300. No down payment to qualified buyer.
WATERFORD REALTY.
DIRECTIONS: Baldwin Ave. 5 blks. north of Walton Blvd. to 39 E. Newport.

BIRMINGHAM AREAS
OPEN 2 TO 5
FOR YOUR INSPECTION
AT PINE LAKE
2709 Pine Heights Dr.
West Long Lake Rd., north on Middlebelt to Pine Lake Drive. "Watch Open Signs." Terrific 4-level home, 4 bedrooms, 3 baths, beautiful fireplace wall, complete family room with office at grade level. All built-in features, 2-car garage Flowing stream, extra large lot.
WINLANE DRIVE
AT CORNER OF LASHSER RD. between Quarton and Lone Pine Rds. 3-year-old brick 93 ft. ranch home, now vacant Has full basement attached oversize garage, first floor family room with fireplace, separate large dining room, 2½ baths.
C. SCHUETT
FE 8-0458 MI 6-8500

NEW HOMES FOR '62
FROM $6890
Complete ready to move in — not a starter — on your lot. Over 1000 plans. Compact brick, split-levels, ranch etc. Urban and lake lots available. C. B. S. CO. Ph. 674-0053

ATTRACTIVE 2 BEDROOM, ON well landscaped and fenced lot. 1½ car garage, paved drive, aluminum sided, storms and screens, Stone front, full dining room, basement, gas heat, water softner, convenient terms available.
WM. T. (TOM)
REAGAN
Real Estate
3441 Auburn Ave. UL 2-2505

OPEN
SUNDAY 2-5
SEE THIS ultra modern home, built-in stove and oven, stainless steel sink, birch cupboards, carpeted living room, plastered walls, finished recreation room in basement, gas heat, 3-car garage with screened in patio. Located in Drayton Plains, only $11,900. Drive out Dixie Highway to stop light at Frembes, turn right to first house on the left. B. C. Hiiter, Real Estate, FE 4-3990.

Sale Houses 49

TRADE
6-room ranch, carpeted, 1½ baths, 2 fireplaces, full basement with recreation room, breezeway, 2-car garage, swimming pool, 2½ acres. Will accept free and clear property in trade, $26,500. Terms.
Clarence C. Ridgeway
BROKER
298 W. Walton FE 5-7051

BATEMAN
Trading Is Our Business
OPEN
SUNDAY 2-5
2155 S. Hammond Lake Drive
OWNER TRANSFERRED: 3-bedroom brick ranch with loads of room, all of the features for comfortable living, 20x20 family room, fireplace, 1½ baths 2-car garage and lake privileges. Only $3,000.00 down. Orchard Lake Rd. to Middle Belt to S. Hammond Lake Dr. and left to property.
OPEN
SUNDAY 2-5
Chicadee Lane
NEW BRICK RANCHER: On a beautiful wooded lot. Gas hot water heat, basement and attached 2-car garage and many other nice features including ground level family room with fireplace Dixie Hwy. to Maybee Rd. right to Chicadee left to property. Follow our open signs.
OPEN
SUNDAY 2-5
3077 Herbell
3-BEDROOM BRICK RANCH: 6-year-old on large corner lot, screened-in terrace, carport and even the carpeting is included with about $1,350 down plus costs. DON'T MISS IT. Elizabeth Lake Road to Scott Lake Rd. north ½ mile to Herbell. Watch for open signs.
OPEN
SUNDAY 2-5
6465 Balmoral
WATERFORD HILL, just north of Waterford Village on top of beautiful Waterford Hill. Turn west off U.S. 10 on Waterford Hill Terrace, right on Balmoral Terrace, follow open signs to the most breath-taking view in Oakland County. 3-year-old home, with large Esther Williams swimming pool at your door, 2 fireplaces, 2 kitchens, paneled family room, carpet, drapes and built-in oven and range Attached garage. Owner transferred and must sell.
OPEN
SUNDAY 2-5
Bloomfield
CONTEMPORARY SPLIT-LEVEL: In a picture-book setting, overlooking Bloomfield Country Club, 4 bedrooms, 3½ baths, den, activities room, dual-pane windows, 3-car attached garage. It's new — different — exciting. See it Sunday. ½ mile north of Long Lake Road on Lahser Road.
OPEN
SUNDAY 2-5
3341 Windcroft
OTTER HILLS: Owners are California bound and must sell this almost new ranch brick custom-built home. 2-car attached garage, 3 bedrooms 2 complete baths, many built-in features including inter-com — The wall-to-wall carpet and drapes are exquisite and almost new. Beautiful established lawn and landscaping — Lake privileges including use of a boat basin less than 500 feet away. This one is REALLY SHARP inside and out. $3,500 plus closing costs will handle. Elizabeth Lake Road west to Cass Lake Road left (south) to Windcroft to property.
OFFICE OPEN
SUNDAY 1-5
NEW
600 RANCHER
$10,600 on Your Lot
CALL FOR DETAILS
Leaving State
Owner transferred and forced to sell. Quick possession on this almost new brick ranch. Full basement, 2-car garage and fenced rear yard. Nicely landscaped and beautiful condition. Nicer than new, area of all new homes, paved streets and excellent lake privileges. You will want to move right in and you can $1,700 down plus costs on new 30-year mortgage. Act quick on this!
LET'S TRADE
Lake Angelus
Very exclusive and strictly prestige area. Lot 110x900 feet with beautiful view and landscaping. Charming 6-room bi-level and extra nice. The perfect retirement place and priced at only $28,950 May be handled with reasonable terms.
LET'S TRADE
Low, Low, Low!
Down payment for a buyer with good credit. This 3-bedroom in Watkin's-Pontiac with it's plastered walls, oak floors and extra large lot IS REALLY PRICED TO SELL at $9,950. No mortgage costs to pay.
Let's Trade!
REALTOR
377 S. Telegraph
FE 4-0528 FE 8-7161
Open 9-9 Sat. 'til 6 Sun 1-5
MULTIPLE LISTING SERVICE

$395 DOWN — LARGE 7-ROOM modern home in need of some repairs. Full basement. Gas heat, two-car garage. Priced at only $7,450.
$395 DOWN — Lovely 4-room modern home in A-1 condition. Oak floors, oil furnace, two bedrooms. Aluminum storms, paved street. "All newly decorated." Only 4 yrs. old. Priced at only $7,950.
$395 FOR THE EQUITY — Immediate possession. Near Williams Lake. Two-bedroom bungalow with basement. Oil AC furnace. Aluminum storms. Needs decorating. Payments only $58 including taxes and insurance. If you want cheap housing this is it. Balance on mortgage and only 4½ per cent interest. Ask for Mr. Brown. Evenings call OA 8-2618.
SELL OR TRADE — Good well kept six-room modern home in best of condition. New gas furnace. Carpeting, large 60x190 lot. Only $9,950 and easy terms.
LITTLE FARM — Large 100x300 ft. lot, beautifully landscaped. Tool shed. Nice clean 2 bedroom bungalow only 4 yrs. old. Oil AC furnace. Aluminum storms. Country living that you can afford. Only $7,950 real easy terms.
SELL OR TRADE — Custom built roman brick rancher with oversize attached two-car garage. 1½ baths, built-in washer, dryer, oven, and range. Large fireplace with raised hearth. Completely carpeted including 3 bedrooms. Two nice planters. TEN ACRES OF LAND. Good restrictions. School bus at door. Will trade for cheaper home or income. Priced at only $24,950.
LIST WITH US — We buy, sell and trade. 23 yrs. experience. Open Sunday 11-4. Multiple Listing Service.
L. H. Brown, Realtor
509 Elizabeth Lake Road
Ph. FE 4-3564 or FE 2-4810

Sale Houses 49

SILVER LAKE AREA!!!
Neat 3-bedroom, 1½-story aluminum siding, 1½ baths, basement, gas heat, 2-car garage, quick possession. $400 down or will trade! Call W. W. Ross Homes at OR 3-8021 for details!!

OPEN
SUNDAY 2 TO 5
BEAUTIFUL LAKE HOME
33x78 ON FOUNDATION
FULL BASEMENT
Long-low and rambling, brick ranch custom built home. A large slate-covered foyer, a sunken living room 15x23 with massive fireplace you'll proudly show-off to your friends. You can entertain a dozen in uncrowded comfort in this spacious dining room. A kitchen 11½x18½ that is the showplace of this magnificent home. Master bedroom 12½x15½ with ceramic bath, ceramic double vanity in the family bath that is just beautiful. A brick recreation room hot water heat, 2-car attached garage, paved drive. Price of $29,500 is $4,500 less than cost. Lot 130x250 Anchor fenced and professionally landscaped. Price includes luxurious carpeting and drapes. DIXIE HIGHWAY TO WATKINS LAKE ROAD TO 3976 LAKEWOOD DRIVE. FOLLOW OPEN SIGNS.
OPEN
SUNDAY 2 TO 5
EYE APPEALING RANCH HOME
$17,950 SALE OR TRADE
Brick and frame, with 2 attractive fireplaces, 26x40 on foundation, full basement, attached garage drapes, carpeting and water softener included. All the solid comforts and conveniences of a more expensive home, in this well planned comfortable and very liveable 3-bedroom home. Lot 75x133 with lovely landscaping, harmonizes with this ranch styled design. WILLIAMS LAKE ROAD OFF DIXIE TO 3488 ARDRETH. Consider car, trailer or equity in trade.
ECONOMY BRICK RANCH: A price YOU can afford to pay with only $1,400 down. ½-acre lot for year round enjoyment, oak floors and plasterd walls throughout, beautiful ceramic kitchen, ceramic bath with built in vanity and full basement with recreation room in this custom built home.
LINCOLN HEGHTS: One of the most appealing locations in Waterword Township. In this better than average location we are offering this little GEM. Spotless inside and out, is this aluminum sided 2-bedroom bungalow with finished recreation room A beautiful landscaped lot 75x234 plus a 2-car garage. $12,200.
LOTUS LAKE PRIVILEGES: With this more for the money 2-bedroom bungalow on a wooded lot. Neat and clean throughout with oil FA heat. $500 down and $50 a month and priced at $5,950.
OFFICE OPEN
Sunday 1 to 4
DORRIS & SON, REALTOR
2536 Dixie Hwy. OR 4-0324
MULTIPLE LISTING SERVICE

SYLVAN LAKE
919 JAMES K BLVD
OPEN SUNDAY, 1 to 5
Enjoy your year 'round living in this lovely lakefront 3-bedroom bi-level. Large picture windows facing lake. 3 baths, 2 fireplaces, large paneled family room, especially designed home WILL TRADE — Mr. Ture, FE 2-5562.

NO MONEY DOWN
MODEL
74 CADILLAC
OPEN SUNDAY 1 TO 5
NO MORTGAGE COSTS, brand new, just a job moves you in. Large 3-bedroom, with walk in closets, oak floors, family kitchen, payments $62.78. FE 4-3200.
"Young-Bilt Homes"
REALLY MEAN BETTER BUILT
Russell Young Builder

O'NEIL
OPEN
SUNDAY 1-4 P.M.
5355 Bergundy
BE OUR GUEST SUNDAY to view this freshly decorated home. Large living rm. and kitchen, 3 bedrooms, 1½ baths, large lot. Priced at only $11,200. About $650 to handle FHA terms.
DIRECTIONS: Sashabaw Road to Maybee, Right to Dvorak, left to Bergundy. Right to property. Watch for signs.
OPEN
SUNDAY 2-5 P.M.
6158 Monrovia Street
LOVELY 3-BEDROOM TRI-LEVEL with 2-car attached garage, plaster walls and oak floors, finished rec. rm. 100x150 foot lot. Full price only $14,200 with 10 per cent down. M59 to Airport Road, turn right to Monrovia, then left to 6158.
MULTIPLE LISTING SERVICE
HICKORY GROVE SCHOOL
6-room brick ranch featuring circular drive, 3 bedrooms, 2 full ceramic baths, wall to wall carpeted living room with natural fireplace, up to date kitchen with built-ins, full basement, plastered and tiled rec. area, plus a 9x12 carpeted den with built-in desk and shelving. 2½-car plaster garage, only $2,500 down plus closing costs.
SIX ROOM BRICK AND ALUMINUM ranch located in Drayton Woods. Featuring kitchen with built-in separate dining room, carpeted 13x21½ living room with natural fireplace, three large bedrooms, and ceramic tile bath, fenced-in back yard for the children plus many other lovely features. Only $2,300 down plus costs. Immediate possession.
ISAIC CRARY FOUR-BEDROOM BRICK RANCH all on one floor. Spotless throughout, 1½ ceramic bath, wall to wall carpeting, drapes and water softener, including 2½-car garage. Priced at $14,950. Purchaser to assume balance owing on garage.
$55 a month including taxes and insurance. Spick and span 2-bedroom bungalow close to Glenwood Shopping. Aluminum storms and screens. Newly redecorated, $6,950, full price, only $1,450. Down to handle.
G.I.
No Money Down
OFF ADAMS ROAD — Vicinity of Auburn Heights — 3 bedroom ranch with 22 foot living room, spacious kitchen, large lot, good garden spot. Price reduced to $7,500 for quick sale.
¾ ACRE, 3-bedroom bungalow, just outside of city, part basement, natural fireplace, aluminum storms and screens. Large 1¾-garage. $71 month including taxes and insurance.
Ray O'Neil, Realtor
262 S. Telegraph FE 5-4684
Office open Sunday 1-4 p.m.
FE 3-7103

Sale Houses 49

WOLVERINE LAKE, 3-BEDROOM, family room, 1½ baths, fireplace, carport, low down payment or lease-option. 541-6511.

HIITER
West suburban, 5 rooms and bath, hot water heat, fire place in living room, plastered walls, family room, only $1,200 down.
Little farm, 4 rooms and bath, oil furnace, a nice garden spot, full basement, oak floors plastered walls, with a nice kitchen, only $8,500.
Thorpe St., 7 rooms, gas heat, dining room, 3 bedrooms, basement, 2-car garage two blocks from General Hospital.
$150 to $250 down, several to choose from, 2 and 3 bedrooms. B. C. Hiiter, Real Estate, 3860 Elizabeth Lk. Rd., FE 4-3990 or FE 5-7559. Open Sunday 2-5.

JOHNSON
23 YEARS OF SERVICE
LOW DOWN PAYMENT
Newly decorated inside — 2 bedrooms, large living room and kitchen, city water. Full price $6,450, $65 per month.
WEST SIDE
5-room home in excellent location. Large rooms throughout. Enclosed back porch. Full basement with oil furnace, 2-car garage. Full price $11,000 with small down payment.
Evenings after 6 call Clark Wheaton FE 5-5254.
A. JOHNSON & SONS
REAL ESTATE INSURANCE
1704 S TELEGRAPH
FE 4-2533

Huron Gardens
FOUR BEDROOMS, plus an enjoyable 20x20 paneled family room. Full dining room too! GAS HEAT, full basement, hardwood floors, plastered walls. NEW GARAGE, fenced yard. An older home in excellent condition. Eight rooms that afford a great deal in livability! SEE FOR YOURSELF!
Cherokee Hills
Brick ranch home with attached double garage. Natural fireplace in the 22 ft. carpeted living room. Thermopane picture window, eastern exposure. Three bedrooms, 1½ ceramic tile baths. Streamlined kitchen with eating area. Select subdivision with community water. Owners will redecorate to suit purchasers. IMMEDIATE POSSESSION! DONT DELAY!
Humphries
FE 2-9236
83 N. Telegraph Open Eves.
If no answer call FE 2-5922

ANNETT
10 Miles North
Neat 2-bedrm. bungalow on fenced lot 80x200. Living rm., dining space, bath, convenient kitchen, utility rm. Luxaire oil heat, garage, $9,500, terms.
20 Acres—Clarkston
Spacious 3-bedrm. farm home ideal for remodeling, full basement, 2 small barns and other out bldgs. $19,500, terms.
4 Bedrms.—White Lake
Scenic view across 140 ft. lake frontage. Nearly new 2-story brick and frame with 3½ baths, L shaped living and dining area with FP, kitchen with built-ins, den or library. Lake level family rm. with FP, 2-car att. garage. A real value at $32,500, terms.
OPEN SUN. 2-5 P.M.
1885 Marie Circle
Upper Long Lake, 3-bedrm. brick and batten ranch, paneled family rm., 1½ ceramic baths, "American" kitchen with breakfast space, picture window in living rm., corner FP, 9x12 dining area, carpeting, FA gas heat. Privileges on private beach. $23,400, terms. Directions: From Middlebelt Rd., turn east on Square Lk. Rd. to McLintock to Marie Circle No. 1885. Open sign.
OPEN SUN. 2-5 P.M.
Franklin Knolls
Brick ranch, 3 bedrms., 2 full baths, 2 fireplaces, family rm. 13x16 oversize 2-car garage. "Paddock" swimming pool. $26,000, terms. Directions: From Middlebelt, turn west on 14 Mile Rd. to N. Briarcliff, follow open signs to 7388 Cornwall Ct.
WE WILL TRADE
ANNETT INC. Realtors
28 E. Huron St.
Open Evenings and Sunday 1-4
FE 8-0466

GILES
AUBURN AVE. Commercial. 90' frontage on main road with 6 room brick home. Excellent locale for any type business. Good buy at only $12,500 easy terms or will trade for free and clear home or income property.
WEST SUBURBAN. Country living just 2 blocks from stores and schools. A new property with ledgerock fireplace, built in range and oven, full basement, large lot. Only $8,950 easy terms.
FAMILY HOME. Need 5 bedrooms? We have a nice colonial, large rooms throughout, 12 x 22 kitchen and breakfast area? All finished in birch, with new birch cupboards, 2 full baths, full basement and 2 car garage.
GILES REALTY CO.
FE 5-6175 221 Baldwin Ave.
MULTIPLE LISTING SERVICE

LAKEFRONT DREAM
It's truly a dream home come to life! Beautifully landscaped site on Cass Lake. This 4-bedroom brick and stone tri-level offers fine and gracious living to you and your family. Two full and two half baths, 2½ heated garage with heated driveway. Mahogany paneled library, extra fireplace in the large rec. room with bar. Inside and outside bar-b-que grills. Plenty of storage plus hobby shop and many, many extras. Call now for complete details.
PARTRIDGE
& Assoc., Realtors
1050 W. Huron, FE 4-3583

OPEN
SUNDAY 2 to 6
SELL OR TRADE. Spacious three-bedroom brick ranch near Lady of the Lakes Parish, attractive exterior, large landscaped lot, 2-car garage, wall to wall carpeting, 1½ baths, country kitchen with built-in oven, range and dishwasher, barbecue, thermopane windows. Priced to sell. Drive out Dixie Highway to Ledgestone Drive, turn left to No. 4128. Mr. Kotlarsky, your host, representing Clark Real Estate. Res. FE 2-0524, office FE 3-7888.

OPEN
SUNDAY 2 to 5
4960 ELIZABETH LAKE ROAD. Modern brick home overlooking Crescent Lake, fenced rear yard. 1½-car garage, wall to wall carpeting, enclosed rear porch, ceramic tile bath, other good features. Only $11,900, terms. Your host, Mr. Henry representing Clark Real Estate, FE 5-9066.

Sale Houses 49

WIDOW LEAVING TOWN, MUST sell immediately. 8 rooms, 5 bedrooms, oil furnace, near shopping and schools. $7,500. May be seen Fri., Sat., Sun. 50 S. Washington, Oxford. OA 8-3292 or MI 4-1563.

CLARK

COUNTRY BRICK RANCH HOME. Just north of Pontiac, 3 large bedrooms, beautiful oak floors, fireplace, ceramic tile bath, plenty of closet space, full partitioned basement with recreation space, oil automatic furnace, 2½-car attached garage, large lot. Only $15,950, terms, $2,000 down will handle.

DUPLEX INCOME. 5 rooms and bath each, separate utilities and furnaces, completely furnished. Large fenced lot, suburban location with lake privileges. Live in one, rent the other, only $11,950 with $1,950 or less down.

LARGE FAMILY BRICK HOME. NEARLY 3 ACRES. TRADE OR SELL. West suburban location, large rooms, full basement, hot air heat, 2-car garage. Only $12,500. Will accept your home or equity in trade.

OPEN SUN. 1 TO 5
FE 3-7888 RES. FE 4-4812
CLARK REAL ESTATE
3101 W. Huron Pontiac
MULTIPLE LISTING SERVICE

MILLER

2-FAMILY INCOME located in Bloomfield Township. Upper apt. currently rented $95 month. Lower owner occupied. Excellent condition throughout. 2 lots. Can be purchased furnished or unfurnished. Call for details.

MR. GI $400 will move you and your family in this attractive 3-bedroom ranch type home located in Clarkston. Tiled bath, extra half bath. Large lot 100x165. $72 month will cover everything.

LAKEVIEW with privileges on Elizabeth Lake. 6-room cottage with large screened porch. High on a hill overlooking lake. A beautiful view. $690 down.

William Miller
REALTOR-BUILDER
670 W. Huron Open 9 to 9

KAMPSEN
REALTOR-BUILDER
Let's Trade Houses

OPEN
SUNDAY 2 TILL 5
74 Preston Street

St. Benedict's Area
Clean, well kept home. Lge. living room with fireplace, full size dining rom, kitchen with table space. Three bedrooms and bath up with ½ bath down. Basement with new gas furnace. 1½ car garage. $13,500. Approximately $2,100 down. Assume present mtg. 5 per cent interest. Payments $91 mo. including toxes and insurance.

Watkin's Lakefront
Large 5-bedroom cottage — living room with fireplace, 23' glassed in porch, gas heat — safe sandy beach for the kiddies — $11,950 terms. c

Watkins-Pontiac Estates
Newer three-bedroom brick in excellent condition, basement, with tile floor, 2-car garage, 100' x 150' lot. Offered at $17,800. Owner will Only $10,500 — $1,100 down trade for lake property.

Drayton Woods
plus costs. Three bedroom, full basement, new furnace, two-car garage, large shaded lot — Act quick on this one.

Drayton Rancher
A family room plus six rooms and bath. 1½-car garage, 75 x 219 lot. Quick possession. $10,500. Terms or trade.

1071 W. Huron Street FE 4-0921
OPEN EVES. MLS MEMBER

4-Bedroom—Waterford
Sacrifice — 4-bedroom — full basement contemporary style — family kitchen, large lot 75x150' —lake privileges. Phice $8,800 — easy terms — Call Mrs. Hillman, OR 3-2391, representing Clark Real Estate.

Income Property 50

INCOME, CLOSE IN, 2 APARTments, 4 up, 5 down, carpeting throughout, recreation room and basement, automatic gas heat, excellent condition, $10,000, $1,500 down, terms. FE 3-7223.

Investment Special
Twin apartments — 22 units total. Gross income $15,000 annually. $25,000 down. Will show about 50 per cent on investment. Exc. location in Pontiac.
VICTORY REAL ESTATE
VE 7-8870

Lake Property 51

3-BEDROOM RANCH, BASEMENT, 2 baths, nice beach, Cedar Island Lake, EM 3-0827.

62½' x 150' LOT. LAKE PRIVILEGES on Silver Lake. Near Dixie Hwy. $250 down. OR 3-4966.

ELIZABETH LAKE ESTATES — reasonable, for sale by owner, lake privileges, 7 rooms and bath, 4 bedrooms, full basement, semi-finished recreation room, fireplace, garage. FE 5-5994.

EXCELENT FISHING, SWIMming, boat docks. 15 minutes Pontiac. Large lake $795, $10 down $10 mo. FE 4-4509. OR 3-1295 — Dale Brian Corp.

OAKLAND LAKE, 80x175', PAVED road, school, sacrifice, $5,000, 15 per cent down, Dill Rd., north off of Walton Blvd. Mu 5-1001.

Lakefronts

Lakefront Lots
Locaed on Mandon, Grass, Pontiac, Twin, Williams and Cranberry Lake. Price ranges from $700 to $7,500 easy terms.

Maceday Lake
Lovel home featuring 3 bedrooms, carpeted living and dining room, fireplace, enclosed porch, 2 car attached garage, 100' frontage, sandy beach. Only $23,500—terms.

Williams Lake
Modern 5 room cottage with full bath, enclosed porch, completely redecorated throughout, gas available for cooking and heating. Immediate possession. Full price only $8,500 — $1,000 down.

J. A. TAYLOR, Realtor
REAL ESTATE AND INSURANCE
7732 Highland Road (M59)
Daily 9-8 Sun. 1-5 OR 4-0306

PONTIAC LAKE ROAD, 9114 WAterfront. New 2-bedroom, expandable aluminum house, land contract or lake-front lot down, acceptable. Ellis Builders, FE 2-2671.

Lots—Acreage 54

85' LOT. LAKE PRIVILEGES. $300. FE 8-3401.

60 x 120 WITH A 2½ CAR GArage on Euclid. OR 3-8319.

BY OWNER 2½ ACRES ON MAYbee Road, near Baldwin. 300 Evergreen, FE 5-9987.

BY OWNER: 27 ACRES. 4350 Morgan. FE 5-3909.

BY OWNER
2 high lots, 100x300. East of Pontiac, near MSUO. Phone OL 2-8402 after 6 p.m.

Farmington Township
28 beautiful 80' lots with GI commitments. At James Couzens bet. 13- and 14-Mile Rds. Ready to go! Wonderful opportunity. Immediate deal. Builders terms.
FE 8-2763 or FE 8-2762
LI 2-4677 or LI 2-7327 after 7 p.m.
WESTOWN REALTY

Lots—Acreage 54

GAYLORD

WANTING ACREAGE? We have a number of pieces from 3 acres to 80 acres. Prices vary from $6,500 up. Stop or call at either offices. FE 8-9693. 136 E. Pike St. Pontiac, or MY 2-2821. Broadway and Flint St. Lake Orion, Michigan.

Lawrence W. Gaylord
136 E. Pike St. FE 8-9693
Broadway and Flint MY 2-2821

HAMMOND LAKE AND UPPER LONG LAKE
Middle Belt and Square Lake Rds.
84x205 lake frontage ... $8,000
100x252 lake frontage ... 7,500
143x300 lake privileges ... 4,500
135x191 lake privileges ... 6,500
110x200 canal front ... 6,500
20 per cent down; 4-yr. contract. Excellent 75 per cent mortgages on new homes. Some lots with trees, tri-level sites, subdivisions 50 per cent built up with new homes. Office at Middle Belt and Square Lake Road or call
Houseman-Spitzley
FE 8-1331 MI 4-7422
Eves. MA 6-7321

LOTS OF LOTS
We have several good lots. Lakefronts, lake privileges and subbans. Any location, any prie.
ARRO REALTY
5143 Cass-Elizabeth Road

M15, 5 ACRES, L. COFFIN, 1619 W. Farnum, Royal Oak.

Plan Now
FOR SPRING BUILDING IN
CHEROKEE HILLS!
You should see these secluded wooded, rolling 100 ft. sites. For better homes — Compare the living advantages of closeln location — Drive out Elizabeth Lake Road to Scott Lake Road. Turn right 3 blocks to Lacota.
Carl W. Bird, Realtor
503 Community Nat'l Bank Bldg.
FE 4-4211 Eves. FE 5-1392

Sale Farms 56

2½ ACRES — EDGE OF PONtiac — 1700-ft. fireproof shop, like new — Also 4-large-room home — basement — $16,700.

5 ACRES — edge of Ortonville — 5-bedroom home—borders small lake — ideal for large family — $12,500; $1,500 down.

20-ACRE ESTATE — new bi-level 7-room brick ranch — 2 baths — fireplace — horse stable — on U.S. 10 near pavement — $37,500.

40 ACRES — 7-room brick — 1½ baths — full basement — not yet decorated — large workshop — ideal for horses — across from recreation area and lake — $27,500; $6,000 down.

UNDERWOOD REAL ESTATE
OR 3-1265 MA 5-1241
MA 5-1776

7½ ACRES
VACANT — Only $250 down for this parcel. 486-ft. frontage on Sashabaw Road. Here is good place to build or to buy as future investment. Low total price of $1,750.

41½ ACRES
VACANT — 5-Mile West of Pontiac. 800 feet of Lake frontage. Ideal for private home or subdividing. Here is a money-maker for some one. $30,000. Terms.

185 ACRE FARM
NORTHWEST OF PONTIAC — Active Dairy Farm. Very productive clay loam soil. Large barn. Attractive 10-room modern farm home. 7-room modern tenant house. Milkhouse, storage bldg. and garage. Scenic setting. Shown by appointment.

Floyd Kent Inc., Realtor
2200 Dixie Hwy. at Telegraph
FE 2-0123 — Open Eves.
Free Parking

85 ACRES MODERN DAIRY FARM high production, level lond, 24 stantion basement barn. 2 large box stalls, 2 silos, out buildings, 2-car garage, 6-room modern house. 10 year oil lease on land. School bus by door. 17 miles north of Pontiac. $27,500, $6,000 down. Write Pontiac Press Box 28.

65 ACRES, NEARLY ALL WORK land. New basement barn, new modern 2-bedroom house, just finished. Would take good land contract as down payment. 7 miles north, 3 miles west of Fowlerville. Arthur Buell, 10889 Mohrle Road, Webberville, Rt. 2.

70 ACRES, CLARKSTON AREA near new Chrysler Expressway. Good 10 room house and other buildings. 8 acres of woods and small spring-fed pond. Sacrifice at $28,000 with terms. Call now. Bateman Realty, FE 4-0528.

Sale Business Property 57

COMMERCIAL BRICK AND CEment block, 6,000 square feet. Power wired. FE 2-7267.

COMMERCIAL PROPERTY. OPPOsite Tel Huron on Telegraph Rd. FE 2-7267.

COMMERCIAL BUILDING
5 tenants, $600 month income. 100x200 lot, Union Lake. $17,000 down. Will trade for business or house.
PACE
REALTY OR 4-0436 BUILDER

FOR SALE OR LEASE IN LAKE business district — home with living quarters and 2 apts completely furnished. Has been an established real estate spot for 10 yrs.; also ideal for funeral home. 2615 Union Lake Rd. near Commerce Rd.

FARSIGHTED? — YOU WON'T HAVE TO BE WHEN WE SHOW THIS "hot" location in Waterford Township. Located on paved road in center of lake area. 350 feet commercial frontage that lays just right. Out of town owner bargain priced this parcel at $9,500 with terms. Suitable for many purposes so let us show you. Warren Stout, Realtor. 77 N. Saginaw St., Pontiac, FE 5-8165.

ZONED COMMERCIAL
Store or business in front, plus 5 room apartment, private bath and entrance down. 3 room apt., private bath and entrance up. MAKE CASH OFFER OR LOW DOWN PAYMENT.

PROFESSIONAL SERVICES
With living quarters, ample parking. 8 room, very modern house, 1,000 feet off Dixie near Drayton Plains.

SACRIFICE SALE
ZONED COMMERCIAL
13 rooms, possibility of 7 apartments or nursing or convalescent home. ORCHARD LAKE AVE. CLOSE IN.
Smith-Wideman Realty
412 W. HURON STREET
FE 4-4526

Business Opportunities 59

A-1 Sunoco
Be ready to go! Spring is just around the corner. Make more profit selling Sunoco's exclusive 8 custom blended gasolines, including new 190, priced below regular priced gasoline, enroll now in our new dealer training center. School starts March 26. Requirements 1-Complete 6-week paid training course. 2-Moderate investment for merchandise only. 3-Sales ability, desire to be your own boss. 4-Expect $10,000 annual income.
East Side West Side
Mr. Crawford Mr. Peters
TR 2-8100 VI 3-4200
PR 7-9434 Eves.
Call 8:30 to 5 p.m.

DUE TO ILL HEALTH I MUST sell my new beauty shop. Real buy. FE 4-5522, Shop FE 5-4487.

Templeton
Straight Liquor Bar
One of the best in the city of Pontiac. All equipment in excellent condition. Excellent gross. Plenty of parking area. Approximately $20,000 to handle.
K. L. Templeton, Realtor
2339 Orchard Lake Road 682-0900

GENERATOR AND STARTER REbuilding shop, fully equipped. Call after 6 p.m., FE 5-5240.

Business Opportunities 59

DRESS SHOP
Property with living quarters — Very attractive. Terms.
MICHIGAN BUSINESS SALES CORPORATION
1573 TELEGRAPH ROAD FE 4-1582

BY OWNER
Well established bar and cocktail lounge with food. On Main highway in Oakland County. Unlimited possibilities suitable for partners or corporation. Reply Pontiac Press, Box 25.

FOR SALE: WHITEY'S RESTAUrant, excellent business, owner retiring. 227 Main St., Rochester, Mich.

OPERATOR WANTED FOR GRILL. Very good potential. Reasonable rent. Joslyn Dairy Queen and Drive In, 1059 Joslyn at First.

PARTY STORE IN BEST SUBURban Woodward Ave. location. Beer and wine take-out. Outstanding opportunity at only $2500 down.

NURSING HOME IN SMALL southern Michigan community. Always at capacity with 13 patients. $13,750 down. Will consider trade.

PARTRIDGE
& Assoc., Realtors
Businesses thruout Mich.
1050 W. Huron FE 4-3581

SHOWING GOOD INCOME
Equipped beauty shop, 2 apartments. On Dixie Hwy. $12,900, $2,900 or less down. OR 3-1972.

STATIONS FOR LEASE
GOOD POTENTIAL. Please call between 8 a.m. and 5 p.m. 682-3344 or after 5 p.m. 682-3497. PURE OIL COMPANY.

WANTED:
Large potential money maker — trailer park, garage and lot or car wrecking. Up to $17,000 down. OR 3-2835 after 6 p.m.

Sale Land Contracts 60

$4,460 BALANCE PAYABLE AT $50 monthly, 6 per cent interest. Discount $3,791. Sold for $5,800 in 1960. Mr. Clark, Realtor. FE 3-7888 res. FE 4-4813.

AN IMMEDIATE SALE FOR YOUR
Land Contracts
See us before you deal. Warren Stout Realtor, 77 N. Saginaw St. FE 5-8165

Wanted Contracts—Mtg. 60-A

AN IMMEDIATE SALE FOR your land contract or mortgage! See us before you deal! Warren Stout, Realtor. 7 N. Saginaw Pontiac. FE 5-8165.

ABILITY
To get cash for your Land Contracts, equities and mortgages. Dont lose that home. Are your payments too much for you? Let an expert counsel with you. Call Ted McCullough, 682-1820.
ARRO REALTY
5143 Cass-Elizabeth Road

ARE YOU DISCOUNT WEARY? Trade your contract at its face value on the real estate or business of your choice. Call today and give me the facts.
I CAN HELP LEW HILEMAN
"Realtor-Specialist"
FE 4-1579 "TRADEX" FE 8-9765

ABSOLUTELY THE FASTEST ACtion on your land contract. Cash buyers waiting. Call Realtor Partridge. FE 4-3581. 1050 W. Huron.

ACTION
On your land contract, large or small, call Mr. Hilter, FE 4-3990, Broker, 3860 Eliz. Lake Rd.

CASH FOR LAND CONTRACTS. H. J. Van Welt, 4540 Dixie Hwy. OR 3-1355.

FAST SERVICE AND LOW DIScounts on land contracts. J. C. HAYDEN, REALTOR. FE 8-0441.

LAND CONTRACTS BOUGHT ANYwhere in Michigan. Earl Garrels, Realtor, 6617 Commerce Road, Orchard Lake. EMpire 3-2511 or EM 3-4086.

Money to Loan 61

(Licensed Money Lenders)

WHEN YOU NEED
$25 TO $500
We will be glad to help you.
STATE FINANCE CO.
508 Pontiac State Bank Bldg.
FE 4-1574

BUCKNER
FINANCE COMPANY
WHERE YOU CAN
BORROW UP TO $500
OFFICES IN
Pontiac — Drayton Plains — Utica
Walled Lk., Birmingham, Plymouth

$25 to $500 on Your
SIGNATURE
FAST, CONVENIENT
24 months to repay
Home & Auto Loan Co.
7 N. Perry St. FE 5-8121

LOANS
$50 TO $500 — $25 — $500
COMMUNITY LOAN CO.
30 E. LAWRENCE FE 8-0421

Need $25 to $500?
See
Seaboard
Phone FE 3-7617
1185 N. Perry St.
PARKING NO PROBLEM
Seaboard Finance Co.

Get $25 to $500
ON YOUR
Signature
Up to 24 months to repay.
PHONE FE 2-9206
OAKLAND
Loan Company
22 Pontiac State Bank Bldg.

CENTURY FINANCE COMPANY
Lake Orion MY 3-1522
Oxford OA 8-1622
Rochester OL 1-8104

LOANS $25 TO $500
BAXTER — LIVINGSTONE
401 Pontiac State Bank Building
FE 4-1538-9

TEAGUE FINANCE CO.
202 N. MAIN
214 E. ST. CLAIR
ROCHESTER — ROMEO
LOANS $25 TO $500
AUTOS
LIVESTOCK
HOUSEHOLD GOODS
OL 6-0711 OL 1-9791
PL 2-3518 PL 2-3510
"FRIENDLY SERVICE"

Mortgage Loans 62

$600 to $2,000
On Oakland County homes, modern or not.
Voss & Buckner, Inc.
209 National Bldg. FE 4-4729

A Mortgage Problem?
We make mortgage loans to meet your requirements. Any property, any amount. Prompt dependable service. Remodeling and construction loans. Cash and consolidate debts.
Cheff Mortg. and Realty Co.
363-6333 or 963-8790

CASH NOW!
to consolidate all your bills and pay off your land contract and mortgage, providing you let us do any type of home improvement. Call FE 8-6553. Mr. Ross or Mr. Benderoff.

COMMUNITY NATIONAL BANK
For Home Ownership and Commercial Mortgage Loans
New Terms FE 2-8171

MORTGAGE ON ONE ACRE UP. With 150-foot frontage. No appraisal fee. B. D. Charles, Equitable Farm Loan Service, 1717 S. Telegraph. FE 4-0521.

$750 TO $2,000
CASH LOANS
on autos, home equities, home furnishings and equipment. 24 to 36 months terms. Group all your debts into one account with only one place to pay.
Family Acceptance Corp.
317 National Bldg.
10 W. Huron, Pontiac
Telephone 338-4022

Swaps 63

8 MILLIMETER MOVIE CAMERA with a case telephoto lens light meter for aluminum boat or canoe, EM 3-0692.

17' ALUMINUM CANOE FOR COMplete first class set of 1961 or '62 golf clubs or $140. EM 3-2597 after 5 p.m.

1959 DETROITER SALE OR SWAP. Call FE 8-3657 after 4:30.

1,500 FEET FRONTAGE ON PIGeon River, sell or trade for property in Pontiac area, FE 4-8737.

BABY GRAND PIANO FOR ALUminum boat and motor, or sell, MA 4-3894.

BUY — SELL — TRADE
Sweepers—Guns—Mowers
Sporting Goods
Barnes & Hargraves, 742 W. Huron

TRADE 2-FAMILY FOR LARGER income. FE 5-0494.

DO YOU NEED AN ASPHALT driveway? We need a good automobile or truck. Please call D & D Asphalt and we will give you an estimate. OR 3-2345.

FLORIDA C. B. HOME, SHADE, good water, high ground, rights on large fresh water lake, trade for home in Michigan. Call FE 2-3061.

1950 FORD, ENCYCLOPEDIA, electrician books, electric mixer. OR 3-6170, OR 3-4376.

LOT 500' FROM LAKE MCHOAN swap for 1½ car garage. OR 3-6286. Upper Michigan.

NEW, CARPETED 3-BEDROOM home. Will trade anything for down payment and assume payments of $55 month. Available soon FE 5-3676, 12 to 9. S. B. S. Builders.

WILL ACCEPT SMALL TRADE on '61 Pontiac Bonneville convertible or sell for $2,650. EM 3-3269

Sale Clothing 64

WOMANS CLOTHING SIZES 14 and 16. Exc. condition. OR 3-0370.

Sale Household Goods 65

2 MATCHED UPHOLSTERED swivel chairs, foam cushions. 2 table lamps, $30. OR 3-1842.

4-TUBE CLOCK RADIO
Reg. $17.95 Special $13.88
DELUXE CLOCK RADIO
Reg. $32.95 Special $24.88
2-SPEAKER TABLE RADIO
Reg. $27.95 Special $19.88
8-transistor Portable Radio
Reg. $29.95 Special $17.95
4-transistor Portable Radio
Reg. $16.95 Special $10.88
8-transistor Portable Short Wave
Reg. $39.95 Special $29.88
Hi-Fi, Stereo records .. 88c and 99c
Twist Records ... 88c
MONTGOMERY WARD
Telegraph at Elizabeth Lake Roads
Appliance Dept. 682-4940

1 MAYTAG WASHER, RUNS good $35. Other washers $10 up. Bassinette $4. Foot locker $3. Refrigerators, all sizes and makes $19 and up. Occasional chairs $3. Tank vacuum cleaner $14. Gas and electric stoves all sizes $10 and up. Dresser $8. TVs $14.95 up. Vanity with round large mirror, matching bed, complete $35. 5 piece kitchen set $12.
BUY, SELL, TRADE
PEARSONS FURNITURE
42 Orchard Lake Ave. FE 4-7881
Open till 9 Mon. and Fri.

1 ELECTRIC RANGE, APARTment size and automatic washer in excellent condition. OR 3-0644.

½ PRICE — REJECTS, BEAUTIful living rm., and bedrm suites, $79. $1.50 week. Bargain House, 103 N. Cass. FE 2-6842.

$500 MODERN TREND DINING room table, 4 chairs and server, rubbed elm, $125; red naughhyde lounge chair with ottoman, $20; plus many other fine misc. items. Shown at 1558 Penistone Dr., Birmingham, between 11 a.m. and 2 p.m. Saturday only.

1 BEAUTIFUL HUTCH CABINET, solid maple, $35. Plenty of stoves, refrigerators and washers, all sizes, $10 to $95. Big picture TVs, $15 up. Frigidaire dryer, $59. Sofa bed, $10. High chair, $2. Bedrooms, $29; living room, $19. Oil heaters, $15 up. Desk, $20. Roll-away bed, $14 up. Odd beds, springs, dressers and chests. Everything in used furniture at bargain prices. ALL NEW LIVING ROOMS, BEDROOMS, dinettes, rugs and mattresses. Factory seconds, about ½ price. EZ terms.
BUY — SELL — TRADE
Bargain House, 103 N. Cass at Lafayette, FE 2-6842. Open 'til 9 Monday and Friday.

2 DOUBLE BEDROOM SETS, COMplete. Reel type power mower, electric stove and washer. MI 4-1271.

2 HEYWOOD WAKEFIELD STEP tables and 1 lamp table, Duncan Phyfe dining room suite, china cabinet, table, 4 chairs, server. Mahogany bookcase. All in perfect condition. FE 4-9378.

2 NEW REMBRANDT LAMPS, Duchess County design, $25 each, OL 1-1092.

2-PIECE LIVING ROOM SUITE, good condition, $45. FE 4-9885.

2 GREEN LIVING ROOM SUITES, 27" console TV, blond; 11 cu. ft. Kelvinator refrig.; 4 piece bedroom suite. Call after 6 p.m. 334-8678.

7 PIECE LIVING ROOM SUITES, brand new $99 to $299. $1.50 weekly. Pearson's, 42 Orchard Lake Ave.

7 PIECE DREXEL MAPLE BEDroom set, or by individual piece. Call after 4:00 p.m. weekdays. MY 3-2784.

9x12 RUGS ... $3.95 Ea.
VINYL LINOLEUM ... 49c yd.
PLASTIC WALL TILE ... 1c ea.
B&G TILE OUTLET 1075 W. Huron

9X12 FOAM BACK RUGS, BRAND new, $14.88, $22.95 and $24.95. Axminister rugs, $39.95. 9x12 rug pads, $5.95, $7.95 and $12.95. PEARSONS, 42 Orchard Lk. Ave. FE 4-7881

10" PORTABLE ADMIRAL TV, A-1 condition. FE 4-9650 after 5 p.m.

12" RCA ... $19.95
17" RCA ... $29.95
17" Portable ... $49.95
60 other sets to choose from
We Buy, Sell and Trade
Wolton TV. FE 2-2257 Open 9-9
515 E. Walton, corner of Joslyn

20 CUBIC FOOT CHEST TYPE freezer, like new, 731-9574.

30 INCH GAS RANGE, SLIGHTLY used, $60. 334-8343.

1957 FRIGIDAIRE AUTOMATIC washer. Make offer. FE 8-0041.

AREA RUG — 6X6 NEW, DRApery fabrics. Call 682-0161.

AUTOMATIC DIAL ZIG-ZAGGER console Singer Sewing Machine; makes buttonholes, designs, blind hems, etc. Only $35.20 full price, pay $5.00 per month. Phone Waite's FE 4-2511 (3).

6-CUBIC FOOT REFRIGERATOR, Exc. condition, $50. 125 N. Telegraph.

AUTOMATIC DIAL DECORATIVE zig-zag sewing machine. Does blind hemming buttonholes etc. Only $44.16 total or $4.22 payments accepted. Call FE 5-9407, Capital Sewing for appointment.

AUTOMATIC WASHER, $25, EXcellent condition. MI 7-0838 after 4 p.m.

ABOUT ANYTHING YOU WANT FOR THE HOME CAN BE FOUND AT L & S SALES. A little out of the way but a lot less to pay. Furniture and appliances of all kinds NEW AND USED. Visit our trade dept. for real bargains. We buy, sell or trade. Come out and look around, 2 acres of free parking. Phone FE 5-9241.
FRI 9 TO 9
OPEN MON.-SAT. 9 TO 6
24 MONTHS TO PAY
4 miles E. of Pontiac or 1 mile E. of Auburn Heights on Auburn, M59, UL 2-3300.

BEAUTIFUL SINGER SEWING Machine, Zig Zagger, blond cabinet, take on payments of $6 per month, or pay balance of $39. Universal Co. FE 4-0905.

BLOND MAHOGANY NIGHT stand, dressing table, mirror, chest. $50. MI 6-9747.

BEDROOM SUITE COMPLETE $72.50
Walking Doll $5.50
Maple Wall Mirror $21.00
BUY—SELL—TRADE
AIRWAY FURNITURE
M-59 corner of Airport OR 3-9661

BEN HUR FREEZER, LIKE NEW FE 4-6706

Berry Garage Door
Factory Seconds
Available at sizeable discount
2388 Cole Street, Birmingham
FE 2-0203 MI 4-1035

COFFEE TABLE, BOUDOIR chair, apt. size refrig., desk, fireplace set. MI 6-6360.

DELUXE IRONRITE IRONER and chair, 1 yr. old. $125. FE 2-4049 after 6.

ELECTRIC STOVE AND DRYER. Both $85. FE 8-3401.

ELECTRIC STOVE, EXCELLENT condition, FE 5-7159.

CARNIVAL By Dick Turner

"Pop said I could have a new bike if I could find something to use for money!"

Sale Household Goods 65

ELECTRIC AUTOMATIC WASHER-dryer. Ph. 673-0682.

FRIGIDAIRE, EXCELLENT CONdition. 13½ cubic feet. $85. FE 2-9407.

FRIGIDAIRE, ELECTRIC RANGE, double oven, double broiler and meat tender, excellent condition. 338-0032.

"FIRST TIME IN MICHIGAN"
WHOLESALE
MEATS AND GROCERIES
—FREE HOME DELIVERY—
All Nationally advertised brands. Buy with savings up to 40 per cent. Soap, sugar, coffee, flour, butter, cake mix, cereal, soup, dog food, vegetabler, fruits, juices, Kleenex, pet milk, baby foods, frozen foods and paper goods. Not necessary to own a freezer. Call for free catalog and information. EM 3-3236, 9 to 9.

— FLOOR MODELS —
GE Automatic Washer, Imperial with suds saver, demo. ... $178
EASY Imperial automatic washer, guaranteed ... $178
MAYTAG wringers, rebuilt ... $68
ELECTRIC Dryer, rebuilt, heat control, like new ... $78
RCA TV, 21", new picture tube, rebuilt, guaranteed ... $78
The
GOOD HOUSEKEEPING SHOP
of Pontiac
51 West Huron FE 4-1555

FREEZERS, UPRIGHT, FAMOUS name brands. Scratched. Terrific values—$148.95, while they last. Michigan Fluorescent, 393 Orchard Lake.

FRIGIDAIRE AUTOMATIC WASHer, good working condition, $50. OR 3-5053.

GAS STOVE, $25; REFRIGERAtor, $35; washer, $25; electric stove, $25; 21" TV, $40. Virgil Harris, FE 5-2766.

HAMILTON DRYER, BENDIX ironer, $40 each. 682-0513.

IF YOU ARE INTERESTED
In Design and Quality
at lowest possible prices
SEE MY
ALL ALUMINUM AND BRICK MODEL HOME
Before you buy siding, storm windows or eavestroughs.
Model at 5250 N. Livernois, Rochester, 1 block W. of Orion Rd.
Done in beautiful decorator colors with combinations of vertical and horizontal alum. siding and brick. See how all trim is covered with alum. See the latest in enameled Alum. storm windows and doors in 4 colors. Free estimates also on oluminum awnings, shutters, railing.
No money down—low mo. pymts.
JOE VALLELY
"The Old Reliable Pioneer"
OL 1-6623 FE 5-9545

KITCHEN TABLE, FORMICA TOP, good condition, $15. OL 1-1959.

KENMORE GAS DRYER, GOOD condition, $35. OR 3-5161.

KENMORE IRONER, $45; treadle sewing machine, $10. FE 8-2462.

LIVING ROOM SUITE, SUITABLE for cottage, 229 W. Sheffield.

LIKE NEW, BLONDE BEDROOM set, blonde dinette, davenport, chair, hospital bed, UL 2-1657.

MAYTAG WASHER, SQUARE TUB late model. Schick's, MY 3-3711.

MODERN BEDROOM SUITE, chest, triple dresser with mirror and bookcase bed. Less than 1 year old. $130. FE 5-4434.

METAL CABINET, BRAND NEW, 40" wide, 24" high. Swing-out shelves and towel rack. 682-0457.

MOVING, SELLING OUT COMplete stock of merchandise, new and used. Ranges, built-ins, gas and electric. Refrigerators, washers, wringer and automatic. Dishwashers, televisions, radios, Youngstown cabinet. R. B. Monroe Electric Co., 1060 W. Huron.

REMODELING — REFRIGERAtor, $100, electric stove, $20, good condition. MI 4-1612.

TAPPAN GAS RANGE, GOOD cond., $40. FE 4-5183.

WARDS' SIGNATURE AUTOMATIC 16-cam sewing machine. Round bobbin, forward and reverse. 16 cams for fancy stitching—Make button holes without extra attachment. Sews on buttons.
No Money Down, $5 per month
Call for Free Home Demonstration
Complete in portable case
$79.88
FLOOR POLISHERS from $18.88 up
MONTGOMERY WARD
Telegraph at Elizabeth Lake Roads
Appliance Dept. 682-4940

LIQUIDATING
ENTIRE STOCK
Bedroom sets, box springs and mattress, living room sets, chairs, rockers, lamps and tables, odd chests, dressers, beds, bunk beds.
EVERYTHING MUST GO!
Easy terms
BEDROOM OUTFITTING CO.
4763 Dixie Drayton Plains
OR 3-6734
Open 9 'til 5:30 Mon. 'til 8:30

MAPLE BUNK BEDS, (BRAND new) complete with springs and mattresses, $48.88. 14 other styles to choose from. Pearson's Furniture, 42 Orchard Lake Ave. FE 4-7881.

NEW MERCHANDISE
NEVER USED
SELLING AT COST!
1 — Kelvinator Foodorama
1 — Kelvinator 10-ft. upright freezer
1 — Kelvinator wringer washer
1 — Amana 12-cu-ft. upright freezer
1 — Amana 12-cu-ft. refrig. and 8.3-cu-ft. freezer combination
1 — Amana 11-cu-ft. chest freezer
2 — 19-inch deluxe Motorola portable TVs
3 — 19-inch Motorola portable TVs
5 — Television stands
Pontiac Consumers Co-Op
1220 N. Perry St. Phone 335-1679

PHLCO AUTOIMATC WASHER, used 1 year, must sell due to transfer to Spain by USAF. $99.50. 97 Illinois Ave. FE 2-7725.

RCA TV, MAHOGANY CABINET with doors, new picture tube, $50. Singer portable sewing machine, $15. FE 2-4279.

REPOSSESSED ELECTROLUX, MAchines have been checked by our factory branch and have a new machine guarantee. Electrolux Corp. Call at 2397 Elizabeth Lake Rd. or phone FE 5-6114.

SPEED QUEEN WRINGER TYPE washer auto. pump, 1 yr., good cond. FE 5-3715.

VACUUM CLEANER — A BRAND new 1961 tank type with all attachments. Close-outs, $15. Vacuum Center. Call FE 4-4240.

Sale Household Goods 65

SEWING MACHINES, WHOLEsale to all. New, used and repossessed. Over 75 models to choose from. Prices start Singer portables, $19.50, zig zag equipment. Curt's Appliances, 6481 Hatchery Rd. OR 4-1101.

REFRIGERATOR, $25; OR 3-8869.

REFRIGERATOR, TABLE AND easy chair. FE 8-0544.

TELEVISION — A REAL HONEY — Only at PEER APPLIANCE'S, 8161 Commerce Rd. EM 3-4114.

USED TV's—PEER'S APPLIANCE 8161 Commerre Rd. EM 3-4114.

USED TVs, $19.95 AND UP. USED Frigidaire refrigerator, $39.95 — Sweets Radio and Appl., 422 W. Huron. FE 4-1133.

TRADE GAS RANGE FOR ELECtric range. B. B. Munro Electric Co., 1060 W. Huron.

UPRIGHT PIANO, GOOD CONDItion $70. OR 3-3403.

USED
PLATFORM ROCKERS ... $5
DAVENPORT ... $20
New Foam Mattress and Box Spring set, twin size ... $25
3-Piece wood dinette set ... $5
WKC 108 N. Saginaw

USED MAYTAG GAS DRYER $69
Gibson refrigerator, freezer across top ... $69
Used electric range ... $19
Frigidaire refrigerator, 9 cu. ft. $49
Used Frigidaire washer ... $69
Crump Electric, Inc.
3465 Auburn Rd. FE 4-3573

WE HAVE A FEW NEW 1961 SIGnature Imperial 12-lb. capacity automatic washers and dryers, reduced to sell out.
WASHER, regular price ... $249.95
ELECTRIC DRYER ... $219.95
BUY BOTH for $386.00
SAVE $83.00
MONTGOMERY WARD
Telegraph at Elizabeth Lake Roads
Appliance Dept. 682-4940

WYMAN'S
TRADE-IN SALE
$50 TRADE-IN ALLOWANCE ON YOUR OLD LIVING ROOM SUITE, REGARDLESS OF AGE OR CONDITION. COME ON IN, SELECT THE SUITE OF YOUR CHOICE, DEDUCT YOUR TRADE-IN ALLOWANCE FROM THE PRICE TAG.
JUST ONE EXAMPLE OF THE MANY SUITES AVAILABLE.
2 PC. SOFA BED SUITE $169.95
OLD SUITE TRADE-IN ... $50.00
YOU PAY ONLY ... $119.95
AVAILABLE IN THE LATEST DECORATOR COLORS. UPHOLSTERED IN LONG WEARING TAPESTRY AND FRIEZE.
17 E. Huron FE 4-4981
18 W. Pike St. FE 2-2150

WYMAN'S
USED TRADE-IN DEPT.
3-burner Apt. gas stove ... $19.95
36" Gas stove ... $29.95
Guar. Elec. Refrig. ... $39.95
Guar. Wringer washer ... $39.95
36" Electric range ... $39.95
Studio couch ... $19.95
2-Pc. Liv. room suite ... $12.95
Living room chairs ... $4.95
FE 4-1122
18 W. Pike E-Z Terms

WALNUT CORNER CHINA CABInet, excellent condition. OR 3-1413.

Antiques 65-A

1 SETTEE, 1 PLATFORM ROCKer, 1 steeple back, 1 Windsor. Flint, SU 7-4295.

ANITQUES — PINE CUPBOARD, cedar wardrobe, iron, glass, china, 4 maple (tiger) chairs, 4 Hitchcock chairs, spinning wheels, etc. 10345 Oakhill, Holly, ½ mile E. of U.S. 10. Open Sundays.

Hi-Fi, TV & Radios 66

17' KAYE HALBERT, BEAUTIFUL lime oak cabinet, 1 year warranty, MA 6-5345.

$400 BLAUPLUNKT STEREO, 2 months old. Short wave and liquor cabinet. AM-FM. Will sacrifice for $250. ME 7-5195.

HI FI AND RADIO COMBINATION 4-speed automatic changer. Diamond needle. Console cabinet. $65. MA 4-2704.

Johnson Radio & TV
Good used TV's Buy-Sell-Trade
45 E. Walton FE 8-4569
Licensed Michigan TESA

LATE MODEL — SERVICE checked, 21" TVs from $55. Payments of $2.00 weekly.
GOODYEAR SERVICE STORE
30 S. Cass FE 5-6123

Sale Miscellaneous 67

1 10" SAW, STAND, EXTENSION and dados, $100. FE 4-0031.

1x6 PINE BOARDS 3c LIN. FT.
1x2 Stripping 1½c Lin. Ft.
2x4 Low as 10c apiece
Youngs Cutrate Lumber
244 East Blvd. North

1 USED OIL COUNTERFLOW furnace and controls $90. 1 80,000 BTU oil utility furnace $85. Ace Heating and Cooling Co. OR 3-4554.

3 NEW FRAME WINDOWS WITH aluminum strip. 32x20, $55. FE 4-4879.

4" SOIL PIPE, $4.19, ½" COPPER pipe 16c. Toilets $19.95. G. A. Thompson, 7005 M59 West.

6-ROOM SIEGLER SPACE heater, complete with blower and 220-gallon tank. $150. Telephone 852-4482 after 5 p.m.

10" TABLE SAW, $85. FE 2-5224.

19' AMANA UPRIGHT FREEZER, 6" jointer, jig-saw, air compressor, welding cable, electric motors, OR 4-1673.

36' PAUL WHITMAN CEMENT finisher. UL 2-3252.

A 9" DeWALT RADIAL ARM SAW, ¾ horsepower. Like new, used once $165. 682-1245.

AUTOMATIC ZIG ZAG SEWING Machine, dial-a-stitch model. 6 months old. Mahogany cabinet. Balance $42 or take on payments of $6 per month. Universal Co. FE 4-0905.

A COMPLETE SCUBA OUTFIT, $146 Call after 4:30, OR 3-4787.

ALUMINUM SCREEN AND storm door combination, like new. Also french door, 12 light, can be used as outside door, 2'8"x6'8". FE 2-6153.

AUTOMATIC ZIG-ZAG SEWING machine in lovely wood console. That buttonholes, monograms, sews on buttons, overcasts, etc., simply by dialing. Full price $48.22 or $5.30 per month. Phone Waite's FE 4-2511 (4).

AUDIO TONE HEARING AID. Regular $349. Closing out '61 model, $229 while suply lasts. FE 4-5317, 9-6.

Sale Miscellaneous 67

ALL KINDS NEW AND USED plumbing dirt cheap, toilets, $18.95; china lav., complete, $12.95; marred tubs, $10 up; 30-gal. glass-lined heater, $47.50; 3-pc. white or color bath set with trim, $79.95; New sump pump $32.95. Copper, steel, soil and plastic pipe and fittings at wholesale prices.
SAVE PLUMBING CO. FE 5-2100

BEEF AND PORK — HALF AND quarters. Opdyke Mkt. FE 5-7941

CAST IRON BOILER WITH TIMken rotary burner, radiators, pipe and fittings, 887-4624.

BATHROOM FIXTURES, OIL AND gas furnaces. Hot water and steam boiler. Automatic water heater. Hardward, elect. supplies, crock and pipe and fittings. Lowe Brothers Paint, Super Kemtone and Rustoleum.
HEIGHT SUPPLY
2685 Lapeer Rd. FE 4-5431

CHILDREN'S PARTIES OR KINdergarten. Attractive animal tales on tape. Brief and exciting. 642-2493 mornings only.

CEMENT STEPS, READY MADE, all sizes. Splash block door sills, chimney caps. Pontiac Pre-Cast Step Co., 88 W. Walton, FE 2-3900.

DINING ROOM TABLE AND 6 chairs, washing machine, girls bicycle. Apex Ironer, MA 4-2569.

END OF MONTH CLEARANCE
Late model, fully guaranteed. Automatic Washers and Dryers. Your choice $50.
GOODYEAR SERVICE STORE
30 S. Cass Ave. FE 5-6123

FOR DUSTY CONCRETE FLOORS Use Liquid Floor Hardener Simple Inexpensive Application. Boice Builder Supply FE 5-8186

FORMICA, PLUMBING, PAINT, Glass, Hardware, Wiring. Closed Thurs — Open Sunday. FE 5-4712, Montcalm Supply, 156 W. Montcalm.

FIX UP
4x8 ⅛" standard masonite . $1.88
4x8 ¼" plasterboard ... $1.19
4x8 ⅜" ivoryboard ... $2.25
4x8 ⅝" plyscore ... $4.45
4x8 ¼" fir plywood ... $2.76
2x4 8 Ft. special ... $.39
Loose Rock Wool, bag ... $.98
4x8 V.G. mogogany Plywood $4.45
Burmeister
LUMBER COMPANY
6940 Cooley Lake Rd. EM 3-4171
Open 8 a.m. to 8 p.m. Daily
Sunday 10 a.m. to 5 p.m.

HOT WATER HEATER, 30 GALlon, gas, Consumers approved, $89.50 value $38.95, marred. Also electric, oil and bottled gas heater, Michigan Fluorescent, 393 Orchard Lake. — 16.

LEAVING STATE — SELLING clothing, furniture, misc household items. 1378 Lionhurst Tues. March 27, 9 a.m. to 5 p.m., corner Redding. 2 blocks west of Chesterfield, Birmingham.

FOR SALE: CHANCEL FURNIture; altar, pulpit, etc., seating for Church, FE 4-3404.

GUNTYPE OIL FURNACE, GOOD condition. OR 3-5632.

NOTICE:
Evans Equipment, 6507 Dixie Hwy. — Is OPEN again, with Bolan & Wheel-Horse tractors, mowers, tillers and engine parts. Complete tractor-mower and engine service. Phone 625-1711.

NOTHING DOWN
Buy like rent. Will build 3-bedroom shell and furnish material for inside. On your lot or mine. Strand Construction. FE 4-6348.

ONE 50,000 BTU OIL HEATER, 175-gallon oil tank, best offer. 574 Nevada.

OIL PAINTERS—COME OUT AND look over our stock of old picture frames. 10345 Oakhill, Holly, ½ mile E. of U.S. 10. Open Sundays.

ONE 5x8 THERMOPANE PICTURE window. 2 windows 5'8" wide x 2' high, (1)—3' wide x 5'2" high, (2)—3'1" high x 2'6" wide, (1)—4'3" wide x 3' high, complete with screens. Name your price. FE 2-4143.

OPEN 'TIL 2 A.M.—WE DELIVER
John's Party Store
839 Baldwin FE 5-3354

PIN BALL MACHINE, $35. FE 5-4426

REFRIGERATOR $25, ELECTRIC stove $25, 55 Chrysler $195, all good. FE 2-7456.

REFRIGERATOR HOUSEHOLD items, misc. clothing, FE 8-1177.

ROMEX WITH GROUND WIRE, $8.75 for 250 ft. coil. No. 2 service entrance cable, 65c. G. A. Thompson, 7005 M59 West.

STALL SHOWERS COMPLETE with faucets and curtains, $69.60 value $34.50. Lavatories complete with faucets $14.95, toilets $18.95. Michigan Fluorescent, 393 Orchard Lake.—37.

Spread Satin
Save $1.00 per gallon during sale, Warwick Supply, 2678 Orchard Lake Rd.

STAINLESS STEEL DOUBLE SINK $24.95. Toilets, $17.95. Fan hoods, $29.95. G. A. Thompson, 7005 M59 West.

SUMP PUMPS—SOLD—REPAIRED Cone's Rental. FE 8-6642

TO RENT A NEW SINGER SEWing machine, call Singer Sewing Center, 333-7929.

TRUCK BED 3 MONTHS OLD, 14 ft. long, 8 ft. wide with 6 ft. side boards, oak floors, $225. Also 1926 Model T Ford, Exc. condition. $795. FE 8-0260.

TALBOTT LUMBER
Paint, hardware, plumbing, electrical supplies. Complete stock of building materials.
1025 OKALAND AVE. FE 4-4595

THE SALVATION ARMY
RED SHIELD STORE
118 WEST LAWRENCE
Everything to meet your needs, Clothing, Furniture, Appliances.

USED OFFICE DESKS, CHAIRS, typewriters, adding machines, mimeograph, drafting tables and machines, floor sales, storage cabinets, etc. Forbes Office & Factory Outfitters, OR 3-9767. MI 7-2444. We also buy.

WILL ACCEPT $3.75 PAYMENTS on delinquent account for Singer cabinet style sewing machine. Make buttonholes and design with zig-zag. Full cash price $31.94. Call Credit Manager, FE 5-9407, Capital Sewing Center.

WANTED: FORD MODEL T MOtor, for parts. FE 5-3175.

WEEK'S SPECIAL
⅛" 4x8 masonite ... $1.98
⅛" 4x8 Peg Board ... $2.88
¼" 4x8 Masonite ... $2.98
¼" 4x8 Peg Board ... $3.88
PONTIAC PLYWOOD CO.
1488 Baldwin Ave. FE 2-2543

ZONOLITE, CASH AND CARRY, $1.35 bag. Bonded Insulation Co. 1661 S. Telegraph Rd., Pontiac.

Hand Tools—Machinery 68

CINCINNATI MILL, FOSTER TURret lathe, Hendy lathe, spin type riviter, drill presses, miscellantous. Call evenings, 684-0785.

LIGHT WEIGHT TRACTOR AND lo-boy. FE 4-1495.

TANDEM TRAILER. VACUUM brakes, $450. 9269 Commerce Rd. 363-6981.

Cameras—Service 70

8MM CAMERA, PROJECTOR, screen, editor, $30. OR 3-0557.

ARGUS CAMERA, PROJECTOR, screen and other items, $85. FE 2-5867.

Musical Goods 71

1 PRACTICALLY NEW MAGNUS cathedral chord organ, $200. Flint SU 7-4295.

1 WALLENSAK TAPE RECORDE 1 year old. $125. OR 3-4714 after 6 p.m.

ACCORDION SALE. ALL SIZES. Accordions loaned free to beginners with lessons. FE 5-5428.

BAND INSTRUMENT REPAIR — By factory expert.
CALBI MUSIC CO.
119 N. SAGINAW FE 5-8222

BALDWIN FULL PEDAL ORGAN, LIKE NEW. FE 2-1769.

BABY GRAND PIANO, GOOD CONdition. $200. 682-1076.

BEAUTIFUL BUSH AND LANE Baby Grand piano with matching bench. Must be seen to be appreciated. A real bargain at $349.50.
GRINNELL'S
27 S. Saginaw FE 3-7168

Class Organ Lessons
Learn to play before you buy 10 lessons, $25.
All music and materials plus practice time on the beautiful Conn organ.
Morris Music
34 S. Telegraph Rd. FE 2-0567
(Across from Tel-Huron)

BUILDING COMING DOWN
MUST VACATE
ALL MUSICAL INSTRUMENTS
DRASTICALLY REDUCED
LIBERAL TRADE ALLOWANCE
STUDENT RENTAL PLAN
LAYAWAY OR PAYMENT PLAN
EDWARD'S 18 S. SAGINAW

Musical Goods 71

EPIPHONE ELECTRIC GUITAR and supro-amplifier, $120. FE 4-4647.

PRACTICE ORGAN
Gulbransen with Amplifier $100
MORRIS MUSIC
34 S. Telegraph Road
(across from Tel-Huron)

SELL YOUR PIANO TO GALLAgher's. We pay cash. FE 4-0566.

PIANOS AND ORGANS
6 used pianos to choose from
New pianos from $545, $595, $645 with terms of $25 down and 3 years on balance.
2 Hammond organs, used
1 Gulbransen organ, used.
1 Estey organ, used ... $365
2 Lowrey organs, used in our teaching studios.
New Lowrey 2 keyboard organ with percussion, fabulous buy! Only $595. Easy terms.
WE TEACH PIANO AND ORGAN IN OUR STUDIOS — WHY NOT RENT A PIANO AND GIVE YOUR CHILD A LASTING EDUCATION. RENT FOR $8 MONTH.
GALLAGHER'S
18 E. Huron FE 4-0566
Open Mon. and Fri. till 9

PRACTICE PIANOS EXCELLENT condition, 195. Lew Betterly Music Co. MI 6-8002.

SACRIFICE LESTER BETSY ROSS Spinet like new, FE 4-4658

USED HAMMOND CHORD ORGAN. FE 5-7364.

Office Equipment 72

ADDING MACHINES, $39.50
CASH REGISTERS, $89.50
Valley Business Machines
460 W. Huron FE 4-3187

ADDING MACHINES
New, Used, Rebuilt—"Terms"
Quality—Price—Service
"Here today—here to stay."
Pontiac Cash Register
337 S. Saginaw FE 8-9801

NEW NATIONAL CASH REGISters from $160 up. New National adding machines from $99 up. The only factory authorized branch offices in Oakland and Macomb County where you can buy new or factory rebuilt cash registers. The National Cash Register Co., 562 W. Huron, Pontiac. FE 2-0285. 23 S. Gratiot, Mt. Clemens, HOward 3-4233.

Store Equipment 73

DAIRY CASE, SMALL FREEZER, two compressors reasonable price. Call FE 2-5219.

MODERN, BLONDE 4' CIGAR case with humidor and fluorescent light. Excellent condition, $50. Ettinger Pharmacy, Commerce, EM 3-4071.

Sporting Goods 74

3½ HORSE CLINTON OUTBOARD motor, good shape, $30. 1½ horse Evinrude, needs tune up, $15. Reel type mower, $20. EM 3-4052 after 6.

GUNS — BUY, SELL, TRADE — Burr-Shell, 375 S. Telegraph.

KELLY HARDWARE
New and Used Guns
Complete line of hunting equipment. Myers Pumps.
3994 Auburn at Adams UL 2-2440
Open Daily Till 6 p.m.—Sun. 10-2

LEFT HAND MacGREGOR TOURneys, fine condition, $98. MI 6-5636

NOTICE
ALL THE NEW 1962
APACHE CAMP TRAILERS
ON DISPLAY
OPEN SUNDAYS
open daily 9 a.m. to 8 p.m.
everything in camping equipment
Apache Factory local dealer
BILL COLLER
1 MILE EAST OF LAPEER
ON M21

SADDLE, WESTERN, DOUBLE rig, also 2 bridles. OR 3-7250.

Sand—Gravel—Dirt 76

CHOICE DRIVEWAY GRAVEL, pea gravel and sand Delivered. Reas. FE 4-6588.

COW MANURE, BROKEN UP sidewalk, stone, FE 4-3371.

CLARK SAND AND GRAVEL
EM 3-6437

CRUSHED STONE, SAND, GRAVel. Earl Howard. EM 3-0531.

DRIVEWAY GRAVEL DELIVered. FE 4-3263, FE 2-1466.

GRAVEL, SAND, FILL DIRT, TOP soil, black dirt and peat. EM 3-2415.

ROAD GRAVEL, BILL MALE pit. 5 yds. del. $7; fill. EM 3-6373.

SAND, GRAVEL, FILL, CEMENT, mortar. Trucking, Pontiac Lake Builders Supply, 7655 Highland Rd., OR 3-1534.

Wood—Coal—Coke—Fuel 77

ALL KINDS OF WOOD AND KINdling. FE 4-4228, OR 3-0165 775 Scott Lake Road.

CANNEL COAL, THE IDEAL FIRE place fuel. Furnace — fireplace wood. Oakland Fuel and Paint, 45 Thomas St., FE 5-6159.

Pets—Hunting Dogs 79

1 YEAR OLD SABLE AND WHITE thoroughbred female Collie. Gentle. Loves children, $50. OR 3-3539

3 DACHSHUND PUPPIES, AKC registered. OR 3-6249.

3 AKC GOLDEN RETRIEVERS. Females. FE 5-8467.

AKC REGISTERED FEMALE poodles — 2 black — 1 brown. 7 weeks old. LI 1-2625.

AKC DACHSHUND PUPPIES. Terms. Stud dogs. FE 8-2538.

AIRDALE PUP, MALE, 3 MOS., AKC registered, permanent shots, wormed, partly housebroken, $75. FE 2-2886.

BOXER PUPS, SALE OR TRADE. Terms available. 673-7215.

CUTE PUPPIES MIXED VArieties, $5. 207 Carr St., FE 4-6798.

DALMATIAN PUPPIES, GOOD stock, not registered, $10. MA 6-2923.

DALMATIAN PUPS, 3 MONTHS, purebreds, reasonable, OR 3-1961.

GERMAN SHEPHERD PUPS. AKC. Call UL 2-1591 after 5.

GERMAN SHEPHERD PUPPIES. AKC registered, $35. MA 6-2504.

GERMAN SHEPHERD PUPPIES, sell or trade UL 2-1657 or UL 2-1344.

MYNAH BIRDS REGULARLY $75 now $49.95.
10 Gal. stainless steel tanks $4.99
HUNTS PET SHOP
Miracle Mile FE 8-3112

MALE, GREAT DANE, REASONable to good home, OR 3-1536.

McNARY'S TAILWAGGER KENnels, boarding, training, trimming. OL 1-0594.

POMERANIAN MALE PUPPY. 4 months old. FE 5-0851.

POODLE GROOMING, $5-$7. APpointments. OR 3-6803.

POODLES, MINIATURE BLACK males, AKC, 8 weeks, top quality. MI 6-5210.

POODLES, 4 BLACK MALES, AKC registered, excellent stock. Reasonable. OR 3-1894.

POODLE PUPPIES, ALSO STUD service, most colors. FE 5-0851.

POODLES, TOY AND MINIATURE — $75 up. Silver and black, at stud. Also miniature Schnauzers. OR 3-4792. FE 4-0113.

PARAKEETS GUARANTEED TO talk, $4.95. Walker's Bird House 305 1st St., Rochester, OL 1-6372.

PURE BRED ENGLISH POINTER puppies, 6 weeks old. 335-1203.

STUD SERVICE—BLACK GERMAN Shepherd. MY 3-3591.

TALKING STRAIN PARAKEETS, canaries and tropical fish. Crane's Bird Hatchery, 2489 Auburn. UL 2-2200.

WHITE RATS, RABBITS. ALL PET Shop, 55 Williams. FE 4-6433.

Auction Sales 80

2 TRUCK LOADS OF FAMOUS brand groceries, arriving at Hadley, Michigan auction Market, to be sold in connection with our food price war. Friday and Saturday 8 p.m., Sunday 4 p.m. Thrifty housewives can save plenty.

ALWAYS A GOOD AUCTION. Selling antiques and new and used merchandise every Fri.-Sat. 7:30 p.m. Buyway Auctions, 7609 (M59) Highland Rd. at Williams Lk. Rd. Consigners needed.

B & B AUCTION SALES
EVERY FRIDAY ... 7:30 p.m.
EVERY SATURDAY ... 7:30 p.m.
EVERY SUNDAY ... 2:00 p.m.
OPEN 7 DAYS WEEK 8-8
BUY—SELL—RETAIL DAILY
DOOR PRIZES EVERY AUCTION
5089 DIXIE HIGHWAY

Auction Sales 80

Public Auction
Sat., March 31, at 10 a.m.
by order
of the Board of Directors
REAL ESTATE and CONSTRUCTION EQUIPMENT
Kutchins Company, Inc.
8219 Goldie
Commerce, Michigan
(Take Haggerty Road north of M218 to Dead End. Sale site ¼ mile west of this point.)

NOTE: The auction sale of this equipment and real estate in no way affects the continuing business of Kutchins Co., Inc. This auction is for the purpose of discontinuing the Commerce, Michigan location only.

BACKHOES, GRADALL, BULLDOZERS, LOADERS, MOTOR GRADER, SWEEPER, CONCRETE and FINISHING EQUIPMENT, AIR COMPRESSORS, WELDERS, TRAILERS PAVING FORMS, TRUCKS, SMALL TOOLS and HAND TOOLS, OFFICE EQUIPMENT.

INSPECTION: Tuesday, March 27, 9:00 a.m. to 4:30 p.m. to date of sale.

No approval required—
Immediate delivery

NOTE: CIT Corporation will have a representative on the premises the day of sale. For prior arrangements call Detroit, WO 2 4444.

REAL ESTATE: 3 individual parcels, 2 of which are enclosed by Cyclone fence. 840 ft. frontage by 240 ft. deep. Two 40 ft. by 60 ft. cement block buildings, wired and heated.

REAL ESTATE TERMS OF SALE TO BE ANNOUNCED AT TIME OF SALE.
For Illustrated Brochure, Contact
Charles
KINSEY COMPANY
Inc.
Auctioneers Appraisers
2615 Cadillac Tower
Detroit 26, WO 2-0188

Livestock 83

2 JENNY BURROWS, WONDERful "babysitters." NA 7-2931.

2 PUREBRED HOLSTEIN BULLS, 1 year old, TB and Bangs tested. Phone Holly ME 4-3175.

2 ARABS AT STUD TO PONIES and saddle mares. NA 7-2931.

GENTLE HORSES FOR SALE FE 5-3780.

HORSES BOARDED AND SOLD. FE 4-7055

MATCHED BLACK JENNY BURrows. Gentle. NA 7-2931.

Hay—Grain—Feed 84

GOOD BRIGHT MIXED HORSE OR cow hay and straw. Will deliver MU 9-1487. 4610 Livernois, Troy.

TIMOTHY HORSE HAY. NO RAIN. OA 8-2108. 5694 Metamora Rd.

Farm Produce 86

APPLES & SWEET CIDER
Many varieties. Top Quality. Good Utility Grades, $1.25-$1.75 Bu. Open daily 8 to 6. OAKLAND ORCHARDS, 2205 East Commerce, 1 Mi. East of Milford.

BEES FOR SALE, GET THEM while they are easy to move, and in time for fruit bloom. FE 4-6229.

CHOICE CRISPY APPLES, ALL varieties, $1.50 bushel and up. Fresh eggs, 40c, Sabago potatoes. DeConick Bros. W. Maple, Orchard Lake Road. Open 10 to 6.

EATING AND COOKING APPLES, $1.50 up, sweet cider, Leonard's Orchard, 231 N. Squirrel Rd.

FOR SALE—EGGS.
FE 2-7454

FARM FRESH EGGS, MEDIUM 3 dozen $1. Lohill Farm, 501 Baldwin Rd., 10 miles out.

FILL FREEZER AT DAVY'S MARket and Freezer. Beef, pork and veal, frozen vegetables, sides of beef 49 cents lb. Also lockers available. 1002 N. Main, Rochester, OL 2-7111.

FOR SALE — EATNG AND COOKing apples and egge. N. of Rochester out Rochester Rd. 625 Buell.

FRESH CIDER AND APPLES, McIntosh, Spies, Jonathon. $1, $2, $2.50. Mahan Orchard, 618 E. Walton Blvd.

POULTRY, EGGS, APPLES, VEGetables, flowers and plants, honey, baked goods. OAKLAND COUNTY MARKET, 2350 Pontiac Lake Road. Open Saturdays 7:00 a.m. to 1:00 p.m. FE 3-9078.

POTATOES — $1 BUSHEL. 335 W. Silverbell Rd. out Perry.

Farm Equipment 87

2 CHICKEN BROODERS, TWO 4 bulb lamps each. $9 each. FE 8-3873.

ALLIS CHALMERS TRACTOR with tools and trailer, chicken crates, metal hog trough, 100' of fence, jig saw. MA 4-2569.

FOR JOHN DEERE AND NEW Idea spreaders see Davis Machinery Co., Ortonville. NA 7-3292. Also Homelite chain saws.

I. H. C. NO. 300 UTILITY TRACTOR WITH HENRY LOADER AND HENRY BACKHOE. A-1 SHAPE, 1956 MODEL, $2,495.
CREDIT TERMS
KING BROS.
FE 4-0734 FE 4-1112
PONTIAC ROAD AT OPDYKE

SIMPLICITY TRACTOR
EM 3-6366

Housetrailers 89

8'X32' 2-BEDROOM PRARIE Schooner by owner, $600 cash. Auburn Heights Mobile Village, Lot 253.

45x8, GREAT LAKES.
673-5268

EXPERT MOBILE HOME REPAIR service, free estimates. Also, parts and accessories. Bob Hutchinson Mobile Home Sales, Inc. 4301 Dixie Hwy., Drayton Plains, OR 3-1202.

A MESSAGE
FROM US TO YOU
Which we feel will be of great interest and importance. Now for the first time, it's possible to move into a completely furnished DETROIT MOBILE HOME for as little as $195 down. We believe that our finance plan is unequalled in the wide field of installment buying. Investigate today! Over 30 different floor plans to select from. Also, many excellent used mobile homes at reduced prices. Stop out soon! You will be glad you did.
Bob Hutchinson
Mobile Home Sales, Inc.
4301 Dixie Hwy. OR 3-1202
OPEN 7 DAYS A WEEK

1962 CREES
"ARE NOW ON DISPLAY"
Truck Campers
and Travel Coaches!
STOP OUT TODAY
Holly Marine & Coach
15210 HOLLY RD. BANK RATES
OPEN SUNDAYS
Holly, Michigan ME 4-6771

"Giant Savings Now"
ON LUXURY LIVING AT IT'S FINEST IN THE NEW
DETROITER
CUSTOM DELUXE
SPAN-O-WIDE
RANCH HOME
Yes, the incomparable Detroiter Custom Deluxe Span-O-Wide Ranch Home is now available at never before low, low prices! You'll have every facility and convenience imaginable without the expense, care and maintenance of a luxury home including large, roomy living areas. Living rooms expand to a new spaciousness when you have to move and are ideally planned for entertaining or family get-togethers. Every Detroiter has the quality and beauty homemakers demand and is, of course, constructed to MHMATCA "Blue Book" standards for your complete safety. Make the modern move to a new Detroiter Custom Deluxe Span-O-Wide Ranch Home today! You too, can enjoy living the way you've always wanted to live at—
Bob Hutchinson
Mobile Home Sales, Inc.
4301 Dixie Hwy. OR 3-1202
OPEN 7 DAYS A WEEK

Housetrailers 89

1958 GREAT LAKES — 8X47, 2-bedroom, 6350 Oulick, Clarkston.

AIRSTREAM LIGHTWEIGHT Travel Trailer. Since 1932. Guaranteed for life. See them and get a demonstration at Warner Trailer Sales, 3099 W. Huron. (Plan to join one of Wally Byam's exciting caravans).

I NEED A MODERN MOBILE home. Quick cash deal. MY 3-1281.

JACOBSON TRAILER SALES Good buys on display models. Service and parts. Winter prices on rentals. 5685 Williams Lake, Drayton Plains. OR 3-5981.

Oxford Trailer Sales and Court

Vagabond, Paramount, Champion, General, Yellowstone and Stewart with Foam-a-wall, 50 floor plans, all prices, fair bank rates. We have no gimmicks, but we do have 2,000 satisfied customers and 14 years of good honest dealings. Some used sold on rental plans. For A Really Good Buy See Us Today!

Oxford Trailer Sales 1 Mile S. of Lake Orion on M-24 TELEPHONE MY 2-0721

Parkhurst Trailer Sales

FINEST IN MOBILE LIVING— Featuring New Moon—Owosso—Venture — Buddy Quality Mobile Homes. Located half-way between Orion and Oxford on M24 MY 2-4611.

SHORTS MOBILE HOMES Good used home type trailers, 10 PER CENT DOWN. Gem travel trailers. Wolverine truck campers. Cars wired and hitches installed. Complete line of parts and bottled gas. FE 4-9743 3172 W Huron

TRAVEL TRAILERS — Winter Rates — F. E. Howland, Rentals 3245 Dixie Highway OR 3-1456

Rent Trailer Space 90

BRAND NEW SPACES. PONTIAC Mobile Home Park. FE 5-9902

Tires—Auto-Truck 92

1957 ½ TON TRUCK, UTILITY box and pipe vice. FE 8-0643.

STANDARD BRAND NEW TIRES Trade in on General Safety Tires Save up to ⅓ of Mfg.'s list price. Black or whitewalls.

ED WILLIAMS 451 S. Saginaw at Raeburn

NEW WHITE WALL TIRES. SET of 4 as low as $49.95 plus tax exchange. Life time road hazard guarantee. Tire Discount House, 451 S. Saginaw.

USED AUTO AND TRUCK TIRES all sizes. Auto Disc. FE 4-0975.

USED TIRES, REGULAR-MUD-snow, low at $2.95. Motor Mart, 121-23 E. Montcalm.

Auto Service 93

CRANKSHAFT GRINDING IN THE car. Cylinders rebored. Zuck Machine Shop, 23 Hood. Phone FE 2-2543.

Motor Scooters 94

NEW — USED CUSHMAN AND Vespa Scooters. E-Z terms. Anderson Sales & service. FE 2-8309

Motorcycles 95

'57 MAICO MOTORCYCLE. $250. FE 5-2829

Bicycles 96

RACING BIKE, ENGLISH 3-speed. Excellent condition. $40. LI 6-7840.

WINTER PRICES ON RECONDITIONED used bicycles. Scarletts Bike & Hobby Shop 20 E. Lawrence FE 3-7843

Boats—Accessories 97

12 FOOT RUNABOUT, WINDshield, steering, padded seats. Front and center deck. 10 h.p. motor. Both in exc. condition. First $225 takes both or will split. FE 8-6043 after 5 p.m.

14' TROJAN, 40 HORSEPOWER Mercury electric, controls, lights, skis, and trailer. OR 3-2729.

14 FOOT ALUMINUM BOAT, 30 H.P. Johnson motor, gas tank controls, in front, and trailer. Ready to go. Call FE 5-9811.

14-FOOT RUNABOUT, COMPLETELY equipped. 30 h.p. Johnson motor, tilt type trailer. 673-2833.

14 FOOT GLASSPAR RUNABOUT. 30 hp Mercury. Good cndition. OR 3-1990.

16' FIBERGLAS CANOE. EM 3-6963. Call after 4:00 p.m.

16 FOOT RUNABOUT, 1957 25 H.P. motor. Both for $250. Good running condition. OR 3-7316.

16 FOOT CRUISER INCORPORATED, Lapstrake, 35 h.p. Evinrude. Gator trailer. Complete accessories with skils and life jackets. $1,395. OL 1-1706.

1960 STARCRAFT 16' ALUMINUM boat and 75 Horse Johnson motor, all controls, 18 gallon tank, boat cover, A-1 condition. $1,380. FE 4-0370.

1962 RUNABOUTS Fiberglas 14' only $399. CRUISE-OUT BOAT SALES 63 E. Walton FE 8-4402

17' SPORTSCRAFT OUTBOARD, 60 h.p. Elgin motor. FE 4-0112.

1962 MODELS ARE HERE!

Aqua Queen, Aqua Swan, Glastron, Grady White, Mitchell, Scott, Winner, Whitehouse, boats. Fishing Run-Abouts—Cruisers O'Day Sailboats, T-Town Canoes CHRYSLER MARINE MOTORS EATON POWERNAUT AND MERC CRUISER OUTBOARD DRIVES Scott and West Bend Motors Alloy Trailers and Boat Hoists Marine Accessories and Sporting Goods CRUISE-OUT BOAT SALES 63 E. Walton FE 8-4402 Daily 9-9 Sun. 1-5

1961 15' WHITEHOUSE BOAT ALloy trailer, 1958 50 h.p. Johnson motor, $1,150. MY 3-2975, after 6 p.m.

BOAT SPECIAL — NEW 1961, 15 foot, 66 inch beam fiberglas runabout with windshield, steering, upholstered seats, lights and deck hardware $475. 10 per cent down, 3 years to pay. Over 50 other boats to choose from. Open 7 days and 6 nights. Bill Coller Boats and Motors, 1 mile East of Lapeer on M-21.

"Get Aboard" AUTHORIZED DEALER Owens Cruisers, Century, Skeecraft, Owens fiberglas, Gator trailers, Evinrude and Mercury Motors.

"Largest Selections" ON DISPLAY IN PONTIAC LOW AS 10 PER CENT DOWN UP TO 60 MONTHS TRADES WELCOME-EASY TERMS SEE WALT TODAY Mazurek Marine South Blvd. at Saginaw

JOHNSON OUTBOARD MOTORS Starcraft boats, gater trailers, 20 to 50 per cent discount on most hardware. Owen's Marine Supplies. 396 Orchard Lake Ave. FE 2-8020.

MARINE INSURANCE $2.50 per hundred. Hansen Agency. FE 3-7083.

MUST SELL 2 Alum. prams; 1 14-ft. Alum. boat; 2 boat trailers; 1 electric trolling motor. Can be seen at rear of 580 Fourth St. FE 5-6283.

DAWSON'S MARINE SALES "FUN AFLOAT SHOW" MARCH 17TH-25-TH

ORCHIDS — For the first 300 ladies, free cokes and coffee, movies will be shown, fabulous door prizes such as a movie camera, complete fishing outfit, water ski outfit, camp stove and lantern, tent, outdoor grill and a dinner for two at Hawaiian Gardens.

SHOW SPECIALS — Guaranteed skiis $12.95, ski ropes with float $1.95. Boat cushions, $2.95. Deluxe steering wheel, $9.95. bow lights $3.95 and many more!

QUALITY BOATS — Of all sizes and materials. Owens, Wagemaker, and Sturry fiberglas, Carver wood lapstrakes, Cadillac and Mitchell aluminum, O-Day fiberglas sailboards, Pamco trailers and Evinrude motors.

Owens boats and Evinrude motors invite you to enter their nationwide contest featuring many prizes and 45 free vacations. Take M-59 to W. Highland, right on Hickory Ridge Rd. to Demode Rd. Left and follow signs to DAWSON'S SALES at TIPSICO LAKE. Phone MAin 9-2179.

Boats—Accessories 97

JOHNSON MOTORS SEA RAY BOATS AERO-CRAFT ALUMINUM O'DAY SAILBOATS PORTA-CAMPER TRAILERS We Welcome Trade-Ins Marine Accessories and Service

KESSLER'S MARINA 10 N. Washington OA 8-1400 Oxford Weekdays 9 till 9 Saturdays 9 a.m. to 5 p.m. Sundays 12 noon to 5 p.m.

NEW DELUXE 15 FIBERGLAS boat, 25 HP motor, $959 with 40 HP motor, $1,069. 15' fiberglas, 40 electric generator, battery, tip trailer, $1,369. 16 Sleeper bunks, top, tip trailer 60 HP motor, $1,725. 12 aluminum boats $129. Big discounts, 61 motors. Buchanans. FE 4-0010.

SPECIAL—ALL NEW 15' glass boat and 40 h.p. Johnson electric, tilt type trailer, controls, battery and box. $1395

PINTER'S MARINE SALES Open Sundays 1370 N Opdyke FE4-0924

TUNE-UP NOW 100 per cent labor guarantee, backed by 26 years experience. Terrific boat discounts. 17' runabout, complete — Only $849.50. Evinrude Motors — at Tony's Marine. 2695 Orchard Lake Road, east of Keego. Phone 682-3660.

Wanted Cars—Trucks 101

ANY CAR THAT NEEDS REPAIR. Kelly's Bump Shop & Auto Sales, 154 Orchard Lake Ave., FE 5-5305

FOR THAT "TOP DOLLAR" ON SHARP LATE MODEL CARS **Averill's** 2020 DIXIE HWY. FE 2-9878 FE 4-6896

Car Payments Get You Straddled? **TRADE DOWN** We Need 1961 Models Must be clean and in Good Condition Please See Al Bauer AT **Matthews-Hargreaves** "CHEVY-LAND" 631 Oakland at Cass FE 4-4547 FE 5-4161

CARS AND TRUCKS, WRECKS OR JUNKERS, ROYAL AUTO PARTS FE 5-2144

HI DOLLAR, JUNK CARS AND truck. FE 2-2666 days, evenings.

TOP BUCK—JUNK CAR, TRUCK. PONTIAC WASTE. FE 2-0200.

URGENTLY NEED 100 CARS FOR our southern buyers. KAVERLY MERCURY Rochester. OL 1-9141.

OUT-STATE MARKETS Extra Top Dollar FOR SHARP CARS **M&M MOTOR SALES** JUST N. OF PONTIAC DRIVE-IN 2527 DIXIE HWY. OR 4-0309 OR 4-0300

"TOP DOLLAR PAID" FOR "CLEAN" USED CARS **GLENN'S** 952 West Huron St. FE 4-7371 FE 4-1797

TOP $$ JUNK CARS AND TRUCKS Free towing. OR 3-2938.

$25 MORE For that high grade used car, see us, before you sell. H J Van Welt, 4540 Dixie Highway. Phone OR 3-1355.

WANTED: '54-'61 CARS. **Ellsworth AUTO SALES** 6577 Dixie Hwy. MA 5-1400

"ALWAYS BUYING" $$JUNK CARS — FREE TOWS$$ TOP $$$ — CALL FE 5-8142 SAM ALLEN & SON INC.

WE BUY ANY CAR, RUNNING or not! FE 8-3803 or OR 3-5322. J & P MTRS.

Used Auto—Truck Parts 102

1955 FORD V8 MOTOR, 1954 Chevrolet motor. 1955 Olds motor. C. E. Lee. FE 2-2666.

DELUXE WINCH FOR JEEP COMplete, 682-3785.

New and Used Trucks 103

CHEVROLET ½ TON PICKUP, $125. MA 5-3182.

1952 CHEVROLET ½ TON PICKup Chevrolet carryall. All 6 ply tires. C. E. Lee. 197 S. Johnson.

'55 DODGE DUMP TRUCK FOR sale or trade. OR 3-9029.

1951 CHEVROLET PICK IP, $150. FE 5-0214.

1952 CHEVY ¾-TON PICK-UP, 4-speed transmission. Good condition. Harold Sutton, 2051 E. Rose Center Road, Holly. ME 7-2392.

'55 CHEVY ¼ TON PICKUP A1 shape. 2018 Woodland, Sylvan.

Better Used Trucks **GMC** Factory Branch OAKLAND AT CASS FE 5-9485

FORD '55, ½ TON, RADIO, HEATer, will take small trade. $375. MA 5-1274.

1959 FORD RANCHERO, V8, stick, radio, heater, excellent condition. FE 4-0009.

'60 FORD PICKUP, CUSTOM CAB, chrome bumpers, heater, radio, whitewall tires. Call FE 2-8268 after 4.

'55 FORD F 600, $375. MA 5-1090

1959 FORD PICK-UP, 1 TON, 22,000 actual miles, like new. First $1,000 or best offer. Call 682-3178.

Auto Insurance 104

ALL TYPES SAFE DRIVER—MERIT RATED FOR THE SAFE DRIVER LOW RATES—FULL COVERAGE ALSO CANCELLED — REFUSED FINANCIAL RESPONSIBILITY YOUNG DRIVER PAYMENT PLANS **Call Today FE 4-3536** Visit our booth, No. 8, at the Waterford Home and Sport Show, March 23, 24, 25. FRANK A. ANDERSON AGENCY 1044 Joslyn FE 4-3536 Eves. FE 8-8939 or FE 2-4353

Foreign Cars 105

1955 AUSTIN HEALY, RADIO, heater, whitewalls. OR 3-5629.

1959 FIAT — 1100. ONE OWNER. Excellent condition, $500. FE 5-3446.

1959 ENGLISH FORD, EXTRAS, new tires. $525. EM 3-2312. See after 5:00, 214 Dick, 1 block from Telegraph near Voorhees.

SEE THE NEW TRIUMPH SALES — PARTS — SERVICE SUPERIOR AUTO SALES 550 OAKLAND PONTIAC

SIMCA 1959 SUPER DELUXE white, 4-door, low mileage, real clean, private. $425. OL 1-1792.

'61 SIMCA 4-DOOR, WHITEWALL tires, heater, like new, $995. OL 6-2209.

1961 VOLKSWAGEN, LIKE NEW, green, radio, heater, whitewalls, $1,550. 682-3155.

VOLKSWAGENS! New Authorized Dealer '62 VW — Worth Waiting For WARD-McELROY, Inc. NEW 4455 W. Huron TRUCKS OR 4-0468 OR 3-3433

1952 VOLKSWAGEN CONVERTIble, best offer. FE 8-3356.

New and Used Cars 106

'56 BUICK CENTURY HARDTOP. Sharp. FE 2-5224.

TRY FISCHER BUICK 784 S. Woodward Birmingham MI 4-6229

1957 BUICK 4 DOOR, VERY GOOD cond. Make an offer. OR 3-3325 or OR 4-0526.

1953 BUICK STANDARD TRANSmission. Car is in excellent condition. All you need is $5 down and drive it away. MARVEL MOTORS, 251 OAKLAND AVE. FE 8-4079.

1959 BUICK A sparkling LeSabre 2-door with power steering, excellent tires, one careful spotless in and out! Hard to beat at $1,395. BIRMINGHAM Chrysler-Plymouth 912 S. Woodward MI 7-3211

1956 BUICK SUPER 2-DOOR HARDtop. Automatic transmission, radio and heater, whitewall tires. Power brakes and Power steering. Beautiful blue with white top. $110 down and payments of $24.91 per month. LLOYD MOTORS, Lincoln-Mercury-Comet-Meteor, 232 S. Saginaw, FE 2-9131.

BUICK 1955 GRAY SEDAN. NEW transmission, good eng. 4186 Sashbaw.

1959 BUICK ELECTRA 4-DOOR hardtop, radio and heater. Full Power. Whitewall tires. $200 down or trade and payments of $67.46 per month. LLOYD MOTORS, Lincoln-Mercury-Comet-Meteor, 232 S. Saginaw, FE 2-9131.

'57 CADILLAC SEDAN DeVILLE, full power, new tires, excellent condition. MI 6-3185. $1,550.

1959 IMPALA SPORT COUPE, 250 h.p. Turbo-Glide, power steering, brakes and seats. Heater, radio, rear speaker. Clean as new. Private owner. $1,495. MI 6-4478.

1954 CADILLAC, HARDTOP, sharp, full power, no rust. Only $595. Superior Auto Sales, 550 Oakland.

1959 CADILLAC, 62 SERIES 673-2018

CHEVROLET AUTOMOBILE LOANS for new, used cars. Low bank rates. Pontiac State Bank. FE 4-3591.

1957 CHEVROLET 2-DOOR, RADIO, HEATER, AUTOMATIC TRANSMISSION AND WHITEWALL TIRES. ABSOLUTELY NO MONEY DOWN. Assume payments of $26.75 per mo. Call Credit Mgr., Mr. Parks at MI 4-7500, Harold Turner, Ford.

1960 CHEVROLET IMPALA, CONvertible. White with white top. Black interior. Powerglide, radio, heater, power steering. A real Jewel! Full price $1,895. 1 year warranty. SUBURBAN - OLDS USED CARS, 555 S. Woodward, Birmingham, MI 4-4485.

1953 CHEVROLET, POWERGLIDE. $125. UL 2-4936.

1960 CHEVY 2-DOOR BROOKwood station wagon 6, stick. MI 6-4502.

1959 CHEVY 6 VERY NICE, terms. OR 3-0879, C. Manning.

1960 CHEVROLET IMPALA CONvertible. V-8, powerglide, radio, heater, power steering, power brakes, black with white top, red interior. A real sharp car. Full price $1,995. 1 year warranty. SUBURBAN - OLDS USED CARS, 555 S. Woodward, Birmingham, MI 4-4485.

1958 CHEVY, 2 DOOR, VERY clean. FE 3-7542. H. Riggins, dealer.

'54 CHEVROLET RUNS GOOD $95 FE 5-1368

1956 CHEVY BEL AIR Very nice 2-tone green, 4-door, V8, automatic, double power, looks good, runs good. People's Auto Sale, 68 Oakland FE 2-2351

1957 CHEVROLET, 1 OWNER, 52,000 miles, standard shift, 220 h.p. V-8, radio, 4 door, nice shape. OL 1-6437.

COME TO PATTERSON CHEVROLET For a real good deal. 1000 S. Woodward Ave. Birmingham MI 4-2735

1959 CHEVY, 2 TONE, IMPALA, hardtop, radio, heater, in excellent condition EM 3-2384 between 7 a.m. and 3 p.m. and between 8 p.m. and 11 p.m.

1959 CHEVROLET BISCAYNE, V-8, standard, $975. 674-1682.

1956 CHEVROLET 4-DOOR, EXcellent condition. Take over payments of $3.87 per week to pay off balance due of $397. ABSOLUTELY NO MONEY DOWN. King Auto Sales, 3275 W. Huron (at Elizabeth Lake Road), FE 8-4088.

1956 CHEVROLET 4-DOOR, RADIO, HEATER, WHITEWALL TIRES. ABSOLUTELY NO MONEY DOWN. Assume payments of $14.27 per mo. Call Credit Mgr., Mr. Parks at MI 4-7500, Harold Turner, Ford.

NO MONEY DOWN We handle and arrange all financing

1955 Olds. Convertible	$197
1955 Chevy Wagon	$197
1956 Ford Wagon	$197
1956 Olds hardtop	$297
1955 Buick, sharp!	$297
1954 Chevy, 2 door	$ 97
1953 Pontiac 4 door	$ 97
1958 Edsel, 4 door	$497
1950 Hudson Hornet	$497
1956 Ford, 2 door	$197
1955 Chevy, stick	$197
1955 Dodge, 2 door	$297
1955 Desoto, 2 door	$297
1955 Buick, hardtop	$297
1956 Buick hardtop	$297
1955 Chevy, black beauty	$297
1956 Lincoln, clean	$597
1956 Chevy Convertible, Stick	$597
1956 Ford, Convertible, Sharp!	$597
1955 Pontiac wagon, full power	$497

Payments as low as $1.00 week. LIQUIDATION LOT 150 S. Saginaw FE 8-4071

'56 CHEVROLET STATION WAGon, 8, automatic, good condition. $475. FE 5-1446

1959 CHEVROLET PARKWOOD station wagon, full power, OR 3-2075.

1958 CHEVROLET IMPALA CONvertible, V8 engine with stick shift. Radio and heater. Sharp white color and full price of $1,295. LLOYD MOTORS, Lincoln-Mercury-Comet-Meteor, 232 S. Saginaw, FE 2-9131.

'56 CHEVROLET STATION WAGon V8. Powerglide, 2 tone. No rust, very clean. Sacrifice price! New tires and battery. 2495 Littetell, behind Sylvan Shopping Center. No dealers.

1961 CORVAIR, WHITE, 4-DOOR, powerglide, Used as second car. FE 4-1274.

'62 CORVAIR MONZA 900. FE 8-2428

1959 CHEVROLET 4-DOOR STAtion wagon, V8 engine with Automatic transmission, radio and heater, pearl white finish and 1-owner, $200 down and payments of $48.85 per month — LLOYD MOTORS, Lincoln-Mercury-Comet-Meteor, 232 S. Saginaw, FE 2-9131.

1960 CHEVROLET ½-TON PICKUP —This one like new and only $200 down with payments of $51.90 per month. LLOYD MOTORS, Lincoln-Mercury-Comet-Meteor, 232 S. Saginaw, FE 2-9131.

1959 CHEVROLET STATION WAGon, V-8 engine, powerglide transmission, power steering and brakes. Sparkling solid black finish with new whitewall tires. Mechanically A-OK! $1,395. See this one today. CRISSMAN CHEVROLET, ROCHESTER, OL 2-9721.

—Special— 1960 PONTIAC Here is the Bonneville Vista with all its extras. Such as hydramatic transmission, radio and heater, power brakes and power steering air conditioning and other outstanding feautres. $2595

PONTIAC RETAIL STORE 65 Mt. Clemens St. FE 3-7954

MARMADUKE By Anderson & Leeming

Don't chew your sandwiches too loud, or we'll have to share them with . . . oh, oh!.

New and Used Cars 106

'55 CHEVY V8 POWERGLIDE $195. 2018 Woodland, Sylvan.

'55 CHEVY 8, STICK, NO RUST. Best offer. FE 2-4971.

1951 CHEVROLET BEL AIR WITH 15 month old motor, powerglide, newly upholstered interior. Good for around town car or for 'teen who like to tamper. $90. Call FE 5-4245 today (Saturday) only.

1958 CHEVROLET IMPALA CONvertible, 2 to choose from. Both in perfect condition. Priced at $1,295. 1 year warranty. SUBURBAN-OLDS USED CARS, 555 S. Woodward, Birmingham. MI 4-4485.

1954 CHEVROLET, $99 FULL price. MARVEL MOTORS, 251 OAKLAND AVE. FE 8-4079.

1958 CHEVROLET PARKWOOD station wagon, black and white, 8 cylinder, standard shift, radio, heater. Full price $995. 1 year warranty. SUBURBAN - OLDS USED CARS, 555 S. Woodward, Birmingham, MI 4-4485.

BY OWNER: '61 CHEVY SPORT coupe, 348 engine, full power, like new. Phone Holly ME 4-9412.

1961 CORVAIR MONZA, 4-DOOR, power glide, radio, heater, bucket seats, 9,000 miles, A-1 condition. Original owner second car. $1,850. Sunday only FE 5-8013. L. L. Wallace, 4980 Elizabeth Lake Rd.

'57 CHEVROLET, V8, AUTOMATIC exceptional condition. $675. 4934 Irwindale FE 2-4137.

1961 CORVAIR 700, 4-SPEED, RAdio, heater. OL 2-0266.

1959 CHEVROLET BEL AIR 4 door, 25,000 actual miles, 1-owner. Real sharp! Full price $1,295. 1 year warranty. SUBURBAN-OLDS USED CARS, 555 S. Woodward, Birmingham, MI 4-4485.

1960 DODGE DART 2-DOOR HARDtop, V-8, fully equipped, private. MI 6-5696.

1961 DODGE LANCER 4-door. The expensive gas saving standard transmission, very good tires! An outstanding value at $1,695. BIRMINGHAM Chrysler-Plymouth 912 S. Woodward MI 7-3211

1961 LANCER, LOW MILEAGE. $1,650. MY 2-1891.

1956 DODGE HARDTOP, ONLY $295 FULL PRICE WITH $5 DOWN. MARVEL MOTORS, 251 Oakland Ave. FE 8-4079.

1959 DeSOTO 4-DOOR SEDAN, ONE owner, low mileage, and a one-year warranty! $1,195. BOB BORST LINCOLN - MERCURY. One block S. of 15 Mile on U.S. 10. BIRMINGHAM MI 6-4538.

1959 FORD GALAXIE 2-DOOR hardtop, radio and heater, 1-owner. Two to choose from for $200 down and payments of $69.04 per month. LLOYD MOTORS, Lincoln-Mercury-Comet-Meteor, 232 S. Saginaw, FE 2-9131.

1954 FORD WAGON, $150. FE 8-9866

1959 FORD CUSTOM 300 2-DOOR sedan, standard shift, V-8. Excellent condition. $1,050. 682-2698.

1957 FORD STATION WAGON. AUTOMATIC TRANSMISSION, RADIO, HEATER AND WHITEWALL TIRES. ABSOLUTELY NO MONEY DOWN. Assume payments of $24.75 per mo. Call Credit Mgr., Mr. Parks at MI 4-7500, Harold Turner, Ford.

'60 FORD 4-DOOR Solid white 6 cyl., standard transmission. **$1195** John McAuliffe, Ford 630 Oakland Ave. FE 5-4101

1957 FORD FAIRLANE 500, 2 door hardtop, radio, heater, whitewalls, power brakes, Ford-O-Matic, clean car, 1 owner. $695. NA 7-2505.

FORD FAIRLANE 500, 1957, AIR-conditioned, power seat, power brakes, power steering, 4 new tires V8. Automatic transmission $600. FE 3-2878, EM 3-7151.

1960 FORD 6, 4-DOOR, STICK, radio and heater, whitewalls. Like new, $1,300. UL 2-2192.

1958 FORD 2-DOOR, RADIO, HEATER, AUTOMATIC TRANSMISSION. ABSOLUTELY NO MONEY DOWN. Assume payments of $26.75 per mo. Call Credit Mgr., Mr. Parks at MI 4-7500, Harold Turner, Ford.

'62 NEW CAR WITH RADIO, HEATer, whites, all taxes. $1,489.20. $89.20 down, $45.92 per month. We also have a good selection of used Ramblers in stock. **R & C RAMBLER** SUPER MARKET EM 3-4155 8145 Commerce Road

1961 FORD Hardtop, power steering, power brakes, radio, heater, whitewalls. Like new. Only $2,195. Easy terms. **FRANK SCHUCK FORD** M-24 at Buckhorn Lake Lake Orion MY 2-2611

WANTED CLEAN USED CARS **CRAKE MOTOR SALES** FE 8-6822

'61 FALCON 2-DOOR DELUXE RAdio, heater, 1-owner, less than 6,000 actual miles. Call FE 5-6679 Sat. and Sun.

1960 FALCON DELUXE 4-DOOR station wagon, radio and heater, whitewall tires. A like-new used car, $200 down and payments of $51.92 per month — LLOYD MOTORS, Lincoln-Mercury-Comet-Meteor, 232 S. Saginaw, FE 2-9131.

Come Out and Join Us IN OUR 10 DAY ANNIVERSARY SALE Free—Food, Gifts for the Kids, Free Bike to be given away March 31, '62, at 6 p.m. Just stop in and register! We have a '57 Chevrolet 4-door sedan, 6 cylinder, standard transmission, radio, heater, 4 new tires. Car will be sold by sealed bidding — Winner to be announced Saturday, March 31st, 1962, at 6 p.m. **BILL SPENCE RAMBLER** 32 S. Main Street CLARKSTON MA 5-5861

New and Used Cars 106

'56 FORD STATION WAGON. NO rust. Pvt. Owner. FE 4-6107.

1957 FORD STICK, EXTRA SHARP — Excellent condition. Take over payments of $4.97 per week to pay off balance due of $497. ABSOLUTELY NO MONEY DOWN. King Auto Sales, 3275 W. Huron (at Elizabeth Lake Road). FE 8-4088.

1957 FORD CONVERTIBLE, GOOD condition, $700. OR 3-2674.

1955 THUNDERBIRD, WITH FULL power, radio, heater, and a one-year warranty. Full price $1,295. at Bob Borst Lincoln-Mercury, one block S. of 15 Mile on U.S.-10, BIRMINGHAM, MI 6-4538.

1958 FORD, 2 DOOR, RADIO, heater, auto. transmission. No rust. 682-2224.

THE SMART BUYERS ARE CHECKING PRICES AT JEROME **"Bright Spot"** Orchard Lake at Cass FE 8-0488

1959 FORD 2-DOOR. RADIO, HEATER AND WHITEWALL TIRES. ABSOLUTELY NO MONEY DOWN. Assume payments of $24.75 per mo. Call Credit Mgr., Mr. Parks at MI 4-7500, Harold Turner, Ford.

'60 FALCON 4-DOOR SEDAN WITH radio, heater, automatic transmission, yours for only $1,379. One year warranty! BOB BORST LINCOLN MERCURY one block S. of 15 Mile on U.S. 10, BIRMINGHAM MI 6-4538

1959 FORD COUNTRY SEDAN 9 passenger station wagon. Power steering, power brakes, radio, heater, whitewalls, chrome rack. Also, factory installed air-conditioning. All this for only $1,595. 1 year warranty. SUBURBAN-OLDS USED CARS, 555 S. Woodward, Birmingham, MI 4-4485.

'60 FALCON 2-DOOR with 6 cyl. engine, radio, heater, standard transmission, whitewalls, dark blue finish! **$1195** John McAuliffe, Ford 630 Oakland Ave. FE 5-4101

1956 FORD 2-DOOR, V8, RADIO, HEATER AND WHITEWALL TIRES. ABSOLUTELY NO MONEY DOWN. Assume payments of $17.08 per mo. Call Credit Mgr., Mr. Parks at MI 4-7500, Harold Turner, Ford.

FOR A GOOD CLEAN — PROPERLY reconditioned used car—at a fair price. Go to BIRMINGHAM RAMBLER 666 S Woodward 6 Min. from Pontiac MI 6-3900

'55 FORD, 2 DOOR, CLEAN. S. Conway dealer. EM 3-0081.

1955 FORD FAIRLANE, HARDtop, like new, $395. No money down. Superior Auto Sales, 550 Oakland.

1961 FAIRLANE 2-DOOR, WHITE, 6 months old, automatic transmission. 10,000. Take over payments, balance of $1,730. 682-1557.

'57 FORD Ranch Wagon 2-Door With V8 Fordomatic transmission, and clean inside and out! Priced to Sell! **BEATTIE** "Your FORD DEALER Since 1930 ON DIXIE IN WATERFORD AT THE STOPLIGHT OR 3-1291

'57 FORD CONVERTIBLE AND we have two to choose from, both with radio heater, automatic transmission, Power steering, only $775 each! BOB BORST Lincoln-Mercury. One block South of 15-Mile on U.S. 10. Birmingham. MI 6-4538.

WE HAVE JUST RECEIVED **Oakland County Cars** Priced to sell immediately

1958 Pontiac, 2-Door $695
1959 Chevy 2-door $895
(5) 1961 Pontiac 2-door, Hydramatic, solid white, all cleaned up and ready to go, runs like new .... $1,595.

WE ALSO HAVE 60 MORE CARS IN STOCK FOR IMMEDIATE DELIVERY. All priced to go at once. NO MONEY DOWN We Arrange Financing **LUCKY AUTO SALES** 193 S. Saginaw FE 4-2214

'60 FORD SUNLINER 2-DOOR hardtop with radio, heater automatic transmission, power steering and a one owner! Full price $1,775. One year warranty. BOB BORST LINCOLN MERCURY, one block S. of 15 Mile on U.S. 10. BIRMINGHAM, MI 6-4538.

1954 FORD, A-1 MECHANICALLY, $60. FE 2-6512.

'47 JEEP, REBUILT ENGINE, good tires, FE 4-7231 before 2:30 p.m.

FORD. LOW-COST BANK LOAN for your new or used car, see Pontiac State Bank. FE 4-3591.

HASKINS SPRING SPECIALS

'58 CHEVROLET 2 Door Hardtop, with V8 engine and automatic Transmission, Power Steering and power brakes, Radio. Beautiful silver and white finish!

'59 OLDS Dynamic "88" 4 Door Hardtop, Hydramatic transmission, power Steering and power brakes, radio, like new and has a solid blue finish!

'60 CHEVROLET BISCAYNE 4 Door, gas saving 6 cyl. engine, Powerglide transmission, Beautiful Light Blue finish!

'61 MG CONVERTIBLE. In like new condition throughout! Beautiful Light blue Finish!

HASKINS Chevrolet-Olds US-10 on M-15 "Your Crossroads to Savings" MA 5-5071 MA 5-1606

New and Used Cars 106

1961 FORD A beautiful black 2-door Fairlane, one-owner, excellent tires, immaculate interior, a smooth running V8, outstanding value at $1,795. BIRMINGHAM Chrysler-Plymouth 912 S. Woodward MI 7-3211

1962 FAIRLANE 500 4 DOOR, V8, Auto. transmission, radio, heater, whitewalls. A very good car, but too small for my family. Would like to trade for larger car, old or new or will sell. If interested reply Pontiac Press Box 117 stating, make, year, condition.

'59 MERCURY MONTEREY 4-door sedan, with power steering and brakes, and we have 6 to choose from! As low as $1,145 one year warranty! BOB BORST LINCOLN MERCURY, one block S. of 15 Mile on U.S. 10, BIRMINGHAM, MI 6-4538.

1957 MERCURY, 9-PASSENGER, commuter station wagon, very good condition, $595. MA 4-3463.

'58 MERCURY 2-DOOR HARDTOP with radio, heater, automatic transmission, power steering, full price $805. One full year warranty! BOB BORST LINCOLN MERCURY One block S. of 15 Mile on U.S. 10, Birmingham, MI 6-4538.

1954 MERCURY 4-DOOR, RADIO, heater, automatic transmission, 2-tone, needs motor work. Very reasonable. SURPLUS MOTORS 171 S. Saginaw FE 8-4036

'62 COMET 4-DOOR STATION wagon, with radio, heater, full price $2,095 with a new car guarantee. 2,000 miles on this beauty! BOB BORST LINCOLN MERCURY, one block S. of 15 Mile on U.S. 10. BIRMINGHAM, MI 6-4538.

1959 MERCURY 4-DOOR SEDAN, automatic transmission, radio and heater, whitewall tires. Power brakes and Power steering, custom trim, 1-owner. A new-car trade, $200 down and payments of $54 a month — LLOYD MOTORS, Lincoln-Mercury-Comet-Meteor, 232 S. Saginaw, FE 2-9131.

FOR THAT BEAUTIFUL USED CAR See **SHELTON Pontiac-Buick** Rochester, Mich. OL 1-8133

1959 MERCURY COLONY PARK 9 passenger station wagon. The only one of its kind around! Ideal for the wife and kiddies. You must see this wagon. It's beautiful! Full price $1,795. 1 year warranty. SUBURBAN - OLDS USED CARS, 555 S. Woodward, Birmingham, MI 4-4485.

'59 MERCURY COMMUTER WAGON with radio, heater and full price, $1,295. BOB BORST LINCOLN MERCURY. One block South of 15-Mile on U.S. 10, BIRMINGHAM, MI 6-4538.

HAVE YOU BEEN LOOKING FOR a real beauty? We have one. 1956 Ford, 2 door hardtop, like new, inside and out, good tires, white walls, 2 tone, automatic, V-8, radio, heater and seat belts. less than 40,000 miles. **BOB HART MOTOR** New Location 603 Orchard Lk Ave. FE 4-8920

1957 FORD 2-DOOR HARDTOP — Very clean. FE 5-4574.

1961 RAMBLER AMERICAN CONvertible. Bucket seats. Standard transmission, radio, heater, white side wall tires. Black with white top. $8,500 miles. Owner laid off, must sell. OR 4-0535 after 6 p.m.

1962 COMET CUSTOM 4-DOOR station wagon. Radio and heater — Big engine, automatic transmission, Power brakes, steering. Full price, $2,695. LLOYD MOTORS, Lincoln-Mercury-Comet-Meteor, 232 S. Saginaw, FE 2-9131.

1959 OLDSMOBILE 2-DOOR HARDtop. Power brakes and Power steering, $200 down and monthly payments of $69.40. LLOYD MOTORS, Lincoln-Mercury-Comet-Meteor, 232 S. Saginaw. FE 2-9131.

'60 MERCURY MONTEREY WITH radio, heater, automatic transmission. Power steering and brakes, bronze finish with matching trim. Just your old car down! BOB BORST Lincoln-Mercury, one block South of 15-Mile on U.S. 10. BIRMINGHAM, MI 6-4538.

1958 MERCURY CLUB SEDAN. RADIO, HEATER AND WHITEWALL TIRES. ABSOLUTELY NO MONEY DOWN. Assume payments of $29.75 per mo. Call Credit Mgr., Mr. Parks at MI 4-7500, Harold Turner, Ford.

1959 NASH RAMBLER SUPER 4-door, radio and heater, whitewall tires, 6-cylinder stick shift. A real economy car. $150 down and payments of $48.02 per month. LLOYD MOTORS, Lincoln-Mercury-Comet-Meteor, 232 S. Saginaw. FE 2-9131.

1959 OLDSMOBILE CONVERTIble "88" with radio, heater and automatic transmission, power steering and power brakes! Full price $1,875. One year warranty! BOB BORST LINCOLN-MERCURY, one block S. of 15 Mile on U.S. 10, BIRMINGHAM, MI 6-4538.

1956 OLDSMOBILE 2-DOOR WITH radio, heater, automatic transmission, full price $695. One year warranty. BOB BORST LINCOLN MERCURY one block S. of 15 Mile on U.S. 10, BIRMINGHAM, MI 6-4538.

1960 OLDS DYNAMIC 88, 4 DOOR HARDTOP. Just like new. 1-owner Birmingham trade. Full price, $2,095. 1 year warranty. SUBURBAN-OLDS USED CARS, 555 S. Woodward, Birmingham, MI 4-4485.

1960 OLDSMOBILE 88 CONVERTIble. Power brakes and Power steering. Radio and heater. Sparkling white finish. Full price, $2,395. LLOYD MOTORS, Lincoln-Mercury-Comet-Meteor, 232 S. Saginaw. FE 2-9131.

1955 OLDS HARDTOP, VERY good. OR 3-0879. C. Manning.

1958 OLDS SUPER 88 4 DOOR. Fully equipped and sharp. Only $1,295. 1 year warranty. SUBURBAN-OLDS USED CARS, 555 S. Woodward, Birmingham. MI 4-4485.

1960 OLDS 98 4 DOOR HARDTOP. Full power, one of the sharpest cars you have ever seen. 1-owner. Birmingham trade. Full price $2,295. 1 year warranty. SUBURBAN - OLDS USED CARS, 555 S. Woodward, Birmingham, MI 4-4485.

1958 OLDS 98 CONVERTIBLE. Real sharp! In fact, it is perfect throughout. See It — Drive IT—You'll Buy It! Full price $1,395. 1 year warranty. SUBURBAN-OLDS USED CARS, 555 S. Woodward, Birmingham, MI 4-4485.

'55 OLDS 98 HOLIDAY SEDAN, full power in very good merchanical cond. $300. 77 Prall. FE 4-0091.

1958 OLDSMOBILE 88 CONVERTIble. Full power. Beautiful light blue finish. Full price, $1,395. LLOYD MOTORS, Lincoln-Mercury-Comet-Meteor, 232 S. Saginaw, FE 2-9131.

1957 OLDS 98 4 DOOR. FULLY equipped. In A-1 condition. Full price $895. 1 year warranty. SUBURBAN - OLDS USED CARS, 555 S. Woodward, Birmingham, MI 4-4485.

1958 PLYMOUTH EXTRA NICE, OR 3-0879, C. Manning.

$99 DOWN Will Buy A New 1962 PONTIAC or A 1962 RAMBLER At RUSS JOHNSON'S

DEMO. SALE

1962 Rambler Classic	Disc. $500
1962 Rambler Wagon	Disc. $700
1962 Grand Prix	Disc. $850
1962 Bonneville Cpe.	Disc. $800
1962 Bonneville Convertible	$3300

USED CAR BARGAINS

1958 Chevy 4-door	$1095
1960 Chevy Impala	$1895
1956 Cadillac Hardtop	$1095
1956 Cadillac 4-door	$1195

USED CAR CLEANOUT Over 30 days on our lot

1959 Lark Wagon	$895
1959 Rambler Wagon	$895
1957 Chevy Wagon	$595
1957 Plymouth Sedan	$395
1955 Ford Wagon	$395
1955 Plymouth Sedan	$295

PICKUP SPECIALS

1949 Chevy ¾-ton	$395
1956 Ford, V8	$495

M-24 at the spotlight **RUSS JOHNSON** Lake Orion MY 3-6266

New and Used Cars 106

1959 PLYMOUTH 4-DOOR CUSTOM Suburban Station Wagon, V8 engine with automatic transmission. Power brakes and Power steering, red and white. A real fine car, for the large family. Full price $1,195. No Money down. SHOP SUBURBAN AND SAVE. **Stark Hickey, Clawson** 14-Mile Road, between Crooks and Main, across from the Clawson Shopping Center.

SHARP ONES

1961 Falcon 4-door sedan, automatic transmission radio, heater, deluxe trim, low mileage Factory official's car.

1961 Ford Fairlane 4-door sedan. V-8 engine, automatic transmission, radio, heater, Only 10,000 actual miles. Factory official's car.

1958 Ford Custom "300" 4-door sedan. V-8 engine, automatic transmission, radio, heater. A sharpie!

1957 Ford Fairlane "500" 2-door sedan, V-8 engine, automatic transmission radio, heater and extra clean.

JEROME-FERGUSON Rochester Ford Dealer OL 1-9711

MUST SACRIFICE 1960 MERCURY Monterey 2-door with power steering and power brakes, automatic transmission, tinted glass, beautiful sapphire blue, with matching trim! Excellent condition throughout! Pvt. owner, call Jim Spicer at FE 2-8181 before 5 p.m. weekdays.

NASH 53, LOW MILEAGE, ONE owner, must sell. $195 down. EM 3-6018.

CLEAN 1958 PLYMOUTH 2-DOOR, 6 cylinder stick, radio, heater, $200, take over equity, $28.40 mo. EM 3-3198.

1951 OLDSMOBILE, $65 1443 Oklahoma.

'59 PLYMOUTH, $595 332-9327

1957 PLYMOUTH HARDTOP, EXcellent condition. Take over payments of $2.86 per week to pay off balance due of $297. ABSOLUTELY NO MONEY DOWN. King Auto Sales, 3275 W. Huron (at Elizabeth Lake Road), FE 8-4088.

1955 PLYMOUTH 2 DOOR. $100. FE 4-9606.

1959 PLYMOUTH CLUB COUPE. RADIO, HEATER AND WHITEWALL TIRES. ABSOLUTEY NO MONEY DOWN. Assume payments of $29.75 per mo. Call Credit Mgr., Mr. Parks at MI 4-7500, Harold Turner, Ford.

DON'T BUY ANY NEW OR USED CAR until you get our deal! Completely reconditioned used cars at low prices! **HOMER HIGHT MOTORS INC.** CHEVROLET-PONTIAC-BUICK OXFORD OR 8-2528

1959 PLYMOUTH CONVERTIBLE deluxe. FE 2-1154.

1957 PLYMOUTH, SHARP 2 DOOR, $395. No money down. Superior Auto Sales, 550 Oakland.

PLYMOUTH '62, 4-DOOR, 6, RADIO heater, auto. power steering. $2,075. Owner. MA 6-3979.

1960 PLYMOUTH FURY, 2 DOOR hardtop, all power equipped, like new, only 7,900 miles. EM 3-4845.

'59 PONTIAC BONNEVILLE CONVERTIBLE with an all white finish, radio, heater automatic transmission, full power and the full pirce $1,995. One full year warranty! BOB BORST LINCOLN MERCURY, one block S of 15 Mile on U.S. 10, BIRMINGHAM, MI 6-4538.

REPOSSESSIONS No Payments till April 20

'55 Ford	$196	$11 mo.
'56 Ford	$495	$27 mo.
'57 Plymouth Wagon	$695	$36 mo.
'57 Chevy Hardtop	$895	$42 mo.
'56 Mercury Hardtop	$297	$17 mo.
'56 Pontiac Hardtop	$395	$23 mo.
'57 Olds Convertible	$525	$28 mo.
'54 Buick Hardtop	$144	$ 8 mo.
'54 Ford	$175	$10 mo.
'55 Buick Hardtop	$295	$17 mo.
'55 Pontiac Hardtop	$295	$17 mo.

LAKESIDE MOTORS 312 W. Montcalm 338-7191

'61 PONTIAC CATALINA CONVERTible, like new. Priced to sell. OL 1-0396.

'55 PONTIAC CONVERTIBLE, with black and red finish. A little beauty and it's a one owner too! Full price, $595. One year warranty! BOB BORST Lincoln Mercury, one block S. of 15 Mile on U.S. 10, BIRMINGHAM, MI 6-4538

Sharp Cars at GLENN'S

'61 CHEVY Convertible clean	$2495
'60 BONNEVILLE Convertible	$2495
'60 PONTIAC 9 pass. wagon	$2295
'59 PONTIAC 6 pass. wagon	$1795
'59 PONTIAC Convertible, power	$1795
'59 FORD Automatic 6	$1295
'59 CHEVY 4-Door 6 cyl.	$1195
'59 FORD 2-door standard	$1195
'60 CHEVROLET Wagon 6-cyl.	$1695
'59 ENGLISH FORD Anglia	$ 595
'56 CADILLAC Convertible	$ 895
'58 CHEVROLET Wagon 6 cyl.	$995
'59 FORD Galaxie 2-Door	$1295
'59 T'BIRD like new power	$2195
'58 PONTIAC Convertible	$1295
'61 CHEVROLET Biscayne	$1895

GLENN'S Motor Sales 952 West Huron Street FE 4-7371 FE 4-1797

New and Used Cars 106

1958 PLYMOUTH 2 DOOR. NICE. Calif. car. No rust. 338-6320.

1954 CHEVY AND BUICK	$145
'55 Chevy and Pontiac	$295
'53 Chevy station wagon	$ 95
Chevys '53, '57, '58	$195 up

ECONOMY CARS 22 AUBURN

1959 PONTIAC CATALINA STAtion wagon, full power, no rust. 39,000 miles, $1,750. 1 owner. OR 3-8230.

'60 BONNEVILLE CONVERTIBLE black, A1 all the way, $2,375, call FE 8-0709, after 6 p.m.

BEAUTIFUL, CLEAN '61, 9 PASsenger, Catalina station wagon, $2,500, MY 2-0501.

'60 PONTIAC STAR CHIEF VISTA, power, 17,000 miles, $2,195. OR 3-8146.

1958 PONTIAC STAR CHIEF 2-door hardtop, 1-owner and like new. Automatic transmission, radio and heater, Power brakes and Power steering. Just your $24.91 per month. LLOYD MOTORS, Lincoln-Mercury-Comet-Meteor, 232 S. Saginaw, FE 2-9131.

1959 PONTIAC CATALINA, SHARP Power, radio, heater, new rubber, $1,475. Also 1947 Pontiac Custom sedan, loaded with equip. $675. OR 3-9328 between 4-8 p.m.

1959 PONTIAC CATALINA SPORTS coupe. Original owner. Radio and heater. Hydramatic. Power brakes and steering. 2 tone gold with white top. Deluxe trim. $1,475 or will consider good '54 or '55 GM car and $1,195. FE 4-1795, after 5:30 p.m.

1960 PONTIAC CONVERTIBLE, Tri-Power, ¾ speed. FE 4-7400 after 4:30.

1959 PONTIAC CATALINA 4 DOOR. A real sharp one owner trade. Yours for only $1,595. 1 year warranty. SUBURBAN - OLDS USED CARS, 555 S. Woodward, Birmingham, MI 4-4485.

1961 PONTIAC A sharp Catalina 4-door hardtop, lovely blue and white, power steering of course, good tires, one careful owner, $2,295. BIRMINGHAM Chrysler-Plymouth 912 S. Woodward MI 7-3211

'54 PONTIAC, EXCELLENT CONdition. EM 3-4169.

PONTIAC, SAVE MONEY WITH a Pontiac State Bank loan when buying a new or used car. Call Pontiac State Bank, FE 4-3591.

1960 PONTIAC STAR CHIEF 4-door hardtop with hydramatic transmission, power steering and power brakes whitewalls, and a sparkling white finish! Low down payment, and bank rates! **HAUPT PONTIAC** CLARKSTON MA 5-5566 One Mile North of U.S. 10 on M15 Open Mon., Tues. and Thurs. till 9 p.m.

'61 CATALINA 2-DOOR SEDAN, loaded, $2,200. FE 2-2758

"COME SEE" 1958 CADILLAC '62 SEDAN. Coral with white top. Black and white interior. Full power plus a complete line of factory installed accessories. This car is far above average! Clean throughout. $1995 **WILSON PONTIAC-CADILLAC** 1350 N. Woodward BIRMINGHAM MI 4-1930

New and Used Cars 106

'58 BONNEVILLE CONVERTIBLE, power steering, power brakes, real sharp, 1 owner. Mansfield Auto Sales, 1076 Baldwin Ave.

1955 PONTIAC STATION WAGON. AUTOMATIC TRANSMISSION, RADIO, HEATER AND WHITEWALL TIRES. ABSOLUTELY NO MONEY DOWN. Assume payments of $14.27 per mo. Call Credit Mgr., Mr. Parks at MI 4-7500, Harold Turner, Ford.

'61 TEMPEST CUSTOM COUPE. Auto. transmission, bucket seats. Other extras. OR 3-1071.

1961 CATALINA 4-DOOR, TWO-tone white and red, power steering and brakes, perfect condition inside and out, $2,395. Will accept low price trade in. OR 3-1391.

PONTIAC, 1960, CONVERTIBLE, white - black, power steering, brakes, hydra., 20,000 miles, radio, heater, etc. $2,200. FE 2-6608.

'60 PONTIAC. OR 3-7721. CALL BEtween 10:00 and 4:00.

'60 RAMBLER 4-DOOR CUSTOM station wagon, with 6 cyl. engine, radio, heater. Full price $1,495. One year guarantee. BOB BORST LINCOLN MERCURY, one block S. of 15 Mile on U.S. 10. BIRMNIGHAM, M 6-4538.

'59 Rambler American 2 door 6 cyl. standard transmission, light green finish, radio, heater, and whitewalls! **$795** John McAuliffe, Ford 630 Oakland Ave. FE 5-4101

1959 Rambler Super 4-door, 6-cylinder, radio, black with red interior, $995. Van Camp Chevrolet, Inc. Milford MU 4-1025

BUY YOUR NEW RAMBLER **HOUGHTEN & SON** 528 N. Main & Rochester OL 1-9761

1960 SIMCA GRAND LARGE 2 door hardtop. Deluxe interior. Radio, heater. Full price $895. 1 year warranty. SUBURBAN-OLDS USED CARS, 555 S. Woodward, Birmingham, MI 4-4485.

1956 VOLKSWAGEN, EXCELLENT condition. Take over payments of $5.99 per week to pay off balance due of $597. ABSOLUTELY NO MONEY DOWN. King Auto Sales, 3275 W. Huron (at Elizabeth Lake Road). FE 8-4088.

1960 VOLKSWAGEN DELUXE, in mint of condition, whitewalls, radio, heater, 18000 actual miles. $1325. FE 2-4249.

NO MONEY DOWN

1958 Studebaker 2-door

1955 Olds 88 4-door hardtop, radio, heater, automatic trans., 2-tone blue

1955 DeSoto 2-door hardtop 8. Automatic, radio, heater, red and white

These cars are all nice and clean Others to choose from

See us before you say yes to any other deal.

R&R MOTORS Imperial Chrysler Plymouth Valiant 724 OAKLAND AVE. FE 4-3528

OLIVER BUICK

'61 BUICK LeSabre .....$2895 CONVERTIBLE with an all white finish, radio, heater, automatic transmission and Double Power!

'61 BUICK LeSabre .....$2895 4-Door Hardtop with automatic transmission, radio, heater and Double Power. 6,000 actual miles.

'61 BUICK Special ......$2195 4-Door Sedan with stick shift, alum. V8 with whitewalls! Light green!

'61 CHEVROLET ....$2495 IMPALA 2-Door Hardtop with automatic transmission, radio, heater and whitewalls, and real clean throughout!

'61 RENAULT ....$1095 DAUPHINE with an all white finish, 3-speed transmission, radio and heater!

'60 BUICK LeSabre .....$2395 4-Door Sedan with automatic transmission, radio, heater, Double Power, whitewalls!

'60 BUICK Hardtop .....$2395 2-Door with automatic transmission, radio, heater and Double Power, whitewalls.

'60 BUICK LeSabre .....$2395 4-Door Hardtop with automatic transmission, radio, heater, Double Power and brakes!

'59 BUICK LeSabre .....$1695 2-Door Hardtop with automatic transmission, radio, heater, whitewalls, and tu-tone finish!

'59 BUICK Electra ......$1995 225 4-Door Hardtop with full power, windows, steering and brakes! Fawn mist with matching trim!

'61 PLYMOUTH ....$1685 4-Door Sedan with automatic transmission, radio, heater, all white finish!

OLIVER BUICK 210 Orchard Lake FE 2-9101

IMPORTED CAR SERVICE ON ALL IMPORTED MAKES BY AUTOMOBILE IMPORT CO.

Sales Service Parts

Authorized BMC and Jaguar Dealer

Austin-Healey—Sprite—MGA—MG-Midget

Morris—Jaguar—Alfa-Romeo—Lancia

211 S. SAGINAW PONTIAC FE 3-7048

Today's Television Programs

Programs furnished by stations listed in this column are subject to changes without notice

Channel 9—CKLW-TV | Channel 7—WXYZ-TV | Channel 4—WWJ-TV | Channel 2—WJBK-TV | Channel 56—WTVS

SATURDAY EVENING

6:00 (2) Movie (cont.)
(4) (Color) George Pierrot
(7) TV Bowl
(9) Popeye and Pals
6:10 (2) Sports—Ray Lane
6:20 (3) News—Ken Cline
6:30 (2) Highway Patrol
(4) News—Dick Westerkamp
(7) State Trooper
(9) Popeye (cont.)
6:40 (4) Sports
6:45 (4) News
7:00 (2) Death Valley Days
(4) M Squad
(7) Beany and Cecil
(9) Mackenzie's Raiders
7:30 (2) Perry Mason
(4) (Color) Wells Fargo
(7) Calvin and the Colonel
(9) Exploration
8:00 (2) Perry Mason (cont.)
(4) Wells Fargo (cont.)
(7) Room for One More
(9) Invisible Man
8:30 (2) (Special) Golden Showcase
(4) Tall Man
(7) Leave It to Beaver
(9) Playhouse 15
8:45 (9) Sports—Ted Lindsay
9:00 (2) Showcase (cont.)
(4) Movie: "No Highway in the Sky" (1951) Theodore Honey, eccentric scientist, is sure that Reindeer, a type of passenger plane, is defective. He feels that after about 1,400 hours in air, plane's tail will disintegrate.
(7) Lawrence Welk
(9) Hockey—Red Wings vs. Maple Leafs
9:30 (2) Have Gun—Will Travel
(4) Movie (cont.)
(7) Welk (cont.)
(9) Hockey (cont.)
10:00 (2) Gunsmoke
(4) Movie (cont.)
(7) Boxing—Emile Griffith vs. Benny Paret.
(9) Hockey (cont.)
10:15 (9) Juliette
10:45 (9) King Whyte
(7) Make That Spare
11:00 (2) News
(4) News
(7) News
(9) News
11:10 (9) Weather, Sports
11:15 (2) Weather
(4) Weather
(7) Weather
11:20 (2) Sports—Barney Lee
(4) Sports—Gene Osborn
(7) Play of the Week—"The Wingless Victory." In 1773, Nathaniel McQueston set sail on Wingless Victory without family's blessing. Now it's 1800 and he's returning with fortune and native wife. Nathaniel: Hugh O'Brian. Oparre: Eartha Kitt. Mrs. McQueston, Cathleen Nesbitt.
(9) Changing Times
11:25 (2) Movie: "Sudden Fear." (1952) Woman discovers her husband is planning to murder her. Joan Crawford, Jack Palance, Gloria Grahame. 2. "Muss 'em Up." (1936) Detective is called in to solve mysterious kidnaping. Preston Foster, Alan Mowbray.
11:30 (4) Movie: 1. "Starmaker." Stern retired general turned aircraft executive meets rigid opposition as he tries military tactics in fighting battle of production line. Victor Jory, Marianne Stewart. 2. "Trail of the Vigilantes" with Broderick Crawford and Franchot Tone.
11:35 (9) Movie: "Hell Divers." (1931) Rivalry arises between the chief petty officer and the new, younger one. Wallace Beery, Clark Gable, Conrad Nagel.

SUNDAY MORNING

7:45 (7) Americans at Work
7:55 (2) Meditations
8:00 (2) Mass for Shut-ins
(7) Rural Newsreel
8:10 (9) Billboard
8:15 (9) Sacred Heart
8:25 (4) News
8:30 (2) Christophers
(4) (Color) County Agent
(7) Insight
(9) Temple Baptist Church
8:45 (2) With This Ring
9:00 (2) Decisions
(4) Church at the Crossroads
(7) Plays of Shakespeare
(9) Christophers
9:15 (2) To Dwell Together
9:30 (2) Detroit Pulpit
(4) Frontiers of Faith
(7) Understanding Our World
(9) Oral Roberts
10:00 (2) This Is the Life
(4) (Color) Davey and Goliath
(7) Faith for Today
(9) Cathedral of Tomorrow
10:15 (4) (Color) Diver Dan
10:30 (2) Felix the Cat
(7) Q. T. Hush
10:45 (4) Industry On Parade
11:00 (4) House Detective
(7) Realm of the Wild
(9) Herald of Truth
11:15 (2) Cartoon Cinema
11:30 (2) Portrait of Bermuda
(7) Championship Bowling
(9) Home Fair

SUNDAY AFTERNOON

12:00 (2) Detroit Speaks
(4) U. of M. Presents
(7) Bowling (Cont.)
(9) West Point
12:30 (2) Washington Conversation
(4) Builders' Showcase
(7) Starlit Stairway
(9) Playhouse 15
12:45 (9) Changing Times
12:55 (2) News
1:00 (2) Report from Washington
(4) Bridal Preview
(7) World Adventure Series
(9) Movie: "Arsenic and Old Lace"
1:15 (2) Magic Circle U.S.A.
(4) Gateway to Glamor
1:30 (2) (Special) White House Tour
(4) Quiz 'em
(7) Youth Bureau
(9) Movie (cont.)
2:00 (2) Tour (cont.)
(4) Capital Reports
(7) Championship Bridge: Oswald Jacoby and Sally Johnson vs. Charles and Peggy Solomon.
(9) Movie (cont.)
2:15 (4) Municipal Reports
2:30 (2) Sports Spectacular
(4) International Zone
(7) Meet the Professor
(9) Movie (cont.)
3:00 (2) Sports (Cont.)
(4) Telesports Digest
(7) Directions '62
(9) Movie (cont.)
3:30 (2) Sports (Cont.)
(4) NBC Opera Company
(7) Editor's Choice
(9) Movie: "Two Smart People"
4:00 (2) Sunday Startime
(4) Opera (cont.)
(7) Choice (cont.)
(9) Movie (cont.)
4:30 (2) Startime (Cont.)
(4) Opera (cont.)
(7) Brave Stallion
(9) Movie (Cont.)
5:00 (2) Startime (Cont.)
(4) Wisdom
(7) World of Sports
(9) Movie (Cont.)
5:30 (2) College Bowl
(4) Update
(7) Sports (Cont.)
(9) Troubleshooters

SUNDAY EVENING

6:00 (2) Twentieth Century
(4) (Color) Meet the Press
(7) Wide World (Cont.)
(9) Popeye and Pals
(56) Invitation to Art
6:30 (2) True Adventure
(4) 1, 2, 3, Go!
(7) Maverick
(9) Popeye (Cont.)
(56) Reading Out Loud
7:00 (2) Lassie
(4) (Color) Bullwinkle — Cartoons
(7) Maverick (Cont.)
(9) Cheaters
(56) Earth and Mankind
7:30 (2) Dennis the Menace
(4) (Color) "The Prince and the Pauper"
(7) Follow the Sun
(9) Parade
(56) Poets at Play
8:00 (2) Ed Sullivan
(4) "The Prince" (Cont.)
(7) Follow the Sun (Cont.)
(9) Movie: "A Town Like Alice"
(56) Great Decisions 1962
8:30 (2) Sullivan (Cont.)
(4) Car 54
(7) Lawman
(9) Movie (Cont.)
(56) Eastern Wisdom
9:00 (2) "My Dark Days"
(4) (Special) Project 20
(7) Bus Stop
(9) Movie (Cont.)
(56) Guest Lecture
9:30 (2) Jack Benny
(4) Project 20 (cont.)
(7) Bus Stop (cont.)
(9) Movie (Cont.)
10:00 (2) Candid Camera
(4) NBC White Paper
(7) Adventures in Paradise
(9) Close-Up
10:30 (2) What's My Line?
(4) White Paper (cont.)
(7) Adventures (Cont.)
(9) Close-Up (cont.)
11:00 (2) News
(4) News
(7) News
(9) News
11:10 (9) Weather, Sports
11:15 (2) Weather
(4) Weather
(7) Weather
11:20 (2) Sports
(4) Sports
(7) Movie: "The Merry Monahans." (1944) A vaudeville comic proposes to his partner. Donald O'Connor, Peggy Ryan, Jack Oakie, Ann Blyth.
(9) Changing Times
11:25 (2) Movie: "Sorrowful Jones." (1949) A stingy Broadway bookie receives a small child as security for a gambling debt. Bob Hope, Lucille Ball.
11:30 (4) Movie—War Drama: Sunday Night Movie: "The Immortal Sergeant." (1943) A timid corporal trapped with his men, tries to find enough courage to bring them to safety. Henry Fonda, Maureen O'Hara, Allyn Joslyn.
11:35 (9) Movie: "Keep Your Powder Dry." (1945) A playgirl enlists in the WAC's. Lana Turner, Laraine Day.

MONDAY MORNING

6:00 (4) (Color) Continental (Classroom—Statistics
6:20 (2) Meditations
6:25 (2) On The Farm Front
6:30 (2) College Of The Air — Biology
(4) (Color) Continental Classroom—Government
7:00 (2) B'wana Don
(4) Today
(7) Funews
7:30 (7) Johnny Ginger
8:00 (2) Captain Kangaroo
8:30 (7) Jack La Lanne
9:00 (2) Movie: "Carefree"
(4) Living
(7) Movie: "Air Hawks"
(56) Spanish Lesson
9:30 (56) Careers
10:00 (4) Say When
(56) Our Scientific World
10:30 (7) Tips 'n' Tricks
10:25 (7) News
(9) Billboard
10:30 (2) I Love Lucy
(4) (Color) Play Your Hunch
(7) Life of Riley
(9) Chez Helene
(56) English VI
10:45 (9) Nursery School Time
11:00 (2) December Bride
(4) (Color) Price Is Right
(7) Texan
(9) Romper Room
(56) Spanish Lesson
11:15 (56) German Lesson
11:30 (2) Clear Horizon
(4) Concentration
(7) Yours For A Song
(9) Movie: "The Butlers Dilemma"
(56) Music for Young People

MONDAY AFTERNOON

12:00 (2) Love of Life
(4) (Color) Your First Impression
(7) Camouflage
(56) What's New?
12:30 (2) Search for Tomorrow
(4) Truth or Consequences
(7) Make a Face
12:40 (56) Spanish Lesson
12:45 (2) Guiding Light
12:50 (9) News.
12:55 (4) News
(56) German Lesson
1:00 (2) Star Performance
(4) Best of Groucho
(7) Day in Court
(9) Movie: "No More Ladies"
1:10 (56) French Lesson
1:25 (7) News
1:30 (2) As the World Turns
(4) People Are Funny
(7) How To Marry A Millionaire
(56) World History
1:55 (4) Faye Elizabeth
2:00 (2) Password
(4) Jan Murray (Color)
(7) Jane Wyman
(56) Adventures in Science
2:15 (4) News
2:30 (2) House Party
(4) Loretta Young
(7) Seven Keys
(56) Tomorrow's Craftsmen
3:00 (2) San Francisco Beat
(4) Young Dr. Malone
(7) Queen For A Day
(9) Movie: "Maisie Gets Her Man"
3:30 (2) Verdict is Yours
(4) Our Five Daughters
(7) Who Do You Trust?
(9) Movie (Cont.)
3:55 (2) News
4:00 (2) Brighter Day
(4) Make Room for Daddy
(7) First Lady's Trip
(56) Commonwealth of Nations
4:05 (7) American Bandstand
4:15 (2) Secret Storm
4:30 (9) Telescope UAW
4:30 (2) Edge of Night
(4) Here's Hollywood
(9) Razzle Dazzle
(56) Eastern Wisdom
4:50 (7) American Newsstand
4:55 (4) News
5:00 (2) Movie: "Seven Keys to Baldpate"
(4) (Color) George Pierrot
(7) 3 Stooges and Ginger
(9) Popeye and Pals
(56) What's New?
5:30 (7) Aquanauts
(56) Americans at Work
5:45 (56) News Magazine
5:55 (4) Kukla and Ollie

TV Features

PERRY MASON, 7:30 p.m. (2)—"Case of the Melancholy Marksman. A husband is accused of killing his scheming wife (Mari Blanchard). Raymond Burr stars.

"TONIGHT IN SAMARKAND," 8:30 p.m. (2)—James Mason and Janice Rule star in this one-hour romantic drama about a lady tiger tamer. The show, which was produced on Broadway in the 1954-55 season, features Betsy Von Furstenberg, Martin Gabel, Margaret Hayes, Julienne Marie and Paul Valentine.

HAVE GUN, WILL TRAVEL, 9:30 p.m. (2)—A drunk who has sworn off liquor drills a well and strikes whisky. He asks Paladin (Richard Boone) to keep him off the stuff.

FIGHT NIGHT, 10 p.m. (7)—Welterweight champ Benny (Kid) Paret and Emile Griffith in a 15-round return title match from Madison Square Garden.

SUNDAY

NBC OPERA, 3:30 p.m. (4)—"Cavalleria Rusticana" in English starring Virginia Copeland and David Poleri. (Color.)

"THE REAL WEST," 9 p.m. (4)—Repeat of last year's award-winning show narrated by the late Gary Cooper.

THEATER, 9 p.m. (2) — The second of a two-part story of the experiences of a housewife who joined the Communist party for the FBI. Jeanne Crain and Ronald Reagan star.

"ARMS AND THE STATE," 10 p.m. (4)—Chet Huntley narrates a one-hour study of the U.S. defense effort and its impact on American life. Defense Secretary Robert S. McNamara and Labor Secretary Arthur J. Goldberg.

Schuler Family Takes a Sentimental Journey

By EARL WILSON

PALMA, Majorca — Riding over to this sunny picture-postcard island on a tender from the S.S. Leonardo-daVinci, Patrice Munsel laughed as she talked about "tensed-up women" failing to make it on American TV while "easy-going men just keep going on and on."

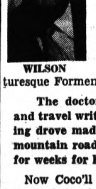

WILSON

Pat and her good-looking husband, Bob Schuler, were returning here on a sentimental journey.

Their son Coco was born here prematurely, and here, at a pound and a half, he made a sensational race for life.

"We're going to the clinic now to show the pictures of how healthy he is at 3½!" Pat said.

They'd been vacationing up near picturesque Formentor that summer when Coco arrived too early.

The doctor loaded Coco, an oxygen tent, father Bob and travel writer Temple Fielding into Fielding's car. Fielding drove madly but expertly through 60 miles of tortuous mountain roads to the Palma Hospital, where Coco fought for weeks for his tiny life.

Now Coco'll be part of the entourage that Pat takes to Los Angeles and San Francisco in April when she stars in "Song of Norway," retailored to fit her.

★ ★ ★

"We have to find a house in both places," Pat explained as we stood in the tender waving to friends who'd come to greet her.

"We travel with four kids, two dogs, my secretary, a nurse and a maid and a butler. They have to furnish us a house—it's in every contract. The response to operettas is unbelievable!"

"And we have to ship two cars ahead," her husband said.

★ ★ ★

EARL'S PEARLS: Josh Billings said it long ago: "The hardest thing any man can do it fall down on the ice when it's slippery, and get up and praise the Lord."

TODAY'S BEST LAUGH: Ted Chinell reports this sign in a bar: "If you're drinking to forget, please pay in advance. Or if you're driving, don't drink—you may spill it."

WISH I'D SAID THAT: Researchers report the average husband is unimaginative, but happy with his wife and job. That figures—a square has no tendency to roil. Florida Times-Union.

Edward Anthony's book, "A Rare Don Marquis," relates that Columnist Marquis was warned once that he must cure himself of his procrastination and he replied, "All right, I'll start tomorrow" . . . **That's earl, brother.**

(Copyright, 1962)

Baldwin Church Young People Attend Institute

Young people of Baldwin Evangelical United Brethren Church will attend the Institute on Judaism at Temple Beth Jacob Sunday afternoon following a cooperative luncheon.

★ ★ ★

Ronald Bell will be leader of the junior high youth group tomorrow with the topic, "They Led Others to Christ." John Laing will be leader of the senior high group with the subject, "The Chance to Love Yourself." Sessions start at 5:45 p.m.

The congregation of the Baldwin Church will attend the North East Community Church, Mt. Clemens and East Boulevard at 7 p.m.

The Church Lenten Family Night cooperative dinner is set for 6 p.m. Wednesday with a Lenten service following.

Women of the church are sponsoring a visit to Consumers Power Co. at 7:30 Thursday evening.

★ ★ ★

Talk about others and you're a gossip; talk about yourself and you're a bore . . . Sign in a crowded backwoods general store: "We've got it, if we can just find it" . . . An economist is a fellow who finds up ways to do something with someone else's money. —Earl Wilson.

--Today's Radio Programs--

WJR (760) CKLW (800) WWJ (950) WXYZ (1270) WCAR (1130) WPON (1460) WJBK (1500)

TONIGHT

6:00—WJR, News
CKLW, News
WWJ, News
WXYZ, Weiss
WCAR, Sheridan
WPON, News, Sports
6:30—WJR, Trends
CKLW, Sec. State
WWJ, Melody
WPON—Bob Greene
7:00—WJR, Town Meeting
WXYZ, J. Sebastian
CKLW, Album Time
WJBK, Jack, Bellboy
WCAR, D. Logan
WPON, News, B. Greene
7:30—WJR, Broadway
WWJ, Monitor
CKLW, Macellan
7:35—WJR, Hockey, Det.-Toronto.
8:00—CKLW, B. Staton
WJR, Hockey (cont.)
8:05—WJR, Hockey (cont.)
10:30—WJR, Dance
WWJ, Melody
11:00—WJR, News
WCAR, B. Morris
11:15—WJR, Sports
WCAR, Conversation
11:30—WJR, Music
WWJ, Music 'til Dawn
WCAR, D. Logan

SUNDAY MORNING

6:00—WJR, Farm Review
CKLW, Album Time
WXYZ, Public Service
6:30—WJR, Organ Encores
WJBK, Heartbeat Theater
7:00—WJR, News, Hymns
WXYZ, American Farmer
CKLW, March of Faith
WJBK, Hour of Crucified
WCAR, News, Wordlink
WPON, Episcopal Hour
7:30—WJR, Farm Forum
WWJ, Mariner's Church
WXYZ, Guest Star, Religion
CKLW, Baugher Tab.
WJBK, Ave Maria Hour
WPON, Sun. Serenade, News
8:00—WJR, News, Hart
WWJ, News, Music
WXYZ, Dr. Bob Pierce
CKLW, Your Worship Hour
WJBK, Music with Words
8:30—WJR, Renfro Valley
WWJ, Storyland
WXYZ, Revival Hour
CKLW, Positive Battlet
WJBK, Protestant Hour
9:00—WJR, News, Baldwin
WWJ, Crossroads Chap'n
WXYZ, Radio Bible
CKLW, Christian Teenle
WJBK, Voice of Church
WCAR, News, Sheridan
WPON, Warsaw Concerto
9:30—WJR, Album, Religion
WWJ, News, Music
WXYZ, Voice of Prophecy
CKLW, Neb. Christian
WJBK, World Tomorrow
10:00—WJR, Patterns in Music
WWJ, News, Radio Pulpit
WXYZ, Wings of Healing
CKLW, Radio Bible
WJBK, News, Jean Hall
WPON, Emmanuel Bapt.
10:30—WWJ, News, Scouts
WXYZ, Pilgrimage
CKLW, Radio Roberts
WJBK, All America Wants to Know
11:00—WJR Chapel Hour
WWJ, St. Paul's Cathedral
WXYZ, Israel Message, News
CKLW, Pontiac Baptist
WJBK News, Wash. Week
11:30—WJR, Salt Lk. Choir
WXYZ, Christian in Action
CKLW, News, Anglican
WJBK, Assignment Det.

SUNDAY AFTERNOON

12:00—WJR, News, Guest
WWJ, News, Lynker
WXYZ, Sunday Best, News
WPON, News, Chuck Lewis
WJBK, News, D. Millan
12:30—WJR, Sun. Supplement
WWJ, News, Lynker
WXYZ, Sunday Best, News
CKLW, Bob Staton
1:00—WJR, Hi-Fi Holiday
WWJ, News, Lynker
WCAR, Music
WJBK, News, Dave Millan
WXYZ, Sun. Best, News
WPON, News, McLeod Show
1:30—WPON, McLeod Show
WXYZ, Sunday Best, News
WWJ, Tiger Exhibition game
2:00—WJR, Scope
WXYZ, Sunday Best, News
WPON, News, Bob Greene
WJBK, News, Dave Millan
3:00—WJR, Percy Faith
WPON, News, Olsen
WXYZ, Sun. Best, News
WCAR, News, Logan
WJBK, News, Dave Millan
CKLW,—Sun. Knowler
3:30—WJR, Children's Corner
WCAR, News, Logan
4:00—WJR, Hymns of Faith
WWJ, Det. Symphony
WPON, Mike Wilson News
WXYZ, Sunday Best, News
WJBK, News, Dave Millan
4:30—WJR, Dutch Music
WCAR, News, Logan
WXYZ, Sunday Best, News
5:00—WJR, Hawaii Calls
WJBK, News, Dave Millan
WXYZ, Sunday Best, News
WPON, News, Wilson Show
CKLW, News, Knowles
5:30—WJR, Campus Concert
WCAR, News, Logan
WXYZ, Sunday Best, News
WJBK, News, Dave Millan

SUNDAY EVENING

6:00—WJR, News Counsel
WWJ, Maskelberghe
WXYZ, Sun. Best, News
WJBK, News, World Review
WCAR, News, Logan
WPON, News, Wilson
CKLW, Ron Knowles
6:30—WJR, World of Music
WWJ, To Be Announced
WXYZ, Con-Con Report
CKLW, News, Toby David
7:00—WWJ, Monitor
CKLW, Radio Church
WXYZ, Sunday Best, News
WJBK, News, Around Wayne
7:30—WJR, Det. Red Wings
WWJ, News, Monitor
WJBK, Science News
8:00—CKLW, Voice of Proph.
WJBK, News, Stereo
WPON, Church of Week
WXYZ, Sunday Best, News
WJBK, News, Stereo
8:30—CKLW, The Quiet Hr.
WWJ, News, Monitor
9:00—WWJ, News, Monitor
CKLW, Grease Pt. Spt.
WXYZ, Happiest Holiday
WCAR, Brotherhood Show
WPON, Pontiac Reports
9:30—CKLW, Bible Study
WJBK, Literature
WXYZ, Jazz Acad. News
WWJ, News, Monitor
10:00—WJR, Cont. Holiday
WXYZ, Truth Herald, News
CKLW, Hr. of Decision
WPON, News, Wilson
WWJ, Catholic Hour
WJBK, News Concert Hall
10:30—WJR, Ask Professor
WWJ, Eternal Light
WXYZ, Revival Time
CKLW, Light, Life Hr.
11:00—WJR, News, Sports
WXYZ, Meet Professor
CKLW, Rider Morton
WJBK, Music from Albums
WPON, News, Wilson
WWJ, News, Music
11:30—WJR, Music 'fore Mid.
WWJ, News, Music
CKLW, Album
WXYZ, Issues and Answers

MONDAY MORNING

6:00—WJR, Voice of Agri.
WWJ, News, Roberts
WXYZ, Fred Wolf, News
CKLW, Farm News
WJBK, News, Avery
WCAR, News, Sheridan
WPON, News, Olsen
6:30—WJR, Music Hall
WWJ, News, Roberts
CKLW, Sports, David
WJBK, News, Avery
WCAR, News, Sheridan
7:00—WJR, News, Guest
WWJ, News, Roberts
WXYZ, News, Wolf
CKLW, News, Toby David
WJBK, News, Avery
WCAR, News
WPON, News, Don McLeod
7:30—WXYZ, News, Wolf
WWJ, News, Roberts
CKLW, Sports, David
WJBK, News, Avery
WCAR, News, Sheridan
8:00—WJR, News, Guest
WWJ, News, Roberts
WXYZ, News, Wolf
WJBK, News, Avery
WPON, News, Don McLeod
8:30—WJR, Music Hall
CKLW, Bud Davies
WJBK, News, Avery
9:00—WJR, News, Murray
WWJ, News, Martens
WXYZ, Paul Harvey, Wolf
CKLW, News, Toby David
WJBK, News, Avery
WPON, News, Don McLeod
WCAR, News, Martyn
9:30—WJR, Jack Harris
WXYZ, Fred Wolf
CKLW, Mary Morgan
10:00—WJR, Karl Haas
WWJ, News, Haizens
WXYZ, Breakfast Club
C—LW, Joe Van
WJBK, News, Clark Reid
WCAR, News
WPON, News, Jerry Olsen
11:00—WJR, Newscope, Health
WWJ, News, Lynker
CKLW, Joe Van
WJBK, News, Reid
WXYZ, Winter
WPON, News, Olsen Show
11:30—WJR, Time For Music
WWJ, News, Music
WXYZ, Winter, News
CKLW, Joe Van

MONDAY AFTERNOON

12:00—WJR, News, Farm
WWJ, News, Lynker
WXYZ, Winter
CKLW, News, Van
WJBK, News, Reid
WCAR, News, Purse
WPON, News, Jerry Olsen
12:30—WJR, Time for Music
CKLW, Joe Van
WWJ, Emphasis, Lynker
CKLW, Joe Van
WJBK, News, Reid
WXYZ, Winter, News
1:00—WJR, News, Showcase
WWJ, Ask Your Neighbor
WPON, News, Olsen Show
WCAR, News, Music
WJBK, News, Reid
WXYZ, McNeeley, News
2:00—WJR, News, Showcase
WWJ, News, Maxwell
WPON, News, Lee Lyons
WJBK, News, Robert Lee
WXYZ, Winter, News
2:30—CKLW, News, Shift Ek
3:00—WJR, News, Showcase
WWJ, News Maxwell
CKLW, Davies
WCAR, News, Sheridan
WJBK, News, Lee
WPON, News, Lee Lyons
WXYZ, Winter, News
3:30—WJR, Music Hall
CKLW, Bud Davies
WXYZ, Sebastian, News
4:00—WJR, News, Clark
WWJ, News, Bumper Club
WXYZ, Sebastian
CKLW, News, Music
WJBK, News, Lee
WCAR, News, Sheridan
WPON, News, Lee Lyons
4:30—WJR, Music Hall
WWJ, News, Bumper Club
CKLW, Bud Davis
WWJ, News, Rose Bowl
5:00—WJR, News, Music Hall
WXYZ, Sebastian
WJBK, News, Lee
WPON, News, Lee Lyons

Dollars for Scholars

MEXIA, Tex. (UPI) — Cash awards go to outstanding students of Mexia High School, paid for by "Scholar Dollars" contributed by civic and business leaders.

CALL TODAY
FE 2-2919
25% DISCOUNT
to All GM Employes on All GM Products
GM DELCO HEATING COOLING
Product of General Motors
Don't Forget—the Only Heating Dealer That Gives HOLDEN RED STAMPS
O'BRIEN HEATING and SUPPLY CO.
371 Voorheis Rd.
Authorized Oakland County Distributor

• RENTAL •
SOFT WATER
Unlimited Quantities
only $3 per month
LINDSAY SOFT WATER CO.
88 Newberry St. FE 8-6621

SONOTONE
House of Hearing
Free Hearing Tests
Free Parking at Rear of Building
"Open Eves. by Appointment"
143 Oakland
FEderal 2-1225
PONTIAC, MICH.

RCA COLOR TV
Sales and Service
Sweet's Radio TV
Open Mon. & Fri. Nights
422 W. Huron St. FE 4-1133

Pontiac's Only Authorized
Admiral
TV SALES and SERVICE
OPEN FRI. and MON. EVES. to 9 P.M.
C&V TV, Inc.
158 Oakland Ave. FE 4-1515

CLIP THIS AD
ATTACH to your FURNACE when you need GAS or OIL HEATING SERVICE
Call JOSEPH GAUTHIER
PHONE NUMBER OR 3-5632
OR 3-5632
Chandler Heating Co.

GENERAL ELECTRIC
— it wakes you! lets you snooze! wakes you again!
• COLOR CHOICE Beige or Antique White

FREE!
GAY Model Snooz-Alarm® Clock Starts Your Day the Easy Way
Regular $6.66 clock absolutely FREE with your purchase of any size GENERAL ELECTRIC picture tube installed.
Available at TESA of Oakland County Member Stores below:

Arnold & Stover TV UL 2-3800 — 2287 Ashburn Rd., Pontiac
Dalby Radio & TV FE 4-9802 — 248 Lehigh, Pontiac
Dobat TV & Radio OL 2-4722 — 104 W. University, Rochester
C & V TV Inc. FE 4-1515 — 158 Oakland, Pontiac
Condon Radio & TV FE 4-9736 — 730 W. Huron, Pontiac
Hampton Electric Co. FE 4-2525 — 825 W. Huron, Pontiac
Hod's Radio & TV FE 4-5841 — 770 Orchard Lake, Pontiac
Jackson Appliance OR 3-7561 — 8005 Dixie Hwy., Waterford
Johnson Radio & TV FE 8-4569 — 45 E. Walton, Pontiac
Jones Radio & TV 682-1350 — 3111 Orchard Lake, Keego Harbor
Latimer Radio & TV OR 3-2652 — 3309 Rochester, Drayton Plains
Obel TV Service FE 4-4945 — 3480 Elizabeth Lake, Pontiac
Peer Appliance EM 3-4114 — 8161 Commerce Rd., Union Lake
Phelps TV Service OR 3-1217 — 2616 Dixie Hwy., Pontiac
Stefanski Radio & TV FE 2-6967 — 1157 W. Huron, Pontiac
Sweet's Radio & TV FE 4-1133 — 422 W. Huron, Pontiac
Al Rooding TV MY 3-1124 — 900 Joslyn Rd., Lake Orion
Television Serv. Co. MI 6-3500 — 887 E. Maple, Birmingham
Walton Radio & TV FE 2-2257 — 515 E. Walton, Pontiac
WKC, Inc., Service Dept. FE 3-7114 — 20 W. Alley, Pontiac

WPON
DIRECT BROADCAST
From Hampton Electric
Monday, Tuesday, Wednesday
10:00 A. M. to 6:00 P. M. Each Day
Spring Cleaning Sale!
TVs, Stereos, Refrigerators, Ranges, Washers, Dryers, Built-in Ovens and Range Tops
Open 'til 9 P.M.
Hampton's ELECTRIC COMPANY
825 W. Huron St.
FE 4-2525

PAY OFF YOUR BILLS and Remodel Your Home, Too!
IF YOUR HOME IS HALF PAID FOR, YOU ARE ELIGIBLE
Call While Winter Savings Still Hold!
EXAMPLE
BILLS $1,000
REMODELING 2,000
HOUSE BALANCE 3,000
TOTAL OWED $6,000
all for only $65 A MONTH TOTAL
• FURNACES • ADDITIONS • FOUNDATIONS • ATTICS • SIDING • GUTTERS
Social Security-Widows, Pensioners and People With Credit Problems . . . please call FE 3-7141
STACY BLDG.
33 RIKER BLDG—MAIN FLOOR

AP Photofax

HOMESICK FOR KOREA — Former South Korean President Syngman Rhee grimaces as he sits in a chair in his room at Tripler Army Hospital in Honolulu. Rhee, in ill health and homesick for Korea, was hospitalized last week when his scheduled return home was canceled because of Korean government pressure. Rhee wants to go home to die, he says. Comforting the aged "Tiger of Korea" is his Austrian-born wife, the former Francesca Donner. Friends pleaded with the Korean government to let him return.

Ford Finally Admits Subcompact Plans

DETROIT (AP) — The Ford Motor Co. is planning to bring out its subcompact automobile next fall.

But the company said yesterday in confirming it has a small-small car that "changes in market conditions, or other factors, may cause these plans to be altered."

Reams have been written in recent months that Ford would put a subcompact on the market next fall, but yesterday's confirmation was the first admission by Ford that its subcompact existed in anything other than experimental form.

Ford had maintained a steadfast silence and in recent weeks had met inquiries with "No comment" or "what small-small car?"

FILES PROSPECTUS

The formal disclosure came when Ford filed a prospectus with the Securities and Exchange Commission in connection with the proposed public sale of additional Ford stock by the Ford Foundation.

SEC rules require a company to make full disclosure of its plans, and one paragraph in the prospectus said:

"For some time the company had under development another new car that would be part of the Ford line and would be smaller and lighter than any other car presently manufactured in the United States by the company or its competitors.

"The company currently is considering introducing such a new car as a 1963 model late in 1962, but changes in market conditions, or other factors, may cause these plans to be altered."

The small-small Ford, about five inches longer than a Volkswagen and a foot shorter than the Rambler American, will be built at Ford's plant in Louisville, Ky. The over-all length will be 166 inches.

The company reportedly is aiming at a delivery price of $1,650 to $1,700 for the Cardinal, which will use a front-mounted V4 engine and front-wheel drive.

Two horsepower options will be available, 56 in one engine and 70 in a larger one for use with automatic transmission.

GET A LOAD OF THESE!!

And the easy way, too! Get a list of your "don't needs" and **Call FEderal 2-8181.** Our friendly Ad-Visors will be happy to help you place an ad that will aid in your Spring housecleaning . . and give you a load of extra dollars in your pocket too!

Call FE 2-8181

Pontiac Press Classified WANT ADS

Child Playing in Hay Puts Snake in Place

TOPEKA, Kan. (AP) — Carol Sue Kebert, 4-year-old daughter of Mr. and Mrs. Jimmie Kebert, kept playing with a lever on a hay rack until the tines were released. But her parents don't mind.

When they checked the tines, they found she had released them at just the right moment to pin a 2½ foot copperhead snake.

TONIGHT and SUNDAY

ATTEND THE WATERFORD JAYCEE HOME and SPORTS SHOW

CAI Building--Williams Lake Rd.

Tonight 'til 11—Sunday 1 to 11 P. M.

FREE DOOR PRIZES

Queen Contest Tonight and Sunday

Entertainment of All Kinds

50c for Adults — Children Free Under 12

Ad Co-sponsored by Oliver Motor Sales

SEARS ROEBUCK AND CO.

Thrifty Monday

New Store Hrs.: 9:15 to 9 P.M. Mon., Thurs., Fri. and SAT. Shop 9:15 'til 5:30 on Tues. and Wednesday

Be Smart, Be Thrifty—Mon. and Every Day! You Can Be Sure of Extra Savings at Sears!

No Phone Orders, C.O.D.'s or Deliveries except on large items

Boys' Searalon Gabardines

Regularly at $3.99 **2.33** charge it

21% nylon fibers blended with 45% rayon and 34% acetate for triple wear, spot resistance! Washable colors in styles boys like best! Sizes 4 to 10 at Sears Monday!

Boys' Clothing — Main Floor

SAVE $2.33

2 styles in Gold Bond boys' shoes

Regularly at $6.99 Pr. **4.66 Pr.** charge it

Boys' Gold Bond black leather, 3-eylet, pointed toe or black fine-grain leather, 4-eyelet moc-toe style of Goodyear welt construction for longer wear! Choose his in sizes 3 to 7 at Sears Monday and save $2.33 per pair!

Shoe Dept. Sears Main Floor

Summer Weight Bridal Bow Cotton

Mon. Only **33c yd.** Charge it

So nice for children's wear, robes, nitewear, etc. It's washable in solid colors and prints. 36-in. wide,

Yard Goods, Main Floor

Ladies' Assorted Raincoats

Reg. $12.98 and $17.98 **$8** charge it

Reversibles, classics and novelties including denims. Colors galore in all women's sizes at Sears Monday!

Ready-to-Wear, 2nd Flr.

MONDAY ONLY!

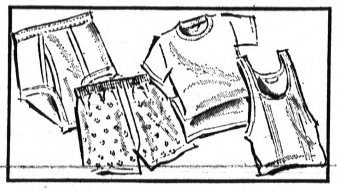

Your Choice! Reg. 65c Briefs, T-Shirts, Boxer Shorts for Men! **44c each** Charge it

Men! Stock up on underwear Monday and save! Your choice of briefs, T-shirts or boxer shorts, all in soft cotton that's comfortable and long wearing. In all men's sizes Monday!

Athletic Shirts 33c

Men's Furnishings, Main Floor

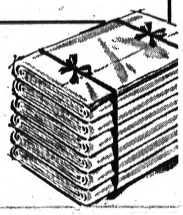

Muslin Sheets

Twin flat or fitted **1.61** charge it

Woven 128 threads per sq. in., meet or exceed Federal specifications. Deeply hemmed. Save!

Fulls, flat, fitted 1.73

Pillowcases . . . . . 2 for 83c

Domestics, Main Floor

Shop Tonite Until 9!

Kenmore Portable Hair Dryer Sale

Reg. $11.99 **7.97** charge it

No more staying in until hair is dry! Kenmore portable does the job fast — and you can carry it all around the house! Dries hair gently and quietly. Has easy-to-use finger-tip control for hot or cold air. With hood!

Elec. Dept.—Main Basement

Stop Moisture Damage—Save $10 on Dehumidifiers

Reg. $79.95 4-Gal. **$69** Charge It

Removes up to 15 pints of water from the air in 24 hrs. (NEMA Standard DH 1-1960.) Has a humidistat. Drip pan with hose connection. Rolls on four casters.

Appliances, Main Basement

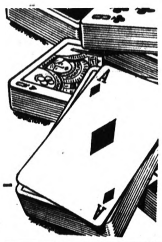

Durable Plastic Coated Playing Card Decks

2 for $1 charge it

Single decks, bridge or pinochle! Each card is plastic-coated for long life, easy to clean, just wipe with damp cloth. Choose yours at Sears Monday — Save!

Radio-TV—Main Floor

MONDAY ONLY!

Save $2! White Master-Mixed House Paint

Reg. $5.79 **3.77** gal. charge it

Don't wait 'til the last minute—stock up Monday! White house paint washes clean after each rain to keep your house looking fresh. It resists cracking, peeling, mildew!

Paint Dept.—Main Basement

MONDAY ONLY!

Our Kenmore Detergent Does 5 Great Jobs

25-lbs. Reg. $5.98 **4.44** charge it

Bleaches, softens, blues, deodorizes, sanitizes. Use up to 50% less than most detergents. Gives all fabrics thorough, safe washing. Especially suitable for automatics.

10-Lb. Reg. $2.98 . . 2.44

Housewares, Main Basement

MONDAY ONLY!

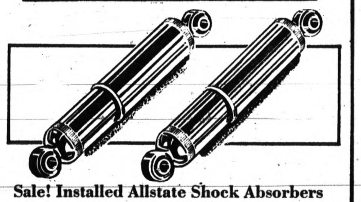

Sale! Installed Allstate Shock Absorbers

More fluid capacity for more control over bumps. Full 4-valve control automatically stiffens control as road gets rougher. Fits most popular cars. Save!

Regular $6.98 **5.44 ea.** INSTALLED

Auto Accessories, Perry St. Basement

MONDAY ONLY!

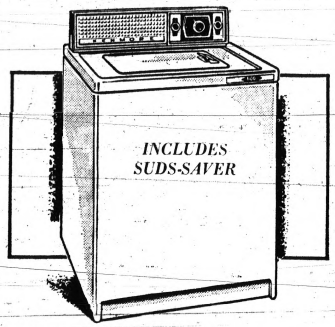

SAVE $40! 10-Lb. Kenmore Automatic Washers

Regularly $239.95 on Sale Monday Only **199.88**

No Money Down on Sears Easy Payment Plan

Has special cycles for everyday, delicate or wash 'n wear fabrics. Built-in lint filter, 3 water level selections. 5 wash-rinse temperatures, porcelained top, lid, tub. Save Monday!

Appliance Dept. — Sears Main Basement

MONDAY ONLY!

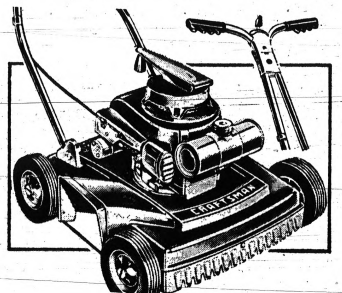

SAVE $11! Craftsman No-pull Start Rotaries

Regularly $59.99 4-cycle engine! **48.88**

$5 Holds in Layaway 'til May 1st.

NO MONEY DOWN on Sears Easy Payment Plan

Ease mowing chores with this compact, lightweight, maneuverable 18-in. rotary. Ezee-start engine, no-pull starter. 4-point square suspension—no scalping, better balance. Has nick-resistant blade. Buy Monday!

Hardware Dept. — Sears Main Basement

MONDAY ONLY!

SAVE $40! 5-Pc. Maple Table Has Plastic Top

Table, 4 Chairs, Regularly $119.95 **79.88**

NO MONEY DOWN on Sears Easy Payment Plan

Harmony House Colonial style 42-inch round table with plastic top that extends to 54-in. with leaf. Attractive maple finish on sturdy beechwood. Matched chairs have turned legs, saddle seat, spindle back. Save!

Reg. $25 Captains Chair . . . $18

Furniture Dept. 2nd Floor

"Satisfaction guaranteed or your money back" SEARS 154 N. Saginaw St. Phone FE 5-4171

ONE COLOR

GRAND Opening

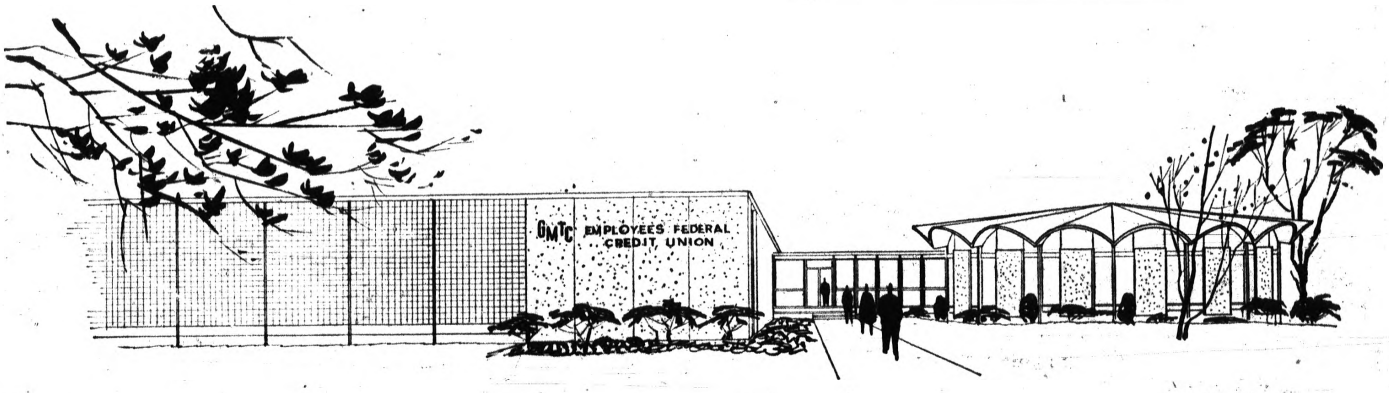

The New Home of

GMTC EMPLOYEES FEDERAL

CREDIT UNION

939 WOODWARD AVE.

PONTIAC, MICHIGAN

Congratulations

GMTC CREDIT UNION

On Your New Home

from the

SCHURRER CONSTRUCTION COMPANY

General Contractors

2431 Pontiac Road
Pontiac, Michigan

Phone FE 5-9461

New Construction **Commercial Alterations**

Congratulations!

GMTC—FEDERAL EMPLOYEES CREDIT UNION

Just a Few Moments Travel to . . .
HEADQUARTERS FOR FINE FOOD

Serving 7 A.M. to 1 A.M. Daily
BREAKFAST—LUNCHES—DINNERS

★ ★ ★

Tues. Evening Chuck Wagon Buffet

★ ★ ★

Sunday Morning Breakfast Buffet

WOODWARD at SQUARE LAKE RD.—FE 4-6630

Ted's

★

CONGRATULATIONS

GMTC

EMPLOYEES FEDERAL CREDIT UNION

Your New Modern Business Facilities in Pontiac

★

H. W. HUTTENLOCHER AGENCY

HOWARD W. HUTTENLOCHER
JAMES W. HUTTENLOCHER • RICHARD P. HUTTENLOCHER
THOMAS M. FULLER • MAX E. KERNS

Serving the Pontiac Area

GENERAL INSURANCE AND BONDS

306 RIKER BUILDING — PONTIAC

Phone: FE 4-1551

Precision Printing Is Where We Shine!

You don't need a magnifying glass to see the difference in our printing. The result of our careful craftsmanship is immediately apparent . . . and highly gratifying to our customers. You'll like it, too!

PRINTING OF ALL KINDS

PHOTO OFFSET PRINTING
MULTIGRAPHING—MIMEOGRAPHING
COMMERCIAL—FACTORY—SOCIAL

Congratulations

GMTC
FEDERAL EMPLOYEES CREDIT UNION
ON YOUR HANDSOME NEW MODERN OFFICE BUILDING

Serving Oakland County Since 1922

FE 2-9921

Pontiac Letter Shop

710 W. Huron **Pontiac**

Credit Union Building Spacious

The new home of the GMTC Employees Federal Credit Union will provide members and employes with five times the working area of its present facility at 156 W. Huron St.

Besides providing increased space for conducting business, the new structure also includes an employes coffee shop, a kitchen, a walnut-paneled conference room and a spacious meeting room which will be available for GM and credit union groups.

The meeting room, which will accommodate 200 persons, is in the lower level of a circular wing which houses 13 tellers' windows.

The round wing at the south end of the building is likely to attract the most attention of visitors who attend an open house there from 10 a.m. to 6 p.m. Sunday.

Its circular roof, although made of 150 tons of concrete, is four inches thick, 60 feet in diameter and requires no supporting columns to obstruct the view inside.

★ ★ ★

The circular portion is connected to a section in the shape of a reverse "L" by an area which includes a 17-inch thick vault of reenforced concrete and brick, the teller manager's office and a rectangular lobby.

★ ★ ★

Loan and collection services will be handled in the horizontal wing which faces Woodward avenue while accounting and administrative offices are in the vertical portion which runs toward the rear of the 10-acre site.

PARKING FOR 150 CARS

A lot which will provide parking for over 150 cars will be located at the rear. The exterior work on the parking lot, grounds and building will be completed after the April 2 opening date.

The new structure, according to credit union officials, is quite a contrast to the organization's earlier facilities.

After it was founded in 1936, the credit union's records were kept in a single desk drawer in the farm home of the first treasurer, Al Beard, on Deer Lake Road.

The credit union bought its own building on West Huron Street eight years ago. It will be sold when the move to the new structure is completed.

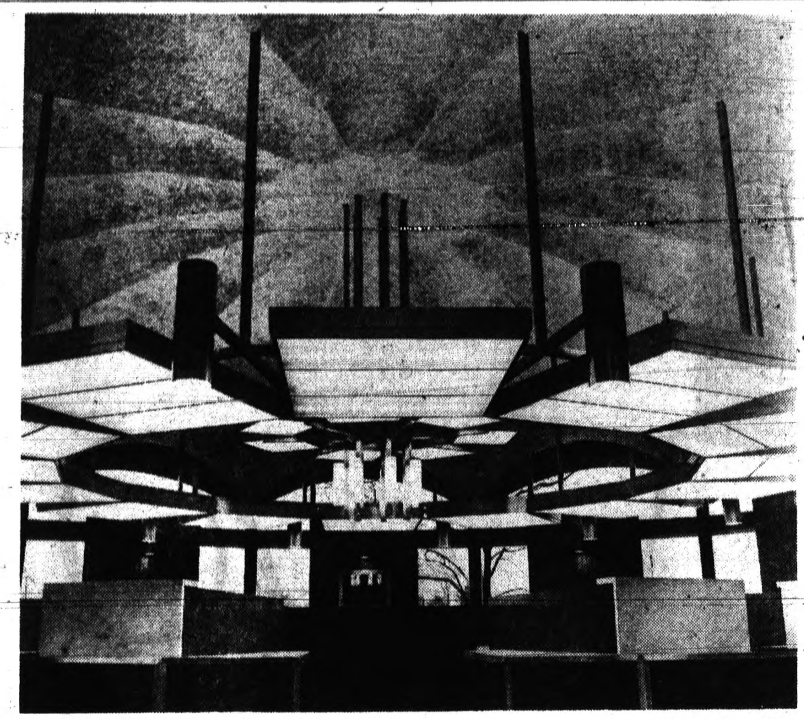

Pontiac Press Photo

WHICH WAY IS UP? — If you look at this picture upside down, it appears to be a view of tables spaced closely together. Actually, it's Pontiac Press photographer Eddie Vanderworp's view of light fixtures hanging from the circular ceiling at the new GMTC Employees Federal Credit Union Building.

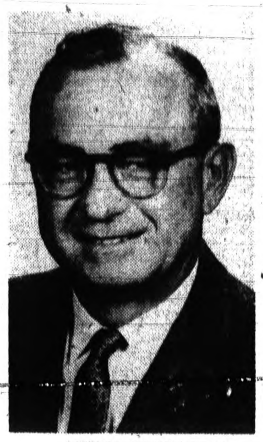

HAROLD HUDAK
Credit Union President

HARRY J. WOODMAN
Treasurer-General Manager

Paperbacks in Demand

NEW YORK (UPI)—Paperback book sales in 1960 totaled 300 million, on one-fourth of all volumes sold in the United States, according to a report in the "Exchange," the official New York Stock Exchange publication.

WELCOME NEIGHBOR

Community National Bank
WOODWARD OFFICE

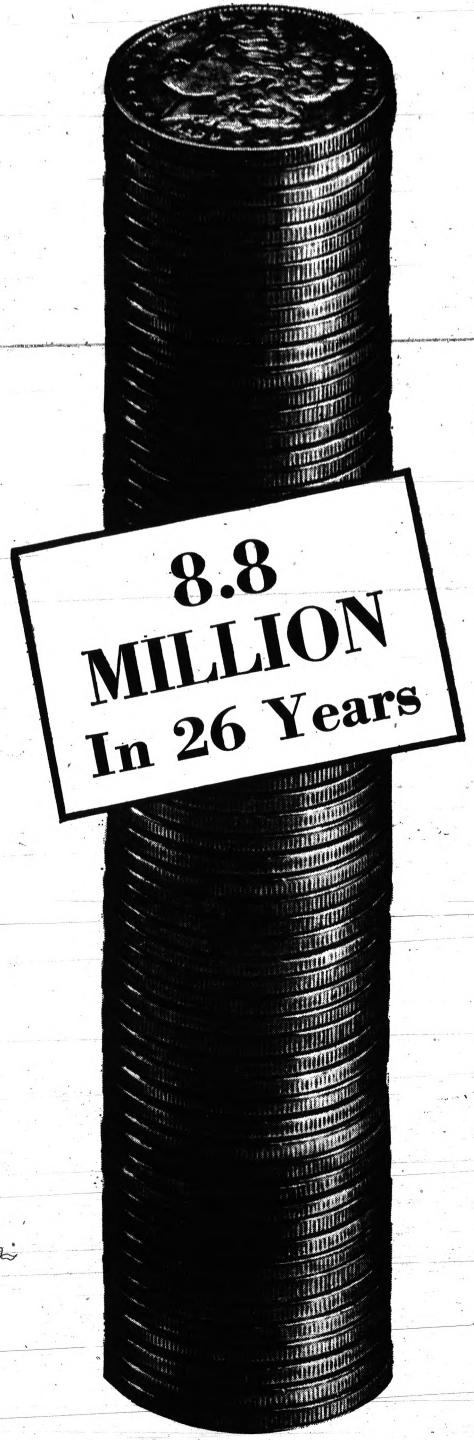

GMTC EMPLOYEES FEDERAL CREDIT UNION

INVITES YOU AND YOUR FAMILY

TO ATTEND

Open House

SUNDAY MARCH 25, 1962

FROM 10 A.M. to 6 P.M.

AT OUR NEW OFFICES

939 WOODWARD AVENUE

We Will Be Open for Business
at Our New Building
Monday, April 2

CLOSED on MOVING DAY
Saturday, March 31st

H. HUDAK
President

M. R. BECKER
Vice President

N. B. SKOSICH
Secretary

R. HARTMAN
Director

H. WOODMAN
Treasurer
General Mgr.

D. J. WILSON
Director

H. W. REEVE
Director

W. J. TOBIN
Director

E. F. COLLINS
Director

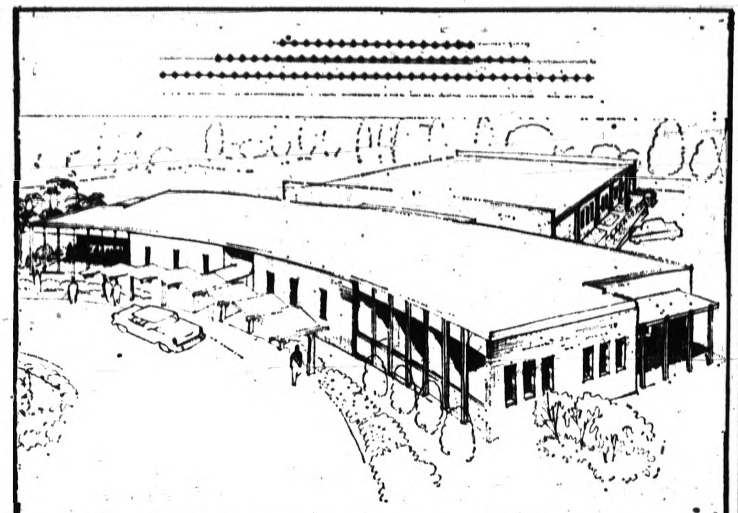

WELCOME NEIGHBOR

GMTC

Federal Employees Credit Union

The Professional Building

909 WOODWARD PONTIAC

Congratulations

GMTC EMPLOYEES FEDERAL CREDIT UNION
on your beautiful new home

We are proud that Schultz Electrical Service was selected to supply and install the electrical equipment in this beautiful building.
Our staff of skilled electricians have made every effort to give you a much brighter and more pleasent place in which to work.

SCHULTZ

ELECTRICAL SERVICE

1545 N. OPDYKE RD. FE 2-0061

Congratulations

TO THE

GMTC

Federal Employees

CREDIT UNION

We Are Proud
to Have Been Selected as the

MECHANICAL CONTRACTOR

Sylvan

PLUMBING and HEATING CONTRACTOR

2005 ORCHARD LAKE RD., PONTIAC

Congratulations

AND BEST WISHES

TO THE OFFICERS and MEMBERS of

GMTC EMPLOYEES FEDERAL CREDIT UNION . . .

On Completion of Your Fine New Building!

DON HART'S BUILDING & WINDOW CLEANING SERVICE
880 Woodward Ave.—FE 4-4451

INTERSTATE CAULKING COMPANY
7404 Fielding Ave.—Detroit
TI 6-9143

FIRST NATIONAL CREDIT BUREAU, Inc.
502 Pontiac State Bank Bldg.
FE 2-0246

DIACK-BROWN COMPANY
Plymouth, Michigan
GL 3-4350

PONTIAC CO-OP FEDERAL CREDIT UNION
40 E. Pike St.—FE 3-7838

OLD MILL TAVERN
5838 Dixie Highway—OR 3-1907
Waterford, Michigan

Sertoma Members Launch Plan to Aid Youth Home

Club Helps Prisoners Learn to Care for Others

JACKSON (AP) Inmates at Southern Michigan Prison, along with members of the Sertoma Club, are working together in a successful "care" program deeply rooted in home soil.

"Care" in this case refers to the concern for prison inmates and residents of the Jackson County Juvenile Home.

The club's 48 members are dedicated to that purpose with the auxiliary, known as Lasertoma, providing monthly birthday parties and other forms of the juvenile home.

Warden William H. Bannan explained that "It's not the program of talking on random subjects so much as the reaction from the inmates who get the feeling that somebody outside cares about them."

★ ★ ★

The inmates, some hardened by the fact that for years outsiders had turned to them only in search for material gain, first met with Sertoma Club members with skepticism.

When the club first took on the prisoner visitation as a club project, the going was a little rough, those who pioneered the project admit. It took weeks to break down inmate suspicions that they, too, wanted something.

Needs of the juvenile home were brought up at a general discussion and provided the first break. Inmates started asking questions and became interested in doing something for others.

The major trasformation of the appearance of the juvenile home was the direct result of the determination of the inmates to give their time and talents in helping the children.

Woodworkers, artists and others with similar talents refinished, built and repaired items for use at the home. Two complete sets of playground equipment were build from materials donated by a Jackson company.

Many inmates contributed artistic items which produced $700 in Jackson County Fair sales to support Sertoma's youth program.

★ ★ ★

Christmas cards by the hundreds were addressed to "Children of the Juvenile Home" by men with the prison mailing address. Two inmates donated $15 each for Christmas candy.

Proud of what has been accomplished in little more than a year, Marland Moreau, who guided the program practically since its inception, and other club members would like to see it go nationwide in scope.

Too Much to Digest

COLLEGE STATION, Tex. (UPI)—The post office employes must have thought railroad man Simon Ferguson was opening a dealership when he received 500 copies of the Reader's Digest. But Ferguson kept only one of them and returned the other 499 to the magazine's office, where a mechanical addresser took the blame for printing Ferguson's name on the 500 mailed copies.

Firing Not Enough

SAN ANTONIO, Tex. (UPI) — Police wondered whether it was theft or a broad interpretation of the boss' orders when David Windham of Valles, Mexico, told them an employe he fired had driven off in his pickup truck. Windham said that before he fired the man he had given him a note authorizing him to drive the vehicle. He forgot to take the note back when he dismissed the worker.

A majority of Peru's people live west of the mountains along the long, narrow coastline strip.

Congratulations . . .

to the Officers, Directors and Shareholders of the

GMTC EMPLOYEES FEDERAL CREDIT UNION

on the completion of their handsome new office building

A DISTINGUISHED ADDITION TO THE PONTIAC SCENE

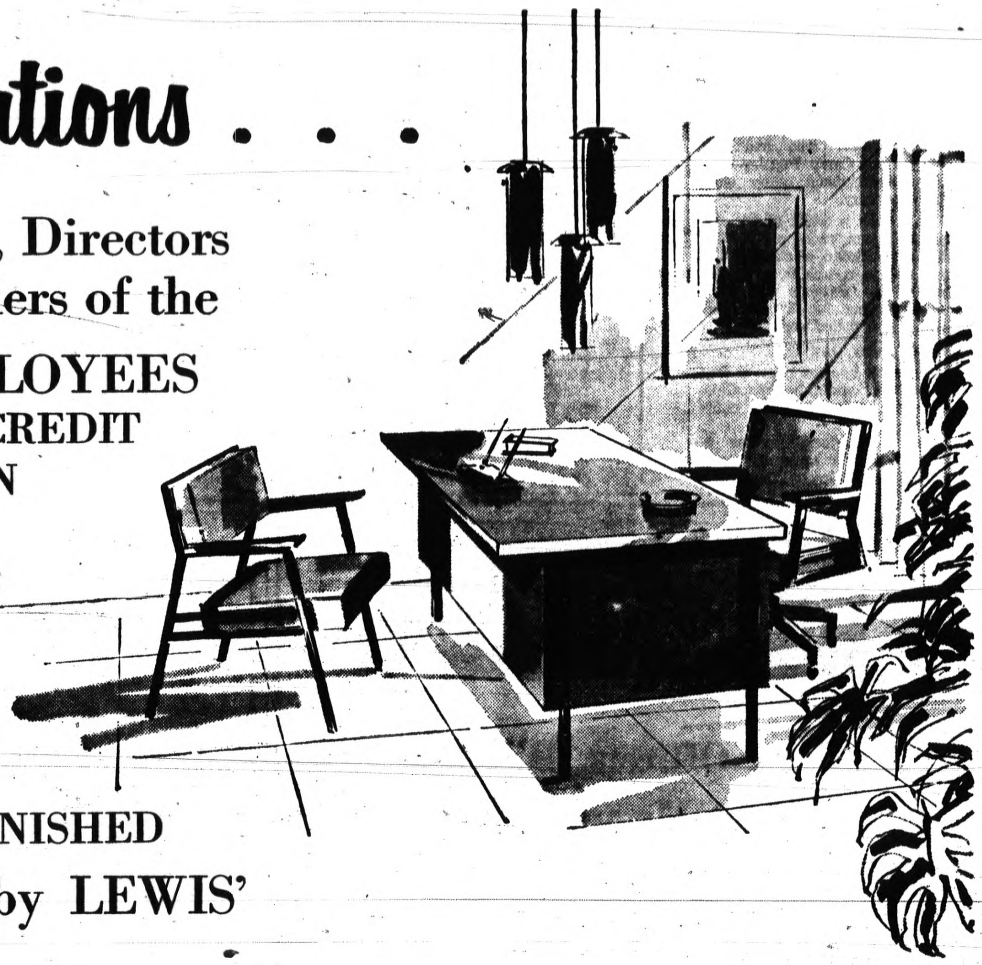

COMPLETELY FURNISHED by LEWIS'

We are pleased that our office designers were selected to furnish completely this handsome new building.

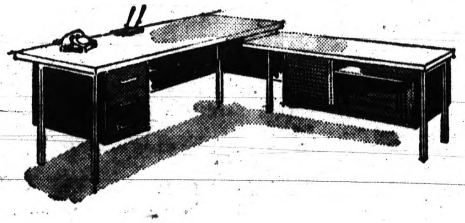

Another Office Building with that stylish Lewis Look—Phone FE 5-8174 for counsel on your office problems.

LEWIS fine furniture

Exclusive Dealers for STEELCASE, STOW and DAVIS, and many others!

S. SAGINAW ST.—CORNER ORCHARD LAKE AVE.

Phone FE 5-8174 For Our Office Designers!

Chip, North Area Dog, Always 'Gets His Man'

GRAND RAPIDS (AP)—A string of 11 arrests has not spoiled Chip, a German Shepherd dog which became one of the first of its breed to become an official, fulltime member of the Michigan State Police.

★ ★ ★

Off-duty, Chip is as playful and docile as before he became a member of the force. But assign him to the task of tracking down fleeing, sometimes armed criminals, and he suddenly can be as ferocious as they come.

Chip and Trooper Clare Helms of the Houghton Lake Post were matched "for life" in a 14-week training period. They live together in the officer's Houghton Lake home where the dog is a playful companion with the Helms' three children whose ages range from 3 to 7.

In their first case, Chip took just 20 minutes to track down a young prisoner who had run away from Camp Pugsley, the honor correctional camp near Traverse City.

Chip took a whiff of the escapee's room, raced a half-mile down a railroad track, and led troopers to a tree deep in the brush. The prisoner was frantically trying to climb a tall limb when police arrived.

IN SECOND DAY

His second arrest came a few days later, and this time Chip passed an even sterner challenge.

James Courtney, serving a three-to-14 year term at Camp Pellston in Emmett County for forgery, seemingly had successfully fled from the area even though Chip and Helms searched until 4 a.m. the first night before the hunt was called off. Chip had been put on the trail after sniffing one of the escapee's old socks.

A few hours later Chip and Helms were back on the job and it wasn't long before Chip barked happily, wagged his tail and sniffed toward a bush. There was Courtney, cold and hungry.

On his next case Chip discovered two other Camp Pellston escapees sleeping in knee-high grass an hour after their truck was discovered near Pellston. The two were aroused when Chip jerked the blanket off them.

★ ★ ★

Chip has figured in seven other cases with his far-off growl enough to coax other escapees to come out of hiding, Helms said.

Helms explains that Chip is friendly to strangers only if he is, and added that he dictates the dog's every move.

His successful performances have made Chip a legend almost overnight in the north country.

There are three things the average man believes he could do well — sing bass, manage a baseball team, and decide who should be allowed to drive cars . . . The trouble with the future is that it's not all it used to be . . . The reason some people won't resist temptation is that they're afraid they may never get another chance. — Earl Wilson.

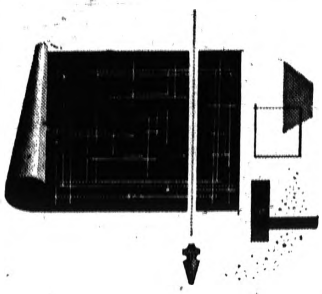

"Find Us The Land"

During the past 39 years this request has been a frequent one. Firms looking for new building locations, like the GMTC Employees Federal Credit Union, developers of residential, industrial, commercial and special purpose projects. Annett, Inc. Realtors has by performance for them acquired the reputation of doing the job efficiently, thoroughly and completely satisfactorily. It is the work of experienced Realtors. Let us help you in all real estate matters.

Our Congratulations To All The Members Of GMTC Employees Credit Union on the completion of their building.

ANNETT, Inc. Realtors
28 E. Huron Street FE 8-0166

Congratulations

to the Officers, Directors and Members of GMTC FEDERAL EMPLOYEES CREDIT UNION

★

Your success and growth has been phenomenal. Accept our sincere expression in wishing you continued progress in the years ahead!

★

CHIEF PONTIAC
CREDIT UNION
790 Joslyn Ave. FE 5-9493

CONGRATULATIONS
to
GMTC
FEDERAL EMPLOYEES
CREDIT UNION
ON YOUR
Beautiful, Modern
Building
designed by
Harry M. Denyes JR.
and ASSOCIATES
615 COMMUNITY NATIONAL BANK BLDG.
PONTIAC

PRECAST
CONCRETE PRODUCTS
Marysville, Mich.

The Weather
U.S. Weather Bureau Forecast
Partly cloudy
(Details on Page 2)

THE PONTIAC PRESS

MAKE OVER PAGES

Home Edition

VOL. 120 NO. 39 ★★★★ PONTIAC, MICHIGAN, SATURDAY, MARCH 24, 1962—28 PAGES

ASSOCIATED PRESS
UNITED PRESS INTERNATIONAL

80

And the Show Is On in Waterford

Pontiac Press Photo

SNIP— Waterford Township Supervisor Elmer Johnson (left) wields the scissors as the Home and Sports Show at the Community Activities Building, Waterford Township, officially opened last night. Helping is Frank Richardson, state director of the Junior Chamber of Commerce and assistant show chairman. The show will continue through Sunday at the CAI Building, 5640 Williams Lake Road.

Revises Protocol Rules

JFK Visits Eisenhower

PALM SPRINGS, Calif. (AP) — President Kennedy made his own rules of protocol today and scheduled a short journey from his weekend desert retreat to call on former President Dwight D. Eisenhower.

Kennedy, who wound up the formal part of his California visit Friday with a firm expression of confidence in the future of freedom and a personal look at an Atlas rocket firing, planned to see his predecessor on what was labeled a courtesy call.

Kennedy was understood to feel he should call on Eisenhower, rather than vice versa, since he is a transient in these parts and Eisenhower has made it his winter residence.

The President demonstrated his support of some of the headiest nuclear research conducted in this country when he visited the Lawrence Radiation Laboratory at the University of California.

88,000 FILL STADIUM

He stopped there before addressing a record crowd at Charter Day ceremonies in the football stadium on the university's Berkeley campus.

An estimated 88,000 filled the stadium seats and spread over the field — the biggest attendance yet for an on-the-spot Kennedy speech audience

The possibility of cooperation with the Soviets in outer space is encouraging, Kennedy told the throng — which gave him roaring, whistling ovations

Mopup in Algiers Suburb Backed by French Force

ALGIERS (UPI) — French troops and tanks mopped up today in the revolt-torn Algiers suburb of Bab El Qued as reinforced French land and sea forces stood by to crush any attempt by European extremists to seize power.

President Charles de Gaulle's new strongman high commissioner for Algeria, Christian Fouchet, and his top aides flew in secretly this morning, armed with full powers to crush the Secret Army Organization (OAS).

Troop reinforcements were rushed to Algiers from the neighboring countryside. The Bab El Oued quarter of Algiers, where fighting between French troops and OAS commandos raged all day yesterday, was sealed off while troops backed by tanks carried out a house-to-house search.

Long lines of French tanks were reported standing in the streets of Bab El Oued—OAS stronghold of working class Europeans demanding that Algeria remain French—as the house-to-house operation was pressed.

While troops held the OAS stronghold in a grip of steel, units of the French Mediterranean fleet cruised off the Algerian coast while other warships, including the flagship missile cruiser Colbert and the carrier Lafayette, waited in readiness in the eastern port of Bone.

New French High Commissioner Fouchet quickly installed himself at government headquarters at Rocher Noir, east of Algiers, and the government announced the appointment of a president and chief prosecutors for the new "public order" tribune that will bring terrorists to swift trial.

Next Few Days Pose Preview of April Showers

Get your umbrellas ready. A preview of April showers is coming our way. Precipitation will total one quarter to one half inch in rain Sunday through Tuesday or Wednesday.

★ ★ ★

Partly cloudy skies with a low of 35 is the weather picture for tonight.

★ ★ ★

Forty-six is the predicted high for tomorrow.

★ ★ ★

Winds today were light and variable. Thirty-four was the lowest temperature preceding 8 a.m. At 2 p.m. the mercury registered 47.

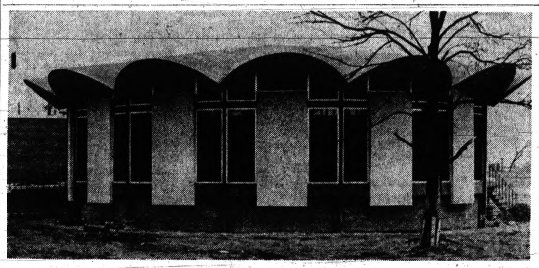

Open for Public Inspection Tomorrow

Credit Union Home Ready

Pontiac area residents tomorrow will get a preview of one of the city's newest and most unusually designed buildings — the $400,000 GMTC Employees Federal Credit Union headquarters.

★ ★ ★

Located across from St. Joseph Mercy Hospital at 939 S. Woodward Ave., the modernistic structure will be open from 10 a.m. to 6 p.m. tomorrow for tours by the public and members.

The building, designed and built entirely by firms in the Pontiac area, will serve some 11,000 members when it opens officially April 2.

Architectural highlights of the building include a unique, circular wing with a roof constructed of concrete.

Inside there are light beige and walnut paneled meeting rooms, a kitchen, coffee shop and a large round room with unusual lighting effects which contains a lobby and tellers' windows.

The credit union, founded in 1936, will move from its present location at 156 W. Huron St. to its new quarters March 31. The organization has owned its building on West Huron street for eight years. It will be sold.

Harry J. Woodman, treasurer-general manager, said the interior of the building will be fully decorated and furnished when visitors see it at tomorrow's open house.

However, landscaping, exterior painting and construction of a 150-car parking lot will be completed later this spring, he added.

The $400,000 price tag includes cost of the building, fixtures, furniture and 10-acre site on which it is built, Woodman said. Construction was started last June 2.

★ ★ ★

It was designed by the architectural firm of Harry M. Denyes Jr. Associates Inc., 615 Community National Bank Building.

Contractors were the Schurrer Construction Co., 2431 Pontiac Road, and Schultz Electrical Service, 1545 Opdyke Road, both in Pontiac Township, and Sylvan Plumbing and Heating Co., 2005 Orchard Lake Road, Sylvan Lake.

In Today's Press

Astrology	18
Church News	9-11
Comics	18
Editorials	4
Home Section	13-15
Obituaries	3
Sports	16-17
Theaters	5-6
TV and Radio Programs	23
Wilson, Earl	23
Women's Pages	8

'Ridiculous, Impractial'

Assail Con-Con Recess Idea

Hannah Wants Speedup First for Three Weeks

Says Too Many Feuds Over Political Matters Developing Now

LANSING (AP) — Constitutional convention delegates checked in a random sample have scoffed at a proposal to adopt an accelerated work schedule for the next three weeks and then go into a recess until after the November elections.

"Ridiculous and impractical" was the reaction of several delegates to the suggestion made yesterday by John A. Hannah, R-East Lansing, who declared:

"If this suggestion has merit, I hope it will prevail. If it is impractical, it should be rejected."

★ ★ ★

Hannah, who is president of Michigan State University, said he recognized that there were several disadvantages to the idea, such as the giving up of convention hall and the problem of restaffing the convention for the November session.

He indicated to newsmen he felt that too much political wrangling had developed on the floor during discussions of proposed new ideas for the constitution.

The convention could adopt an expanded work schedule, Hannah said, which would begin at 9 a.m. and end at 9:30 p.m., with breaks for lunch and dinner.

★ ★ ★

This would add up to 2½ hour sessions in the morning, afternoon and evening.

Delegates have been meeting for just two sessions a day, but another proposal being considered calls for three daily sessions on Tuesdays and Thursdays and two sessions on Mondays, Wednesdays and Fridays.

Hannah said the accelerated work schedule might enable the delegates to complete first reading consideration on all matters and possible second reading of the total constitution.

FINAL IN NOVEMBER

The third and final reading then would come in the month-long session beginning in November.

George Romney, R-Bloomfield Hills, who hopes to get the Republican nomination for governor, said he would not take a position on the proposal and would abstain from voting if it came up on the floor.

Peacemaker Huddles With Military

Still Lack Accord in Argentina

BUENOS AIRES, (UPI) — Military sources said today that a number of top army men have been arrested or relieved of their jobs, presumably in connection with the tense political situation in Argentina.

BUENOS AIRES, Argentina (AP)—Gen. Pedro Aramburu, a hero of the revolt that ousted dictator Juan D. Peron, strove today to keep peace in Argentina and preserve constitutional government.

The retired army general met in a three-hour predawn conference with top army, navy and air force commanders in an effort to mediate President Arturo Frondizi's latest crisis with his restless military.

The meeting ended without apparent agreement. Some of the participants expressed optimism, others said only that negotiations would continue.

Aramburu himself told reporters a solution always is possible if there is good will. He decided to go on TV and radio tonight to deliver a nationwide address dealing with the crisis.

★ ★ ★

Reliable sources said naval officers had told Frondizi that he must get out by 9 a.m. this morning, but this was categorically denied by Rear Adm. Jorge Palma, the navy chief of staff.

Rear Adm. Gaston Clement, the navy secretary, said on leaving the conference that Aramburu is continuing his efforts at mediation. Asked about the report the navy had handed Frondizi an ultimatum to get out, Clement replied that he knew nothing about it.

Rear Adm. Agustin Pena, the air force secretary, was noncommittal. Only Gen. Rosenda Fraga, the army secretary, said he was optimistic.

MOST ANTAGONISTIC

Persistent reports have pictured the navy leaders as the most antongonistic toward Frondizi. Earlier this week, they were said to have presented their army and air force colleagues with a blueprint for a three-man junta to take over the country.

Frondizi appealed to Aramburu to step in as peacemaker after military support of his shaky regime began waning in the wake of sweeping Peronist victories in National Assembly and provincial elections last Sunday.

The military ousted Peron in 1955 and is violently opposed to his return. But it is apparently split on how far it should go to present a Peron resurgence, whether to seek a constitutional solution or to seize the government.

★ ★ ★

Frondizi appeared to have made peace with the military earlier this week when he agreed to form a new coalition government with a half-civilian, half-military cabinet and to nullify the Peronist victories.

Frondizi named four new ministers Friday night, two from his own Intransigent Radical party and two from the small Christian Democratic party. But the major anti-Peron opposition, the Popular Radicals, thus far have adamantly rejected Frondizi's overtures.

Aramburu, provisional president in the post-Peron regime, huddled into the early morning hours with the three armed service secretaries and their top military commanders.

★ ★ ★

Upon emerging shortly before 4 a.m., Aramburu told reporters that all problems "have a solution when there is good will."

Conflict in Land Use Near Wisner Stadium

Clean Lines Form Pontiac Dream City

(Editor's Note — This is the third in a three-part series on the Pontiac General Development Plan, adopted by the City Commission in December. The plan will guide all the future development of the city. Public understanding of it is essential to its proper use and criticism, if any.)

By DICK SAUNDERS

Neatness is the key word in the dream city prescribed in the new Pontiac General Development plan.

We have seen already how neighborhoods are to be laid out in uncluttered units, how parks are to be planned in "systems," and how commercial activities are to be condensed into centers.

Industry, the city's greatest resource, will also be condensed to a large degree. There are currently more than 90 manufacturing plants in Pontiac.

★ ★ ★

The big change in industrial land use as outlined in the "dream" of city planners, is locating industries which complement each other in one general area and condensing heavy industry into specific areas.

Right now, the major heavy industry centers are Pontiac Motor Division, Fisher Body Plant and GMC Truck & Coach Division, but there are also small heavy industry areas scattered throughout the city.

In the "perfect Pontiac," there would be no scattered heavy industry. All heavy industry would be very near or adjacent to the three GM sites. Areas of light industry would, of necessity, be scattered.

★ ★ ★

Almost all light industrial areas would lie along or near railroad tracks.

EXPANSION TO NORTH

The plan recommends expansion of heavy industry north of Pontiac Motor Division in an area bounded by the north end of the plant, Grand Trunk Western Railroad tracks, Walton Boulevard and Joslyn Avenue.

Most of that land is vacant, a small part is now zoned residential. The site would not include Jaycee Park.

To the southeast of Pontiac Motor, the land bounded by

(Continued on Page 2, Col. 8)

The Salvation Army needs your household discards. For prompt, courteous truck pickup service call FE 8-9601.

Red China Hits U. S. for Grave Threat in Asia

Warns It Can't Remain Indifferent to Increased Viet Nam Aid

TOKYO (AP) — Red China charged today that stepped-up American military aid to South Viet Nam was a grave threat to peace in Southeast Asia and warned "no peace-loving country can remain indifferent."

Peiping's latest attack accused the United States of turning South Viet Nam into a living hell by "slaughtering patriots fighting for independence and freedom."

"The U.S. Air Force has taken a direct part in the war against the people of that region, and the United States has increased preparations for aggression in South Viet Nam and other regions of Southeast Asia," the broadcast declared.

★ ★ ★

U.S. Army helicopters with American crews have shuttled South Vietnamese troops into battle zones and U.S. pilots have accompanied South Vietnamese planes on strafing and bombing missions. U.S. officials insist, however, the American troops are noncombatants.

TAIPEI, Formosa (UPI)—Sixteen Communist Chinese MIG jets flew over Quemoy Island yesterday and Nationalist Chinese antiaircraft artillery fired at the planes, hitting one of them, a Defense Ministry communique said today.

★ ★ ★

Communist China "will struggle to the end to check U.S. armed aggression in South Viet Nam," declared the New China News Agency in a broadcast devoted to an editorial in the People's Daily Observer of Peiping.

It was the second time in a month that Red China sharply assailed U.S. efforts to bolster the South Viet Nam government's fight against the Communist Viet Cong guerrillas.

Peiping declared on Feb. 24 that U.S. aid to President Ngo Dinh Diem's pro-Western regime seriously affected the security of Red China and Communist North Viet Nam.

2 Die, Girl Hurt Critically in Smashup

Two Utica area men are dead and a Madison Heights girl was fighting for her life today at St. Joseph Mercy Hospital as the result of a fiery two-car collision last night in Avon Township.

★ ★ ★

Killed in the head-on crash shortly before 8:30 p.m. were Ralph J. Giordano Jr., 22, of 46810 Ryan Road, Utica, and Pfc. Joseph E. Krasinski, 23, a soldier from Pittsburgh, Pa., stationed at the Utica NIKE Missile Site.

Oakland Highway Toll in '62
20
Last Year To Date 19

Cynthia Biedzinski, 18, of 920 Harwood St., Madison Heights, a passenger in the car driven by Krasinski, was the only survivor. However her conditions was described as "very critical" today by hospital authorities. She suffered multiple fractures and internal injuries.

★ ★ ★

Oakland County Sheriff's deputies said Giordano was driving his fiberglass-bodied sports car at a high rate of speed on John R Road when it went out of control north of South Boulevard.

Giordan's sports car collided head-on with Krasinski's auto, burst into flames and exploded.

Wreckage from the fiberglass body was strewn about 150 feet along both sides of the road, police said.

The impact hurled both men from the cars and forced the engine of Krasinski's auto back into the front seat.

The Troy Fire Department was called out to extinguish flaming sections of the sports car and to wash burning gasoline from the roadway.

★ ★ ★

The car in which Miss Biedzinski was a passenger was not set afire. She was rushed to St. Joseph Mercy Hospital.

Both men were dead on arrival at the same hospital.

Wreckage After Crash

News Flash

PALM SPRINGS, Calif. (AP)—President Kennedy today allocated $10 million to help alleviate damage caused by recent floods in New Jersey.

County to Consider Analysts

To Eye 'Money Savers'

The possibility of hiring one or more research analysts in an effort to save money in Oakland County County government was taken under advisement yesterday by the ways and means committee of the County Board of Supervisors.

The committee reached its decision on further study after Probate Judge Arthur E. Moore recommended including $20,000 in the 1963 county budget to research social services.

An earlier request by the judge for $12,000 to hire a "director of research and program evaluation" within the probation department was chopped out of the tentative budget by the salaries committee.

Yesterday Moore contended that research on a broader scale would show much duplication of effort among the various social service departments.

He said he believed there is such duplication in separate investigations constantly being conducted by social welfare, aid to dependent children (ADC), friends of the court, health and probation departments.

"Another example of what a research analyst might do," said Moore, "would be to probe ADC as I tried to do to find out how many children being supported by the county are illegitimate; to find out if we might be supporting moral degradation" in the event any unmarried women are having children to qualify for more funds.

CALLS FOR AGENCY?

"Maybe we should have a social bureau of investigation to do away with any duplication in the investigative field, ways and means chairman David Levinson said in putting the matter over for further consideration.

Committee member Harry Horton, supervisor from Royal Oak, noted that budget requests for research personnel have been made by several departments and "Maybe it calls for an agency experienced in government that can research any problem."

A study of the proposed budget shows requests for five research personnel from three departments, representing additional salary requests totaling $42,650.

★ ★ ★

In addition to Judge Moore's request, the planning commission has asked for $7,000 for an analyst to research county operations as a whole, in relation to other counties, and $5,000 for a technician to assist the analyst.

The board of auditors is seeking an analyst in the personnel department (at $5,050) to study possible job duplication and an analyst in the budget department (at $6,600) to study programs for which funds are being asked.

★ ★ ★

'County Booster Needed in 1963'

Supervisor Describes Coordinator Post for Economic Development

By 1963 Oakland County is going to need an economic development coordinator, the County Board of Supervisors ways and means committee was informed yesterday.

In making the statement, Addison Township Supervisor Frank Webber urged the committee to include approximately $25,000 in next year's budget to hire the coordinator.

Webber is chairman of the miscellaneous committee which has as one of its duties the study of manpower and economic needs of the county.

★ ★ ★

He said the coordinator's first job would be to organize an economic development corporation so that businessmen here could apply for federal funds under the Area Redevelopment Act for industrial expansion.

Under the act, a corporation could qualify for up to 60 per cent federal backing in new business ventures in the county, said Webber. The act is intended to promote new business, creating additional jobs.

Other counties in the eastern states are way ahead of us in this respect, Webber said.

OFF FOR CAPITAL

Once the coordinator would get the corporation rolling, Webber added, he could be sent to Washington to seek government contracts for companies already set up here.

Webber told the committee that as miscellaneous chairman he has been encouraging area businessmen to set up an economic development corporation, "But the job of coordinator should be full-time," he said.

"Those contacted were interested in the idea of forming a corporation, but none took the initiative."

★ ★ ★

Webber's proposal received much initial support among ways and means committee members. Chairman David Levinson agreed "we should put some money aside for economic development."

"The sooner the better," Webber added.

The committee agreed to consider his proposal at length later on in the current 1963 tentative budget hearings.

When Webber asked the committee to reconsider a $1,000 allocation for advertising ski resorts in the county next year and raise it to $1,500, members not only agreed unanimously but upped the figure to $2,000.

Members quickly agreed that the booming tourist attraction is bringing a good deal of new money and taxes into the county and warrants even more advertising.

Rhode Island Lass Wins Over 51 to Be Junior Miss

MOBILE, Ala. (AP) — A pretty, dark-haired New Englander who is fond of sports wears the crown of America's Junior Miss for 1962.

Jean Leslie Allen, 17-year-old daughter of a pediatrician at Provicence, R. I., was chosen last night from among 51 high school seniors from every state and the District of Columbia.

Tears welled from her blue eyes as the colorful robe was wrapped about her shoulders and the crown placed on her head. Her first thought after she was named?

"That $6,000 scholarship," she said.

The scholarship is good at any college she selects.

First runnerup was Glenellen Cooper, 17, of Garden Grove, Calif. she won a $4,000 scholarship.

River Rouge Wins Crown Again, 69-36

Special to The Pontiac Press

EAST LANSING — Peerless River Rouge won its second consecutive state Class B basketball championship and fifth in the last nine years today by racing to a 69-36 victory over East Grand Rapids before 11,887 fans at Michigan State University's Jenison Field House.

After being limited to a 13-12 first period edge and a 30-21 lead at halftime, Rouge blew the game wide open with a 21-7 bulge in the third quarter for a 51-28 cushion entering the final stanza.

Rouge then coasted home and substitutes played the last three minutes.

Ken Wilburn rifled 26 points to pace Rouge to its amazingly easy triumph. Bill Moser netted 10 for outclassed East Grand Rapids.

Performs Hat Trick

ST. LOUIS (UPI)—Joe Hrdlicka, restaurant man and entertainer, has 1,000 hats with which to do his acts. He sings and plays the accordion, always swapping hats to identify the melody.

The Weather

FULL U. S. WEATHER BUREAU REPORT

PONTIAC AND VICINITY — Cloudy this morning becoming partly cloudy with little change in temperature this afternoon, tonight and Sunday. High today 45, low tonight 35, high Sunday 46. Winds light and variable today and tonight.

Today in Pontiac
Lowest temperature preceding 8 a.m. 34
At 8 a.m.: Wind velocity 3 m.p.h. Direction: Northeast.
Sun sets Saturday at 6:50 p.m.
Sun rises Sunday at 6:29 a.m.
Moon sets Sunday at 8:54 a.m.
Moon rises Saturday at 11:09 p.m.

Downtown Temperatures

6 a.m.	35	11 a.m.	42
7 a.m.	34	12 m.	44
8 a.m.	35	1 p.m.	45
9 a.m.	37	2 p.m.	47
10 a.m.	41		

Friday in Pontiac
(As Recorded Downtown)
Highest temperature 47
Lowest temperature 33
Mean temperature 40
Weather—Cloudy

Highest and Lowest Temperatures This Date in 50 Years
40-19 1910 3 in 1886

One Year Ago in Pontiac
Highest temperature 49
Lowest temperature 34
Mean temperature 51.5
Weather—Cloudy, sun in afternoon

Friday's Temperature Chart

Alpena	40	34	Kansas City	60	43
Escanaba	37	18	Los Angeles	62	49
Houghton	36	24	Miami Beach	86	70
Marquette	41	35	Milwaukee	36	28
Pellston	41	14	New Orleans	71	43
Traverse C.	39	30	New York	58	34
Albuquerque	62	23	Omaha	51	36
Bismarck	35	29	Phoenix	64	41
Boston	40	34	Pittsburgh	48	36
Chicago	39	34	Salt Lk. City	41	28
Denver	46	29	S Francisco	55	48
Detroit	46	34	S. Ste. Marie	42	24
Duluth	31	27	Seattle	48	43
Fort Worth	77	55	Tampa	69	55
Jacksonville	68	52	Washington	58	39

Snow Depths
Alpena 14 inches Marquette 14 inches
Escanaba 6 inches Pellston 12 inches
Houghton 16 inches Traverse C. 4 inches

Data From U.S. WEATHER BUREAU

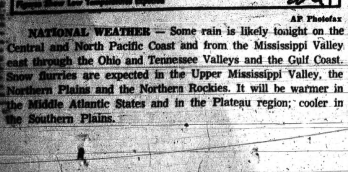

AP Photofax

NATIONAL WEATHER — Some rain is likely tonight on the Central and North Pacific Coast and from the Mississippi Valley east through the Ohio and Tennessee Valleys and the Gulf Coast. Snow flurries are expected in the Upper Mississippi Valley, the Northern Plains and the Northern Rockies. It will be warmer in the Middle Atlantic States and in the Plateau region; cooler in the Southern Plains.

Pontiac Press Photo by Reba Heintzelman

LIKE REAL—Birmingham station master Harry J. Wichman watches as Charles Bopp adjusts a scale-model train on a viaduct "near" Birmingham. A unique club of Oakland County men meets weekly in a specially cleared room over the lobby in the Birmingham depot to build and run trains.

Miniature-Train Men Sing 'Been Workin' on Railroad'

By REBA HEINTZELMAN

A streamlined steam engine pulled out of the Grand Trunk depot in Detroit right on time—11:22 p. m., and raced along the tracks headed for points north and west.

Whizzing past lumberyards in Berkley, it "coaled up" in Royal Oak, took on a load of passengers in Birmingham and continued north.

It's bell clanging and steam belching from its fat chimney, the engine screeched to a halt in the Pontiac depot.

Some 30 Oakland County men watched the miniature train with interest, clocking its miles-per-hour.

Looking for any flaws along the many miles of track, in a room over the main lobby in the Birmingham depot, the South Oakland County Railroad Club members worked quietly together.

A gigantic and complicated maze of wires hidden under the handmade tracks is checked and rechecked every Friday night as members — strictly male — meet and discuss new phases of railroading.

One of the most unique features of this hobby is that every community from Detroit to the end of the Grand Trunk railroad line near Durand has been built to scale.

(The Pontiac-to-Durand line was "wired out" when that stretch was terminated several years ago).

TREES AND BARNS

Between the settlements, there is beautiful handmade scenery — exactly like it is along the real tracks. Delicate trees, bushes, houses, barns and business places are passed as the flying trains speed by.

★ ★ ★

Up on the south wall of the high-ceiling room, a clock—cut to scale—runs six minutes to their hour. If it takes 30 minutes to go from Detroit to Birmingham, the little clock hands spin around "to scale," thus telling their engineers how many miles per hour the train is traveling.

In order to reach one end of the line to the other, it was necessary to build a series of three underpasses, which is one of the most intricate and perfectly constructed jobs in the room.

Every train—and there are many—can be run from four big control boards on a balcony at one end of the room. When members are not busy building new bridges, laying ties or repairing wires, they have fun from the balcony.

★ ★ ★

There are several individual control boards beside each community that can be manipulated from the main floor. These boards flip up and over the tracks for easy repair work.

★ ★ ★

According to secretary Charles Bobb, the 7-year-old club welcomes new members "from 18 to 118," but it takes plenty of patience and a love of railroading to be in their dedicated membership.

Senate Session Aims at Poll-Tax

1st Saturday '62 Callup to Shoot at Opposition to Antilevy Amendment

WASHINGTON (AP)—The Senate met in its first Saturday session of the year today in a continuing effort to wear down Southern foes of an antipoll-tax amendment to the Constitution.

When the session started at 9 a.m., only five of the 100 senators, and Vice President Lyndon B. Johnson who was presiding, were present in the chamber. But a token demand that more senators be summoned was dropped as part of the polite maneuvering on both sides.

★ ★ ★

Senate Majority Leader Mike Mansfield, D-Mont., obtained unanimous consent for another 9 a.m. session on Monday, the fifth straight day the Senate has been called on to meet three hours ahead of the normal noon starting time.

★ ★ ★

Mansfield admittedly had no hope of getting any votes today. Only more speeches by the Dixie forces were in prospect. Sen. James O. Eastland, D-Miss., led off.

★ ★ ★

Sen. Lister Hill, D-Ala., first suggested the absence of a quorum. The clerk began calling the roll, but within five minutes Mansfield got unanimous consent to have the quorum call vacated.

Had the Southerners objected to calling off the quorum call, it would have had to continue until a majority of the 100 senators put in an appearance.

Three Bandits Invade Home

Terrorize Wife and Daughter of Lake Orion Auto Dealer, Get $31

A bandit, masked in a blue plastic bag, and two companions early this morning robbed the home of Lake Orion Chevrolet dealer Lewis Hanoute and terrorized his wife, daughter and the daughter's boy friend.

The 21- to 25-year-old hoodlums got only $31.50. They forced their way into the home at 204 O'Connor Street when Mrs. Hanoute answered the door at 12:30 a.m., threatened Mrs. Hanoute with a pistol and bound and gagged her.

When the daughter Patricia, 17, and her escort Glen Rabdeau, 18, of 225 High St., Pontiac, came home at 12:45, she was put in her bedroom where her mother was held. Rabdeau was tied to a stairway railing.

★ ★ ★

The robbers spent 20 minutes in the house and were believed to have escaped in a Ford car with a noisy muffler, police said.

★ ★ ★

Police were called after Rabdeau freed himself by wearing out a long shoelace with which he had been bound.

Hanoute was not home at the time.

Bids Low on I-75 Facilities

LANSING (AP)—Ted Wolff Jr. of Ann Arbor submitted the low bid of $37,500 for construction of safety rest area facilities on I-75 freeway south of Monroe, the State Highway Department said today. Three bids were submitted.

Giddings Road Bridge May End Up Nowhere

State Highway Department engineers have made plans to build what may someday be called "the bridge to nowhere."

In ten years it could possibly go no place, connect nothing and serve naught.

The $78,619 bridge probably will be built starting late next month to connect Giddings Road on either side of the new I-75 (Chrysler) Freeway.

Only one problem: Giddings will end at the freeway if and when the proposed county major jet airport is built.

★ ★ ★

Giddings presently runs from Perry Street in northeast Pontiac to Waldron Road in Orion Township, a distance of about 4½ miles. I-75, which cuts Giddings into two nearly equal parts, forms the southern boundary of the proposed airport and, hence, would eliminate all of Giddings north of the freeway.

Plans for the airport, approved by the Board of Supervisors, are now in the hands of Federal Aviation Agency officials, pending aproval. If okayed, the airport probably would be built in about ten years.

Highway department spokesmen say they can't afford to junk plans for the Giddings overpass for several reasons.

NOT CONVINCED

First of all, they consider the airport idea too "iffy." They aren't convinced it ever will be built.

Secondly, "no overpass" would mean "no safety" at the intersection, spokesmen say. Commented one:

"If we didn't build an overpass there and somebody was killed in an accident . . . well, how can you put a price tag on a life?"

★ ★ ★

Actually, highway department officials claim they have only two alternatives: Build an overpass or close Giddings.

To close Giddings would mean to welch on an agreement made with the County Road Commission, they say.

A contract for the construction of the Giddings overpass was let more than a year ago, before airport plans were revealed. Planning for the bridge goes back at least two years.

Mackie Puts 'Its' on New Constitution

State Highway Commissioner John C. Mackie said last night he would urge a vote against the new state constitution if it contained provisions he claims would "put the highway department out of business."

★ ★ ★

Mackie was speaking at the 82nd annual convention of the Michigan Engineering Society at Cranbrook School, Bloomfield Hills.

He was referring to a con-con committee proposal which he says would:

(1) — Take determination of necessity in condemnation of land out of the hands of the highway department and require a civil court hearing in first instance. (This he said might add from six months to three years to construction time).

(2) — Require the department to pay a land owner in full and obtain complete title transfer before starting any road construction. (He saw another delay of a maximum two to three years in this.)

(3) — Permit proximity damage suits from anybody who could claim he was inconvenienced by a new superhighway. (Such suits, Mackie said, could cost as much as this year's state highway program itself.)

★ ★ ★

The committee proposals, which have yet to be approved by the constitutional convention as a whole, Mackie said, would "put the highway department out of business first, and the county road commissions would feel the pinch later."

Rochester Man Named to Genesee GOP Post

Donald E. Bishop of 1816 Ansal St., Rochester, has been named to the Republican party's new post of full-time executive secretary in Genesee County.

Bishop, 29, former bank branch manager in Dryden, is moving up from his party position as campaign director for Avon Township, which he took over only last month.

No replacement for the campaign director's job has been named.

Novi Recount Fails to Help Candidate

The votes were counted again last night in the Village of Novi, and defeated council candidate Herbert Koester, 56, of 42750 W. Eight Mile Road was still a loser.

Deputy Clerk Mrs. Clarence Stipp said the 21-vote margin, by which Koester had lost, was found correct by the Village Recount Board and the Village Election Commission.

★ ★ ★

Completion of the recount now permits the seating of victorious candidates Ray Harrison, Donald Young and J. Philip Anderson.

Lawyer Says Eichmann Had Many Heart Attacks

JERUSALEM (UPI) — Adolf Eichmann's lawyer said today the convicted Nazi mass murderer, now making his final court appeal from an Israeli death sentence, has suffered frequent heart attacks.

Dr. Robert Servatius told UPI in an interview that the attacks each lasted from 15 to 20 minutes.

C. of C. Aids Publication

The Pontiac Area Chamber of Commerce is currently cooperating with the Michigan Manufacturer and Financial Record in the preparation of its 11th edition of The Directory of Michigan Manufacturers, scheduled for publication this June.

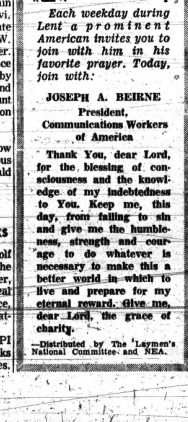

Each weekday during Lent a prominent American invites you to join with him in his favorite prayer. Today, join with:

JOSEPH A. BEIRNE
President,
Communications Workers of America

Thank You, dear Lord, for the blessing of consciousness and the knowledge of my indebtedness to You. Keep me, this day, from failing to sin and give me the humbleness, strength and courage to do whatever is necessary to make this a better world in which to live and prepare for my eternal reward. Give me, dear Lord, the grace of charity.

—Distributed by The Laymen's National Committee and NEA.

The Day in Birmingham

Near Eastern Missionary to Speak at Area Church

BIRMINGHAM — A missionary who has served in the Near East the last 13 years will be the guest speaker April 1 at the Congregational Church.

★ ★ ★

Rev. C. Robert Avery, director of the Publications Department of the Istanbul Mission of the United Church Board for World Ministries, will speak at the 9:30 and 11 a.m. services.

His sermon will be "Jonah and Protestant Missions."

The publications department of the denomination's mission publishes religious and secular books in Turkish for adults and children.

Rev. Avery said that while there is a high degree of literacy in Turkey, it has only been in the last decade that millions of Turkish people have learned to read.

★ ★ ★

One of the mission's pioneer projects, he said, is the publication of simple books for those who have just learned to read.

A pancake breakfast will be sponsored April 1 by mothers of children at Holy Name School to raise funds to further the closed circuit television program at the school.

★ ★ ★

The breakfast, to be served from 9 a.m. to 1 p.m., will be held at the Knights of Columbus Hall, Southfield and 13-Mile roads.

Marvin B. Cline has been reelected to his fifth consecutive term as president of Beverly Hills Village. Hugh G. Allerton Jr. was named president pro-tem.

Charles E. Lewis of 272 Hawthorne St. has resigned from the Birmingham Board of Zoning Appeals.

Lewis said his plans for the coming year would prevent him from attending the board's meetings regularly.

The Birmingham Exchange Club has received permission from the City Commission to hold its annual tooth brush street sale April 28.

Proceeds from the sale are used by the club to promote youth activities in the area.

Mrs. Marion E. Danziger of Birmingham is to appear in Oakland County Circuit Court April 2 for arraignment in the embezzlement of more than $5,000 from the Birmingham YMCA Branch.

Mrs. Danziger, 54, was bound over for trial yesterday by John C. Emery, Birmingham municipal judge.

Mrs. John J. Miller

Service for Mrs. John J. (Anna E.) Miller, 84, of 1981 Graefield Road, will be 10 a.m. Monday at the Bell Chapel of the William R. Hamilton Co. Burial will be Tuesday in Hart.

Mrs. Miller died Thursday at the Avon Center Hospital, Avon Township, following a brief illness.

She was a member of the Metropolitan Methodist Church, Detroit.

Surviving are a daughter, Mrs. R. J. Fleming of Birmingham; a son, Otto J. of Syracuse, N.Y., and five grandchildren.

Clean Lines Form Pontiac Dream City

(Continued From Page One)

Montcalm, Joslyn, Glenwood and East Kennett Road may be used for heavy industry in future years. It is now largely commercial and residential.

Heavy industry expansion is also indicated from Fisher Body Plant south to Montcalm between Pontiac Motor on the east and Baldwin Avenue on the west.

The only other area not used for heavy industry now, but earmarked for it in the future, is east of the GMTC plant between the railroad and Opdyke Road.

These are the only heavy industry areas in the "perfect Pontiac."

As for light industry the plan sets aside two major areas for use:

FOR LIGHT INDUSTRY

One is a large area directly north of GMTC, bounded on the South by South Boulevard, west by East Blvd., north by railroad tracks and Murphy Park and east by Opdyke Road. This land is tabbed for a vast, well-planned warehousing function in the future. The area is now vacant.

The other is a long, rectangular area from about Wisner Stadium northwesterly to Telegraph Road, bounded on the west by the Grand Trunk tracks, the east by Oakland Avenue and the South by Cass Avenue. Much of this is now vacant. Some is used commercially.

Another is the area from the proposed loop road northwesterly to Johnson Street and bounded on the west by Cass and east by Oakland. Much of this is now residential.

★ ★ ★

Planners also see the area from Orchard Lake Avenue, south to Franklin Road, between Bagley and the railroad tracks, for light industrial use, as well as the east side of S. Woodward where there are no current commercial establishments.

Many property owners now next to light industry areas such as junk yards may see these transformed into parks or residential subdivisions.

★ ★ ★

Efforts will be made to separate industry from residential areas. Planners will insist on adequate buffer zones between industry and adjacent commercial or residential areas.

FACILITIES TO EXPAND

Public service facilities will expand. The future Pontiac will have at least eight branch fire stations. It now has four.

Residents should see branch fire halls at Walton and Baldwin, on Walton west of Perry, on East Boulevard north of South Boulevard and South Boulevard at Bagley.

Future generations may well go to the neighborhood shopping center to borrow a library book. Pontiac should have five additional modern branch libraries and planners recommend they be built in shopping centers where possible.

A large segment of the Clinton River in downtown Pontiac may be enclosed in a vast tunnel. Other portions may be widened and beautified. Both moves will improve Pontiac's storm sewer system.

Future residents may live on the city dump. When these lowlands are filled, development will follow. All garbage and refuse may be dumped in a huge public incinerator.

The water supply, sewage treatment facilities and traffic movement of this dream city are already current news items.

The water distribution system will be revamped, a pumping and storage plant built and Detroit water in the kitchen tap by the end of 1963.

A new $3.2-million sewage treatment plant is to be opened this summer. The loop road around downtown Pontiac will begin next fall. The city will be skirted by freeways and some major streets will become one-way feeders to a vast "freeway" system.

Planners say it will all take much time, hard work, and public acceptance. The whole dream, they expect, may never come true.

But, they add, part of it already is a reality.

Summit Confab Basis Lacking

High U. S. Officials at Geneva Say Positive Points Fail to Appear

GENEVA (UPI)—High U.S. officials said today the fruitless Berlin and nuclear test ban talks here have failed to produce any positive basis for a summit conference in the spring.

★ ★ ★

Some of them, however, acknowledged that increased tension or a deepening of the cold war crisis might persuade President Kennedy to meet Soviet Premier Nikita Khrushchev in the "national interest."

Many other diplomats at the 17-Nation Disarmament Conference — Westerners and neutrals alike — said they were convinced the tide of events was pushing Kennedy inevitably toward such a top-level session.

The Communists were discussing the subject. But Western officials expected Khrushchev to relaw his drive for a summit meeting with Kennedy and British Prime Minister Harold Macmillan as a result of the bitter and continuing East-West deadlock on all major cold war issues.

ONE DIM HOPE

There remained but one very dim hope for any progress at all here on Berlin before Secretary of State Dean Rusk returns to the United States Monday evening or Tuesday.

Rusk planned a final session sometime this weekend with Soviet Foreign Minister Andrei Gromyko on the Berlin crisis.

He wanted to make one more effort at this time to determine whether Russia was irrevocably opposed to any tension-easing new arrangements to govern allied access to the Communist-encircled Western sector of Berlin.

Victim's Widow Fails in Suit Against RR

A widow seeking $100,000 for the death of her husband in a truck-train accident more than three years ago lost her case in Circuit Court yesterday.

Judge William Beer ruled there was no cause for action against the defendant, Grand Trunk Western Railroad Co., in a suit filed by Mrs. Donald W. Chambers.

Mrs. Chambers' husband was killed in December 1958 after a county dump truck he was driving was struck by a Grand Trunk train at a crossing.

★ ★ ★

Judge Beer found the railroad negligent in the case but said the dead truck driver contributed to negligence by failing to come to a proper stop at the crossing.

MAKE OVER PAGES ONE COLOR

YOUR EASTER PORTRAIT COUPON

VARDEN STUDIO

23 E. Lawrence St. FE 4-1701

Beautiful 8x10 Oil Tint Portrait

Hair, face and eyes will be colored to likeness.

with 95¢ and this coupon

If coupon is used by April 20, '62, your name will be entered in contest for 16 x 20 lifesize color portrait, complete with frame. (to be notified May 15)

PORTRAIT This Coupon 95¢ and entitles bearer to be photographed and from proof of their choice, receive a lovely 8x10 portrait.

One per family. No appointment necessary.

Adults, groups slightly higher. Children must be accompanied by parents.

BUY NOW . . . PAINT LATER!

GLIDDEN SPREAD SATIN PAINT

Regular $6.49 Gal.

SPECIAL for MON., TUE., WED. ONLY! $4.59 GAL.

McCANDLESS

11 N. Perry St. FE 4-2531

SEE PAGE 14

Free Silver Cleaner

"Works Like Magic"

WITH EVERY PURCHASE

at

PONTIAC PAINT

19 S. Perry Street

FE 5-6184

WKC'S MONDAY SPECIAL

NEW 1962 ADMIRAL THIN MAN Portable TV Including FREE Rollaway Stand

$118

NO MONEY DOWN

Slim lightweight portable TV with 153-sq.-in. of viewable picture area. 17,000 volts of picture power. Aluminized 100° Tube. With trade.

Get this TV base FREE Reg. $12.95 value

WKC 108 N. SAGINAW FE 3-7114

MONDAY ONLY!

COAT AND SUIT RIOT!

Values to 39.99

$19 Just Charge It

Showroom sample, style show models. One-of-a-kind styles. Sizes 6 to 44. Come Early—Monday!

GEORGE'S

74 N. Saginaw Near Huron St

ATTENTION LADIES . . .

Shop in Your Car at

DixieDairy

49 N. Telegraph Rd.

Midway Between Tel-Huron and Pontiac Mall

Homogenized Vit. D MILK 39¢

4 or more 38c ½ Gal. GLASS

Bring this ad and get ONE FULL PINT of HALF and HALF for only 19¢

These low prices good thru March 28

Complete Line of Dairy Products and Ice Cream

SUPER KEM-TONE

Complete Selections of All Colors

Regular $6.59 $3.69 gal.

KEM-GLO

— REGULAR —

Gal. $9.69 Qt. $2.92

— SPECIAL —

Gal. $7.79 Qt. $2.29

These low discount prices good Saturday, March 17 through Saturday, March 24, 1962.

Telephone FE 4-0242

HUDSON'S Friendly Corner DISCOUNT

At the Intersection of Baldwin and Walton Blvd. Next to Atlas Market

Open Monday 9 A.M. to 9 P.M.

All Other Weekdays 9 A.M. to 6 P.M.

Sunday 10 A.M. to 3 P.M.

PROFESSIONAL DRY CLEANERS

30 Years Dependable Service

For over a quarter of a century Huron Cleaners has been giving Quality Dry Cleaning at greater savings! One trial will convince you of the better cleaning and lower price!

"A Heap o' Cleaning for a Wee Bit o' Money"

COUPON SPECIAL

SHIRTS LAUNDERED 3 or MORE 19¢ EACH

• Deluxe Finish
• Individually Cello-Packed with Dry Cleaning Orders of $1.00 or More
• CASH and CARRY WITH COUPON

MON. — TUES. — WED.

• Men's Suits
• Ladies' Coats or Plain Dresses

Professionally dry cleaned, spotted and deluxe finish all for only . . . 90¢

• Men's Trousers
• Ladies' Plain Skirts

Professionally dry cleaned, spotted and hand finished. 50¢

Try our Econ-O-Clean and Wear Service — Cheaper than coin-operated cleaning!

HURON ECON-O DRY CLEANERS and SHIRT LAUNDERERS

944 WEST HURON ST. FE 2-0231

Just Opposite Huron Theater and A&P Store

½ Block West of Tel-Huron Center

Insured and Guaranteed Dry Cleaning In Our Own Modern Plant

SHOPPER STOPPERS

BUY NOW and SAVE

Outstanding Values for Early-in-the-Week Shoppers!

SPECIAL . . . Mon., Tue., Wed. Only

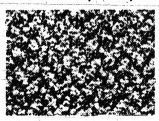

9 x 12 CONTINUOUS FILAMENT NYLON CARPET

Regular $108.00

NOW Only $69.95

McCANDLESS

11 N. Perry St. FE 4-2531

Introductory

• SPECIAL •

Reg. $12.50

Permanent $8.50

ONE WEEK ONLY, March 27-31

Expert Stylists:

• Carol Meyer
• Julia Lucia

WE COME TO YOU

If you're in the Hospital, or having a special party, or getting married — JUST CALL US

Tinting, bleaching expertly done. We'll curl up and dye for you!

Betty Pardon: NEW OWNER

WINNER of Free Shampoo and Set

Dawn Coffey

3896 Beachgrove

Pontiac

Mary's BEAUTY SHOP

FE 8-3701 2407 Elizabeth Lake Rd.

TRADE FAIR SUPER-SAVINGS FOR SUNDAY—MONDAY—TUESDAY ONLY!

FROM OUR DISCOUNT TOY DEPARTMENT

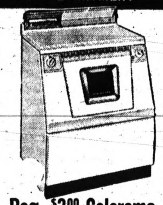

Reg. $3.00 Colorama Copper Washer-Dryer Combination

3 DAYS ONLY 69¢

As Advertised on

SOLAR ORBIT Reg. 1.50 99¢

ELECTRICAL SUPPLIES

ROMEX CABLE, 14.2	2½¢ ft.
ROMEX 14.2 WITH GROUND, FT.	3½¢
ROMEX CABLE 12.2, FT.	3¢
ROMEX STAPLES, Pkg.	29¢
OUTLET BOX WITH CONNECTION	25¢
SWITCH BOX WITH CLAMP	25¢
SINGLE POLE TOGGLE SWITCH	19¢
TOGGLE SWITCH WITH "T" RATING	29¢
CIRCUIT TESTERS	59¢
EXTENSION CORD WIRE Brown or Ivory, FT.	3¢

WESTINGHOUSE STEAM and DRY IRON $8.88

SUPER KEM-TONE LATEX PAINT

NO LIMIT No Dealers ALL COLORS $3.69 GAL.

GENERAL LATEX WALL PAINT

3.95 GAL.

WITH EACH GALLON OR MORE

PAN and ROLLER SET 39¢

FAY-BARKER HARDWARE

79 S. SAGINAW ST.

We Give Holden Red Stamps

SPECIAL

Monday—Tuesday—Wednesday

SAVE

BRAND NEW SWIVEL-TOP CLEANER

Only $34.88

LOW, LOW PRICE INCLUDES ATTACHMENTS!

Non-Kinking Hose — Power-Packed Motor

King-Size Disposal Bag — Quality Construction!

BUY NOW . . . QUANTITIES ARE LIMITED!

The Good Housekeeping Shop of PONTIAC

51 West Huron Open Monday and Friday 'til 9 P.M. FE 4-1555

5¢ CANDY BARS 6 for 19¢

All Popular Brand CIGARS AT DISCOUNT PRICES!

TRADE FAIR DISCOUNT CENTER

1108 WEST HURON STREET—3 Blocks West of Telegraph Rd.

Open Daily 9 A.M. to 9 P.M.—Sundays 10 A.M. to 3 P.M.

Bad Taste to Brag of Promotion

By the Emily Post Institute

Q. My husband has just been made vice president of his firm and of course I am very proud of this. I have been telling the good news to our friends and acquaintances as I see them.

My husband objects to this and considers it in very bad taste because he feels it is bragging. I think it is only natural to want to tell this to our friends and that he is being overly modest. I would appreciate your views on this matter.

A: You would naturally and properly tell a few of your intimate friends of your husband's promotion, but to broadcast it to every one you see would not be in good taste, and the news itself of very questionable interest to most of them.

★ ★ ★

Q. When seated at a table in a crowded restaurant with someone who is a stranger, is it considered rude to read one's newspaper or a book in the presence of this other person? I know it is not good manners to read at table when others are present, but does the fact that the other person is a stranger, alter the rule?

A: If the table is small and your large newspaper may possibly disturb your table companion, you should not read it. There is, however, no reason why you may not read a book.

★ ★ ★

The Emily Post Institute offers readers booklets on a variety of subjects. To obtain a copy of the booklet entitled "The Bride's Trousseau," send ten cents in coin and a self-addressed, stamped envelope to the Emily Post Institute, care of The Pontiac Press.

Students and Teachers to Exhibit Work at Bloomfield Art Associations Show

Tammis Perkins of Hilltop Drive is engaged in one of her favorite pastimes—sculpturing. The seventh grader from Milford Junior High School is among those who have entered their works in the Bloomfield Art Association's exhibition. Another specialty of Tammis is painting people. The daughter of Mr. and Mrs. Robert Perkins, she has already decided to take up commercial designing in the future.

Students and teachers alike will exhibit their work in the Bloomfield Art Association's annual "Masters and Apprentices" show opening Sunday.

★ ★ ★

Highlighting the afternoon will be a reception for students, their families and friends from 2 to 6 p.m.

Among localities displaying their achievements in the show containing oil paintings, water colors, drawings, sculpture, enameling and metal work produced by the more than 250 students now enrolled in classes will be Mrs. A. E. Kohn of Garland Avenue, Linda Sutton of Emerson Avenue and Tammis Perkins of Hilltop Drive.

The exhibit will be at the Birmingham Arts Center, the art association's headquarters, at 1516 S. Cranbrook Road, where the classes meet.

Three recent works by each of the art association's nine award-winning instructors will be on display in a separate gallery area.

The "masters," who devote time to creativity as well as teaching, are Betty Conn, Albert Mullen, Barbara Broock, Carolyn Hall, Dorothy Siddall, Svea Kline, Mildred E. Williams, Mary Jane Bigler and Kathleen Birch.

Each of the "apprentices," who range in age from 6 to 66, will be assisted by his instructor in selecting one best work from his 1961-62 class sessions for the exhibition which continues through April 22.

★ ★ ★

The public may view the works from 2 to 5 p.m. daily, except Monday.

Enrollments in art, sculpture and other classes hit a record high during the current season, according to the association.

The educational achievment was facilitated by the move last spring from smaller headquarters to the former Birmingham sewage treatment plant, which the association converted into an arts center.

Pontiac Press Photos

"Spring Romance," though a favorite of Mrs. A. E. Kohn of Garland Avenue, is a painting which hangs among her others at home. A former art teacher, Mrs. Kohn, for whom art is no longer just a hobby but "a part of her life," has entered "Mexican Madonna" in the Bloomfield Art Association's annual "Masters and Apprentices" show opening Sunday. Mrs. Kohn specializes in flowers and landscapes.

Both Linda Sutton's charcoal sketch of her instructor Betty Conn and a sculptured horse's head in clay have been set aside by her teacher for the "Masters and Apprentices" show sponsored by the Bloomfield Art Association. Here Linda sketches more of her favorites—people, animals and landscapes—during school hours at Bloomfield Hills Junior High where she is a ninth grader. The daughter of Mr. and Mrs. Max C. Sutton of Emerson Avenue has hopes of being an art teacher.

Nuptials Performed in Detroit

A dinner reception for 1,000 guests in the Slovanian National Hall, Detroit, followed the vows of Lenuta Frasie of Detroit to Eli Poponea, son of the Tom Poponeas of Mt. Clemens Street. Father Glicherie Moraru performed the ceremony in St. Trinity Romanian Orthodox Cathedral, Detroit.

Daughter of the Thomas Frasies of Sebis, Romania, the bride was given in marriage by her uncle, John Mihaiu, Detroit. Mrs. Frasie was here for the wedding.

★ ★ ★

With her gown of white Italian lace, styled with cathedral train, the bride wore fingertip silk illusion veiling. She carried white orchids, stephanotis and lillies of the valley.

Matron of honor, Mrs. John Nan, Southfield, appeared in mint green chiffon. Sandra Scorobetz, Nancy Kerezsy and Mary Jo Koren, Waterford, Janet Bondy and Gloria Motoc, Detroit and Diana Mace, Dearborn, wore apricot chiffon. They carried tea roses and lillies of the valley.

The bridegroom, formerly of Boita, Romania, had John Nan for his best man at the March 10 ceremony. Ushers were George Stancin of Union Lake, Peter Mace of Dearborn, George Motoc, Thomas Poponea, Nick Preda and Dan George.

Sylvia Ioanu was flower girl and her brother Nicky carried the rings.

Hyvarinen-Proctor Vows Heard Friday Evening

Candlelight vows of Margaret Ann Proctor to Jacob A. Hyvarinen were spoken beneath an arch of lemon leaves and gladioli Friday evening in the First Assembly of God Church. The Rev. Arnold Hashman officiated.

★ ★ ★

Dr. and Mrs. Bruce Proctor of Lake Angelus and the Charles Hyvarinens of Brimley are parents of the bridal couple who received guests in the church parlors.

Pearl-frosted Alencon lace accented the bride's gown of white peau de soie styled with bustle back and cathedral train. A pearl tiara secured her silk illusion veil and she held yellow-throated white orchids and stephanotis.

Mrs. Conrad Proctor, Ann Arbor, her sister-in-law's matron of honor, and bridesmaids Beatrice Hyvarinen of Oscoda and Carol Smith, appeared in identical light green silk organza and carried yellow roses. Sherry Proctor, Ann Arbor, was flower girl.

MRS. JACOB A. HYVARINEN

BROTHER BEST MAN

Rudolph Hyvarinen of Brimley was his brother's best man.

Seating guests were Dr. Conrad Proctor, Herbert Weidman, Chris Hansen of Royal Oak and William Luke of Clawson.

The new Mrs. Hyvarinen, a graduate of Wheaton College, Wheaton, Ill., teaches at Daniel Whitfield School. Her husband, an alumnus of Michigan State University, teaches at Hazel Park Junior High School.

After a honeymoon at Niagara Falls, they will be at home in Pontiac.

Green cymbidium orchids accented Mrs. Proctor's beige peau de soie jacket dress worn with beige satin shoes. The mother of the bridegroom chose green taffeta and wore long gloves and a corsage of yellow cymbidium orchids.

Discusses Waywards

Frances Willard Unit of the Women's Christian Temperance Union heard George Coronis, Oakland County Youth Assistance Bureau, discuss "The Pattern and Causes of Juvenile Delinquency" at Wednesday's meeting.

★ ★ ★

Mrs. Sophia Sulz spoke on "Conversion From The Heat," and Rev. Lola Marion gave the opening devotions on "We Owe Our Debtor."

Mrs. Bonnie Hyde closed the session with prayer. Next month's meeting will be at the Richard Avenue home of Mrs. Sulz.

Four Square Club Enjoys Social Hour

Four Square Club, Order of the Amaranth, met at the home of Mrs. John Balch on Liberty Street. Members enjoyed a social hour following a short business meeting Tuesday evening.

Mrs. Albert Kugler will open her home on Roselawn Drive for April's meeting.

Women's Section

Students Receive Awards

Hard Work Honored at U. of M.

BY SHARON WARREN
Campus Correspondent

The hard work which some students have exhibited at the University of Michigan is receiving recognition. The news centers around achievements and awards.

Thirty-nine Michigan college students, including 20 from the University of Michigan, are among 1,058 who will receive Woodrow Wilson Fellowships, one of the nation's top honors, given by that foundation annually to seniors who plan graduate study as a step to college teaching.

SHARON

The University of Michigan places first nationally among state-supported universities in the number of candidates chosen since the plan began in 1945.

Honorable mention was given to William F. Cartwright, son of Mr. and Mrs. William H. Cartwright of Birmingham. His major field was chemistry, and he was enrolled in the college of literature, science and the arts.

★ ★ ★

The Arnold Air Society, a national honorary for outstanding Air Force, ROTC cadets, has chosen its officers.

John E. Howell of Judson Street is the new information officer. John is a senior in the college of literature, science and the arts.

Some 257 top freshmen at the University of Michigan have won William J. Branstrom prizes for scholarships.

Winners are freshmen who rank in the top 7 per cent of their school or college with a minimum of 15 hours of degree credit.

They will select one of 19 deluxe bound volumes, gold stamped with the University of Michigan seal, and will receive their books in a convocation May 11 at the Lydia Mendelsohn Theater.

The book list was prepared by the committee on university scholarships.

Winners from the Pontiac area were a nursing student, Donna L. Helmkamp of Ogemaw Road, and Brian D. Wideman in the college of literature, science and the arts, of Avondale Street. Ruth E. J. Miley, a literature, science and the arts student from Bloomfield Hills, was among the recognized.

Birmingham was well-represented with the following list of winners. From the college of literature, science and the arts were Edward H. Boothman, Michael J. Emery, Sally E. Reyden and Roger L. Premo.

Two students in the school of nursing were Margaret L. Chamberlain and Ruth A. Payton. David M. Sanborn, an engineering student, concludes the list.

Twenty-seven University of Michigan law students and recent alumni were named to the Order of the Coif, a national honor society.

Students selected represent the top 10 per cent of all who have been graduated since last June or will win degrees this June.

Among 89 Kalamazoo Students

Coed Will Study Abroad

Judy Canterella, daughter of Mrs. Charles Kelley, of Vinewood Avenue, is among 89 students at Kalamazoo College, Kalamazoo, with the opportunity to spend six months at a university center overseas. They will embark Sept. 5.

These students will initiate the foreign study phase of the college's four-quarter plan for year-round education. Under the summer-study-abroad plan begun in 1958, some 179 students (including 72 this summer) have received scholarships to attend universities in Caen, France; Bonn, Germany; and Madrid, Spain.

Next fall, Kalamazoo College students will study in England; Quito, Equador; Aix, France; Muenster, Germany; Beirut, Lebanon; and Sierra Leone, West Africa, in addition to the Bonn and Caen locations.

Miss Canterella was named to study at the university center in Aix.

★ ★ ★

Outstanding students named to the high scholarship list at Western Michigan University, Kalamazoo totaled 78 during the fall semester, according to Registrar Clayton J. Maus.

Among those listed are Karen Rognaldson, daughter of the Clarence Rognaldsons of West Ann Arobr Street. The all-A student is a junior in the elementary education curriculum.

Richard Whitmer, son of Dr. and Mrs. Dana P. Whitmer of North Genesee Avenue, also was on the all-A list. Now in his junior year in the general curriculum, Richard is majoring in political science.

Elementary education freshman Carolyn Mavis, daughter of the Elmer H. C. Mavises, Orchard Lake, also is on the high scholarship list.

★ ★ ★

Judy Hinkley, a freshman majoring in music, has been pledged into the Michigan State University Chapter of Alpha Phi Sorority. Her parents are the Don Hinkleys of Illinois Avenue.

Founded at Syracuse University in 1872, Alpha Phi is one of the oldest of the women's college social groups.

The Michigan State chapter was established in 1922, and the present chapter house, built several years later, is now known as "the house with the winding stairs."

ROSE ANNE COWELL

Mrs. Thomas H. Boss of Lake Orion and Harry Cowell of Alpena announce the engagement of their daughter Rose Anne Cowell of Oneida Road to Clare W. Bradley, son of the John W. Bradleys of Auburn Heights. June vows are planned.

Advises Talk With Husband

Finds 'Second Time Around' Hasty, Disappointing Move

BY ABIGAIL VAN BUREN

DEAR ABBY: I am 22, have been married twice and am still in love with my first husband. We had two children. He loves me and wants us back. We were divorced over a silly argument. We both got stubborn and before we realized it, the divorce went through.

ABBY

I married my second husband in a hurry to show my first husband I could still get a man. I am not in love with my second husband. He is younger than I. I guess we were both lonely.

Abby, I would give anything in the world to be back with my first husband, raising our children together. Is there any way out of this mess?

SORRY NOW

DEAR SORRY: A woman who pulls wedding rings off, and replaces them nonchalantly, doesn't deserve to be resulted from a mess of her own making. Talk it over with your second husband.

He is probably also aware that your marriage to him was a hasty mistake, and will agree to free you. Then you may attempt to pick up the pieces of your shattered first marriage.

★ ★ ★

DEAR ABBY: My boy friend is in the Army. He will not be home for seven months, but he wants to send me money to go and buy myself a diamond engagement ring. We went looking for rings when he was home so I know his taste. Is this the way to get engaged? Or will people think we are crazy?

SERGEANT'S SWEETHEART

DEAR SWEETHEART: If you have shopped for rings together and know what he would buy for you, don't worry about what people will think. Buy the ring.

★ ★ ★

DEAR ABBY: We are three girls who go together. A certain girl is trying to go with us. She sits at our lunch table and tries to get herself into our conversations. I hope you won't think we are stuck up, but we are afraid if we don't get rid of her she will give us a bad reputation. She has no friends and none of the boys cares for her. We have been told that you are judged by the company you keep. How can we get rid of her without hurting her feelings?

THE THREE MUSKETEERS

DEAR THREE: The girl needs a friend. Be nice to her. It will not ruin your reputation—it will enhance them.

★ ★ ★

Stop worrying. Let Abby help you with that problem. For a personal reply, enclose a stamped, self-addressed envelope.

★ ★ ★

For Abby's booklet, "How to Have a Lovely Wedding," send 50 cents to Abby care of The Pontiac Press.

Slate Discussion of Blood Diseases

Guest speaker Dr. Julius Rutsky will discuss leukemia and other existing blood diseases in his talk before the Carolyn Carr Chapter of the Children's Lukemia Foundation.

His Talk, "Children Who Bleed," will be presented at the chapter's April 3 meeting in the American Legion Hall on Auburn Avenue. The public is invited to attend the program beginning at 7:30 p.m.

Bridge Club Meets

Wednesday Duplicate Bridge Club held its weekly tournament at the Elks Temple with four pairs of winners at the six tables in play.

Public Relations Topic of Women's Meeting

Clarkston Business and Professional Women's Club met at the Old Plantation Inn Thursday for a 6:30 p. m. dinner and public relations program.

Guest speaker for the evening, John Riley, advertising director of The Pontiac Press, was introduced by program chairman Mrs. Lewis Cornell. Mr. Riley told highlights of his trip to the Orient as a part of the National Editorial Association of newspaper executives and publishers study group.

★ ★ ★

Eula Funk, District 10 chairman, was introduced as special guest at the affair by Mrs. H. C. Tinney, club president. Miss Funk's comments included announcement of the state convention slated May 4-6 in Detroit.

Reservations for the April 1 District 10 meeting at Rosemond Hills, Southfield, were taken, and delegates to the state convention were elected. They are Mrs. John Landon, Mrs. Ralph Williams and Mrs. Cornell.

Cohostesses for the affair were Mrs. Robert Munro, Mrs. C. T. Crowley and Mrs. Leon Yale.

At Annual Dinner

To Address League

Second vice president of the League of Women Voters of Michigan, Mrs. Robert Foerch of Dearborn, will address the Pontiac League at its annual dinner at the Elks' Temple 6:15 p. m. Wednesday.

MRS. ROBERT FOERCH

Former president of the LWV of Dearborn, Mrs. Foerch has served on the state board since January 1961. That May she was elected second vice president and has since directed the state league's Action program on constitutional revision.

★ ★ ★

This work involved writing two books covering general aspects of revision and the constitutional aspects of taxation. The first volume was used by con-con candidates as well as league members. Mrs. Foerch gave the league's testimony to the finance and taxation committee at con-con in January.

Other items on the evening's agenda are elections, adoption of the 1962-63 budget and selection of a study item on the local level.

Anyone interested may contact Mrs. G. A. Flessland or Lillian Davidson before Tuesday.

Don't settle for less

than Karpet-Kare 3-step one-day Carpet Cleaning

- Restores the pile
- Deep-down vacuums
- Thoroughly and evenly shampoos carpet — removes soil . . . brightens color

Endorsed by Bigelow-Sanford Carpet Co.

Call us for a free estimate

New Way RUG and CARPET CLEANERS

42 Wisner St.—Pontiac

Phone: FE 2-7132

MAKE OVER PAGES

DAR Is Slapped by Jackie in Press Interview

RAWALPINDI, Pakistan (AP)—Old and lonely women and their organizations, the Daughters of the American Revolution and young girls all figured today in Pakistani press reports about Jacqueline Kennedy.

Rawalpindi's Pakistan Times said Mrs. Kennedy had this exchange while chatting with Pakistani women journalists at a garden party Friday:

Q. "Mrs. Kennedy, since you supported the UNICEF greeting card (program) condemned by the Daughters of the American Revolution are you doing anything else to forward the cause of liberalism and counteract reactionary influences?

A. "Well the best way to do it is to ignore such influences and in any case it is mostly confined to old and lonely women and their organizations.

UNICEF—The United Nations Childrens Emergency Fund—raises cash every year by selling greeting cards. The DAR objected to Americans aiding this international project.

The Pakistan Times also reported that Mrs. Kennedy, while talking to a group of pretty Pakistani girls at a party, said she had not seen an ugly girl since arriving in Pakistan Wednesday.

Eggs and Tomatoes Tossed at Philip

BUENOS AIRES, Argentina (AP)—Prince Philip was hit by two eggs and several tomatoes thrown as he visited the Argentine-British Cultural Institute here today.

★ ★ ★

The action caught the touring British prince and his bodyguards by surprise.

Four persons were immediately arrested but there was no hint as to their identity or why they loosed the barrage at Philip.

He continued his day's activities, visiting British-owned meat plants and other areas.

10 Negro Dems in Dixie Race

Names Put on Ballot for County Party Posts in Ala.; 2 Unopposed

BIRMINGHAM, Ala. (AP) — County Democratic leaders have agreed to put the names of 10 Negroes on the May primary ballot for county party posts—2 of them without opposition.

"So to speak, we are as good as elected," Orzell Billingsley Jr., one of the Negroes, said of himself and Arthur Shores.

The other eight Negroes have opposition in their races for position on the Jefferson County (Birmingham) Democratic executive committee.

★ ★ ★

A federal court suit by the Negroes seeking to force the party's acceptance of them as candidates was dismissed on the basis of the agreement.

Earl J. Ellis, chairman of the Jefferson County Democratic committee, said the elections subcommittee has agreed to place the Negroes' names on the ballot for committee posts.

His announcement came today, following the agreement and the dismissal of a federal court suit brought by the 10 Negroes.

★ ★ ★

U. S. District Judge H. Hobart Grooms dismissed the suit late Friday after he was informed of the agreement.

★ ★ ★

An attorney representing the party leaders named in the suit said the agreement "ends the dispute insofar as the courts are concerned."

Seeks Cuban Asylum

MIAMI (UPI)—An American tentatively identified as John Wilkes of Amarillo, Tex., landed a light plane in Cuba today and sought asylum as a political refugee, Radio Havana reported.

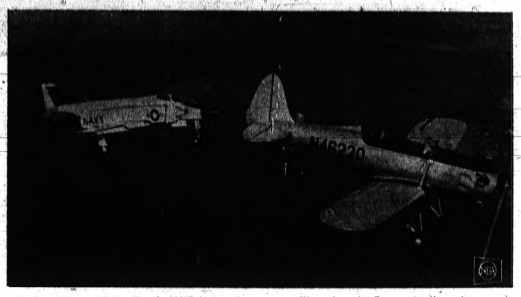

LOW AND SLOW — The world's fastest jet aircraft, the McDonnell F4H Phantom II, can also fly in slow motion. It proves it by pacing an old Ryan PT22 trainer. Recently clocked at over 1,650 m.p.h., the Phantom II can creep as slowly as 125 m.p.h. Flaps and a system controlling the air flow over the wings make this possible. The slow-flight capability is particularly valuable in making carrier landings. In photograph above, the Phantom II appears smaller than the trainer because it is farther from the camera plane.

Detroit Science Fair

2 Area Students Tops

Two area high school seniors were among the first place winners of the Metropolitan Detroit Science Fair announced yesterday.

Robert A. Liebler, 17, of 20195 Westhampten, Southfield, a student at Southfield High School, won first place in the mathematics classification of the senior division. His entry was named, "A Polynomial Theorem."

First place in biology went to James F. Phillips, 17, of 146 S. Fremont St., Romeo. A student at Romeo High School, Phillips won with "Beta-Bacteria] Mutation."

An Oak Park High School junior, Larry Hauptman, 16, of 24501 Harding, Oak Park, placed second in biology with "Electrophoresis Through Capillary Tubes."

SPECIAL AWARDS

Special awards in the senior division went to Pauline E. Myers, 18, of 83 Chippewa, Pontiac, a senior at St. Frederick High School, in chemistry; and Joseph J. Godbow, 15, of 33925 Oakland Road, Farmington, a sophomore at Our Lady of Sorrows High School, in biology.

Also receiving special awards were Christine R. LaLonde, 17, of 2144 Garland, Pontiac, a senior at St. Frederick, in biology; and Alan R. Watson, 17, of 1280 Beachland Blvd., Waterford Township, a senior at Waterford High School, in physics.

Area students took two of the three first places in the junior division where judging was confined to the field of general science.

★ ★ ★

Ninth grade winner was Greg W. Baumann, 14, of 4294 Rouge Circle Drive, Birmingham, a student at Derby Junior High School. His entry was "The Effect of High Frequency Radio Waves on the Growth of Bacteria."

First place winner among seventh grade entrants was Jan E. Rowe, 12, of 8872 Woodside Park, Oak Park, a student at Lincoln Junior High School. Her entry was "Corrosion."

Connie M. Takis, 13, of 1392 E. Lincoln Road, Birmingham, won second place in eight grade competition. A student at Derby Junior High School, she entered "The Durability of Floor Wax."

BIRMINGHAM WINNER

Special awards in the junior division were won by Kathy J. Swigert, 14, of 270 Chewton St., Birmingham, a ninth grade student at Derby Junior High School; and Daniel B. Newman, 14, of 3721 Lincoln St., Birmingham, also a ninth grader at Derby School.

Also receiving special awards were seventh graders Patricia A. Russell, 12, of 22101 Beverly St., Oak Park, Clinton Junior High School; Christopher H. Mayhew, 12, of 1555 Northumberland St., Avon Township, Rochester Central Junior High School; and William H. Scharling, 13, of 5866 Little Pine Lane, Oakland Township, Rochester Central Junior High School.

First, second and third place winners will receive $100, $75 and $50 in savings bonds, respectively, and engraved plaques. Special award winners will receive plaques.

★ ★ ★

The Science Fair will open to the public in Cobo Hall, Detroit, tomorrow.

Romney Slams Swainson for Con-Con Attack

DETROIT (UPI) — Republican gubernatorial candidate George Romney charged today that Gov. John B. Swainson's "attack on me . . . makes it perfectly clear which party has injected partisanship into the constitutional convention."

★ ★ ★

Romney, in a statement issued by his campaign headquarters here, referred to Swainson's reaction to a proposal by con-con delegate John A. Hannah, R-East Lansing, president of Michigan State University, that the convention be recessed until November to free it of the pressure of political campaigns.

Swainson said "Hannah's proposal indicates that he recognizes the political atmosphere that pervaded the convention since the announcement by a delegate of his intention to run as a Republican candidate for governor."

Romney said he had pledged that he would not inject partisanship into the con-con and that he had maintained that pledge.

Cuba Shake-Up Seems Started

Castro Transfers Many Government Officials, Ousts Very Few

KEY WEST, Fla. (AP) — The government shake-up promised by Prime Minister Fidel Castro in a major address last week appeared today to be under way in Cuba.

★ ★ ★

Havana Radio announced a number of changes in position in high echelons. However, most of them represented transfers rather than dismissals.

Faure Chomon, now Cuba's ambassador to the Soviet Union, was named minister of communications succeeding Paul Curbelo who became chief of the Cuban Air Force.

Luis Busch Rodiguez, secretary to the president and to the council of ministers, was appointed head of the Supreme Court.

Celia Sanchez, once Castro's private secretary, will succeed Busch in the secretary's post.

COMMERCE MINISTER

Manuel Luzardo became minister of interior commerce, a post formerly held by Maximo Berman who was assigned to other nonspecified "government functions."

★ ★ ★

Chomon succeeds Sergio del Valle as air force chief.

Troy Toy Firm Wins Top Order for 'Turnpike'

A million-dollar order was received by AMT Corp. of Troy at the recent New York Toy Fair, a corporation spokesman said yesterday.

The one order was the largest ever placed on a single item at the fair. It was for the corporation's authentic model turnpike.

"The turnpike is a new concept in road racing," said Lois E. Ellis, sales manager. "It is an authentic one-twenty-fifth scale of a one-eighth-mile track and the only unit on the market in which the driver has complete steering control."

★ ★ ★

The turnpike will be available for delivery next fall.

To Meet the CAP at Clarkston School

CLARKSTON — A Civil Air Patrol-sponsored "get-acquainted night" for boys and girls 14 to 21 who are interested in aviation is scheduled for Monday at 8 p.m. at Clarkston Junior High School.

Plans for establishment of a CAP squadron in the area are nearing completion and a squadron commander has already been designated.

★ ★ ★

First Lt. Robert K. Doyle, 8335 Perry Lake Road, will direct the unit when it is formed.

★ ★ ★

Lt. Col. Eugene J. Kempf, chief of staff of the Michigan Wing, CAP, will be at the meeting to show a film on the CAP program and to answer questions.

WANTED
YOU and Your CAR
at Pontiac Area
STANDARD STATIONS
for
FREE LUBRICATION
and
50 TOP VALUE STAMPS

JUNK CARS
AND TRUCKS
WANTED
—HIGHEST PRICES PAID—
We Pick Up
FE 2-0200
PONTIAC SCRAP

MORE
FOR YOUR MONEY

1. 4% RETURN
Paid quarterly on your investment. Savings placed before the 10th of the month earn from the first!

2. SAFETY
Every account is insured to $10,000 by an agency of the United States Government.

3. CONVENIENCE
Six offices to serve you. Save-by-Mail Service, Drive-in Window and Free Parking in the rear of the Home Office, Drayton Plains and Walled Lake Branches.

First FEDERAL SAVINGS of Oakland
● 761 W. HURON ST.
● DOWNTOWN
● DRAYTON PLAINS
● ROCHESTER
● WALLED LAKE
● MILFORD
FEDERAL SAVINGS AND LOAN SAFETY OF YOUR SAVINGS INSURED UP TO $10,000 INSURANCE CORPORATION
FEDERAL HOME LOAN BANK SYSTEM MEMBER

Howard Johnson's
FISH FRY
Every Friday Night
3650 DIXIE
HIGHWAY AT DRAYTON PLAINS
ALL YOU CAN EAT
FOR ONLY $1.19
Children Up to 12 . . . 85c
Our new Lamplighter room is available for banquets, receptions, or other large groups. Inquire of the manager.
HOWARD JOHNSON'S

Kmart
. . . Second New Store Opens
THURSDAY, MARCH 29
IN PONTIAC

K-Mart (in case you haven't been listening to the radio or watching TV lately) is the very first of the nationwide giant Discount Department Stores being established by the Kresge Company.

There isn't room on the page to tell about the tremendous range of K-Mart merchandise. As the radio jingle says:

We've got fine Revere Ware pots and pans,
Johnson's Wax and Universal fans.
TV's by Westinghouse and RCA,
The best-known brands you can buy today.

We've got Dan River and Cannon Mills,
DuPont products and Stanley Drills.
We've got Hazel Bishop and Maybelline,
And Bissell Sweepers to keep rugs clean.

K-Mart will offer all the economies that mass merchandising can produce—quality that is guaranteed—friendly service where needed—and a tradition of integrity.

Watch for the Grand Opening advertising. Circle March 29 on your calendar. We'll be looking for you at K-Mart.

HERE IT IS---->

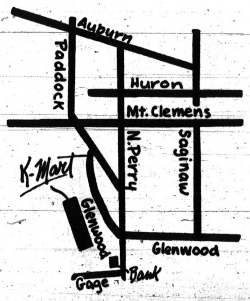

K-MART
Glenwood Plaza
7 GLENWOOD AVE.
Just East of North Perry Street
Back of Community National Bank

Today's Television Programs

Programs furnished by stations listed in this column are subject to changes without notice

Channel 9—CKLW-TV Channel 7—WXYZ-TV Channel 4—WWJ-TV Channel 2—WJBK-TV Channel 50—WXYZ

SATURDAY EVENING

6:00 (2) Movie (cont.)
(4) (Color) George Pierrot
(7) TV Bowl
(9) Popeye and Pals
6:10 (2) Sports—Ray Lane
6:20 (2) News—Ken Cline
6:30 (2) Highway Patrol
(4) News—Dick Westerkamp
(7) State Trooper
(9) Popeye (cont.)
6:40 (4) Sports
6:45 (4) News
7:00 (2) Death Valley Days
(4) M Squad
(7) Beany and Cecil
(9) Mackenzie's Raiders
7:30 (2) Perry Mason
(4) (Color) Wells Fargo
(7) Calvin and the Colonel
(9) Exploration
8:00 (2) Perry Mason (cont.)
(4) Wells Fargo (cont.)
(7) Room for One More
(9) Invisible Man
8:30 (2) (Special) Golden Showcase
(4) Tall Man
(7) Leave It to Beaver
(9) Playhouse 15
8:45 (9) Sports—Ted Lindsay
9:00 (2) Showcase (cont.)
(4) Movie: "No Highway in the Sky." (1951) Theodore Honey, eccentric scientist, is sure that Reindeer, a type of passenger plane, is defective. He feels that after about 1,400 hours in air, plane's tail will disintegrate.
(7) Lawrence Welk
(9) Hockey—Red Wings vs. Maple Leafs
9:30 (2) Have Gun—Will Travel
(4) Movie (cont.)
(7) Welk (cont.)
(9) Hockey (cont.)
10:00 (2) Gunsmoke
(4) Movie (cont.)
(7) Boxing—Emile Griffith vs. Benny Paret.
(9) Hockey (cont.)
10:15 (9) Juliette
10:45 (9) King Whyte
(7) Make That Spare
11:00 (2) News
(4) News
(7) News
(9) News
11:10 (9) Weather, Sports
11:15 (2) Weather
(4) Weather
(7) Weather
11:20 (2) Sports—Barney Lee
(4) Sports—Gene Osborn
(7) Play of the Week—"The Wingless Victory." In 1775, Nathaniel McQueston s et sail on Wingless Victory without family's blessing. Now it's 1800 and he's returning with fortune and native wife. Nathaniel: Hugh O'Brian. Oparre: Eartha Kitt. Mrs. McQueston, Cathleen Nesbitt.
(9) Changing Times
11:25 (2) Movie: "Sudden Fear." (1952) Woman discovers her husband is planning to murder her. Joan Crawford, Jack Palance, Gloria Grahame. 2. "Muss 'em Up." (1936) Detective is called in to solve mysterious kidnaping. Preston Foster, Alan Mowbray.
11:30 (4) Movie: 1. "Starmaster." Stern retired general turned aircraft executive meets rigid opposition as he tries military tactics in fighting battle of production line. Victor Jory, Marianne Stewart. 2. "Trail of the Vigilantes" with Broderick Crawford and Franchot Tone.
11:35 (9) Movie: "Hell Divers." (1931) Rivalry arises between the chief petty officer and the new, younger one. Wallace Beery, Clark Gable, Conrad Nagel.

SUNDAY MORNING

7:45 (7) Americans at Work
7:55 (2) Meditations
8:00 (2) Mass for Shut-ins
(7) Rural Newsreel
8:10 (9) Billboard
8:15 (9) Sacred Heart
8:25 (4) News
8:30 (2) Christophers
(4) (Color) County Agent
(7) Insight
(9) Temple Baptist Church
8:45 (2) With This Ring
9:00 (2) Decisions
(4) Church at the Crossroads
(7) Plays of Shakespeare
(9) Christophers
9:15 (2) To Dwell Together
9:30 (2) Detroit Pulpit
(4) Frontiers of Faith
(7) Understanding Our World
(9) Oral Roberts
10:00 (2) This Is the Life
(4) (Color) Davey and Goliath
(7) Faith for Today
(9) Cathedral of Tomorrow
10:15 (4) (Color) Diver Dan
10:30 (2) Felix the Cat
(7) Q. T. Hush
10:45 (4) Industry On Parade
11:00 (4) House Detective
(7) Realm of the Wild
(9) Herald of Truth
11:15 (2) Cartoon Cinema
11:30 (2) Portrait of Bermuda
(7) Championship Bowling
(9) Home Fair

SUNDAY AFTERNOON

12:00 (2) Detroit Speaks
(4) U. of M. Presents
(7) Bowling (Cont.)
(9) West Point
12:30 (2) Washington Conversation
(4) Builders' Showcase
(7) Starlit Stairway
(9) Playhouse 15
12:45 (9) Changing Times
12:55 (2) News
1:00 (2) Report from Washington
(4) Bridal Preview
(7) World Adventure Series
(9) Movie: "Arsenic and Old Lace"
1:15 (2) Magic Circle U.S.A.
(4) Gateway to Glamor
1:30 (2) (Special) White House Tour
(4) Quiz 'em
(7) Youth Bureau
(9) Movie (cont.)
2:00 (2) Tour (cont.)
(4) Capital Reports
(7) Championship Bridge: Oswald Jacoby and Sally Johnson vs. Charles and Peggy Solomon.
(9) Movie (cont.)
2:15 (4) Municipal Reports
2:30 (2) Sports Spectacular
(4) International Zone
(7) Meet the Professor
(9) Movie (cont.)
3:00 (2) Sports (Cont.)
(4) Telesports Digest
(7) Directions '62
(9) Movie (cont.)
3:30 (2) Sports (Cont.)
(4) NBC Opera Company
(7) Editor's Choice
(9) Movie: "Two Smart People"
4:00 (2) Sunday Startime
(4) Opera (cont.)
(7) Choice (cont.)
(9) Movie (cont.)
4:30 (2) Startime (Cont.)
(4) Opera (cont.)
(7) Brave Stallion
(9) Movie (Cont.)
5:00 (2) Startime (Cont.)
(4) Wisdom
(7) World of Sports
(9) Movie (Cont.)
5:30 (2) College Bowl
(4) Update
(7) Sports (Cont.)
(9) Troubleshooters

SUNDAY EVENING

6:00 (2) Twentieth Century
(4) (Color) Meet the Press
(7) Wide World (Cont.)
(9) Popeye and Pals
(56) Invitation to Art
6:30 (2) True Adventure
(4) 1, 2, 3, Go!
(7) Maverick
(9) Popeye (Cont.)
(56) Reading Out Loud
7:00 (2) Lassie
(4) (Color) Bullwinkle Cartoons
(7) Maverick (Cont.)
(9) Cheaters
(56) Earth and Mankind
7:30 (2) Dennis the Menace
(4) (Color) "The Prince and the Pauper"
(7) Follow the Sun
(9) Parade
(56) Poets at Play
8:00 (2) Ed Sullivan
(4) "The Prince" (Cont.)
(7) Follow the Sun (Cont.)
(9) Movie: "A Town Like Alice"
(56) Great Decisions 1962
8:30 (2) Sullivan (Cont.)
(4) Car 54
(7) Lawman
(9) Movie (Cont.)
(56) Eastern Wisdom
9:00 (2) "My Dark Days"
(4) (Special) Project 20
(7) Bus Stop
(9) Movie (Cont.)
(56) Guest Lecture
9:30 (2) Jack Benny
(4) Project 20 (cont.)
(7) Bus Stop (cont.)
(9) Movie (Cont.)
10:00 (2) Candid Camera
(4) NBC White Paper
(7) Adventures in Paradise
(9) Close-Up
10:30 (2) What's My Line?
(4) White Paper (cont.)
(7) Adventures (Cont.)
(9) Close-Up (cont.)
11:00 (2) News
(4) News
(7) News
(9) News
11:10 (9) Weather, Sports
11:15 (2) Weather
(4) Weather
(7) Weather
11:20 (2) Sports
(4) Sports
(7) Movie: "The Merry Monahans." (1944) A vaudeville comic proposes to his partner. Donald O'Connor, Peggy Ryan, Jack Oakie, Ann Blyth.
(9) Changing Times
11:25 (2) Movie: "Sorrowful Jones." (1949) A stingy Broadway bookie receives a small child as security for a gambling debt. Bob Hope, Lucille Ball.
11:30 (4) Movie—War Drama: Sunday Night Movie: "The Immortal Sergeant." (1943) A timid corporal trapped with his men, tries to find enough courage to bring them to safety. Henry Fonda, Maureen O'Hara, Allyn Joslyn.
11:35 (9) Movie: "Keep Your Powder Dry." (1945) A playgirl enlists in the WAC's. Lana Turner, Laraine Day.

MONDAY MORNING

6:00 (4) (Color) Continental Classroom—Statistics
6:20 (2) Meditations
6:25 (2) On The Farm Front
6:30 (2) College Of The Air — Biology
(4) (Color) Continental Classroom—Government
7:00 (2) B'wana Don
(4) Today
(7) Funews
7:30 (7) Johnny Ginger
8:00 (2) Captain Kangaroo
8:30 (7) Jack La Lanne
9:00 (2) Movie: "Carefree"
(4) Living
(7) Movie: "Air Hawks"
(56) Spanish Lesson
9:30 (56) Careers
10:00 (4) Say When
(56) Our Scientific World
10:20 (7) Tips 'n' Tricks
10:25 (7) News
(9) Billboard
10:30 (2) I Love Lucy
(4) (Color) Play Your Hunch
(7) Life of Riley
(9) Chez Helene
(56) English VI
10:45 (9) Nursery School Time
11:00 (2) December Bride
(4) (Color) Price Is Right
(7) Texan
(9) Romper Room
(56) Spanish Lesson
11:15 (56) German Lesson
11:30 (2) Clear Horizon
(4) Concentration
(7) Yours For A Song
(9) Movie: "The Butlers Dilemma"
(56) Music for Young People

MONDAY AFTERNOON

12:00 (2) Love of Life
(4) (Color) Your First Impression
(7) Camouflage
(56) What's New?
12:30 (2) Search for Tomorrow
(4) Truth or Consequences
(7) Make a Face
12:40 (56) Spanish Lesson
12:45 (2) Guiding Light
12:50 (9) News
12:55 (4) News
(56) German Lesson
1:00 (2) Star Performance
(4) Best of Groucho
(7) Day in Court
(9) Movie: "No More Ladies"
1:10 (56) French Lesson
1:25 (7) News
1:30 (2) As the World Turns
(4) People Are Funny
(7) How To Marry A Millionaire
(56) World History
1:55 (4) Faye Elizabeth
2:00 (2) Password
(4) Jan Murray (Color)
(7) Jane Wyman
(56) Adventures in Science
2:35 (4) News
2:30 (2) House Party
(4) Loretta Young
(7) Seven Keys
(56) Tomorrow's Craftsmen
3:00 (2) San Francisco Beat
(4) Young Dr. Malone
(7) Queen For A Day
(9) Movie: "Maisie Gets Her Man"
3:30 (2) Verdict is Yours
(4) Our Five Daughters
(7) Who Do You Trust?
(9) Movie (Cont.)
3:55 (2) News
4:00 (2) Brighter Day
(4) Make Room for Daddy
(7) First Lady's Trip
(56) Commonwealth of Nations
4:05 (7) American Bandstand
4:15 (2) Secret Storm
4:20 (9) Telescope UAW
4:30 (2) Edge of Night
(4) Here's Hollywood
(9) Razzle Dazzle
(56) Eastern Wisdom
4:50 (7) American Newsstand
4:55 (4) News
5:00 (2) Movie: "Seven Keys to Baldpate"
(4) (Color) George Pierrot
(7) 3 Stooges and Ginger
(9) Popeye and Pals
(56) What's New?
5:30 (7) Aquanauts
(56) Americans at Work
5:45 (56) News Magazine
5:55 (4) Kukla and Ollie

TV Features

PERRY MASON, 7:30 p.m. (2)—"Case of the Melancholy Marksman. A husband is accused of killing his scheming wife (Mari Blanchard). Raymond Burr stars.

"TONIGHT IN SAMARKAND," 8:30 p.m. (2)—James Mason and Janice Rule star in this one-hour romantic drama about a lady tiger tamer. The show, which was produced on Broadway in the 1954-55 season, features Betsy Von Furstenberg, Martin Gabel, Margaret Hayes, Julienne Marie and Paul Valentine.

HAVE GUN, WILL TRAVEL, 9:30 p.m. (2)—A drunk who has sworn off liquor drills a well and strikes whisky. He asks Paladin (Richard Boone) to keep him off the stuff.

FIGHT NIGHT, 10 p.m. (7)—Welterweight champ Benny (Kid) Paret and Emile Griffith in a 15-round return title match from Madison Square Garden.

SUNDAY

NBC OPERA, 3:30 p.m. (4)—"Cavalleria Rusticana" in English starring Virginia Copeland and David Poleri. (Color.)

"THE REAL WEST," 9 p.m. (4)—Repeat of last year's award-winning show narrated by the late Gary Cooper.

THEATER, 9 p.m. (2) — The second of a two-part story of the experiences of a housewife who joined the Communist party for the FBI. Jeanne Crain and Ronald Reagan star.

"ARMS AND THE STATE," 10 p.m. (4)—Chet Huntley narrates a one-hour study of the U.S. defense effort and its impact on American life. Defense Secretary Robert S. McNamara and Labor Secretary Arthur J. Goldberg.

Schuler Family Takes a Sentimental Journey

By EARL WILSON

PALMA, Majorca — Riding over to this sunny picture-postcard island on a tender from the S.S. Leonardo-daVinci, Patrice Munsel laughed as she talked about "tensed-up women" failing to make it on American TV while "easy-going men just keep going on and on."

WILSON

Pat and her good-looking husband, Bob Schuler, were returning here on a sentimental journey.

Their son Coco was born here prematurely, and here, at a pound and a half, he made a sensational race for life.

"We're going to the clinic now to show the pictures of how healthy he is at 3½!" Pat said.

They'd been vacationing up near picturesque Formentor that summer when Coco arrived too early.

The doctor loaded Coco, an oxygen tent, father Bob and travel writer Temple Fielding into Fielding's car. Fielding drove madly but expertly through 60 miles of tortuous mountain roads to the Palma Hospital, where Coco fought for weeks for his tiny life.

Now Coco'll be part of the entourage that Pat takes to Los Angeles and San Francisco in April when she stars in "Song of Norway," retailored to fit her.

★ ★ ★

"We have to find a house in both places," Pat explained as we stood in the tender waving to friends who'd come to greet her.

"We travel with four kids, two dogs, my secretary, a nurse and a maid and a butler. They have to furnish us a house—it's in every contract. The response to operettas is unbelievable!"

"And we have to ship two cars ahead," her husband said.

★ ★ ★

EARL'S PEARLS: Josh Billings said it long ago: "The hardest thing any man can do it fall down on the ice when it's slippery, and get up and praise the Lord."

TODAY'S BEST LAUGH: Ted Chinell reports this sign in a bar: "If you're drinking to forget, please pay in advance. Or if you're driving, don't drink—you may spill it."

WISH I'D SAID THAT: Researchers report the average husband is unimaginative, but happy with his wife and job. That figures—a square has no tendency to roll. Florida Times-Union.

Edward Anthony's book, "A Rare Don Marquis," relates that Columnist Marquis was warned once that he must cure himself of his procrastination and he replied, "All right, I'll start tomorrow" . . . That's earl, brother.

(Copyright, 1962)

Baldwin Church Young People Attend Institute

Young people of Baldwin Evangelical United Brethren Church will attend the Institute on Judaism at Temple Beth Jacob Sunday afternoon following a cooperative luncheon.

★ ★ ★

Ronald Bell will be leader of the junior high youth group tomorrow with the topic, "They Led Others to Christ." John Laing will be leader of the senior high group with the subject, "The Chance to Love Yourself." Sessions start at 5:45 p.m.

The congregation of the Baldwin Church will attend the North East Community Church, Mt. Clemens and East Boulevard at 7 p.m.

The Church Lenten Family Night cooperative dinner is set for 6 p.m. Wednesday with a Lenten service following.

Women of the church are sponsoring a visit to Consumers Power Co. at 7:30 Thursday evening.

★ ★ ★

Talk about others and you're a gossip; talk about yourself and you're a bore . . . Sign in a crowded backwoods general store: "We've got it, if we can just find it" . . . An economist is a fellow who thinks up ways to do something with someone else's money. —Earl Wilson.

--Today's Radio Programs--

WJR (760) CKLW (800) WWJ (950) WXYZ (1270) WCAR (1130) WPON (1460) WJBK (1500)

TONIGHT

6:00—WJR, News
CKLW, News
WWJ, News
WXYZ, Weiss
WCAR, Sheridan
WPON, News, Sports
6:30—WJR, Trends
CKLW, Sec. State
WWJ, Melody
WPON—Bob Greene
7:00—WJR, Town Meeting
WXYZ, J. Sebastian
CKLW, Album Time
WJBK, Jack, Bellboy
WCAR, D. Logan
WPON, News, B. Greene
7:30—WJR, Broadway
WWJ, Monitor
CKLW, McLellan
7:55—WJR, Hockey, Det.-Toronto
8:00—CKLW, B. Staton
WJR, Hockey (cont.)
9:00—WJR, Hockey (cont.)
10:30—WJR, Dance
WWJ, Melody
11:00—WJR, News
WCAR, B. Morris
11:15—WJR, Sports
WCAR, Conservation
11:30—WJR, Music
WWJ, Music 'til Dawn
WCAR, D. Logan

SUNDAY MORNING

6:00—WJR, Farm Review
CKLW, Album Time
WXYZ, Public Service
6:30—WJR, Organ Encores
WJBK, Heartbeat Theater
7:00—WJR, News, Hymns
WXYZ, American Farmer
CKLW, March of Faith
WJBK, Hour of Crucified
WCAR, News, Woodling
WPON, Episcopal Hour
7:30—WJR, Farm Forum
WWJ, Mariner's Church
WXYZ, Guest Star, Religich
CKLW, Daughey Talk
WJBK, Ave Maria Hour
WPON, Sun. Serenade, News
8:00—WJR, News, Hart
WWJ, News, Music
WXYZ, Dr. Bob Pierce
CKLW, You' Worship Hour
WJBK, Music with Words
8:30—WJR, Renfro Valley
WWJ, Worship
WXYZ, Revival Hour
CKLW, Meeting Baptist
WJBK, Protestant Hour
9:00—WJR, News, Baldwin
WWJ, Crossroads Church
WXYZ, Bible
CKLW, Temple
WJBK, Voice of Church
WCAR, News, Patrick
WPON, Warsaw Concerto
9:30—WJR, Album, Religion
WWJ, Music
WXYZ, Voice of Prophecy
CKLW, Rich, Christian
WJBK, World Tomorrow
10:00—WJR, Pattern in Music
WWJ, Radio Church
WXYZ, Wings of Healing
CKLW, Radio Bible
WJBK, Sunrise Hall
WPON Emmanuel Bapt.
10:30—WWJ, News, Scouts
WXYZ, Pilgrimage
CKLW, Oral Roberts
WJBK, All America Wants to Know
11:00—WJR, Chapel Hour
WWJ, St. Paul's Cathedral
WXYZ, Israel Message, News
CKLW, Pontiac Baptist
WJBK, News, Wash. Week
11:30—WJR, Salt Lk. Choir
WXYZ, Christian in Action
CKLW, News, Anglican
WJBK, Assignment Det.

SUNDAY AFTERNOON

12:00—WJR, News, Guest
WWJ, News, Lynker
WXYZ, Sunday Best, News
WPON, News, Chuck Lewis
WJBK, News, D. Millan
12:30—WJR, Sun. Supplement
WWJ, News, Lynker
WXYZ, Sunday Best, News
CKLW, Bob Staton
1:00—WJR, Hi-Fi Holiday
WWJ, News, Lynker
WCAR, Music
WJBK, News, Dave Millan
WXYZ, Sun. Best, News
WPON, News, McLeod Show
1:30—WPON, McLeod Show
WXYZ, Sunday Best, News
WWJ, Tiger Exhibition game
2:00—WJR, Scope
WXYZ, Sunday Best, News
WPON, News, Bob Greene
WJBK, News, Dave Millan
2:00—WJR, Percy Faith
WPON, News, Olsen
WXYZ, Sun. Best, News
WCAR, News, Logan
WJBK, News, Dave Millan
CKLW, Ron Knowles
2:30—WJR, Children's Corner
WCAR, News, Logan
4:00—WJR, Hymns of Faith
WWJ, Det. Symphony
WPON, Mike Wilson, News
WXYZ, Sunday Best, News
WJBK, News, Dave Millan
4:30—WJR, Dutch Music
WCAR, News, Logan
WXYZ, Sunday Best, News
5:00—WJR, Hawaii Calls
WJBK, News, Dave Millan
WXYZ, Sunday Best, News
WPON, News, Wilson Show
CKLW, News, Knowles
5:30—WJR, Campus Concert
WCAR, News, Logan
WXYZ, Sunday Best, News
WJBK, News, Dave Millan

SUNDAY EVENING

6:00—WJR, News Counsel
WWJ, Meet the Press
WXYZ, Sun. Best, News
WJBK, News, World Review
WCAR, News, Logan
WPON, News, Wilson
CKLW, News, Knowles
6:30—WJR, World of Music
WWJ, To Be Announced
WJBK, Sun-Con Report
CKLW, News, Toby David
7:00—WWJ, Monitor
CKLW, Radio Church
WXYZ, Sunday Best, News
WJBK, News, Around Wayne
7:30—WJR, Det. Red Wings
WWJ, News, Monitor
WJBK, Science News
8:00—CKLW, Voice of Proph.
WJBK, News, Stereo
WPON, Church of Week
WXYZ, Sunday Best, News
WJBK, News, Stereo
8:30—CKLW, The Quiet Hr.
WWJ, News, Monitor
9:00—WWJ, News, Monitor
CKLW, Grosse Pt. Bpt.
WXYZ, Happiest Holiday
WCAR, Brotherhood Show
WPON, Pontiac Reports
9:30—CKLW, Bible Study
WJBK, Literature
WXYZ, Jazz Acad., News
WWJ, News, Monitor
10:00—WJR, Cont. Holiday
WXYZ, Truth Herald, News
CKLW, Hr. of Decision
WPON, News, Wilson
WWJ, Catholic Hour
WJBK, News, Concert Hall
10:30—WJR, Ask Professor
WWJ, Eternal Light
WXYZ, Revival Time
CKLW, Light, Life Hr.
11:00—WJR, News, Sports
WXYZ, Meet Professor
CKLW, Elder Morton
WJBK, Music from Albums
WPON, News, Wilson
WWJ, News, Music
11:30—WJR, Music 'fore Mid.
WWJ, News, Music
CKLW, Album
WXYZ, Issues and Answers

MONDAY MORNING

6:00—WJR, Voice of Agri.
WWJ, News, Roberts
WXYZ, Fred Wolf, News
CKLW, Farm Ne's
WJBK, News, Avery
WCAR, News, Sheridan
WPON, News, Chuck Lewis
6:30—WJR, Music Hall
WWJ, News, Roberts
CKLW, Spt Opener
WJBK, News, Avery
WPON, Sports
WXYZ, Wolf, News
7:00—WJR, News, Music Hall
WWJ, News, Roberts
WXYZ, News, Wolf
CKLW, News, Toby David
WJBK, News, Avery
WCAR, News
WPON, News, Don McLeod
7:30—WXYZ, News, Wolf
WWJ, News, Roberts
CKLW, Sports, David
WJBK, News, Avery
WCAR, News, Sheridan
8:00—WJR, News, Guest
WWJ, News, Roberts
WXYZ, News, Wolf
WJBK, News, Avery
WPON, News, Don McLeod
8:30—WJR, Music Hall
CKLW, News, David
WJBK, News, Avery
9:00—WJR, News, Murray
WWJ, News, Martens
WXYZ, Paul Harvey, Wolf
CKLW, News, Toby David
WJBK, News, Avery
WPON, News, Don McLeod
WCAR, News, Martyn
9:30—WJR, Jack Harris
WXYZ, Fred Wolf
CKLW, Mary Morgan
10:00—WJR, Karl Haas
WWJ, News, Martens
WXYZ, Breakfast Club
C. Lyle, Joe Van
WJBK, News, Clark Reid
WCAR, News
WPON, News, Jerry Olsen
11:00—WJR, Newscope, Health
WWJ, News, Lynker
CKLW, Joe Van
WJBK, News, Reid
WXYZ, Winter
WPON, News, Olsen Show
11:30—WJR, Time For Music
WWJ, News, Music
WXYZ, Winter, News
CKLW, Joe Van

MONDAY AFTERNOON

12:00—WJR, News, Farm
WWJ, News, Lynker
WXYZ, Winter
CKLW, News, Van
WJBK, News, Reid
WCAR, News, Purse
WPON, News, Jerry Olsen
12:30—WJR, Time for Music
CKLW, Joe Van
WWJ, Emphasis, Lynker
CKLW, Joe Van
WJBK, News, Reid
WXYZ, Winter, News
1:00—WJR, News, Showcase
WWJ, Ask Your Neighbor
CKLW, News, Olsen Show
WCAR, News, Music
WJBK, News, Reid
WXYZ, McNeely, News
2:00—WJR, News, Showcase
WWJ, News, Maxwell
WPON, News, Lee Lyons
WJBK, News, Robert Lee
WXYZ, Winter, News
2:30—CKLW, News, Shift Ek
3:00—WJR, News Showcase
WWJ, News Maxwell
CKLW, Davies
WCAR, News, Sheridan
WJBK, News, Lee
WPON, News, Lee Lyons
WXYZ, Winter, News
3:30—WJR, Music Hall
CKLW, Bud Davies
WXYZ, Sebastian, News
4:00—WJR, News, Clark
WWJ, News, Bumper Club
WXYZ, Sebastian
CKLW, News, Music
WJBK, News, Lee
WCAR, News, Sheridan
WPON, News, Lee Lyons
4:30—WJR, Music Hall
WWJ, News, Bumper Club
CKLW, Bud Davis
WWJ, News, Rose Bowl
5:00—WJR, News, Music Hall
WXYZ, Sebastian
WJBK, News, Lee
WPON, News, Lee Lyons

MAKE OVER PAGES

MEXIA, Feb. 23 (Special) — Cash awards go to outstanding students of Mexia High School, paid for by "Scholar Dollars" contributed by civic and business leaders.

CALL TODAY
FE 2-2919
25% DISCOUNT
to All GM Employes
on All GM Products
GM DELCO HEATING COOLING
Product of General Motors
Don't Forget—the Only Heating Dealer That Gives HOLDEN RED STAMPS
O'BRIEN HEATING and SUPPLY CO.
371 Voorheis Rd.
Authorized Oakland County Distributor

• RENTAL •
SOFT WATER
Unlimited Quantities
only $3 per month
LINDSAY SOFT WATER CO.
88 Newberry St. FE 8-6621

SONOTONE
House of Hearing
Free Hearing Tests
Free Parking at Rear of Building
"Open Eves. by Appointment"
143 Oakland
FEderal 2-1225
PONTIAC, MICH.

RCA COLOR TV
Sales and Service
Sweet's Radio TV
Open Mon. & Fri. Nights
422 W. Huron St. FE 4-1133

Pontiac's Only Authorized
Admiral
TV SALES and SERVICE
OPEN FRI. and MON. EVES. to 9 P.M.
C&V TV, Inc.
158 Oakland Ave. FE 4-1515

CLIP THIS AD
ATTACH
to your
FURNACE
when you need
GAS or OIL
HEATING
SERVICE
Call
JOSEPH GAUTHIER
PHONE NUMBER OR 3-5632
OR 3-5632
Chandler Heating Co.

GENERAL ELECTRIC
— it wakes you! lets you snooze! wakes you again!
• COLOR CHOICE
Beige or Antique White

FREE!
GAY Model Snooz-Alarm® Clock
Starts Your Day the Easy Way
Regular $6.66 clock absolutely FREE with your purchase of any size GENERAL ELECTRIC picture tube installed.
Available at TESA of Oakland County Member Stores below:

Arnold & Stover TV UL 2-3800 2387 Auburn Rd., Pontiac
Dalby Radio & TV FE 4-9802 348 Lehigh, Pontiac
Dobat TV & Radio OL 2-4722 16 W. University, Rochester
C & V TV Inc. FE 4-1515 158 Oakland, Pontiac
Condon Radio & TV FE 4-9736 730 W. Huron, Pontiac
Hampton Electric Co. FE 4-2525 825 W. Huron, Pontiac
Hod's Radio & TV FE 4-5841 770 Orchard Lake, Pontiac
Jackson Appliance OR 3-7561 5305 Dixie Hwy., Waterford
Johnson Radio & TV FE 8-4569 45 E. Walton, Pontiac
Jones Radio & TV 682-1350 5111 Orchard Lake, Kengo Harbor
Latimer Radio & TV OR 3-2652 3530 Sashabaw, Drayton Plains
Obel TV Service FE 4-4945 3480 Elizabeth Lake, Pontiac
Peer Appliance EM 3-4114 8161 Commerce Rd., Union Lake
Phelps TV Service OR 3-1217 2016 Dixie Hwy., Pontiac
Stefanski Radio & TV FE 2-6967 1157 W. Huron, Pontiac
Sweet's Radio & TV FE 4-1133 422 W. Huron, Pontiac
Al Rooding TV MY 3-1124 900 Joslyn Rd., Lake Orion
Television Serv. Co. MI 6-3500 887 E. Maple, Birmingham
Walton Radio & TV FE 2-2257 515 E. Walton, Pontiac
WKC, Inc., Service Dept. FE 3-7114 20 W. Alley, Pontiac

WPON
DIRECT BROADCAST
From Hampton Electric
Monday, Tuesday, Wednesday
10:00 A. M. to 6:00 P. M. Each Day
Spring Cleaning Sale!
TVs, Stereos, Refrigerators, Ranges, Washers, Dryers, Built-in Ovens and Range Tops
Open 'til 9 P.M.
Hampton's ELECTRIC COMPANY
825 W. Huron St.
FE 4-2525

PAY OFF YOUR BILLS
and Remodel Your Home, Too!
IF YOUR HOME IS HALF PAID FOR, YOU ARE ELIGIBLE
Call While Winter Savings Still Hold!
EXAMPLE
BILLS $1,000
REMODELING 2,000
HOUSE BALANCE 3,000
TOTAL OWED $6,000
• FURNACES
• ADDITIONS
• FOUNDATIONS
• ATTICS
• SIDING
• GUTTERS
all for only $65 A MONTH TOTAL
Social Security-Widows, Pensioners and People With Credit Problems . . .
please call FE 3-7141
STACY BLDG.
33 RIKER BLDG—MAIN FLOOR