The Weather
U.S. Weather Bureau Forecast
Partly cloudy, warmer
(Details Page 2)

THE PONTIAC PRESS

ONE COLOR
Labor Day Edition

116th YEAR ★ ★ ★ ★ PONTIAC, MICHIGAN, MONDAY, SEPTEMBER 1, 1958 —24 PAGES ASSOCIATED PRESS UNITED PRESS INTERNATIONAL 7c

Holiday Traffic Deaths Mount Fast Across Nation

County Delegation Has Deciding Vote at GOP Parley

By JOE HAAS

In the only hotly contested nomination for state offices in the Republican convention at Grand Rapids Saturday afternoon Oakland County's delegation was in the thick of the fight.

Its 141 votes, the largest of any of the 18 Congressional districts in the state, proved to be the turning point in the selection of a nominee for the office of Secretary of State. When they swung over to a dark horse who did not enter the race until late that forenoon, all other candidates for the place tossed in the towel.

In two previous caucuses at the convention the Oakland delegation had voted to give its entire strength to Arthur J. Hannah of Lansing. It seemed that he had a cinch on the nomination.

But when the bandwagon of the new man, Raymond A. Plank of Ludington, started to roll in the alphabetical calling of counties, it had gathered such impetus that when Oakland was reached our folks wisely called another caucus.

It was seen that the Hannah boom had been deflated, and that he would not be nominated anyway.

So, not to be a follower of a lost cause, the 141 votes were given to Plank, which brought on the motion for his unanimous nomination. This was passed and no other counties were polled.

Shrewd political observers in connection with the Oakland delegation quite immediately foresaw that something good might come to our county in the way of appointive offices, should the Republicans win in November, and it was remembered that it was our delegation who cinched the place for him.

★ ★ ★

On the convention balloting on the other candidates to be nominated, the Oakland delegation stuck by the men they had approved in the preliminary caucuses. However, the nominations were mostly approved and made unanimous before Oakland was reached in the roll call.

While the unit rule was endorsed in the Oakland caucus, it was made plain that no delegate would be deprived of his vote if he dissented on the choice and notified the chairman before the choice was announced in the roll call. While a number of the delegates did not agree on the matter of deserting Hannah, although his nomination was impossible, they decided to go with the majority, when all of the implications and possibilities were explained to them. They are pledged to support the ticket as nominated.

In its every act the Oakland delegation upheld the general standards of the convention. They refused to become engaged in any of the bickering that was incidental to the adoption of some of the planks in the platform.

Like at least 90 per cent of the members of all of the delegations at the convention, the candidacy of Plank, a disc jockey and radio station owner, was a great surprise. First taken as a joke, his backers capitalized on the rivalry among the other candidates, and snowballed him to victory. Hatred for the more populous sections of the state helped put him across.

★ ★ ★

He also was helped by a growing sentiment in the convention that the best fight can be made with young men, also by the Northern Peninsula delegates who swapped votes for him for votes for their candidate for Attorney General, John V. Clements of Baraga County, who won out.

★ ★ ★

GOP Ticket Marked by New Faces

By ROGER LANE

GRAND RAPIDS (AP) — Michigan Republicans, heartened by their peppiest state convention in years, today buckled down for the fall campaign with a state ticket built around new political faces.

★ ★ ★

Of the four nominess chosen over the weekend none has stumped the state before.

One, John V. Clements, 45, L'Anse insurance man, provided the Upper Peninsula with its first GOP candidate for statewide office in a fall election since 1944. Clements was nominated for auditor general.

And Jason L. Honigman, 54, wealthy Detroit attorney, became the first Jewish leader ever advanced by the GOP for a top office. He was the choice for attorney general.

★ ★ ★

The other novices picked by 1,500 shouting delegates were Raymond A. Plank, 42, Ludington radio station owner, for secretary of state, and Allan G. Weatherwax, 51, Jackson druggist, for state treasurer.

They will team with three selections in the Aug. 5 primary—Paul D. Bagwell of East Lansing for governor; U.S. Sen. Charles E. Potter seeking re-election, and Rep. Donald A. Brown of Royal Oak, the lieutenant governor nominee.

Bagwell, who got a big hand when he arose for his convention speech, obviously was pleased with the Saturday results.

He had promised an unbossed convention. After Plank won a three-way floor fight for the first nomination of the afternoon, he came to the platform to tell delegates that that was what they were getting.

★ ★ ★

Plank, who didn't get into the running until a few minutes before the convention was gavelled to order, rocketed past two better known contenders—Arthur J. Hannah of Grand Rapids, a brother of the Michigan State University president, and State Sen. Robert E. Faulkner of Coloma.

★ ★ ★

Clements also won his nomination after a floor fight—a nip-and-tuck duel with Vincent J. Murray, Detroit unionist.

Earlier, Bagwell had fired the gathering with a slam-bang attack against Democrats generally and Gov. Williams in particular.

He asserted Williams had done nothing in his 10-year reign to "drive out corruption and hoodlumism."

He blamed Williams for alienating business and jobs and taunted him for refusing unlimited face-to-face debate of the election issues.

Police Disclose Link With Mafia, Alleged Bet Ring

Race Results Service of Secret Society Tied to Operations Here

Links between the alleged Pontiac bookie ring and the Mafia were disclosed yesterday by state police detectives who conducted the raids which led to the arrests of five persons Friday.

Officers said the ring which did an estimated $1 million a year in horse betting, subscribed to a race result service controlled by the Mafia.

Tomorrow the five, being held for investigation of conspiracy to violate the state gambling law, will be arraigned in Pontiac Municipal Court. The prosecutor's office is expected to seek warrants for them tomorrow morning.

Still held in the Oakland County Jail are Basil Burke, 59, of 29 Salmer St.; LaRue Gullett, 41, of 301 Dick Ave., and his wife, Gladys, 35; James Pruzor, 54, of 4 S. Saginaw St.; and Charles D. Apley, 44, of 29 Salmer.

Reports that Pontiac Police Chief Herbert W. Straley helped secure a parole for Burke from a 1-5 year sentence for a gambling conspiracy in 1951 caused the chief to give the following voluntary statement to George Taylor, chief assistant prosecutor:

★ ★ ★

"Yesterday's raids were the culmination of several months of good police work by the officers concerned. The investigations were commenced several months ago after certain information came to the attention of Chief Straley which indicated a gambling operation for which assistance of the state police racket squad was requested through Captain Jack Warner and Lt. Robinson of the state police.

"Discussions were held on the matter at Captain Warner's office at the Redford State Police Post several months ago. Subsequently the state police and Pontiac Police vice squad officers worked together to develop the case which finally brought about the raids and arrests.

"He had confidence that his officers, regardless of whom the principals were engaged in the gambling case, would with help of State Police, break the case.

"The Chapman Hotel was believed to be the location where some of the gamblers hung around. The identity of the principals was kept confidential with the officers working on the case. There were implications that Basil Burke and China Boy Pruzor were involved, but it was left up to the officers to tie them in definitely, as well as all others.

"In matters of this kind, secrecy

(Continued on Page 2, Col. 6)

110 M.P.H. Winds of Hurricane Ella Menace Jamaica

MIAMI (UPI)—Hurricane Ella stormed between Jamaica and the southwestern tip of Haiti today, threatening to smash Jamaica with her 110-mile-an-hour winds.

The fast-gathering hurricane was located less than 150 miles south of Port Au Prince, Haiti, early today, traveling west-northwestward at 19 miles an hour.

But the capital of the Negro republic was protected by a range of mountains between it and the hurricane's center and less likely than Jamaica to be hard hit.

"It looks now that the hurricane will stay south of Cuba, passing about 100 miles south of Havana, and miss Florida," one forecaster in the Miami bureau said. But he added quickly, "The situation could change momentarily."

Flint Arsonist Dies of Burns

Prank House Firing Costs William Mosley His Life

A 17-year-old youth who severely burned himself in an arson of a vacant house in Holly Township died last night in Hurley Hospital, Flint.

The victim, William Mosley, of Flint, suffered burns over 80 per cent of his body Saturday morning when he and a companion, Robert Guth, 25, of Flint, used gasoline to ignite the frame house.

Guth, in a statement to Chief Assistant Oakland County Prosecutor George Taylor said they set the blaze as a prank.

He said the gasoline fumes exploded as Mosley set a match to a home-made wick.

Taylor said Guth will be charged with arson. The house had been used by Flint area teenagers for parties.

Weather to Remain Partly Cloudy, Cool

Partly cloudy weather is in the offing for Pontiac and vicinity tonight and tomorrow. The mecury will drop to 53 degrees.

Tomorrow will be somewhat warmer with the temperature reaching a high of 76.

The outlook for Wednesday is considerable cloudiness and cooler.

In downtown Pontiac the lowest temperature recorded preceding 8 a. m. was 51. At 1 p. m. the thermometer read 66.

Space Cadet Happy Dies

LOS ANGELES (AP) — Funeral service for Lyn Osborn, 32, who portrayed Cadet Happy on the "Space Patrol" television series, will be Wednesday at Forest Lawn Memorial Park. He died Saturday undergoing brain surgery.

A Thought for Labor Day



Labor Day rolls around again and we pay just tribute to the workingman's vital contribution to the rich cornucopia of American life. Yet—headlines from the nation's capital tell us all is not serene in the House of Labor. Its leaders might recall U. S. Grant's succinct comment: "Labor disgraces no man; unfortunately you occasionally find men disgrace labor."

Labor Day Toll Running Ahead of Estimates

Millions Jam Highways to Average Ten Killed Per Hour Across U.S.

By The Associated Press

Traffic 275
Drownings 61
Miscellaneous 54
Total 390

The nation's traffic deaths, mounting at a fast pace during the late hours yesterday, appeared running at a trend above the estimate for the Labor Day holiday.

Millions of motorists jammed highways in summer's last long weekend and traffic deaths averaged 10 per hour from 3 p.m. yesterday to 1 a.m. today. Earlier, the trend appeared averaging below the estimate of 420 deaths for the 78-hour holiday period which started at 6 p.m. local time Friday and ends at midnight tonight.

The National Safety Council, which had predicted the toll, expressed concern at the sharp upturn in motor vehicle deaths during the late afternoon and night.

If the rate continued, the council said, the total would surpass its pre-holiday estimate of 420. The council said such a toll would be 70 deaths more than the 350 that occur on a weekend in which there is no holiday.

The heaviest traffic of the three-day holiday period was still to come—with millions of motorists homeward bound during the afternoon and evening.

★ ★ ★

The council, cautioning motorists to use extreme care in driving in the crowded highways, said the increase in deaths was due to the heavy traffic and carelessness by motorists.

★ ★ ★

Traffic deaths during last year's three-day Labor Day holiday period totaled 445 while the record toll for a Labor Day weekend was 461 in 1951.

In two earlier three-day holiday periods this year, Independence Day and Memorial Day, deaths on the highways totaled 370 and 371, respectively.

In a survey for purposes of comparison, The Associated Press counted 300 traffic fatalities for the nonholiday weekend of Aug. 15-18 in covering the same hours as the Labor Day travel period. There were 78 drownings and 94 deaths from miscellaneous types of accidents, including fires and plane crashes.

★ ★ ★

One of yesterday's worst highway accidents occurred south of Newport, Ark. Six persons were killed in a head-on collision of two cars.

Nation Honors Working Man

Cleanup Urged for Labor

By The Associated Press

The nation paid its annual respects to the U. S. working man today. But much of the Labor Day tribute was coupled with renewed pleas for action to oust hoodlums and racketeering union leaders from the labor movement.

Congress also was rebuked for rejecting legislation aimed at curbing shady tactics underscored by the Senate Rackets Committee in its investigation of labor-management relations.

★ ★ ★

At the same time, Congress got a new invitation from President Eisenhower to get busy at its next session and enact laws to halt such abuses.

Eisenhower, vacationing at Newport, R. I., said in a Labor Day message yesterday:

"The members of employer and employe organizations have the right to demand from their leaders and administrators complete honesty, integrity, trustworthiness and loyalty."

The President didn't specifically mention the labor control proposals he recommended to the recently-adjourned 85th Congress.

★ ★ ★

But in urging guarantees to protect the nation's working men and women from improper labor-management practices, Eisenhower's statement was plainly an invitation to Congress to pass legislation along those lines.

Secretary of Labor James Mitchell said he deeply regretted that Congress didn't act this year to curb racketeering and dictatorship in labor unions.

"I have every hope that the succeeding Congress will see fit to do so," Mitchell said in a statement. "Until such help is available, however, labor's own efforts must continue."

In another Labor Day statement, Democratic National Chairman Paul Butler praised cleanup efforts by unions, saying:

"Courageous labor leadership moved swiftly, without fear or favor, to meet its own internal problems and thus maintain the integrity of the American labor movement."

In Detroit, Walter Reuther blamed the defeat of a labor control bill on "an unholy alliance of big business, reactionary, anti-labor politicians and a few corrupt labor leaders."

Reuther, president of the United Auto Workers Union, was refering to the bill by Sens. John F. Kennedy (D-Mass) and Irving M. Ives (R-NY) which was passed overwhelmingly by the Senate but rejected by the House in the closing days of the session.

Reuther again called on Eisenhower to convene a national conference of labor, management and government leaders to draft a program for full employment and to fight inflation.

AFL-CIO President George Meany touched on a different problem in his Labor Day statement.

Attacking racial segregation in schools, Meany said:

"The segregated school poses an artificial barrier to our nation's progress in education."

Meany also urged a federal school construction program to provide new jobs, higher teacher salaries and government-financed scholarships.

★ ★ ★

Albert J. Hayes, AFL-CIO vice president and chairman of the AFL-CIO Ethical Practices Committee, said in a television interview, "We can look to the end of corruption in the trade union move-

(Continued on Page 2, Col. 4)

Bride Proves Over Eager

Where Is the Groom?

WANTAGE, England (UPI)—Eager bride-to-be Gwendoline Arlott, 24, turned up at the registry office with 40 wedding guests here today and found no sign of her intended groom, Albert Ebsworth.

No, Ebsworth hadn't changed his mind. Miss Arlott had simply turned up for the wedding a month early.

"We made a mistake with the date," she said, blushing as her 40 guests drank a toast to her, wedding or no wedding.

Ebsworth, seeing that Miss Arlott was that eager for her marriage took out a special license and rescheduled the ceremony for Tuesday.

Local Holiday Road Toll at 1 as Rush Hours Begin

The number of highway fatalities for the Labor Day holiday in Oakland County remained at one this morning although a Pontiac man died Sunday night of injuries received in a crash north of Lapeer.

Wiley V. Gibson, 42, of 2761 Vendome St., died at Lapeer General Hosiptal Sunday of injuries suffered in an accident 24 hours earlier according to Lapeer County Sheriff's Deputies.

Gibson's car apparently went out of control on M24, about 12 miles north of Lapeer, crashing through five guard rails and smashing into a concrete bridge.

He was alone in the car.

Traffic in the county has been reported "a little heavier than for a normal weekend" since Friday night when a Walled Lake man, John G. Paget, 40, was killed in a Farmington Township collision.

★ ★ ★

Paget, of 8309 Dickert Rd., was alone in his auto when it collided with another at 14-Mile and Halstead roads. He was dead on arrival at William Beaumont Hospital.

Traffic was reported heavy at all points Friday night as the holiday weekend began. State Police at Pontiac and Redford and sheriff's deputies reported near normal conditions Saturday and Sunday.

Local authorities again voiced their plea to motorists to leave early for home and avoid rushing. "Above all," warned Sheriff Frank W. Irons, "drivers should not mix driving with drinking."

★ ★ ★

Law enforcers throughout the county reported heaviest traffic up to mid-afternoon Sunday around beach areas. It is expected that the cooling weather will keep people away from swimming areas today.

The auto club advised drivers to put off going home until Tuesday morning if possible.

19,500 Expected in Public System

New Buildings Ready for School Opening Thursday

By SYLVIA de STEIGER

Thursday is back-to-school day for more than 19,500 students who will attend Pontiac public schools this fall, according to Dr. Dana P. Whitmer, superintendent. The public school system will operate 29 elementary, five junior high and two senior high schools this year.

It is also the day in which the three city parochial schools, St. Frederick's, St. Michael's and Emmanuel Christian, which enroll 1,760 students, will open.

The city kindergartners will attend their first day of school next Monday.

★ ★ ★

The anticipated public school enrollment means an increase of more than 400 students over last year's record. Two new schools and a large addition to another will help "barely keep pace with the educational facilities needed in Pontiac," Whitmer added.

★ ★ ★

For the first time in the history of Pontiac, teenagers will attend two high schools this fall, the former Pontiac High School now named Pontiac Central and the new $3,500,000 Pontiac Northern High School, at North Perry and Arlene streets.

Although the two high schools will have a combined football team this fall, starting with the basketball season, each of the two schools will have their own teams.

One marching band is also scheduled jointly for the two schools this fall. A concert, as well as general band will be organized at each school.

Approximately 1,050 students will attend Northern and 2,100 will go to Central this year.

A new elementary school on Franklin road and Fern street also will open this week. The $450,000 single story structure will provide educational facilities for 360 students. It contains eight classrooms, two kindergartens and a multi-purpose room.

This school, located on an eight-acre site, will relieve the crowded conditions which have occurred at the Whittier Elementary School.

In another building project, five classrooms and one kindergarten, costing $160,000, have been added to the Owen Elementary School.

This addition will enable the removal of the substandard portable classroom buildings which have had to be used to operate the school located on East Columbia and Baldwin avenues.

★ ★ ★

The Owen school attendance will also increase from 450 to 660 students this fall.

★ ★ ★

Remodeling has been done at Eastern, Jefferson and Lincoln junior high schools during the summer.

Next spring construction will begin to increase the student capacity at Madison Junior High by 400 and at Washington Junior High by 250 more students.

Approximately 800 teachers will be employed throughout the public schools this year. This includes 130 new teachers of which 28 are from out of the state.

In Today's Press

Comics	17
County News	18
Editorials	6
Markets	18
Obituaries	18
Sports	13
Theaters	14
TV & Radio Programs	23
Wilson, Earl	23
Women's Pages	9-11

General Officials Report Threats

Say Man Claiming to Be Sullenberger Telephoned Them

Five members of the Pontiac General Hospital Board of Trustees and the newly named supervisor, Harold Euler, reported today that they received abusive and threatening phone calls from a man who identified himself as Dr. Neil Sullenberger.

Euler said the calls started at 10 p.m. Saturday and continued into Sunday morning.

He said that he received two himself. The first, at 12 midnight, was taken by Mrs. Euler and the voice said he was from "Expose" magazine and a story on the fight between Dr. Sullenberger and the hospital staff was going to be published.

The second call, taken by Euler, was at 3:30 a.m. The man said he was Dr. Sullenberger and used abusive, profane and threatening language.

★ ★ ★

Euler quoted the caller as saying, "I hope I see you on the street so I can take care of you."

Euler said similar calls were received by Willis Brewer, William P. Babcock, James Clarkson and Harold S. Goldberg. He said the board will meet tomorrow morning with its attorneys to discuss what action to take.

Dr. Sullenberg was ousted from the hospital by the board Friday after lengthy hearings on grounds he disrupted the efficiency of the hospital.

Dr. Sullenberger refused to comment by telephone on the calls.

County Race Driver Dies After Crash

A prominent Madison Heights automobile race driver and father of two children died early this morning in a Traverse City hospital.

James H. Olson, 24, of 648 E. Lincoln St., was fatally injured in an auto race at the Traverse City Fairgrounds Saturday, it was reported.

He died at 4 a.m. today in Munson Hospital. Olson became the second local hard top driver to be killed in the past five months.

A Pontiac racer, Rusty Kelly, died of injuries received in a hard top race accident at a Toledo speedway in April.

He was the son of Mr. and Mrs. William L. Olson, of 92 Moreland Ave.

JOHN G. PAGET

COMMERCE TOWNSHIP—Service for John George Paget, 40, of 8309 Dickert Rd., will be held at 3 p.m. Tuesday at the Richardson-Bird Funeral Home, Walled Lake. Burial will be in Oakland Hills Memorial Gardens.

Mr. Paget died Friday following an auto accident at 14-Mile road and Halstead road in Farmington Township.

He was a teacher at the Gompers Elementary School in Detroit; a member of St. Mark's Lutheran Church and the Multi-Lake Conservation Club.

Surviving are his wife, Shirley; his mother, Mrs. Joseph Hass of Florida; four sons, John Jr., Michael W., Lee and Robert, all at home and three daughters, Pamela, Bonnie and Gaye Lynn, all at home.

ROY V. FOOTE

LAPEER — Service for Roy V. Foote, 73, of 3538 Davison Rd., will be held at 2 p.m. Tuesday at the Muir Brothers Funeral Home. Burial will be in Stiles Cemetery.

Mr. Foote died Friday night at his home.

He was employed at the Buick Motor Division of Flint in the material control department for 43 years. He was a member of the Executive Club and Old Timers Club of Buick.

Surviving are his wife, Louise, and a daughter, Mrs. William Stiles of Lapeer.

Rocket Expert Von Braun Predicts:

'Man in Outer Space Within Five Years'

AMSTERDAM (UPI) — Rocket expert Dr. Wehrner von Braun states he was certain America would have a man in space within five years "and most likely sooner." He said the dangers of the radiation band around the earth had been exaggerated.

Dr. Herbert York, of the Advanced Projects Research Agency, also said that if the radiation belt "were the only thing to worry about in getting to the moon, any of us here would willingly take the risk."

★ ★ ★

Other American scientists attending the Ninth International Astronautical Congress here believe the Russian timetable for ordering a man in a satellite calls for a first attempt next spring.

Von Braun, hobbling on a cane as a result of a wrenched back, and the crewcut Dr. York, chief scientist of the group which decides the feasibility of the military and civil space projects on which the United States is embarking, gave their views in a news conference.

They restricted the talk to civil space projects because, Von Braun said, Soviet Russia is attending the congress, "and it would be poor taste to talk about intercontinental ballistic missiles."

★ ★ ★

The questions concentrated on radiation, on ideas which York's agency is studying, and American progress on "re-entry" into the earth's atmosphere, the main problem in manned flight. Puffing a pipe, York parried some questions on the American program.

"Everytime we say we are going to do something, the Russians do it," he said. "We've got too much of a record of talking about things."

"But will you send up anything larger than a mouse or small monkey in your re-entry tests," an interviewer persisted.

"We're going to do it—but not yet," York replied.

★ ★ ★

The radiation belt has figured prominently in discussions here. One paper speculated it extended from 250 to 40,000 miles and suggested lead shielding for space ships. Another speculated it was an extension of the solar atmosphere 93,000,000 miles wide.

★ ★ ★

"At the worst, it should be only several diameters of the earth wide," York said, "and a space ship would be through it in several hours, certainly not long enough for a fatal radiation dose from what we know now of the band."

As for re-entry, York said: "From a purely scientific point of view it can be done. But there is a difference between getting 'something' up there and recovering it, such as a nose cone, and getting 'someone' up and bringing him back."

Former Trucker to Head Plants

GM Appoints Nordyke Fisher Body Assembly General Manager

DETROIT (AP) — A former trim department trucker is the new general factory manager of General Motors' Fisher Body assembly plants in Michigan.

Ralph R. Nordyke, manager of Fisher Body No. 1 at Flint, was named to the post in a series of staff promotions announced by General Motors on the weekend.

★ ★ ★

As general factory manager, Nordyke succeeds Carl W. Moyer. Moyer has been named general factory manager of Fisher plants assembling Chevrolet bodies in the eastern United States.

Nordyke, a resident of Birmingham and a GM man for 25 years, will have charge of Fisher Fleetwood and plant No. 21 in Detroit, plant No. 1 in Flint, and the Pontiac and Lansing Fisher body assembly plants.

Raymond O. Doss of Flint, assistant to Nordyke, was moved up to manager of the Flint Fisher Body plant.

Robert H. Gatham, manager of the Mansfield, Ohio, metal stamping plant, was named general manufacturing manager of Fisher Body Division with headquarters at Warren, Mich. At Mansfield, he is succeeded by Edward H. Goebel, senior staff assistant in the Detroit master mechanics section.

The Day in Birmingham

Rezoning Plans Opposed Bitterly by 53 Residents

BIRMINGHAM — By letter and telegram, 53 objections to rezoning a block bounded by Hunter Boulevard, Oakland avenue, Lawndale and Madison streets, have been received by city officials.

A hearing, one of several on the property, will come before tomorrow night's city commission meeting.

Known as the Barton-Comiskey properties, it has already been rezoned to multiple family use. This as well as commercial has been bitterly opposed.

Residents claim commercial zoning will be an added hazard to children attending Adams Elementary School. They also contend it will lower the market values of their homes and say there is no need for stores there since the area is only a few blocks from the downtown business section.

The property owners claim the proximity of the high speed busy Hunter boulevard has made the area undesirable for residential purposes. They maintain the only way they can realize their full value from the land is through commercial zoning.

Norman Wolfe, assistant school superintendent, has been notified by the State Highway Commission, that local ordinances will have to be put into operation to enforce the new school bus ruling.

Wolfe will go before ruling bodies in the communities which make up the Birmingham School District asking them to take action immediately.

Specific signs should be erected and officers instructed to watch for offenders.

The new law requiring traffic approaching a halted bus from either direction to stop goes into effect throughout the state Sept. 13.

★ ★ ★

LESTER W. TALBOT

Services for Lester W. Talbot, 47, of 1364 Holland Ave., will be held at 2 p.m. Wednesday at the Manley Bailey Funeral Home. Burial will be in Oakview Cemetery, Royal Oak.

Mr. Talbot died suddenly yesterday afternoon at St. Joseph Mercy Hospital of a cerebral hemorrhage.

He was a sergeant of the Birmingham Auxiliary Police Department and for 14 years had been associated with Potter Moving and Storage Co.

Surviving are his wife Florence; three daughters, Mrs. Robert H. Brown Jr. of Brighton and Betsy and Nancy, both at home; two sons, Neal and Alan, both at home; three sisters and a brother.

★ ★ ★

GUY E. SCOTT

Service for Guy E. Scott, 63, of 548 E. Lincoln Ave., will be held at 10 a.m. Wednesday at the Manley Bailey Funeral Home. Burial will be in Oakland Cemetery, Pontiac.

Mr. Scott died yesterday at the Bloomfield Hospital following a long illness.

He was with the plant protection division of the Ford Motor Company for many years.

Surviving are his wife, Elizabeth.

Wife Threw Baby at Him, Says Mate

DETROIT (AP) — Mrs. Florence Dillard, 26, was held by Detroit police today for investigation of aggravated assault in the hurling of her three-week-old daughter down a flight of stairs.

Police arrested the woman after her husband, Terry, 34, told them she threw the child at him after an argument.

Police said he told them the infant bounced off the steps into his arms. The baby was treated for bruises.

8 Killed So Far on State Roads

Long Holiday Will Enter Most Dangerous Hours This Evening

By the Associated Press

Michigan's Labor Day weekend traffic death count stood at eight today as the long holiday entered its closing and most dangerous hours.

As fun-seekers flocked to beaches, camping and picnic grounds to enjoy the last weekend holiday of the summer, the Automobile Club of Michigan warned motorists:

"The most dangerous hours on Michigan's highways over the Labor Day weekend will be from 6 p.m. to midnight Monday."

The Associated Press death count began at 6 p.m. Friday. It ends at midnight tonight.

John G. Paget, 40, of Walled Lake, was killed Friday night in a two-car crash in Novi Township.

John J. Knoor, 5, of Chicago, was killed Saturday when he ran into the path of an auto at Mecosta, Mich.

Mrs. Pamela Z. M. Miranda, 21, of Ann Arbor was killed Sunday in a two-car collision near Ypsilanti.

★ ★ ★

Richard Lodge, 15, of Sudbury, Ont., was killed Sunday when a panel truck driven by his father, Robert Lodge, 46, upset on M28 east of Wakefield in the Upper Peninsula.

Wylie V. Gibson, 42, of Pontiac died Sunday from injuries suffered Saturday night when his car ran off the road and smashed through five guard rails on M24, about 12 miles north of Lapeer.

Mary Lefko, 41, of Ontonagon, was killed Sunday night in a two-car head-on collision on U. S. 2 near St. Ignace.

★ ★ ★

Esma Schmidt, 77, of Inkster, was killed Sunday night when she was struck by an auto as she walked along a road near her home.

Ronald J. Rahl, 22, of Wiedman, was killed Monday when his car crashed into a tree at Lake George, Clare County.

Seven Plead Guilty to Loitering Charges

Seven persons were arrested Sunday night in a Pontiac vice squad raid on 12 Brewer Ct. All seven pleaded guilty in municipal court to loitering in a gambling place and paid $20 fines.

They are: Howard A. Heckman, 30, of 3173 Donley St., Avon Township; Charles C. Lancaster, 39, of 125 N. Perry St.; Henry F. Duvall, 33, of 429 E. Tennyson St.; and John O. Springer, 42, of 2 Neome Dr.

Also, Orville Springer, 40, of 447 E. Montcalm St.; Virgil Hickey, 57, of 700 State St.; and Herbert L. Smith, 49, of 233½ S. Saginaw St.

Second Night of Terror

London Plagued by Race Violence

LONDON (AP)—More than 500 Londoners fought with knives, clubs and broken bottles last night in a fresh outburst of violence against London's growing Negro population.

In the Robin Hood city of Nottingham, 120 miles from the capital, 1,000 whites moving on the city's colored quarter clashed with police patrols. Twenty-four arrests were made.

Terrified Negro residents of London's Notting Hill district barricaded themselves in their homes as the howling mobs stormed outside, throwing rocks and bottles at the windows.

Thirty squad cars were rushed to the riot area with reinforcements and Alsatian dogs. Three men including a Negro were hospitalized with knife wounds. Eighteen were arrested and charged with various offenses.

The police finally cleared the streets early this morning. Four-man riot squads patrolled the area.

★ ★ ★

It was London's second straight night of race terror and the worst since World War II. Saturday night some 200 whites and West Indian immigrants battled for three hours at Notting Hill.

The race violence is due to increased immigration to Britain from overcrowded, backward parts of the Commonwealth, coupled with rising unemployment which has made the lower-class worker fearful of competition. There is no restriction on immigration into Britain from the rest of the Commonwealth.

The trouble last night started shortly after the pubs (saloons) closed for the night. A mob of 100 youths armed with sticks, iron bars and knives gathered under a railroad bridge and marched noisily toward streets where many Negroes live.

Soon the streets became a mass of people. Housewives in aprons joined the mob, shouting and waving their arms.

Savage fights broke out in several streets.

Will Interrupt Vacation

NEWPORT, R.I. (AP)—President Eisenhower will interrupt his vacation for a few hours next Saturday to attend a Washington reception for a group of American, British and Canadian educators.

20,000 Unionists March

DETROIT (UPI) — About 20,000 unionists were expected today to march in the annual Labor Day parade down Woodward avenue.

Faubus Eyes 'Law of Land'

Says White House Forced Statement

LITTLE ROCK, Ark. (AP)—Gov. Orval Faubus declared yesterday that his statement that the 1954 Supreme Court integration ruling is the law of the land was forced from him by the White House.

He said Presidential Assistant Sherman Adams and Rep. Brooks Hays (D-Ark) demanded he make the acknowledgement before the White House would consent to a conference on Arkansas' integration crisis.

★ ★ ★

"Because I said it didn't make it so," the governor said in a nationwide television interview — Face the Nation (CBS).

The conference at Newport, R. I., was held in an atmosphere of tension and bitterness and nothing useful came from it.

At President Eisenhower's vacation headquarters at Newport, R.I., Press Secretary James C. Hagerty today declined comment on Faubus' contention his 1957 statement was forced from him by the White House.

★ ★ ★

The matter came up at a Hagerty news conference. Hagerty was asked whether he had seen Faubus' remarks, and the exchange with reporters went like this:

Hagerty: "Oh yeah, I have seen what Gov. Faubus says."

Reporter: "What comment do you have?"

Hagerty: "I think the only comment I have is no comment. You wouldn't print my comment I feel like giving."

Reporter: "Well, let me ask you the direct question: Did the White House force Faubus to make his statement?"

Hagerty: "That's all I'm going to say on Gov. Faubus."

The governor further asserted that the "laws of the land" are acts of Congress and not necessarily decisions of the United States Supreme Court.

★ ★ ★

He said Congress has not acted on the school integration-segregation controversy, therefore it is not a law of the land.

He quoted a 1957 federal circuit court decision on another matter which said a particular ruling was not the law of the case under consideration "nor the law of the land."

Asked if he believed a governor must accept and support a federal court ruling, Faubus replied:

"Abraham Lincoln disagreed with the Dred Scott Case. There are many people in the United States and Arkansas who firmly believe the Supreme Court had no authority for its 1954 decision.

★ ★ ★

"Many people—millions — think the Supreme Court made a law itself in the case. Even if a law is passed by the legislature to which the people are opposed, it is difficult to enforce."

"If Congress had passed a law," the governor declared, "it would be the law of the land and there would be no question of enforcement."

Deaths Elsewhere

ROCKPORT, Mass. (AP)—Marjorie Flack, 61, author and illustrator of children's books, died Friday. She was the widow of William Rose Benet, Pulitzer-Prize winning poet and brother of the writer, Stephen Vincent Benet. She was born in Greenport, N. Y.

★ ★ ★

BOSTON (AP)—The Rev. Dr. Harry Thomas Stock, 66, prominent Congregationalist clergyman, died Saturday after a long illness. He had served as general secretary of the Division of Christian Education, Board of Home Missions of the Congregational Church, since 1938. He was born in Springfield, Ill.

Police Indicate Link With Mafia Service

(Continued From Page One)

prevails up to the time of the raids. Although the chief was not aware of the actual time of the raids he did know the case would be broken soon. The actual operation of the raids was left to the officers concerned.

"As for the man Burke, the only knowledge Straley has of him is an inquiry made at the request of Burke's wife during the latter part of 1951 regarding Burke's relief from prison on parole, which was understood had been imminent.

"Chief Straley formerly was with the Corrections Department. As chief he did not know Burke and had no connection or association with him since the parole inquiry in 1951.

"The newspaper and radio announcement of an alleged connection or tieup between the police department and-or Chief Straley with gamblers, is absurd, false, and defamatory."

Opens Atom Confab

GENEVA (AP)— Dag Hammarskjold, U.N. secretary general, opened the world's second atoms-for peace conference today with an appeal for international agreements in the infant field of industrial atomic power.

Request Taxicab Probe

DETROIT (UPI)—A group of Detroit taxicab drivers headed by David Gray has asked a court-appointed board of monitors to investigate Teamsters Taxicab Local 902 in Detroit.

Miller's Offer More

Than 29 Nationally Known Brands of Home Furnishings

- **Living Rooms**
- **Dining Rooms**
- **Bedrooms**

All Quality Furnishings Offering You the Greatest Savings in Our History

'You always get the most for your money at Miller's' Our Lower Overhead Makes the Difference.

Easy Terms, Too!

MILLER FURNITURE COMPANY

"Our 23rd Year at This Same Location"

144 OAKLAND AVE.

Open Friday Evenings — Closed Wednesday Afternoons

Russia, U.S. Keep Up War Threats

Quemoy Shelling Lessens

TAIPEI, Formosa (AP)—Only light Communist shelling of Nationalist China's offshore islands was reported today. Meanwhile, Russia and the United States kept up a barrage of warnings.

With their new artillery attack in its 10th day, the Red guns around Amoy fired only 366 shells at the Quemoy islands between midnight and 2 p.m. This was a far cry from the record 41,000 rounds Aug. 23.

★ ★ ★

The latest American word salvo came from Army Secretary Wilber Brucker, who told a news conference in Taipei recent statements by President Eisenhower and Secretary of State Dulles were "a definite warning." He said they spoke for the people of the United States and the Communists should not take their words lightly.

Eisenhower so far has committed the United States 7th fleet to defend the offshore islands only if an attempt to take them appears to him to be a direct threat at Formosa itself. But he said last week that Quemoy and Matsu Islands were more important to the defense of Formosa than they were three years ago, and Dulles said an attack on the islands would be a general threat to peace in the far east.

★ ★ ★

The New York Times said in a dispatch from Manila that the Philippine foreign ministry had learned from sources outside the country that the United States will defend Quemoy if Red China invades. The sources were not identified, and there was no confirmation of the report.

In its toughest challenge to the United States since the latest Far East crisis began, the Communist party mouthpiece Pravda said Russia would give Red China "moral and material help" if there is a clash over the offshore islands.

★ ★ ★

The paper, whose editorials usually carry the full weight of the Kremlin, accused the United States of preparing to intervene in a Chinese domestic affair and warned that "any aggression by the United States in the Far East would inevitably sharpen the whole international situation and lead to a spread of war."

"Those who threaten today to attack the Chinese People's Republic," Pravda cautioned, "must not forget that they also threaten the Soviet Union because the Soviet Union is bound to the people of China with unbreakable bonds of fraternal friendship and cooperation, the basis of which is their determination to safeguard peace among the peoples and repel aggressors."

★ ★ ★

Brucker, who wound up three days of conferences with President Chiang Kai-Shek, other Nationalist leaders and American military chiefs in the area, told newsmen the United States intends to supplement American military aid to Chiang's forces. He stressed he was speaking on a long-term basis, however.

"We are allies and partners in the fight for freedom," he said.

Brucker left this afternoon for Hong Kong en route home.

Most of Nation Dry

On With the Parades!

By United Press International

Mild, dry weather was expected over most of the nation today for Labor Day parades and other outdoor activities marking the windup of the long holiday weekend.

Cool air pushed into the North Atlantic states and south to the Ohio Valley during the night, bringing showers along the leading edge of the system. However, most of the rain ended by early today.

Cloudy skies ranged from the Great Lakes through New England while clear skies covered most of the Southwest.

The only major rain area expected today was in the Northwest where a Pacific disturbance ance is expected to spread showers across the Rockies and into the Northern Plains by tonight.

Thunderstorms occurred during the night near the Mexican border, producing .32-inch of rain at Glenwood, N.M., and gusty winds up to 68 m.p.h. at Tucson, Ariz.

★ ★ ★

Good weather was predicted today for Chicago where the national American Legion convention stages its mammoth parade. The 12-hour parade is expected to see 50,000 marchers step smartly through the Loop.

Weathermen said warmer weather was expected today in the northern and central Rockies, Plains states and the upper Mississippi Valley and Great Lakes regions.

Cooler readings were predicted from Tennessee and the Ohio Valley eastward. Scattered thundershowers were seen for the South Atlantic section.

The Weather

Full U.S. Weather Bureau Report

PONTIAC AND VICINITY — Partly cloudy tonight and tomorrow. A little warmer tomorrow. Low tonight will be 53. High tomorrow, 76. Northwesterly winds at 10-15 miles per hour today becoming southwesterly at 8-12 tomorrow.

Today in Pontiac

Lowest temperature preceding 8 a.m.: 51.

At 8 a.m.: Wind Velocity 13 m.p.h. Direction: Northwest.

Downtown Temperatures

6 a.m.	52	11 a.m.	58
7 a.m.	52	12 m.	61
8 a.m.	53	1 p.m.	66
9 a.m.	54		
10 a.m.	56		

Sunday in Pontiac
(as recorded downtown)

Highest temperature	79
Lowest temperature	50
Mean temperature	69
Weather: Partly Cloudy.	

One Year Ago in Pontiac

Highest temperature	85
Lowest temperature	63
Mean temperature	14
Weather: Fair.	

Governor Crowns Peach Queen Bonita

ROMEO — Governor G. Mennen Williams paid his annual visit to Romeo last night to crown Bonita Brookshear of Waterford Township as queen of the 1958 Romeo Peach Festival.

The ceremony, staged in the Romeo Junior High School, also honored the queen's attendants: Patsy Carr of Utica, first maid of honor and Carole Ryden of Pontiac, second maid of honor.

Others were: Jill Trask of Romeo, Donna Hohf of Rochester, Wanda Stone of Lake Orion, Joanne Maguire of Oxford, Jeannette Barclay of Armada, Dianne Bennett of Utica, Ainta Hall of Warren and Norma Kegler of Pontiac.

Urge Labor Cleanup as Workers Honored

(Continued From Page One)

ment when we are able to end corruption in the country."

Arthur J. Goldberg, counsel to the AFL-CIO and its ethical practices committee, said "where corruption exists in a union, responsibility rests not alone with the leadership, but equally if not primarily, with the union membership."

Addressing a Labor Day weekend forum at Hopewell Junction, N.Y., Goldberg said:

"Union members tend to get the sort of leadership they deserve. Frankly, they often get better leadership than their degree of participation would suggest they deserve."

ATTENTION PONTIAC MOTOR DIVISION

The UAW-CIO strike against Pontiac Motor Division has ended. Accordingly, all employes of plants and departments listed below, unless otherwise notified, report on their regular shift as follows:

Tuesday, September 2, 1958

Press Metal Plants No. 14 and No. 15
Plating Plant No. 2
Axle Plant No. 10
Differential Plant No. 5
Heat Treat
DA Gun Plant
Service Parts Warehouse
All Plant Engineering, and

Departments: 331, 332, 327, 316, 831, 832, 346, 347, 345, 350, 344, 348, 349, 797, 894, 342, 142, DA49, 352, 730, 315.

Wednesday, September 3, 1958

Foundry #6
Engine Plant #9

Plants #8 and #16 (Car Assembly)

All previous recall instructions are cancelled. Employes will be notified at a later date when to report for work.

British Troops Converge on Center of Terrorists

NICOSIA (UPI) — One-thousand British troops converged on the village of Morphou in "Operation Firecracker" to clean up an EOKA terrorist gang, reports reaching here said.

★ ★ ★

British officials issued no communique on the action, but the reports said several arrests had been made. The town, 20 miles west of here, was placed under curfew while troops conducted a house to house search for terrorists.

$500 Burglarized From Orion Bar

A Lake Orion bar was burglarized of over $500 in cash and checks early this morning, according to Oakland County Sheriff's Detectives.

Someone entered the Bo-Inn Bar, 1132 S. Lapeer Rd., between 2:45 a.m. and 7 a.m., escaping with a canvas bag containing $551.70 it was reported.

★ ★ ★

There was no sign of forced entry but the thief left by the back door. About $100 of the loot was reportedly in change. The owner said he had gotten the rolls of silver to last him over the holiday weekend.

Husband Too Critical, Actress Wins Divorce

LOS ANGELES (AP)—Actress Diane Varsi divorced her husband on testimony that he criticized her "whole way of life."

The actress, 20, told Superior Court that her husband, John Dickson, 28, "criticized everything I did and tried to force me to make changes that were impossible for me to make."

Half of Warner Fortune Will Go to His Widow

LOS ANGELES (AP)—Half of film producer Harry Warner's estimated six-million-dollar estate will go to his widow.

Warner's will, filed for probate in Superior Court, directed that Rhea Warner receive 50 per cent of the estate and that 12½ per cent each go to his two daughters, Mrs. Doris W. Vidor and Mrs. Betty Sperling.

Rose Reigns as Queen

ATHENS — The rose has been known as the "Queen of Flowers" since the Greek poetess, Sappho, gave it that title 2,500 years ago.

Everyday Low Price

DOMINO

New! DOMINO FILTER TIP CIGARETTES

Regular $2.50 2.09

Lowest price yet in a Filter Tip Cigarette. Fine tobaccos, for fine smoking. Plus 4c Tax

SIMMS BROTHERS

98 N. Saginaw —Main Floor

SIMMS Offers 24-HOUR SERVICE for Labor Day Photos

You can have your holiday snap-shots by Wednesday if you bring 'em to SIMMS by 11 a. m. tomorrow.

PRINTING DEVELOPING ONE DAY SERVICE

Black & White Rolls in by 11 A. M. Tuesday — Will Be Back by — Wednesday 11 A. M.

Here's your chance to learn about SIMMS finer . . . faster and LOWEST PRICE service.

Lifetime PRINTS 4c

Super-size prints from popular size rolls. Why pay 6c to 10c elsewhere?

Fastest Service in Town

COLOR DEVELOPING

EASTMAN'S own truck picks up and delivers DAILY at Simms. You get COLOR prints, slides and movies in half ordinary mailing time.

SIMMS BROTHERS

CAMERA DEPT. —Main Floor

Attention, Duck Hunters!

Now is the time to sharpen the 'ole eye' . . . and Simms has everything you need to do it with! Lower Prices too!

Famous 'WESTERN WHITE' Flyer Targets

3.45 Value 2.49

CASE of 135

Targets shatter easily when hit — yet withstand damage in ordinary handling. Jet black and white dome. Limit 2 cases.

'Western' or 'Remington' HAND TRAPS

Regular $5.95 4.88

Flexible coil spring trap — as shown — throws rotating targets to all angles and elevations.

Western & Remington TRAP LOAD SHELLS

12-16-20 Gauge BOX of 25 2.29

Regular $2.60 Value

SIMMS BROTHERS

98 N. Saginaw —2nd Floor

Factory Representative Here WEDNESDAY—2 to 3:30 P.M.

REMINGTON Electric Shaver RECONDITIONED

—While You Wait Service— 1.50 Parts EXTRA

• OILED • ADJUSTED • STERILIZED • CLEANED

NEW SERVICE—Remington factory representative will be in our store every Wednesday of every week.

SIMMS BROTHERS

Electric Shavers —Main Floor

Why Pay $1.11 to $1.21

SIMMS SLASH PRICES on Genuine DUST-STOP

Furnace FILTERS

Popular Sizes to Fit Most Make Furnaces

16x20 20x20 16x25 20x25 15x20 10x20

—YOUR CHOICE— 68c

TUES. & WED. ONLY! Genuine DUST-STOP brand, fiberglas filters, guaranteed 1st quality, 1-in. thick (2" filters at proportionate savings).

SIMMS BROTHERS

HARDWARE —2nd Floor

Thousands Sold at $2.95 All Over Nation

BOYS' and GIRLS' "Famous Brand"

Poplin JACKETS

Simms Buys 602 from Wholesaler at End-of-Season Discount

BUY NOW Save Over $1.00 $1.88

• Water Repellant Treated • Styled Exactly as Pictured • All Sizes — 8 to 18

FIRST QUALITY—Washable poplin, zippered front, cord trim pockets, white and colors, adjustable cuffs, etc.

SIMMS BROTHERS

98 N. Saginaw St. —Basement

Maker Advertised These As $21.95 Value—

BUY YOURS NOW at Simms for ONLY— 5.95

$2 Holds Yours in Layaway

★ Full 2-FOOT Tall Doll ★ Guaranteed Unbreakable ★ Vinyl Head and Body ★ Daytime Dress Ensemble ★ Real Nylon Hosiery ★ High Heel Shoes ★ 5-Pc. Pond's Beauty Kit ★ Legs Bend Lifelike ★ Go-to-Sleep Eyes ★ Saran Rooted Hair ★ Exactly as Pictured

Here's How Simms Can Slash the Price So Low

Famous cosmetic manufacturer offered this doll in a national TV contest . . . we bought 'what's left' at a big discount and pass the savings on to you.

MAIL ORDERS FILLED Add 50c for Sales Tax and Postage.

SIMMS BROTHERS

—Main Floor . . . . —2nd Floor

SHOP and SAVE on these DOOR-BUSTER VALUES!

Be at SIMMS Tomorrow When Our Doors Open at 9 a.m.

3½ Hour Sale!

Prices Slashed on Every Item in This Adv.

Bargains are so big we must restrict this sale to just 3½ hours only! Plenty of some, few of others . . . the more you buy the more you save. Rights reserved to limit quantities—so more customers can share in these super-bargains. Sorry—no layaways at these low prices!

9 a.m. to 12:30 TUESDAY ONLY!

SPECTACULAR SAVINGS!

200-Sheet Box KLEENEX TISSUES 10c

Soft, absorbent tissues in pop-up box. Full box of 200 sheets. Limit 2. —Main Floor

Pkg. of 12 KOTEX NAPKINS 29c

Regular 37c seller. Choice of sizes in packs of 12 sanitary napkins. Limit 2. —Main Floor

73c Size BAN Roll-On Deodorant 49c

Just roll it on! No messy sprays or creams. Lasting protection. Limit 2. —Main Floor

Pkg. of 10 GILLETTE Razor Blades 24c

Regular 35c pack of double edge 'Thin-Blades' razor blades. Limit 2 packs. —Main Floor

60c Sizes PRELL SHAMPOO 36c

Advertised on TV but not at this low price! Choice of liquid or creme form. —Main Floor

75c 'Nestles' CREME Hair Rinse 29c

Nestle's creme hair rinse with popular deodorizing action. Limit 1 per person. —Main Floor

Pkg. of 6 NYLON HAIR NETS 29c

Regular 60c value. Choice of shades to blend with your hair. Limit 3 packs. —Main Floor

Famous BRANDS TOOTH PASTE 22c

Regular 31c tubes of Colgates, Gleem, Crest, Ipana, etc. Your choice. —Main Floor

5-Grain ASPIRIN TABLETS 300 for 24c

U.S.P. 5-gr. strength aspirin tablets in full bottle of 300's. Limit one. —Main Floor

'Woodbury' After Shave LOTION 29c

Generous 50c size at this price. Cooling, refreshing after shave. Limit 2. —Main Floor

60c Suave HAIR DRESS & Condit'ner 39c

Famous 'Helene Curtis' product for men's hair. Limit 2 per customer. —Main Floor

'Wrisleys' BUBBLE BATH OIL 19c

Regular 79c size of famous Wrisleys bubble bath oil in fragrances. Limit 2. —Main Floor

Lanolin Plus Medicated LIQUID 39c

Regular $1.25 size of famous Medicated Liquid for beauty care. Limit 2 per person. —Main Floor

Famous Make—PADDED Style Ladies' $2.85 Bras 77c

Irregulars of up to $2.95 Sellers. Broken sizes 32A to 38B. Padded style. —Main Floor

9 A. M. to 12:30 ONLY

Sale of Entire Stock Maternity Dresses 2.88

Styles including values to $7.95. Some slightly soiled. Sizes 7 to 18. —Main Floor

9 A. M. to 12:30 ONLY

1st Quality by 'NAZERATH' Child's $1.98 Sleepers 1.29

2-piece, snap fasteners at waist, plastic feet. Colors in size 1 to 3. —Main Floor

9 A. M. to 12:30 ONLY

'Happy Time' Sleeveless Child's U-Shirt—6 for 77c

Regular 29c each. Combed cotton in sizes 3 to 6. Holds its shape. —Main Floor

9 A. M. to 12:30 ONLY

Washable 'CHINO' Fast Color Ladies' $3.95 Slacks 1.77

2-pocket, side zipper and belted slacks. Sizes 26 and 28 only. —Main Floor

9 A. M. to 12:30 ONLY

Childrens 19c Washable Training Pants 10 for 99c

elastic waist, band leg style. Sizes 2-4-6 in pastels and white colors. —Main Floor

9 A. M. to 12:30 ONLY

Short Sleeve—Tie Side Infants U-Shirts 5 for 99c

Combed cotton yarn shirts with diaper tabs. Size 1 to 3 in white colors. —Main Floor

First Quality 'BIRDSEYE' DIAPERS 1.49

$2.29 Value DOZEN

Absorbent, hemmed edges, 27x27 cut inches. Limit 2 dozen. —Main Floor

Full Fashioned LADIES' NYLONS 3 Pr. 1.00

Famous 'RED FOX' nylons in sizes 8½ to 11. Slight irregulars of 89c 'sellers. Limit 3 pair. —Main Floor

Rayon—Nylon—Cotton 72 x 84 Inches Blanket 2.99

$4.98 Value

Acetate binding, blankets in pastel colors. Buy now and save. —BASEMENT

MEN'S RIBBED Tee-Shirts Irrs. of $1.29 2 For $1

Breast pocket, pastel or dark colors. Sizes S-M-L. Limit 4 pair. —Basement

1st Quality—White CANNON Muslin Sheets 1.64

$2.49 Value

Flat or fitted styles in 81x108 inches. Limit 2 sheets. —Basement

Final Clearance of LADIES' Summer Shoes 97c

Values to $6

None Exactly as Pictured

Broken small sizes in these assorted styles, colors, etc. Limit 1 pr. —Basement

LOOK AT THESE SENSATIONAL SAVINGS!

Non-Skid Washable Styles $1.98 Throw Rugs 77c

Choice of hi-lo cottons or plush carpet squares. 24 x 36 inch in colors. —Basement

9 A. M. to 12:30 ONLY

Everglaze Finish—No Iron Spreads or Drapes Ea. 2.00

Choice of twin or full size bedspreads or 40 x 90 inch drapes. $5.98 values. —Basement

9 A. M. to 12:30 ONLY

Non-Skid Washable Style Carpeting Remnants 44c

Miscellanious sizes, variety of colors, tweeds etc. Regular 97c value. —Basement

9 A. M. to 12:30 ONLY

Famous Brand—MENS' 49c Athletic U-Shirts 3 for 1.00

Cotton yarn, full cut for comfort. Nylon reinforced neck and arm hole. Sizes 34-36-40. —Basement

9 A. M. to 12:30 ONLY

White Cushion Foot Men's Work Sox 6 for 99c

Elastic tops, cushion sole for double wear. Irrs of 39c pair. Size 10 to 12. —Basement

9 A. M. to 12:30 ONLY

Fine White Muslins Pillow Cases—2 for 77c

Regular 55c each. Choice of scalloped or pastel color borders. Limit 4 cases. —Basement

For Back to School 'KEAPSIT' PINT Thermos Bottle 97c

$1.39 Seller

All new for hot and cold beverages. New type screw-on top and lid. —2nd Floor

DAISY BB Air Rifle Shot 3c

5c Daisy BB Air Rifle Shot

Over 100 shot pack of copper coated steels BBs. (Limit 10.) —2nd Floor

For Black and White—Color INDOOR TV Aerials 1.97

$9.95 List

*6-Position Selector Switch

As shown—gives sharp reception Use with any set for Black and white, color and UHF. —2nd Floor

PLASTIC Garden Hose 1.44

$2.95 Value 50-FT.

5 year guarantee. Standard couplings. Limit 100 feet per person.

9 x 18 Inch Rubber Stair Treads 28c

Value 40c EACH

Curved front edge, ribbed for extra safety. Brown color only. No limit. —2nd Floor

Non-Rubbing 'THRILL' Furniture Wax—pt. 68c

Regular $1.39 pint. Made by 'Beacon' Wax for furniture. Hard shine. —2nd Floor

9 A. M. to 12:30 ONLY

21x38 Inches Oval $1.95 Rubber Mats 48c

Popular floor mat for use most any place in the house. Assorted colors. —2nd Floor

9 A. M. to 12:30 ONLY

Ready Mix Size—Aluminum $1.15 Cake Pans 88c

Mirro - for perfect baking cakes, coffee cake, corn bread etc. 11 x 7 x 1½ inches. —2nd Floor

9 A. M. to 12:30 ONLY

Flexible Plastic Covers Refrig. Boxes—3 for 58c

Perfect for food storage, and left-overs. Use in refrigerator and freezers. Regular 79c value. —2nd Floor

9 A. M. to 12:30 ONLY

Four Sided—All Metal 34c Food Grater 19c

Many uses in the kitchen, grates, shreds, slices etc. Square shape —2nd Floor

9 A. M. to 12:30 ONLY

46-inches wide—Many uses 69c Oilcloth, per yd. 48c

Saves much work and adds beauty to the kitchen. Assorted patterns, colors. —2nd Floor

9 A. M. to 12:30 ONLY

For Individual Uses 75c Baking Dishes 9c

'Hall China' pottery, for oven and table use. Individual servings. Limit 6. —2nd Floor

Famous Brands 5c CHEWING GUMS 20 Pkgs. 51c

Carton of 20 packs. Wrigleys, Beechies, Dentyne all 5c brands. Limit 1 ctn. —Main Floor

25c Zippo LIGHTER FLUID 13c

Large 4-ounce can of famous Zippo fluid that works in any lighter. Limit 1. —Main Floor

59c Pound Hershey's COCOA MIX 36c

Instant cocoa mix for hot or cold liquids. Full pound box at this price. —Main Floor

Bankers Choice 6c CIGARS BOX OF 50 2.29

Regular $3 seller. Smooth, aromatic smokes. Save 71c now. Limit 1 box. —Main Floor

20c Usalite Flashlight Batteries 9c

Regular size batteries, leakproof type. Limit 3 batteries at this price. —Main Floor

10c Men's POCKET COMBS 2c

Durable, heavy duty pocket combs for men. Limit of three combs at this price. —Main Floor

98c Barbers NECK DUSTER 42c

For home hair-cuts, cleans cut hair off necks. Nylon bristle, wood handle. —Main Floor

49c Decks PLAYING CARDS 30c

'Plamor' bridge size playing cards with fancy backs. Limit 1 deck. —Main Floor

'Silicone' SHOE Waterproof 59c

A shoe saver, waterproofs shoes, leathers etc. Ideal for child's school shoes. —Main Floor

39c Roll SCOTCH TAPE 21c

Scotch tape with metal dispenser. ½-inch by 200-inch roll. Many uses. Limit 1. —Main Floor

Club Style BOYS' Hair Brush 49c

Regular 98c value — 'Hughes' club style brushes for boys' use. Gift boxed. —Main Floor

2-Blade POCKET KNIVES 29c

Regular 79c dress style pocket knife. Famous make. Limit 2 per customer. —Main Floor

Sturdy Flexible Tines Bamboo Leaf Rakes 38c

Long handle, sturdy bamboo tines for perfect lawn raking without harm. 75c seller. —2nd Floor

9 A. M. to 12:30 ONLY

18x28 Inch RUBBER 'Welcome' Door Mat 83c

Flexible rubber tips that really clean dirt off shoes. 'Welcome' imprint. Reg. $2.95 —2nd Floor

9 A. M. to 12:30 ONLY

4-Drawer—All Metal $2 Parts Cabinet 1.27

Ideal for keeping small parts, neat and handy. All metal with 4 drawers. —2nd Floor

9 A. M. to 12:30 ONLY

5-Interchangeable Blades 6-Pc. Saw Set 78c

5 blades that fit into hardwood handle. One for nearly every use. $1.95 value. —2nd Floor

9 A. M. to 12:30 ONLY

Blinker Lite and Spotlight 95c Battery Lantern 50c

Practical and useful for many uses. Adjustable handle, with bulb. Batteries extra. —2nd Floor

9 A. M. to 12:30 ONLY

30x30 Inch Size—RUBBER $2.79 Landing Mats 83c

Ideal for hallways, porches, doorways etc. Limited color selections. No limit. —2nd Floor

98 North Saginaw St.

SIMMS BROTHERS

14 Persons Arrested in Vice Squad Raid

Fourteen persons were arrested Saturday morning in a Pontiac vice squad raid on 3 Grant St. Thirteen were charged with entering in an illegal liquor place and one with operating the place.

All pleaded guilty later in the morning before Municipal Judge Cecil B. McCallum.

Fined $100 and 10 days in jail or 30 days for operating the liquor place was William A. Black, 58, of 3 Grant.

The loiterers, each fined $10 or 2 days in jail, were George D. Hale, 22, of 31 Orton St.; Johnnie W. Hairston, 30, of 436 E. Wilson Ave.; Robert Cohen, 33, of 532 Franklin Rd.; Samuel Green Jr., 42, of 464 Nevada Ave.; and Rosie Lee Hudson, 32, 507 California Ave.

Alfred C. Perry, 24, of 370 Bloomfield Ave.; Van Shelton, 28, of 53 Chapman St.; Jesse James Price, 29, of 35 Hillsmont St.; and Walter E. Robertson, 24, of 366 Howard McNeil St.

Included were Alphonse Metoyer Jr., 28, of 72 Murray St.; Herman Reynolds, 34, of 213 Rockwell St.; Louis V. Hodge, 35, of 241 W. Wilson Ave.; and Carrie Quiton, 29, of 416 Ditmar Ave.

STOP ANNOYING NOISES WASTING WATER



GET THE GENUINE WATER MASTER

America's Largest Selling TOILET TANK BALL

Noisy running toilets can waste over 1000 gallons of water a day. The efficient, patented Water Master tank ball instantly stops the flow of water after each flushing.

75c AT HARDWARE STORES

MIRACLE MILE GIANT AUCTION

Sept. 26th 7:30 P.M.

Auction Bucks at All Miracle Mile Stores

Start Saving Now!

LUNCHEONS
Sealtest Ice Cream
Popular Prices
RIKER FOUNTAIN
Riker Building Lobby

FUEL OIL
No Contract Necessary
Call Today
Gregory Oil Co.
94 East Walton Blvd.
Phone FE 5-6141

Brunet & Jennings Folding WHEEL CHAIRS
Rentals and Sales
FROM "HUGGER ADULT" TO "TINY-TOT" SIZES

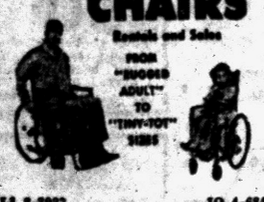

LI 2-3022 JO 4-6842
MICHIGAN FIRST AID
Invalid Needs—Sickroom Supplies
1621 S. Woodward, Royal Oak
3 Doors North of 10 Mile



LET'S TALK IT OVER!

WOULD YOU BE ABLE TO REPLACE YOUR HOME IF FIRE RUINED IT? HAVE YOU REALLY ENOUGH INSURANCE TO COVER ITS PRESENT VALUE AS WELL AS ALL THE CONTENTS? IF YOU HAVE ANY DOUBTS ASK OUR ADVICE.

BUD NICHOLIE
INSURANCE AND REAL ESTATE
Phone FEderal 5-1201
49 Mount Clemens St. Pontiac, Mich.

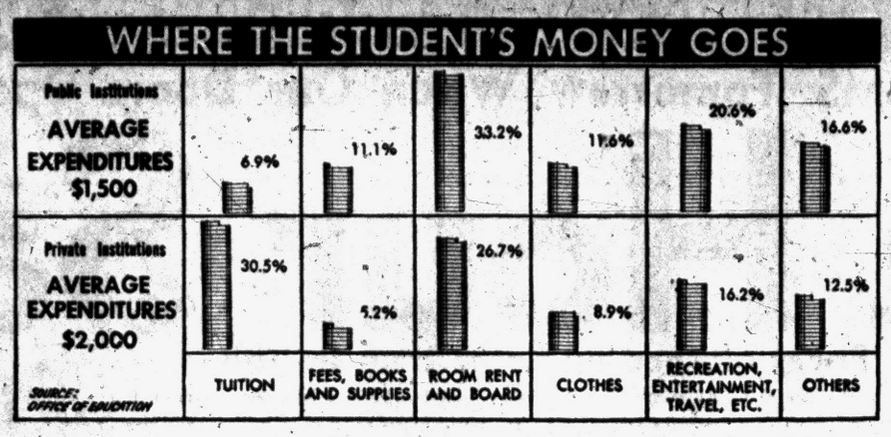

Back to School

Many Students Use Installment Plans

Most high school students who want to go on to college are faced with one major hurdle: "How am I going to pay for it?"

With college expenses runing so high — and likely to go higher — more and more of them are turning to that old American standby — the "easy payment" plan.

In some cases this means "go now and pay later." In others it's "Pay now and go later." Bankers and educators have been getting together during the past few years to work out the most practical of both systems.

A survey by the American Bankers Assn. indicates that a student in a state-supported institution pays abuot $1,300 per year for his education, and a student in a private college pays upwards of $2,700.

Another survey, made by the government, indicates a range of from $1,500 to $2,050 a year.

Whichever survey you believe, it's a healthy hunk of money, particularly for those in the lower income brackets.

Scholarships, part-time jobs and short term loans are proving inadequate to meet the college money problem, the bankers say. Here are some of the plans they've come up with:

In Massachusetts, the Higher Education Loan Plan (HELP) guarantees 80 per cent of loans up to $500 a year negotiated by students who have completed their freshman year in good standing.

★ ★ ★

A different sort of plan is the "College Club," now available in more than 300 banks across the country.

College Club accounts are opened jointly by the parent and the student with a view to building up a college nestegg. Both parents and students are urged to make regular deposits which earn interest just as in any regular saving account.

Lying somewhere between the "HELP" plan and the College Club idea is a deal worked out by the Union National Bank of Charlotte, N. C., and Queens College, a local school for girls.

★ ★ ★

The contract there is a true installment arrangement, with payments starting while the student still is in high school and continuing up to almost three years after graduation.

A combination loan and grant plan was recently introduced at Columbia University's Graduate School of Business. A student in need of financial aid gets 60 per cent of the amount as a loan from Bankers Trust Co. of New York, and 40 per cent as an outright grant from an alumni aid fund.

The Wisconsin Bankers Assn. has been granting a limited number of loans to college students since 1947. The loans are limited to $500 a year. Monthly payments, carrying 3 per cent interest, begin the second January following the student's gradlation.

★ ★ ★

Plans similar to these are in effect, or under consideration, in a number of other states and locatities. A high school student who faces rough financial going in college might do well to check the banks in his home town.

Farm Growing Priceless Crop

Research Center Has No Surplus in Increasing Yields for Humanity

WASHINGTON — A farm that breaks all the rules is harvesting one of the most important crops in the United States—or anywhere else.

The farm, at Beltsville, Maryland, near Washington, is the Agricultural Research Center of the Department of Agriculture. The harvest is knowledge, and there is no surplus.

Knowledge produced at Beltsville has increased the yield of food and fiber around the world, the National Geographic Society says. It has brought better health, more leisure, and pleasure to both urban and rural families.

Milk output by the nation's dairy herds has been increased. New research aims at developing cattle strains that will give more milk or beef from less feed.

Turkeys, bred down to convenient size, appear on American tables the year around; there is no need to wait until all the family can converge on a huge tom.

Crops of all kinds offer better yields as their insect enemies and weed rivals fall before weapons forged at Beltsville and other Federal and state stations throughout the country.

Man does not live by calories alone. Beltsville researchers have improved flowers, producing lilies with blooms as wide as trombone bells.

Research has developed grasses that strangle out weeds and crab grass on the home lawn and golf course. If a householder uses the time saved from weeding for a picnic, he can take along tenderer steaks; redder, meatier tomatoes; more appetizing watermelons; and better potato chips—all products of research by the Agriculture Department and cooperating scientists.

Almost everything that grows on farms has been improved by Beltsville's harvest. Even farmhouse design is checked by workers living in test buildings.

Beltsville is situated on 11,000 acres of rolling countryside. The site was chosen 48 years ago. Agriculture Department scouts reported the area was suitable in many respects and cheap, but the soil was worn out and infertile.

Secretary of Agriculture James Wilson blew up. "Anyone can grow a crop on good land!" he said. "Buy it and use plenty of cow manure."

The liability has proved an asset. The once-poor fields and pastures have been a testing ground for better crop-rotation, soil-improvement, and fertilizing practices.



UPI Photo

GREAT NECKS—The long and short of the London Zoo giraffe situation is taken care of as proud mother Maud and son John pose for a family photo. The new baby, valued at $2,800, was on public display for the first time recently.

It's Fun to Get a Haircut

HASTINGS (AP)—Hastings children don't mind going to Pete Bachelder's barbershop. Among the pets Bachelder has for them to play with are a fox, a deodorized skunk, three horned owls, a flying squirrel and a hamster.

St. Clair River Drops

ST. CLAIR (AP)—The Port Huron Coast Guard reports that the St. Clair River water level fell about a foot Saturday, but abruptly returned to normal after falling for about 45 minutes.

Boot-Hill Type Burial Ground Offered Animals

CHARLOTTE, N.C. (AP) — There's a little graveyard here with a flock of markers, called Animal Hill in the manner of the Western badmen's cemetery, Boot Hill.

★ ★ ★

Ten-year-olds Jerry Williams, Terry Hill and Larry Martin said they got started with a blue joy that forgot to go south for the winter. Now there are crosses for 15 birds, two rats, one hamster and one snake.

★ ★ ★

"We kept finding the birds," Larry said. "After we started putting up the crosses, other people would bring them." Now there's a painted sign labelling the place.

(Advertisement) (Advertisement)

Tormenting Rectal Itch Stopped In Minutes

Science Finds New Healing Substance That Promptly Stops Itching and Pain of Piles

New York, N. Y. (Special) — One of the most common afflictions is a condition known as "itching piles". It is most embarrassing for the victim during the day and especially aggravating at night.

No matter what you've used without results — here's good news. For the first time, science has found a new healing substance with the astonishing ability to promptly stop the burning itch and pain. It actually shrinks hemorrhoids — without surgery. Medical science has proved this substance produces a remarkably effective rate of healing. Its germ-killing properties also help prevent infection.

In one hemorrhoid case after another "very striking improvement" was reported and verified by doctors' observations. This improvement was maintained in cases where doctors' observations were continued over a period of months! Among these sufferers were a wide variety of hemorrhoid conditions, some of 10 to 20 years' duration.

The secret is this new healing substance (Bio-Dyne*) — discovery of a world-famous research institution. This substance is now obtainable in *ointment or suppository form* known as *Preparation H.*® Ask for Preparation H suppositories (convenient to carry if away from home) or Preparation H ointment with special applicator. Absolute satisfaction guaranteed or money refunded.

*Reg. U.S. Pat. Off.

Shop George's TUESDAY 'TIL 9 P. M. . . . WEDNESDAY 5:30 P. M. . . . Big SAVINGS!

BACK TO SCHOOL



Follow the crowds to our store . . . Big new stock replenishing shipments on many sold-out items in time for Back-to-School and Fall. All items advertised on SALE TUESDAY and WEDNESDAY. Just say "Charge It."

SPECIAL! GIRLS' DRESSES

• Worth 2.99 . . . Only 1.99 Say Charge It!

to

• Worth 3.99 . . . Only 2.99 Say Charge It!

Special purchase saves you $1.00 on each dress you buy . . . the styles are new, the colors, prints and plaids are bright 'n sparkling . . . and the timely savings couldn't be more welcome. Sizes 3 to 6x, 7 to 14.



Special! Teen Blouses 5.99
GIRLSWEAR
• Sweaters 1.99
• Skirts 4.95
• Slips 2.00
• Blouses 1.99



Special! 2.99 Girls' Sweaters 1.99
GIRLSWEAR
• Skirts 2.99
• Blouses 1.00
• Cardigans 2.99
• Jumpers 2.99



Special! Girls' Skirts 2.99
GIRLSWEAR
• Panties 39c
• Can-Cans 2.00
• Slips 1.00
• Socks 39c

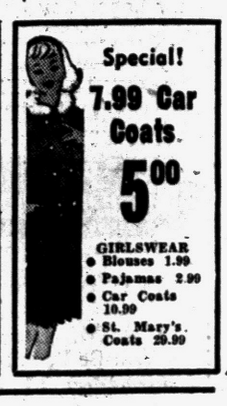

Special! 7.99 Car Coats 5.00
GIRLSWEAR
• Blouses 1.99
• Pajamas 2.99
• Car Coats 10.99
• St. Mary's Coats 29.99

TUESDAY — WEDNESDAY DOOR BUSTER SPECIALS!

JEANS-SHIRTS 99c
Just Say "Charge It"
worth 1.69 . . . fine shirts Sanforized cotton and flannels in bright plaids, Ivy League stripes and styles. Stock up for school jeans. Sizes 6 to 16.

CHINO PANTS 1.99
Just Say "Charge It"
worth 2.99 . . . new low, low price . . . sturdy Ivy League style . . . black and tan . . . full cut, color-fast. Excellent school starters. Sizes 6 to 16.



WE BELIEVE THESE ARE THE LOWEST PRICES IN TOWN!



Special! Sport Shirts 1.59
• Jeans 1.99
• Pants 2.99
• Pajamas 2.99



School Special! 1.39 Boys' Polos 1.59
• Socks 39c
• T-Shirts 59c
• Briefs 33c

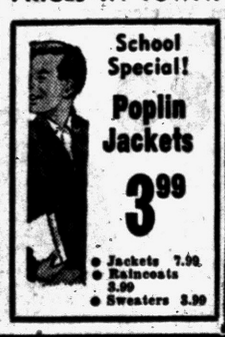

School Special! Poplin Jackets 3.99
• Jackets 7.99
• Raincoats 5.99
• Sweaters 3.99

SPECIAL MISSES' FALL DRESSES 8.99
New purchase of casual gabardines, and novelties. Sizes 8 to 20.



Back to COLLEGE

CARDIGAN SWEATERS 2.99
3.99 kitten soft orlon in all colors: white, pastels, fall shades. Stock up at this low price. Sizes 34 to 40.
Orlon Slipovers . . . 1.99
Canterbury Tycoras 6.99
Corduroy Slim Slacks 3.99

FALL SKIRTS 3.99
Choose your fall skirt from this wonderful selection of better styles and materials. Sizes 22 to 30.
Mayfair Skirts 5.99
Morpul Anklets 49c
Sweater Vests 3.99



B.V.D. SHIRTS 2.99
Terrific styles, flannels, plaids, checks and novelties. Sizes S, M, L, XL.
Sport Shirts 1.99
Sweater Vests 3.99
Poplin Jackets 3.99

LEVI CHINOS 4.99
All colors, khakis, blues, charcoal, black and stripes. 29 to 42 in all lengths.
Levi Blue Jeans 3.85
Fall Jackets 7.99
Sport Coats 17.99



GEORGE'S NEWPORT'S
74 NO. SAGINAW ST.
We Give Holden Red Stamps

IT PAYS TO BUY Poll Parrot SHOES FOR BOYS AND GIRLS

Poll Parrot Girls' SADDLES
Black and white, brown and white. Crepe soles, white soles, all sizes and widths. 6.99



Poll Parrot Girls' SWIVEL STRAPS
Black leather, brown leather. A strap or a loafer, all sizes and widths. 6.99



Poll Parrot Boys' Wing Tip Oxfords
Black leather and brown leather, all sizes and widths. 6.99



Poll Parrot Boys' LOAFERS
Black leather. A loafer that fits, all sizes and widths. 6.99



Poll Parrot RAND ROCKET JUNIOR for Young Men SHU-LOK 7.99 to 9.99



As Advertised in Life

Young Stars Wed Against Agents' Wishes

HOLLYWOOD (AP) — Remember those young Hollywood hopefuls whose agents didn't want them to get married?

Well, Andra Martin, a 23-year-old starlet from Rockford, Ill., and television cowboy Ty Hardin, 28, were married Saturday in North Hollywood.

★ ★ ★

They first planned to marry in Rockford but called it off when their business advisers warned them it might hurt their careers —the teen-age fans, it seems, prefer their stars unwed.

British Soldier Shot in Nicosia Street

NICOSIA, Cyprus (AP)—An unidentified gunman shot and fatally wounded a British soldier on the street in Nicosia's busiest shopping district today, then escaped in the crowd.

The serviceman was in a police car that had just pulled into a narrow side street. Suddenly two shots rang out.

He died soon after being admitted.

Personality in Posture

LOS ANGELES (AP)—Posture —good and bad—is essentially an expression of personality, says Dr. Eleanor Metheny. "Your habitual posture seems comfortable because it expresse ho w you feel." Dr. Metheny, professor of physical educatiin at the University of Southern California, was quoted in a university news release.

Boy, 14, Dies Trying to Protect Family

ABANDA, Ala. (AP)—"Please don't shoot my mom," pleaded the husky farm lad, holding his mother in his arms.

Gordon Crenshaw of Wadley, who would have eaten home-made cake for his 14th birthday a few hours later yesterday, protected his sickness-weakened family for the last time.

★ ★ ★

As he rushed forward, pleading and still carrying his mother, his sister's enraged suitor took aim and pistol fire illuminated the predawn darkness of the country road.

Young Gordon was killed by a bullet in the heart. His mother, Mrs. Claude Crenshaw, 40, shot in the back, was paralyzed below the waist. Myrtis Crenshaw, 20-year-old sweetheart of the attacker, was shot five times in the stomach.

★ ★ ★

Both women were in critical condition in a hospital. Three other Crenshaw brothers, all older than Gordon, could do nothing to stop the shooting spree. Two are crippled and the other is blind.

Sheriff J. B. Abney said Madison Strickland, 42-year-old married farmer of near Rock, surrendered about two hours after the shooting.

★ ★ ★

Strickland, held on first degree murder charges, was quoted by the sheriff as saying:

"Myrtis wouldn't go out with me last night because we'd been having some trouble lately. So I went looking for her."

The U.S. Capitol building in Washington is open from 9 a.m. to 4:30 p.m. daily with the exceptions of Christmas, New Year's Day, and Thanksgiving Day.

MIRACLE MILE
GIANT AUCTION
Sept. 26th 7:30 P.M.
Auction Bucks at All Miracle Mile Stores
Start Saving Now!

NOTICE OF OMMISSION

The following statement was omitted from the ad by BIG BEAR CONSTRUCTION CO., Sat., Aug. 30

SEE THE 20th CENTURY DREAM KITCHEN AT THE MICHIGAN STATE FAIR

Closed Today (Labor Day) but Waite's Will Be Open Tomorrow Night!

SHOP TUESDAY NIGHT Till 9

Waite's is tops

Waite's is your complete ONE-STOP center for all of their needs for . . .

BACK TO SCHOOL

WAITE'S CHILDREN'S WORLD . . . SECOND FLOOR

Waite's is tops

Whatever you need for BACK-TO-COLLEGE you'll find it at Waite's!



Shop TUESDAY Night 'til 9!

Undercover strategy . . . the bra with SIX fabulous fashion features

New 'Romance' by Formfit



1. Snug elastic underarm
2. Bias-bands for equal support
3. Easy elastic front band
4. Circle-stitched cups for permanent shape
5. Smooth ladder-stitched cup sections
6. No-bind elastic back strap releases

All the features you want for better fit, greater comfort, a prettier fashion line on or off campus. And all in one wonderful bra! Made of fine cotton that washes well, wears longer. Try "Romance" once, you'll love it always. White, 32A-38C.

$2.50

Expert Corsetieres Will Fit You— Waite's . . . Second Floor



the envy of the campus!

Easy-Care 'Soft-Pedal' Plaid Slumber Gown

$3.98

Feather - light, toasty - warm, lovely . . . the envy of your roommates. Styled by BARAD "soft-pedal" plaid . . . delicate water-color pastels. Prettied with eyelet embroidery and ribbon bow. Sizes S. M, L.

Waltz Gown, Baby Doll P. J.'s 3.98
Long Pajamas 4.98

Waite's Lingerie . . . Second Floor

SALE! Wash 'n' Wear Dress Shirts

Reg. $4.00 **2.99**



100% cotton shirts that can be washed, drip-dryed right in the dorm room, ready to go out on a date. Dacron lined modified spread collar, convertible cuffs that look smart with links or buttoned. Keep down laundry bills, too! Sizes 14½-17 with 32 - 35-inch sleeves.

Waite's Menswear . . . Street Floor



The Smartest Joyces Ever for Campus Fashion . . .

joyce ...more fun than anybody

Weekender . . . newest way to show your flair for fashion. In oatmeal, sizes 5-9, S, N, M.

$9.95

Campus Tie . . . light and lithe. All softness, all smartness. Black calf, 5-9, S, N, M.

$10.95

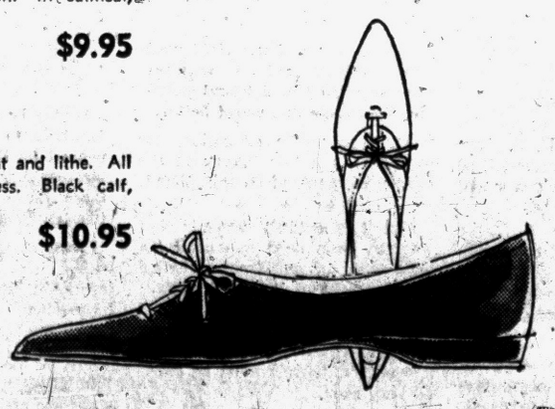

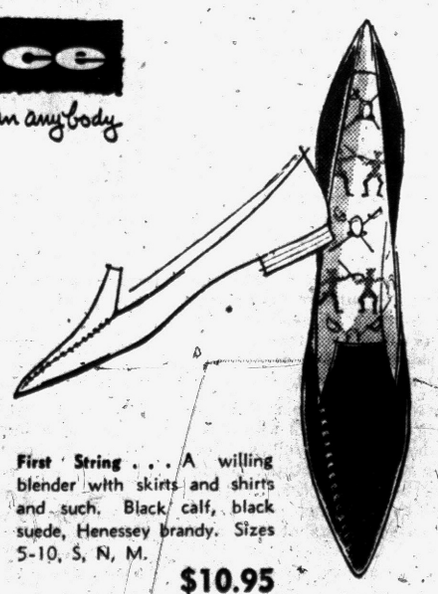

First String . . . A willing blender with skirts and shirts and such. Black calf, black suede, Henessey brandy. Sizes 5-10, S, N, M.

$10.95

Waite's Women's Shoes . . . Street Floor



Save on Girls' New Plaid School Dresses

Reg. $4.98 **$3.98**

Sizes 3-6x 2.98

Chemise and shirtwaist styles in pretty back-to-school plaid dresses at savings! Dainty pique or lace trims, red, blue, brown, green plaids. Sizes 7-14.

Use one of Waite's convenient Charge Plans!

Subteen's Smart Chemise Dressmaker Sweaters

$3.98

A smart fringed wing collar accents this pretty sweater . . . so practical in easy to care for orlon. Maize, blue or redwood, subteen sizes 10-16.



Bulky Knit 100% Orlon Boys' Sweaters

$3.98

Popular Ivy crew neck style bulky sweater in 100% cablestitch orlon, that washes easily, is shrink, moth, and mildew resistant. Red, charcoal, or camel, sizes 6-12. Sizes 14 to 20 . . . . . 4.98





"Rob Roy" Ivy Shirts

Reg. 2.98

2 For $5

New ginghams and paisley print Ivy shirts with back button tab, 1 pocket. Many are wash and wear. Sizes 6 to 16 in red, blue, charcoal plaids, prints.

Boys' Ivy Wash 'n' Wear Polished Cotton Slacks

$3.98

Well tailored polished cotton chino slacks he'll want to wear every day because of the smart styling, crisp feel. Sanforized, just wash, drip-dry and they're ready to go again. Tan, black, blue, 6-16.

Lined Corduroy Slack and Flannel Shirt Sets

You save $1 on these matching sets for the new school boy. Fine for play for boys or girls. No-iron. Navy, brown, charcoal, 3-6x.

Reg. 3.98 **$2.98**

Always Perfect Fit in School-Time Favorites by . . . Buster Brown America's Favorite Children's Shoes

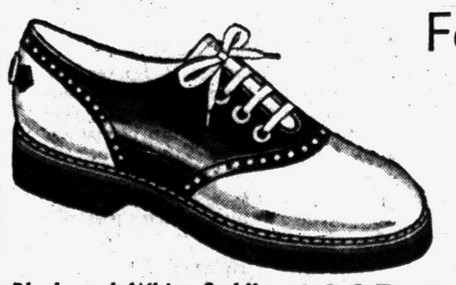

Black and White Saddle
Sizes 8½-12, 12½-3, A-D.
$6.95 & $7.95

After You Buy 12 Pair of Famous Buster Brown's, the 13th Pair is FREE!



Red or Tan Swivel Strap
Sizes 8½-12, 12½-3, A-D.
$6.95 & $7.95



Black Shoe Latch "Muskie"
Sizes 12½-3, B, C, D.
$8.50

Win Roller Skates and a Schwinn Bike in Buster Brown's Coloring Contest!

Just pick up your color book in Waite's Second Floor Shoe Dept., let him color a picture and he may win a pair of roller skates. Skate winners are eligible to win a bike.

THE PONTIAC PRESS

An Independent Newspaper

HAROLD A. FITZGERALD
President and Publisher

Editorial Page

MONDAY, SEPTEMBER 1, 1958

MEMBER OF THE ASSOCIATED PRESS

Labor Day, 1958, Finds Great Activities in City of Pontiac

Labor Lay in 1958 finds Pontiac the focal point of many unexpected developments, some of which have been claiming attention all over the nation.

We're "in the news."

And some of it hurts.

Let's face the facts squarely.

★ ★ ★

We have just emerged from a strike which idled some 5,000 workers most of last week. Everyone's happy they can resume work tomorrow morning. It's almost traditional that "no one gains by a strike" and that refers to the parties directly involved and to the entire community in addition.

Our strike was nation-wide news.

★ ★ ★

Also, we have just received a verdict in the SULLENBERGER hospital case. This has dragged much longer than many citizens wished, but apparently there was no method of speeding it up. The doctor is barred permanently from using Pontiac General Hospital.

This is a rough decision on the individual, but the evidence submitted from many sides seemed to indicate that no other course was open. Pontiac has probably suffered statewide through the publicity this has attracted and we hope the end is here.

★ ★ ★

The Frank Kierdorf case has commanded attention across the country and the original story of the "human torch" was printed throughout the world. This was the result of an incident in Flint but our good neighbors to the north seem to have been lost in the shuffle and all the onus rests on Pontiac.

★ ★ ★

Friday night state troopers and local officers, after months of patient investigation, swooped down upon several key points in what appears to be a huge horse betting operation.

★ ★ ★

Thus, Labor Day in 1958 finds our community battered a bit and staggering just slightly, but we have tremendous recouperative powers and passing incidents like these can't stop real growth, prosperity and progress.

★ ★ ★

The long haul picture is good.

We are building a fine automobile and the 1959 line is positively sensational. The cars are beautiful and are bound to attract widespread attention. No one can control the general market, but Pontiac officials are confident that they will garner their share of the business, whatever it is.

No one can ask more.

★ ★ ★

Labor Day sees a great, beautiful, new univeristy starting just east of the city and there is comfort and pride in this, even though the building will not be complete and the doors opened until 1959. However, it's a reality in 1958.

★ ★ ★

There may have been brighter Labor Days, but the current one is much, much better than many we recall and there is nothing basically or inherently wrong. Small ripples on a big sea cut little figure in the end.

"WHEN it comes to ultimate and absolute knowledge, you don't know you're living!" says a metaphysicist. Maybe not, but we feel practically certain we're living, as we don't believe it would cost us anything like what we're paying just to imagine we're living.

"MAN is born into the world squalling and he goes through it discontented," says a Boston *Globe* editorial writer. And yet man leaves the world with considerable reluctance. It seems he's a glutton for punishment.

"SUMMER is four and one-half days longer than winter," says an astronomer. This is doubtless due to the fact that heat causes expansion.

THE PONTIAC PRESS

Published by THE PONTIAC PRESS Company

48 W. Huron St. — Pontiac, Michigan

Trade Mark — Daily Except Sunday

RUSSELL BASSETT, Executive Vice President and Advertising Director

JOHN A. RILEY, Assistant Advertising Manager

HOWARD H. FITZGERALD II, Vice President and Business Manager

EARL M. TREADWELL, Circulation Manager

JOHN W. FITZGERALD, Secretary and Editor

G. MARSHALL JORDAN, Local Advertising Manager

ROBERT B. TARR, Managing Editor

GEORGE C. INMAN, Classified Manager

The Associated Press is entitled exclusively to the use for republication of all local news printed in this newspaper as well as all AP news dispatches

The PONTIAC PRESS is delivered by carrier for 40 cents a week; where carrier service is not available by mail in Oakland, Genesee, Livingston, Macomb, Lapeer and Washtenaw Counties it is $12.00 a year; elsewhere in Michigan and all other places in the United States $20.00 a year. All mail subscriptions payable in advance. Entered as second class matter at Pontiac. Member of ABC. Phone Pontiac FE 2-8181.



No Rest for the Do-It-Yourself Addict

The Man About Town

Changing Times

The Pontiac Papers Goofed Some on their Predictions

Labor Day: A holiday when labor gets the recognition it so richly deserves.

A perusal of the Pontiac Weekly Post and Weekly Gazette of 60 odd years ago shows that our city was "a national leader in the manufacture of vehicles." A lengthy story about Pontiac's leading industry concludes with, "The future of the horse and buggy never seemed brighter."

They predicted that "the horseless carriage is a mere experiment, and never will beocme popular because it is too noisy and unreliable. So far, its principal ambition seems to be frightening our horses."

The bicycle era gave them some slight misgivings, as "many people now are riding them to work or for pleasure, but most every family will always keep a horse and buggy. Could there be anything finer?"

The tractor, of course, was known, but it evidently was feared that the work horse might find a competitor in the steam power threshing engine, and a story told of a Waterford Township farmer who was pulling his plow with one of them.

But in summing up that experiment it was asserted that "These engines are too noisy and jerky, and the sparks set fire to the grain and buildings. Horses in an adjoining pasture were frightened at first, but later just looked over the fence and laughed."

Badly mixed in his timing is a Plymouth Rock rooster in the poultry yard of

Angus Carmody

of Drayton Plains. He sleeps through the sunrise and crows at sundown. The other chickens in the flock regard him disdainfully when he starts his evening serenade, and then chase him around so much that he has difficulty in emitting a full crow.

"Don't get too enthusiastic about the hot weather being at an end," phones

Abe MacCormack

of Birmingham, who says when he was a Michigan farmer 60 years ago the hottest weather of the year was when he was cutting corn late in September.

Caster bean leaves over two feet in diameter are growing on plants in the garden of

Mrs. Ann Kuhlenfeldt

in Huron Gardens. Some of the plants are seven feet tall.

"My sunflowers do not grow very tall," phones

Orson McLellan

of Rochester, but they have big blossoms. By picking off all flower buds except the one at the top, all of the plant's energy goes to that one flower; and Mr. McLellan has some blossoms 16 inches in diameter.

Gladioli plants seven feet tall and with 40 blossoms or buds are from the garden of

Harris Cookson

of Keego Harbor, who has them in over a dozen colors.

Verbal Orchids to-

Mr. and Mrs. Gust Bornak

of 380 South East Boulevard; golden wedding.

Garfield Scott

of Bloomfield Hills; eighty-second birthday.

James McMaster

of Lake Orion eighty-first birthday.

Mrs. Nora Fletcher

of Walled Lake; eighty-fourth birthday.

David Lawrence Says:

Court Is Disregarding Constitution

WASHINGTON — Those critics who have been inclined to be captious about President Eisenhower's diction — particularly the occasional disorder of some of his sentences in talking off-the-cuff at press conferences —had better take a look at one of the impromptu comments made last week by the erudite Justice Felix Frankfurter, former professor at the Harvard Law School and a master of English-writing.



LAWRENCE

The justice was under the same handicap as President Eisenhower. The stenographers were taking it all down verbatim, and there was no chance to revise what had been once spoken. It all happened at that extraordinary hearing before the entire Supreme Court of the United States last Thursday when the justice asked the Little Rock school board's attorney a question. Here is exactly how it appears now in the stenographic record:

"Justice Frankfurter: Mr. Butler, why aren't the two decisions of this court, the first one which laid down as a constitutional requirement that this court unanimously felt compelled to agree upon, and the second opinion recognizing that this was a change of what had been supposed to be the provisions of the Constitution, and recognizing that and the kind of life that had been built under the contrary conception said, as equity has also said, you must make appropriate accommodation to the specific circumstances of the situation instead of having a procrustean bed where everybody's legs are cut off or stretched to fit the length of the bed, and who is better to decide that than the local United States judges, why isn't that a national policy?"

★ ★ ★

Despite the odd syntax, there are some novel thoughts expressed by Justice Frankfurter which are perhaps more significant than if the above sentence had been carefully edited afterwards.

When Justice Frankfurter refers to "two decisions," he has in mind the one rendered by the Supreme Court in 1954 saying that equal educational facilities in separate schools were "inherently unequal," and the second, in 1955, in which the court ordered desegregation to take effect "with all deliberate speed."

Justice Frankfurter, in referring to the second decision, speaks understandingly of the recognition by the court of the problems raised during the transition period—from segregation to non-segregation. But it is strange to hear him say that "this was a change of what had been supposed to be the provisions of the Constitution."

★ ★ ★

The layman will wonder how any suppositious provisions could have ever been inserted in the Constitution and why suddenly what was plainly written there is disregarded by the court itself. For there is no mention of "education" or "schools" in the Fourteenth Amendment which formed the basis for the Supreme Court's decision.

There is, on the other hand, an explicit provision, known as the Tenth Amendment, which is still a part of the Bill of Rights and is also presumably a "national policy." Under this amendment, all powers not expressly given to the national government by the Constitution itself are reserved to the states. Education has always been supposed to be one of the powers "reserved to the states."

Justice Frankfurter conceded that "you must make appropriate accommodation to the specific circumstances of the situation," and then went on to contend that these two decisions of the Supreme Court have become "a national policy."

Dr. William Brady Says:

It's Doctor's Job to Find Cause of Nervousness

"I wish you would tell in your column why so many doctors add phenobarbital to their prescriptions, apparently without regard to the patients' complaint. Is it to dull perception of ache, pain or other distress, so that the patient won't worry about what ails him or her? Many of these patients complain about how dopey or sleepy thy feel all the time, when they come in for a refill. Maybe I'm wrong, but it doesn't seem to make sense. (I. S.)"



DR. BRADY

In some circumstances a barbituate is necessary and helpful, but even so, it is wrong, I think, for the physician to let the patient know just what the medicine is, if he or she can help it. The physician help it easily enough, by dispensing the medicine himself.

JUST PAIN-KILLER?

The pharmacist (I. S.) wonders whether physicians add the barbituate to dull perception of pain or ache, and so keep the patient from worrying about what ails him.

I am afraid that is precisely why so many physicians prescribe or dispense so much barbiturate, acetanilid (otherwise called phenylacetamide), phenacetin (otherwise called acetphenetidin), and acetyl salicilic acid (otherwise known as aspirin).

I repeat, any or all of these drugs may be necessary and helpful in some cases, if used for a limited time only. None of them should be used indiscriminately for a prolonged period or habitually.

Some of the effects of habitual use of barbital, phenobarbital, amytal are lowered morale, mental depression, anxiety or fear neuroses and lowered physical efficiency. Pronounced effects are lethargy, loss of judgment, loss of memory, ideas of persecution or vertigo (dizziness), double vision, loss of appetite, nausea and very slow heartbeat.

★ ★ ★

The addict may take an overdose of the barbiturate if he or she has a supply of the drug at hand. Unquestionably some fatalities occur because the addict momentarily comes out of drugged sleep and without knowing what he is doing takes still another dose —enough to finish him off.

WHAT TO DO?

Well, then, what's a person to do for a very nervous state?

That's easily answered—consult a physician.

And I don't mean a merchant of medicine. I mean a physician who studies the patient to find out what makes him "nervous" and, if the patient is fairly intelligent, perhaps treat the cause. If it is not a physical ailment, then perhaps refer the patient to his pastor or to a psychologist or to a psychiatrist.

Anyway I'd advise such a patient to have no truck with a doctor who utters inanities about "nerve weakness," strain, fatigue, overwork and the like and dismisses the customer with a prescription for a barbiturate or a sedative.

Or a tranquilizer either.

Signed letters, not more than one page or 100 words long pertaining to personal health and hygiene, not disease, diagnosis or treatment, will be answered by Dr. William Brady, if a stamped self-addressed envelope is sent to The Pontiac Press, Pontiac, Michigan.

(Copyright 1958)

The Country Parson



"If we're going to keep judging men's success by the kind of cars they drive, we ought to work out a plan where they pay for them before they get them."

Hospital Load in Michigan Reaches All-Time High

The Michigan Hospital Assn. has announced that hospital admissions throughout the state reached an all-time high in 1954 with 1,007,288 patients, an increase of 19,852 patients over the previous year's record total of 987,436.

Another record was posted with the birth of 208,063 babies, an increase of 3,699 over the preceding year's high of 204,364.

These statistics were compiled from questionnaires sent to 250 hospitals in the State, 76 per cent of which are members of the Michigan Hospital Assn. listed by the American Hospital Association in its annual directory of hospitals.

The ratio of hospital admissions to population in Michigan outran the total population increase in the 12-year period 1946-1957 at a rate of almost two to one.

★ ★ ★

In 1957 the rate of admissions to all hospitals was 129 per thousand population as compared to 104 per thousand population in 1946. Had the ratio of admissions to population remained constant, at the 1946 level, there would have been only 813,772 admissions in 1957, rather than the one million reported.

The questionnaires showed that over the 12-year period, the number of admissions climbed 69 per cent, and from 1956 to 1957, over 2 per cent.

The report disclosed that during any day in 1957, there was an average of 58,417 patients and 570 newborn infants in Michigan hospitals.

Hospitals in Michigan spent $314,348,955 in caring for patients and child deliveries as compared to 1956's total of $293,482,409 a jump of almost twenty one million dollars.

In a break down, Michigan's short-term general hospitals, which care for the great majority of acute, short-term cases, spent an average of $30.27 a day, which was $3.46 more than the average daily cost of $26.81 for the rest of the nation. The average expenditure on each patient in these hospitals last year was $224 as against $213 in 1956.

★ ★ ★

Other statistics released by the Michigan Hospital Association are:

1. The cost of providing a patient day of care climbed 173 per cent between 1946 and 1957 — from an average of $11.10 a patient day to $30.27 last year.

2. The 1957 payroll for all Michigan hospitals rose to $210,619,980 for fulltime employes, while hospital workers earned $210,720,910 in 1956.

3. Michigan's voluntary hospitals required 231 full-time hospital employes to meet the needs of every 100 patients, an increase of 4 employes over 1956, and an increase of 52 per cent over the 152 full-time hospital employes required in 1946.

4. A total of 63 per cent of short-term general hospital expenditures was for payroll.

5. The average Michigan patient stayed 7.4 days in the short-term general hospital.

6. Patients in Michigan's non-profit general hospitals paid an average of 77 cents a day less in 1957 than it cost to care for them.

★ ★ ★

7. The total income from patients from non-profit hospitals for the last year was $155,827,982 while expenses totaled $159,985,555.

Portraits

By JAMES J. METCALFE

Labor Day reminds us of . . .
Each calloused working hand . . .
That has enabled us to build . . .
Our great and glorious land . . .
The structures tall from coast to coast . . . Our homes and modern cars . . . And scientific missiles that . . . Could help us reach the stars . . . The clothes we wear, the food we eat . . . As labor struggles now . . . In factory or on a dock . . . Or working with a plow . . . And so much more in every way . . . The work by labor done . . . To guard our shores and be prepared . . . For battles to be won . . . Let us be grateful on this day . . . For all the hands that toil . . . Especially as they protect . . . The freedom of our soil.

(Copyright, 1958)

Smiles

By HAL COCHRAN

Lots of husbands are men of few words when it comes to saying it with flowers.

★ ★ ★

If you're complaining about the heat right now, think what it's going to cost you come winter.

★ ★ ★

We take off our hats to good old summer, and most of us leave them off.

★ ★ ★

The high school age is when boys begin to notice that girls notice boys who notice girls.

★ ★ ★

It's easy to figure what you should have said right after it's too late to say it.

★ ★ ★

We always admire a fellow who was born poor and found his own way to get over it.

★ ★ ★

Lots of golfers who take the game seriously are still cutups along the fairway.

★ ★ ★

Many a new father hands out cigars and then walks the floor half the night smoking one.

★ ★ ★

If in conversation you'll say only the things of importance you'll save a lot of breath.

★ ★ ★

Why not borrow the tires that are on your neighbor's car? They always seem to last longer.

★ ★ ★

Ten lockers in a southern golf club were destroyed by fire. Can't you just see the golfers going around in that much less than par?

★ ★ ★

Six tons of dishes are washed annually by the average housewife. What'll you bet the average husband doesn't dry them?

THOUGHTS FOR TODAY

And behold, one like the similitude of the sons of men touched my lips: then I opened my mouth and spake, and said unto him that stood before me, O my lord, by the vision my sorrows are turned upon me, and I have retained no strength.—Daniel 10:16

★ ★ ★

Even by means of our sorrows we belong to the eternal plan.—Wilhelm von Humboldt.

Case Records of a Psychologist:

Warns Against Loss of Freedom

Labor—as on a chain gang—avails us little. For we must have freedom in order to enjoy the fruits of our toil. And such freedom is inexorably being gobbled up by our rising taxes and centralized government. Atomic power and new inventions are not lowering taxes, so don't think scientific advances are giving us more freedom. Discuss this case in your club meetings!

By DR. GEORGE W. CRANE

Case Z-307: Earlier this year the General Assembly of South Carolina graciously invited me to address its joint session on the topic, "A Realistic View of Education."

★ ★ ★

Therein I mentioned that it is time to take the "halo" off education and face up to the stark realities that will confront us more acutely with each coming year.



DR. CRANE

For school populations are zooming. College enrollments are predicted to double by 1970 — just 12 years hence!

Taxes are constantly rising until people are already grumbling.

At the present rate of tax increases, says former U. S. Congressman Samuel B. Pettengill, 50 per cent of a farmer's crops will be taken for taxes in 1980.

★ ★ ★

Likewise, 50 per cent of a miner's coal and oil well's output will go for taxes, as well as 50 per cent of a carpenter's earnings and a doctor's fees.

So we need to take stock of our trend toward socialism, for what shall it profit us to boast of owning title to home or factory or farm if the government confiscates the earnings therefrom?

HEED MONTESQUIEU

"A nation may lose its liberties in a day," warned the French philosopher Montesquieu, "and not miss them for a century."

Then, alas, it may be too late to wake up and reverse the inexorable advance of socialism.

★ ★ ★

While we are fretting about losing control of the skies to Russia, we better get hep to the serious fact that we are also losing control of our land and factories and other supposedly inalienable rights, all due to the onward encroachment of taxes and centralized government!

Please remember that modern invention and the benefits of atom power are not lowering our taxes at all! Instead, taxes are rising.

We may soon heat our homes with atomic fuel and drive our automobiles by the same source of energy, yet still be veritable slaves to the state!

So don't fall into the restful belief that "God's in His Heavens; all's right with the world."

All is definitely not right with the world! And it requires "horse sense" plus frugal sacrifices to make this world better.

Our free public education, for example, is a late luxury in the history of mankind on this planet.

★ ★ ★

And it is entirely possible that we may soon need to curtail not only some of our free education but also a lot of our other welfare programs.

Only strict efficiency may permit us to enjoy them much longer, and such efficiency must be started very soon.

SCHOOL EFFICIENCY

To be specific, we can handle our doubled college enrollments without any new buildings, just by running a second educational shift, to begin about 3 p.m., and continue till possibly 9 or 10 p.m.

If necessary, we could run a second shift in grade and high schools, too. In fact, in Chicago we have had some 27,000 youngsters on the double shift this very year of 1958.

Present college faculties are also entirely ample to handle a doubling of total college enrollments



ratio from the present 12:1 to the current high school standard of 24:1.

★ ★ ★

Children used to walk to school, aften as far as two or three miles to and fro. Now buses pick them up in their front yard!

It may be necessary ultimately for kids to walk a mile to a central loading spot, where one bus could then handle twice or three times a many kids, and thus cut down costs.

Please think on these things, for without smart planning, we shall terminate like the Roman Republic in chaos and ruin, without any push from Russia.

Always write to Dr. George W. Crane in care of The Pontiac Press, Pontiac, Michigan, enclosing a long 4c stamped, self-addressed envelope and 20c to cover typing and printing costs when you send for his psychological charts and pamphlets.

(Copyright, 1958)

Get set for school at... FEDERAL dept. stores

Satisfaction guaranteed or your money back

Downtown and Drayton Plains



Tots', Girls' Blouses Require Little Ironing

1.98

Schoolday *and* washday favorites. Red or white drip dry cotton in middy, chemise and many, many other fashionable styles for all girls . . . all occasions! Sizes 3-6x, 7-14. Save now!

Action Plaid Skorts For Tots and Girls

1.98 3-6x **2.98** 7-14

For play or sports there's nothing nicer than the skort! Here's our fall version in peppy plaid cotton flannelette, warm but light. Permanently pleated all around, zip-back, attached short.

Big 'N Little Sister Cotton School Dresses

2.98 3-6x **3.98** 7-14

High fashion for the littlest glamour girls! Chemise and Empire looks, relaxed or nip waists. Crease-resist, easy-iron cottons; solid or plaid. Get them set now for school, shop at Federal's!

Here's The Newest Look For Young Sweater Gals

2.98 slipons **3.98** cardigans

Very fall '58! Longer and looser with wonderful nautical and fringed collars. Red, white, pastels in cashmere-soft, jiffy wash-and-dry, shape retaining Orlon®. And moderately priced! 7-14.



Seal Glow facing on a velveteen cap. **1.98**

Velveteen bonnet, fur pom-pom trim. **1.98**

School and Winter Hats For Young Charmers

1.98 **2.49** **2.98**

Cozy cape, bonnets for school or play. Chic rollers, cloches, pillboxes for dress. Velveteen, shaggy or smooth felts, beaver-like finish cloth, imported Melosoie. Smart trims, colors.



CLASSICS! Boys' Ivy or regular shirts **1.98**

Soft, smooth, Sanforized . . . boys really go for these handsome cotton flannels in button down or regular styles collars. Colorful selection of stripes, plaids, solids and two-tone combinations available with one or two-button cuffs. Sizes 6 to 18. Big savings!

Boys' Drip Dry Jackets **3.98**

Printed cotton flannelette lined red, white, black or blue polished cotton. Wash it, drip-dry, it's ready to wear again! 8-18. Save!

Jr. Boys 9.98 Tweed Sport Coats

7.88

Really s-m-o-o-t-h! Tailored like dad's with 3 button fronts, narrow lapels, flap pockets, center vents. Blue, gray, charcoal wool tweeds. Sizes 6 to 12.

SALE! Jr. Boys' 12.98 Suburban Coats **10.88**

Thick, warm melton or tweeds with quilted lining. Smart-as-paint leather trim on the flap pokets. Sleeve tabs. On sale now, right at the start of the season when you want it most! Blue, gray, charcoal; 6-12. Buy it at Federal's where school togs cost less!

Boys' School Sweaters **3.98**

Luxurious lambswool, easy-care Orlon®, pullovers, button-fronts; solids, 2-tones, novelties, 6-12, 8-18. Buy it at Federal's and Save!



Girls' Warm Car Coat for School or Play

9.98

Cozy melton-type wool with a snug quilted lining. Rayon plush lined hood. Charcoal or gray; sizes 8 to 14. Outfit them for less at Federal's! Save!

Plaid Lined Poplin Slacks Please Girls!

2.98

Comfortably lightweight-yet-warm slacks of Miniature plaid poplin. Solid suede-finish lining. Elasticized back. 7-14.



BOYS' REG. 2.49 DUNGAREES

1.88

13¾ oz. blue and charcoal or blue striped denim. Zip fly. 6 to 18.

POLISHED COTTON PARKA FOR BOYS

7.98

Zip-off drawstring hood. Quilt lined. Sizes 6 to 18. Hurry, save!

Hanes! underwear for boys' has extra features

75¢ ea.

Finest combed cotton full cut T-shirt (6-18) and double panel seat briefs (6-20). B'cloth boxer "Givies", 6-20.





Sale! Reg. 3 pr. 1.15 Boys' Nylon Stretch Socks

3 pr. 88¢

Perfect fit always . . . even when your boy grows! Stripes blazers, panels, argyles, novelties. 6-7½, 8-11.

OPEN EVERY NIGHT TO 9 (Monday through Saturday)

FEDERAL DEPT. STORES

JUST SAY: "Charge It"

Metamora School Board Gets New Member

METAMORA—Thomas Wilson of Barber road, Metamora Township, has been named to the board of trustees of Kingsbury School, an independent school near Metamora.

Other new directors elected are Charles Backus of Whigville and Mrs. C. N. Ray of Oxford.

It takes 10 inches of snow to equal an inch of rain.

Back to School

Prepare Child for Kindergarten

A note of warning and advice for parents whose children are starting school for the first time this fall:

If you haven't already done so, it's high time you started getting Jackie and Mary prepared for the biggest experience of their young lives.

The better prepared a child is for school — both physically and emotionally — the better his chances of a happy and worthwhile education. And the burden of that preparation is on the parents.

Here are some guide lines for parents to follow, suggested by the National Congress of Parents and Teachers and the National Education Assn. They say that by the time your child starts school he should:

Be able to use a drinking fountain correctly.

Use the bathroom regularly and independently.

Wash his hands with soap and water after play, before and after eating and after toileting.

Use only his own towel, face cloth, toothbrush.

Take an over-all cleansing bath every day.

Cover his nose and mouth with a handkerchief when sneezing or coughing.

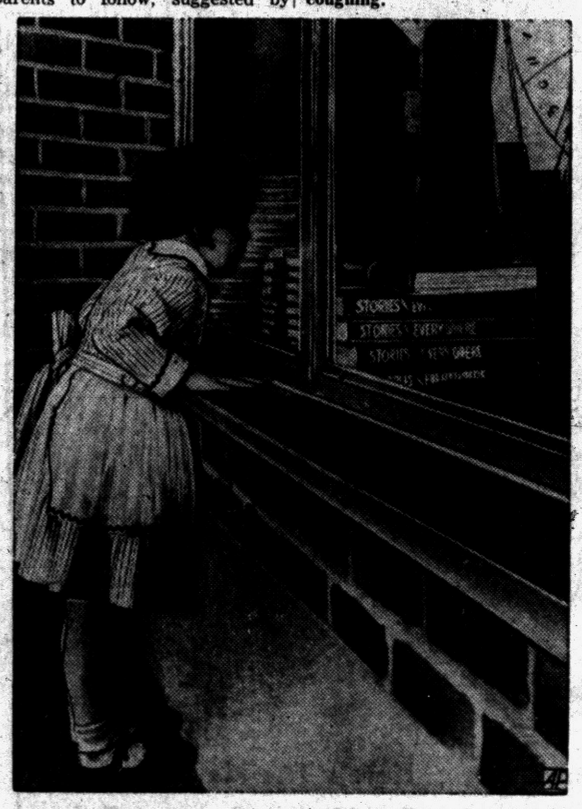

GETTING READY — When this little girl goes to school for the first time she'll be on familiar ground — thanks to trips like this one when she only was on the outside looking in.

Carry a clean handkerchief or tissues to school every day.

Keep his hands away from his mouth, ears, nose, eyes.

Play out of doors regularly when the weather permits.

Go to bed at a regular hour (and that means 10-12 hours of sleep each night).

SET UP SCHEDULE

Well ahead of the opening day of school, set up a routine whereby the child is roused early enough so that he can:

Go to the toilet.
Wash himself.
Dress in clean clothing.
Brush and comb his hair.
Eat a warm, unhurried breakfast.
Brush his teeth.
Put on outer clothes suitable to the weather.

Set out early enough to arrive at the time suggested by your local school.

Give plenty of thought to your child's wardrobe. Remember it should be simple, washable, sturdy, not too tight, easy for him to manage, safe, and labeled for identification.

NO BABY TALK

Help your child learn to think and speak. That means you should speak carefully and clearly so that he will hear words correctly pronounced. You should encourage him to talk slowly in a moderate voice, and not use baby talk.

Supply the words when his tongue trips over an idea, answer all his questions, even the idle ones, and listen intelligently and appreciatively to his comments and stories.

Teach him the things he will need to know in school: courtesy, the fun of sharing things and ideas, respect for the property of others.

Encourage him to face facts as they really are. Teach him that games are for fun, that he can't always win, and that the 'good loser,' is a person to be admired.

As opening day nears, walk to school with him several times, so that he'll know the route. After school starts, turn him loose — let him go alone on foot or by bus.

NO TEARS, MOM!

If you have to go with him for his safety's sake, stop at the school steps, cheerfully tell him goodbye and leave him on his own.

And before he starts school he should have learned his own name, the name of his parents, address, phone number — and be willing to give them when asked.

Teach him all the traffic safety rules — and never to ride with strangers.

Give the teacher a few weeks to get acquainted with your child, then visit the school when it's convenient for both of you. Tell the teacher about your child's special interests and aptitudes at home, fears and emotional troubles, any handicaps she should know about, and his general health habits.

FBI Prints Numerous

WASHINGTON—At the start of 1958 the files of the Federal Bureau of Investigation contained 147,600,000 sets of fingerprints.

ENROLL NOW
for the
FALL TERM
BEGINNING SEPT. 8

Check the courses below which interest you and mail us this advertisement today. We will mail you our Bulletin immediately.

☐ Higher Accounting
☐ Business Administration
☐ Bookkeeping
☐ Executive Secretarial
☐ Speedwriting
☐ Shorthand (Gregg)
☐ Shorthand (Machine)
☐ Typewriting
☐ Comptometer and Calculator

The Business Institute
VETERAN APPROVED
7 W. Lawrence St. PONTIAC Phone FE 2-3551

A Demonstration Class in Speedwriting (the ABC Shorthand) is being planned for Monday, Sept. 8 at 7:00 The public is invited.

Name Address

FEDERAL'S OPEN EVERY NIGHT 'TIL 9 Mon. through Sat.

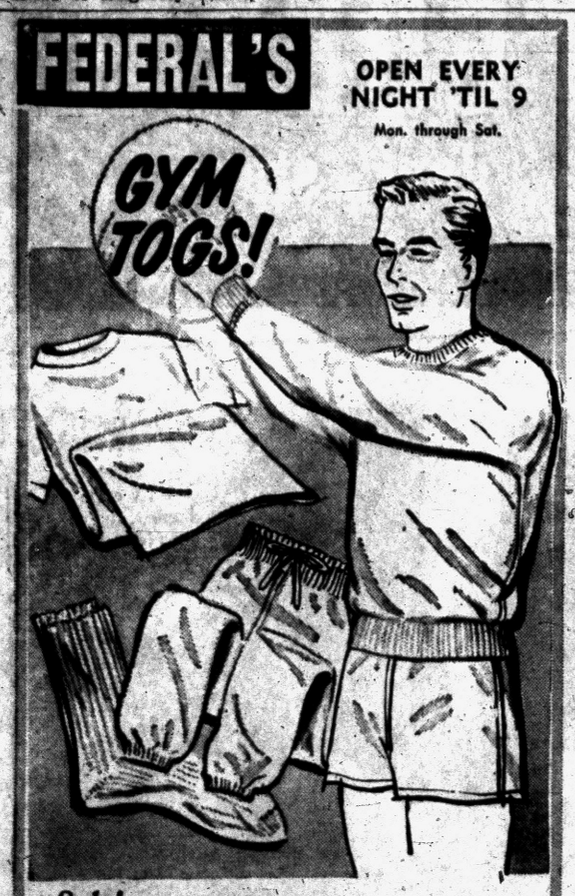

Sale! 1.69 SWEAT SHIRT
Gray fleece-backed cotton knit, nylon reinforced collar, cuffs. Sizes S-M-L-XL. 1.44

WHITE JEAN GYM PANTS
Elasticized waist for comfortable, perfect fit. Full cut for action. In sizes 26 to 34. 98c

White wool-cotton-rayon-nylon gym socks 69c
Athletic supporters; boys', men's sizes..... 89c
White cotton flat knit tee-shirts, S-M-L.... 85c
Rayon satin boxer basketball pants, S-M-L 1.79

FEDERAL dept. stores
Saginaw at Warren, Pontiac
Dixie at Walton, Drayton Plains

FOR BACK-TO-SCHOOL, FAMOUS BRAND SHOES . . . FROM FEDERAL'S!



Friskies . . . BUCK 'GUM DROPS' 3.99
White, black or red buck with cushiony foam crepe rubber soles in colors to match. Teens' sizes 4-9, AA to B widths.

Friskies . . . BUBBLE SADDLES 3.99
Supple black/white elk uppers. Springy foam crepe soles for walking ease and comfort. Teen's sizes 4 to 9 AA-B widths.

Clowns . . . SMART SADDLES 3.99
Favorite style with sturdy black/white elk uppers with matching bouncy foam crepe soles. Child's sizes 8½ to 3.



Blue Birds . . 'PENNY' ROAMERS 3.99
Popular 'penny slot' roamers in smooth black, brown or red flexible leather uppers, sport soles. Children's sizes 8½ to 3.

Yorkshires . . LEATHER OXFORDS 4.99
Straight tip styled oxfords in brown or black smooth, polished leather. Long-wearing sport soles. Boys' sizes 3 to 6.

Yorkshires . . LEATHER OXFORDS 3.99
Straight tip oxford with embossed tip and quarter. Black or brown polished leather. Thick, sturdy soles. Li'l gents' 9 to 3.

FREE! DELUXE "NEW AMERICAN" ENCYCLOPEDIA INCLUDED WITH THE PURCHASE OF THIS

SLIDING DOOR FINISHED BACK — 2 SHELF BOOKCASE



COMPLETE WITH 8-VOLUME ENCYCLOPEDIA
REG. $49.95 VALUE
Now SAVE $20
JUST $29.95
$1 DOWN

Back finished for use as room divider.

Attractive and useful for home or office

CHOICE of RICH GRAINED MAHOGANY or BLOND

This large, 36x12x30" high bookcase has 2 large shelves . . . one with sliding doors for dust-free storage. Smartly styled with tapered legs & self-leveling brass ferrules. The bookcase alone would be a remarkable value at this price . . . and you get the 8-volume encyclopedia free!

OPEN TOMORROW NIGHT 'til 9 P. M.

THOMAS ECONOMY Furniture Company
AMPLE FREE PARKING
361 SOUTH SAGINAW STREET • PONTIAC

Families in Area Enjoy Holiday at Home, Visiting



"Come 'n' get it!" Gail Caughill strinkes the triangle to call folks to the table for a backyard picnic, while her brother, Glen Nichols, handles the grill, and Mrs. Caughill completes the table-setting for the outing at their home on Dover road today.



Pontiac Press Photos by Tom Gorie

Visits with relatives, camping trips, and a holiday in the homey atmosphere of one's own backyard are among the activities of many Pontiac families this Labor Day. The George J. Morrow family of Glenwood avenue fall into the latter category. Photographed as they laugh at the antics of their pet monkey, Phineas, are (left to right) Michele, Mr. Morrow, George Jr., and Mrs. Morrow.



A camping trip is in the offing for Mr. and Mrs. H. J. Seney and family of Canterbury drive, and it's one of their favorite activities. From left to right are Mrs. Seney who holds their baby Jimmy, Janice, 6; Gayle, 8; Sharon, 9; Lynn, 12; and Mr. Seney, who has been checking their equipment.



Happy to have their father able to relax and enjoy the holiday are eight-year-old Ricky DeWitt (second from right) and his brother Gerry, six. Their parents, Mr. and Mrs. Richard DeWitt of Cheltingham street, also seem to be happy for the opportunity to spend some time with their sons.

Personal Interest News in Area

Mr. and Mrs. R. D. Baker of Warner drive who left Friday to spend the holiday weekend at Willow Beach on Lake Erie are returning to their home today.

They were guests at the summer home of Mr. and Mrs. Neil Townsend of Ferndale.

★ ★ ★

A family picnic is being held today at the Williams Lake cottage of Mr. and Mrs. Richard Bashore of Ogemaw road.

Among the picnickers are the Bashores' son-in-law and daughter, Mr. and Mrs. Gerald Shirley, and their children, Kim and Ricky, of Waterloo, Iowa, where Mr. Shirley is an art instructor at Iowa State College. Also present are Mr. Shirley's mother, Mrs. Genevieve Shirley of Miami road, and Mr. and Mrs. Harry Bashore of Dixie Highway.

★ ★ ★

Mr. and Mrs. Glenn C. Gillespie of Cherokee road have been spending the Labor Day weekend visiting their daughter, Dr. Eleanor Gillespie of Sturgis.

★ ★ ★

Virginia Haroutunian of Ferry avenue left for New York City Thursday morning to attend the 25th anniversary of the Armenian Youth Olympics during the holiday weekend.

While in the city she will attend several Broadway musicals. Upon her return she will reside in Ann Arbor and teach music at Belleville High School, Belleville.

★ ★ ★

Rachel McKibben and Ida M. Ross of West End avenue have returned to their home after spending four days with Miss McKibben's parents, Mr. and Mrs. P. W. McKibben of Orland, Ind.

Returning with them was Miss McKibben's sister, Mrs. Beatrice Harmon of Angola, Ind., who also will be a guest of the James McKibbens and the Paul McKibbens of Union Lake.

★ ★ ★

Chris Selden has returned to her home from East Gloucester, Mass., where she has spent the summer, to resume her studies at Western Michigan University.

Chris, a junior this year, is treasurer of Sigma Kappa sorority. She is the daughter of Mrs. Isabel Selden of Genesee avenue.

★ ★ ★

Home today after attending a special program for parents at the U.S. Naval Academy, Annapolis, are Mr. and Mrs. Cameron H. Clark and their son, Charles.

Their son, Midshipman Robert Lee McDonald, was one of four students chosen to perform in a fencing demonstration as part of the athletic program at McDonough Hall. The Clarks extended their tour and visited the northeastern states and Cape Cod before returning home.

★ ★ ★

Mr. and Mrs. Harry Pearce of Garland avenue have returned to their home from Newton, Iowa, where they attended the golden wedding anniversary celebration of Mrs. Pearce's brother and sister-in-law, Mr. and Mrs. Leigh Hough. The Houghs were honored with several parties and an open house.

★ ★ ★

Former Pontiac residents, Dr. and Mrs. Roy Fisher, are here from Texas visiting Mr. and Mrs. Vern Markley of Birmingham.

★ ★ ★

En route home from Switzerland aboard the S.S. Groote Beer is Marcia J. Smith, daughter of Mr. and Mrs. Marshall E. Smith of Elizabeth Lake road, who spent two months abroad under the auspices of The Experiment in International Living.

★ ★ ★

Judith Newberg of Bloomfield Hills is among students entering Mount Holyoke College, South Hadley, Mass., this fall.

★ ★ ★

Mr. and Mrs. Philip Viands of Glendale avenue announce the birth of a daughter, Sally Jo, Aug. 29 at Pontiac General Hospital.

Grandparents of the baby are Mr. and Mrs. William Viands of Ferry avenue, Virgil Carlisle of Seneca street, and Mrs. Roliff Carlisle of Walled Lake.

★ ★ ★

A daughter, Ann Michelle, was born Aug. 27 at St. Joseph's Mercy Hospital, to Mr. and Mrs. David H. Manigold (nee Patricia Ann Yeiser) of Independence drive.

The infant's grandparents are Mr. and Mrs. Bryan Manigold of Harrison and Mr. and Mrs. W. T. Yeiser of Owensboro, Ky.

★ ★ ★

Receiving congratulations on the birth of a son, Carl Edward, Aug. 19 at St. Joseph's Mercy Hospital, are Mr. and Mrs. Carl Rose of Fairport street.

Grandparents of the child are Mrs. Edward Ervin of La-Salle street and Mr. and Mrs. Leon Rose of North Cass Lake road.

Officers Named by Golf League

Mrs. Charles Barker has been re-elected president of the Fairway Golf League.

Also taking office in the group are Mrs. George Watters, vice president; Mrs. Jack Reese, secretary; and Mrs. William Bennett, treasurer.

The final party will be held at Sylvan Glen on Sept. 18.

Neumode Sale!



Nylons... with or without seams...

77¢

2 pairs $1.50

1. Famous "Dependable" Seamless . . . they wear! 77¢, 2 pair $1.50
2. "Clever Girl" nylons with seams . . . dress sheer, 77¢, 2 pair $1.50

Neumode Hosiery Shops

82 N. Saginaw FE 2-7730

SADDLE-UP for SCHOOL!

here are PONTIAC'S favorite saddles . . . your best buys at just

6.95

by Connie

As Seen in Seventeen



a. Brown and white, black and white with red rubber sole and spring-heel.

b. Grey and white, black and white with matching cushion crepe soles.

c. Black and white with matching crepe soles.

Arthur's

Shoe Salon — Mezzanine

When you are turning slices of fresh bread into crumbs, you can tear the bread with a fork or cut it fine with a knife.



Make Mondays Sunny-days

What a relief to send all your family wash to Pontiac Laundry! Oceans of gentle suds and many rinsings make it oh-so-bright! Clothes and towels are fluffy dried and folded. Then when Careful Dan returns them there's almost nothing left to do. Wouldn't you like this service?

Free Plastic Bag with Dry Cleaning

PONTIAC Laundry

DRY CLEANERS

7-Hour Service at Our 3 Locations
540 S. Telegraph Rd.
2682 West 12 Mile—Berkley
933 S. Hunter—Birmingham

$3.50 PERMANENTS $3.50
Complete with Haircut and Set
No App't Necessary FE 5-8000
LOUIS BEAUTY SHOP
10 W. Huron
AIR CONDITIONED 2nd Floor Next to Buckner Finance

1958 NORGE DUAL-CYCLE WASHER



FULLY AUTOMATIC
NORMAL CYCLE FOR REGULAR WASH!
SHORT CYCLE FOR DELICATE FABRICS!
Reg. $249.95
$188
With Trade
2 YEARS TO PAY • NO MONEY DOWN

WAYNE GABERT
Open Monday and Friday Nights 'Til 9 P.M.
121 N. Saginaw FE 5-6189

Sorority Honored for Work

The Central Volunteer Bureau of the Pontiac Area United Fund today announced it is honoring the 25 members of Sigma Beta Sorority, Psi Chapter, as its August "Volunteers of the Month."

The sorority was selected for its community service work at Pontiac State Hospital. Its members take turns visiting patients and donating refreshments at the hospital. A minimum of four members visit the patients at least once every month.

★ ★ ★

The volunteers are used in the hospital's program of "re-socializing" patients who are being prepared for their return to society. A trained hospital Grey Lady acts as a superivsor for the group.

SERVE AS HOSTESSES

The patients act as hostesses, arrange and plan games, visit with their guests and serve refreshments. The sorority sisters feel such a worthwhile volunteer project deserves their faithful attendance. This, naturally, is also encouraged by hospital officials.

Mental health is the nationwide project of Sigma Beta Sorority. The mental health film, "The Key," was financed and produced by the sorority and is available for public showings.

★ ★ ★

Other sorority activities include an annual donation to the American Hearing Society and financial support for less fortunate Indian children in Arizona who are attempting to complete their schooling.

Any group or organization wishing to do volunteer work is urged to contact the bureau at its new offices in the Community Services Building on Franklin boulevard.

Fit Chair to Person

When you're buying a chair, look for one that fits the person who will be using it most, suggest home furnishings specialists. People come in different sizes and so need different sizes and shapes of chairs for the greatest comfort.

Contact Lenses

VISION at your fingertips

DR. B. R. BERMAN
Optometrist
17 N. Saginaw FE 4-7071



One-year-old Debra Lynn Zuehlke, daughter of Mr. and Mrs. David Zuehlke of Dakota drive, is all set to go visiting today. Perched on a stool in her prettiest dress, she waits while mother gives her curls a final comb.

Spare Rod and Raise a Neurotic

DAVIS, Calif. (UPI) —Spare the rod and you may have a neurotic child.

"Children like to feel their parents are in charge," said Thomas M. Poffenberger, psychologist at the University of California at Davis.

He reported that youngsters realize they do not have the maturity to regulate their own lives.

★ ★ ★

Their emotional wellbeing depends on guidance and consistent discipline so they will feel secure, Poffenberger explained. Children want to know what limits are placed on their behavior.

★ ★ ★

If children are permitted to do as they please, he said, they may begin to wonder if their parents care what becomes of them.

"Perhaps there's no greater human need then to know we're wanted," he said. "We should tell our children that we love them. We verbalize our criticism; why not our praise?"

Ever team cottage cheese with minced anchovies for a low-calorie snack for weight watchers?

Aleta Stricklin Wed to W. D. Koehnlein

Aleta Mae Stricklin and William D. Koehnlein Jr. were married Saturday at First Baptist Church. Dr. H. H. Savage and the Rev. W. D. Koehnlein, Methodist district superintendent, the bridegroom's father, officiated at the ceremony.

Parents of the couple are Mr. and Mrs. W. Wayne Stricklin of Stout street and the Rev. and Mrs. W. D. Koehnlein of Vincennes, Ind.

IN LACE AND SATIN

The bride choose a gown of Chantilly lace over satin featuring a portrait neckline accented with iridescent sequins and filled with illusion. The bouffant skirt was trimmed with sequin clusters and formed a train.

Her veil of French illusion fell from a double crown of iridescent sequins and on a lace covered Bible she carried a white orchid and stephanotis.

Mrs. Clarke Schlabach of Midland, the bride's sister, was matron of honor. She wore a ballerina-length dress of white lace over lavender taffeta and carried a crescent bouquet of lavender glamellias. Her headband was fashioned of ivy and pink roses.



MRS. WILLIAM KOEHNLEIN JR.

★ ★ ★

Bridesmaids were Mrs. Philip Christiansen, the bride's sister, and Mary Koehnlein of Vincennes, sister of the bridegroom. They were dressed in ballerina length dresses of white lace over mint green taffeta and their bouquets were crescents of pink glamellias. They wore headbands of ivy and pink roses.

ASSIST BRIDEGROOM

William Paul of Chicago was best man. Ushers were Clarke Schlabach of Midland, William Gerig, Orvil Schlatter and David Eicher all of Fort Wayne, Ind.

★ ★ ★

To receive guests at a reception held in the church parlors, the bride's mother selected a street-length dress of royalty blue peau de soie with white accessories. The bridegroom's mother wore a street-length dress of blue printed silk with a matching jacket and white accessories. Both had corsages of pink crimsonette roses.

The couple will spend their honeymoon in California where they will live. For the trip, the new Mrs. Koehnlein selected a gray sheath dress with matching duster and white accessories and the orchid from her bridal bouquet. The couple was graduated from Fort Wayne Bible College, Ft. Wayne, Ind. The bridegroom is a graduate student at UCLA.

Clean Kitchens Are a Must

Cleanliness in the kitchen is the first rule of a conscientious homemaker.

Fortunately hot water plus soap or detergent suds make it an easy rule to follow.

Dirty Copper Pans Can Poison Food

No matter what method, or products, you use to clean copper utensils, be sure to finish with hot soap or detergent suds and rinses. This is a good safety precaution.

The Greater New York Safety Council points out that copper utensils which are not properly cleaned can poison food with which they come in contact.

If that boiled frosting begins to harden before you've frosted your whole cake, beat in a tiny bit of hot water.



LESTER BETSY ROSS SPINETS

THE OFFICIAL PIANO FOR THE PHILADELPHIA SYMPHONY ORCHESTRA

NOW YOU CAN RENT-TO-OWN

$20.00 DELIVERS — BRAND-NEW LESTER, BETSY ROSS SPINETS — Money paid as rent will be credited if you decide to buy later. — $10.00 MONTHLY

MAIL THIS COUPON TODAY! Please Forward Complete Information on Rental Plan
Name.....
Address.....
City..... State..... Zone.... D.N. 3-29

USED BALDWIN SPINET
USED STARCK SPINET
USED GULBRANSEN EBONY SPINET
36 Months to Pay—$25 Down

GALLAGHER MUSIC CO.
18 E. Huron FE 4-0566 Pontiac
We Are Open Monday and Friday Nights 'til 9 P.M.



THE BIG-LITTLE CORNER
Over 50,000 Parts in Stock to Repair Washing Machines and Vacuum Cleaners

3-DAY SERVICE

TRY US! Rebuilt Washing Machines 49.95 up

THYLE ELECTRIC
OPEN 8 A.M.-8 P.M. Corner N. Johnson and Howard FE 4-5169



Have Your Old 2-Piece Living Room Suite
COMPLETELY RE-UPHOLSTERED As Low as $149.50
All Workmanship Guaranteed 5 Years!

A wonderful way to give your living room a fresh new look . . . choose from a wide selection of fine fabrics. Quality materials and workmanship through and through!

William Wright Furniture Makers and Upholsterers
270 Orchard Lake Ave. FE 4-0558 Over 27 Years Serving Pontiac

STAPP'S children's school shoes

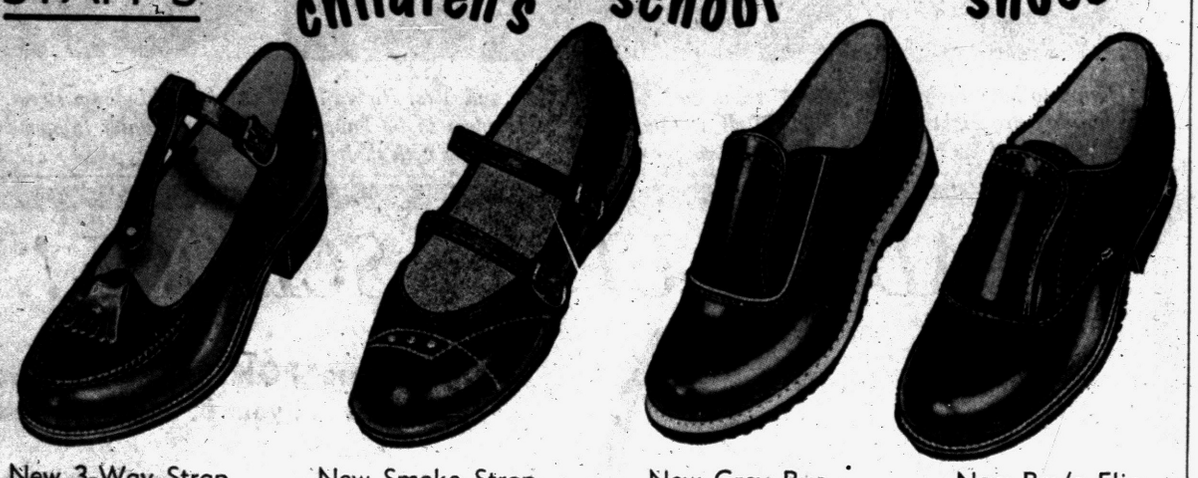

New 3-Way Strap
Snap it's a kiltie casual. Snap it's a T-strap pump. Snap it's a 1-strap. But come see it in Red Downtown or Brown at W. Huron store.
sizes 8½ - 12, C - D
sizes 12½ - 3, B - C - D

New Smoke Strap
Handsome twin-strap for girls who want "A" for style, fit and comfort.
Shoe not extactly as pictured here
sizes 10 - 12, A - C
sizes 12½ - 3, A - C

New Grey Buc
Flip to close. Grey for class acceptance. It becomes your best classmate for this fall. Modified ripple sole . . . for young girls.
sizes 10 - 12, C - D
sizes 12½ - 3, B - C - D

New Boy's Flip
Man-It's-Cool in jet black with new flip close.. A shoe for school with looks, ruggedness and perfect fit.
sizes 8½ - 12, B - C - D
sizes 12½ - 3, B - C - D

Choose these value-built Classmates by Ideal at either STAPP store!

$6.45 to 7.95 ACCORDING TO SIZE



Football Guard for New Fall Footgear for Young Tackles
A sturdy oxford with heavy double cap and Cats Paw sole. In richest fall brown.
sizes 8½-12 C-E $6.45
Sizes 12½-3 C-E $7.45

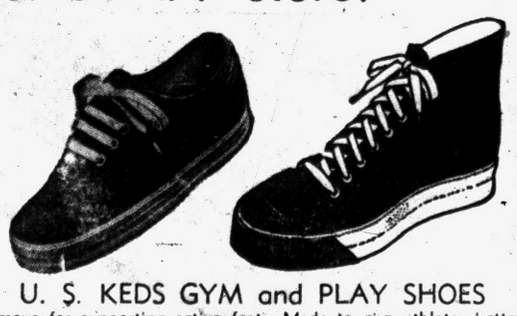

U. S. KEDS GYM and PLAY SHOES
Famous for supporting active feet. Made to give athletes better footing.

BUS STOP

Low-Oxford in Girls' White or Navy
Hi-Tennis Shoe Boys' Black or White
$3.95 Up



Both Stores Open Tuesday evening to 9

STAPP'S

JUVENILE BOOTERIE
28 E. LAWRENCE STREET
(Open Tues. and Fri. to 9)
and
FAMILY SHOE STORE
928 W. HURON at TELEGRAPH
(Open Tues., Fri. and Sat. to 9)

be smart-look smart

Smart CLEANING



The Choice of Pontiac
FOX DRY CLEANERS
COMPLETE SHIRT SERVICE
719 W. Huron FE 4-1536
Quality Cleaning Since 1929
be smart-look smart

Fall Fashions Exciting? So is This New Hairdo!

Free Form Cut

Fall's newest hairdo is just a whisk of the scissors away. The Free Form Coiffure with soft wispy curls and waves tumbling prettily over your head is a flattering new season change for careerist or mother.



No charge for haircut with your Hollywood Permanent

ALL PERMANENTS



$3.75 *Cut and Set Included.*

NONE HIGHER

YOU GET ALL THIS:
★ Custom Haircut
★ Permanent by an Experienced, Licensed Operator.
★ Styled Set
Our Famous Guarantee:

A Complete Wave for $3.75
NONE HIGHER

This Ad is Worth 50c on Any Permanent. Offer Expires Sept. 6th

HOLLYWOOD BEAUTY SHOP
78½ North Saginaw St. OVER BAZLEY'S FE 8-3560
AIR CONDITIONED

YOUNG LADIES' DAYS
Mon. Tues. Wed. Before 6 P.M.
HAIR CUTS Under 14 $1.00
donnell Hair Stylists
Miracle Mile Shopping Center
Hours 10 to 6 P.M. FE 8-0020

WILLIAM K. COWIE
Custom Upholstery
25 Yrs. of Practical Experience
252 S. Telegraph FE 4-2857
½ Block South of Voorheis

Charm Chats
by
Rowena Wilson
Bandeau Bob



Dare to be different in an attractive way. Before your busy fall schedule gets under way, you should arrange for a new hairstyle. So perfect for the "chemise" is the bandeau or headband bob. Bangs fall in wisps over the forehead and emerge from the band which disappears into soft curls. Of primary importance is the manner in which they are thinned, tapered and shaped.
Since the warm weather is still with us, you'll want a short comfortable haircut. If your tresses lack body, you'll want a soft, springy permanent for foundation. Now is the time for your appointment with beauty at Rowena's Beauty Salons, 4831 Dixie Highway, Drayton Plains. Phone OR 3-3541. 14 S. Main, Clarkston. Phone MA 5-1000. 1216 Baldwin, Pontiac. Phone FE 5-3735

VACATION IS OVER!

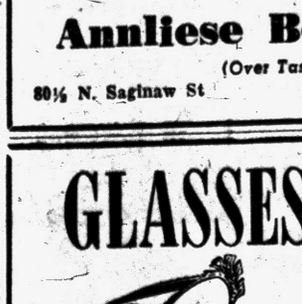

We're all back from a week of fun . . . ALL FRESH and READY to SERVE YOU.
Tuesday Sept. 2nd
FE 5-6107
GENEY DRY CLEANERS
Park Near Our Door
Municipal Parking Lot

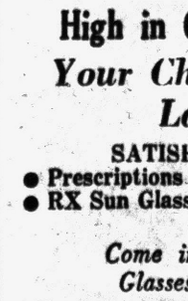

Be Ready for Fall . . . with an Annaliese Special Permanent $5
Other Machine, Machineless and Cold Waves
Styled Hair Cutting from $1.50
Annliese Beauty Shop
(Over Tasty Bakery)
80½ N. Saginaw St FE 2-5600

GLASSES

COMPLETE Lens—Frames
$11.00
Bifocals $3.00 Extra

High in Quality! – Low in Price!
Your Choice of Frames . . .
Latest in Styles
SATISFACTION GUARANTEED
● Prescriptions Filled ● Safety Glasses
● RX Sun Glasses ● Repair Service
● Frames Replaced
Come in and Have Your Present Glasses Adjusted — No Charge!
Glasses Adjusted Properly Means Better Vision
Baker Optical Co.
86½ N. Saginaw Across from Federal's—Above Hale's Shoe Store
FE 8-4331
HOURS 9:30 - 5:30 — FRI. 'til 8:30
(NO APPOINTMENT NECESSARY)
CLOSED WEDNESDAY

Dear Abbie . . .

Can't Faze Elephant With a Peashooter

By ABIGAIL VAN BUREN

"DEAR ABBY: There is a couple who have gotten to be such pests every Sunday (we live near their church unfortunately) that I hate myself for not being able to handle them better. We don't like to hurt people's feelings, so my husband and I leave the church early (we sit in the back) and rush home, go through the back door and hide in the basement. We have to be quiet like two criminals in our own home so as not to be imposed upon by this couple.



ABBY

"For a solid year they 'called on us' every Sunday and sat seven and eight hours until I either cooked them dinner or took them out. How can we get rid of them without hiding?" PESTERED

DEAR PESTERED: You can't faze an elephant with a peashooter. These people are inconsiderate, presumptuous and free-loaders. Tell them plainly that your Sundays are spoken for. If they get mad and never speak to you again, you are lucky to lose them.

★ ★ ★

"DEAR ABBY: Your letter about the little boy named Jimmy who had his wagon and tricycle run over by the retired Army officer rang a bell with me. You said this was a pretty severe way to teach a boy a lesson. About six years ago we lived in an apartment house where a little boy named Jimmy also lived. He kept his toys scattered all over the place.

"He left a roll skate on the steps and a young mother was coming down the steps and didn't see it. She tripped and fell, breaking her back. She is now paralyzed from the waist down and will be confined to a wheel chair for the rest of her life, never to walk again. Now, was this retired Army officer's 'lesson' too severe?"

JUST WONDERING

★ ★ ★

"DEAR ABBY: My problem is my mother. I am 18 and people tell me I have more brains than my mother. She has been married three times and is now looking for a fourth husband. My father left her some money and the first thing she does when she meets a man is tell him about her securities, holdings and property. Her last two husbands took her for a good ride. How can a daughter advise her own mother not to rush into a fourth marriage?"

WORRIED FOR MOM

DEAR WORRIED: You'd think that after three strikes, Mom would give up the game. A mother is not inclined to take advice from her daughter—at any age. Assign a clergyman, or a respected friend to the task of advising her.

★ ★ ★

"DEAR ABBY: "How old should a bachelor be to be considered 'eligible'?"

JUST ASKING

DEAR JUST: A bachelor is considered eligible at ANY age. Where there's LIFE there's HOPE—and where there's HOPE, there's LIFE.

★ ★ ★

"DEAR ABBY: My wife is 24 and I am 33 and we have three kids. She says she wants one night a week out, so I let her go, thinking she will take in a movie with her girlfriend or something harmless like that, but now I find out that she and her girlfriend go out of town and dance with old men. I asked her about this and she said there is nothing wrong with it. Am I old-fashioned or is this the style these days?

QLD-FASHIONED HUSBAND

DEAR OLD-FASHIONED: You are NOT old-fashioned—and this is NO way for a married woman (and a mother of three) to behave if she wants to keep her marriage in one piece.

★ ★ ★

CONFIDENTIAL TO FRANKIE: You will not find scotch and soda the right "solution" for your problems. Your parish priest has more of the right answers than your bartender.

★ ★ ★

For a personal reply, write to ABBY in care of The Pontiac Press. Enclose a self-addressed, stamped envelope.

★ ★ ★

If you want a collection of Abby's best letters and answers in one book, ask your book dealer to get "DEAR ABBY" for you.

Medical Group Plans to Hold Annual Tea

The Womens Auxiliary to the Oakland County Medical Society will hold the annual membership tea Sept. 17 at the home of Mrs. Ralph Fox in Bloomfield Hills.

Tea chairman for the 2 to 4:30 event is Mrs. Alexander Budd. Her committee includes Mrs. Willard Beattie, Mrs. Frank Prather, Mrs. James McConkie, Mrs. R. Hamilton White and Mrs. John Norup.

Jumper Popular This Season

St. Louis designers say this is the season of the jumper for the younger set.

The loosely-belted low waistline — a mere band below the hipbone, or an under-the-bust trim on Empire lines mark the wide range of the waistline in this youthful style. And the jumper can be worn without blouse for late day or night.

2-pc. 1847 Children's Silver Special $1.95
Sallan Jewelers
FE 2-5812 88 N. Saginaw

Magic Transformation . . .
old jewelry made new with our mountings



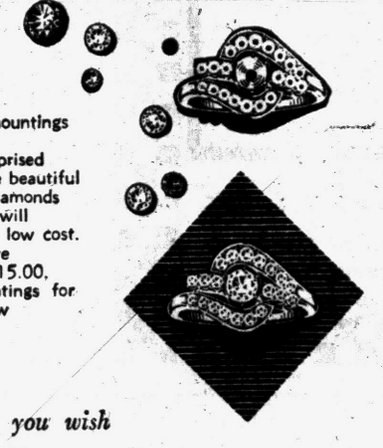

Designing new mountings is our speciality.
You would be surprised at how much more beautiful and larger your diamonds will look and you will be amazed at the low cost. We feature solitaire mountings from $15.00. Dinner ring mountings for many stones at low as $45.00

Terms if you wish
Connolly's JEWELERS
16 W. Huron FE 2-0294



start the day off right . . . with BREAKFAST at
Ted's
Our Breakfast Menu features a wide selection of delicious, taste-tempting dishes!
WOODWARD at SQUARE LAKE RD.

Most Complaints Are Women's Own Fault

By RUTH MILLETT

Don't blame anybody but yourself:

If your husband forgets your wedding anniversary. A thoughtful wife subtly reminds her husband of important dates, instead of letting him forget and then acting hurt.

If your husband never wants to take you anywhere. If you make the most of your looks, so that your husband is proud to show you off, and if you are a gay and amusing companion you won't find the TV set and the easy chair unbeatable competition.

If you are bored and frustrated because your life is a dull routine. Nobody but you can shake it up and add a little interest and variety. A bored person is almost always a lazy person, who isn't willing to make the effort to make things happen.

If your husband gives you money instead of going out and selecting a gift for you, himself. If in the past you always received any gift from him with unqualified enthusiasm he would probably not have the feeling that you will be satisfied only with something you pick out.

If your children never accept anything you say without an argument. That's a pretty good indication that you've been afraid to make what you say stick.

MORE ATTRACTIVE

If you feel less attractive than you were 10 years ago. It's a woman's duty to replace youth with such lasting qualities as charm, understanding, new interests and skills. The woman who conscientiously follows this course doesn't grow less attractive as she grows older.

If you are feuding with your in-laws. It takes two to start a fight and keep it going, and a woman can get along peacefully with her in-laws if she is determined that she is going to.

If you feel that you have been a good wife but just aren't appreciated by your husband. Chances are that means you have tried to be what you think a good wife is instead of trying to do the things your husband considers important.

Too Much Clutter Not Effective

Clothes and accessories, no matter how expensive, lose their effect when they give a cluttered look.

This occurs when clothes and accessories are unrelated. Thus they draw attention to themselves rather than giving an ensemble look.

Give Children Toys All Year Round

Parents and doting relatives often overwhelm a child with toys on birthdays and at Christmas and neglect their toy needs during the rest of the year.

It is a good idea to put away a few of their toy gifts and then introduce them one at a time. Children may be confused when they're allowed to play with too many toys all at once, and will grow bored with them very quickly.

Facial Pick-Up Easily Achieved

A quick pick-up after a busy day at home or in the office can be achieved in ten or 15 minutes.

Thoroughly cleanse your face, give yourself a facial massage for five minutes. Then place cotton pads soaked in witch hazel or cold water over your eyes and lie down for another 10 minutes.

Clean Shoe Clips

Shoe clips should be as sparkling as the rest of the shoe. Often it is difficult to get into crevices around gay flowers, beads or jewels. Usually a sudsy toothbrush takes care of this task.

Magic Beauty!
"NU-FACE"
No discomfort! Face lifting and peel. Cosmetic and beauty adviser to Hollywood stars for 40 years.
Stockholm Graduate Specialist
CAROLYN NILSON
Fine Cosmetics
Salon 771 E. Maple, B'ham
Phone MI 6-7373
Mail Orders on Request

The GOOD HOUSEKEEPING SHOP
The Good Housekeeping Shop of Pontiac
We Will Be OPEN TUESDAY EVENING to 9 P.M.

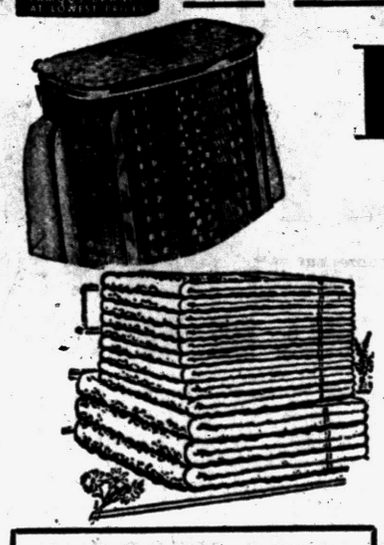

FREE! without extra cost with purchase of new SPEED QUEEN WASHER
Regular $8.95 16-Pc. CANNON TOWEL SET
Regular $12.95 PEARLWICK HAMPER
Both these wonderful home-values given free when you purchase the regular $179.95



Speed Queen WASHER
DELUXE DOUBLE WALL TUB
Automatic timer and reminder bell included with the hundreds of other wonderful features of this new Speed Queen.
all for $128.88 WITH TRADE
NO MONEY DOWN
● Pay $1.47 per week ● Free delivery

NO MONEY DOWN!



Buy This NEW TAPPAN Gas Range . . . Get FREE!
this $12.98 to $14.98 Value Revolving Table Free! A new, lovely addition to your entertain pieces. Reg. $201.85
Value-Packed Tappan Gas Range
Special at
$178.00 WITH TRADE
NO MONEY DOWN



1959 MOTOROLA 21" CONSOLE TV With Beautiful Wood Cabinet



FREE SERVICE CONTRACT
This one has the famous tube sentry system for longer life!
Specially Priced at $198.00

Kelvinator Dehumidifier
Including automatic humidistat this regular $134.90 value specially priced now at .....
$88.00 $5 DOWN

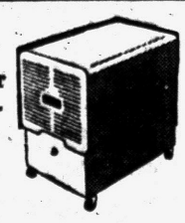

Everything you buy at Good Housekeeping Shop fully guaranteed.
Free Delivery.
Free Service.
Easy Terms or 90 Days Same as Cash.



13 Cu. Ft. Kelvinator
REFRIGERATOR - FREEZER
Automatic Defrosting. Big 68 lb. True Freezer.
Regularly $399.85
NOW $298
With Trade
Free Warranty
Free Delivery
The GOOD HOUSEKEEPING Shop of PONTIAC
51 W. Huron St. Open Tuesday Eve. to 9 FE 4-1555

50% OFF PLASTIC WALL TILE All Colors

Reg. 2¢ now 1¢
Reg. 4¢ now 2¢

ARMSTRONG INLAID TILE Reg. 14c 9x9 All Colors! Mpw. Ea. 6½c

9 x 12 Linoleum Rugs $4.95

ASPHALT TILE 9 x 9 Ea. 4c ⅛ by the Case

VINYL TILE Lifetime Guar. Ea. 10c 9 x 9

OPEN TONIGHT

MICA 49c Sq. Ft. Burn-Proof

FREE We Loan You Tools and Tile Cutters!

FREE Parking

ASPHALT TILE Carload Price By the Case Dark Colors 3.59 Light Colors 4.95 80 Pcs. to Case All You Want

The Floor Shop 99-101 S. Sag. Open Monday & Friday 'til 9 P. M.

Both Pastors and Priests Wary of Mixed Marriages

By LOUIS CASSELS
United Press International

When a Protestant boy falls in love with a Catholic girl, neither of them likes to be told that an inter-faith marriage is a perilous undertaking.

But that's precisely the advice they'd probably get if he consulted his pastor and she consulted her priest.

"Mixed marriages" are increasingly common in this country, where Protestant and Catholic children grow up in the same neighborhood, participate in the same community events, and often attend the same schools or colleges.

★ ★ ★

According to the official Catholic Directory, one-fourth of all marriages in Catholic churches involve "mixed" couples. The figure does not include the large number of Catholics who marry non-Catholics in civil or Protestant ceremonies.

Some inter-faith marriages work out fine. But clergymen of both faiths say a difference of religion often becomes a serious source of tension.

This assertion is supported by at least three separate surveys—in Michigan, Maryland and Washington state—which show that divorce and separation rates run about three times higher in mixed marriages than in those where husband and wife are of the same faith.

FAITH PUSHED ASIDE

Pastors and priests also are troubled by evidence that many "mixed" couples solve their problem by turning away from religion altogether.

A Catholic bishops' committee conducted a 10-year survey of this problem. It concluded that about 30 per cent of Catholics who marry non-Catholics are "lost to the faith."

A Methodist sociologist, Prof. Murry H. Leiffer of Garrett Biblical Institute, interviewed more than 400 couples who had married across religious lines. He found that one-fourth of them no longer maintained even a nominal church connection, while another fourth had not attended church in more than a year.

This tendency to sweep the "sore subject" under the rug also is reflected in the children. A YMCA study revealed that in families where both parents were Catholic, 92 per cent of their sons also were practicing Catholics. Where both parents were Protestants, 68 per cent of their sons were practicing Protestants. But in "mixed" families, only 34 per cent of the sons were practicing members of either faith.

MIRACLE MILE GIANT AUCTION
Sept. 26th 7:30 P.M.
Auction Bucks at All Miracle Mile Stores
Start Saving Now!

FRESH DRESSED Pan-Redi Fryers Lb. 29c

BAZLEY CASH MARKET
78 N. Saginaw St. Open Friday 'til 9 P. M.

LEAN, TENDER PORK STEAK Lb. 49c



MILD CURED Sliced Bacon 3 Lbs. for $1.29



GRADE "A" MEDIUM Eggs 2 Doz. for 89c



LEAN, MEATY Spare Ribs 39¢ Lb.

EXTRA LEAN FRESH PICNICS . . . 29c lb.

TENDER BEEF CLUB STEAKS 59¢ Lb.

KOSHER STYLE CORNED BEEF 39¢ Lb.

THIS VALUABLE COUPON ENTITLES THE BEARER TO A 1-LB. LIMIT FRESH REMUS BUTTER Lb. 49c GOOD TUES. and WED. WITH MEAT PURCHASE

6-HOUR SALE
TUESDAY ONLY-3 P.M. to 9 P.M.



WASHER-DRYERS

Reg. $129.95 Maytag Wringer Washer. 6 Only $88

Reg. $129.95 Speed Queen Wringer Washer. 4 Only $88

Reg. $159.95 Whirlpool Electric Dryer. New, but discontinued model. $88

Reg. $229.95 Hotpoint All Fabric Automatic Dryer. 4 Only $148

Newest Model Maytag Automatic All-Fabric Washer and Electric Dryer. Perfect Pair. Both for Only $288
With Old Washer In Trade

REFRIGERATORS

Newest Model Frigidaire Special Big 11 Cu. Ft. Refrigerator, with trade under 10 years $168

Reg. $269.95 Hotpoint Giant 11 Cu. Ft. Refrigerator, with Deluxe Features. 4 Only $198

Reg. $449.95 Hotpoint Double Door 12 Cu. Ft. Refrigerator with 101 lb. Freezer. 4 Only $288

Reg. $349.95 Hotpoint 12 Cu. Ft. Upright Freezer. 2 Only $268

RANGES!

Reg. $129.95 Columbus 30-Inch Gas Range. Newest Model. 4 Only $88

Reg. $204.95 Tappan 36-Inch Gas Range. Deluxe Features. 5 Only .. $154

Reg. $199.95 Frigidaire 30-Inch Electric Range, floor sample. 2 Only $158

New! ROYAL PORTABLE TYPEWRITER Regular 89.95 $69.74

New! Men's WATCHES Regular 24.95 $9.94
• Waterproof • Shockproof • Anti-magnetic
50c Weekly

PRACTICALLY EVERY ITEM IN EVERY DEPARTMENT WILL BE REDUCED!...

Thousands of dollars worth of nationally famous quality furniture, appliances, television, Hi-Fi, radios and jewelry items drastically reduced. All top brands are included. We are setting aside one afternoon and night only . . . 6 value-packed hours . . . from 5:00 P. M. to 11:00 P. M. Some items one-of-a-kind, some floor samples, limited quantities. First come, first serve.

NO MONEY DOWN UP TO 2 YEARS TO PAY

BEDROOM SUITES REDUCED

Reg. $119.00 4-Pc. Platinum Grey Set. Bookcase Bed, Dresser, Mirror, Matching Chest. 8 Only $58

Reg. $199.95 Solid Maple Bedroom. Chest, Dresser, Mirror and Bed. 7 Only $98

Reg. $239.95 Limed Oak Bassett Bedroom. Bookcase Bed, Double Dresser, Matching Chest. 5 Only $179

Simmons, Sealy, Englander, Restokraft, Restonic INNERSPRING MATTRESSES From $17
Some With Box Springs to Match

LIVING ROOM FURNITURE

Reg. $88.00 Dual-Purpose Sofa Bed. Color Choice. 5 Only $44

Reg. $129.95 2-Piece Tapestry-Covered Living Room Suite. 6 Only $58

Reg. $249.00 Frieze 2-Piece Living Room. Sofa and Matching Lounge Chair. 5 Only $149

Reg. $249.00 Simmons Hide-A-Bed with Innerspring Mattress. 7 Only $149

CHAIRS OF ALL KINDS

Regular $29.00 Danish Modern Occasional Chairs. Choice of Colors. 10 Only $15

Lounge, Recliner, Platform Rocker and Smart Fireside Chairs. Values to $149.00, From $29

Free Parking In Our Lot Behind Store

WKC 108 NORTH SAGINAW Phone FEderal 3-7114

NO PHONE or MAIL ORDERS, Please
NONE SOLD TO DEALERS



TELEVISION

Reg. $218.95 Emerson 21" Table Model TV Set. 8 Only $138

Reg. $229.95 Admiral 21" Consolette TV. Base Extra. 10 Only $168

Reg. $259.95 Philco 21" Mhg. Console with Swivel Base. 3 Only $198

Reg. $299.95 Deluxe 21" Blond Console TV. 5 Only $178

HI-FI AND RADIO

Reg. $189.95 Magnavox Mhg. Hi-Fi Console Phono. Discontinued Model. 2 Only $128

Reg. $158 Emerson Mhg. Console Hi-Fi Phono & Radio Combination. 3 Speakers. 3 Only $118

Reg. $169.95 Voice of Music blond Hi-Fi Phonograph with 3 Speakers, 4 Speeds. 4 Only $118

Reg. $249.95 RCA Victor blond Console Hi-Fi Phono. 4 Only ... $184

New! Admiral TABLE RADIO Regular 19.95 Now $12.88

Reg. $29.95 Westinghouse Twin Speaker Radio. 5 Only $22.88

Reg. $51.90 6 Transistor Radio with Carrying Case, Earphones and Battery. Complete for $34.88

SMALL APPLIANCES

Reg. $16.95 Automatic Steam Iron $9.84

Reg. $19.95 Automatic Pop-Up Toaster $9.84

Reg. $19.95 Dormeyer 10-Cup Automatic Coffee Maker $14.99

45-Pc. Service for 8 CHINA DISH ENSEMBLE Regular $29.95 $14.84

New! Famous POLAROID CAMERA Now Only $57.74

Tigers in 'Hex City' After 3-0 Loss to Chisox

Wynn Pitches 2-Hit Shutout to Win Series

Doubleheader With A's Features Morning and Afternoon Games

KANSAS CITY (AP) — The Detroit Tigers today were fighting to reclaim some respect in the town where they have received the least of it this season.

A Labor Day doubleheader with the Kansas City Athletics — a morning game followed by a lunch break and then an afternoon game — was the booking.

The Tigers came here to their "hex city" — they had won only one game in KC against seven defeats before today — with the morale handicap of the Chicago White Sox series loss.

Behind the two-hit pitching of Early Wynn, the Sox beat the Tigers 3-0 yesterday in winning the odd game of the series. It was the second shutout of Detroit of the series.

Only injured Harvey Kuenn, as a pinch-hitter in the ninth inning, and Johnny Groth, his relief man in center field, were able to connect safely off Wynn. Each got a single, Groth in the third inning.

★ ★ ★

The loss, another he didn't deserve, was Jim Bunning's, his 10th against nine victories.

Three singles and a sacrifice fly produced two Chicago runs off Bunning in the first. A hit batsman, a stolen base and another single got the third White Sox run in the third.

Allowing eight hits in eight innings, Bunning failed again in an effort to pitch his first complete game since his July 20 no-hitter at Boston.

★ ★ ★

Kuenn's single, an infield scratch, enabled him to keep position in his race with Pete Runnels of Boston for the American League batting leadership. Runnels, the leader, has a .328 average against Harvey's .325. Kuenn has been on the bench with pulled muscles in his right arm and shoulder.

Only one Tiger got past second base on Wynn as he hurled the 36th shutout of his career.

The only victory the Tigers could get in Chicago was Frank Lary's 6-3 triumph Saturday in which he helped his own cause with his second home run of the season.

Detroit	ab	r	h	bi	Chicago	ab	r	h	bi
Groth cf	4	0	1	0	Aparicio ss	3	0	0	0
Veal ss	3	0	0	0	Fox 2b	4	2	1	0
B-Kuenn	1	0	1	0	Landis cf	3	2	2	0
Kaline rf	4	0	0	0	Boone 1b	4	0	2	1
Harris 1b	3	0	0	0	T'geson 1b	0	0	0	0
Maxwell lf	4	0	0	0	G'dman 3b	3	0	0	1
Bolling 2b	3	0	0	0	Esposito 3b	0	0	0	0
Martin 3b	3	0	0	0	Mueller rf	3	0	0	0
Wilson c	2	0	0	0	Smith rf	0	0	0	0
Bunning p	2	0	0	0	Battey c	4	0	1	1
A-Fr'cona	1	0	0	0	Phillips lf	4	0	1	0
Susce p	0	0	0	0	Wynn p	3	0	1	0
Totals	30	0	2	0	Totals	31	3	8	3

A-Struck out for Bunning in 8th.
B-Singled for Veal in 9th.

Detroit	000 000 000—0
Chicago	201 000 00x—3

E- Aparicio, Wilson. PO-A—Detroit 24-4; Chicago 27-7; LOB-Detroit 5, Chicago 8.
2b-Landis. Sb-Harris, Landis. Sf-Goodman.

	IP	H	R	ER	BB	SO
Buning (L, 9-10)	8	8	3	3	2	3
Susce	1	0	0	0	0	0
Wynn (W, 12-13)	9	2	0	0	2	7

HBP-Bunning (Landis). U - Berry, Flaherty, McKinley and Chylak. T-2:37. A-11,632.



State Publinx Champion Mike Andonian of Pontiac broke the course record yesterday as he won the National Serbian Golf Tournament with 10 birdies and 15 one-putt greens for a 9-under par 64 at Whitnal Park in Milwaukee, Wis.

★ ★ ★

Chuck Oertel of Pontiac was purchased from Louisville of the American Association by the Baltimore Orioles the parent club. Oertel's average is .317 including five homers and 50 runs batted in.

★ ★ ★

The San Francisco 49ers announced the trade of six-year pro veteran Bobby Cross to the Chicago Cardinals for an undisclosed draft choice.

★ ★ ★

Mechanic Don Miller, 22, and owner Don Schisler, 24, both of Detroit were badly burned when a car driven by Derrell Deronger burst into flames while being regassed in the pits of Lakewood Speedway in Atlanta, Ga.

★ ★ ★

The Pittsburgh Pirates were greeted like champions when they arrived home yesterday, even after two straight losses to the Milwaukee Braves. More than 5,000 greeted them at the airport in Pittsburgh.

Largest Squads Report at U. of M., MSU and U. of D.

Labor Day for College Grid Teams

By BRUNO L. KEARNS
Sports Editor, Pontiac Press

Labor Day means the start of football on the Michigan college scene, and most every collegiate team in the state is spending this holiday with two laboring workouts.

Since Saturday the teams have been going through physicals taking pictures and drawing equipment.

The three largest turnouts today were at the University of Michigan where 77 players reported, followed by 75 at Michigan State and 72 at the University of Detroit.

The squads at Hillsdale, Central Michigan, Eastern Michigan, Western Michigan and other smaller schools all reported today with numbers running between 45 and 65 players.

★ ★ ★

At Ann Arbor, coach Bennie Oosterbaan embarked on his 11th season as the Wolverines started drills for their 78th campaign. Big task was the repair work needed in the middle of line, between tackle and tackle where sophomores will be expected to play a big part.

To help the situation, fullback letterman Jim Byers has been moved to center position where he will be backed up by Dick Syring, Bay City sophomore.

With ex-Marine Don Deskins at 235-pounds, and Jerry Marciniak at 225 at the guards and 240 pound Willie Smith a tackle, the Wolverines could have one of the weightiest lines in its history.

★ ★ ★

Fullback John Herrnstein and ends Gary Prahst and Walt Johnson are the strong points of the Michigan camp. A local product, Johnny Walker of Walled Lake, is Herrnstein's closest competitor.

Coach Duffy Daugherty at Michigan State can do something most other coaches in the state are unable to do. He can list his starting lineup with veterans right now.

Of course from now until the season opener any of the veterans could be pushed out by some prospective sophomore.

The fullback slot was solid until Blanche Martin suffered a knee injury in the spring game and he is now unable to play football.

Don Arend and Bob Bercich are back and working at fullback, which is not short of prospects by any means. Senior Mike Panitch is leading candidate at quarterback with Dean Look and Art Johnson at the halves.

★ ★ ★

Other fullbacks include Bob Handloser, a senior; junior Bob Ricucci of Chicago, sophomore Santo Pasqualucci of Weymouth, Mass., Jim French of Corry, Pa., and Al Luplow of Saginaw.

At Brighton, U. of D. opened camp keen on improving its 6-3 record of last year. From tackle to tackle the Titans look solid, and despite several graduated veterans, the backfield appears strong but not deep in experience.

Quarterback looks sound with Lou Faoro in the primary slot and Bay City's Art Trombley close behind.

★ ★ ★

Bruce Maher, a classy runner, and ex-quarterback Bill Dando, along with speedy Bill Collins make up a potent running game. Fullback is a question mark but not shy of good prospects.

Coach Wally Fromhart admits more depth on this squad than at any other time in his stay at U. of D.

Michigan's lone 1957 bowl representative, Hillsdale, will still be the class of the state small college ranks.

Muddy Waters is minus seven regulars including quarterback Doug Maison, but Earl O'Shaughnessy of Keego Harbor and Walt Poe, captain from Pontiac, return to pace the running attack.

Jim Larkin of Waterford will help the tackle spot and Jim Reynolds of Walled Lake is a returnee at end.

Central Michigan is boosting Walter Beach of Pontiac for little All-America honors and the Chips are looking up after a disappointing 1957 campaign.

★ ★ ★

Beach, who rushed for 1,144 yards and 11 touchdowns, will team with speedy Jerry O'Neil at halfback. Beach is a junior and O'Neil only a sophomore.

Coach Bill Kelly has come up with a crop of outstanding names from Michigan prep circles including tackle Jim Samec of Ferndale and Bill Antico, a guard from Clawson.

Kerry Keating, ace back at Eastern Michigan, is gone, as is the rest of the Huron starting backfield. Left hander Gerry Wedge of Birmingham has the inside track at quarterback.

★ ★ ★

Coach Fred Trosko, former running mate of Tommy Harmon at Michigan, still has a good core of linemen returning.

Western, under coach Merl Schlosser for the second year, has one of the brightest backs in school history in junior Lovell Coleman who scored 10 TDs last year.

Veteran ends, experienced tackles, including senior Bill Watkinson of Birmingham, and a wealth of material at center make the picture bright for the Broncos.

Rolla Anderson at Kalamazoo expects a "green" squad and Olivet, badly beaten in nearly every game last season, will call a one year moratorium on football after this season.

★ ★ ★

Alma is shy of lettermen; Hope has lost its entire starting backfield, but Adrian is looking up this season.

Wayne State, last school to start with drills opening Friday, Sept. 5, lost several players among second liners but 17 lettermen are still back including halfbacks Don Pentecost and Jim MacMillian and fullback Hartford Smith.

First college teams to see action will be Central Michigan playing Saturday, Sept. 13, at Northern Michigan.

George Washington visits U. of D. Friday night, Sept. 19, to start the major college season in Michigan.

MICHIGAN STATE UNIVERSITY

Sept. 27	California
Oct. 4	Michigan
Oct. 11	Pittsburgh
Oct. 18	at Purdue
Oct. 25	at Illinois
Nov. 1	Wisconsin #
Nov. 8	at Indiana
Nov. 15	at Minnsota
Nov. 22	Kansas State

Homecoming

UNIVERSITY OF MICHIGAN

Sept. 27	Southern Cal
Oct. 4	at Michigan State
Oct. 11	Navy
Oct. 18	at Northwestern
Oct. 25	Minnesota
Nov. 1	Iowa
Nov. 8	Illinois
Nov. 15	Indiana
Nov. 22	at Ohio State

Homecoming

UNIVERSITY OF DETROIT

*Sept. 19	George Washington
*Sept. 26	Air Force Academy
*Oct. 3	Quantico Marines
Oct. 11	at Villanova
Oct. 18	at Xavier
Oct. 25	Arizona State
Nov. 1	Marquette
Nov. 8	at Boston College
Nov. 22	Dayton

*Night Games
Homecoming

CENTRAL MICHIGAN COLLEGE

*Sept. 13	at Northern Michigan
Sept. 20	at Western Michigan
@*Sept. 27	Hillsdale
Oct. 4	Illinois Normal
Oct. 11	Eastern Michigan
Oct. 18	at Northern Illinois
#Oct. 25	Louisville
Nov. 1	at Eastern Illinois
Nov. 8	Southern Illinois
Nov. 15	at Western Illinois

@ at Saginaw
# Homecoming

WESTERN MICHIGAN UNIVERSITY

Sept. 20	Central Michigan
Sept. 27	at Miami (O.)
*Oct. 4	at Marshall
Oct. 12	Bowling Green
Oct. 18	at Washington (Mo.)
Oct. 25	Toledo
Nov. 1	Ohio U.
Nov. 8	Western Reserve
Nov 15	at Kent State

*Night Game

EASTERN MICHIGAN COLLEGE

*Sept. 19	Hope
Sept. 27	at Illinois Normal
*Oct. 3	at Youngstown
Oct. 11	at Central Michigan
Oct. 18	Eastern Ill.
Oct. 25	at Southern Ill.
Nov. 1	Northern Ill.
Nov. 8	Western Ill.
Nov 15	St. Joseph,s

*Night Gemes

HILLSDALE COLLEGE

Sept. 20	at Lakeland
*#Sept. 27	Central Michigan
*Oct. 4	at Olivet
Oct. 11	Albion
Oct. 18	at Alma
*Oct. 25	Hope
Nov. 1	at Kalamazzo
Nov. 8	Adrian
Nov. 15	Northern Michigan

*Night Games
at Saginaw

WAYNE STATE

Oct. 4	Case Tech
Oct. 11	John Carroll
Oct. 18	at Case Tech
Oct. 25	at Western Reserve
Nov. 1	at Northern Michigan
Nov. 8	Buffalo
Nov. 15	Valparaiso

Six Equestrians Picked to Train for Pan Games

COLORADO SPRINGS, Colo. (AP) — The Olympic Equestrian Committee Sunday night selected six riders to train for the Pan-American Games next August in Chicago.

★ ★ ★

They are Wilson Dennehy of Lake Forest, Ill.; William Haggard III of Nashville, Tenn.; Michael Plumb of Syosset, N.Y.; Ernie Simard of Monterrey, Calif.; Walter Staley of Mexico, Mo., and J.E.B. Wofford of Milford, Kan.

★ ★ ★

All six competed here the past three days in the Wofford Cup equestrian matches, won for the second straight year by Jonas Irbinskas of Milford, Kan. Irbinskas was not eligible for the Pan-American competition because he is a professional rider.

BATTLE CREEK AMATEUR BASEBALL
Fourth Round
Detroit 9, Kalamazoo 3.
Saginaw 3, River Rouge 2.
Wyandotte 11, Pontiac 8.
Jackson 5, Muskegon 3.
Fifth Round
Detroit 7, Pontiac 0.
Saginaw 8, Jackson 7 (11 innings).
Today's Schedule
12 noon — Wyandotte vs. Saginaw.
4 p.m. — Wyandotte vs. Detroit.

WEEKEND FIGHTS
HAVANA, Cuba — Armando Baragano, 138, Havana, outpointed Weyman Dawson 138½, Pittsburgh, 10.
KINGSTON, Jamaica — Allan Harmon, Jamaica, stopped Aman Feck, Tampa, Fla., 2. (Middleweights).

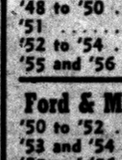
—we believe we have the lowest automobile repair prices in town.
Who?
GEORGE and TOMS GARAGE
For Free Estimate
PHONE FE 2-3067

MEN WANTED
To Train for High Salary Position in Electronics, Radio & Television. Day and Evening Classes Allow You to Remain Fully Employed While Training.
Mail Coupon or Call for Complete Information. No Obligation.
WO 2-5660
Electronics Institute 2457 Woodward (Donovan Bldg.) 3 Blocks North of Fox Theater. Korean Veteran Approved. 9-1
Name ..... Phone .....
Address ..... City .....

Rebuilt Automatic Transmissions
Fall Special

Completely Installed Prices!
Includes Rebuilding, Installation, Labor & Lubricant

DYNAFLOW		HYDRAMATIC	
'48 to '52	$ 75	'48 to '50	$65
'53	$ 90	'51	$70
'54	$125	'52 to '54	$80
'55	$150	'55 and '56	$90
Power Glide		**Ford & Merc-O-Matic**	
'50 to '52	$70	'50 to '52	$70
'53 and '54	$80	'53 and '54	$80
'55 and '56	$90	'55 and '56	$90

Complete Power Steering Service
PONTIAC TRANSMISSION SERVICE
At Motor Mart, 121 E. Montcalm FE 4-8230

Gold Seal Blackwalls
ONLY
• All Cold Rubber Construction
• Shoulder to Shoulder Full Cap Tread
• 1958 Twin Tread Design
• Fits Ford, Chev., Plym.
$6.99 Exchange
MARKET TIRE Co.
77 West Huron St. FE 8-0424

MOTOR MART
SAFETY CENTER
TIRE and SERVICE SPECIALS


B. F. GOODRICH
SAFETY-S
12.95 Tubeless 6.70-15
Plus Tax and Retreadable Tire
A Good Buy in a Good Tire

Guaranteed
BRAKE RELINING
12.95
High quality lining 1,000 mile adjustment. As low as $1.25 a week.

WHEEL ALIGNMENT
5.95
1958 Electronic equipment. Factory trained experts. Correct camber, caster, toe-in, toe-out.

Blow-Out Proof Muffler $8.15
Written Lifetime Guarantee
Free Installation

Motor Mart Safety Center
121-123 E. Montcalm FE 4-8230
B.F.Goodrich

SPORTS

Yankees, Braves Now Mark Time

Turley Wins 20th

By United Press International

A mere .500 pace—12 victories in 24 games—should be enough to put both the Milwaukee Braves and New York Yankees in their second straight World Series.

The Braves reached the Labor Day milestone with an 8½ game lead when Carlton Willey shut out the Pittsburgh Pirates, 2-0, yesterday while the Yankees retained their 10½ game spread when Bob Turley scored his 20th victory in a 7-6 triumph over the Washington Senators.

Twelve more wins would give The Braves 89 for the season and mean either the Pirates or San Francisco Giants would have to take 21 of their final 25 games to tie. A dozen wins would increase the Yankee total to 92 and mean the Chicago White Sox would have to go at 23-2 closing pace to tie.

Willey, brought up from Wichita in late June, pitched a five-hitter and struck out nine in raising his record to 9-4. A single by Red Schoendienst, an infield out, Ron Kline's wild pitch and another infield out produced the Braves' first run in the first inning and Wes Covington singled home their other run in the seventh.

Turley became the Majors' first 20-game winner of the season although he was knocked out of the box in the seventh inning. Ryne Duren, Johnny Kucks and finally Murry Dickson were rushed to his relief before the Yankees nailed it down. Hank Bauer hit a two-run homer and Yogi Berra knocked in three runs with a double and a single to lead New York's nine-hit attack.

The Giants tied the Pirates for second place when they crushed the Los Angeles Dodgers, 14-2, the Cincinnati Redlegs swept the Philadelphia Phillies, 6-2 and 7-3, and the Chicago Cubs beat the St. Louis Cardinals, 8-5, in the other National League game.

In the other American League activity, the Boston Red Sox shaded the Baltimore Orioles, 3-2, and the Cleveland Indians scored an 11-inning, 3-2 win over the Kansas City Athletics.

★ ★ ★

Bob Schmidt hit a grand slam homer in the first inning and knocked in a total of six runs as the Giants beat the Dodgers for the 13th time in 17 tries.

Harvey Haddix won his eighth game and Don Newcombe his fifth as the Redlegs ran their longest winning streak of the season to six games.



NO. 20 — Bob Turley of the Yankees became the first in the Majors to win 20 games yesterday with a 7-6 victory over the Washington Senators.

Utility Man? — Sure Is, He Plays All Positions

LOUISVILLE, Ky. (AP) — "Jim Pyburn can do anything."

Coaches said it. Major league scouts said it. Yesterday Pyburn did it.

The versatile left fielder for the Louisville Colonels of the American Assn. played all nine positions in Louisville's final home game of the season.

The last place Colonels lost 6-5 in ten innings to Indianapolis, but not because Pyburn wasn't in there pitching—and catching, and so on.

The rugged 25-year-old bonus player, signed by the Baltimore Orioles in 1955 for $48,000 started on the mound and faced just three men. All popped out to the infield.

In the following innings, Pyburn played catcher, first base, second, shortstop, third, right field, center field and left field. Each player he replaced moved to left field, then back to his starting position in the next inning.

Pyburn had five chances in the field. He made four putouts and one assist.

★ ★ ★

At the plate, the Birmingham, Ala., ace delivered two hits, drove in one run and scored once.

"We wanted it to go on the record books that Jim had played every position in the park," Manager Del Wilber explained. "This was also an attempt to let Louisville fans see Mr. Utility in the League in action."

"I don't mind where I play, just as long as I'm in there," Pyburn said before the game.

Pyburn gained national fame as a football player at Auburn in 1953-54.

★ ★ ★

He played end and was selected for honorable mention on The Associated Press All-America team in 1953.

Because of his excellence as a college football player, Pyburn was moved from behind the plate, a position he had played in high school, to the comparative safety of third base on the college baseball team.

The football coach did not want his star end's hands bruised catching a hardball.

★ ★ ★

After he was signed by Baltimore, Pyburn played a few games at third base, but was soon moved to left field. He played with the Orioles for two years, then was shifted to the minors.

This year with the Colonels, Pyburn is hitting .287. He has hit four home runs and driven in 46 runs.

Hamtramck Entry Ousted

SPRINGFIELD, Ill. (AP)—Miami roared to its third straight victory Sunday night in the PONY Grad World Series for boys 15 and 16 years old. The Florida entry edged Hamtramck, Mich., 2-1.

Miami stands 3-0; Hamtramck has two wins to go with the loss.

The low scoring battle followed a 7-1 pounding that Proviso of Maywood, Ill., administered in knocking Newburgh, N.Y., out of the series.

Ferree Leader at Vancouver

VANCOUVER, B. C. (UPI) — Bursting with confidence after three consecutive rounds in the 60's, young Jim Ferree of Winston-Salem, N. C., went to the tee today in the final round of the $50,000 Vancouver Centennial golf tournament holding a four-stroke lead over the field.

The 27-year-old ex-North Carolina collegian is playing such a sound game in this tourney that even his closest competitors predict that he'll win the $6,400 first prize — which would more than double his winnings for the entire year.

Ferree shot a 69 Saturday to go with his second round of 61 and opening 69 for a 199 total after 54 holes—17 under par. That kept him four strokes ahead of Fred Hawkings, El Paso, Tex., who had a third round 65 for 203; and five shots in front of the big names; Billy Casper, Ken Venturi and Dow Finsterwald.

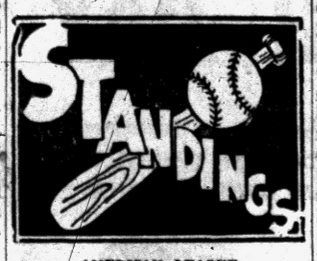

AMERICAN LEAGUE

	Won	Lost	Pct.	Behind
New York	80	50	.615	—
Chicago	69	60	.535	10½
Boston	66	61	.520	12½
Baltimore	62	65	.488	16½
Detroit	61	66	.480	17½
Cleveland	62	68	.477	18
Kansas City	59	69	.477	20
Washington	54	74	.422	25

SATURDAY'S RESULTS
Washington 3, New York 1
Baltimore 7, Boston 2
Detroit 6, Chicago 3
Cleveland 8, Kansas City 6, 14 innings, night

SUNDAY'S RESULTS
Chicago 3, Detroit 0
New York 7, Washington 6
Cleveland 3, Kansas City 2, 11 innings
Boston 3, Baltimore 2

TODAY'S GAMES
(Eastern Standard Time)
Baltimore at Washington, 2, 12 p.m.—Harshman (10-11) and O'Dell (12-10) vs. Pascual (7-9) and Constable (0-1).
Boston at New York, 2, 12:30 p.m.—Delock (12-4) and Bowsfield (2-0) vs. Shantz (7-3) and Maas (7-8).
Detroit at Kansas City, 2, 11:15 a.m. and 4 p.m.—Cicotte (2-3) and Foytack (10-11) vs. Davis (0-3) and Urban (8-9).
Cleveland at Chicago, 2, 1:30 p.m.—Bell (7-8) and Ferrarese (1-4) vs. Pierce (15-8) and Shaw (5-3) or Wilson (8-9).

TOMORROW'S GAMES
Detroit at Kansas City, 2:30 p.m.
Boston at New York, 7 p.m.
Baltimore at Washington, 7:05 p.m.
Only games scheduled.

NATIONAL LEAGUE

	Won	Lost	Pct.	Behind
Milwaukee	77	53	.592	—
Pittsburgh	68	61	.527	8½
San Francisco	68	61	.527	8½
Cincinnati	64	67	.489	13½
Los Angeles	61	67	.477	15
St. Louis	61	67	.477	15
Chicago	60	71	.458	17½
Philadelphia	57	69	.452	18

SATURDAY'S RESULTS
Cincinnati 12, Philadelphia 3
Milwaukee 9, Pittsburgh 1
San Francisco 3, Los Angeles 2, 1st game, day
San Francisco 3, Los Angeles 1, 2nd game, night
Chicago 3, St. Louis 1, 10 innings, night

SUNDAY'S RESULTS
Milwaukee 2, Pittsburgh 0
Chicago 8, St. Louis 5
San Francisco 14, Los Angeles 2
Cincinnati 6, Philadelphia 2, 1st game
Cincinnati 7, Philadelphia 3, 2nd game

TODAY'S GAMES
(Eastern Standard Time)
Philadelphia at Pittsburgh, 2, 12 p.m.—Sanford (8-11) and Simmons (6-13) vs. Law (16-11) and Gross (5-5).
Cincinnati at St. Louis, 2, 1 p.m.—Nuxhall (11-9) and Kellner (4-3) vs. Brosnan (9-7) and Mizell (8-10).
Chicago at Milwaukee, 2, 1:30 p.m.—Anderson (1-0) and Hobbie (9-6) vs. Buhl (4-2) and Pizarro (4-2).
Los Angeles at San Francisco, 2, 12 p.m. and 4:30 p.m.—Williams (9-7) and Kipp (5-4) vs. Antonelli (14-11) and Jones (1-5).

Bears Top NFL Action

By THE ASSOCIATED PRESS

Anyone around the National Football League who thinks the once feared Chicago Bears are kindly bruins had better do a double - take on the exhibition standings today.

Since George Halas, the original Papa Bear, resumed command they have not lost. Halas has his bruins atop the standings with a 3-0 mark in exhibition play, adding Pittsburgh to the list of victims, 17-10 Saturday.

Halas has returned to the NFL wars after a two year absence during which time Paddy Driscoll took command. When the Bears failed to impress, Papa George jumped back as head of the lair.

In Sunday's only NFL activity San Francisco turned on a awesome display of power, romping over the Chicago Cardinals 55-31 at San Francisco. Philadelphia plays the Green Bay Packers at Green Bay today in the only Labor Day activity.

NFL EXHIBITION STANDINGS

EASTERN CONFERENCE

	W	L	T	Pct.	Pts.	OP
Cleveland	2	1	0	.667	30	27
Philadelphia	1	1	0	.500	30	31
New York	1	2	0	.333	36	74
Pittsburgh	1	2	0	.333	13	27
Washington	1	2	0	.333	56	58
Chicago Cards	0	2	1	.000	69	110

WESTERN CONFERENCE

Chicago Bears	3	0	0	1.000	44	17
Detroit	2	0	0	1.000	43	14
Los Angeles	2	1	0	.667	79	33
San Francisco	2	1	1	.667	85	69
Baltimore	0	2	1	.000	66	88
Green Bay	0	1	0	.000	0	3

SATURDAY'S RESULTS
Chicago Bears 17, Pittsburgh 10

SUNDAY'S RESULTS
San Francisco 55, Chicago Cards 31

MacKay Beaten in Net Upset

FOREST HILLS, N. Y. (UPI)—Barry MacKay's unexpected early defeat in the U.S. Amateur championships was regarded by officials today as a boost instead of a knock for American Tennis.

MacKay's 23rd birthday and his Davis Cup ambitions both were jolted yesterday when 19-year old Chris Crawford sent him stumbling out of the National in the second round. The tall, blond youngster from Piedmont, Calif., walloped MacKay, 6-4, 3-6, 6-4, 6-3.

But U.S. lawn tennis officials, while surprised, weren't too pessimistic as a result of the Stanford resultant lowering of an off-form MacKay's prestige.

Ex-Big League Star, Succumbs

LOS ANGELES (AP) — Frank Demaree, 48, former big league baseball star, died Saturday night after a long illness.

Hospital attendants said death was due to an intestinal hemorrhage.

★ ★ ★

Demaree's career in baseball spanned the years from 1930 through 1950. He played for the Chicago Cubs, Boston Braves, New York Giants and St. Louis Cardinals in the National League.

Revenue Highest Ever

WASHINGTON — The Federal Government collected about two-thirds more in budget receipts in the last 10 years than it did in the entire preceeding 159 years. Revenues in the 10-year period totaled 554 billion, or 221 billion more than was collected from 1789 through the 1947 fiscal year.

WATERFORD DRIVE-IN THEATER
THE FAMILY DRIVE-IN
W Phone ORlando 3-2683
Cor. Williams Lake - Airport Roads—Box Office Opens 6:45 P. M.
EXTRA—TONIGHT AT 8:50
FIREWORKS DISPLAY
NOW! thru THURSDAY
"ALLIED ARTISTS' 'SNOWFIRE' HAS ALL THE THRILL OF A WALT DISNEY HIT!"
—LOUELLA PARSONS Hollywood's Famed Columnist
"SNOWFIRE" THE WILD WHITE STALLION
In Radiant COLOR
starring DON MEGOWAN · MOLLY McGOWAN · CLAIRE KELLY
MICHAEL VALLON MELODY McGOWAN
PLUS
The Littlest Hobo
GUARANTEED WONDERFUL!
TWO MOST AMAZING CHARACTERS YOU EVER MET!



HEADY AIRMAN — Twin cameras mounted on Dick Wenzell's helmet free his hands for piloting when he flies alongside test planes to record flight behavior.

Back to School

How to Smooth the Way for 'New Kid in Class'

By LEIF ERICKSON

PALO ALTO, Calif. (AP)—Are your kids going to a new school this year?

If you're one of the many American families moving to a new job or business assignment for Dad, you'll be thinking—or should be—of how you can help your child get along in his new school.

The impact on children of moving varies widely according to age.

★ ★ ★

Adjustment is easiest in the primary and elementary grades. Young children probably are the most completely democratic of humans. Unless he proves himself a complete stinker, they'll be interested in a new child and will welcome him.

But if your boy or girl is of junior high school age, you should realize that children in early teens can be heartlessly exclusive. In their social awkwardness, many children at this age just aren't sure of how to go about making a new friend, even if inwardly wanting to. A newcomer can suffer painful emotional hurt.

High school students are growing or have grown out of the early teeners' lack of social confidence. A new boy or girl probably will find it easier to be accepted than in junior high.

★ ★ ★

Don't be alarmed by these tribal traits of youth.

School men agree that children, generally, are pretty flexible as social creatures. They likely will adjust more quickly and better in a new community than parents. But Vice Principal Ralph Mason of Palo Alto High School, Vice Principal Dan Stone of Jordan Junior High School, and Principal William P. Johnson of Walter Hays Elementary School say there are steps parents can take to smooth the way.

The essential first step for the parent is to make sure the old school provides a transfer report on your boy or girl to the new school. The transfer report will guide the new principal and with classmates of matching teachers in fitting your child in achievement levels.

A girl once came to Jordan Junior High from her family's overseas assignment in Tokyo without a classifying report on her previous school achievement. She had studied under American teachers there in a school maintaining higher grade achievement levels than a normal public school.

★ ★ ★

She found herself repeating work she'd already had. She was bored. Her classmates resented her attitude of superiority and rejected her as an unwelcome "brain."

The reverse mistake of a child being assigned to a grade or group beyond his achievement level can cause greater trouble. Students in high school should arrange, if at all possible, to complete their school year or semester before shifting to the family's new town.

Mid-term moves can break up a student's progress in high school subjects, particularly in mathematics or the sciences. Finishing a school term before a move is less important in elementary and junior high school.

★ ★ ★

Other tips:

The mother, or both parents if possible, should make an advance visit with the child to the new school and meet the principal and teacher.

A mother should check with the teacher or neighbor children on the school's clothes fashions.

If a child shows unhappiness with a new school, try quickly to find out the reason, if you can. Consult the teacher for help in working out a problem while it's still small.

Artificial teeth were considered quite fashionable by early Roman women.

Now KEEGO
M-G-M's BLACKBOARD JUNGLE
Starring GLENN FORD · ANNE FRANCIS · LOUIS CALHERN
DON'T GO NEAR THE WATER
M-G-M
GLENN FORD
ANY PERSON SHOWING UNEMPLOYMENT CARD ADMITTED FOR 50c

Hollywood Headlines

Ann Blyth Plans Career as Singer in Nightclubs

By JAMES BACON
AP Motion Picture Writer

HOLLYWOOD (AP) — Ann Blyth, long famed as the screen's "little lady," is embarking on a new career as a saloon singer.

Of course, saloon is only the trade name, as Ann's itinerary includes some of the fancier eating and drinking palaces extant. She kicks off with the Cocoanut Grove in Los Angeles, then the Sahara Hotel in Las Vegas and then on to New York and Miami Beach.

★ ★ ★

The fact that she played Helen Morgan in her latest picture had nothing to do with her decision to go into nightclubs.

"All the movie scripts offered wanted me to go to Europe and for such long times," she explains. "I just felt that I couldn't be separated from my family that long."

Ann's husband is Dr. James McNulty, a Los Angeles obstetrician. He just can't pack up his practice and join his wife. She broke in her act last weekend in Phoenix, Ariz., and her husband couldn't even make it for opening night. A baby that arrived a few weeks ahead of schedule interfered.

★ ★ ★

The nightclub money is big and, with the exception of New York and Miami, all five McNultys can stay together. Ann's husband will take his vacation while she's in Vegas.

"I think long separations, no matter how understanding the husband or wife, have broken up more Hollywood marriages than any other single factor. No script is worth that," she says.

This past summer, the big Las Vegas resorts battled over the influx of nudity in some strip hotels. By coincidence, all the hotels on the east side of U.S. 91 took a stand against nudity while all the nude shows were on the west side.

The eastside Sahara, making a plea for solid family entertainment, induced Ann to get into the nightclub business. That and the European scripts helped her to decide.

★ ★ ★

Most girl singers in nightclubs nowadays have gimmicks. One even took a bath on stage. Some, like Marlene Dietrich and Zsa Zsa Gaborr, wear transparent gowns that detract from off-key voices.

Ann has the most unusual gimmick of all.

"I just intend to sing," she says. "I think that audiences may find it refreshing for a change."

Public Library Takes a 'Guess' for Inventory

NEW YORK (UPI) — The New York Public Library has estimated it owns 27,500,000 different items but admits it isn't the slightest bit sure of the count.

Officials describe the figure as an "educated guess," pointing out, for example, that they measured with a ruler to determine that there were 4,570,000 clippings, pamphlets, pictures, maps and other "miscellaneous" items.

★ ★ ★

The Library also believes it owns 6,400,000 books, 67,000 phonograph records, 34,000 film and microfilm reels, 8,000 microprint cards, 11,000 fine prints, 125 globes and 67,000 Braille and recorded books as well as periodicals and music for the blind.

The "educated guess" included another 270,000 pamphlets and other unbound items, 182,000 unbound music scores, 3,020,000 broadsides, posters, photographs, prints and slides, and 9,003,000 manuscript letters and documents.

Race Track in France on Site of Old Monastery

PARIS—France's most famous race track, 100-year-old Longchamp, lies on a meadow in Paris' Bois de Boulogne near the Seine.

Formerly it was the site of a monastery founded in 1250 by Isabelle of France, sister of St. Louis. On the north edge of the track can still be seen a windmill that served the monastery.

Apples Keep Perfectly

TACOMA, Wash. — Pomologists—apple specialists—have discovered that if apples are stored at 31 to 32 degrees in a humidity of 90 per cent they can be removed from storage several months later as fresh as when picked.

The first European explorer to set foot in New Jersey was Henry Hudson in 1609.

Salute to Labor
ON LABOR DAY, WE PAY HONOR TO ALL AMERICAN WORKERS
Enjoy Your Holiday in Cool Comfort
at Your BUTTERFIELD Theaters
HOLIDAY PRICES PREVAIL TODAY

Now thru Saturday
Always Cool OAKLAND NOW PLAYING
Features at 1:00—4:05—7:00—10:00
THE FIRST GREAT SPECTACLE OF THE JET AGE!
ROBERT MITCHUM · ROBERT WAGNER · RICHARD EGAN · MAY BRITT · LEE PHILIPS
20th THE HUNTERS
COLOR by DE LUXE CINEMASCOPE
Produced and Directed by DICK POWELL Screenplay by WENDELL MAYES
ALSO
NAKED GUN
WILLARD PARKER · MARA CORDAY · BARTON MacLANE
THIS FEATURE AT 2:54—5:50—8:55
SUN. "A TIME TO LOVE" & "MAN OR GUN"

COMMERCE DRIVE-IN THEATER
OPEN 6:30
EM 3-0661
South End Union Lake Road
ALL COLOR SHOW
GIANT FIREWORKS TONIGHT
VICTOR MATURE · MICHAEL WILDING
ANITA EKBERG
"ZARAK"
CINEMASCOPE · TECHNICOLOR · A WARWICK PRODUCTION · A COLUMBIA PICTURE
New Magic New Joy...
HEIDI IS BACK IN A NEW ADVENTURE!
LAZAR WECHSLER'S "HEIDI AND PETER"
IN GLORIOUS COLOR
AUTHENTICALLY FILMED IN THE SWISS ALPS
RELEASED THRU UNITED ARTISTS

NOW! STRAND AIR CONDITIONED COMFORT
OPEN 10:45 25c to 1 P.M.
CARY GRANT · INGRID BERGMAN
INDISCREET
Shown at 1:05—4:05—7:00—10:00
Plus Co-Feature at 2:45—5:45—8:45
NAKED GUN
WILLARD PARKER · MARA CORDAY · BARTON MacLANE

FIRST EXCLUSIVE SHOWING!
REGULAR ADMISSION ADULTS...80c
Children Under 12 Free
★ FIRST WITH THE FINEST ★
PONTIAC DRIVE-IN Theatre
FE 5-4500
SHOWS NIGHTLY RAIN or MOON
DIXIE HIGHWAY (US-10)
1 BLK. NORTH of TELEGRAPH RD.
OPEN 6:30 P. M. "ROCK A BYE BABY" at 7:45, 11:25 "FORT MASSACRE" at 9:45 ONLY
THRILLING HOLIDAY 3-UNIT SHOW—ALL COLOR
HE'S THE "MOTHER" OF THE YEAR... playing baby sitter to triplets!
SONGS... LAUGHS... ROMANCE... Overflowing in TECHNICOLOR!
Paramount Presents JERRY LEWIS in ROCK-A-BYE BABY
MARILYN MAXWELL · REGINALD GARDINER · BACCALONI · CONNIE STEVENS
FIREWORKS AT 9:30 P. M.
Gigantic FIREWORKS DISPLAY
AERIAL BOMBS SKY ROCKETS
ALSO — FIRST SHOWING!
the West unholsters its most savage story!
FORT MASSACRE
starring JOEL McCREA
FORREST TUCKER · SUSAN CABOT · JOHN RUSSELL · GEORGE N. NEISE
CINEMASCOPE COLOR by DeLuxe

LABOR DAY
BLUE SKY 2150 OPDYKE RD. FE 4-4611 DRIVE-IN THEATRE
A GIRL AT THE MERCY OF THE WEST'S MOST NOTORIOUS BANDIT-KILLER!
ROBERT TAYLOR · RICHARD WIDMARK
M-G-M Presents THE LAW AND JAKE WADE
Filmed in COLOR in the California Sierras!
Co-starring PATRICIA OWENS · with ROBERT MIDDLETON · HENRY SILVA
Screen Play by WILLIAM BOWERS · Based On the Novel by MARVIN H. ALBERT · In CinemaScope And METROCOLOR · Directed by JOHN STURGES · Produced by WILLIAM HAWKS
An M-G-M Picture
EXCLUSIVE TWIN BILL FIRST OAKLAND COUNTY SHOWING
NOW A SHIVER OF ANTICIPATION RUNS THROUGH YOU...
SCREAMING MIMI
starring Anita EKBERG Phil CAREY Gypsy Rose LEE
with HARRY TOWNES THE RED NORVO TRIO
Screenplay by ROBERT BLEES
Based on the book by FREDRIC BROWN
Produced by HARRY JOE BROWN and ROBERT FELLOWS
Directed by GERD OSWALD
A SAGE PRODUCTION · A COLUMBIA PICTURE
Gigantic FIREWORKS DISPLAY LABOR DAY!

Police Reduced to Tears as He Pulls the Trigger

PANAMA CITY, Fla. (UP) — While on a patrol run, Deputy Sheriff Lowell Spooner accidentally discharged a tear gas gun in the front seat of the police car.

★ ★ ★

Deputy Leonard Finch hastily ran the automobile onto the highway shoulder and both officers dived out.

"Call for another car," said Finch.

"Call yourself," said Spooner. "I'm crying so hard I can't see our car."

They finally made it tearfully back to the sheriff's office after seven airing-out stops.

Proposal Involves Isolated, Burned Section

Copper Mining in U. P. 'Porkies'?

By EDWIN J. JOHNSON
Ironwood Daily Globe

The proposed exploration for copper ore in the northwest section of the Porcupine Mountains State Park could have no harmful effects on the wilderness beauty of the area.

★ ★ ★

This unqualified conclusion cannot be avoided by any fair-minded person visiting the area.

The park has an area of 58,046 acres, or more than 90 square miles. The area on which a lease is being sought is 933 acres, or 1.6 per cent of the total. The area extends from Union Bay on the east to a point west of the mouth of the Big Presque Isle River, more than 20 miles along the shore of Lake Superior; and inland from the lake about eight miles.

The writer visited the isolated area in the park recently, in company with several representatives of the Ironwood Chamber of Commerce and three geologists, representatives of the mining company seeking a lease for exploration and mining, if any merchantable ore should be found.

The geologists had been invited to show chamber representatives the exact spot where a mineralized strata of rock is exposed on the shore of Lake Superior.

The geological formation — a part of the Nonesuch Shale—dips steeply under Lake Superior. It is visible for only a few yards on the lake shore, at the water's edge or in the shallow water close to shore.

Any exploration that is done in this formation—by diamond drilling—would have to be in the lake, probably from a rig of the type used by oil companies in offshore drilling. This would be the only way to get a preliminary cross-section of the geological formation, to determine whether there would be enough mineral content to make mining economically feasible.

★ ★ ★

For the exploration, the Bear Creek Mining Co., subsidiary of Kennecott Copper Corp., has asked for a lease on 5,000 acres of Lake Superior bottom. For the base of operations and for a subsequent shaft and plant construction, the company seeks a lease on 933 acres of land on the shore.

Bear Creek has asked for a lease, but if the Conservation Commission approves leasing of the area, it would grant the lease to the highest bidder, which would not necessarily be Bear Creek.

The acreage sought on shore is now covered with a dense growth of poor quality aspen (poplar), worthless brush, and golden rod and other weeds and grasses in the open areas.

★ ★ ★

This site is at least six miles from the Lake of the Clouds, which is in the deep valley below the escarpment and is the only part of the park reached by the great majority of tourists, besides the Union Bay shoreline and campgrounds.

What is not generally known to many persons who have been led to believe that the Porcupine Mountains wilderness is one great stand of magnificent virgin timber is that one-third of the entire park area has been logged over and burned over in years gone by.

Actually, one-third of the Porcupine Mountains State Park was logged before it was acquired by the State of Michigan. A great deal of this logged and burned area was on the north slope of the hill, north and west of Highway M107, the dead-end road which tourists travel to reach the escarpment overlooking Lake of the Clouds.

★ ★ ★

Anyone who pauses to look northward from the vicinity of the old mine adit on the way to the summit can still see great numbers of dead tree stubs, evidences of fire.

The proposed exploration and mining site is approximately mid-way between the mouth of the Big Carp River and Lone Rock, which is a roosting place for herring gulls and is streaked white with their droppings.

Between the lake and the upward slope of the hills which are known as the Porcupine Mountains, is a comparatively flat expanse which geologists say is made up of ancient beaches of pre-historic seas.

★ ★ ★

A couple of hundred yards inland are openings which appear to be from old logging camp sites or log landings. The tree growth is mostly poplar, much of which is small and scrubby looking.

Foresters have told The Daily Globe that there is little likelihood of any other tree growth for a long time to come and that any new tree growth is likely to be shoots from poplar roots.

It probably would be safe to guess that at least 200 years would be needed for any worthwhile forest growth to develop.

tokfywmid- m ....

Opponents of the proposed mine lease downstate do not realize, apparently, that the people of the western section of the Upper Peninsula have an even greater love for the scenic beauty and the wilderness of the Porcupines than any downstate member of a garden club or bird watchers society.

★ ★ ★

The people in Gogebic County and the Ontonagen country love this region so much that they have chosen to live here. They know the area and they know that in this particular instance, the possible development of a copper mining and smelting industry is not incompatible with the preservation of the true wilderness of the Porcupine Mountains.

New industry is urgently needed in Gogebic and Ontonagon Counties to provide jobs for the people and to help provide a broader tax base for local governments.

A great deal is being said in Michigan these days about industrial development, industrial climate and the encouragement of new industry.

★ ★ ★

The proposed exploration for copper is not something to be dismissed as likely to result in only temporary mining activity.

No man can say now how extensive any ore body would be until there has been thorough exploration by diamond drilling.

Power of Love Works 'Miracle'; Mute Speaks

PIETRASANTA, Italy (UPI) — After 14 years as a mute, a young man here recently recovered the power of speech through a "miracle" worked by the girl he loved.

The first words uttered by 22-year-old Mauro Genovesi, who was struck dumb at the age of eight when his family's home was destroyed in an Allied bombing raid, were: "I have come back."

★ ★ ★

He spoke them to Maria Ciambrelli, the girl who had told him several hours before, "I don't want to marry a mute."

Maria wasn't being cruel. Doctors had told her that Mauro lost his ability to speak because of a shock and that another shock might give him his voice back.

★ ★ ★

So she decided to supply the shock, by rejecting her sweetheart and telling him: "When you can talk, come back to me. I will be waiting."

It was all that Mauro needed.

Chief's Car Burns Outside Fire House

BODEGA BAY, Calif. (UPI) — A fire in the fire commissioner's car parked outside the fire house disrupted a meeting of th fire department women's auxiliary one night recently.

The vice president, Mrs. S. S. Darling, quickly showed why she had been elected to a position of leadership in the auxiliary of the Bodega Bay Fire Department. Mrs. Darling spotted the flames first, yelled "Fire!", rushed outside and extinguished the blaze.

Smoke (and water) damage was confined to the front seat of the car of Fire Commissioner William Garden, who had been attending the auxiliary meeting to bring the women up to date on fire fighting techniques.

Chaplain Is Mixing Magic With Gospel

FORT CARSON, Colo. (UPI)—Magic, once thought to be the work of the devil, is being used by a chaplain at Fort Carson, Colo., to make his sermons more interesting.

First Lt. Robert Anderson said that while he was a student at Northern Baptist Seminary in Chicago, he enrolled in a course called "Gospel Magic."

While lecturing to church groups and civic and youth organizations, Chaplain Anderson found an occasional trick made the audience more receptive to his message. Later, he tried it at Fort Carson and was an immediate hit.

Bridge at Bay City on U. S. 23 to Close

LANSING (UP)—The State Highway Department announced today that the Lafayette St. bridge carrying U.S. 23 over the Saginaw River in Bay City will be closed for six to seven weeks starting Wednesday.

Traffic will be routed over the U.S. 23 business route to permit reconstruction of the floor of the bridge.

Warning Employers of Personnel Tests

CHICAGO (UPI) — An authority on the hiring of executive personnel warns the nation's industry and business firms to beware of the widely used "Personnel Tests."

Leon D. Barton, President of Cadillac Associates, an executive procurement firm, said:

"So far as I know, no test has yet been devised which can give a potential employer the answer to the question, 'Should I hire this man?' or to the far more important question, 'If I hire him, will he work?' "

Barton believes many business firms use the personnel tests because they are uncertain of their own judgment in selecting men.

With 30 years experience in the field, Barton asserts that personnel tests may reflect a man's aptitudes and interests, but he stresses they certainly cannot determine his personality, his mental attitudes, his drives or his ambitions.

Leads 10 on Long Trip Down Colorado River

SALT LAKE CITY (UP) — Dr. Jesse D. Jennings recently led a 10-man party on a 150-mile trip down the Colorado River, but the jaunt wasn't for pleasure.

Dr. Jennings, head of the anthropology department at the University of Utah, made the trip as part of a long-range project to salvage remains of prehistoric Utah dwellers from an area that eventually will be submerged by waters of Glen Canyon Dam.

They See Them, Too

TOLEDO, Ohio (UP) — Parasiliti's shoe repair shop displays a small aquarium and a sign saying, "See the Invisible Fish." Operator Sam Parasiliti says the aquarium contains only water, but draws countless sightseers.

Georgia is the largest state in area east of the Mississippi river.

Nab Boat, Cars, Man in Parrot Smuggling

SARASOTA, Fla. (UPI)—Realtor Bill Dean faced a charge that he used a converted shrimp boat to smuggle contraband parrots into Florida from British Honduras.

Federal agents arrested Dean and confiscated the boat, his car dan a bus allegedly used in the operation.

Doors Open 10:45 A. M.
EAGLE
W. C. SMITH CIRCUIT
TODAY and TUES.
2 THUNDEROUS BLASTS OF MOVIE GREATNESS!
MACHINE GUN KELLY
AN AMERICAN-INTERNATIONAL PICTURE FILMED IN SUPERAMA
plus
THE BONNIE PARKER STORY
—EXTRA—
FIGHT FILMS!
FLOYD PATTERSON vs ROY HARRIS
ACTION THRILLS IN SLOW MOTION!

LAKE THEATER
MA 4-2151
TONIGHT
THE WORLD'S MOST HONORED SHOW
52 BEST PICTURE AWARDS & WORLD WIDE HONORS
Michael Todd's
Around the World in 80 days
Matinee at 1:45
Adults....90c Children....50c
Evenings 8:30
Adults....$1.25 Children....50c

Is Your Land Contract a Burden to You?

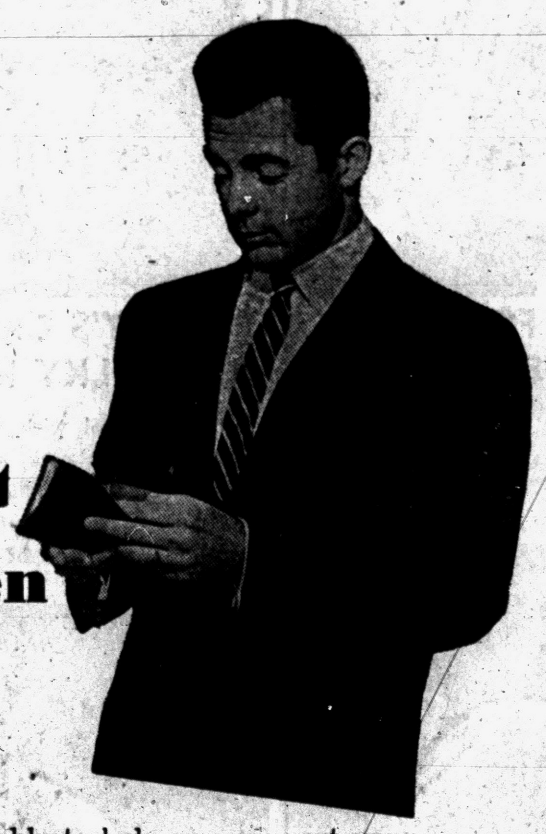

We may be able to help you convert your Land Contract into a mortgage, thereby bringing you more security and at the same time reducing your monthly payments.

Come In and Talk It Over!

HOME LOANS ARE OUR SPECIALTY
WE BUY LAND CONTRACTS

Pontiac Federal Savings
Home Office 761 W. Huron Street
Downtown Branch 16 E. Lawrence Street
Rochester Branch 407 Main Street

WALKE DRIVE-IN THEATRE
MAPLE ROAD EAST OF WALLED LAKE
MA 4-3135
3—FEATURES—3
and
Giant Cartoon Party
Last Complete Show Starts 10:15 P. M.
"Vigorous, violent, frank!" —Cue Magazine
The Sensational BRIGITTE BARDOT in "the light across the street"
PLUS
THE NEW SIN THAT IS SWEEPING AMERICA!
THIS IS A NEW MOTION PICTURE AS DARING AS THE SCREEN WILL EVER GET!
ANTHONY QUINN
THE WILD PARTY
You have never seen anything like it!
BOLD, BARBARIC, AND BREATHTAKING!
THE VIRGIN PARADISE OF TEN THOUSAND THRILLS!
THE LAST PARADISE
TECHNICOLOR CINEMASCOPE
SEE Bare handed capture of a Moray Eel
Attack of the underwater lancers
The bone crushing death leap, test of manhood

MONDAY
DOORS OPEN 12:45
HURON THEATER
SAMUEL GOLDWYN, Jr. presents ALAN LADD • OLIVIA deHAVILLAND
"PROUD REBEL"
TECHNICOLOR
DEAN JAGGER • DAVID LADD
SAMUEL GOLDWYN, JR.
MICHAEL CURTIZ
PLUS
CORNEL WILDE • JEAN WALLACE
"THE DEVIL'S HAIRPIN"
THE MOST EXCITING RACING STORY EVER FILMED!
TECHNICOLOR
TUES. "MARJORIE MORNINGSTAR" "FEMALE ANIMAL"

Put these FOOD BUYS on Your Shopping List!
PEOPLE'S—Sale dates Tues., Sept. 2nd & Wed., Sept. 3rd—MARKETS
CLIP THIS VALUABLE COUPON
NORTHERN TISSUE 5c Each
LIMIT 3
GOOD AT BOTH PEOPLE'S MARKETS
COUPON EXPIRES SEPT. 3rd
You Always Save Shopping at People's Markets
CLIP THIS VALUABLE COUPON
EATWELL GRATED TUNA 11c Can
LIMIT 2
GOOD AT BOTH PEOPLE'S MARKETS
COUPON EXPIRES SEPT. 3rd
Budget Wise Housewives Shop at People's Markets
CLIP THIS VALUABLE COUPON
SCHEAFER'S SUPER VALUE
BREAD 2 for 29c
LARGE 1¼-lb. LOAF
LIMIT 2
GOOD AT BOTH PEOPLE'S MARKETS
COUPON EXPIRES SEPT. 3rd
People's Every Day Lower Prices Mean Better Meals For Your Family
PEOPLE'S FOOD-O-MAT SUPER-MARKET

Policeman Dies of Gun Mishap

Bullet From His Own Revolver Proves Fatal in Accident

SAN FRANCISCO (AP)—Policeman William Long, who was accidentally wounded by a bullet from his own gun, died yesterday despite five blood changes within 30 hours.

★ ★ ★

Long, 35, had given his service revolver to Mrs. Wilma Zabel, part owner of a bar who wanted a gun-in-holster picture taken of herself Friday at a Wild West party.

As she drew the gun to return it, it fired.

★ ★ ★

Police and civilians donated 94 pints of blood after doctors said there was a 50-50 chance Long would live. He had been given 79 pints before he died and 16 are the average human supply.

Long and his wife had taken two unloaded, ivory handled revolvers to the bar but neither would fit the holster Mrs. Zabel wanted photographed.

Steals Policeman's Gun

PHILADELPHIA (AP) — Somewhere in the Philadelphia area there is a robber who has a gun and had better be traveling. He broke into the home of Police Commissioner Thomas J. Gibbons, who was fishing at the seashore, and lifted a .38 caliber service revolver.

Hal Boyle Says:

Queries of Children, Parents Stump Pros

By HAL BOYLE

NEW YORK (AP) — Are you bored with the long holiday weekend?

★ ★ ★

Well, then, maybe you'd like to play a little game to see just how smart you are.

Every year the research staff of "Our Wonderful World," an 18-volume children's reference work, receives thousands of questions from parents and kids.

Some of the questions fascinate the experts who often, for one reason or another, find them a bit hard to answer—adequately, anyway.

★ ★ ★

Want to test your own knowledge? All right, get out your pencil and paper, and see how you'd do on thse actual sample questions:

"How many grains of corn will a goose eat in 30 days?"

"I am an undertaker. Please tell me how I can attract and keep business."

"Send me information on how to spot a Communist. Please rush."

"How many Adam's apples has a giraffe got?"

"Are there any good uses for lightning?"

★ ★ ★

"Why does a hypodermic needle have a hole?"

"I would like some information on bugs like mother found in her flour. Are they wheat germs?"

"I have heard that on expeditions in the Himalayan Mountains there were encountered another race of people called the Abdominal Snow Man. Who are they?"

"I want to know what a Democrat or Republican considers himself to be."

★ ★ ★

"I am to give a report on 'beheading.' Any information you can give me on what actually causes death after a beheading?"

"I would like to ask a question. What does love mean? I am 13 years old. I can't figer it out. Mom doesn't know either."

"How can we know just where to draw the line on worry?"

"Please furnish me with all available information on the following subject: Ways, means and methods used in cheating in the game of poker. P.S. I have been took a few times lately, in a friendly game at the local club, and I want to know how they do it."

★ ★ ★

"Is fire hot? What are the latest ideas on this?"

"Why does a baby wet its diaper as soon as changed?"

"I would like some information about Vladimir Horowitz, Russian pianist. I would like to know if he does the playing for Liberace."

"What did the people of B.C. call their years? They could not have called it B.C. because they didn't know Christ was coming."

"Describe a typical day in the lives of Adam and Eve."

"I would like a research report on phobias—how many there are and also their names. I have 21, but they tell me there are many, many more."

★ ★ ★

After you have finished this quiz, do me a favor, will you? Don't send the answers to me. I don't feel up to grading thm. Send them to Harvard.

Back to School

TV Can Help or Harm—It's Up to Parents, PTAs

Breathes there a man with sou so dead, who to his family has never said: "If you kids don't turn off that darn TV I'm gonna take an axe to it"?

But television is here to stay. Like your mother-in-law, there's little to do but learn to live with it.

Is it good? Dr. Harold G. Shane of Northwestern University thinks so—with reservations.

"Television has brought the world right into the living room, and it's actually changing children's ability to learn. Time and space have been telescoped for the



kids. In one evening they can watch the adventures of Robin Hood, and take a trip to the moon with Disney. The Wild West is as familiar to them as the corner grocery store."

HE'S AGAINST IT

Is it bad? Dr. William C. Kvaraceus of Boston University thinks so—with reservations.

"Television," he said, "is a prime example of the new American culture of worklessness. It's the easiest form of entertainment ever devised. You just sit—and absorb sights and sounds.

"Our kids watch television, and it has to have an affect on them. For instance, we know that, even in the so-called adult Westerns, the good guy always wins—but only after he has broken up all the furniture, shot up the joint, and given the bad guys a working over with his fists.

"What this does is show our kids that you can solve your problems with violence."

★ ★ ★

So what do we do?

The National Congress of Parents and Teachers has been keeping a sharp eye on television for quite a few years. It has come up with some suggested guides for evaluating TV programs, and some ideas on what to do about moraly objectionable programs.

But the PTA says that the appraisal of a TV program should be done on a local level—by parents, children and organizations such as the local PTA's.

Fifty people complaining about a program will exert more pressure on a television station than a committee representing several hundred people.

DON'T TALK—ACT

If you have a complaint, the PTA says, let it be known to the local station and the network, if any. And it adds "be sure to state the station and network over which sponsor, and the hour and date on which the program was received."

★ ★ ★

Here are some of the guild lines the PTA suggests might be followed in determining whether a television program is all right for your children:

1. Does it appeal to his age level?

It's good if it gives information or entertainment related to real-life interests and situations. It's bad if it's dull, boring, or not related to the child's real life.

2. Does it meet the needs for entertainment and action?

It's good if it deals with wholesome adventure, humor, fantasy or suspense. It's bad if it is emotionally disturbing and overstimulating, if it places unnecessary emphasis on cruelty and violence, or is loud, crude and vulgar.

3. Does it encourage worthwhile ideals, values and beliefs?

It's good if it upholds proper standards of behavior, promotes democratic and spiritual values, respect for law, decency and service. It's bad if it glamorizes crime, indecency, intolerance, violence.

Congregation Quits Brewery for New Church

LOS ANGELES (AP) — The money was raised. The new church is ready.

So yesterday the congregation of The Prince of Peace Lutheran church held final services in its temporary place of worship — a brewery tap room-cafeteria.

★ ★ ★

Pastor Donald Schneider's sermon said in part:

"To some people it has probably seemed strange that we have worshipped in a brewery and yet the life of Christ is filled with many strange events."

★ ★ ★

Last week, in brief ceremonies, the congregation thanked brewery officials for use of the room the past two years. The church never owned a buiding until now.

Drives Through Town With Shoes Atop Car

CHATTANOOGA, Tenn. (AP)— An unidentified man came out of a downtown hotel carrying several hangers of clothes and a pair of shoes. He went to a parked car, placed the shoes on the car roof and laid the clothes on the back seat.

Then he drove away, the shoes still on the roof.

When last seen he was scowling at other motorists who were honking horns and pointing to the top of his car.

Convert Pinball Machine to Assist Delegates

OKLAHOMA CITY (AP) — There's a converted pinball machine in the Salvation Army headquarters he that lights up and flashes.

However, it isn't a game of chance anymore. Capt. Rodolph Lanier converted it to blink a series of lights on a map to show hometowns of youth delegates to a conference here. It also flashes out a welcoming sign.

Expect 32,000 Visitors

DETROIT (AP) — Twenty-seven scheduled conventions in Detroit are expected to draw some 32,000 visitors to the city in September. Officials estimate they will spend about $1,500,000.

Announces Discovery of New Antibiotic

GLASGOW, Scotland (UPI) — A British scientist has announced discovery of a new antibotic that could open the door to direct attack on polio, influenza, infectious hepititis and the common cold.

★ ★ ★

Dr. Alick Isaas said the antibiotic has worked on animals at his laboratory at the National Medical Research Institute at Mill Hill, London, but has not yet been tried on humans. The big question now was whether it was toxic to human beings, he said.

Plastic Flashing New

NEW YORK — A new plastic flashing for both residential and industrial use requires no prefabrication and is said to be superior in water resistance. It is paintable, fire-resistant, rustproof and will form a seal around nails.

The National flower of the United States is the goldenrod.

THE INDEPENDENT INSURANCE AGENT . . .

gives you personal service and is your representative to the company

See or Call

MAYNARD JOHNSON

GENERAL INSURANCE

807 Community National Bank

Phone FE 4-4523

Buy From an Agent Displaying This Emblem

Before You Start on Your VACATION



Have Your Transmission Expertly Repaired by Factory Trained Mechanics

Radiator Repair

FE 2-6887

MASTER SERVICE

2293 Elizabeth Lake Road

WORRIED OVER DEBTS?

If you are unable to pay your payments, debts or bills when due, see MICHIGAN CREDIT COUNSELLORS and arrange for payments you can afford regardless of how much or how many you owe.

NO SECURITY OR ENDORSERS REQUIRED

ONE PLACE TO PAY

Member American Association of Credit Counsellors

"Let 9 Years of Credit Counseling Experience Assist You"

Hours: Daily 9 to 5. Wed. and Sat. 9 to 1. Evenings by App't.

MICHIGAN CREDIT COUNSELLORS

716 Pontiac State Bank Bldg. FE 5-0156

HERE'S THE WAY to Cleaner, Easier, Cheaper, More Healthful Oil Heating



Winter is just around the corner, so plan today to enjoy a warm, comfortable, healthful home all winter long by signing today with Gee for the automatic filling of your oil tank with NEW MOBILHEAT—the amazing fuel oil that actually cleans your oil burner as it heats your home. Our courteous drivers deliver this better Mobilheat in metered trucks assuring you of added cleanliness.

It's Labor Day . . .

Give that laboring man of yours contentment . . . whether he works in the office, the plant, the store . . . he deserves the best . . . so sign up today with Gee for metered truck delivery of NEW MOBILHEAT, the oil which is not only economical to burn, but gives your home that warmth, comfort and which makes the winter weather worries fade fast.

CLEANS your oil burner as it HEATS your home — Mobilheat

New MOBILHEAT with RT-98

THE FUEL OIL WITH AMAZING ADDITIVE RT-98

CALL FE 5-8181 TODAY

we will take care of your every heating need . . . your home will be cleaner . . . your fuel bill lower and you will be assured of a warm, comfortable home all winter long.

GEE COAL and OIL CO.

91 LAKE ST. FE 5-8181

MIRACLE MILE GIANT AUCTION

Sept. 26th 7:30 P.M.

Auction Bucks at All Miracle Mile Stores

Start Saving Now!

PENNEY'S

ALWAYS FIRST QUALITY!

SWEATERS for the FAMILY



PEN-LON FULL FASHION CLASSIC SWEATERS

Here are your favorite classics in an exciting collection of colors. They won't pill, stretch or shrink out of shape, machine washable in lukewarm water.

4.98 short sleeve slipover

4.98 long sleeve slipover

5.95 cardigan



Bulky Knit

¾ Sleeve Shortie Cardigan Novelty Stitch Front

Here is a beautiful 100% orlon sweater with an attractive stitch in the popular bulky knit, ¾ sleeve, machine washable in lukewarm water.

6.95



NO PAMPERING FOR PEN-LON SWEATERS

No nonsense about Penney's plump cozy Pen-Lons. See how beautifully they hand-wash, spring back without blocking. And, they resist pilling or fuzzing. 3 to 6x. 2.98, 3.98.

slipover 3.98

cardigan 4.98

sizes 7 to 14



PENNEY'S CREW NECKS ARE BULKY KNIT

Orlon and wool with the bulky look, the crew neck styling he wants. Hand-washable, shrink-resistant, ribbed at cuffs, waist, neck. And priced to fit a budget!

3.98 boys 10 to 18

2.98 jr. boys 4 to 8

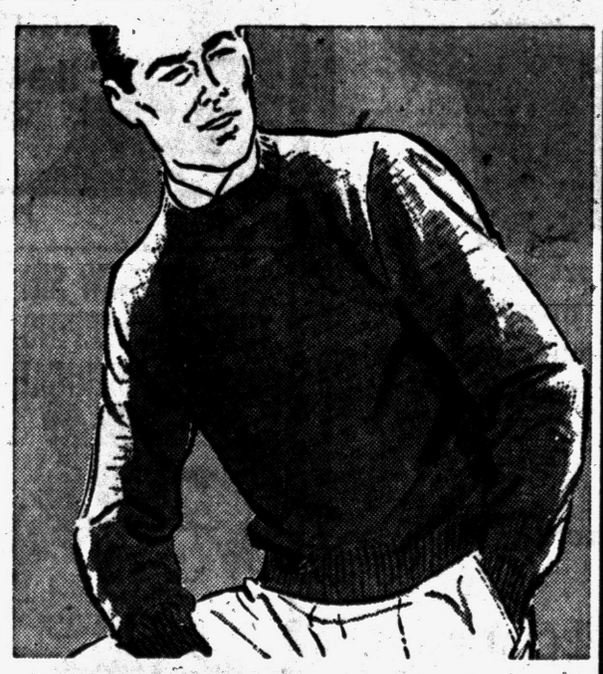

UNIVERSITY CREW NECKS OF IMPORTED SHETLAND

Imported virgin wool with the bulky look . . . Penney styled for on or off the campus. Hand washable. Light colors, dark colors! Styled budget-wise, too!

6.95 small, medium, large



richer! softer! warmer! 100% LAMBS WOOL

Premium quality virgin lambs' wool . . . Penney imported just for these fine Towncraft coat sweaters! Oxford, charcoal, more . . . all with smart 2-tone trim!

7.95 men's sizes 36 to 44

PENNEY'S DOWNTOWN Open 9:30 to 5:30 Tuesday and Friday to 9

MIRACLE MILE STORE Open Daily 10 to 9 P.M.

To Try Over-Snow Crossing Next Summer

Soviets Plan Antarctic Exploration

WASHINGTON (UPI)—The Soviet Union is making sensational plans for Antarctic exploration in the next summer season according to reports reaching here.

The program includes an over-snow crossing of the Antarctic continent from the present Mirny station by way of the South Pole to the coast of the Bellingshausen Sea, on a route of which the greater part has never been traced. The total distance would be between 2,300 and 2,400 miles.

★ ★ ★

The United States has a station at the South Pole at which the Russian party presumably would call.

According to other reports, the Russians also hope during next summer to establish a station at the so-called "pole of inaccessibility," never before reached, and a coastal station in a region known generally as Queen Maud Land, somewhere between present stations set up by Norway and Belgium.

The Russian trans-continental traverse, if accomplished, would be of extraordinary geographical and potential political importance because the Bellinghausen Coast is virtually unreachable by marine routes.

The sea is named for Capt. Thaddeus Bellinghausen, leader of a Russian expedition sponsored by Alexander I and the Russian navy in the years 1819-1821.

The Russian expedition did not reach the Antarctic mainland but discovered several islands in Antarctic seas which have since been the historical basis for Russia's active attention to that part of the world.

Consequently, if the Russians reach the Bellingshausen Coast by overland route the event would strengthen Moscow's position if and when the question of territorial claims in Antarctica requires international decisions.

Moscow has not asserted territorial claims on the Antarctic mainland, but her ultimate intentions are not yet known internationally. Meanwhile the large-scale participation of Soviet expeditions in the International Geophysical Year program in Antarctica has given a substantial background of exploration and scientific investigations to whatever position she might take upon territorial claims.

★ ★ ★

Experts, therefore, believe that Russian Antarctic projects will get the lion's share of international attention during 1959. Twelve nations have revealed either active or potential interest in Antarctica by scientific work during the International Geophysical Year. Officially, the IGY expires Dec. 31.

The experts believe that the political implications of the Russian activities in the 1958-59 Antarctic summer will be greatly reduced if the 12 countires can reach agreement proposed by the United States for an Antarctic conference which would sidestep territorial questions in favor of international scientific cooperation.

President Eisenhower on May 3 announced a co-operation project by which 12 nations especially interested in Antarctic scientific investigations, including Russia, would hold a conference concerning co-operation after expiration of the IGY.

★ ★ ★

The proposal, in effect, recommended that Antarctica would become a great laboratory open to all nations for scientific or other peaceful purposes. The present legal "status quo" in Antarctica would continue during the life of the proposed treaty.

Preliminary replies to the proposal established a basis for negotiations among the 12 countries which besides the United States were Argentina, Australia, Belgium, Chile, France, Japan, New Zealand, Norway, Union of South Africa, the Soviet Union and the United Kingdom.

Beyond genial indications of hope that an Antarctic conference will meet and reach some agreement before year-end, responsible quarters have been extremely secretive concerning the progress of the negotiations.

6 Muscles Control Moving of Each Eye

ST. LOUIS — The movement of each human eye is controlled by six tiny muscles working together with an intricate mechanism that makes both eyes move parallel to each other, up or down, right or left.

Another wonderful thing about the eye is its ability to perceive colors and dimensions.

If man wanted to duplicate the eye's adaptability, it would take a camera with 40 different kinds of film capable of being changed at split-second intervals.

Rockefeller Tells of Plan to Shrink Irving Estate

TARRYTOWN, N. Y. (UPI) — John D. Rockefeller Jr. has announced plans to tear down 21 rooms of the rambling 41-room mansion on what once was Washington Irving's Sunnyside Estate.

Rockefelelr, who has spent more than one million dollars on Sunnyside as a public shrine to Irving, has decided that the present 41-room structure is not authentic and plans to reduce the building to the 14-room "snuggery" that Irving himself occupied. The other rooms were added by descendants of the writer.

BOARDING HOUSE



OUT OUR WAY



HALF ACRE CASTLE — John Morris



Freshens Your Mouth
Sweetens Your Breath
Enjoy chewing delicious Wrigley's Spearmint often every day.
Buy some today.
WRIGLEY'S SPEARMINT CHEWING GUM

You'll Find
PROFITABLE OPPORTUNITIES
Every Day in the Pontiac Press Want Ad Section
Take advantage of this easy way to solve all your buying and selling problems.
To Place Your WANT AD
DIAL FE 2-8181

THE GIRLS — By Franklin Folger



"Just look at the way they go for my chocolate pecan fudge!"

BOOTS AND HER BUDDIES — By Edgar Martin



THE BERRYS — By Carl Grubert



DIXIE DUGAN — By McEvoy and Strieber



ALLEY OOP — By T. V. Hamlin



CAPTAIN EASY — By Leslie Turner

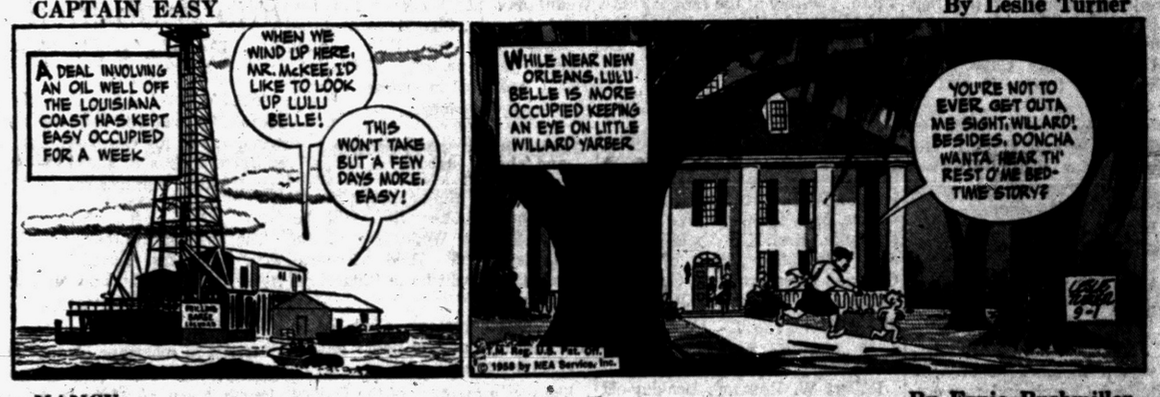

NANCY — By Ernie Bushmiller



MORTY MEEKLE — By Dick Cavalli



GRANDMA — By Charles Kuhn



DONALD DUCK — By Walt Disney

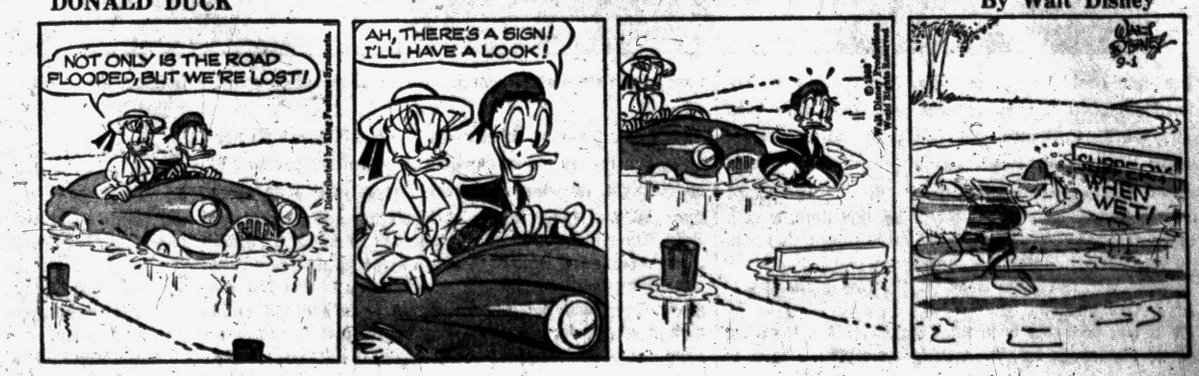

Endorses Aid for Parochials

Noted Catholic Teacher Feels Schools Require State Subsidies

WASHINGTON (UPI) — A prominent Catholic educator today endorsed a plan under which state governments would subsidize parochial schools and supervise their secular classes.

Dr. Charles J. Donahue, professor of English at Fordham University, said state subsidization of non-religious courses would be "most realistically in accord with the American pluralistic pattern of handling the question of religion and state power."

★ ★ ★

Donahue delivered his endorsement in a speech prepared for a symposium of the American Psychological Assn. which is holding its annual conference here. The plan was offered by another speaker, Prof. Robert F. Creegan of the Teachers College of the State University of New York, at Albany.

An authority on religious pluralism, Donahue said the present arrangement under which religious schools receive little or no public financial assistance has caused "inequities and frictions."

He noted that supporters of parochial schools must "pay their full share in taxes to support a state education which they sincerely feel is incompletely suited to the particular needs of their children."

★ ★ ★

Such taxpayers recognize that state education is "the core of our national educational effort," Donahue said, "and that the common good demands that it dispose of means wholly adequate to its task."

Miami Still the Baby

MIAMI — Founded in 1896, Miami is the nation's youngest major city.



Pontiac Press Photo

GOOD FIT, YOUR HONOR — Donning the legal robe he will henceforth wear on the Oakland County Circuit bench is newly appointed Judge William John Beer, assisted by John L. Dwyer, court officer for the late Judge George B. Hartrick.

William J. Beer Sworn In as County Circuit Judge

William John Beer, after an earlier "dress rehearsal" has been sworn in officially as Oakland County's new circuit judge.

Beer, 49, benefited from an unscheduled oath taking Thursday morning in order to sit in on hearing a petition for a recommended grand jury.

★ ★ ★

But later, a formal ceremony was held, complete with a robe (borrowed for the occasion from Judge H. Russel Holland) and a crowd of about 100 to witness the event.

Judge Beer replied "I do" to Chief Deputy County Clerk Wilfred S. Cooney Jr. who administered the oath. Then John L. Dwyer, court officer for the late Judge George B. Hartrick, stepped forward and helped the new judge into his black robe.

Beer, for 28 years a practicing attorney, for the most part in Pontiac, was appointed by Gov. Williams to fill the vacancy created by the death Aug. 12 of Judge Hartrick.

Governor Candidate in New England Dies

BOSTON (AP) — Atty. Gen. George Fingold, Republican candidate for governor of Massachusetts, died yesterday of a stroke. He was 49.

★ ★ ★

Fingold made his first major speech Saturday after a six-week halt in his campaign caused by a collapse in his office six weeks ago.

His death leaves the party with no candidate with the primary election but eight days away.

★ ★ ★

Primary ballots with Fingold's name on them already have been printed. Some officials expressed belief there is insufficient time for a reprinting job. Republican voters may have to express their choice by write-in or sticker votes.

Deaths in Pontiac and Nearby Areas

JOSEPH S. BIGLER

Joseph S. Bigler, 82, of 121 N. Rosette Rd., died Sunday at St. Joseph's Mercy Hospital.

A retired employe of the Pontiac Motor Division, he was a member of the Auburn Heights United Presbyterian Church and the Clam Lake Lodge, F. and A. M. of Cadillac.

Surviving are two children, DeVere H. Bigler of Pontiac and Arlington Bigler of Lake Orion. Two grandchildren and one great-grandchild also survive.

His body is at the Sparks-Griffin Funeral Home.

RAYMOND B. FRANKLIN

Raymond B. Franklin, 55, of 226 S. Edith St., died on Sunday at St. Joseph's Mercy Hospital.

He was a member of St. Vincent DePaul Church and was employed as a paint sprayer at General Motors Truck and Coach Division.

Surviving are his wife, Aldia R.; a daughter, Sharon, at home; two brothers, and three sisters.

The body is at Donelson-Johns Funeral Home where a recitation of the Rosary will be at 7:30 p.m. Wednesday. Service will be held at 10 a.m. Thursday at St. Vincent DePaul Church with burial in Mt. Hope Cemetery.

JAMES H. OLSON

Former Pontiac resident James H. Olson, 24, of Madison Heights, died at 4 a.m. today following injuries sustained in a racing accident at the Traverse City Fairgrounds on Saturday.

Surviving are his wife, the former Joyce Baker; two children, Connie L. and Michael James; his parents, Mr. and Mrs. William L. Olson; and a grandmother, Mrs. Goldie M. Crelley, all of Pontiac.

His body is at the Voorhees-Siple Funeral Home.

WILLIAM W. BLACK

IMLAY CITY — Funeral service for William W. Black, 61, of 4759 Attica Rd., Attica, will be held at 2 p.m. Tuesday at the Lester Smith and Son Funeral Home, Imlay City, with burial in Attica Cemetery. He died Saturday.

Surviving are his wife, Abbie, two daughters, Mrs. Lucille Preletz of Attica, and Mrs. Wilma Beauchamp of Gay; two stepsons, Raymond Witham of Attica and Donald Witham of Lapeer; three sisters, Mrs. Beatrice Sage of Center Lake, Mrs. Eva Angle of Pontiac, Miss Mary Black of Imlay City and three brothers, George of Imlay City, Robert and John, both of Pontiac.

ROBERT W. RAMAGE

Robert W. Ramage, two-day-old son of Mr. and Mrs. William J. Ramage of 220 Draper Ave., died Saturday at Pontiac General Hospital.

Surviving besides the infant's parents are a sister, Cheryl Kay, at home; his grandparents, Mr. and Mrs. Charles Wilson, of Florida; and great-grandmother, Mrs. D. R. Wilson of Pontiac.

Service will be held at 2 p.m. Tuesday at Sparks-Griffin Funeral Home with the Rev. Karl Ostberg of First Congregational Church officiating. Burial will be in Perry Mt. Park Cemetery.

HOWARD E. LANE

AUBURN HEIGHTS — Howard E. Lane, 40, of 625 Nichols Dr., died at 7:30 a.m. Sunday at Pontiac General Hospital.

A member of St. Trinity Lutheran Church, he was employed at the Auburn Heights School.

Surviving besides his wife, Doris, are his parents, Mr. and Mrs. Howard S. Lane of Auburn Heights; three children, Mrs. Janice Turnbull, of Auburn Heights; Karen and Marilyn, at home; and a sister, Mrs. Helen Hamm of Auburn Heights.

Service will be held at 2 p. m. Wednesday at Sparks-Griffin Funeral Home's Chapel in Auburn Heights with the Rev. Ralph Claus, his pastor, officiating. Burial will be in White Chapel Memorial Cemetery.

MRS. JOHN MONTGOMERY

OXFORD — Service for Mrs. John (Lydia) Montgomery, 88, of 940 Hummer Lake Rd., will be held at 2 p. m. Wednesday at the Bossardet and Reid Funeral Home. Burial will be in Ridgelawn Cemetery.

Mrs. Montgomery died early this morning at her home following a long illness.

She was a member of the Oxford Methodist Church and a lifetime member of the OES Oxford Chapter No. 266.

Surviving are a daughter, Mrs. Ethel Prince of Oxford; a son, J. Lee Montgomery of Holly and two grandsons and five great-grandchildren.

RANDALL SCHMITTKA

LUM — Service for Randall Schmittka, two-year-old son of Mr. and Mrs. Edwin Schmittka, 2900 Slattery Rd., was held at 2 p.m. today at the Muir Brothers Funeral Home. Burial was in Kingston Cemetery in the thumb area.

The child was dead on arrival at University Hospital, Ann Arbor, Friday, where he was being taken for treatment.

Surviving are his parents; three brothers, Charles, Roger and Alan, all at home; paternal grandparents, Mr. and Mrs. Fred Schmittka of Clifford and maternal grandmother, Mrs. Charles Cowell of Burnside.

Maison-Evans Rite Performed by Bride's Father

IMLAY CITY — The Rev. David Evans performed the marriage ceremony of his daughter, Evelyn, to Jack Maison at the First Congregational Church here.

★ ★ ★

The bride is the daughter of the Rev. and Mrs. David Evans of Reed City and Mr. and Mrs. Melvin Maison of Imlay City are the bridegroom's parents.

Given in marriage also by her father, the bride wore a floor-length gown of white lace over tulle and satin. Her fingertip veil was secured by a lace crown decorated with seed pearls and she carried a bouquet of white carnations and yellow rosebuds.

Mary Margaret Taylor of Imlay City was the maid of honor and bridesmaids were Mrs. Martin Raby of Haslette and Mrs. Gale Bradshaw of Muskegon, both sisters of the bride, and Sharon Maison, sister of the bridegroom, was junior bridesmaid.

★ ★ ★

William Maison was his brother's best man and Bruce Ennis of Rochester, Robert Maison of Imlay City and Richard Evans of Reed City seated the guests.

The reception was held in the church parlors following the ceremony.

★ ★ ★

The couple will live at 745 N. Van Dyke St., Imlay City, after they return from their Mackinac Island honeymoon.

MARKETS

The following are top prices covering sales of locally grown produce brought to the Farmer's Market by growers and sold by them in wholesale package lots. Quotations are furnished by the Detroit Bureau of Markets, as of Thursday.

Produce

FRUITS

Apples, Duchess, fancy, bu.	2.50
Blackberries (crate) 16 qts.	6.25
Blueberries (craze) 12 pts.	3.25
Canteloupe, bu.	4.00
Peaches, Red Haven, bu.	3.50
Pears, Bartlett, bu.	3.50
Watermelon, bu.	2.25

VEGETABLES

Bean, Wax, bu.	2.75
Beets topped bu	1.50
Broccoli (bchs.) doz.	2.50
Cauliflower, doz.	2.50
Carrots, topped, bu.	2.00
Celery, doz.-stalks	1.10
Corn, sweet, 5 doz.	.90
Cucumbers, dill size, bu.	4.25
Dill (bchs.) doz.	.75
Eggplant, bu.	2.25
Kohlrabi (bchs.) doz.	1.25
Leeks, (bchs.) doz.	1.50
Onions, dry (bag) 50 lb.	2.00
Peppers, hot, bu.	1.75
Parsley Root, (bchs.) doz.	1.00
Potatoes, new, (bag) 50 lbs.	1.25
Radishes, red, (bchs.) doz.	.90
Radishes, white, (bchs.) doz.	.90
Rhubarb outdoor (bchs.) doz.	.80
Squash, summer, ½ bu.	.90
Tomatoes, No. 1, (bskt.) 14 lbs.	.80
Turnips, topped, bu.	2.50

GREENS

Cabbage, bu.	1.00
Collards, bu.	1.25
Kale, bu.	1.25
Mustard, bu.	1.50
Sorrel, bu.	1.50
Spinach, bu.	2.50
Swiss chard, bu.	1.50

SALAD GREENS

Endive, bleached, bu.	2.50
Escarole, bleached, bu.	2.25
Lettuce, head, (crate) 3 doz.	3.75
Romaine, bu.	1.25

Poultry and Eggs

DETROIT POULTRY

DETROIT, Aug. 29 (AP) — Prices paid per pound, F.O.B. Detroit, for No. 1 quality live poultry:

Heavy type hens 19-20; light type hens 13-15; heavy type broilers and fryers 3-4 pounds whites 19-20; Barred Rocks 21-22; caponettes over 5 pounds 23-25.

DETROIT EGGS

DETROIT, Aug. 29 (AP) — Eggs, F.O.B. Detroit, cases included, federal-state grades:

Whites: grade A extra large 54; large 53; medium 37; small 26; grade B large 46. No browns. Checks 27.

Total week's receipts of government graded eggs August 23-29 were 8,670 cases.

Commercially graded:

Whites: grade A extra large 49-53; large 46-50; medium 33. Browns: grade A extra large 49-53; large 46-47; medium 34.

Livestock

DETROIT LIVESTOCK

DETROIT, Aug. 28 (AP)—Cattle—Salable 250. Scattered early sales slaughter classes steady; few standard to low good 22.50-24.25; utility cows 18.50-19.00; canners and cutters 14.50-18.50.

Compared last week: Steers and heifers steady to 25 cents higher; cows steady to 50 cents lower, full decline on utility cows; bulls steady to 50 cents lower; most good to low choice steers 24.50-25.75; bulk choice 900-1150 lb. steers 26.00-27.00; several loads high choice 980-1145 lb. steers 27.00-27.25; around four loads mostly prime 986-1030 lb. steers 27.50; individual prime club calf up to 28.00; utility and standard steers 20.50-24.00; most good and choice heifers 24.00-26.00; two loads choice 825-840 lb. heifers 26.25; utility and standard heifers 20.00-24.00; utility cows 18.50-19.50; few up to 20.00 early; canners and cutters 14.50-18.50; few thin canners down to 14.00; utility bulls 22.00-24.00; cutter bulls 19.00-22.00.

Vealers—Salable 25. Unchanged. Compared last week: Trade active, fully steady; most choice and prime vealers 31.00-36.00, few up to 36.50; standard and good 25.00-31.00; cull and utility 16.00-25.00.

Sheep and lambs—Salable 150. One load feed lambs in early supply; balance slaughter sheep, these steady; 68 head good 86 lb feeder lambs 20.75; cull to choice slaughter sheep 4.50-10.00.

Compared last week: Slaughter lambs 50-1.00 higher; slaughter sheep steady to 50 cents lower; feeder lambs strong to 50 cents higher; most choice to prime spring slaughter lambs 25.00-26.00; small lot mostly prime spring lambs 26.25; good and choice 22.50-24.50; utility and good 20.50-22.50; few lots good and choice 105 lb. yearlings 20.00-21.00; cull to choice slaughter sheep 4.50-10.00; most good and choice 60-75 lb. feeder lambs 19.50-21.50.

Hogs—Salable 50. Not enough offered today to test market. Compared Wednesday's close with last week; barrows and gilts 75 cents to mostly 1.00 lower; sows 50-75 cents lower.

Major Is Rifle Champ

CAMP PERRY, Ohio (AP) — Army Reserve Maj. Samuel C. Burkhalter of Northbrook, Ill., fired his way into the lead of the service rifle division of the National Rifle Championships Sunday with a score of 396 points out of 400.

Middleton Tompkins of Long Beach, Calif., led the pack in the sporting target rifle with 394.

Announce Engagement of Janice Neumayer

ARMADA—Mr. and Mrs. John N. Neumayer of Armada, announce the engagement of their daughter, Janice, to Mark Minard Jr., son of Mr. and Mrs. Mark Minard Sr. of Almont.

WALT DISNEY'S True Life Adventures

GETTING UP in the WORLD



Distributed by King Features Syndicate.

Walt Disney Productions © 1958 World Rights Reserved

News of Service Personnel



BURKE

Raymond R. Burke, son of Mr. and Mrs. George R. Burke of 5250 Tubbs Rd., was appointed mail clerk of his recruit company at the Great Lakes Naval Training Center. He was chosen for the position in recognition of leadership qualities displayed while undergoing recruit training.

★ ★ ★



ULMAN

A.3.C. Neil H. Ulman, son of Mr and Mrs. Herman Ulman of 28 Gerdon Ave., is now attending radio operator's school at Kessler Air Force Base, Beloxi, Miss. after spending a 10 day leave in Pontiac. He recently completed 12 weeks of basic training at Lackland A.F.B.

★ ★ ★



F. WILLIAMS



D. WILLIAMS

Air Force Policeman S/Sgt. Donald F. Williams and his sister, S/Sgt. Freida J Williams, son and daughter of Mr. and Mrs. G. G. Williams of 57 Seneca St., have spent two weeks of active duty training with the 403rd Troop Carrier Wing at Columbus, Ind.

Donald is a junior at Central Michigan College, majoring in education. Freida is an IBM machine operator at Pontiac's GM Truck Division.



HICKEY



PROULX



PIPKIN



BROWN



YEARGAN

Six June Walled Lake High School graduates have enlisted in the U.S. Army for three years on the "Buddy Plan" and now are stationed at Fort Knox, Ky. for eight weeks of basic training.



DesCHAMPS

The recruits, who left August 1, include Donald Yeargan, of 268 Tower Rd.; Robert Hickey, of 9245 Half Acre Dr.; Donald Proulx, of Orchard Lake; Robert Pipkin, of Milford; and Larry DesChamps and George Brown, both of Walled Lake.

Mary Jo Kay Marries B. J. Moore in Lapeer

LAPEER — Two Michigan State University students, Mary Jo Kay and Benjamin F. Moore, were married by the Rev. Stephen C. Crowell at the First Presbyterian Church here.

The bride is the daughter of Mr. and Mrs. Donald Kay of Lapeer and the bridegroom is the son of Mrs. Benjamin F. Moore of Gallup, N. M., and the late Mr. Moore.

A floor-length gown with a chapel train of white silk organza over taffeta was worn by the bride and she carried a bouquet of white carnations and pink sweetheart rosebuds. A floral tiara held her fingertip veil.

Maid of honor was Alice Green of Lapeer, cousin of the bride, and bridesmaids were Patricia White of Birmingham and Lorene Moore of Gallup, N.M., sister of the bridegroom.

★ ★ ★

Best man was Charles Holman of Lapeer and Thomas Rehn, William Hanson, Owen Pope, Roger Flanigan and Donald Lyons, all of Lapeer, seated the guests.

A reception was held immediately following the ceremony in the church parlors.

Following their Northern Michigan honeymoon the new Mr. and Mrs. Moore will live in East Lansing where they are attending Michigan State University. The bride has attended Albion College and the bridegroom attended Wayne State University.

OUTWARD TO THE STARS

(13) Man Into Space

By Don Oakley and Ralph Lane

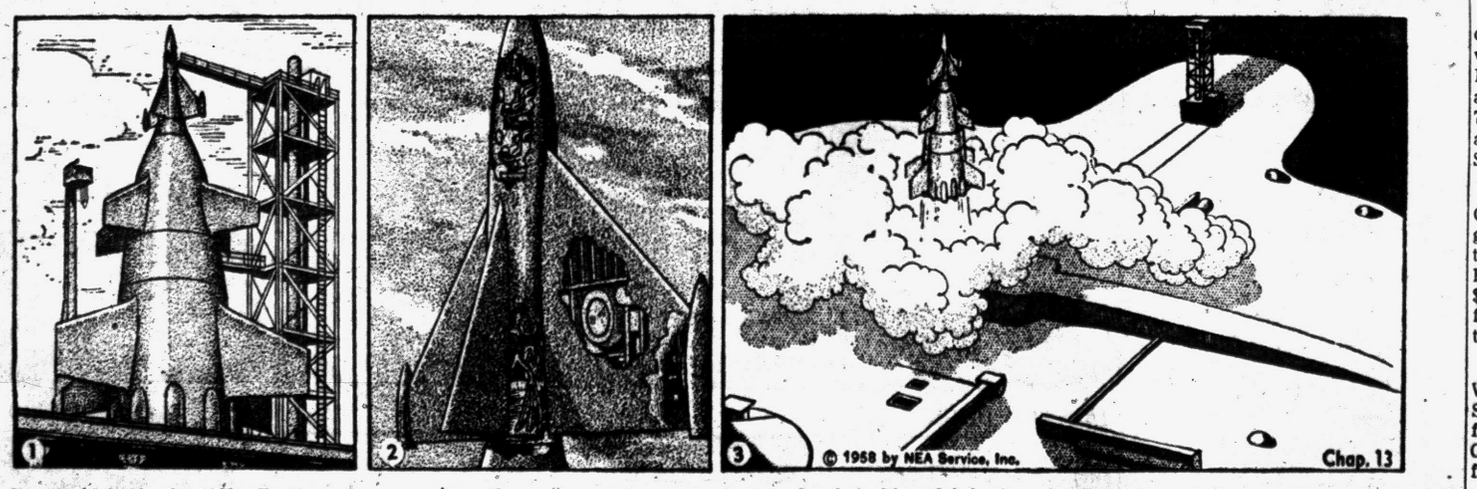

The date could be in the 1960s. For years now, unmanned satellites of varying sizes and types have been circling the Earth. Instrument rockets to and around the Moon no longer make headlines. Improved rocket planes like the X-15 have pushed farther into the fringes of space, achieving near orbital flight. By this time, a man in the nose cone of a missile has possibly been shot into space for a few minutes and landed safely.

Now, at last, the stage is set for the first manned satellite to be launched.

(1) It will probably be a three-stage vehicle, towering some 20 stories in height. Artist's conception above is based upon state of present-day fuels and technical knowledge.

(2) This two-man third stage is essentially a high performance rocket plane, capable of both atmospheric and space flight. Its wings have outer layers of heat-resistant material and inner layers of insulation and refrigerant fluid. Their large area will provide lift in rarefied atmosphere when craft returns to Earth and help dissipate heat caused by friction. Rockets at wing tips swivel 360 degrees. They will be used to correct plane's direction in airless space, for slowing down when craft is ready to drop out of orbit and for acceleration, if necessary, upon landing. Small compressed air or rocket nozzles in nose, wings and rudder will also be used for minor corrections in direction.

(3) Throughout the day and early evening dozens of ground crew personnel have labored to ready the ship. Finally all fuel tanks have been topped off. Each of the hundreds of instruments and parts has been tested and retested. All items check out. The countdown reaches 10...5...4...3...2...1. The first-stage motors thunder and a great blaze lights up the launching area as the first rocket to carry men on a sustained flight into space begins its journey.

Next: Men in Orbit.

News in Brief

A total of 41 windows and four outside lights were broken by vandals at the Union Lake Elementary School, Union Lake and Commerce roads, between 7:30 a.m. and 6 p.m. Sunday, according to Oakland County Sheriff's Deputies.

Arnold C. Beauchamp, 21, of 875 Grey Rd., Avon Township, pleaded guilty in Pontiac Municipal Court to reckless driving. Judge Cecil B. McCallum Saturday fined him $30, placed him on probation for four months and ordered him to attend drivers school.

Kenneth Funderburk, 21, of 65 W. Kennett Rd., pleaded guilty Saturday to reckless driving before Municipal Judge Cecil B. McCallum. He was fined $40 and five days in jail, or 13 days.

Hot Rod Goes 140 M.P.H.

OKLAHOMA CITY (AP) — Ted Cyr of Escondido, Calif., covered a quarter-mile run in 10.04 seconds and hit 140.62 miles an hour Sunday to win the top eliminator trophy at the National Drag races here.

River deltas are so called because their triangular shape resembles the Greek letter, Delta.

George Gobel's Television Wife Weds Ad Man

HOLLYWOOD (AP) — Actress Jeff Donnell gives up her role as George Gobel's television wife today to become a real-life bride for the second time.

★ ★ ★

She marries John Bricker, an advertising executive, at the Congregational Church of the Chimes in nearby Van Nuys.

★ ★ ★

Miss Donnell, who said she would spend much of her time in the East with her new husband, formerly was wed to actor Aldo Ray. Bricker also has been married previously.

Two Elementary Schools Slate Grade Changes

AVONDALE — Grade changes in the Stone and Auburn Heights elementary schools were announced Friday by Raymond N. Baker, Avondale schools superintendent.

There will be a kindergarten, first and second grade in each building, while third and fourth grade pupils of both areas will be at the Auburn Heights School.

All fifth graders in the two areas will be sent to the Auburn Heights School where the new multipurpose room will be used to provide a complete music program.

Holding Free Corn Feast at Walled Lake Park

WALLED LAKE — Free freshly picked roasted and buttered sweet corn will be given to everyone attending the Corn Festival held at the Walled Lake Park today, tomorrow and Monday.

Marilyn Meyers to Wed James LaHaie of Almont

ALMONT—Mr. and Mrs. Kenneth Meyers of Almont announced the engagement of their daughter, Marilyn, and Mr. James LaHaie, son of Mr. and Mrs. Raymond LaHaie of Almont. No date has been set for the wedding.

WEED NOTICE

Per Ordinance Number 11, all property owners are hereby notified that all property vacant or otherwise shall be Free of Weeds as of September 1st and remain so during the growing season.

Property which is not weed free when inspected shall be cut by the Public Works Department at a cost of $.20 per front foot.

MARJORIE B. WILLSON,
City Clerk
City of Sylvan Lake, Mich.
Sept. 1, '58.

ADVERTISEMENT FOR BIDS

Sealed bids addressed to the Pontiac Township Board, 2060 Opdyke Road, Pontiac, Michigan, will be received for the following: To replace and install a 500 gallon water tank on fire truck, tank to be made of copper bearing steel or other rust resisting metal approximately 9 feet long, 25 inches high, 47 inches wide, 3/16" bottom, 10 gauge sides and ends. Top 12 gauge, baffles, reinforced corners on sides and bottom or lap welded corners. Openings in tank to be same as old tank. Tank to be coated with asphalt coating on exterior. Bids are to be opened September 8th at 8 o'clock p.m. at the Pontiac Township Hall. The Township Board reserves the right to reject any or all bids.

GRETA V. BLOCK,
Clerk
Sept. 1, '58.

Back to School

Should Girls Start Education Before Boys?

TULSA, Okla. (AP) — Should boys and girls start to school at the same age?

Definitely not, says Dr. Frank R. Pauly, veteran Tulsa educator who has explored the question in years of research into the progress of the sexes in grades up to high school.

★ ★ ★

If Jack is to keep up with Jill in the classroom, Pauly maintains, he should be from five six months older.

Pauly's studies show boys are outmatched by girls of the same age in learning capacity from the start of their schooling through the eighth grade. After that, he says, the girls' supremacy declines and boys finally catch up at college level.

Pauly says his findings call for a more realistic approach to the matter of entrance ages for the nation's schools.

"The fact that ages 5 and 6 are traditional for entrance to kindergarten and the first grade does not make it correct," Pauly declares.

He contends the starting age for boys should be raised, or perhaps that for girls lowered.

★ ★ ★

"If the entering age for boys were raised six months throughout the country," he says, "it would almost certainly give the boys a better break with respect to school failures during all later years and particularly lessen 'drop outs' in high school."

A school man 41 years, Pauly recently retired as director of research for Tulsa's public schools. He began his study on the significance of sex differences 15 years ago.

He based it on Tulsa results of standardized reading and achievement tests given annually to school children throughout the country. By his calculations second grade girls are 4.89 months ahead of male classmates in their capacity to learn. The girls maintain a margin slightly under that for the next three grades but widen it to a peak advantage of 8.09 months in the eighth grade.

Pauly says indications are that from that point on the boys start gaining on the girls in ability to absorb teaching.

★ ★ ★

"It is my belief, based on much evidence," he says, "that boys do not catch up with girls by the 12th grade. Data from Educational Testing Service indicates boys have slightly exceeded the girls in tests scores in the first year of college, except in the fields of English and fine arts.

He Befriends Bats to Study Love Life

RICHMOND, Ind. (UPI) — Most people have a dread of bats in any form. But not Professor James B. Cope of Earlham College. In fact, he's making a three-year study of the love life, character, disposition and habits of Indiana bats.

The bat study, said Professor Cope, is just beginning, and since the National Science Foundation has given him $17,000 to finance his study, he has been posting notices all over the state requesting information on the location of bat colonies and individual bats.

The largest colony in Indiana, the professor said, was found in the attic of a 100-year-old house, from which more than a thousand bats have been taken during the past three years.

Fruit Cake Returns Fifteen Years Later

MONONGAHELA, Pa. (UPI) — Fifteen years ago, the Monongahela Businessmen's Association mailed a fruit cake to one of its hometown soldiers stationed at Fort Custer, Mich.

But the soldier, Leroy Gibson, left for the Pacific before the cake arrived. The cake followed him to various Pacific bases but never quite caught up with him.

Recently, the cake arrived at the home of Mr. and Mrs. Gomer A. Gibson, the soldier's parents. His mother reported that "it still looked fresh."

One reason not many women win contests is that few of 'em can say anything in 25 words or less . . . A gentleman is a fellow who, when his wife is mowing the lawn, looks in the other direction. —Earl Wilson.

Back to School

Many Agencies Assist Students

Here is a suggested checklist for students looking for financial help in getting a college education:

HIGH SCHOOLS

Many high schools have a guidance counselor who should have lots of information and literature on available scholarships.

COLLEGES

Since colleges administer about a third of the number of scholarships available, students should write to the colleges in which they are interested, asking for information about their scholarship program.

★ ★ ★

COMMUNITY

Check with the local library and board of education. Many communities have special scholarshmips for residents.

STATE

Many states have scholarship programs for their own residents. The state boards of education usually have complete information on this. For instance, New York sponsors nearly eight million dollars worth of scholarships, and Pennsylvania more than 6½ million.

PROFESSIONAL GROUPS

A student who knows the field in which he plans to make a career should contact the appropriate professional organization. A would-be doctor, for instance, should contact the American Medical Assn. Your own doctor can probably give you the address, and the same holds for other fields. Most of these professional oragnizations sponsor scholarships.

★ ★ ★

INDUSTRY

In recent years various industries have been stepping up their scholarship programs. Some are for a specific course of study, such as chemistry, and others have no restrictions. Write for information to the Assn. of American Colleges, 726 Jackson Place, Washington 6, D.C.

VETERANS ORGANIZATIONS

The American Legion and other war service groups offer a number of scholarships, both locally and on a national scale. Try your local post first.

UNIONS

Many labor unions sponsor college scholarships. If you or your parents are members of a union, check at the local headquarters.

CHURCHES

Scholarships are offered by many religious groups. Check with your own church to see what's available.

★ ★ ★

PRIVATE ORGANIZATIONS

Many service groups, such as the Elks, Masons, Kiwanis, Lions, Rotary, etc., are notably generous with scholarships.

Forced Labor Grows Costly in Red China

HONG KONG (UPI) — "Corrective labor" camps arean't always paying propositions the Chinese Communists have found.

They just haven't got the men to run the camps efficiently.

For instance, in Inner Mongolia, workers in "corrective labor" camps reclaimed about 157,400 acres of wasteland during the past five years, but only two-thirds of the land has been cultivated.

★ ★ ★

The Communists blamed "bad management," admitting that more than $262,400 had been wasted.

★ ★ ★

The managements of factories and farms set up in Inner Mongolia to implement the policy of "reform through labor" have been heavily criticized for inefficiency, waste and extravagance.

★ ★ ★

One report cited the case of three farms at Paotow which allowed 226,000 pounds of fresh vegetables and 133,330 pounds of mediciinal herbs to rot. In addition, livestock valued at about $120,000 died as a result of "improper feeding and insufficient care."



Ever since Alexander Hamilton told George Washington

"Not only the wealth, but the independence and security of a country, appear to be materially connected with the prosperity of manufacturing . . .

"Whence it follows, that it is the interest of a community, with a view to eventual and permanent economy, to encourage the growth of manufacturing."

In these words Hamilton, Secretary of the Treasury, reported to the President and to the Congress on December 5, 1791 . . . and the book of industrial development was opened.

• • •

This is the first of a series of advertisements showing why you should join hands with your local industrial development organization and the Michigan Economic Development Department to help your community prosper.

This ad is published as a public service by this newspaper in cooperation with the Michigan Press Association and the Michigan Economic Development Department.

MICHIGAN MEANS BUSINESS

THE PONTIAC PRESS

WANT RESULTS? TRY WANT ADS FE 2-8181

Death Notice

BIGLER, AUG. 31, 1958, JOSEPH Seymore, 121 N. Rossetta Rd.; age 82; dear father of DeVere H. and Arlington Bigler; also survived by two grandchildren and one great-grandchild. Funeral arrangements will be announced later by the Moore Chapel of Sparks-Griffin Funeral Home, Auburn Heights.

FRANKLIN, AUG. 31, 1958, RAYmond B., 236 S. Edith; age 55; beloved husband of Mrs. Aldia R. Franklin; dear father of Sharon Franklin; dear brother of Walter and Hubert Franklin, Mrs. Ernest (Lucile) Potvin, Mrs. John (Elizabeth) Rogers and Mrs. Emil (Irene) Kohl. Funeral service will be held Thursday, Sept. 4, at 10 a.m. from St. Vincent de Paul Church with interment in Mt. Hope Cemetery. Mr. Franklin is at Donelson-Johns Funeral Home, where a recitation of the Rosary will be said on Wednesday at 7:30 p.m.

LANE, AUG. 31, 1958, HOWARD Earl, 625 Nichols Dr., Auburn Heights; age 40; beloved husband of Mrs. Doris Lane; beloved son of Mr. and Mrs. Howard Lane; dear father of Mrs. Janice Turnbull, Karen and Marilyn Lane; dear brother of Mrs. Helen Hamm. Funeral service will be held Wednesday, Sept 3, at 2 p.m. from Moore Chapel of the Sparks-Griffin Funeral Home, Auburn Heights, with Rev. Ralph Claus officiating. Interment in White Chapel Cemetery. Mr. Lane will lie in state at the Sparks-Griffin Funeral Home, Auburn Heights.

PAGET, AUG. 29, 1958, JOHN George, 8309 Dickert, Commerce Township; age 40; beloved husband of Mrs. Shirley Paget; beloved son of Mrs. Joseph Hass; dear father of John Jr., Michael W., Pamela, Bonnie, Lee, Robert and Gaye Lynn Paget. Funeral service will be held Tuesday, Sept. 2, at 3 p.m. from Richardson-Bird Chapel, Walled Lake, with Rev. Jesse officiating. Interment in Oakland Hills Memorial Gardens. Mr. Paget will lie in state at the Richardson-Bird Chapel, Walled Lake.

RAMAGE, AUG. 30, 1958, ROBERT William, 220 Draper; beloved infant son of William J. and Betty Jane Ramage; dear brother of Cheryl Kay Ramage; dear grandson of Mr. and Mrs. Charles Wilson; dear great-grandson of Mrs. O. R. Wilson. Funeral service will be held Tuesday, Sept. 2, at 2 p.m. from the Sparks-Griffith Chapel with Rev. Karl Ostberg officiating. Interment in Perry Mt. Park Cemetery. Robert is at the Sparks-Griffin Funeral Home.

CARNIVAL by Dick Turner



"I'll never date that Freddie Thompson again! He's all feet when he dances and all hands when we sit them out!"

In Memoriam 2

IN LOVING MEMORY OF CLISTA Campbell, who passed away Sept. 1st, 1949.
Past her suffering past her pain;
Cease to weep, for tears are vain.
She who suffered is at rest,
Gone to Heaven with the blessed.
Sadly missed by Husband, Children and Grandchildren.

Funeral Directors 4

"A HOMELIKE ATMOSPHERE"
COATS FUNERAL HOME
Orayton Plains OR 3-7787

SPARKS GRIFFIN CHAPEL
Thoughtful Service FE 2-5841

Voorhees-Siple FUNERAL HOME
Ambulance Service—Plane or Motor
FE 2-8378

Donelson-Johns FUNERAL HOME
"Designed for Funerals"

Cemetery Lots 5

PERRY MT. PARK CEMETERY, 2 graves $100 or 4 graves $215. FE 4-9882.

Box Replies

At 10 a.m. today there were replies at the Press office in the following boxes:

1, 4, 5, 6, 7, 15, 23, 27, 28, 32, 58, 63, 72, 74, 75, 76, 85, 90.

Help Wanted Male 6

2 MEN TO LEARN THE HEATING & air-conditioning business. Excellent pay, no previous experience necessary. We will train you. Apply in person at 463 S. Saginaw, 10 a.m. 'til noon, Tuesday only.

10 STUDENTS!!
15 years or older. For permanent part time positions, during fall school terms. Neat appearance essential. $1 hour minimum guarantee. Apply between 2 and 4 p.m. only. 3½ S. Saginaw.

ACTIVE, RETIRED MAN, 65 TO 68 to augment pension. Must be able to get chauffeur's license. Stock and delivery work. Write Pontiac Press, Box 85.

CANVASSERS & CLOSERS FOR modernization sales. Draw & commission. Also telephone solicitors. FE 2-8245

EXPERIENCED OIL & GAS BURner installation & service man. J. Fawcett & Co. 908 S. Adams Rd., Birmingham.

EXPERIENCED SALESMEN FOR lumber with dealer or builder following. EM 3-4148.

EXPERIENCED SALESMEN — LOcal firm needs 3 salesmen to complete sales force. No canvassing. $100 guarantee. Inquire 802 Community National Bank Bldg.

EXPERIENCED MEAT MANAGers needed by a progressive retail chain. Only men with market managing experience or potential need apply in writing giving age and experience. To National Food Stores, 615 W. Grand Blvd. Detroit 16, Michigan.

FACTORY BRANCH NOW ACcepting applications. Apply 1064 W. Huron between 10 & 11:30 a.m.

OLD RELIABLE DETROIT Real Estate firm wants experienced salesman for branch office in this area. Call for appointment and apply in person.
H. P. HOLMES, INC.
2531 S. Lapeer Rd. Lake Orion
FE 5-2953

REAL ESTATE SALESMAN, EXP. or will train. Call FE 4-3844, Ted McCullough, Realtor.

ROUTE MAN TO SERVICE ESTablished customers, 8 hours per day, 5½ days per week. Route now paying $87.50. Qualifications — married, good car, high school education. Write Pontiac Press Box 111.

SEARS, ROEBUCK & COMPANY
Will train 3 neat appearing aggressive young men for outside selling positions in Pontiac and surrounding area.
The following qualifications are required:
1. Age between 21 and 40 years.
2. Must enjoy meeting and talking to people.
In return we will offer:
1. Better than average income.
2. Rapid advancement on proof of ability.
3. Thorough training.
4. All company benefits as you qualify.
5. An opportunity to build a future in a growing business.
Call for interview 10 a.m. to 1 p.m., Tues. and Wed. Sept. 2 and 3. Mr. Wood, Waldron Hotel, Pontiac, Michigan.

Shoe Store Manager
EXPERIENCED MUST BE TOP SALESMAN GOOD SALARY TO RIGHT MAN. ALL CORRESPONDENCE HELD IN STRICT CONFIDENCE. WRITE PONTIAC PRESS BOX 115.

RENT IT FAST through Rent Ads! Room, house, apartment, anything — Want Ads give you ACTION. Dial FE

Help Wanted Female 7

1ST CLASS COOK IN SEMI-REligious convalescent home. 6 day week. Do not apply unless you are an expert cook, baker and buyer. We also need a combination relief cook and waitress. Write Pontiac Press Box 100.

A-1 WAITRESS WANTED. MIDnight shift. Counter type coffee shop. Biff's Grill, 575 Hunter Blvd. B'ham.

AMBITIOUS WOMEN
Work 3-4 hours a day or early evening. Earn as much as $50 to $75 week. Call FE 4-8997 or FE 2-6864, 9 'til noon.

BOOKKEEPER AND OFFICE girl. Good pay. McCandless, Inc. 63 N. Perry St.

DRAPERY CUTTER & SEWER. Must be thoroughly experienced in custom work. 5 day, 40 hour work week, no night work, pleasant working conditions. Apply Jacobson's, Maple at Bates, Birmingham.

EXP. ALL-AROUND WOMAN TO work Sat. with own transportation. MA 6-2616 after 7 p.m.

Free Toys and Gifts
"HOME PARTY"
Quality — Low Prices. FE 5-8395.

HOME FOR MIDDLE AGED COUple. Woman to care for school-aged girl. FE 4-4049.

HOUSEWORK 513 ORCHARD LK. Ave. Use back gate. Before noon.

HOUSEKEEPER TO LIVE IN, more for home than wages. Sun. off. OL 1-6351. Ask for Eddie.

LADY OVER 18 FOR TELEPHONE survey work. Salary and commission. Kendales, 14 S. Saginaw.

MIDDLEAGED SINGLE HOUSEkeeper for gentleman. Must be neat. Write Howard Woodbury, Leonard, Mich. R. 1.

PHYSICIAN SPECIALIST DESIRES registered nurse for private office. No evening hours. Give pertinent details. Write Box 90, Pontiac Press.

SALESLADIES
Must be alert, tactful, with pleasant personality. Experience in selling women's apparel. Salary with respect to experience. Suzette, 241 Pierce, B'ham.

SALESLADY FOR YARD GOODS. Department experience necessary. Full time work. Fabric Mart 6 N. Saginaw. No phone calls please.

TAKE ADVANTAGE OF THE ever-increasing demand for Avon Cosmetics. Become an Avon Representative today. Phone today FE 4-0566 or write Drayton Plains P.O. Box 536.

TOYS — TOYS — TOYS
Demonstrators turn spare time into Dollars — part time or full time. No exp. necessary, no collecting, no delivery. Find out why TREASURE ISLAND has over 100 women earning more part time than they thought they could full time. For appointment call collect between 9 and 5 LI 3-8826.

WOMAN TO CARE FOR BABY from 8 to 4 in my home, vic. of Auburn Heights. FE 8-2687 after 6 p.m. all day or Sat. and Sun.

WHITE WOMAN WHO CAN ENjoy a good home and children. More for home than wages. FE 4-3946.

Help Wanted 8

ARE YOU WANTING WORK OR looking, hoping you don't find it? Have opening for man or woman. Can make above average wage. 150 N. Perry, 8 to 12 a.m.

ASSISTANT COOK
Baker and General
KITCHEN WORKERS
Cranbrook School, Bloomfield Hills — Excellent working conditions. Employe benefits, meals, limited living quarters. Experience necessary. Phone for interview, MI 4-1600, Ext. 156.

HIGH EARNINGS TO ENERGETIC person. Age 25 to 55. Prefer someone living West of Telegraph and in the West Oakland County lake areas. As little as 4 hours per day can put you in high income bracket. Telephone ability very helpful in this type of agency work. Call Mrs. Sneed at EM 3-4536 after 3 p.m., for personal interview.

PART TIME SALESMEN, INcrease your income, sell patented Bumpa-Tel auto signs; liberal comm. Age no barrier. Ladies accepted. Bumpa-Tel, Mounds, Ill.

PART TIME POSITION, ACCORdion knowledge helpful. Write Pontiac Press, Box 102.

PHOTOGRAPHY
Man or woman with own dark room facilities, to process 35 mm film and print enlargements on daily part-time basis. Prefer person living in Huron-Henderson area. Please write Pontiac Press, Box No. 75.

Employment Agencies 8A

EVELYN EDWARDS
VOCATIONAL COUNSELING SERVICE
511 COMMUNITY BANK BLDG.
FE 4-0584

SEC'TY
Between the ages of 25-35 with good skills. Must have a pleasant personality, like working with people and have initiative. Hours 8 - 5 with 1½ hrs for lunch. And no Saturdays. Excellent starting salary. Midwest Employment, 406 Pontiac State Bank Bldg. FE 5-9227.

Instructions 9

PIANO, VIOLIN AND VOICE. Expertly trained. FE 4-8407.

VOICE LESSONS BY EXPERIenced teacher. Call Mrs. Paul FE 4-8458.

Work Wanted Male 10

A-1 CARPENTER WORK. NEW—Repair. FE 4-4216.

A-1 HANDY MAN, PAINTING, yards, odd jobs, janitor, etc. FE 8-1995.

AVAILABLE NOW! CARPENTER and cabinet work new and repair. D. S. Murdock FE 2-7861.

BASEMENTS CLEANED & LIGHT hauling. FE 8-8054.

BRICK, CARPENTRY AND CEment work. FE 4-4996.

C & F JANITOR SERVICE. LAWN cutting and painting, also roofing done reas. FE 4-0234.

CARPENTRY, 30 YEARS EXP. Kitchen cabinets and Formica a specialty! Reas. OR 3-3394.

CABINET MAKER AND CARPEnter. Kitchens a specialty. FE 4-5000.

Work Wanted Male 10

EXTERIOR & INTERIOR PAINTing. Free estimate. Reas. Orlando 3-3752 or Orlando 3-8117.

HAVE EQUIPMENT, WILL PAINT. FE 4-6462 or FE 4-9749. Free est.

MARRIED MAN WANTS WORK as mechanic's helper, has some tools or wishes work of any kind. OR 3-1926.

MARRIED MAN, 24, WANTS work of any kind. Has chauffer's license. Phone FE 8-1089.

TREE TRIMMING & REMOVAL. Lots cleared, free estimate. FE 5-5502.

WOULD LIKE JANITOR WORK in business place 7 or 3 hours mornings or nights. FE 8-3124.

Work Wanted Female 11

1 DAY IRONING SERVICE, $3 bushel. FE 2-2495.

1 DAY IRONING SERVICE, $3 bushel. FE 5-1471.

2 WOMEN WANT WALL WASHing, and housecleaning. FE 3-7581.

BOOKKEEPING — PART-TIME or in my home. Full charge through P & L Statement. FE 2-4403.

EXPERIENCED LADY WITH reference wants 2 or 3 days of cleaning & ironing. FE 5-1411.

HOUSEWORK DAYS. FE 8-5184

IRONINGS, NICELY DONE, REAS. Pickup and deliver. FE 4-2127.

LADY NEEDS WORK, TYPIST, switchboard or waitress. MA 4-2091.

LADY WOULD LIKE DAY WORK with ref. Mon., Tues. & Fri. FE 8-8350.

LADY DESIRES HOUSEWORK. FE 4-7375.

MIMEOGRAPHING, TYPING, SECretarial service. EM 3-2842.

PONTIAC BABYSITTERS BUREAU Licensed and bonded. Drivers 65 cents per hr. Adult sitters. OR 3-3761. Call early mornings or late evenings.

WORK BY DAY OR WEEK. FE 5-1339.

WILL DO HOUSECLEANING. 2 days week. FE 5-5456.

WASHINGS DONE IN MY HOME. OR 3-7520.

WASHING AND IRONINGS. REAS. Pick up and del. FE 2-3820.

WEEKEND IRONING, $2 BU. FE 4-7977

WOMAN WANTS HOUSEWORK BY the day. Have own transportation. Exp. FE 2-7910.

YOUNG MARRIED WOMAN OF 28, high school & Comptometer school graduate, 5 yrs. experience in large office, 1 yr. sales supervisor. Desires employment. FE 8-4676.

Building Service 12

A-1 SAND & FINISH. FE 5-3722 Pon. Hardwood Floor Serv.

A-1 COMPLETE BUILDING SERVice. Quality work, licensed. Bowker, MA 4-2253 or FE 8-3608.

A-1 BASEMENTS PUT UNDER present home. House raising and underpinning. Also masonry. FE 8-8944.

AAA Floor Sanding
Floor Laying — Finishing
C. BUD BILLS FE 8-2050

A-A TRENCHING
Footings, Septic Field, OR 3-6666.

A & B TRENCHING
Footings, water lines, field tile. FE 5-8961.

ALL KINDS OF CEMENT WORK, floors, drives specialty. Reasonable. Jensen. FE 2-2340.

ALL KINDS OF ROOFING, NEW and repair. FE 5-1151.

ALL KINDS OF CEMENT WORK. Brick & block. Licensed & bonded. OR 3-5680.

ALL TYPES OF MASON WORK. Fireplaces are our specialty. OR 3-7602.

ANY TYPE OF HOUSE PLANS custom drawn. OL 1-8206. EM 3-4931.

BLDG. REPAIR. PLASTERING brick block, cement work. FE 4-2290.

BULLDOZING
Basements dug and septic systems installed. OL 2-1836.

BLOCK, BRICK, CEMENT WORK and fireplaces. MA 5-9278.

BRICK LAYING, BLOCK & CEment work. FE 8-6375.

BULLDOZING
FE 8-2853

BRICK, BLOCK AND CEMENT work. Also chimneys. No job too large. Residential and commercial. Guaranteed work. Ph. MY 3-1128.

BRICK, BLOCK, AND CEMENT work. Bill Slaughter, EM 3-3168.

CEMENT WORK, NOTHING TOO large or small. Commercial or residential. 20 years experience. Free estimates. Phone OR 3-6172.

CEMENT WORK WANTED, REAsonable rates. FE 8-3687.

CEMENT AND MASON
Work done expertly. Free estimate. 16 yrs. exp. OR 3-9402.

CUSTOM HOMES BY LICENSED builder. Free estimates. OL 1-3461.

CEMENT IS OUR SPECIALTY. Floors, basements. EM 3-4879.

CEMENT & BLOCK
WORK. FE 5-0782

DRY WALL TAPING AND FINishing. Free estimates. FE 8-3463 or FE 4-6191.

ELECTRICAL SERV. FREE EST. Partney Electric. FE 5-5439.

FLOOR LAYING EXPERIENCED. Alger Miller. FE 4-9450.

FREE ESTIMATES ON WIRING, for water heater, ranges & dryers. FE 5-8421. R B Munro Electric Co., 1060 W. Huron.

GUARANTEED ROOFS — ALL kinds. Est. 1918. Rugus Marsh. 353 N. Cass. FE 2-3021 FE 2-8946.

HOUSEMOVING — FULLY equipped. FE 4-8450. L. A. Young.

HOUSE RAISING, LEVELING, foundations brick, block, stone work. Chimney repair, cement work. Licensed Insured Ellison, FE 5-1779.

HOME GARAGE, CABINS, ADDItions. Licensed builder. FHA terms. FE 4-0909.

PLASTERING — NEW AND REpair. Vern Keller. FE 5-7539.

PLASTERING & REPAIR. REAS. Pat Lee. FE 2-7922.

R. G. SNYDER, FLOOR LAYING, sanding and finishing. Phone FE 5-0599.

ROOF REPAIRS
EAVESTROUGHING FE 4-0444

TRENCING, EXCAVATING FOR septic tanks, field tile, footings, ditches & boat wells. OL 1-0853.

WE DIG BASEMENTS UNDER houses. Block & cement work. FE 2-3796, or FE 5-0984.

Building Supplies 12A

Complete Your Home
Tired of living in your incomplete or basement home? Do it yourself and save money. No down payment. Low rate interest.
You're Better Off With
BENDEROFF
FE 5-6580 92 W. Huron

Business Services 13

ALL MAKES OF FOUNTAIN PENS repaired by factory trained man at our office. General Printing & Office Supply Co., 17 W. Lawrence St. Phone FE 3-0135.

APPLIANCE SERVICE
We service all makes of wringer and automatic washers. 20 yrs. in Pontiac.
ROY'S, 96 Oakland FE 2-4021.

AVON-TROY CARPET CLEANERS. Furniture & carpeting cleaned in your home. Free pickup and delivery. Free estimates — mothproofing. Formerly Berkley Carpet Cleaners. OLive 1-0222, Rochester.

BULLDOZING AND LEVELING, tree cutting and removing. FE 2-9742 or FE 4-1878.

BLOOMFIELD WALL CLEANERS. Wall and windows. Reasonable. Free est. No obligation. FE 2-1631.

Chimney - Furnace Work
Summer rates on all chimneys, cleaning, repairing, and building. Also furnace, fireplace, water heater, incinerator cleaning and repairing done now. Specialists, not amateurs. Call for estimates before regular price returns, FE 8-4301.

CARPET REPAIRING, REWEAVing, binding, restretching. OL 1-0222.

ELECTRIC MOTOR SERVICE Repairing & rewinding. 218 E. Pike St. FE 4-3981.

FURNACES, OIL BURNERS, heaters, chimneys, cleaned by vacuum. FE 2-5070.

FURNACES CLEANED AND serviced. C. L. Nelson. FE 5-1788.

FENCE, MATERIAL AND INSTALlation reasonable. FE 2-4489.

GENE'S HEATING SERVICE, furnaces cleaned, sold, repaired. 3310 Crooks Rd., Rochester. FE 5-3909.

PONTIAC PHOTOSTATS
PHOTOSTATING & LAMINATING
1 Mt. Clemens St.
Pontiac FE 8-4201

PLASTERING — NEW OR REPAIR. Work guaranteed. FE 5-0304.

SAWS MACHINE FILED
Manley Leach 10 Bagley St.

Dressmaking, Tailoring 16

CARL ERICSSON, CUSTOM TAIlor, alterations 714 W. Huron, in rear of barber shop. FE 4-8671.

DRESSMAKING, TAILORING, Alterations. Drapes & formals done in my home. Call FE 8-8455.

DRESSMAKING TAILORING AND alterations. Mrs. Bodell, FE 4-9053.

Garden Plowing 16B

CUSTOM PLOW, DRAG, & LIGHT grading. Anywhere. Call Orlando 3-3986.

LOT MOWING, LAWN GRADING and leveling. FE 4-8543.

Laundry Service 18

FOR FAMILY LAUNDRY SERVice, phone Pontiac Laundry, FE 2-8101.

LACE CURTAINS, PLAIN OR RUFfled. Beautifully finished. Pontiac Laundry. Phone FE 2-8101.

Landscaping 18A

A - 1 ACE TREE SERVICE. Removal and trimming. Get our bid. FE 2-7188. FE 8-9735.

INTER-LAKES TREE SERVICE. Trim remove, cabling, surgery, land clearing. Insured. MA 4-2903.

COMPLETE LAWN BUILDING. Leveling, grading, Seeding & Sodding. FE 5-6511.

COMPLETE LAWN BUILDING, leveling, grading, seeding, sodding. FE 5-6511.

CUSTOM BULLDOZING YARD & driveway grading. Back filling Roto-tilling. Terms. EM 3-3023.

EXPERT TREE TRIMING AND removal. Ph. FE 5-6593 or OR 3-2000.

LANDSCAPING, SODDING, SEEDing, evergreens. Free estimates. Fill dirt, top soil and dirt moved. OR 3-2163.

LAWN ROTO-TILLING. 315 E. Wilson. FE 2-6920.

LANDSCAPING, SEEDING AND sodding. Sod Merian Blue grass and Kentucky blue grass delivered. Grading with back end blade and front end loader. Top soil, 6 yards, $10 delivered. Service anytime. FE 2-5463.

MERIAN BLUE SOD — 25c & 35c sq. yd. 45c delivered. 2601 Crooks Rd. North of Auburn. TW 3-1174.

NEW LAWN BUILT. FINISH grading. Backfield top soil, FE 2-0603.

SPRAYING
Commercial or residential
Dutch Elm & pest control
Roto-Mist or Hydraulic
FE 4-4597
Harry White & Sons, Inc.
151 S. Cass Lake Rd.

Moving & Trucking 19

A-1 MOVING — HAULING
EXCELLENT SERVICE
Reasonable FE 5-3456 — FE 2-3909

AA-1 Reduced Rates
Smith Moving Large van or pickup. FE 4-4864.

FAMILY MAN NEEDS LIGHT moving, rubbish. Reas. FE 2-3664.

HAULING & RUBBISH NAME your price. Any time. FE 8-0095.

HAVE TRUCK, DO LIGHT HAULing. FE 2-9981.

JIM'S MOVING & TRUCKING, cheaper. FE 5-1348, FE 8-3244.

LIGHT TRUCKING OF ANY KIND FE 2-3575.

LIGHT AND HEAVY TRUCKING. Rubbish Fill dirt, top soil, gravel & front end loading. FE 2-0603.

UNWANTED ARTICLES PICKED up free of charge. FE 5-4638.

MOVING & HAULING WITH 2 TON stake truck. FE 8-6453.

MAN WITH ¾ TON TRUCK wants work. Call any time. FE 8-6348.

Trucks to Rent
TRUCKS, TRACTORS AND EQUIPMENT
½-ton Pickups 1½-ton Stakes
Dump Trucks Semi-Trailers
Pontiac Farm and Industrial Tractor Co.
825 S. WOODWARD
Open Daily Including Sunday
FE 4-0461 FE 4-1442

O'DELL CARTAGE
Local and long distance moving.
Phone FE 5-5806

Painting & Decorating 20

1ST CLASS PAINTING AND DECorating. Cash or terms. FE 8-9580.

1ST CLASS INT. — EXT. PAINTing. Decorating. Reas. FE 5-3860.

A-1 PAINTING. PAPER HANGing. Paper removed. FE 4-6918.

A-1 PAINTING AND PAPERING. Mason Thompson. FE 4-8364.

A-1 PAINTING, INTERIOR & EXterior. 10 per cent disc. for cash. Guaranteed. Free Est. FE 4-9205.

LADY INTERIOR DECORATOR. Papering & painting. FE 8-0343.

PAINTING AND DECORATING, helpful suggestion if desired. FE 2-6411.

PAINTING — PAPERHANGING WALLS CLEANED
TUPPER OR 3-7061

PAPERING AND PAINTING. Plaster. Ref. Steve Narvarre. FE 8-8513.

Physio-Therapy 21A

PHYSICAL THERAPY 4676 DIXIE Hwy. OR 3-8651, 1 till 5 p.m.

Television Service 22

ALL TV SERVICE CALLS ANswered promptly, day or night. RAYAL ELECTRONICS FE 4-3418

DAY OR NIGHT TV SERVICE FE 5-1296 or FE 5-8390 M. P. STRAKA

GUIDE TO GOLD: Sell things you're not using through Classified Ads!

Typewriter Service 22A

TYPEWRITERS AND ADDING MACHINE REPAIRING Expert work. General Printing and Office Supply Co., 17 W. Lawrence.

Upholstering 23

CUSTOM DRAPES-SLIP COVERS. Material. Beadle, FE 5-1927.

EAKLE'S CUSTOM UPHOLSTERING. 8174 Cooley Lake Rd. EM 3-2641.

THOMAS UPHOLSTERING 197 N. Perry St FE 5-8886

Lost & Found 24

LOST — CAT, DARK BROWN short hair, few gold spots. Ear needs treatmt. Rewd. FE 5-8294

LOST: BLACK GERMAN SHEPherd, female, 2½ mos. old. Answers to "Lucky." Reward. 426 S. Saginaw. FE 4-9692.

LOST: BROWN WALLET IN VIC. Simms or Wrigley's market. Keep money, please return wallet and papers. FE 5-0917. 2200 Oaknoll.

LOST OR STOLEN, MAN'S WALlet containing valuable papers and sum of money badly needed to make car payment. No questions asked if returned. Reward. FE 5-7945.

LOST: BLUE PARAKEET IN VIC. of 2240 Oaknoll. FE 7-8171.

LOST — BLACK, WHITE AND tan Beagle male dog Reward FE 2-0411.

LOST: LADY'S PINK BILLFOLD Finder please call FE 8-9600, 9 'til 5

LOST: GIRL'S WHITE BILLFOLD. Reward given. Vicinity of Federal's Dept. Store. OA 8-1305.

LOST—YELLOW & WHITE BEAgle, leather collar with license, answers to "Buster." Vic. Cooley Lake Rd. FE 5-4797.

Hobbies & Supplies 24A

PAINT BY NUMBER PICTURES. Scrabble games Backenstose Book Store. 15 E. Lawrence St.

Notices & Personals 25

AUTHORIZED
MASON SHOES
HENRY J COMPEAU
289 Clayburn St FE 8-3900

AUCTIONEER WITH OVER 2500 auction sales experience would like to sell for you. MAple 5-1341 or MAple 5-9066.

ANY GIRL OR WOMAN NEEDing a friendly adviser, phone FE 2-5122 Confidential. The Salvation Army.

COLD WAVE SPECIAL: $5. SHAMpoo & set, $1.50. M&H. Style-Rite. OR 3-3421. Williams Lake Rd. & M59

CALL ELECTROLYSIS CENTRE for removal of unwanted hair. OR 3-3895.

COLD WAVES $5.00 FOR SCHOOL girls. Dorothy's, corner of Paddock & Perry. FE 2-1244.

CHARLES CHESTER
AIR CUSHIONED SHOES
E. H. MILLER OR 3-4942

DAINTY MAID SUPPLIES — 739 Menominee Mrs. Wallace FE 5-7805.

DAINTY MAID SUPPLIES, MRS. A. Taylor, 56 Gillespie, FE 3-7293.

ELECTRIC ORGAN & PIANO FOR practice. FE 3-3718.

HALL FOR RENT, $75. WILL ACcommodate 100 for banquets and 80 people for dances. Asphalt parking area. FE 4-7101 before noon, bet. 10 and 12 a.m.

In Debt?

If you are having trouble meeting your payments, see us today. MICHIGAN CREDIT COUNSELLORS, INC., 41½ S. Saginaw. Above Oakland Theater. FE 8-0456

KNAPP SHOES
Fred Herman
2070 Airport Rd OR 3-1592

LIVE COMFORTABLY IN FLORIda within your retirement income. Free information. Write Pontiac Press Box 27.

LOSE WEIGHT SAFELY & ECOnomically with newly released Dex-A-Diet tablets 98 cents at SIMMS

REDUCE NOW
10 pounds in six short days. As little as $1.00 per visit See ugly flabby muscles toned and tightened, Call for appointment today, FE 4-4131.

ON AND AFTER THIS DATE, August 29, 1958, I will not be responsible for any debts contracted by any other than myself, Cyril M. Pelican, 913 Squirrel Rd., Auburn Heights.

USED RECORDS, 25 CENTS. Books, 10 cents. FE 8-4244.

Wtd. Children to Board 26

A 1 BOARDING HOME. SCHOOL age preferred. Licensed. FE 8-3534.

CHILDREN LOVED AND CARED for. FE 2-1730.

CHILD CARE, FULL OR PART time. Licensed. MAple 5-2328.

DAY CARE. TEL-HURON AREA. FE 2-7530

PROFESSIONAL CARE, LIcensed home, fenced yard. FE 5-9575.

Wtd. Household Goods 27

CASH FOR USED FURNITURE and musical instruments. FE 2-0367.

FURNITURE NEEDED
Entire home or odd lots. Get the top dollar. Will buy outright or sell it for you. B & B Community Sale. Phone OR 3-7717

GOOD USED FURNITURE FOR auction. Your price is ours. MAple 5-1341 or MAple 5-9066.

WANTED
Fruit Wood
Spinet
Must be in good condition. Phone Midwest 4-9284.

WANTED TO BUY — ALL TYPES of furniture. Ph. FE 2-5823.

WTD. — ANTIQUE DISHES, Antique lamps. Antique furniture. MY 3-1521.

Money Wanted 28A

WANTED TO BORROW $4,000 AT 4 per cent interest. Solid security. FE 2-6411.

Wanted to Rent 29

WANTED BY TEACHER: ONE bedroom furn. apartment. Private entrance. Must be clean and comfortable. Within 3 miles of downtown. Pontiac Press Box 15.

WANTED
TO RENT WITH OPTION 3 BEDROOM MODERN RANCH, WEST SUBURBAN PREFERABLY NR. WILLIAMS LAKE OR PONTIAC LAKE GRADE SCHOOL. BOX 7, PONTIAC PRESS.

Share Living Quarters 30

WIDOW WOULD LIKE TO SHARE lovely home with 2 school teachers. Twin beds and twin walk-in closets are theirs. In Independence and Waterford Twp. area. 4575 Major Dr., Drayton Plains. OR 3-1384.

Wtd. Contracts, Mtgs. 32

CA$H
WE NEED
LAND CONTRACTS
QUICK CLOSING
NO HIDDEN FEES
Nicholie & Harger Co.
33 W. HURON FE 5-8183

SHOP AROUND, THEN SEE US To sell your land contract CAPITOL SAVINGS & LOAN CO. 75 W. Huron St. FE 4-0561

CASH FOR LAND CONTRACTS No obligation. Call FE 4-4526 or OR 3-5060. Ask for Ike Wideman.

SMITH-WIDEMAN
REAL ESTATE OPEN EVES.
FE 4-4526 412 W. HURON

CASH
AVAILABLE FOR LAND CONTRACTS AND HOME EQUITIES. NO OBLIGATION. CALL
A. Johnson
REALTOR FE 4-2533
1704 S. Telegraph Rd.

Wtd. Contracts, Mtgs. 32

CONTRACTS WANTED Clark Real Estate, 1362 W. Huron. FE 4-6492 or FE 4-4813. Ask for Mr. Clark.

PRIVATE PARTY WILL BUY equity in several small land contracts. Call LI 1-1838 or MI 4-2635 after 6.

IMMEDIATE
ACTION
On any good land contract. New or seasoned. Your cash upon satisfactory inspection of property and title. Ask Ken Templeton.
K. L. Templeton, Realtor
2339 Orchard Lake Rd FE 4-4563

SOLD
IS WHAT YOU SEE ON OUR SIGNS ALL OVER TOWN, AND LAKE AREAS. WE NOW NEED LISTINGS ON ALL TYPES OF PROPERTY WE ALSO BUY LAND CONTRACTS AND EQUITIES BUYERS WAITING.
J. J. JOLL REALTY
2536 DIXIE HWY. FE 4-4561

Ready, Willing and Able
Cash buyers waiting for your land contract. Call Realtor Partridge. FE 4-3581.

CASH FOR LAND CONTRACTS. H. J. VanWelt 4540 Dixie Hwy. OR 3-1355

Wanted Real Estate 32A

Sell Us Your Equity
Don't lose your home - cash waiting - no red tape. We also need listings. Giroux-Franks, 4395 Dixie Hwy. OR 3-9701.

WE HAVE QUALIFIED BUYERS waiting for commercial properties, farms and acreage. A phone call will give you immediate action.
ROY KNAUF
26½ W. Huron St FE 2-7421

GI AND FHA
CASH FOR YOUR HOME
Yes, we can sell your home for cash, with very small down payment. Call us for further information, do not feel obligated. We will appraise your property and tell you the cash you can receive net to you
WE TRADE, WE BUILD
DORRIS & SON REALTORS
752 W. Huron Phone FE 4-1557

LISTINGS WANTED
BUYERS WAITING. LET US SHOW YOU HOW TO GET CASH FOR YOUR PROPERTY. WE BUY SMALL EQUITIES
Leslie R. Middleton
BROKER FE 5-7721

$ CASH $
48 HOURS
HOME — EQUITY
LAND CONTRACT
Wright & Valuet
REALTORS
345 OAKLAND AVENUE
FE 5-0693 FE 5-9441

HAVE CASH WILL TRAVEL
We will travel to see you and show you how to get cash for your home, land contract or acreage. Call now for a 30-minute service. No charge.
R. D. RILEY, Broker
509 Elizabeth Lake Rd.
FE 4-1157 FE 4-4821

WANTED: IMMEDIATELY. Homes, farms, lake property & land contracts. Buyers waiting. Paul M. Jones, Real Est.
832 W. Huron FE 4-8550

WANTED: LOTS WITH SEWER and water. Jim Williams, FE 4-9612 after 6.

WANTED TO BUY MODERN, 2 or 3 bedroom home in vicinity of Pontiac. FE 4-9182 after 6 p.m. or all day Sunday.

Rent Apts. Furnished 33

1 3-RM. APT., 1 2-RM. APT., 1 extra large rm. apt. Bath and washing facilities. Pvt. ent. 57 Florence.

1 RM. BACHELOR APT. $9 WEEKly. 89 State. FE 2-0566.

1 BEDROOM DELUXE, PRIVATE bath & entrance, 1 child welcome. FE 5-2706.

1 ROOM AND KITCHEN, PVT. ENT. Washing. Close in. FE 2-0663.

1 RM. & KITCHENETTE. PVT. bath & ent. 186 N. Perry. FE 5-7805 or FE 2-5236.

1 ROOM, UTIL. FURN. ADULTS. 258 Orchard Lake.

1 LARGE ROOM & KITCHENETTE pvt. bath, adults, 78 Norton.

1ST FLOOR, NR. MIRACLE MILE. Clean 3 rms. & bath. FE 8-1370.

1 RM. KITCHENETTE AND PVT. bath. 2 employed girls or couple. Adults only. 290 N. Paddock. Alberta Apts.

2 CLEAN COZY ROOMS, $13. Close in. FE 5-1690.

2 ROOM APT., ADULTS, 344 W. Huron. Inquire 8 Miller.

2 ROOMS AND BATH. WEST SIDE. Reas. Business or professional woman. FE 5-5944.

2 RM. FURN. APT. MAIN FLOOR. Pvt. ent. Also 2 rm. upper apt. Reasonable 85 Auburn.

2 ROOMS UTIL. FURN. NEAR Fisher Body, $15 wek. OR 3-7206.

2 RMS. & BATH. SUITABLE FOR teacher. Adjacent to High School & Crofoot School. 102 Washington.

2 RM. CLEAN, UTIL. $45 MO. Mod. kit., private ent., garage. Williams lakefront. Men or women teachers preferred. OR 3-4876.

2 BEDROOM APT. ON UNION Lake, nicely furnished. Waterford or Walled Lake school districts. $75 mo. 2275 Keith Rd. EM 3-4122.

2 CLEAN ROOMS FOR COUPLE. $12 week Call after 4 p.m. FE 5-2585

2 LARGE ROOMS, 1ST FLOOR. 89 State St. FE 2-0566.

2 AND 3 ROOM APTS. NEAR Madison Jr. High. 890 Robinwood off N. Perry.

2 & 3 LARGE RM. BRICK APARTments, down town location, pvt. ent. & bath, everything furnished. Inquire 22 Auburn, office in rear.

3 LARGE RMS. PVT. BATH & ent. West side. FE 8-6523

3 ROOM APT. FURNISHED. FE 4-3314.

3 ROOMS AND BATH. PVT. ENT. Util. furn. FE 2-1154

3 ROOM, PRIVATE BATH & ENtrance. Very nice. TV North end. Adults. FE 2-4376.

3 ROOMS AND BATH, PVT. ENT. Adults only. 216 Judson.

3 ROOMS MODERN. PVT. BATH. 98 Center St.

3 ROOMS AND BATH, PVT. upper. 103 Green St. FE 2-8590.

3 ROOM APT. GAS HEAT. 313 S. Paddock. FE 2-2720.

3 RM. FURN. APT. $50 MONTH Lake priv. Keego Harbor. FE 8-8054.

3 & 2 RM. APTS. & PVT. BATH. 31 Stowell. FE 4-2190.

2 & 3 RM. APT. SLEEPING RM. for 3. FE 4-7059.

3 RMS. & PVT. BATH. NICELY furn. Baby welcome. 210 S. Anderson.

3 ROOMS AND BATH, NO CHILdren. 2715 Shimmons Rd. FE 5-2386.

3 RMS. UPPER DUPLEX. PVT. bath & int. Furn. or Unfurn. 108 Center, & also nicely furn. 2 rms. $13 wk. FE 5-1690 or FE 2-2390.

3 RMS., GROUND FLOOR. PARKing space. Close in 102 Parkhurst. FE 5-5502.

3 LARGE RMS. AND BATH. FIRST floor, 2 porches. Fireplace. Garage. Util. and auto. heat. $100 per month. Couple only. FE 5-4032.

3 & 4 ROOMS, 79 CLARK. APPLY Apt. 6

3 RM. APT. PVT. BATH & ENtrance. Children welcome. OR 3-8904.

3 ROOMS, UTILITIES FURN. Close to Fishers & Pontiac Motor. 2571½ Baldwin FE 5-6814 or FE 2-5432

3 ATTRACTIVE RMS. PVT. ENT. FE 8-3473

3 ROOMS, PRIVATE BATH AND entrance. Heat & utilities furnished $16 weekly. One child or baby welcome. Apply 804 St Clair.

3 ROOMS, PVT. BATH & ENT., gas heat, 87 S. Parke St.

3 ROOMS AND BATH, BABY WELcome. In Pontiac. Phone MYrtle 2-1981.

Rent Apts. Furnished 33

3 ROOMS & BATH, ADULTS. 402 W. Huron. FE 5-7584.

3 ROOMS, LARGE LIVING ROOM, bedroom and kitchen. Laundry facilities. 650 Northview Court off Oakland.

4 ROMS, PVT. BATH & 2 ENtrances. No children. On Sylvan Lake. MI 4-3586.

4 RMS. AVAIL. FROM 1ST SEPT. to June couple preferred, $45 a month. FE 2-7628.

4 NICE RMS. WEST SIDE. FE 4-4686

4 RMS & BATH, EAST SIDE. $85 month FE 2-1672.

4 RM. MOD. SECOND FLOOR, NO drinkers. Children. 72 Washington.

5 RM. APT. ALL FURN. LARGE. Westside. Adults only. FE 2-4890.

ADULTS ONLY. NO DRINKERS. 315 Voorheis Rd.

ATTRACTIVE 6 ROOMS AND bath. Carpeting TV, washer and dryer. Ideal for nurses or school teachers. FE 2-0663

BASEMENT APT FOR RENT, 3 bedrms., hot water, newly remodeled, gas heat. Nr. Union Lake Rd. & St. Patrick's Church. EM 3-3005.

BACHELOR APARTMENT. TWO rooms and bath. All utilities furnished. $13 weekly. Call at 288 N. Perry

CHILDREN WELCOME. CLEAN, furn. or unfurn. $15 a wk. 431 S. Edith. FE 8-2284.

CLEAN UPPER 4 RMS. & BATH. Gas heat. 66 Pingree St.

CLEAN 2 ROOMS, NEAR TOWN. pvt. ent. 88 Mechanic.

PONTIAC LAKE
CLEAN FURNISHED APTS. Clean furnished apts. Heat, electricity, gas provided. $15 per wk. R & K Motel. OR 3-9389.

FURNISHED UPPER 4½ ROOMS. LIncoln 1-0758.

LARGE 3 AND BATH, GARAGE, near Airport. Adults only. OR 3-1943.

MODERN 3 RM. FURN. OR UNfurnished. 8565 Pontiac Lake Rd.

NEWLY DECORATED 3 RM. furn. apt. Pvt. ent. and bath. 79 Popular

TWO NEW APTS., 1-EFFICIENCY & 1-4 rm. ideal for school teachers. Located near Isaac Crary school, Donelson & Waterford High. Everything furnished. 3139 W. Huron. FE 8-0428 or FE 5-4743.

Rent Apts. Unfurnished 34

1ST FLOOR, 3 RMS. & BATH, heat furn. 154 N. Paddock.

1ST FLOOR, 3 RMS. & BATH, nr. GMC Truck, 399 Prospect. $15 weekly. EM 3-4322.

1 BEDROOM APT. FOR LEASE, $100 per mo. Adults. 130 Seminole, BelAir Manor. FE 4-1559.

2 NEWLY DEC., 3-RM. APT. AND bath. 22 Cadillac. FE 8-0621.

2 BEDROOM LAKEFRONT YEAR around apartment. Carpeting, tile bath, electric stove and automatic heat, refrigerator. $68 a mo. 9991 Dixie Highway. MAple 5-1183.

2 OR 3 ROOMS. PARKING, STOVE, refrg., hot water furnished.
GLORIA APTS.
180 E. Huron FE 4-4226

2-, 3- AND 4-ROOM
APARTMENTS. $10-$15 per week. PAUL A. KERN, Inc. FE 2-9200.

3 ROOM, CLOSE IN, NEWLY DECorated. Heat and utilities. $13. a week. 51 Feneley Court.

3 RM. UPPER APT. PVT BATH, pvt. front & rear ent. Heat, washer & dryer furn. 1 child welcome. FE 2-1357.

3 RMS & BATH, NEWLY REdecorated. Utilities. Across from new post office. Inquire at 734 W. Huron.

3 RMS. & BATH. ADULTS ONLY. FE 8-8223

3 LGE. CLEAN ROOMS & BATH. West side. Near bus. MA 6-6266.

3 UPPER FLATS: 2 2-BEDRMS., $60; & 1-bedrm., $55. Desirable location near Lincoln Jr. High School on Euclid street. FE 4-2523 or FE 5-1172.

3 ROOM AND 5 ROOM, WASHING util. 75 Clark.

3 RMS. AND BATH. NO CHILdren. Inquire at 3329 Sashabaw Rd. Drayton Plains.

3 ROOMS AND BATH, $50 A month. FE 4-5908.

4 ROOM UPPER, DECORATED. 70 S. Francis FE 2-2948 after 6 p.m.

4 RMS. AND BATH. CHILDREN welcome. 407 N. Cass. OA 8-2918.

4 LGE. RMS & BATH. LGE. yard for children. Located on Clintonville Rd. 20 min. from Pontiac. Call FE 5-5849 between 5 & 7 p.m.

4 RMS. FURN. OR UNFURN. Utilities furn. 4708 Highland Rd. Apply Cabin 5.

4 ROOMS AND BATH, STOVE and refrigerator furn. Palm Villa Apts. 454 Auburn. FE 2-6859.

4 RMS. & BATH, UPPER. FE 8-1632.

4 RM. UPPER APT. IN PONTIAC. Partly furnished. Double garage. Exc. cond. Child welcome. EM 3-0714.

4 RMS. & TILED BATH. AUTO. heat, hot water. Stove & refrigerator. Couple only. 2067 Opdyke Rd.

5 ROOM UPPER. PVT. ENT., close to town. No children, pets or drinkers. FE 5-8761.

5 ROOMS, WEST SIDE. VERY nice. $75. FE 8-8806.

5 ROOMS AND BATH, 1ST FLR., pvt. ent. Just been remodeled and redecorated. FE 2-3953.

5 ROOM APARTMENT. REFRIGerator and stove furnished. On East boulevard, south between Pike and Auburn. $80 per month. Apply at 103 Bloomfield Terrace.

5 RMS. & BATH. CHRISTIAN COUple. Pvt. entrances. $65 month. 32 Wisner.

5 ROOM APT., NEWLY DECORATed, W. side. FE 3-9259.

6 ROOMS. GOOD NEIGHBORHOOD Spacious. Heat, water, rugs & drapes furn. FE 2-2491.

APT — 3 RMS. AND BATH. AUTO heat. Good cond. Adults. Block from Huron bus. 10 minutes downtown. FE 2-1803 or FE 2-6582.

CHILDREN WELCOME
5 rm. apt. Stove & refrigerator. $85 mo. Apply 103 Bloomfield Terrace, next to St. Joe's Hospital.

CLEAN PLEASANT FOR COUPLE No drinkers. FE 2-4160.

CLEAN 3 ROOMS & PRIVATE bath, stove & refrigerator. Adults. FE 2-2416

DEL RIO APTS. 281 OAKLAND. 3 rms. & bath. Stove, utilities furnished. Couple with baby welcome.

FRANKLIN APTS.
Close to downtown shopping center and transportation. These all-modern 3-room apts. with private bath afford economical, attractive living quarters with no costly upkeep. Both front and rear windows give cool breeze ventilation. Newly decorated and well maintained. Quiet, friendly neighbors. Adults only in this building. $49 per mo. including heat, hot and cold water. K. G. Hempstead, 102 E. Huron St. FE 4-8284 or after 5, FE 4-5184.

HEATED APT. CLOSE TO HIGH & Grade Schools & shopping. 444 E. Pike Cor. Sanford. 3 rms., dinette & tiled bath. Built-in-door closet for murphy bed & other use. Auto. hot water. Refrigerator. Laundry facilities. 1st class shape. FE 8-8901. Ask for Mrs. Harris.

INDIAN VILLAGE
THREE ROOMS AND BATH, ALL NEWLY DECORATED, SECOND FLOOR ALL UTILITIES FURNISHED PLUS STOVE, REFRIGERATOR AND APT. SIZE WASHER $20 PER WK. REF. REQUIRED PHONE OR 3-7193 FOR APPOINTMENT

NEWLY DECORATED 3 RM. APT. and bath. Stove and refrig. furn., $60 per month. FE 5-7534

ORCHARD CT. APTS.
BRAND NEW
AIR CONDITIONED
19 SALMER Street — Pontiac's newest modern apartment development. Balcony type, individual entrances. Beautiful kitchens; Stove & Refrigerator furnished. Auto. heat and hot water furnished. Adults only.
1 & 2 BEDROOM APARTMENTS
Ready for immediate occupancy
OPEN DAILY & SUNDAY
10 A.M. THRU 9 P.M.
FE 8-6918

RENT FREE FIRST MONTH, DEsirable 4 room apt. Newly decorated. Pontiac limits. Reasonable. Call OL 1-8255

UNION COURT
Are you looking for a clean attractive apartment where the people are quiet yet friendly? Cool in summer with the cross ventilation afforded by front & rear windows. These 3 room & bath apts. rent for $49 per month. Adults only in this building. K. G. Hempstead, 102 E. Huron St. FE 4-8284 or after 5, FE 5-7871.

VERY CLEAN, 3 NICE SIZED rooms & bath. Newly decorated. Closet & storage space. Good location. Utilities furn. Children welcome. $12.50 wk. 65 Poplar.

MODEST MAIDENS — By Jay Alan

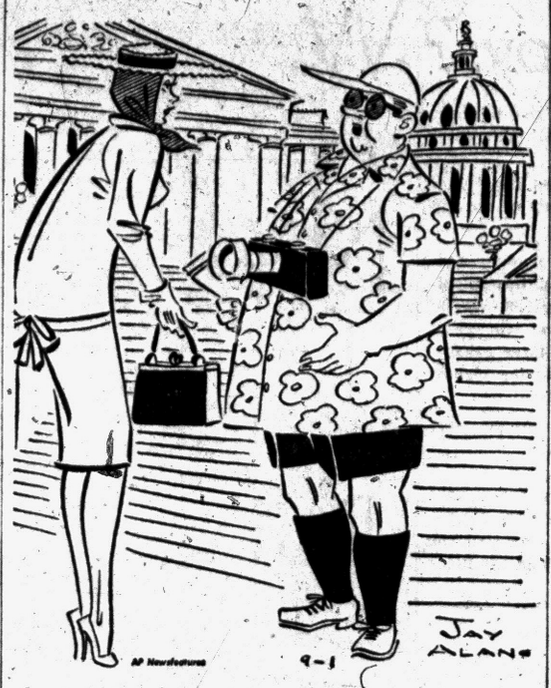

"What in the world makes you think I'm a tourist?"

Rent Apts. Unfurnished 34

UPPER 5 RMS., TILE BATH, GAS furnace. Garage. Near General Hospital. Adults only. FE 2-1822.

WEST SIDE, WEBSTER AND Washington Jr. High area — 5 rooms, gas heat, $80 mo.

2 bedrooms, upper apt., Wisner and Lincoln Jr. High area $55 mo. Call before 5, FE 5-2541 or after 5, FE 5-1172.

Rent Houses Furnished 35

1 BEDROOM, NICELY FURNished. 1 child welcome. FE 2-4855

2 BEDROOM FURNISHED HOME for rent until June 1. Call FE 5-7710. Home located at 4016 Hazelett. Ideal for teachers who live around Pontiac for school term.

2 BEDRM. NEW. STRICTLY MODern. Duplex. Lease Sept. to June. Reas. Adults. EM 3-0430.

2 BEDROOM BRICK FOR SCHOOL year. Between Walled Lake and Upper Straits, custom kitchen, fireplace, beach, automatic heat. EM 3-8695.

2 ROOM HOUSE ON TILDEN, NR. W. Huron, phone FE 4-0344.

2 BEDRM., OIL HEAT, CHILDREN welcome. FE 2-7618.

2 BEDROOM HOME IN THE White Lake area on M-59. Also 2 bedroom furnished in the Round Lake Rd. area (lakefront). Will rent either of these homes to small family at approximately ½ of rental if you assist in helping with telephone work. Call Mr. Schuett at EM 3-4196.

2 BEDRM., WALLED LAKE, MOD. Close to city. Reas. MA 4-2293.

3 RMS. & BATH, GAS HEAT. Exc. cond. Reas. 295 Ferry.

3 BEDROOM HOUSE ON ELIZAbeth Lake, fireplace, and complete furnace, glassed-in porch. Ideal for teachers to share. Or executives family. Available September thru May. FE 5-9356 or UN 2-4500.

4 ROOMS, YEAR AROUND, $50 a month. Call OR 3-3072.

4 RMS. & BATH. MODERN CONveniences. EM 3-4760

4 ROOMS AND BATH; 1 CHILD welcome. FE 2-6536. 184 Raeburn.

4 OR 5 RMS. MODERN. PONTIAC Lake. OR 3-9138.

5 ROOMS AVAILABLE, SEPT. 1ST. through June, to responsible small family, $65 per mo. FE 2-7628.

$55 MONTH
To responsible people only. Modern 2 bedroom furnished home. Tile bath, new automatic washer and dryer, freezer, central heating, near Union Lake Village. September 8th to June 4th. Must supply excellent references and security deposit. For appointment call Detroit, BRoadway 3-1400.

LAKE ORION, MODERN CARpet, fireplace, etc. Ideal for teachers or young couple. Reas. OL 2-2052.

ATTRACTIVE MODERN FURN. home, Mandon Lake. Large lot, pvt. road Sept. to May 15. EM 3-2193. Call evenings.

2500 JAMES K COURT, SYLVAN Lake front, 3 bedroom. Open for inspection Sept. 2nd, TUIsa 3-1170

A WINTER RENTAL — TIL JUNE '59 Deluxe Lakefront only $75 monthly. Others at $50 — $60 — $75 — $100 monthly. References required See Walled Lake Realty, 591 East Lake Drive. At city Phone MA 4-1875.

BEAUTIFUL LAKEFRONT HOME available for school season. 2 bedrooms, oil furnace, storm windows, $85 per mo. Call Mr. Dents eves. ELgin 7-2164 or see property, 3097 Lake Dr., White Lake, weekends.

ELIZABETH LAKE, MODERN YR. around cottage, nr. school bus. FE 2-1866.

FULLY EQUIPPED FOR WINTER. Children welcome. OR 3-4163.

FOR RENT. 2 HOUSES, 4 AND 6 rms. Furn. or unfurn. Available after Labor Day. $65. 3852-3862 Oak Knoll, Elis. Lk. Estates. 705 Lakeside. FE 2-3728.

LAKE ORION, CLEAN, MODERN. 1 and 2 bedroom, util. incl. Reas. 160 Heights Rd. MY 3-1284.

LAKE ORION 2 BEDRM. MODern. Boat. MY 3-3863.

NEW 2-BEDROOM HOME, NICELY furn. Basement, washer and dryer. In Hitchman's Haven Estates in Rochester. $30 per week. OL 2-3562.

NEW YEAR AROUND HOME. 3 bedroom, at White Lake. Oil heat. Available Oct. 1, 1958, to May 15th, 1959 Lease. VErmont 8-5298. Detroit. Reverse charges.

NEW MODERN LAKEFRONT. 2 bedroom furnished duplex. Automatic heat. 1 mile from Commerce. $75. EM 3-0249.

SMALL HOME, 1 BEDROOM, BUS line, near beach and park. Fenced grounds, utilities supplied, neat, clean and warm. FE 5-6830.

SMALL HOUSES FOR RENT. Inquire at 1676 Taylor Rd., ask for Lonnie Weaver FE 4-2031.

SUPERIOR 5 BEDROOM LAKEfront acre formerly $42,500. See. Make offer. Walled Lake Realty. 591 East Lak. Drive. In city. Phone MA 4-1875.

TO SMALL RESPONSIBLE FAMily Sept. thru May furn. modern house with all facilities. Low rental, security deposit required. 1475 Rivona near Banford at Cass Lk.

VERY EXCLUSIVE 3 BEDROOM home at 772 W. Huron. Beautifully furnished throughout. Suitable for executive or school teachers. Immediate possession, references required. A JOHNSON, REALTOR, 1704 Telegraph Rd., FE 4-2533.

YEAR-AROUND FURN. OR UNfurn. 5 rm. house. Automatic oil furnace, garage. Lake privileges. Near schools & shopping centers. Children & pets welcome. Call after 5 p.m. ORlando 3-5588.

Rent Houses Unfurn. 36

2 BEDROOMS RAMONA TERrace. $75 per month. Call FE 4-1559.

2 BEDROOM HOME, $80 PER MO. Auburn Heights FE 5-5151, after 6 p.m.

2 BEDRM HOME. INQUIRE 3721 Mill Lk. Rd., Lk. Orion.

2 BEDROOM. OIL FURN. STORM windows. Large garage. Walking distance to Pontiac Motor & two schools. FE 4-7921.

2 BEDROOM HOME, 1155 CREScent Lake Rd.

2 RM. HOUSE FURNISHED. Northwest of Pontiac. Low rent. MA 6-2240

2 BEDROOM NEW HOUSE. NICE location. Adults only. FE 4-0992.

2 BEDRM. YEAR AROND HOME. On Lake Orion. 10 minutes to Pontiac. Newly decorated. Oil heat. Owner. MY 3-3711.

3 BEDROOM MODERN, YEAR around. Full basement. Central heat. $85 month. EM 3-0918.

3 BEDROOM MODERN CASS Lake front, built in oven and stove, permanent rental. FE 5-5475.

3 BEDROOM BRICK, CHILDREN welcome. FE 2-1266.

3 BEDROOM TERRACE, HAS auto. util. $17 a week. OR 3-5672.

3 BEDROOM HOME, NR. CLARKston High, exc. condition, children welcome. OR 3-6847.

3 BEDRM., 6 RM. HOUSE. GAS heat, near school, EM 3-3005.

4 ROOMS AND BATH ON NICE St. Close to Tel-Huron Shopping Center. References Required. $55 per mo. OR 3-5402.

4 ROOM HOUSE. CLEAN. $40. 490 Scott Lk. Rd.

4 ROOM APT. $35 MONTH. ½ the heat. Also 5 rm. house.
P. W. DINNAN
96 W. Huron FE 4-2577

6 ROOMS WITH BASEMENT, GAS heat garage Reas rent. FE 5-1620.

6 ROOM HOUSE ON PVT. ESTATE in Bloomfield Hills. Preferably elderly couple with no pets. Call MI 4-6400 after 6 p.m.

11 RM. HOUSE, 397 N. JOHNSON. Inquire 738 W. Huron.

AVAIL. 3 BEDRM. 6554 BROCKhurst. Pleasant Lake. EM 3-4350.

BEAUTIFUL OXBOW LAKE ranch home. Furn. or Unfurn. Security deposit. EM 3-6431 or LI 7-2487.

CLEAN 2 BEDROOM, CARPETED. Forced air heat, lake privileges. $70 mo. Ph. National 7-3168.

CLEAN 2 BEDROOMS, OFF M-24. $60 per month. FE 4-7561 or FE 4-0090.

COMMERCE, 2 BEDROOM. $75 month. EM 3-2407.

FOR COLORED
5 room house. FE 2-0692.

HOUSE $50 OR BUY, $150 DOWN Owner. P.O. Box 3535.

LAKE FRONTAGE RANCH HOME with garage, auto. furnace and hot water, refrig., stove, drapes, washer. 1 mile from Union Lake Village. Will lease. References required. MI 4-2349 or LI 2-0889 evenings.

LAKE ORION. 6 ROOMS, 1½ BATH 2 children. No drinkers. Call FE 4-4740 or FE 5-4355

MODERN 3 ROOM & BATH. $45 monthly. FE 5-2026.

MODERN 6 RM. FLAT. CLOSE TO schools and buses. For information. 105 E. Iroquois.

NEAT 2 BEDROOM ON DOLLAR lake front. Small family only. $50 per mo. Will have some others after Labor Day. Jack Loveland, Keego Harbor. FE 2-4875.

NEW 3 BEDROOM HOME WITH 1½ tiled baths. Lovely kitchen, built in oven & stove $80 per month to reliable party. F. C. Wood Co. OR 3-1235. Corner Williams Lake Rd. & M59, after 6, OR 3-7038.

RENT OR SELL 2 BEDROOM house in Clarkston school area. OR 3-3609.

RENT WITH OPTION
221 PRINCETON
2 bedroom $75 per mo.
871 ENGLEWOOD
2 bedroom, $82.50 per mo.
3718 TIENKEN
2 bedroom, $80 per mo.
MI 6-7955 WEbster 3-4200
Builders

RENT WITH OPTION
3 bedroom BRICK. Basement. $98.50 mo. Option to buy. WEbster 3-4200, MI 6-7955, builders.

SMALL MODERN 2 BEDROOMS, gas heat, $40 mo. or by week. 1567 Auburn Rd. E. of Crooks.

UNFURN. DUPLEX. $65 AND $70. EM 3-2684.

W. SIDE, WELL CONSTRUCTED roomy brick home. On quiet tree-lined street 6 rms., 1½ baths, gas heat garage Basement. Owner. FE 4-5707.

WEST SIDE
CLOSE TO WEBSTER SCHOOL. 5 rooms & tiled bath, all nicely decorated, gas heat, screens & storms, concrete drive, nice yard, immediate possession, $90 per month.
VASBINDER, INC.
FE 5-1172 or FE 5-8875

Rent Lake Cottages 36A

FURN. COTTAGE YEAR ROUND. 8990 Pontiac Lk Rd.

For Rent Rooms 37

1 SLEEPING ROOM FOR LADY. 103 Thorpe. FE 2-5619.

1 NICELY FURNISHED RM. NEAR shopping center & schools. For working man or woman. Union Lake-North Shore. EM 3-3927.

3 NICELY FURN. CARPETED sleeping rms. For teachers or responsible business girls. Quiet street near Huron Shopping Center. FE 2-9002.

BUSINESS GIRL, HOME PRIVIleges. 399 Elizabeth Lk. FE 2-0915.

CLEAN ROOM, 30 NORTON. FE 2-9444

CLEAN SLEEPING ROOMS. FE 4-5641. 350 W Huron.

FOR PROFESSIONAL OR BUSIness man very clean room, good bed. Pvt. entrance. 563 W. Huron. Phone FE 3-7111.

IF YOU WANT A NICE CLEAN, cool, quiet place at bus stop, call FE 5-7332

LOVELY ROOM IN PRIVATE home. Breakfast privileges. OL 6-0221.

MODERN RMS. FOR BUSINESS girls. Laundry & kitchen priv. FE 2-0915 or FE 55-6666.

PLEASANT SLEEPING ROOM for refined business woman. FE 2-5443.

PVT. ENTRANCE. BUS STOP. Laundry & cook. 499 W. Huron.

ROOMS WITH KITCHEN PRIVIleges. 531 W. Iroquois. FE 2-8778.

ROOM TO RENT ON COMMERCE Lake with pvt. ent. Also priv. EM 3-0606.

WOMEN—MODERN
FE 4-2847

Rooms With Board 38

COMFORTABLE RM. FOR 1 OR 2 working gentlemen FE 2-3429.

EXTRA CLEAN HOME-STYLE meals. 14 Matthews. FE 5-0377.

LARGE ROOM WITH OR WITHout board. 115 S. Tilden. FE 8-9427.

VACANCY FOR ELDERLY PERsons in nurses home. FE 5-8371.

WITH OR WITHOUT MEALS. 1 block from Sears. FE 4-7301.

Hotel Rooms 39

HOTEL AUBURN
Rooms by Day or Week
Also 1 or 2 room apartments. Cooking and refrigeration units. 464 Auburn — FE 2-9239

Rent Office Space 41

DOWNTOWN PONTIAC PVT. parking, all utilities & janitor service furnished. New building, on lease basis only $75 per mo. & up. FE 2-6280

DOWNTOWN PONTIAC
2,500 Sq. Ft. office space available. Will divide to suit qualified tenant. Modern office bldg., janitor service. Lease basis only.
Nicholie & Harger Co.
33 W. HURON FE 5-8183

OFFICE SPACE FOR RENT AT 17 W. Lawrence St. See Mr. Wasserberger or phone FE 2-0135.

For Sale Houses 43

RILEY

COLORED
Chapman street. 3 Bedroom bungalow in good clean condition. Full basement with gas heat, garage. $1000 down.

SANFORD AND FERRY STREET
Store bldg. and living quarters or can be used as a 2 family income. $750 down.

E. WILSON ST
Extra large 6 rooms and bath with 3 bedrooms, fireplace in living room, full basement with auto. oil heat. Priced at $7,750 with $750 down.

BROKER
509 Elizabeth Lake Rd.
FE 4-1157 FE 4-4821

OWNER, 5 BEDRM. BRICK, CAN be part income. 2 baths, rec. rm., low taxes exc. schools, FHA approved low down payment. $16,500. Good location. FE 2-8405.

3 BEDRM. BRICK, 2 YRS. OLD. Oil furnace. Needs some interior finishing. 100' by 300' lot. $10,500. OL 1-1417.

$1,000 DOWN
$50 A MONTH
By Owner — This two bedroom home has new roof, well and new drainage system. This home is situated in a private community with lake privileges. Priced for quick sale at $5,500 cash or $6,000 terms. For further information, call Milford, MU 4-5579.

5 ACRES, MODERN 5 RM. HOME. 165' frontage on M15. MA 5-0911.

ASSOCIATE
BROKERS INVESTMENT CO.
FE 8-9663

Clarkston
3 BEDROOM RANCH 1½ car garage. Gas heat. Beautifully landscaped

For Sale Houses 43

A VERY ATTRACTIVE LARGE, 3-bedroom home at 26 Green street. Gas heat, new garage, paved driveway. Near schools, churches, stores and busline. $12,500. By owner. Call FE 2-5626.

3 BEDROOM HOME, FULL BASEMENT, almost new, $1,000 down. 6246 Monrovia off Airport Rd.

O. C. R

MODERN LAKEFRONT HOME
Full basement safe sand beach, $11,950, low down payment.
OAKLAND COUNTY REALTY
2610 Union Lk. Rd.
EM 3-4164 or EM 3-2411 after 6

WALLED LAKE AREA, 3 BEDroom brick ranch, 1 year old. 1½ baths. Family room, 2-way fireplace, carport. Storms and screens. $15,990, $1,990 down. Assume 4½ per cent GI mortgage. Owner. MA 4-3654.

COMPARE THIS

Custom built 1,200 sq. ft., 3 bedroom brick ranch home. Full basement, 2 fireplaces, slate entrance. 1½ baths, ceramic tile with vanity. Plastered walls, oak floors, 22x24 plastered garage. All this for $17,000, on your lot
E. J. DUNLAP
Custom Builder FE 8-1198

CORNER GLENWOOD & NELSON, 3 bedrooms, 1 down, 2 up, carpeted living & dining rms., oak floors, 1½ baths, full basement. F.A. oil heat, 2 car garage, FHA terms. Phone owner, FE 4-9324.

4 BEDROOMS

Fully modern 7-room home in Oxford. Centrally located for schools and shopping. Modern kitchen. 1½ baths. Basement with gas furnace. Garage. $13,800. With terms.
C. A. WEBSTER, REALTOR
Oxford, Mich. OA 8-3122

$1,125 DOWN

5-room brick terrace. Hardwood floors. Full basement. Gas furnace, $80 month.
E. SUBURBAN

4 rooms, needs finishing. $500 Dn.
NEAR MSUO
Vacant — 11 acres
CUCKLER REALTY
236 N. Saginaw
FE 4-4091

OPEN

You may have seen this before, now see it finished. If you haven't seen it before you better see it now! A large 7 room home with 2512 sq. ft. of actual living area. 4 large carpeted bedrooms, 2 full ceramic baths with vanities, large kitchen with all the built-ins, 2 car garage with 100x160 ft. lot. Only $23,500. Move in now. Drive out Perry, Lapeer Rd., or M24, ½ mile north of Silverbell Rd., watch for the LADD sign Open Sunday, 2 'til dark.
LADD'S, INC.
4286 Dixie Hwy. OR 3-1231
3885 Lapeer Rd. FE 5-9292

A LARGE HOME

15x21' carpeted living room, 12x15' carpeted dining room, 12x18' carpeted master bedroom, 12x15' modern kitchen. Two other good sized bedrooms, full bath, natural fireplace. Full basement, 2-car garage. Close in On paved road. Only $13,900. Act now!
LADD'S, INC.
4286 Dixie Hwy. OR 3-1231
3885 Lapeer Rd. FE 5-9292

Honeymoon Special!

DELIGHTFULLY DECORATED — CUTE & COZY — ACRE OF LAND — TERMS — WILL HELP RESPONSIBLE PARTY WITH DOWN PAYMENT.

Nothing Down

3 BEDROOM MODERN — MORTGAGE COSTS ONLY

3-5 ACRE COLORED FARM — WOODED — ONLY $100 DOWN.

JIM WRIGHT
REALTOR
345 OAKLAND AVE. FE 5-9441
OPEN EVENINGS UNTIL 8:30
MULTIPLE LISTING SERVICE

WHITE

Trees

Yes, lots of large maple trees on the 100x150 level lot and a 6 room home consisting of 2 bedrooms, 24 ft. living room, separate dining room, 16 ft. enclosed rear porch. Screened front porch. Full basement. Automatic oil heat, 1½ car attached garage. Blacktop drive. This is an older home, but in excellent condition and all on 1 floor. Privileges on Elizabeth & Crescent Lake. Just 4 miles west of Pontiac. $8,900 with $1,500 down. Call for appointment.

Williams Lake Area

Close to school—this 3 bedroom, full basement home has plastered walls, hardwood floors and a nice lt with its f shade. Williams Lakt privileges. Only $9,950 with terms.

WHITE BROS.
OR 3-1295
5660 Dixie Hwy.
Open Eves. 'til 9; Sun. 10 'til 5

LOOK AT THESE:

6201 WALDRON Drive — 3 bedrooms, 21 ft. living rm., 1½ acres. $950 down or will trade

168 PERKINS Street — 2 bedrooms plus light housekeeping room. Basement, oil furnace. Only $1,450 down.

191 FERRY Street — 4 Bedrooms. Large dining room, gas heat, 2 lots. Garage. Full price $8,500.

R. J. VALUET, Realtor
345 OAKLAND AVE., FE5-0693
OPEN EVENINGS UNTI 8:30
MULTIPLE LISTING SERVICE

Templeton

Pontiac Lakefront

Large living room, 2 bedrooms, good size kitchen with eating space, 2 large glassed-in porches. Very nice beach, dock and boat. $9,750. Immediate possession.
K. L. Templeton, Realtor
2239 Orchard Lake Rd. FE 4-4563
After 6, FE 2-0502

EAST SIDE . . .

2 FAMILY—10 rooms. Located on 80x150 ft. lot. ZONED COMMERCIAL. Also Coney Island on corner of lot. $13,950, terms arranged.

JUST . . .

A few minutes out and you will see one of the cutest ranch type homes with full basement you ever saw. Decorated to perfection. 4 rooms and tiled bath. All plastered. $7,750, terms.

Humphries

FE 2-0474 Realtor FE 4-7114
83 N. Telegraph Open Eves.
Multiple Listing Service

John K.

IRWIN

BUILD YOUR NEW HOME
Let us help you. 800 plans to choose from. See our model home being built in Cherokee Hills Sub. No 2

G.I. 2 BEDROOM
Cute 2 bedroom home on Hopkins. Ideal for newlyweds. $9,500

GI INCOME
Here is your chance to get a very pleasant home, 3 lots, and an income. 6 rooms and bath down. 3 room apartment up. full basement. $13,500.

GI 1½ STORY
Nice 4 room and bath home home with full basement and unfinished attic. Fenced yard. $9,200.

John K. Irwin & Sons
REALTORS
Since 1925
313 West Huron Street
Phone FE 5-9447 Eve. FE 5-4846

For Sale Houses 43

IN DRAYTON PLAINS, LARGE 3 bedrm. brick ranch home. Natural fireplace hardwood floors, 20' by 20' rec rm., 2½ car garage outside fireplace on lot 130' by 130'. By owner. OR 3-9489

1¼ Acres

5 rm. home offers 2 bedrm. with util. rm., breezeway to attached 2 car garage. Nicely located between Orion and Clarkston. Immediate possession. Price $11,250. Generous terms.
C. A. WEBSTER, REALTOR
Lake Orion MY 2-2291

$550 DOWN, 2 BEDROOM UNION Lake privileges. Storms, oak floors, fenced FHA, EM 3-2872.

GI — NO MONEY DOWN
Outstanding 3 bedroom brick with attached carport. Ultra-modern throughout. Beautiful ceramic tile bath, lovely kitchen. Forced air heat. Large corner lot, ½ block from school. Built in 1957. Fast possession.

BUILDING?
We will build on your lot or on one of our many lots, the home of your dreams. On your lot — no money down. On our lot for as little as $300 down. Give us a call. To please you pleases us.

SUNDAY AND MONDAY CALL OR 3-2420

JIM WILLIAMS
REAL ESTATE & INSURANCE
1483 BALDWIN FE 4-0547

MILLER

LAKE FRONT — WATKINS LAKE $16,500.

HERRINGTON HILLS
3 bedrooms, $17,.50, FHA

WEST SUBURBAN—6 rooms & bath, 1 acre lot, 3 car garage. $17,500.

GI 3 BEDROOM off Joslyn built in range & oven. $10,450—$400 moves you in.

TENNYSON ST.—5 rooms & bath. Fenced yard. $9,975—$1,250 down.

NORTH SIDE—4 rooms & bath. 2 lots, oil heat. $7,250, FHA.

WATKINS LAKE RD. — Lake priv. 3 bedrooms, 2 car garage, 1½ acres $11,995.

WEST SIDE near Donaldson School. 3 bedrooms, alum. siding. $12,950 GI or FHA.

William Miller
Realtor FE 2-0263
1075 W. Huron

LAWRENCE W.

Gaylord

GI's . . .

Choose from 4 lovely homes between Pontiac & Rochester. $7,500 to $8,900. Low down payments or just mortgage costs. Call for information now!

SECOND STREET

Can be bought either on GI terms or for only $9,600 on land contract. 3 bedrooms, full basement. Very quick possession.

LONGFELLOW SCHOOL . . .

Only a block away. A practically new home that has been well planned with 3 large bedrooms and lots of closets. Extra large lot. Only $9,500 with terms.

136 E. PIKE ST. OPEN EVES.
FE 4-9584
MULTIPLE LISTING SERVICE

OPEN

MONDAY 3-5

45 Wenonah
Ottawa Hills

6 room, family home — 3 bedrooms, ceramic tile bath up. Extra large living room, full dining room—both carpeted. 2 car garage and full basement. Excellent location and priced right.

Directions: Turn left off W. Huron at Genesee—3 blocks to Wenonah—turn left.

Leslie R. Tripp, Realtor
75 W. Huron treet FE 5-8161

NOW OPEN

6 NEW 2-BEDROOM HOMES

— In The Heart of Pontiac —

$8,350

$350 DOWN $69 PER MONTH

—Youngstown Kitchens
—City Sewer & Water

¼ Mile from High
And Grade Schools
½ Mile from
Perry Shopping Center

LOCATED ON MELROSE
Between Perry & Mt. Clemens St.

SHOWN BY APPOINTMENT

CALL:

DLORAH BLDG. CO. FE 2-9122

Partridge

IS THE "BIRD" TO SEE

Kids and Trailers

Don't mix. Trade your trailer for this fine 7 room family home. All nicely decorated. Full basement. Nice safe fenced yard for your children. Owners will accept your trailer or smaller home in trade. See this unusual offering now!

REALTOR PARTRIDGE
FE 4-3581 1050 W. HURON
OPEN 'TIL 9
Multiple Listing Service

LAKEFRONT HOME, YEAR around living. Lake Orion-Indian Wood Hills Subdivision. Face brick, 3 bedrooms, 2 fireplaces, 2 tile baths. Full open basement with patio to lake. 2-car garage. Ideal for entertainment and family living. Priced for immediate sale. Cash or terms. Immediate possession. Sale by owner. Det. WAlnut 4-1752 or MY 3-1935.

3 Bedroom HOMES

$100 DOWN
Plus minimum costs.

Moves You In!

SO
WHY PAY RENT?

BUILT IN RANGES & OVENS
WITH
LOADS OF MODERN FEATURES

MODEL OPEN
WEEKDAYS & SUNDAY 1 TO 7
EXCEPT FRIDAY
766 Stanley at Kinney
2 blocks north of Montcalm
Nr. Lincoln Jr. High
WESTOWN REALTY
FE 5-2763 or EVES. LI 2-4677

For Sale Houses 43

SPLIT-LEVEL STARTER HOME. No money down. $6,450. EM 3-0482. Gordon Flattley Bldr.

3 BEDRM. HOME. BY OWNER. $1600 dwn. Balance at $40 monthly Or reasonable offer. FE 4-0463.

$450 DOWN
NO MORTGAGE COST
3 bedrm. brick frame tri-level. Full basement, gas heat, lake privs. Waterford Twp.
W. G. WHITCOMB REALTOR
FE 5-5922

WALLED LAKE AREA

3 bedrm. home. Living rm., kitchen, dining rm., all large rms. Full basement, auto. heat and hot water, lake privs. $750 down, $75 per month.

4 rms., full bath, masonry construction. Large picture window, tile throughout, new electric range, full bath, auto. heat and hot water. On approximately 100' x 111' well-landscaped lot. Lake privs. $600 down.
MUTART REALTY
2410 S. Commerce Rd. MA 4-2391

SEPTEMBER SPECIAL
UNION LAKE

Priv. lot across street from this attractive ranch home on 50' by 200' neatly landscaped lot. Cedar shakes exterior with about a 1000 sq. ft. of living area. Has living rm., dining rm. 10' by 14' kitchen, 3 bedrms., ceramic tile bath, perimeter oil heat. A real buy at $12,750 with only 22 per cent down.

IF YOU ARE AMBITIOUS
And have limited capital, this should appeal. Owner wants fast sale. Special offer on this 2 bedroom home in convenient location on paved road frontage. Home needs some work and could be made into 4 bedrm. Down payment only $500. Priced at $8,950 with offers invited.
EMBREE & GREGG
1565 Union Lake Rd.
Union Lake Village
EM 3-4393 or EM 3-3314

G.I. Nothing Down
GET READY FOR SCHOOL
3 bedroom attractive home near Central High
3 bedroom (7 rooms) near Baldwin & St. Mikes
2 BEDROOM (corner location) near Marimont School.

SEVERAL FHA HOMES—with lot down payments also.

J. R. Hiltz
Realtor
1011 W. Huron FE 5-6181

Dorris & Son

COLONIAL HOME
BEDROOMS—$15,975
Located in beautiful Elizabeth Lake Estates with privileges on one of the finest 40 acre parks in Michigan. and one of the finest beaches. Home built 1952. One bedroom and half bath down; three bedrooms and full bath up. Basement with recreation room. $2.000 should handle.

DONALDSON PARK AREA
BEAUTIFUL HOME—$12,800
Exceptional eye appealing two bedroom bungalow with attached garage. Solid concrete drive. Beautiful patio porch on rear of home. Anchor fenced lot with nice lawn and landscaping. 66x 261. Down payment $1,800.

GI LAKE FRONT
$10,500
A three bedroom bungalow with beautiful paneled living room 14x18 and large picture window overlooking lk. Beasement, gay heat. Attached 1½ car garage. $400 will handle.

WE TRADE
DORRIS & SON REALTORS
752 W. Huron Ph. FE 4-1557

4 BEDROOM BRICK RANCH, 2 years old. Carpeting, Venetian blinds. Storms and screens. $14,950. $2,000 down. $100 mo. FE 5-7384.

GI—NOTHING DOWN
2 bedroom with expansion attic. Gas heat. Extra lavatory, tile basement floor. $500 down moves you in.

3 BEDROOM RANCHER
Large living room, kitchen with eating space, recreation room, extra lavatory and gas forced air heat in full basement. Only $1,500 down.

NEAR CITY HOSPITAL
3 bedrooms, large living room, screened in rear porch (5.8x20 ft.) Full basement, gas furnace. Priced at $8,500 with $1,500 down.

STORY AND ONE-HALF
2 bedroom and bath down. One large bedroom up. Full basement, oil heat, on a 40x130 ft. lot. $2,500 down to a GI mortgage.

WEST SIDE INCOME
Brick, 2-family, 6 rooms and bath each with divided basement. Separate utilities, gas heat. Rental value $190 month. Terms can be arranged. Buy all or half.

IVAN W.

SCHRAM

REALTOR FE 5-9471
942 JOSLYN, COR. MANSFIELD
OPEN EVENINGS & SUNDAY
MULTIPLE LISTING SERVICE

KNUDSEN

East Side

Very fine 5 room and bath home with stairs to additional space for other rooms on the second floor. Property has a new front porch with wrought iron features. Kitchen is completely new and has a stainless steel sink. Also, there's a new forced warm air heating system. Walls are nicely painted throughout and floors have been refinished. It is like new and there is a fireplace too. Only $12,500 with FHA terms.

Custom Built

Well located home in Waterford Twp having a 75 ft. lot, excellent oak floors, plastered walls and aluminum storms and screens. Exterior is Cedar Shakes. Priced right with 20 per cent down.

WM. H. KNUDSEN
REALTOR 244 S. Telegraph Rd.
FE 4-4516 Evening No. FE 2-3285

NOTHING DOWN

Will build 3 bedrm. starter home on your lot. Basement, wiring included. Will build on my lot for small down payment. Don McDonald. OR 3-2837.

$9,500

Will build on your lot a completely finished 3 bedrm. home with basement, auto. heat, tile bath. Don McDonald. OR 3-2837.

"BUD"

Silver Lake Front

Eye appealing, ultra modern, 2 level lake front home offers more living pleasure. 100 foot lake front; upper level features 3 bedrooms, full bath, 2-car garage; lower level features living room, den, kitchen and dining area, full bath, screened terrace. Offered at $23,900 — Terms can be arranged. Shown by appointment only; make yours now.

Income and Commercial

Large 16 room dwelling featuring 7 rooms and bath owner's apartment, plus 4 room and bath rental apartment downstairs and 5 room and bath rental apartment upstairs. 308 feet frontage on N. Perry St., clean, neat condition, handy to schools and shopping. Priced at $29,500.00, it will pay you to look today.

"Bud" Nicholie, Realtor
49 Mt. Clemens St.
Call Mrs. Kelchner
FE 5-1201 OR FE 4-8773

For Sale Houses 43

ROCHESTER, NEW BRICK ranches & tri-levels $15,775 to $16,265. Liberal FHA. Terms Only 9 left.
Roger B. Henry, Inc.
511 Main St. OL 1-9111
Rochester

PRICED RIGHT, 3 BEDROOM modern home on Pleasant Lk., with 3 other lots. Immediate possession. Walled Lake school district. MA 6-6205.

2 BEDROOM HOUSE. LAKEVIEW home. Garage. $500 dn. EM 3-0313.

NEAT 1½-STORY, 3-BEDROOM, full basement home. Donelson Park, near St. Benedict's. 3065 Old Orchard, off Elizabeth Lk. Rd., on West side.

9100 CLINTON. ROSE CENTER, Buckhorn Lake. Modern new 5 rooms, 2 baths, basement, approx. 50'x290' lot. Sacrifice, $10,700, cash or terms.

BEAUTIFUL 3 BEDROOM, BRICK shell. West side. Heating ducts, rough plumbing and septic tank installed. Near school, shopping, etc. $300 down. FE 5-0782.

LEAVING TOWN MUST SACRIfice. 3 bedroom brick ranch in Herrington Hills. Our GI equity or cash to mortgage. FE 4-9450.

ON 1 ACRE MODERN 5 ROOMS, full basement, breezeway, 1½ car garage. Oil heat near school. Carpeting and drapes inc. All for $10,500 $1,350 down. FHA. OR-3-8125.

3 BEDROOM HOME, GARAGE & breezeway, 1 acre ground, mostly fenced with chicken coop. OR 3-7688.

3 BEDRM. WITH BASEMENT, $500 down, 474 Fourth St. FE 5-8643.

BY OWNER. 9 ROOM HOUSE. Westside. 32 Henry Clay Ave.

FIVE ROOMS AND BATH, LOT 52x155, 2337 Pine Lake Ave., Keego Harbor. $500 down, $60 monthly. Call owner, LI 1-4190.

2 BEDROOM HOUSE, NR. WILliams Lake. Low down payment. OR 3-6639.

TO CLOSE ESTATE: 3 BDRM. home, 1¼ acres of land fruit trees, etc. For information call Republic 9-4964

HURON GARDENS IMMEDIATE possession, modern 5 rooms and utility, landscaped yard, full price — $12,500. FE 4-5289.

WOULD LIKE TO LEASE HOUSE in Northern High district with privilege to buy. Pontiac Press Box 13.

LARGE 4 BEDRM. ON WEST side. 1½ baths. Large living rm., dining rm., modern kitchen after 6 call FE 4-3946. Mrs. Naugle.

3 BEDROOM BRICK HOME, $8,500, 2 years old. OL 1-1567.

2 BEDROOM HOUSE FURN. FULL basement. 2-car garage Garden tractor & tools 2 acres of land. 245 Indian Lake Rd. Lake Orion.

RILEY

ELIZ. LK. RD.
WEST SIDE
Location on paved street 24 ft. carpeted living room, full dining, kitchen down. 3 bedroom and bath up, full basement fully equipped. Oak floors and plastered walls. Screened terrace. Price at $11,850. $1200 down on FHA terms.
AUBURN HEIGHTS
Wonderful location on Squirrel Rd. situated on a beautiful 100x300 ft. lot. 2 bedroom carpeted bungalow in A-1 condition. Attached garage, priced right with FHA terms. Avail. with 10 per cent down.
$500 DOWN
Large 5 rooms and bath with good size utility room, close to schools, bus and stores. Off Baldwin near Walton Blvd.
BROKER
509 Elizabeth Lake Rd.
FE 4-1157 FE 4-4821

Income Property 43A

3 ROOM APT. RENTAL, $18,500 value. $6,500 equity. Will take $4,000 or anything of equal value for equity. Call OL 1-8255.

4 UNITS, BRINGS $65 WK. NEAR Fisher Body. ORlando 3-7206.

For Sale Lake Prop. 44

200 FT. OF LAKE FRONTAGE for only $40 per foot. Will sell all, or divide. Call today for details
NICHOLIE & HARGER CO.
33 W. HURON ST. FE 5-8183

BEAUTIFUL ½-ACRE, LAKEprivilege lot, highly restricted subdivision $3,200. Very reasonable terms. Call OL 1-8255.

BLUE WATER CEDAR ISLAND Lake. 2 lakefront lots, 300 ft. fine beach, 1 lot, $5,200. EM 3-2088.

CASS LAKE — MODERN 3 BEDroom ranch. Attached garage, fireplace, frontage on wide deep canal. Large lot, boat dock, full lake view. $18,750, terms. 4610 Linwood Dr. FEderal 8-3745.

COMPARE THESE LAKEFRONT VALUES WITH ANY OTHERS ON THE MARKET. BUY NOW, WHILE PRICES ARE DOWN!
Seymour Lake 100 ft. ..... $ 2,950
Mohawk Lake, 100 ft. ..... $ 4,900
Waterford Hills, ½ acre .. $ 6,500
Lake Angelus, 1 acre $10,900
WHITE BROS.
REAL ESTATE
OR 3-1295
5660 Dixie Hwy.
Open Eves. 'til 9; Sunday 10 'til 5

Lake Orion Lakefront

5 rm., all modern, newly decorated. Paved street. Automatic heat. Immediate possession. Small down payment or will trade for housetrailer, land contract or vacant lot. Owner, MY 3-3711.

Lake Privileges

2 LOTS AT BASS LAKE — 100 x 125 — TERRIFIC BUY — OWNER NEEDS CASH.

R. J. VALUET, Realtor
345 OAKLAND AVE. FE 5-0693
OPEN EVENINGS UNTIL 8:30
MULTIPLE LISTING SERVICE

LARGE LAKE LOTS (FOR YEAR round homes) Paved streets, township water system; 8 miles west of Pontiac on Highland Rd. M-59. Priced from $3,300 to $8,100. Owned-developed-sold by
KELLY-COOK, INC.
EM 3-6531 Open 10-8 Daily

OPEN

SATURDAY
SUNDAY and MONDAY

Labor Day
BARGAINS

Lakefronts Galore

WE OFFER FOR YOUR INSPECTION LAKEFRONT HOMES PRICED FROM $7,950 to $25,000—ALL ON CONVENIENT TERMS. ALSO LAKEFRONT LOTS FROM $2,000 UP.

J. A. Taylor

REAL ESTATE & INSURANCE
7732 Highland Rd.
(M59 at Pontiac Lake)
OR 3-1349 OR 3-8362

LAKEFRONT FURN. 2 BEDRM., util. rm. with Westinghouse washer, full bath, large glass porch. Will rent year-round or sale to reliable party. EM 3-4522.

SKIDWAY LAKEFRONT, MODern 6 room log, 125 ft corner lot. Black top road. 2 bedrm. furnished log cabin adjoining also 70 ft. lot. All or separate. Cash or terms. OR 3-6100.

1½ ACRES, 100 FT. FRONTAGE on Deer Lake near Clarkston and Dixie Hwy Exc neighborhood. FE 2-7576 or ME 7-3893.

For Sale Resort Prop. 44A

BEAUTIFULLY SITUATED LOG cabin plus 2 bedroom bath guest cabin. All conveniences. On Indian Lake, furnished. Dock, raft, boat, sandy beach. 7 acres. 1250 ft. lake frontage. $29,500. University 1-8094 or MY 3-7221.

For Sale Lots 46

61½ SMALL BUT NICE LOTS IN West Bloomfield Township. Build or trade for income property. Write Pontiac Press Box 22.

BEAUTIFUL FLORIDA LAKEfront lot. MY 3-1521, MY 3-1470.

BASEMENT, 26X32 ON LOT 66X200. $1650 cash FE 5-5222.

COMMERCE TOWNSHIP, CORNER lot, 50x130, price $500. Can finance with no down payment. EM 3-0135.

LOT 105' BY 120' $500. EM 3-2684.

LAKEFRONT, SANDY BEACH, $3,300 on terms. Lauinger Real Estate, OR 3-8136.

SLICES OF HAM



For Sale Lots 46

ONLY $1,650
CLOSE IN
WITH TREES
PAVED STREET
APPROVED MORTGAGE AREA.
A community you can be proud to live in
ADJACENT TO GOLF COURSE.
LARGE RECREATION AREA.
LOW TAXES, GOOD SCHOOLS
ROLLING COUNTRY HOMESITES.
LOW AS $165 DOWN
LADD'S, INC.
HIGH HILL VILLAGE
Salesmen on property daily 9 p.m. 'til dark
Drive out M24, Perry St., or Lapeer Rd. to Silverbell Rd., 3 miles out of Pontiac

See For Yourself
CHEROKEE HILLS!

You'll like living in this new controlled community of better homes. Select now from 70 wooded or rolling 100 ft. sites to satisfy your exact needs.

Drive out Elizabeth Lake Rd., 1 mile west of Telegraph Rd. to Scott Lake Rd. Turn right ¼ mile to Lacota Rd.

CARL W. BIRD, Realtor
503 Community National Bank Bldg.
FE 4-4211

ONE OF THE FEW REMAINING well-located lots in Bloomfield Hills. This one and one-half acre lot is on the corner of Dunstan Rd. and Martell Drive. It is wooded hill site overlooking some of the finest Bloomfield Hills property. Price $18,500. Phone evenings MI 4-4760.

For Sale Acreage 47

1 TO 5 ACRE PARCELS, BEAUtiful building sites. $100 down $20 month. Will accept trade.
C. PANGUS, Realtor
1919 M-15, Ortonville NA 7-2815

10 ACRES, 6 RM. FARM HOME. Bath and basement. $1500 down. 5 acres, 1½ story home. Stairway to upstairs. $6500. $800 down.
Paul M. Jones, Real Est.
832 W. Huron. FE 4-8550.

10 ACRES DAVISBURG AREA. Holly, MElrose 7-6671.

ACREAGE

1½ acres $950
5 acres ..... per acre, $450
10 acres ..... per acre, $450
20 acres ..... per acre, $600
Larger parcels if desired.
E-Z TERMS CALL TODAY
Crawford Agency
MY 3-1143 609 E. Flint St.
LAKE ORION, MICHIGAN

For Sale Farms 48

40 ACRES, WITH GOOD 3 BEDroom house & large barn. Ideal retirement near Carsonville. $7,400 with $2,400 down. FE 4-4864.

A SQUARE 40
Located in Springfield Twp. All tillable. 6 room house, barn & other good buildings. $14,500 with $2,500 down.
WHITE BROS.
OR 3-1295
5660 Dixie Hwy.
Open Eves. 'til 9; Sun. 10 'til 5

BY OWNER. NEW 3 BEDROOM ranch type house with basement. & 8 acres of good garden soil. $14,000 with $2,000 down. Also 4 bedroom house with barn & hen house 2-car garage. & 8 acres. 10 Mile N. on Baldwin from Pontiac. $14,000 with $2,000 down. Oakland 8-2259. 5401 Sherwood Rd.

TO SETTLE ESTATE
We offer this desirable 56 acres with modern 5-room bungalow located only 1 mile from Pontiac city limnear new proposed U.S. 10 super highway. Approximately ½ mile road frontage. Priced below market at $33,000 with $15,000 Dn.

Edw. M. Stout, Realtor
77 N. Saginaw St. Ph. FE 5-8165
Open Till 6 PM

Sale Business Property 49

7 ROOM HOUSE & OFFICE. 60 ft. choice commercial frontage. Center of Drayton Plains. OR 3-8982.

22 W. KENNETT
3-car commercial garage, zoned commercial. Inquire at 340 Baldwin.
FE 8-1431

Rent Lease Bus. Prop. 49A

3-CAR COMMERCIAL GARAGE. 22 W. Kennett St. Ph. FE 8-1431. Inquire at 340 Baldwin.

FOR SALE OR LEASE-COMMERcial building on Elizabeth Lake Rd. 3531 Elizabeth Lake Rd.

Business Opportunities 51

BY OWNER: 20 ROOM INCOME brick building, close to dowtown, Pontiac, phone FE 4-8593.

DRIVE-IN — LOCATED NEAR very good business section and showing a good profit for the last several years. Equipment like new. Good deal for right party. Will take 3 bedroom home in trade. GEORGE R. IRWIN, REALTOR, 269 Baldwin, FE 5-0101.

FOR SALE 2 CHAIR BARBER shop. Good location and business. Reasonable for quick sale. 3001 M-59, East Highland, MU 4-6084. 9 to 6 except Wednesday.

DRIVE-IN RESTAURANT FOR lease. Small amount to handle. All stainless steel equipment. Call after OR 3-5229 after 6 p.m.

FURN BEAUTY SHOP. RENT cheap. 434 W. Huron. OR 3-1741.

"LET'S TALK BUSINESS"

COFFEE SHOP
Here is an attractive, well-known operation. Located main street, Birmingham area. Good gross. Small down payment. Phone today.

HOTEL — CLASS B SDM
Well-established hotel and bar operation. Choice location in active Thumb area. $14,000 down will put you in business and a place to live

MICHIGAN BUSINESS SALES CORPORATION
JOHN A. LANDMESSER, BROKER
1573 S. TELEGRAPH RD.
PARK AT OUR FRONT DOOR
FE 4-1582

Business Opportunities 51

FOR LEASE. MODERN NEW 2 bay service station. Exc. potential. Moderate investment required. Financial assistance available if qualified. Why not build your own business and avoid layoffs? For particulars and details, call Walled Lake, MA 4-2461.

COMPLETELY REMODELED — fully equipped restaurant at Paint Creek Tavern in Rochester. OL 6-9071.

Partridge

IS THE "BIRD" TO SEE

Northern Liquor

One of the best and busiest year-round bars in the North. Has most attractive furnished 5-room apt. A continuous big money-maker for years. Valuable real estate included at $49,500, on terms.

REALTOR PARTRIDGE
Businesses Thruout Mich.
FE 4-3581, 1050 W. HURON
OPEN 'TIL 9

Exclusive Gift Shop

Union Lake Village — heart of lake district, beautiful modern bldg. 1900 square feet. Thriving neighborhood. Excellent clientele. Owner retiring to North country. $2,000 for fixtures, stock at cost. 5 year lease, reasonable rent. Giroux-Franks, 4396 Dixie Hwy., Drayton Plains, OR 3-9701.

REAL ESTATE OFFICE
A great opportunity for a real estate or insurance broker. Office located in Union Lake Village. Includes completely furnished office and income from home. Will sell or lease. Call EM 3-2357.

REAL ESTATE OFFICE
A great opportunity for real estate or insurance brokers. Office located in the Union Lake area. Includes completely furnished office and income from home. Will sell or lease to reliable party. Call EM 3-2357.

STATION FOR LEASE. 2 BAY modern. In town location on main highway. OR 3-4291.

TO GET IN OUR NEW FALL catalogue, list your business now with Realtor Partridge & Associates 1050 W. Huron. FE 4-3581.

Sale Land Contracts 52

LAND CONTRACT, BALANCE $3000 Payments $30. Interest 6 per cent. Liberal discount. Call Edward Handziak, EM 3-4679.

Money to Loan 53

(State Licensed Lenders)

WHEN YOU NEED
$25 - $100
You can get it quickly on your signature, car or furniture. No endorsers, payments to suit your budget. We will be glad to help you with your money problems.

STATE

FINANCE CO.
FE 4-1574
702 Pontiac State Bank Bldg.

TEAGUE FINANCE CO.
202 N. MAIN
ROCHESTER, MICH.
LOANS $25 TO $500
AUTOS
LIVESTOCK
HOUSEHOLD GOODS
Ph. Rochester, OL 6-6711 OL 1-9791

LOANS

$50 TO $500—$25 TO $500
COMMUNITY LOAN CO.
30 E. LAWRENCE FE 8-0421
FRIENDLY SERVICE

QUICK $25-$500 LOANS
SEABOARD FINANCE
CO. 1185 N. PERRY ST.
EASY PARKING FE 8-9661

GET CASH QUICKLY
Up to $500
Oakland
Loan Company
FE 2-9206
202 PONTIAC STATE BANK BLDG.

LAID-OFF WORKERS

We make cash loans to laid-off workers. No principal payment until you are back to work for 30 days.

Our Requirements Are:

1. That you own furniture or a a car
2. That you are a permanent resident.
3. That you had a good work and a good paying record before becoming unemployed

If you owe bills and are being pressed for payment come to see us at once and be relieved of worry. We have confidence in you and in your community.

Loans to $500
Made Quickly

You will always receive pleasant courteous considerate and friendly treatment at any one of our offices. (See phone directory for addresses).

BUCKNER
Finance Co.
PONTIAC
DRAYTON PLAINS
WALLED LAKE

Quick Cash

$25 TO $500

On your own signature, auto, or other security. Up to 24 months to repay. Our service is quick, friendly and helpful. Phone FE 8-8121 or visit us at our office.

Home & Auto
LOAN CO.
7 N. Perry St. (Corner Pike)

Money to Loan 53

(State Licensed Lenders)

LOANS $25 TO $500
BAXTER & LIVINGSTONE
64 W. Lawrence St FE 4-1598

NEED $25 TO $500?
SEE
SEABOARD
PHONE
FE 8-9661
Seaboard Finance Co.
"Parking No Problem"
1185 NORTH PERRY STREET

ONLY AT HFC

Money Service backed by
80 YEARS
EXPERIENCE

For fast, friendly service from specially trained courteous people, come to America's oldest and largest consumer finance company. At HFC you can borrow up to $500 in privacy with repayment terms you choose. Phone or stop in today.

Household Finance
Corporation
3½ S. Saginaw St. 2nd flr. Kay Bldg
FE 4-0535

Mortgage Loans 54

A Mortgage Problem?
We make mortgage loans to meet your requirements. Any property, any amount. Prompt service. Also buy land contracts and real estate.
We Buy Equities
CHEFF MTGE. & RLTY CO.
10 W. HURON ST. PONTIAC
FE 8-8589 Eves. EM 3-0948

Swaps 55

2 BEDRM. HOME UNFINISHED, garage in basement. Cash or or trade for late model pick up, housetrailer, or ? as down payment. 2 blcks. from lake. MA 5-9700.

CASH FOR USED TV'S. WORKing or not. FE 2-0367.

CLEAN 1951 DODGE, 4 DR., FOR good 14 ft. runabout boat OA 8-2725.

Closing Out At Cost

All lawn mowers, elec. fans, trellises, fishing tackle, outdoor grills, ice chests, picnic baskets. We take trade ins.
BARNES HARDWARE
across from new city post office
742 W. Huron

ENGLISH SETTER, 2 YEAR OLD, reg. swap for boat, motor or whst have you. Or $65 cash. EM 3-2241.

FOR SALE: ALL ALUM. CAMPing trailer or will swap for pickup or panel. OR 3-8598.

GIBSON GUITAR AND AUTO. Remington shotgun for freezer or welding equipment. FE 2-0573.

HAVE STOCK IN A MICH CORporation. Will Swap for Income property. Write to Box Holder — Box 269 Walled Lake, Mich.

HORSE DRAWN CUTTER, EXcellent condition; red velvet cushions; two doors; 4 springs. Value $100 for saddle and rotary lawn mower. FE 4-8035.

HOUSE IN KEEGO HARBOR. MY equity for $1,000 housetrailer or ? ELgin 6-2127.

HOUSE FREE & CLEAR, $3800. Will take housetrailer 30 ft. as down payment. FE 5-5833, 826 Blaine.

HOUSETRAILER, 28 FT. ROYAL. Fully equipped. Sell or trade for your equity or land contract. SCHICK'S. MY 3-3711.

LARGE 5 ROOM BRICK RANCH home. Attached 2-car garage, full basement, many extras. Near Maceday Lake. Trade $10,500 equity for smaller house. Contract or ?? OR 3-1707.

SWAP ELEC. DRYER FOR SMALL organ. MA 4-3440.

TRADE EQUITY IN A 2 BEDroom lake-privileged home for 16-ft. boat & 30 h.p. motor in good cond. Ph. NAtional 7-3166.

WANTED: 2 GAS CIRCULATING space heaters. One 30,000 BTU and one 60,000 BTU. 452 S. Pontiac Trail, Walled Lake. MA 4-2228

WATER SOFTENERS TO RENT or sell. $3.50 month. OR 3-2360.

For Sale Clothing 56

ALPACA LINED GRAY STORM coat, size 12, $14. FE 4-7624.

CLEARANCE SALE. DRESSES & Blouses 3 for 50 cents. Other clothing cheap. 389 Orchard Lake.

MATERNITY CLOTHES. 1 WHITE uniform. (Size 14) FE 5-3625.

WEDDING DRESS & VEIL. MY 2-4792.

Sale Household Goods 57

2 GRAY UPHOLSTERED CHAIRS. One newly upholstered in nylon fabric. Will sell both chairs for $60. Phone OR 3-7753.

3 PIECE BEDROOM SUITE. FE 2-6835.

6 PCS. BEDRM. SET $75, CEDAR chest $20, Occasional chair $5, couch and chair $20, chest drawers, maple $5, 1 step table $5, 2 end tables and coffee table $5, occasional table $3, washing machine $10. FE 8-9931, 926 Myrtle.

6 PIECE SILVER GRAY BEDRM. outfit. Double dresser, bookcase bed, large chest, 2 vanity lamps. All for $89.50. Pay only $2 weekly. Pearson Furniture, 42 Orchard Lk. Ave.

7 PIECE LIVING ROOM SUITE, brand new davenport and chair, 2 modern step tables, matching coffee table 2 decorator lamps. All for $99. Pay only $2 weekly.

For Sale Miscellaneous 60

DISHWASHER, FRIGIDAIRE. NEW $235. G. A. Thompson, 80 S. Perry St.

EMPIRE
Special
1x4—6-8-10-12
2x4—6-8-10-12
$99.50 per M
CASH & CARRY
Truck load lots delivered free
Empire Supplies Co.
2600 Union Lk. Rd. EM 3-4148

FLOOR FURNACE, 220 GAL. OIL tank with gauges & thermostat. $40. In working order. FE 5-4000.

FURNACES
80,000 BTU gas $199.50.
64,000 BTU oil, $299.50
Duct-work, free estimates. Licensed dealer. OR 3-5634.

GUN TYPE OIL BURNER & CONtrols, 2 oil tanks, 400 & 200 gal. size. Like new, very reasonable. OL 2-3156.

GAS CONVERSION UNIT. FE 2-5680.

Garage Doors
STEEL OVERHEAD
Factory seconds and all standard sizes $35 and up.
Wood & steel foldaway closet doors
Disappearing stairways
Steel outside window shutters
Electric garage door operators
Garage front remodeling
Stop in or call for free estimates.
Open 'til 5 p.m., noon on Sat.
BERRY DOOR SALES
371 S. Paddock FE 2-0203

HOT WATER HEATERS, 30 GAL. Gas, new. Consumer Power approved $88.50 value $49.50 and $59.50. These are slightly marred. Also Electric, Oil & Bottled Gas Heaters at terrific values. Michigan Fluorescent, 393 Orchard Lk. Ave. — 16.

IRON FIREMAN STOKER & COAL furnace. FE 4-8476.

LAKE PUMPS FOR SPRINKLING. From $67.50. G. A. Thompson, 80 S. Perry St.

LADIES' GOLF SET, MATCHED, new, cost $75; sell $35. FE 5-6819.

LARGE CENTRIFUGAL PUMP & garden tractor with attachments. FE 4-9118.

MEDICINE CABINETS WITH TWO separate chrome fluorescent lights $29.95 value $19.45. Lavatories Complete $14.95. Factory irregulars. Michigan Fluorescent, 393 Orchard Lk. Ave. — 36.

NEW GALVANIZED PIPE
¾-in. 21-ft lengths ..... 12c ft.
1-in. 21-ft lengths ..... 17c ft.
SAVE PLUMBING SUPPLY
173 S. Saginaw FE 5-2100

NEW FORD DIESEL ENGINES as low as $1,300 for trucks, saw mills, etc.
Ford industrial gasoline engines for irrigation & other agricultural uses. Will make installation.
W. F. MILLER CO.
1583 E. Woodward Ave.
B'ham, Michigan MI 4-6053

ONLY $8.26 QUARTERLY
Can buy $10,000, $20,000 public liability with $5,000 property damage car insurance. MA 4-3959.

OIL CONVERSION UNIT COMplete. FE 4-8392.

OVERHEAD SECTIONAL GARAGE doors, wood, 7½x8. Like new. Also antique parlor organ. FE 5-3458.

PUMPS FOR SPRINKLING SYStems. 1 h.p. 65 gal. per min. at 20 lbs. Only $103. G. A. Thompson, 80 S. Perry.

PLYWOOD
CASH & CARRY

¼ in. plyscord	$5.40
¾ in. fir	$8.30
¾ in. birch	16.00
¼ in. fir	$3.60

CALL US ON OTHER PLYWOODS
PONTIAC PLYWOOD CO.
1488 Baldwin Ave. FE 2-3543

PAINT SALE
Special Berry Bros. house paint, $4.29 gal. reg. price $6.95.
OAKLAND FUEL & PAINT
435 Orchard Lake Ave. FE 5-6150

RANGE HOODS, COPPER TONE, $29.95. G. A. Thompson, 80 S. Perry.

ROMEX, 14-2, 2½ CENTS FOOT IN coils. Cutter 12 cents. ½-inch copper pipe, 17 cents. Soil pipe, $3.35. Paint with Koton in any weather. Warwicks, 2678 Orchard Lake Rd.

REBUILT BATTERIES, $5.95. 192 S. Saginaw.

REDUCED PRICES
We have a few power mowers and riding mowers left at special prices. Also some tillers and tractors reduced. Credit terms. EVANS EQUIP. 6507 DIXIE HWY. MA 5-7878 or OR 3-7824

SEPTIC TANK CLEANER 25 LBS. $7.95. G. A. Thompson, 80 S. Perry

STEEL CORRUGATED DRIVE-WAY CULVERT
$2.45
per lineal ft.
CHURCH'S INC.
FE 2-0233

SAVE UP TO 50%
On house paint. Interior and exterior, $1.95 gal., $2.95 gal. and $3.95 gal. Guaranteed satisfaction.
KING BROS.
Pontiac Rd. at Opdyke
FE 4-0734 or FE 4-1112

SEPTEMBER SPECIALS
Mahogany Plywood
"V" grooved 4x8x¼" ..... $4.99 ea.
Fir Plyscore

4x8x¾"	$3.87 ea.
4x8x⅝"	$5.37 ea.
4x8x¼" Int. Fir	$3.86 ea.
4x8x¾" Birch plywood good two sides	$15.95 ea.

Knotty White Pine Paneling
No. 2 and BTR. Random widths and lengths ..... $140 M
1x12 W. pine shelving 12c lin. ft.
1x2 W. pine stripping 2c lin. ft.
1x3 W. pine stripping 3c lin. ft.
2x4x7 Kl. W. Fir ..... 56c ea.
Clear W. pine basebrd 6c lin. ft.
Clear W. pine base shoe 2½ lin. ft.
Clear W. pine casing, 6c lin. ft.
215 lbs. 3 in 1 white asphalt shingles at yard, per sq. $6.95
15 lbs. felt 432 ft. $2.45
Package Deal
1 door 2/6x6/8x1¾ mahog.
1 set 2/x6/8 JBS and stops
2 sides 2/6x6/8 door trim
1 passage set, 1 set 3½"x3½" butts
All A-1 material—all for only $15.45
MANY OTHER BARGAINS
NO CHARGE FOR DELIVERY
SUBJECT TO PRIOR SALE
Haggerty LUMBER CO.
1947 Haggerty Hwy., Walled Lake
Between W. Maple and Pontiac Trail
Phone MArket 4-1084

SPECIALS
Gas water heater, 30 gal.... $49.95
Elec. water heater, 52 gal... $69.95
New Morrison space heaters, 7800 BTU 175.00
Panalyte, sq. ft. ..... $ .45
New No. 3 oak flooring, per M $75.00
New 3 ft. outside flush doors $12.95
4" soil pipe, a lg. ..... $ 3.70
3" soil pipe a lg. ..... $ 3.38
WOLVERINE LUMBER
320 S. Paddock FE 2-9784

TWO 2-8 INSIDE DOORS. ONE 2-8 flush door with casing. Late style 5' bathtub with fixtures. One 2-6 comb. wooden storm door. 1 double hung window and casing new. Circulating oil heater 5 room or 6 room. New medicine cabinets. Paper board complete with straight edge and cutter. Call MA 4-2391 or can be seen at 2352 S. Commerce.

TIMKEN SILENT OIL CONVERsion unit with hot air furnace. 220 gal. oil tank. Thermostat & humidifier. $100 complete. See it in operation. Call FE 2-2812.

TALBOTT LUMBER
Cement, mortar, ready mix cement & ready mix mortar. 1025 Oakland Ave. FE 4-4595.

THE SALVATION ARMY
RED SHIELD STORE
Everything to meet your needs. Clothing, Furniture, Appliances.
118 WEST LAWRENCE

TOILETS $42.50 VALUE $24.50. Lavatories $29.50 value $14.95. Stall Showers complete with faucets, $68.00 value, $34.50. Michigan Fluorescent, 393 Orchard Lake Ave. — 4.

UNDERWOOD TYPEWRITER, $35. Vacuum cleaner, portable $10. Both excellent. Phone FE 8-4642.

For Sale Miscellaneous 60

Wood Closet Doors
Closing out. Birch, mahogany & louvered byfold type doors. At our cost.
BERRY DOOR SALES
371 S. Paddock FE 2-0203

WARM AIR FURNACE WITH GAS conversion. OR 3-2545.

WATER SOFTENER FAMOUS name brand. Full and completely automatic, can be set for automatic operation for 3 months in advance. 10 year guarantee. Regular $389.90 for $279. Michigan Fluorescent, 393 Orchard Lake Ave.

WOOD AND ALUMINUM COMBInation doors and windows. FE 4-2521
BENSON LUMBER CO.

Machinery 60A

FERGUSON TRACTOR WITH black Hawk trencher and Wagner loader. $1,800. ELgin 6-2127.

Do It Yourself 61

FOR RENT
Wall paper steamer, floor sanders, polishers, hand sanders, furnace vacuum cleaners. Oakland Fuel & Paint, 436 Orchard Lake Ave. FE 5-6159.

PFAFF SEWING MACHINES. Dry goods, drapery material. Paint, formica, plumbing and electrical supplies. Open 7 days week. Days 8:30 to 6:00; Sundays 10 to 4:00. Montcalm Builders Supply, 156 W. Montcalm. FE 5-4712.

Cameras, Equipment 61A

4X5 SPEEDGRAPHIC WITH CASE & accessories plus Stubonar 6 Stobe light. OR 3-3261.

WE BUY, SELL & TRADE CAMeras, projectors, tape recorders. Eppert's Camera Shop, 57 W. Huron St. FE 5-6615.

Sale Musical Goods 62

3 GUITAR, 1 MARTIN, VERY reas. FE 4-7316.

7 SWITCH, 120 BASS NOBLE ACcordion. New, full guarantee. Will sell cheap. 23 East St., Oxford. OA 8-3036.

CONNSTELLATION CORNET. NEW CONDITION. FE 4-6819.

ELECTRO-VOICE, 12 IN. COAxial speaker with inclosure. $50 Pentron tape recorder, 2 speed microphone & auxiliary speaker, $100. FE 8-9762.

FOUR H FAIR DEMO'S OF THE FAMOUS CONN ORGANS SPECIALLY PRICED
MORRIS MUSIC
34 S. Telegraph FE 2-0567
Across from Tel-Huron

GRINNELL TROMBONE EXCELlent condition. FE 2-0367.

SMALL MAHOGANY GRAND Piano, $395. Gallagher's, 18 E. Huron St. FE 4-0566.

SMALL MAHOGANY GRAND Piano, $350. Terms. Gallagher's, 18 E. Huron St. FE 4-0566.

SET OF DRUMS. COMPLETE. Excellent cond. Must sell. MI 4-6213.

SMALL SPINET PIANO, LIMED oak, $863. Now $595. Gallagher's, 18 E. Huron St. FE 4-0566.

SMALL ELECTRIC GRAND PLAYer piano. A real buy. Gallagher's 18 E. Huron St. FE 4-0566.

PROFESSOR WM. LEGGETT old violin collection, 32 to choose from. Priced to sell. Dixie Fiesal, 5233 Dixie Hwy., Drayton Plains.

PIANO TUNING & REPAIRING
MORRIS MUSIC
34 S. Telegraph FE 2-0567

REGENT CORNET, $20. KING cornet, $75. FE 2-6356.

USED 120 BASS ACCORDION, $89 Gallagher's, 18 E. Huron St. FE 4-0566.

Sale Store Equipment 64

HALLMARK CARD & PAPER racks, 18 ft. wall display. All new. FE 2-3251 or FE 2-3220.

Sale Sporting Goods 65

AQUA LUNGS NEW & USED, COMPRESSED AIR
Pine Lk. Inn 3599 Orchard Lk. Rd.
FE 5-5375

BINOCULAR, NEW COMPLETE with case and strap, sell $20. FE 8-6819.

GUN SALE
Winchester, model 12, 12 or 16 ga. Regular $104.95 now $79.95. Ithica Model 37, 12 gas only, regular $94.95 now $78.95. Remington model 58, 12 ga. only, regular $136.45 now $107.95.
Many other models to choose from at big savings.
ANDERSON HARDWARE
2812 S. Telegraph Rd.
(Across from Miracle Mile)
Open Sunday FE 5-9962

GUNS, MODERN AND ANTIQUE. Buy, sell and trade. Burt Shell, 375 S. Telegraph, FE 2-4708.

GUNS — BUY, SELL, TRADE, Manley Leach, 10 Bagley.

NEW GOLF SET, MATCHED AND reg. cost, $75; sell $35. FE 8-6819.

RELOADING COMPONENTS
USED GUNS
SLAYBAUGH'S
630 Oakland FE 8-0453

WINCHESTER MODEL 94, 30-30 OR 32 Spl $62.88.
Winchester Model 12, Reg. $104.95, now $79.95.
Winchester Model 50, Featherweight Reg. $144.95, now $114.50.
Shotgun shells—max. load—12-16-20, $2.66 box.
7 x 35 Binoculars, reg. $50, now $24.50.
PHILIPS SPORTING GOODS
79 N. Saginaw FE 5-1401

Bait, Minnows, Etc. 65B

NITE CRAWLERS, 2 DZ. FOR 49c
RED WORMS 100 for 78c
BIG WORMS 50 for 49c
389 ORCHARD LAKE AVENUE
Open 24 Hrs., 7 Days. CRICKETS

Sand, Gravel & Dirt 66

1-A BLACK DIRT, BULLDOZING sand, gravel and fill. G. R. Stuart, FE 4-6584.

1 DAY SERVICE. BLACK DIRT, sand, gravel and rock, FE 5-7645.

1 OR MORE LOADS OF BLACK dirt, top or fill. Loaded and delivered. Wholesale and retail. Field office. FE 5-5643 or FE 8-6642.

1 OR MORE LOADS OF BLACK dirt & peat. Top soil, fill, clay or sand. ORlando 3-7549.

1 OR MORE YARDS OF PEAT humus, loaded 7 days a week. 689 Lochaved Rd. FE 6-1413.

5 YARDS OF BLACK DIRT. $9. Sand and gravel. EM 3-0681.

A-1 TOP SOIL, CRUSHED STONE, sand, gravel, peat, fill. Earl Howard, EM 3-0531.

A-1 TOP SOIL, BLACK DIRT, Sand & gravel, FE 4-3058.

A-1 TOP SOIL, SAND, GRAVEL, fill & black dirt. Bulldozing, excavating basements. OR 3-6932.

AMERICAN
STONE PRODUCTS
10 A septic field stone $1.75 per yd. 60-40 $1.35 per yd. Oversized stone $1.25 per yd. Fill dirt — fill sand, etc. Prices at pit 6335 Sashabaw Rd., Clarkston MAPLE 5-2161

A-1 TOP SOIL, CRUSHED STONE, Sand, Gravel, Fill. Lyle Conklin, FE 8-1112 or FE 2-8572.

BLACK & FILL DIRT, BEACH sand. Road gravel. Vicinity Union Lake. EM 3-2403.

GOOD ROAD GRAVEL, 5 YDS., $7.00. Delivered. FE 4-8588.

GOOD FARM TOP SOIL AND black dirt, 5½ yds., $9. delivered. FE 4-8588.

LAST DAYS TO OBTAIN TOP soil & fill from Old State Farm Property, Elizabeth Lake & Telegraph Rds. All-priced dirt available. FE 8-1233 or FE 8-6711.

PROMPT DELIVERY. 2½ YARDS black dirt or peat. OR 3-9644.

PONTIAC LAKE BUILDERS SUPply. Sand, gravel & dirt. Cement, mortar & trucking. OR 2-1534.

YARD & DRIVEWAY GRADING, top soil, gravel, fill, etc. FE 5-3552.

Plants, Trees, Shrubs 68

NURSERY GROWN SPRUCE OR Pine, 1 to 4 ft., 10 or more $1.50 each. Less than 10 $3 each. You dig. We specialize in sales to estates & country home for screens & borders around property. Cedar Lane Evergreen Farm 6970 Dixie Hwy. US. 10, Clarkston. MA 5-1922.

OAKLAND TREE SERVICE. TRIMming & removal. Free estimate. FE 8-2276. FE 2-2571.

TREES—SPRUCE, PINE, JUNIPers, fir, arborvitae, yews. Dig your own. Bring tools and burlap. 2922 Sleeth Rd., 3 miles west of Commerce Village. 1½ miles east of intersection of Duck Lake road and Wixom road. Open daily 8 to 6. MUtual 4-9038.

For Sale Pets 69

2 YEAR OLD DALMATIAN, FEmale. Spayed. Eligible for registration. Best offer takes. MArket 4-3367.

AKC REG. GERMAN SHEPHERD puppies. FE 8-1370 or FE 4-3369.

AKC COLLIE PUPPIES, $25. OR 3-1821 or OR 3-2761.

AKC COLLIE PUPS, 6 WEEKS old. Sable & white, well marked. Beautiful mother & father. Good blood lines & background. 4291 Marcus St., off Andersonville, Waterford.

BOSTON TERRIER STUD, 11½ lbs. Championship stock. Curtiss. OR 3-9296.

BRITTANY SPANIELS, AKC REGistered, 5905 Waldon Rd., left off Sashabaw Rd.

BLACK & TAN COLLIE PUPPIES for sale. OL 1-1359, 1356 E. Auburn Rd.

BEAUTIFUL BLACK MINIATURE french poodle for stud service. Full pedigree. Call FE 4-8250 after 6 p.m.

BEAGLES, AKC REG., 1 YR. UP, all trained. FE 4-1194, 3036 E. Walton.

CRANE'S BIRD HATCHERY
2489 Auburn FE 4-6810

COCKER PUPPIES, 7 WKS. OLD. $2. Part beagle pup, $5. 267 N. Hospital Rd.

COON HOUND PUPS, $10-$15. 11 month English Setter, male, $35. Half Setter-half Springer, male, $35. Call FE 2-0329.

ENGLISH POINTER PUPPIES. FE 2-2935.

KITTENS FREE TO GOOD HOME. OR 3-6615.

FOR SALE GOOD COON DOG. 7093 Elizabeth Lake Road.

GERMAN SHORT HAIRED POINTer, male, 1 yr old, AKC reg. $50. MY 3-4191.

GERMAN SHEPHERD & COLLIE mixed puppies. OR 3-5987.

MALE & FEMALE REG. AKC Chihuahuas, $75 ea. or $135 for both. FE 2-2553.

PARAKEETS, SUPPLIES
183 Sanderson FE 2-7727

PIGEONS, FAN TAILS AND OTHERS, 879 W. AUBURN RD. PHONE OLIVE 1-0310.

PARAKEETS, GUAR. TO TALK. Cages. 591 4th St. FE 2-4025

POODLE, TOY, SILVER, MALE, 4 mo. AKC. reg. Reas. OL 1-6747.

PARAKEETS, CANARIES, CAGES. Food. Since 1927. 584 Oakland Ave.

PUREBRED BLOND & RED cocker puppies, 9 wks. to 4 mos. FE 5-9196.

REGISTERED ENGLISH POINTer puppies, 2½ months. 51 Kimball St. FE 8-1897.

REG. FEMALE ENGLISH POINTer. Also pups ready for fall training. MAple 5-6456.

SPRINGER SPANIELS, AKC, 2½ mos. old. FE 2-2903.

THOROUGHBRED WIRE HAIRED fox terrier. Very reas. FE 8-6509.

TOY POODLES, OR 3-4792.

WHITE MICE, BIRDS, ALL PET Shop, 55 Williams, FE 4-6433.

Dogs Trained, Boarded 70

DOGS, CATS BOARDED — FE 2-4706. Burr-Shell, 375 S. Telegraph.

POODLE, TRIMMING AND boarding, standard and miniature stud serv. Pompanette K's OL 1-6245.

Hay, Grain & Feed 71

1ST & 2N HAY, $15 & UP. Straw & twine. Phone MA 5-0666

ALL TYPES OF HAY, STRAW, corn. Also mulch hay. Will Deliver. OA 8-2179

BALED HAY, NEW CROP. BROME grass & alfalfa mixed. MA 4-3245.

GENESEE WHEAT, $1.80 BU. OL 1-8448, 638 E. Avon, Rochester.

For Sale Livestock 72

DETROIT YMCA CAMP HORSES. Including a 7 yr. old Appaloosa mare. All western broke. Safe and gentle for children. Price from $85 to $185 each. 3445 N. Milford Rd. 2 miles North of M-59. Call MU 4-3841.

RABBITS, ALL SIZES. $1.25 UP. FE 5-1077.

TWO REGISTERED HAMPSHIRE ewe lambs. OL 1-1105.

WTD.: HORSE TO BOARD. NEW stables. Located on M15 near Goodrich. Call Goodrich 4J.

Sale Farm Produce 75

APPLES, PEACHES, PLUMS ARE ripe at Suttons Orchard, 324 N. Lake Angelus Rd., open 9 a.m. to 7 p.m.

APPLES AND TREE - RIPENED peaches at Homestead Orchards, corner of Walnut Lk. Rd. and 5460 Orchard Lake Rd.

CANNING PEACHES HALE HAvens & Fair Haven. Pick your own, Jacobsen's Orion Garden Center, 545 S. Broadway, Lake Orion, MY 2-2681.

GLACKMORE FARMS, 2150 E. Silverbell Rd., apples, pears and peaches. OL 1-6489.

HALE HAVEN PEACHES, READY Labor Day. Pick your own, Bartlett pears, $1.50 bu. Colonial Orchards, 5370 Fish Lk. Rd., 1 mile W., ¼ mile N. of Clyde.

HALE HAVEN PEACHES. $2.25 a basket, 5959 Cooley Lake Rd. FE 2-0423.

POTATOES FOR SALE, 1419 SASHabaw Rd. Lee Bryant.

Peaches
Hale Havens. Ready at the Orchard Friday. Excellent canning and freezing peaches. Will be available continuously thereafter. Oak Hill Orchards, 4970 Pelton Rd. OR 3-5927.

Peaches
$2.50 per bushel. Already picked. Golden Jubilee and Hale Haven. Bill's Orchard, 10436 Hartland Rd. 3 Miles South of Fenton.

PEACHES, $3 BUSHEL, OR 3-1974

PEARS
5591 Coomer Road. FE 2-8632.

TREE RIPENED HALE HAVEN peaches. Best for canning & freezing. $1.75 & $2.75 bu. Farm Market. Walton, near Opdyke.

POTATOES FIELD RUN. $1 bushel. Bring containers. VanZandt Farms, 6351 Williams Lake Rd.

SELL PEARS BY BUSHEL OR BY pecks. Reasonable price. Call FE 8-9729.

SWEET CORN 15c DOZEN. OA 8-2618.

SWEET CORN, ZONER'S, 2385 Commerce Rd. EM 3-8646.

STARK & BURBANK EARLY Elberta peaches, yellow freestone. Exc. canning. 2725 S. Blvd. East bet. Adams & Crooks.

TOMATOES, $1.50 & $2.50 BUSHEL. Bring basket. M. R. Matthews, 7851 Commerce Rd.

WEALTHY APPLES. MUTO'S ORchard, 4391 Baldwin Rd.

WEALTHY APPLES AND POTAtoes. Rossman-Smith Orchard, 3356 Bald Mt. Rd. FE 4-0090.

Sale Farm Equipment 76

1 BLOWER & CORN CHOPPER for sale, nearly new. FI 9-1969.

4 HP GARDEN TRACTOR, USED, with plow, disc, cultivator and snow blade. Fine cond. $200. 21" & 24" Fairbanks, used riding, rotary mowers. Wheel horse riding tractor with mower.
EVANS EQUIP. 6507 DIXIE Hwy
MA 5-7878 or OR 3-7924.

FARM MACHINERY — NEW AND used. Proux Oliver Sales on M24, just north of Oxford.

HAY TOOLS — NEW, USED AND rebuilt. Davis Machinery Co. Ph. NA 7-3292 John Deere, New Idea at Ortonville.

McCULLOCH CHAIN SAWS
Rentals Parts & Repairs
1890 Crooks Rd. MI 6-0446

McCulloch Chain Saw Headquarters
COME IN AND HAVE A CUP OF COFFEE AND LOOK THE NEW '59 MODELS OVER. WE HAVE A COMPLETE LINE OF CHAIN SAWS ON DISPLAY. WE TAKE TRADE-INS. CREDIT TERMS.
PONTIAC RD. AT OPDYKE
KING BROS.
FE 4-0734 or FE 4-1112

POWER LAWN MOWERS — Rotary & walking. Garden tractors, walking & riding. Roto-tillers. We believe we have the largest stock of lawn & garden equipment in the State. We service what we sell.
Lee's Sales & Service
921 Mt. Clemens St. FE 3-9830

DON'T PASS UP MONEY! Sell unneeded belongings for cash through Classified Ads! FE 2-8181.

Sale Farm Equipment 76

OLIVER O.C. — 3 WITH FRONT end loader $1,195. New paint. 2535 Fremont.

CLEARANCE SALE
Lawnmowers
Save $$$
Up to 50 per cent off
E-Z CREDIT TERMS
HOUGHTEN & SON
J. I. CASE & FERGUSON DEALER
ROCHESTER OL 1-9761

SPECIAL
John Deere tractor, Model L, with 12-in. plow, 1 row cultivator and single disk. In A-1 cond. Priced to sell $495
CREDIT TERMS
YOUR I. H. DEALER
KING BROS.
PONTIAC RD. AT OPDYKE
FE 4-0734 or FE 4-1112

WANTED TO BUY 12 x 30 SMITH silo in good condition. Alden Mills, Ortonville. NA 7-2403.

Auction Sales 77

SMART'S AUCTION SALES. Every Wednesday, 7 p.m. ¼ mile west of North Hill Shopping Center, Rochester.

For Sale Housetrailers 78

AIRSTREAM LIGHTWEIGHT travel trailer since 1932. Guaranteed for life. See them and get a demonstration at Warner Trailer Sales, 3098 W. Huron. (Plan to join one of Wally Bryan's exciting caravans.)

22 FT. ALUMINUM, LIKE NEW. $850. FE 5-9580.

'56 STEWART HOUSETRAILER — 35 foot. Excelent condition, $600 down. Take over payments of $1,850. FE 8-1101 or FE 8-9968.

22 FT. MAINLINE, FULLY equipped. Exc. cond. $625. EM 3-3198.

35 FT. HOUSETRAILER. CARPETing, new slip covers & drapes. Immaculate $1,500. MY 2-0172 or MY 3-4901.

45x10 WITH 40 FT. ALUM. AWNing, like new. Reas. FE 5-6519.

'55 SPARTAN
ROYAL MANSION
37 FT. — 2 BEDROOM
EXCELLENT CONDITION
Ask for Keith Bridge—FE 3-7117 or call OR 3-3288.

1958 2 BEDROOM, WILL ACCEPT any reasonable offer. FE 8-9887.

1958, 21 FT. HOLIDAY RAMBLER, 2490 Edgevale, Drayton Plains.

GOING CAMPING OR WANT A HOME?
See us for the finest in camp trailers New 13-ft. Tour-A-Home, $840. Also 17 & 18½-ft. Apahce trailer tent $495. 42-ft. Great Lakes, 2 bedrm., $2,350. 41-ft. RoyCraft, 2 bedrm., $2,350. 36-ft. Kropf, $1,695. 34-ft. Liberty, 2 bedrms., $1,250. 27-ft. Buddy, $1,050. New Moon, 19 ft., $350. These are just a few of the many good buys. Stop and see us at Holly Marine Coach Sales, 16210 Holly Rd., Holly. MElrose 4-6771.

EXCEPTIONALLY CLEAN HOUSEtrailer for rent. Will take to trailer court of your choice. EM 3-2245.

1955 29 FT. WESTWOOD TRAILER. Excel. cond. 1730 Wardlow Rd. Near Highland. MUtual 4-0976.

Oxford Trailer Sales
New Stewarts
Generals-Hollys
Great Lakes-Zimmers
8 to 10 foot wides, all lengths. Good used trailers available on rental plans. Trailer parts, bottle gas and accessories. 1 mile South of Lake Orion on M-24. MY 2-0721.

TRAILER EXCHANGE
Anderson - Regal
New 8-10 Wides
USED TRAILERS ON RENTAL PAYMENT PLAN
Bottle Gas
Parts and Supplies
60 S. Telegraph FE 2-3200
Open 9 to 6: Closed Sundays

MODERN, 21 FT. TRAILER. SET up in Florida. MY 3-1521 or MY 3-1470.

Pontiac Chief Detroiter Bargains — Bargains
15 to 60 ft. 8 & 10 wide
Highest trade-in allowance ever. Get your deal before you buy. Remember, you will save hundreds of dollars at
Bob Hutchinson Mobile Home Sales Inc.
4301 Dixie Highway
4 Miles North of Pontiac
OR 3-1202
Open 7 days, a week

WTD.: CASH FOR USED HOUSEtrailer. Any size or make. Fast service. Call JEfferson 6-2524 Detroit Mobile Homes. 2403 E. Eight Mile Rd. Warren, Mich.

SHORT OF MONEY?
Let us sell your trailer from our large lot. We will pick up your trailer. Advertise, demonstrate, sell and arrange for financing, so you receive cash immediately for only 10 per cent. We have buyers waiting so hurry and phone or come out. Holly Marine Coach Sales, 16210 Holly Rd. MElrose 4-6771. Holly.

VACATION TRAILERS FOR SALE or rent. 5685 Williams Lake Rd. OR 3-2638.

Rent Trailer Space 79

AUBURN HGTS. MOBILE VILlage. The finest. ½ mile SE Pontiac.
170 N. Opdyke FE 5-6519

INSIDE CITY LIMITS, 2 BLOCKS to bus line. Pontiac Trailer Coach Park. FE 5-9902

OXFORD MOBILE MANOR FOR those who want the best. 40 x 60 foot lot. 16 x 40 cement patio. Sidewalk. Room for garden on each spot. 36 ft. streets. Storm shelter. 2 mi. east of Oxford on Lakeville Rd. Ph. OA 8-3022.

MOBILHOME ESTATES. MODERN Lake front and playground. EM 3-2661.

PARK AT PARKHURST
Where living is a vacation—72 lovely acres includes a private lake with good swimming. Good schools. Club house and tornado shelter. Only 15 minutes to Pontiac. Also trailer sales. Base rate $20. Phone MYrtle 2-4611

Auto Accessories 80

'51 MERCURY PARTS
FE 4-9765

'53 OLDSMOBILE 98 CONVERT TO sell as parts. FE 2-0938.

LINCOLN AND CADILLAC HYdramatic transmission, reasonable — OR 3-6910.

WILL SELL PARTS OF '46 CADillac and sell body as junk. Parts are partly new. Call FE 8-9729

For Sale Tires 80A

A-1 USED TIRES. $3.50 UP. WE buy-Sell. Also whitewalls.
STATE TIRE SALES
503 S. Saginaw St. FE 4-0687

STANDARD BRAND NEW TIRES traded in on General Safety Tires. Up to 50 per cent off. Black or whitewalls.
ED WILLIAMS
451 S. Saginaw at Raeburn

Auto Service 81

BRAKES RELINED, $12.95 MOST Chev., Ford and Plymouths. Goodyear Service Store. Contact Tom Wood, service mgr. FE 5-6123.

CRANKSHAFT GRINDING IN THE car. Cylinders rebored. Zuck Machine Shop, 23 Hood. Phone FE 2-2563.

Sale Motor Scooters 82

'56 EAGLE CUSHMAN. GOOD condition. $200. 8660 Highland (M59) OR 3-9228.

CUSHMAN SCOOTERS
ANDERSON SALES & SERVICE
12 S. PADDOCK (at Pike) FE 4-4246

EAGLE, LIKE NEW. MUST SEE. EM 3-0181

For Sale Motorcycles 83

'37 HARLEY, 61 OVERHEAD, NEW saddle bag and windshield. A-1 cond. $180. 1250 Maurer.

1951 MODEL 125 HARLEY, 1600 actual miles. Like new. Phone ORlando 3-6224, evenings or weekends.

FOR PARTS AND SERVICE ON your Harley Davidson, see Harley Davidson Sales Co., 372 S. Saginaw.

TRIUMPH 650 CC TWIN, PERfect condition. LI 1-1541.

TIZZY by Kate Osann



"You shouldn't feet embarrassed about your mother and father's dancing. All parents are square."

For Sale Bicycles 84

BOY'S 28" J. C. HIGGINS. $15. EM 3-4756.

BOY'S 24" & 26" BIKES, GIRL'S 26" bike, $12 each. FE 5-2240.

Boats & Accessories 85

3 POINT HYDRO AND CHAMPION hot rod engines. Also quantity of Model T parts, Crosley parts, and Ford 60 engine. FE 7-9733.

5 HP. MERCURY. GOOD CONDITION. $60. Ph. OAkland 8-3714.

12 FT. CHEROKEE RUNABOUT, good cond. $150. FE 8-2638.

14' MODERN MARK 55 MERCURY —Trailer and cover. MY 3-1919.

15' ALL MAHOGANY CENTURY. 40 HP Mercury. $750. EM 3-8753.

14 FT. SPORTCRAFT RUNABOUT. New. Special $395 complete. 1958 Mark 55 EL and controls, $550. OTHER USED MOTORS
Mazurek Marine Sales
S. Blvd. & S. Saginaw
FE 4-9588

30 H.P. ELEC. EVINRUDE LARK, like new. $375. FE 2-3994.

1957 30 HP MERCURY MOTOR. Steering and controls, 14' Penn-Yan. Front and center deck. $550. EM 3-3322.

1958 14' HOLIDAY FIBERGLAS boat. Fully equipped with Mark 55E motor and trailer. FE 4-8861.

'58 MERCURY, 14' LONESTAR, fully equipped. Alum. boat, trailer, skiis and cushions. $1,050. 10 per cent down. MA 5-2406.

'58 CENTURY, 19' DEMO, 225 H.P. '57 MACBAY 17', 100 H.P.
'56 WOLVERINE & FEATHERCRAFT, alum., both with EVINRUDE 30 H.P. & Trailers.
UNDERWATER WEED CUTTING
INLAND LAKES SALES
FE 4-7121 3127 W. Huron FE 2-6122

BOAT CLEARANCE
SAVE $$$ NOW
TROJAN CRUISERS & Runabouts. NEW & USED BOAT TRAILERS
SCOTT-ATWATER Mtrs. & Service.
CRUISE-OUT BOAT SALES
1401 Highwood, at Walton Blvd.
FE 8-4402. 9-9. Open up. FE 4-9370

BOAT SALE
20 to 30 per cent off on all boats in stock. Come in now for the best buy of the year. Terms available. Kelly's Hardware, 3994 Auburn at Adams, Auburn Hgts. FE 2-8811.

AERO CRAFT ALUMINUM CAnoe with paddles. FE 8-2954.

AUGUST SALE LAKE-N-SEA Demonstrator. This is a deluxe boat, fully equipped with Mark 75 motor and trailer. SAVE $$$ Demonstrator, 8x16 ft. Reveria raft with Mercury Mark 10, $995. LaCross 14 ft. boat with Mercury Mark 25, $895. Big discount on a large selection of boats and motors. Cliff Dryers Sports Center, 15210 Holly Rd., Holly, MElrose 4-6771.

CLOSE OUT—AT COST. BOATS & motors. MY 3-1521 or MY 3-1470.

MERCURY K-F 9, & ELGIN 7½. OR 3-6256.

SPEEDLINER. GOOD SHAPE. MY 3-2844

SAILBOAT, SNIPE. EXC. COND. $350 EM 3-4931.

SPECIAL
Boat trailer winches — Regular $12.05, now $7.25. Everything for the boat.
OWENS MARINE SUPPLIES
396 Orchard Lk. Ave. FE 2-8020

TONY'S MARINE
Evinrude, 100 per cent guaranteed outboard motor repair. 22 years exp. 3695 Orchard Lk. Rd., Keego Harbor. Open 8 a.m. to 8 p.m. FE 8-0112.

WE ARE DISTRIBUTORS FOR Michigan propellors. Bring your propellor and motor trouble to us. Also good used outboard motors.
Harrington Boat Works
YOUR EVINRUDE DEALER
1899 S. TELEGRAPH RD.
FE 2-8033 Open Sundays

For Sale Airplanes 86

1948 CESSNA, 140, $2,400. ALLEN Airport, 4251 Giddings Rd. FE 8-1321.

Transportation Offered 87

CARS FOR PORTLAND, ORE. Gas allowance to Hartford Conn. FE 2-3215. FE 2-5823 after 6 p.m.

FLY 4 ENGINE AIRLINER TO California, $80; Hawaii, $99.10. Ferry Service Inc., OR 3-1254.

TRUCK GOING NORTH. PART load. Either way. FE 5-6806.

Wanted Used Cars 88

ABOUT $200 MORE IS WHAT I can pay for your car, because of my California market. Will buy any car good enough to make the trip. MI 7-0844.

A-1 PRICES. JUNK CARS AND scrap. Free tow. OR 3-6015.

CASH
FOR LATE MODEL USED CARS
Community Motor Sales
AUBURN AT EAST BLVD.
FE 5-8858

CONTINUED SATISFACTION THAT'S OUR AIM
SELL US YOUR CAR
FOR GREAT PERSONAL GAIN
"THE BRIGHT SPOT"
ORCHARD LAKE AT CASS
FE 8-048? OPEN 'TIL 10

H. J. VAN WELT, 4540 DIXIE Hwy., Drayton Plains, pays the High Cash Dollar for all late models. Ph. OR 3-1355.

AS MUCH AS $50 FOR JUNK AND cheap cars. FE 2-2666 days or Eves.

WE NEED CARS
SAVE TIME—WE'RE PAYING
Top $$$ Dollar
FOR
GOOD USED CARS
At Our New Location
952 W. HURON
GLENN'S
MOTOR SALES
FE 4-7371

REACH CASH CUSTOMERS through Classified Ads. Call FE 2-8181.

Wanted Used Cars 88

BEST PRICE FOR JUNK CARS. FE 4-4878.

CASH FOR CARS
HARDENBURG MOTOR SALES
Cass at Pike FE 5-7398

TOP DOLLAR PAID
AT DIXIE "OK" USED CAR LOT FOR CLEAN SHARP CARS. CALL JOHN L. LIEBRTINE OR JIM HARTLEY. OR 3-6111.

I'LL BUY YOUR CAR
Call Don DeGain
Wilson Pontiac-Cadillac
1350 N. Woodward
B'ham MI 4-1930

JU

He's Still the Same Old Liberace--Candelabra and All

--Today's Television Programs--

Programs furnished by stations listed in this column are subject to change without notice

Channel 2—WJBK-TV Channel 4—WWJ-TV Channel 7—WXYZ-TV Channel 9 CKLW-TV

TONIGHT'S HIGHLIGHTS

6:00 (7) Curtain Time. Comedy.
(9) Popeye.
(4) News: Williams.
(2) Racket Squad.

6:10 (4) Weather: Eliot.

6:15 (4) Box Four.

6:30 (9) Farmer Alfalfa. Cartoons.
(4) Frontier. Strange trial of man who commits murder over pinch of salt. Richard Boone.
(2) News: LeGoff. From State Fair.

6:40 (2) Weather.

6:45 (2) News: Cronkite.

7:00 (7) Sports Parade.
(9) Hawkeye. Lieutenant has fanatical hatred of Indians after they kill his family.
(4) Death Valley. Cavalryman rides to save lives of his garrison.
(2) Hunted. Claire Trevor, "Foggy Night."

7:10 (7) Weather.

7:15 (7) News: Daly.

7:30 (7) Youth Bureau. Boys rob newsboys.
(9) Million $ Movie. Carmen Miranda, "Something for the Boys." ('44.)
(4) (color) Haggis Baggis. Quiz.
(2) Robin Hood. Robin narrowly escapes marriage (rerun).

8:00 (7) 26 Men. "Wayward Gun."
(4) Restless Gun. Vint saves young count from angry southerners.
(2) Burns, Allen.

8:30 (7) Bold Journey. Cowboy actor Roy Rogers hunts kodiak bears in Alaska in "I Follow the Western Star."
(4) Wells Fargo.
(2) Masq'rade Party. Panel quiz.

9:00 (7) Frontier Doctor. Western.
(9) If Had a Million.
(4) Twenty One.
(2) Top Ten Lucy Shows.

9:30 (7) Polka-Go-Round.
(9) O. Henry Play.
(4) Turn of Fate. Jury foreman's family is in danger unless he votes for acquittal in "Decision by Terror." David Niven.
(2) Frontier Justice. Confederate officer (John Forsythe) must decide between love of his wife and loyalty to the cause.

10:00 (9) News.
(4) Suspicion. Man risks own life when he tries to avenge gangster-brother's death (rerun). Paul Douglas, Jan Sterling.
(2) Studio One. Paul Douglas, Earl Holliman, Gary Merrill in drama. Musician (Holliman) gets involved with escaped criminal in "The Lady Died at Midnight." Paul Douglas plays an honest cop who doesn't let friendship interfere with duty and Gary Merrill, a news reported.

10:15 (9) Weather.

10:20 (9) Film Fare.

10:30 (7) Frisco Beat. Officers trail gun-happy thug.
(9) Starlight Theater. Paul Lukas, "Downstairs" ('32).

11:00 (7) Soupy's On.
(9) Westerkamp.
(2) News: LeGoff.

11:15 (4) Weather: Eliot.
(2) Weather.

11:20 (4) Sports.
(2) Sports.

11:25 (2) Nightwatch Theater. Hurd Hatfield, "Destination Murder" ('50).

11:30 (7) Night Court.
(4) Jack Paar. Marion Marlowe.

TUESDAY MORNING

6:50 (2) Meditations.

6:55 (2) On The Farm Front.

7:00 (2) TV College.
(4) Today.

7:30 (2) Wild West.

8:00 (7) Cartoon Carnival.

8:30 (7) Big Show.

9:45 (2) Cartoon Classroom.

9:00 (4) I Married Joan

9:25 (2) News.

9:30 (2) Beat the Clock.
(4) Romper Room.
(7) Our Friend Harry.

10:00 (2) For Love or Money.
(4) Dough-Re-Mi.

10:25 (9) Billboard.

10:30 (2) Star Showcase.
(4) Treasure Hunt.
(9) Movie.

11:00 (2) Arthur Godfrey.
(4) Price Is Right.

11:25 (7) News.

11:30 (2) Top Dollar.
(4) Concentration.
(7) Ricky the Clown.

11:45 (7) Noontime Comics.

TUESDAY AFTERNOON

12:00 (2) Love of Life.
(9) Stevi-o.
(4) Tic Tac Dough

12:15 (9) Song Shop.

12:30 (2) Search for Tomorrow.
(4) It Could Be You (Color).
(7) The Erwins.
(9) Favorite Story.

12:45 (2) Guiding Light.

1:00 (2) Ladies Day.
(7) My Little Margie.
(9) Movie.
(4) Amos 'n' Andy.

1:30 (2) As The World Turns.
(7) Topper.
(4) TV Reader's Digest.

1:55 (4) Faye Elizabeth.

2:00 (2) Our Miss Brooks.
(7) Movie.
(4) Truth or Consequences.

2:25 (4) Faye Elizabeth

2:30 (2) House Party.
(4) Haggis Baggis.

2:50 (9) News.

3:00 (2) Big Payoff.
(4) Today Is Ours
(7) American Bandstand.
(9) Movie.

3:30 (2) Verdict Is Yours.
(4) From these Roots.
(7) Who Do You Trust?

4:00 (4) Queen for a Day.
(7) Bandstand.
(2) Brighter Day

4:15 (2) Secret Storm

4:30 (2) Edge of Night.
(9) Laff Time.

4:45 (4) Modern Romances.

5:00 (2) Detroit Bandstand.
(4) Willy.
(7) Sir Lancelot.
(9) Looney Tunes.

5:30 (2) Susie.
(4) George Pierrot Presents.
(7) Mickey Mouse Club.

American Legion Has Big Parade in Chicago Today

CHICAGO (AP)—The American Legion stages its big parade along Michigan Avenue today, formally opening its 40th annual national convention.

A Labor Day holiday crowd of some 500,000 was expected to watch the 30,000 to 50,000 Legionnaires march.

The joint opening session of the Legion and auxiliary will be held tomorrow morning. The convention will end Thursday.

Louise Suggs Leads Open Golf Tourney

BURNEYVILLE, Okla. (AP)—Sharp-shooting Louise Suggs, a 35-year-old veteran from Sea Island, Ga., held a commanding position today as the $7,500 Opie Turner Open golf tourney moved into the final 18-holes.

★ ★ ★

Miss Suggs put together rounds of 76-72 for 148 over the treacherous Waco Turner resort course to best the nation's top professional golfers and some eight amateurs.

★ ★ ★

Chief challengers as the tournament moved into its final stages were Wiffi Smith, the pudgy ball-hitting girl from St. Clair, Mich., and Ruth Jessen of Seattle, Wash. Both had 150s.

Win Legion Band Title

CHICAGO (UPI) — The Caballeros of Post 199, Hawthorne, N. J., last night won the American Legion's senior drum and bugle corps title.

Smiling Pianist Returns in Fall

High Audience Rating for Half-Hour Daytime Shows Assured

By HAZEL K. JOHNSON

HOLLYWOOD (UPI) — He wore a well cut, conservative gray suit and it looked like he has a new barber.

But other than that it's the same old Liberace, candelabra and all.

TAPES SHOWS

Liberace put the first of his new half-hour daily shows on tape recently for fall viewing.

And if the reaction of his studio audience at his "premiere" show is any criteria of success, ABC-TV and the smiling piano player should have a high audience rating quicker 'n you can inquire about George.

One lady was so enthusiastic about Liberace's smooth sounding, opening number that a less enthusiastic woman on her right turned to a companion and asked: "Do you suppose she's his mother?"

"Oh, no, it couldn't be," the companion, a housewife in her 40s answered in a knowing, companionable tone. "I read where Mrs. Liberace won't watch either of her sons' shows since the boys split up."

Liberace's show stopper was his interpretation of that long time favorite, "The Purple People Eater," requested, on cue, by an 11-year-old youngster who out-shouted several ladies at least 50 years his senior.

★ ★ ★

Judging from the applause, honors for the next most popular number of the show was a toss up between "Prayer Is the Key to Heaven" and a commercial.

The song with the religious theme was skillfully executed and could become a permanent part of his musical repertoire.

The commercial was a borderline case. Half the audience laughed as Liberace accompanied his spiel with snatches of Chopin. The other half looked noncommital although there were a few classical music lovers who appeared annoyed.

Liberace first appeared on television in 1952 and soon became a TV matinee idol. Five years later he had his first movie starring role, "Sincerely Yours," and left television to concentrate on personal appearances.

Five months ago he cut short a tour of Australia after a judge in that country issued a permanent order forbidding the pianist to play any music from "My Fair Lady" during his tour of that country.

International copyright laws prevented any part of the play being performed because it had not played there yet.



SMILING PIANIST RETURNS — Liberace, one of the nation's most famous entertainers, will be back on TV screens this fall. He recently put the first of his new half-hour daily shows on tape. If the reaction of his studio audience at his "premiere" show is any criteria of success, the smiling piano player should immediately have a high audience rating.

RCA COLOR TV
Sales and Service
SWEET'S RADIO-TV
Open Mon. & Fri. Night
422 W. Huron FE 4-1133



MUFFLERS INSTALLED FREE!
15 Minute Service While You Wait
Your Life Can Depend On This Muffler In Your Car! Protect It With A Safe SILENT MIDAS MUFFLER
FACTORY WRITTEN GUARANTEE FOR THE LIFE OF YOUR CAR GOOD AT MIDAS MUFFLER SHOPS FROM COAST-TO-COAST
The Safest Muffler Ever Offered Midas Muffler has All Welded Construction for Longer Life
Drive In Today No Appointment Necessary
MIDAS MUFFLER SHOP
POST LIFE
GUARANTEED AGAINST RUST-OUT, BURN-OUT, AND BLOW-OUT
KING'S
Midas Muffler Service
256 South Saginaw
(Next to Jerome, Olds)
FE 2-1010
Open Mon. thru Thurs. 'til 5:30, Fri. 'til 8:00 Sat. 'til 5:00

--Today's Radio Programs--

WJR, (760) CKLW, (800) WWJ, (950) WCAR, (1130) WXYZ, (1270) WPON, (1460) WJBK, (1500)

TONIGHT

6:00—WJR, News
WWJ, News
CKLW, News, Chase
WJBK, News, Don McLeod
WCAR, News, Bennett
WPON, News, Bee

6:30—WJR, 3 Suns
WWJ, Hugh Roberts
WXYZ, News
CKLW, News, Chase
WCAR, Page's Party
WPON, Sports File

7:00—WJR, Guest House
WXYZ, Morgan
CKLW, Lewis Jr.
WCAR, News, Patrick
WPON, Candlelight

7:30—WWJ, 3 Star Extra
WXYZ, Night Train
CKLW, Bud Davies
WPON, Jim Casey

8:00—WJR, Amos 'n' Andy

8:30—WJR, Answer Please
WWJ, Nightline

9:00—WJR, World Tonight
CKLW, Bible
WCAR, News
WPON, Casey Show

9:30—WJR, Cloak Room
CKLW, World Today
WJBK, Sound Off
WPON, Casey

10:00—WJR, Orchestra
WWJ, George Pruette
CKLW, Run Knowles
WXYZ, Surrell

10:30—WJR, Symphony
WWJ, News
WJBK, Sound Off
WCAR, News Ace

11:00—WJR, News
WWJ, George Pruette
WXYZ, News, Surrell
CKLW, News, Sports
WJBK, Stereophonic
WCAR, News
WPON, Music

11:30—WJR, Music

TUESDAY MORNING

6:00—WJR, Voice of Agric.
WWJ, News, Roberts
WXYZ, Fred Wolf
CKLW, Rooster Club
WJBK, News, George
WCAR, News, Sheridan
WPON, Bob Wesley.

6:30—WJR, Music Hall
CKLW, Al Nunn, David
WJBK, News, George
WCAR, News
WPON, Sports.

7:00—WJR, News, Music
WWJ, News, Roberts
WXYZ, News, Wolf
CKLW, News, Toby David
WJBK, News, George
WCAR, News
WPON, Bob Lark.

7:30—WJR, Music Hall
WXYZ, News, Wolf
CKLW, Sports, David
WJBK, News, George

8:00—WJR, News, B. Guest
WWJ, News, Roberts
CKLW, News, David
WJBK, News, George
WPON, Bob Lark.

8:30—WJR, Music Hall
CKLW, News, David
WJBK, News, George.

9:00—WJR, News, Mrs. Page
WWJ, News, F. Elizabeth
WXYZ, Breakfast Club
CKLW, News, David
WJBK, News, Reid
WCAR, News, Martyn
WPON, Bob Lark.

9:30—WJR, Jack Harris
CKLW, News, M. Labbit

10:00—WJR, Arthur Godfrey
WWJ, News, True Story
WXYZ, Curtain Calls
CKLW, News, Mary Morgan
WJBK, News, Reid
WPON, Chuck Lewis.

10:30—WWJ, Don Ameche
CKLW, News, Davies

11:00—WJR, Whispering Sts.
WWJ, News, French
WXYZ, Curtain Calls
CKLW, News, Ernie Ford
WJBK, News, Reid
WCAR, News, B. Martyn
WPON, Chuck Lewis.

11:30—WJR, Time for Music
WWJ, News, Cederburg
CKLW, News, Davies

TUESDAY AFTERNOON

12:00—WJR, News, Wells
WWJ, News, Cederberg
CKLW, Grant Investors
WXYZ, M. Shorr
WCAR, News, Purse
WJBK, Kingsley Stereo
WPON, News, Lewis.

12:30—WJR, Time Out, Music
WXYZ, News, Shorr
CKLW, News, Davies

1:00—WWJ, News, Maxwell.
CKLW, News, Davies
WJBK, News, McLeod
WPON, Bob Lark.

1:30—WJR, Dr. Malone
WXYZ, News, Shorr
CKLW, Heatter, Davies

2:00—WJR, Rt. to Happiness
WWJ, News, Confessions
CKLW, News, Davies
WJBK, McLeod

2:30—WJR, Cpl. Next Door
WWJ, One Man's Family
CKLW, Shiftbreak, Davies
WXYZ, News, Shorr
WJBK, Baseball

3:00—WJR, Helen Trent
WWJ, Matinee
WXYZ, Bo McKenzie
CKLW, Shiftbreak, Davies
WCAR, News, Bennett
WPON, Jim Ameche.

3:30—WJR, House Party
WWJ, Woman in House
WXYZ, News, McKenzie
CKLW, News, Chase

4:00—WJR, Parade of Bands
WWJ, News, Deland
WXYZ, Wallrick McKenzie
WJBK, Baseball
CKLW, News, Godfrey
WCAR, News, Bennett
WPON, Don MacKinnon.

4:30—WJR, Music Hall
CKLW, News, Chase

5:00—WJR, News
WWJ, News, Deland
WXYZ, Wallrick McKenzie
CKLW, Sports, Chase
WJBK, News, McLeod
WCAR, News, Tenn. Ernie

5:30—WJR, Music Hall
WXYZ, News, McKenzie
CKLW, News, Chase
WCAR, Sports
WPON, Sports Slants

Hobo No Longer Part of American Scene

By EARL WILSON

NEW YORK — Do you remember tramps?

Hoboes, they called them, too . . . "bo," sometimes for short . . . bums . . . "fellows on the bum" . . . "riding the rods" . . . beggin' for a handout—"for a free meal"—at your mother's back door.

Do they still exist?



WILSON

We don't have them much in the Big City. A "tramp" in New York is a loose woman you meet with some millionaire in a night club. All this came up at a party the other night where I met somebody who knew my home town, Rockford, O.

That's always a kick in itself. This nice woman, Mrs. William Moore, of Newark, O., was born in Ohio City, O., which metropolis if you please, is seven or eight miles from Rockford and Van Wert, and if you haven't been to those towns, why, you haven't been around much! They're close to Lima, O., and Fort Wayne, Ind., which are right in the middle of God's country.

★ ★ ★

"My mother" Mrs. Moore said, "used to feed the tramps who got off the freight trains in Ohio City . . ."

And that brought a whole flood of memories. There was "A-No. 1, the Famous Tramp," who was probably the first king of the hoboes. He would distinguish certain box cars by writing his mark on them in chalk. He wrote books.

Jim Tully — who came from around Van Wert, by the way — wrote several fine books about "road kids" (as they were also called.)

He became a darling and biographer of Hollywood.

Panhandling is a lost art in New York, too. There used to be a white-bearded old character who'd sidle up and say, "Would you be willing to assist Junior in the condition of his exchequer? He's looking for work and afraid he'll find it."

WISH I'D SAID THAT: "The only business that makes money without advertising is the mint"—Henry Youngman.

TODAY'S BEST LAUGH: We've seen a lot of definitions about age, but have about decided that middle-aged is what you admit you are when you're really old-aged . . . **That's earl, brother.**

(Copyright, 1958)

Two Ex-Sailors Take Long Voyage Home

BELFIELD, N. D. (UPI)—Two former sailors finally got home from the Navy, but they chose the long and the hard way of doing it.

The pair, Patrick Hecker and Elliot Linbo, both 22, arrived at their homes here after riding bicycles on a month-long journey from their discharge point in San Francisco.

★ ★ ★

Hecker and Linbo said they decided to make the trip by bike so they could get a closer look at the country. They slept on the ground all but four nights and ate their meals in restaurants.

They had their bikes overhauled twice and took a side trip to Vancouveer, British Columbia, to visit relatives.

★ ★ ★

The rode European bikes equipped with gear shifts to help them pedal up the mountains.

Boston Hospital Finds It's Short on Skulls

BOSTON (AP) — Boston City Hospital is in the market for skulls—animal skulls of any type. This came to light when the mayor received a request from hospital officials for $2,500 to pay for the craniums.

Officials did not specify where they would get the skulls, which would be used to teach anatomy to student nurses and other hospital personnel.

T-V SERVICE
Member of Electronics Assn
FE 4-1515
C & V ELECTRO MART
168 Oakland
Open Daily 9 to 9

Lutheran School to Open Tuesday

ROCHESTER — The Parish School of Gethsemane Lutheran Church in Brooklands will begin its new school year at 8:45 a.m. Tuesday.

Teaching the upper elementary grades will be Ronald Yungmann, principal. Miss Ada Zehnder will have charge of the primary classes.

★ ★ ★

The school offers regular secular subjects through the first eight grades, in addition to formal Bible study and application of religion to daily living.

Established and maintained primarily for member families of the church, Gethsemane school also accepts children of non-members when facilities are available.

Better Check Products

RICHMOND, Va. (AP) — A short circuit in a burglar alarm brought police running, and the false alarm proved embarrassing. It was at the ADT Corporation, installers and servicers of burglar alarms.

We Must Trust Our Teachers, He Believes

CLEVELAND, Ohio (UPI) — Virgil M. Hancher, president of Iowa State University, believes Americans must learn to trust teachers as they do doctors if they want U.S. schools to improve.

Hancher told a recent convention of the National Education Association here that teachers belong to one of the great professions. But he added that their skills are woefully misunderstood.

"Not many parents would venture to tell a surgeon how to perform an operation, or a dentist how to save a tooth," Hancher said.

"Many parents find it difficult to cope with three or four children for a few hours a day. Yet they feel competent to tell a teacher how to handle 20 to 40 such children during school hours."

Denmark Roads Tops

COPENHAGEN — Denmark's 33,000-mile road network is considered among the world's best.

Appoint Two Professors

DETROIT (AP)—Wayne State University has announced the appointment of Dr. F. Gaynor Evans as professor of anatomy and Dr. Jacob L. Chason as professor of neuropathology.

377,000 Back to School

DETROIT (AP)—Some 287,000 Detroit children will return to the public schools Wednesday, ending their summer vacations. Another 90,000 will resume classes at parochial schools Thursday.

ACROSS
1 Popular flower
5 Produce garden stuff
9 Garden vegetable
12 Showy flower
13 Mystery writer, Stanley Gardner
14 Building wing
15 Moved noisily
17 Short sleep
18 Molecule parts
19 Wild ginger plants
21 Repose
23 Correlative of neither
24 Psyche parts
27 Amphibian often found in gardens
29 Prejudice
32 Meal
34 Indolent
36 Dish made with eggs
37 Small
38 Require
39 Portent
41 Boy's nickname
42 Detachment (ab.)
44 Helps
46 Ghosts
49 Feminine appellation
53 Cravat
54 Constituents
56 Abstract being
57 Pieces out
58 Union charges
59 Moist
60 Weights
61 Otherwise

DOWN
1 Opulent
2 Heraldic band
3 Thailand
4 Natural fat
5 Garden insect
6 Printing mistakes
7 Malt drinks
8 Fortification
9 Stingy
10 Ancient Khuzistan
11 Swiss mountains
16 African fly
20 Early bird
22 ——— voce
24 Metal
25 Old Greek district
26 Fastest
28 Japanese news agency
30 Italian city
31 Planted in gardens
33 Tree
35 Fuel
40 Conquer
43 Holds a stopwatch
45 Slip
46 Boil gently
47 Evergreen
48 Procure
50 Biblical name
51 French islands
52 Essential being
55 Worm

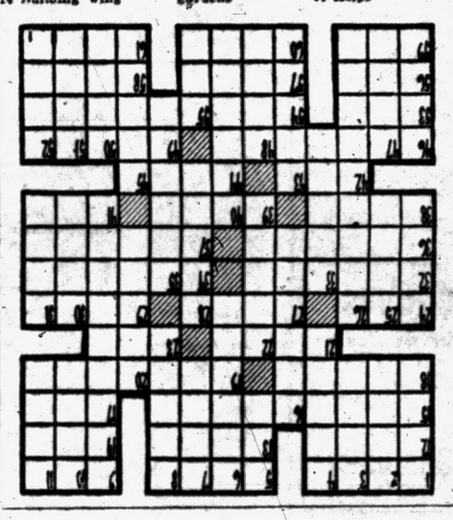

YOU CAN FINISH
HIGH SCHOOL
AT HOME
in your spare time. If you left school, write for FREE BOOKLET — tells you how. P.D.P. 9-8
American School — P. O. Box 24
Kensington Br., Detroit 24, Mich.
Please send me your free 57-page High School Booklet
Name ..... Age .....
Address .....
City ..... State .....

Just Arrived New 1959 TV's!
See the New GE Swedish Modern
See the New Philco with Swivel Picture Tube
See the New 17" & 21" Thin Table TV's
See the New Admiral, Motorola, RCA TV's
Bargains Still in 1958 TV's and Hi-Fi Sets
Open Every Evening 'til 9 P. M.
HAMPTON ELECTRIC
825 W. Huron St. FE 4-2525

GE ELECTRIC DRYERS $158.00
WHIRLPOOL GAS DRYERS Installed $158.00
WHITE 66 Gal WATER HEATER for up north use only $78.00
TANK TYPE VACUUM CLEANERS with attachments $39.88
Open Nightly 'til 9 P.M.
Hampton's Electric
825 W. HURON ST. FE 4-2525

JETS
AMERICA'S Fastest Growing Industry Needs Trained
JET SPECIALISTS 17 & Up
Job opportunities Nation Wide. Train now with one of the nation's largest Jet Schools. If you are mechanically inclined, no previous experience required.
Trained men may earn as much as $135.00 per week and more.
Airlines and Aircraft Companies offer excellent job benefits. Free placement assistance to Graduates. Diploma awarded. Write today for full information about Jet Careers. No obligation.
AMERICAN JET SCHOOL,
P. O. Box 87, Lansing, Mich.
Name ..... Age .....
Address .....
City ..... State .....
Occupation .....
Hours Home .....



END OF SUMMER SALE
• ALUMINUM BOATS
• CANOES
Now at Cost and Below!
You, who have waited for low, low prices can really buy now! These better quality all aluminum boats and canoes were never priced so low at Slaybaugh's . . . There's plenty of good weather ahead . . . BUY NOW AND SAVE!
SLAYBAUGH'S
630 OAKLAND AVE.

Bob Considine Says:

Rassling Biggest Phony on Video Screens

NEW YORK—If phony TV shows are about to be investigated, let's begin with rassling.

The passing of Dr. Ernest O. Lawrence, inventor of the cyclotron, recalls a couple of stories about that remarkable man.

He was only 29 when he fashioned the first of the atom smashers and became practically the first man in history to look into the soul of matter.

★ ★ ★

He played an important role in the creation of the atomic bomb; matter of fact, he was so intimately connected with its birth that the security department of the project gave him a code name to conceal his true identity as he went about his work.

He was called Oscar Wilde. Years later I asked Gen. Leslie Groves why the name had been chosen for Lawrence, and he said, "You know . . . 'The Importance of Being Earnest.'"

Then there was the time in 1946 when Dr. Lawrence showed his great Cal Tech cyclotron to a visiting Russian physicist, who was on his way home from witnessing the test of the A-bomb at Bikini.

It was such a huge cycotron that the staff of technicians which operated it called it "Big Bertha," and one of the men had chalked the name on an exhaust pipe.

Suddenly, as Dr. Lawrence showed the Russian around the place, the Muscovite professor froze. He left the lab, and could not be coaxed into attending a dinner of the assembled professors that night.

When asked the reason for his strange behavior, the Russian said, "Dr. Lawrence lied to me when he said his cyclotron was not an instrument of war but of peace. I plainly read its name, 'Big Bertha.'"

★ ★ ★

I last saw Dr. Lawrence at Acapulco in January. He was depressed and alarmed. The Atomic Energy Commission had withdrawn funds for a study he had anxiously urged — a method of developing enough super-heat to touch off an H-bomb without recourse to the A-bomb which now is its clumsy triggering device. If successful, he saw a day when the incredible power of the H-bomb coud be packaged into weapons small enough to be slung in batches under the wing of a fighter plane. But the research must be halted, he said, and he expressed concern that the Russians might beat us to it.

Now, at 57, and just when we needd him most, we have lost perhaps our top scientist.

Multi-millionaire Nelson Rockefeller inadvertently made a funny the other day when, asked how he expected to fare against multi-millionaire Averell Harriman in the race for governor of New York, replied:

"I'll give him a run for his money."

Fortune magazine gloomily comments:

"The freckle-faced kid of American advertisements, spreading gobs of butter on a slice of bread, may be laying the foundation for a coronary attack in early middle age."

If you see a stoutish gentleman walking around Alexandria, Va., wearing Argentina's Order of San Martin, it must be Maj. Gen. Harry Vaughan (ret.). A bill signed by President Eisenhower just before he took off on his vacation grants Vaughan permission to wear the medal he received nine years ago from dictator Juan Peron.

The bill removed from the deep freeze (oops, pardon, general) a long list of foreign decorations bestowed on Americans who were not legally entitled to wear or accept them.

As for General Vaughan, he and Mrs. Vaughan are active in church and charitable work in Alexandria and highly respected in their community.

As for peron . . . ?

Whatever did become of that bum?

Really Exclusive Right Purchased by 2 Men

LOS ANGELES (AP) — Two persons have purchased exclusive rights to sell beer in Memorial Coliseum. Police said one paid $1,116 for the privilege and the other paid $1,222. In each case the seller was Paul Wustrack, police say. There's only one hitch: The law prohibits the sale of alcoholic beverages in the Coliseum. Officers are looking for Wustrack.

Pioneered in Lenses

ROME — The Italian artist and inventor, Leonardo da Vinci, thought up the idea of contact lenses to correct poor vision in 1608, but it was not until 1887 that the first ones were produced and worn.

TIME-SAVER LOANS!
1 PICK UP THE PHONE
Tell the manager how much cash you want and when you'd like to get it.
2 PICK UP YOUR LOAN!
Come in by appointment for the cash. Phone today — We like to say "Yes!"
Loans $25 to $500 on Signature, Furniture or Car
7 WEST LAWRENCE STREET, PONTIAC
2nd Floor, Lawrence Bldg. • Phone: FEderal 2-9249
OPEN EVENINGS BY APPOINTMENT — PHONE FOR EVENING HOURS
Loans made to residents of all surrounding towns
BENEFICIAL FINANCE CO. BENEFICIAL FINANCE SYSTEM LOANS



CRESSY B. LARSON

Name New Director at Pontiac Boys Club

Cressy B. Larson, Chicago youth leader, has been named director of the Pontiac Boys Club and will assume his new duties in September.

His appointment was announced by club president Dean Beier who said Larson has had more than 20 years of experience with young people in New York and Chicago settlement houses and boys clubs.

★ ★ ★

The new director, 42, holds a a master's degree in psychology from Columbia University. Married, he has three children. His wife, Betty, has worked with him as a team in youth work.

Larson gained fame in 1956 when he went into the slums of Chicago and formed the first all-Negro club in the city.

Big Job Ahead in India, Planning to Take Census

NEW DELHI, India (UPI)—India, second only to communist China in population, is appointing census officials for the staggering task of a census count in 1961.

The last count taken in 1951 reported 356,829,485 persons in India. Officials expect the population will be over 400,000,000 by 1961.

Marriage License Applications

Thomas J. Rose Jr., 2300 Rhimmons
Bertha C. Matney, Lake Orion

Ralph H. Backus Jr., Birmingham
Barbara J. Thom, Harbor Beach

William J. Lembke, 1571 Stanley
Suzanne Lilliquist, 331 Newport

Hazen Snell, 9497 Recreation
Viola R. Fisher, 4931 Sherbourne

Bruce C. Sanft, 104 Bloomfield Terrace
Virginia M. MacLean, Bloomfield Hills

Arnold L. Sell, Rochester
Diana J. Musson, Rochester

Henry M. Haaseth, 963 LaSalle
Sandra R. Ballard, 247 Scott Lake

Bobby L. Stafford, Royal Oak
Geraldine M. Harris, Birmingham

Edward M. Andrews, Farmington
Mary J. Fisher, Franklin

Lee J. Griggs, Lake Orion
Mary J. Chapin, Lake Orion

Don R. Cameron, Ypsilanti
Ida J. Arcand, 727 Orchard Lake

Richard L. Birker, 3473 Loon Lake Sh.
Gladys J. Darling, Ortonville

James E. Meredith, 2029 Richwood
Norma J. Hood, 23 North Midland

Donald M. Parker, Clarkston
Donna J. Ferree, Drayton Plains

Gary C. Wyllie, 436 Lowell
Dolores J. Cook, 927 North Perry

Paul N. Farmer, Warren
Emily J. Hutts, 41 East Beverly

Frederick A. Graczyk, East Lansing
Diane E. Dailey, Orchard Lake

Thomas G. Harding, Gregory
Patricia A. Norman, Rochester

Clifford L. Church, 197 South Hospital
Sally A. Herman, 2070 Airport

Albert G. Waltman, Fremont, Ohio
Lerita J. Jencks, Ortonville

Carroll R. Poling, Orchard Lake
Frances A. Ford, 84½ Mark

Richard C. Cousins, Detroit
Patricia J. Pagel, Birmingham

Emanuel P. Zalants, 3270 West Huron
Frances H. Kessler, 38 North Sanford

Jack E. St. John, Keego Harbor
Mary C. Nelson, Drayton Plains

It's All in a Day's Work

STERLING, Colo. (AP)—Art Bush, a Sterling welder, takes his traffic accidents in stride. When another vehicle forced him off the road, Bush ran into a street sign and broke it off. Bush notified police, then welded the sign back into its proper position.

Pilots Huge Carrier With Great Finesse

NEW YORK (UPI) — Charles F. Romano, chief pilot for a New York towing firm, recently was in charge of maneuvering the Navy's 62,000-ton aircraft carrier Franklin D. Roosevelt from Brooklyn to Bayonne, N.J.

The five-mile trip was through the most heavily travelled waterway in the world. It required passing exactly under the middle of two bridges and skirting a wreck near one of them.

Nevertheless, Romano, with a dozen tugboats under his command brought the carrier into berth in less than half an hour against a rapidly rising tide and strong onshore winds.

Navy officers were so impressed with his work that they invited him to take the Franklin D. Roosevelt out to sea some time.

But Romano declined with thanks, explaining, "I would only get seasick."

Band Leader Dick Stabile Being Sued for Divorce

LOS ANGELES (AP)—The wife of orchestra leader Dick Stabile has filed suit for divorce on grounds of cruelty.

Mrs. Stabile, former nightclub singer Trudy Ewan, asked Superior Court for a division of community property and support for her two sons, Steven, 10, and Martin, 8. The couple married in Nevada in 1947.

Cockroaches
One Full Year Guarantee
From Houses, Ajartments, Grocery Stores and Restaurants. Remain out only one hour. No signs used.
Rox Ex Company
1014 Pont. Et. Bk. Bldg. Fe 4-9462

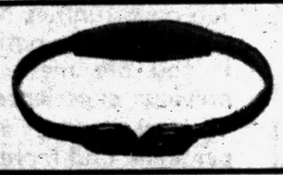

TRUSSES
$8.50 and up
Thrifty Drug Store
148 N. Saginaw — Near Sears
PRIVATE FITTING ROOM

SUPER SAVINGS AT B&G!

Brand Name
PAINT SALE
Pay Regular Price of $5.95 for 1 Gallon
SECOND GALLON FOR ONLY 1c
• House & Trim • Exterior Primer
• Masonry Paint • Flat Enamel
• Gloss Enamel • Semi-Gloss
• Primer Sealer Undercoat
• Vinyl • Latex Wall Bond

AROUND TOWN by Gerf
"I can't stop thinking about those terrific bargains at B & G TILE OUTLET!"

Flame-Resistant
CEILING TILE
9c SQUARE FOOT
Factory Finish White

Special! Exterior-Interior
PAINT
WHITE
$1.79 Gal.

SALE ON PLASTIC
WALL TILE
All Colors 1¢ Ea.

Robbins Plastic Reinforced Rubber TILE 14¢ Each
A Regular 19c Value!

SPECIALS ON FLOOR TILE!
Corktone Asphalt TILE, 3 Shades, Box of 80 ..... $5.60
Spatter Asphalt TILE, Each 4c
9"x9" Inlaid Linoleum TILE, Each 6½c
Vinyl Plastic TILE, Lifetime Guarantee, Each 6c

MONDAY, THURSDAY, FRIDAY 'TIL 9 • TUESDAY, WEDNESDAY, SATURDAY TIL 6
FREE PARKING
1055 W. HURON
B&G Tile Outlet
FREE PARKING
PONTIAC, MICH.
FE 8-3717

OPEN TOMORROW, TUESDAY NIGHT, UNTIL 9 P.M.
SEARS ROEBUCK AND CO.
TOY SALE
SORRY, NO C.O.D.'s, NO PHONE ORDERS OR LAYAWAYS!

Food Mix Set
Doll Cradle
Cleaning Set
Cuddly Dolls
Peg Carry Kit
Pistol & Holster
Red Metal Wagon
Pioneer Pistol Set
Fire Fighters
Target Range
Freight Train
10-in. Hat Box
Nested Blocks
Peg Pound Set
Push Chimes
Cash Register
Diaper Set
Alum. Bake Set
Paint by No. Set
Real. Helicopter
Ironing Board
Diaper Clad Doll
Ski Set
Kido Play Dough
19-Pc. Tea Set
Finger Paint Set
3-Pc. Army Cars
Boy Size Football
Plastic Polo Pony
Electric Iron
Bowling Pin Set
Easel Blackboard
Gum Bank
Burp Gun
28 Wood Blocks
Army Helicopter
Click Scope Rifle
Popeye Van & Tr.
Vacuum Sweeper
Girls' High Heels
Punch Me Clown
Skill Ball Game
Army Truck Set
Boys' Tool Set
8 Key Piano
Machine Cap Gun
GI's Field Drum
Strato Fortress

Your Choice
84c EACH
"Charge It"
Toyland, Perry St. Basement

TAKE ADVANTAGE OF THESE BONUS SPECIALS

Big, Sturdy Happi-Time Pedal Auto
Reg. 12.98 9.84
"Charge It"
Loads of fun dsiving the 1958 "Comet!" It's 17 inches wide, 36-inches long with rubber tires and ball bearing drive action.

Tubular Steel Red Velocipede
Reg. 9.98 7.84
"Charge It"
Smooth rolling, 10-in. ball-bearing front wheel, enameled a bright red. Streamlined design. Sensational value!

Junior Size Folding Table, Chair Set
Reg. 12.98 8.84
"Charge It"
Attractively designed metal table and chairs with tubular steel legs. White enameled. 24½-in. square table top.

YOUR CHOICE AT 1.84 EACH

25-Pc. Bake Set
1.84
All Aluminum Bo-Peep set with the utensils every girl needs to cook like mom. 25 pieces.

Metal Toy Stoves
1.84
11 x 12-in. Push buttons really work! Oven opens. 6 plastic pots.

Baby Doll's High Chair
1.84
29-in. miniature lets little girls play mother. Steel chair has feeding tray, rubber feet.

Chime Horse
1.84
Colorful horse has bells in 5-in. wheels 20x37x5¾-inch. Fun for every youngster.

"Satisfaction guaranteed or your money back" SEARS
154 N. Saginaw St. Phone FE 5-4171