The Weather
U.S. Weather Bureau Forecast
Cloudy, cooler
(Details Page 2)

THE PONTIAC PRESS

Home Edition

VOL. 120 NO. 43 ★★★★ PONTIAC, MICHIGAN, THURSDAY, MARCH 29, 1962 —60 PAGES ASSOCIATED PRESS UNITED PRESS INTERNATIONAL 8¢

Frondizi Finally Gets Ax From Argentina's Military

With an Eye to Safety

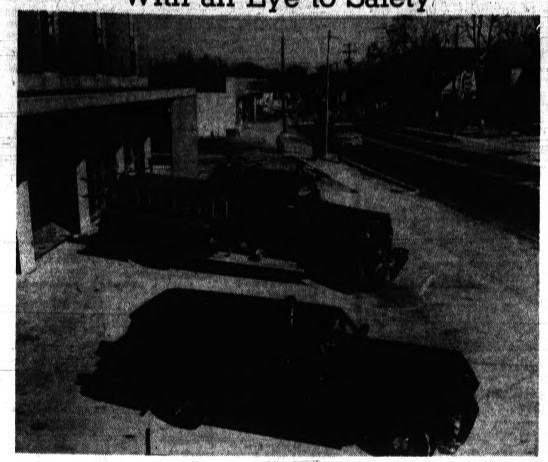

Pontiac Press Photos

SOLVES TRAFFIC JAMS—A rear entrance and an 85-foot-wide front driveway at Pontiac's new central fire station (above) opposite the public safety building will end traffic jams familiar at the old central station (below) at Pike and Perry streets. Bricks at the old station, slated to be razed, indicate fire trucks missed the narrow doors occasionally in its near-century of use. The new station will open in about a week.

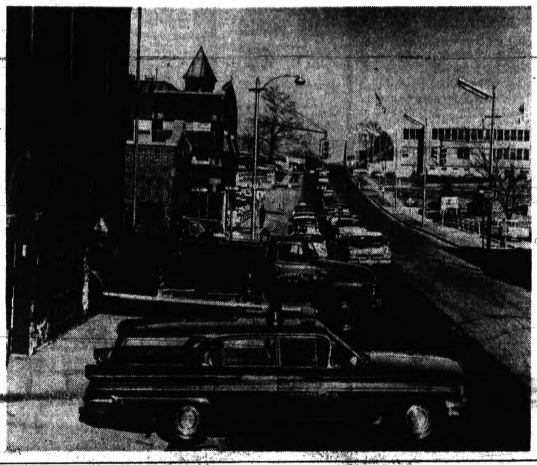

To Congress and States

Double Appeal by JFK

WASHINGTON (AP) — President Kennedy produced a double barreled appeal today: to Congress not to rip apart his tax bill at the expense of the economy; to the states to equalize representation in their legislatures.

And Kennedy chose a news conference to announce that ailing Charles E. Whittaker, 61-year-old associate justice of the Supreme Court, will retire April 1. A successor will be named shortly, Kennedy promised.

Toward the end of a question-and-answer session that followed a series of statements, Kennedy got a hearty laugh from a reply to one inquiry. The question: (1) Would he try for the White House if he had it to do over again and (2) Would he recommend it to others.

"The answer to the first is yes," he shot back. "The answer to the other is no. I don't recommend it to others — at least for a while."

Kennedy has made it amply plain before that he intends to try for the same job again in 1964.

At one point Kennedy stated for the first time publicly what his press secretary had said previously on his behalf.

★ ★ ★

In the event an attack threatened to overrun Western Europe, the United States would come to its defense with the available means. These means include nuclear weapons, although Kennedy did not so specify today.

But, he said, this is "not an attempt to suggest that the United States would take aggressive action on its own part or launch pre-emptive action."

SKIRTS QUESTION

Kennedy skirted around a question whether the United States still intends to go ahead with nuclear tests next month. He said it still is trying for a test ban treaty with effective inspection, even though Russia refused inspection.

On a similar tack Kennedy said the time wasn't ripe for him to talk about a reported agreement on a steel labor contract, the upheaval in Argentina, or the situation in Cuba.

But the President didn't fail to produce some news on other matters.

★ ★ ★

There was the announcement about Whittaker, first off.

Then there was the matter of the embattled administration tax bill.

The bill's defeat, Kennedy said, would destroy hopes of stimulating business investments, close the door to collecting taxes that now go uncollected, and slash at economic growth and expanded production.

ATTACKS GOP

Drawing a bead on the GOP, the President said he has "great difficulty in understanding the position of any political party that

(Continued on Page 2, Col. 3)

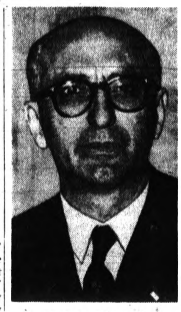

ARTURO FRONDIZI

★ ★ ★

Ship President to Island; Look for Successor

Announced Selection Seems Reluctant to Take Over Office

BUENOS AIRES (AP)—The armed forces finally deposed President Arturo Frondizi today in a bloodless, slow-motion coup and sent him to an isolated island for detention.

The military chiefs said they acted because the president, 53, had lost his grip politically and no longer was able to cope with resurgent Peronists and possible social disorders.

But as the generals, admirals and air force chiefs watched an air force plane carry Frondizi over the horizon they faced another problem—a successor to the deposed president.

Their announced selection for the job, Jose Maria Guido, Senate president and good friend of Frondizi, had not said he would accept.

Amid speculation over whether the military would finally persuade him to take the job, Guido issued a formal denial of radio reports that he had taken over the vacant presidency.

The coup was finally executed 24 hours after the preliminary moves were made to occupy strategic control points throughout Argentina.

A naval officer, with a convoy of five cars, went to Frondizi's luxurious suburban home and placed him under arrest at 7:46 a.m. A small crowd outside the residence sang the national anthem.

OFF TO AN ISLAND

The tall, gaunt president, who had won out in 34 previous crises in his four-year rule, was driven to the airport and put on a plane for Martin Garcia Island in the River Plate.

On this island ex-dictator Juan D. Peron was imprisoned in 1945 when he was vice president. Many of the military leaders who watched Frondizi go were the ones who forced Peron's final downfall in 1955.

The slow action of the coup ap-

(Continued on Page 2, Col. 4)

Negotiators Meet Again on New Steel Contract

PITTSBURGH (AP) — Amid reports that a broad non-inflationary agreement has been reached, negotiators resumed talks today on a new labor contract for the basic steel industry.

Reliable Washington sources said the chief bargainers for the union and the major steel firms reached agreement on a two-year contract Wednesday. The United Steelworkers' Union international executive board and international wage policy committee have been summoned to meet here next Saturday.

Union law requires that contract proposals be ratified by the wage policy committee.

The union's 11 company negotiating committees will meet Sunday.

As currently described, the new pact appears to meet President Kennedy's call for an early settlement, without a strike, and without inflationary provisions.

★ ★ ★

Coming three months ahead of the June 30 expiration date of existing contracts, the reported agreement would head off both

Related Story, Page 53

a steel strike and a potentially dangerous rush to stockpile steel against the possibility of such a strike.

The agreement is said to pass up an immediate wage increase from the present average of $3.28 an hour paid to some 430,000 basic steelworkers. But it reportedly provides for about 10 cents an hour in fringe benefits—vacation, pension, and unemployment provisions.

The contract could be reopened, it is reported, for wage increase negotiations at the end of its first year.

County Budget May Go Higher

Committee Adjourns Hearing on Proposal Without Cutting Total

By DICK HANSON

In spite of hopes to trim a $16,673,208 tentative county budget for 1963, the ways and means committee of the County Board of Supervisors closed hearings yesterday with the proposed budget calling for $16,703,604.

The committee's recommendation would require an estimated 6.04-mill tax rate for county government next year. The county currently is operating within a 5.25-mill limit.

The .79-mill increase has yet to be weighed by the board of supervisors and the County Tax Allocation Board.

The allocation board will decide ultimately how much of the 15-mill limit levied on property owners will go to county government, schools and townships. Schools invariably receive the largest share.

JUMPED INSTEAD

The original $16,673,208 tentative budget, recommended by the County Board of Auditors, would have required 5.94 mills for county government next year.

When the recommendation was made to ways and means last week, Committee Chairman David Levinson was hopeful of trimming the budget and consequently the millage figure.

As committee hearings on various department requests for funds progressed, auditors and committee came close to agreeing on a revised budget slightly over $16.5 million. It would have constituted a savings from the tentative budget of more than $150,000.

Three new budget items upset the applecart, however.

★ ★ ★

The committee decided—without any recommendation from the auditors—to add a $125,000 expenditure intended to save the county an estimated $2.24 million in new sewer and drain construction costs over a period of years.

Further, the committee approved adding $25,000 to initiate an electronic data processing system for county government and $57,587 to pay off in a lump sum the county's share of the cost of a proposed Southfield Road Drain.

Paying a lump sum on the last item would save the county an equal amount in interest on bonds which would have had to be paid off over 30 years.

WOULD SAVE MONEY

On the first item, spending $125,000 annually for the next 30 years would enable the county to finance — through a $6.5-million bond issue — construction of Troy-Dequindre and Clinton River Basin sewer-drains as one long pipeline.

Otherwise, the end result

(Continued on Page 2, Col. 6)

U.S. Evaluates Argentine Coup

Liked Most of Frondizi's Policies, Stays Mum on Army Dictatorship

From Our News Wires

WASHINGTON — The United States will make a careful review of its foreign aid program in Argentina if a military dictatorship takes over there.

★ ★ ★

But U.S. officials today steered clear of any comments about the volatile Argentine situation which would smack of intervention in that nation's affairs.

Reliable sources said the U.S. ambassador to Argentina, Robert C. McClintock, has told all concerned in the Argentine dispute of this country's hesitancy to aid a military dictatorship.

But he has also reaffirmed the hands-off U.S. attitude toward changes in the Argentine government.

★ ★ ★

U.S. officials privately hoped Frondizi would somehow survive the crisis. The administration feels that tax reforms and austerity measures Frondizi was trying to put into effect would have aided the nation and its self-help participation in the Alliance for Progress.

U.S. GOES SLOW

The United States has avoided an outright no-aid-to-dictators approach to the situation because of the military threat to the Frondizi regime.

★ ★ ★

The aid program would presumably be contingent upon how fast the nation was returned to civilian rule.

Trial of Invasion Prisoners Starts Under Cloak in Cuba

KEY WEST, Fla. (AP) — Havana radio says the trial of the invasion prisoners has started but has given no other hint of what is taking place.

The 1,000 or more men were captured after their unsuccessful invasion of Cuba last April 17.

The radio said early today the trial would start at 9 a.m. Pontiac time and announced the officers of the five member court-martial.

Later in the day, the announcement was repeated with the exception that the announcer said the trial had started.

★ ★ ★

So far, there has been no indication that any of the proceedings will be broadcast either by radio or television. Cuban radio and television stations, monitored here, were airing their regular programs during the morning.

★ ★ ★

The court is headed by Maj. Augusto Martinez Sanchez, Cuba's labor minister and one of Prime Minister Fidel Castro's original revolutionary comrades-in-arms.

★ ★ ★

Dr. Santiago Cubas will prosecute the cases. Counsel for the prisoners will be Dr. Antonio Cesar, a University of Havana professor. The court secretary will be Capt. Narciso Fernandez.

Committee OKs Bowman Bill

Measure to Ban City Tax on Nonresidents Ready for Debate

LANSING (AP) — The controversial "Bowman bill" to ban city income taxes on nonresidents cleared the Senate Judiciary Committee today with recommendation for passage.

★ ★ ★

The action routed the bill to the Senate floor for debate, probably next week.

The House passed the measure 63-40 last week.

★ ★ ★

Sen. Carlton H. Morris, R-Kalamazoo, committee chairman, declined to disclose the vote in the seven-man committee or his personal feelings on the bill.

Morris, who conducted a public hearing on the proposal in Detroit Monday, said "I will speak out at the appropriate time."

★ ★ ★

Sen. John Fitzgerald, R-Grand Ledge, said he supported the bill as a "step toward preventing a hodge-podge of local taxes."

Rep. John T. Bowman, D-Roseville, introduced the measure as a means of shortstopping a plan by Mayor Jerome P. Cavanagh of Detroit to levy a city-county income tax on both Detroit residents and nonresidents working in the city.

A vote on a proposed constitutional amendment authorizing a statewide vote on an income tax failed to win committee approval. Morris pointed out, however, that the proposal can be brought up anytime before the legislature adjourns.

★ ★ ★

A two-thirds favorable vote in both houses is needed to put the proposal on the ballot.

Enjoy This 73 for Friday to Be Cold 46

March is bowing out as docile as a lamb with mild temperatures and balmy breezes — probably trying to make up for roaring into the area with subzero temperatures.

Partly cloudy and cooler with a low of 36 is the forecast for tonight and tomorrow in the Pontiac area. Friday's high will reach for 46.

Forty-eight was the lowest temperature in downtown Pontiac preceding 8 a.m. The mercury had climbed to 73 at 2 p.m.

Pair Charged With Vandalism

Youth and Man Admit Shooting Out Windows of Pontiac Firms

A youth and a young man who admitted taking part in a BB gun spree which left thousands of dollars worth of windows broken in Pontiac area stores Tuesday were arrested yesterday by Pontiac police.

Accused of malicious destruction are Ray L. Trusler, 22, of 67 Tregent St., and Jose DeLaRose, 17, 1023 Meadowlawn Ave., who both waived examination on the charge yesterday afternoon in Municipal Court.

Neither Trusler nor DeLa-Rose could give any reason for the expensive outbreak of vandalism, police said. However, Trus-

(Continued on Page 2, Col. 3)

We'll sell-trade your property. Dorris & Son, Realtor, 2530 Dixie Hwy., OR 4-0334.

In Today's Press

Brazil and Back

Five area boys plan 16,000-mile trip by car—PAGE 28.

Your Ticket

U.S. may send GI dependents to Europe again—PAGE 43.

Three Weeks

Legislature still has much work to do—PAGE 10.

Trouble Ahead?

Hunger, hard times, quarrels form backdrop as Red China congress convenes — PAGE 12.

Area News	28
Astrology	46
Comics	46
Editorials	6
Food Section	31-36
Markets	53
Obituaries	9
Sports	48-52
Theaters	43
TV and Radio Programs	39
Wilson, Earl	39
Women's Pages	37-40

Guard Units Called Out in Iowa

New Flood Threats at Sioux City

From Our News Wires

SIOUX CITY, Iowa—New flood threats pressed against the weakening levees of Sioux City today and fresh National Guard units were called up to battle rising waters elsewhere in Iowa.

★ ★ ★

A surge of spring floods made nearly 2,000 persons homeless in Iowa, Nebraska and Idaho. More flood waters spread across lowlands in Wisconsin, Illinois, South Dakota, Missouri and Minnesota.

Sioux City, Iowa's third largest city, was the target of a double-barreled onslaught from the Floyd and Sig Sioux rivers.

★ ★ ★

A "mandatory" evacuation order forced 175 families from their homes in a 23-block section along the Floyd, but cold weather slowed the river's crest. As the pressure eased on the Floyd River levees, however, new rises on the Big Sioux were reported.

★ ★ ★

Officials made plans to switch dog-tired flood-fighting crews from the Floyd to Big Sioux danger points.

APPEALS FOR HELP

Appeals for help went out from other Iowa communities. Firemen went from door to door at Cedar Falls, warning 200 families to flee before the Cedar River spilled over its banks.

A state of emergency was declared at Charles City as the Cedar began backing into low areas of the city.

Three more National Guard units were ordered into flood duty at Cherokee, Charles City and Pacific Junction.

In Norfolk, Neb., flood waters began a slow fall after sweeping over nearly 100 residential blocks and much of the business area.

★ ★ ★

But, said the weather bureau, it will be nightfall before the big drop begins.

The city was flooded after the Northfork River, often a troublemaker for the northeast Nebraska city of 13,200 persons, breached hastily constructed dikes yesterday.

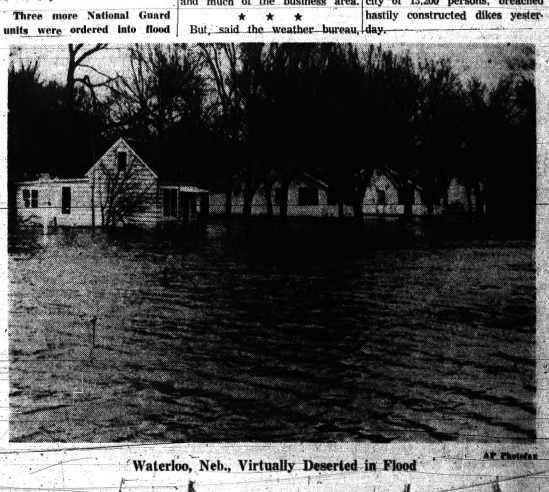

Waterloo, Neb., Virtually Deserted in Flood

AP Photofax

'Space Plans Held Up 4½ Years by Strikers'

WASHINGTON (UPI) — Vital missile and space programs were "intolerably delayed" over a 4½-year period while union members and their local officers put greed ahead of country in wildcat strikes and work stoppages, a Senate subcommittee reported today.

International unions involved did nothing to exert control over their locals, the Senate Investigations subcommittee said. Management was often indifferent to soaring costs chargeable to the government, and government officials—civilian and military "are to be criticized for taking a passive attitude," it said.

In a speech prepared for delivery on filing the subcommittee's report, Chairman John L. McClellan, D-Ark., suggested that the Senate "consider immediate action" on his proposal to prohibit strikes at defense establishments including missile bases.

He said "extremely beneficial results" followed subcommittee hearings almost a year ago but added that work days lost through stoppages are again on an upward trend.

The subcommittee's report related to the period dating from the start of missile base construction at Cape Canaveral, Fla., until March 31, 1961, when some 325 work stoppages occurred at 19 sites with a loss of 162,872 man days of work. About half the work was at the Cape.

"The space and missile programs, upon which our survival depends in the mortal struggle with communism, were intolerably delayed by wildcat strikes, work stoppages, slowdowns and a deliberate policy of low productivity callously indulged in during the four-and-one-half-year period by local union officials and local union members who placed profit and greed ahead of their devotion to the safety of our country," the subcommittee said.

★ ★ ★

Citing what it called "outrageous" instances of overtime pay, yielding ditchdiggers as much as $287 weekly, the subcommittee reported that many workers used strikes and other pressure tactics to collect "millions of dollars in exorbitant, unnecessary overtime pay in a brazen gouge of the U. S. taxpayer." Slowdowns, featherbedding and loafing also have been practiced, the report said.



MRS. FREDERICK W. SAUER

Philanthropist Succumbs at 77

Pontiac's Mrs. Sauer Was Granddaughter of Early Resident

Service for Mrs. Frederick W. (Constance R.) Sauer of 624 Orchard Lake Ave. will be 11 a.m. Saturday at Sparks-Griffin Chapel with burial following in Oak Hill Cemetery.

★ ★ ★

She died early yesterday morning at St. Joseph Mercy Hospital after an illness of several weeks.

Mrs. Sauer, 77, was the granddaughter of the late Charles B. Petrie, who came to Pontiac in 1846 from New York City where he had been a runner in Wall Street.

Mr. Petrie became interested in real estate and mining. He traded his farm, where the Elks Temple now stands, for the property now known as Seminole Hills. Mrs. Sauer's century-old home is at the South end of the subdivision.

★ ★ ★

Her great interest was in young people. Mrs. Sauer was responsible for sending more than 15 boys to college. Because of her generosity, several young men were backed in local business ventures.

A mining engineer, her father, Philip R. Robert, traveled around the world with his entire family.

Mrs. Sauer, who lived her entire life in Pontiac, leaves three sons, Philip of Pontiac, Robert of Birmingham and Frederick A. of Kalamazoo; and three grandchildren.

She was a member of All Saints Episcopal Church.

★ ★ ★

Memorial contributions may be made to St. Joseph Mercy Hospital.

Pair of Visits by Echo

The Echo I satellite will make a pair of early morning visits to the Pontiac area Friday.

The first will be from 2:54 to 2:55 a.m., from the south, at 82 to 89 degrees above the horizon, moving to the northeast.

★ ★ ★

At 4:48 a.m., the satellite will reappear for a minute in the north sky, 63 to 67 degrees above the horizon, still moving northeast.

Military Deposes Frondizi

(Continued From Page One)

parently was due to division and indecision within the ranks of the military. Also playing a possible part was hesitation over the reaction of the United States and the effect of a military take-over on the multibillion-dollar Alliance for Progress Program.

★ ★ ★

The final showdown came on the 12th day of a crisis precipitated by national elections in which Peronists captured five governorships and shared in others and gained 45 seats in the national Congress.

★ ★ ★

The military foes of Peron blamed Frondizi for allowing Peron's followers to stage the smashing comeback.

Accompanying Frondizi to Martin Garcia Island, 30 miles southeast of Buenos Aires, was his good friend, David Blejer, former minister of labor.

The three armed forces chiefs announced that Senate President Jose Maria Guido, next in line of presidential succession under the constitution, would succeed Frondizi.

NEXT IN LINE

There was no immediate announcement from Guido, however, that he would take the post. And Hector Gomez Machado, who heads Frondizi's Intransigent Radical party in the Chamber of Deputies, said he would not. Guido is also a member of the Intransigent Radicals.

Guido had stood by Frondizi earlier in the crisis and said he would not supplant him. But military sources said Guido had accepted the presidency after Frondizi told him it was the best way for the country.

It was not immediately clear whether Guido, if he took over, would have full presidential power or be a figurehead for a military junta determined to crush Peronism. The general belief was that the military would at least insist on countersigning all his decrees.

The ousting of Frondizi, whose four years in office had been beset by constant conflict with the military, was the culmination of a crisis resulting from startling and sweeping Peronist victories in congressional and provincial elections March 18.



DANIEL T. MURPHY JR.

To Seek Re-Election as Clerk-Register

Daniel T. Murphy Jr. wants to continue as the only man in Oakland County history to hold the combined job of clerk and register of deeds.

★ ★ ★

Murphy, 38, of 344 Iroquois, announced today he will seek re-election this fall to his third term.

★ ★ ★

After serving nearly six years as deputy clerk and another three as register, Murphy, a Republican, took over as clerk-register when the new post was created in 1959.

★ ★ ★

In 1960, Murphy won re-election to his second term by defeating former union official David S. Lees of Troy, by about 30,000 votes.

Two-Barreled Appeal Is Made by Kennedy

(Continued From Page One)

makes it a political objective to defeat this bill."

House Republicans are bent on snipping from the bill a proposal for a withholding tax on dividends and interest that would yield an estimated $650 million extra a year. They also are fighting a provision that would spur business investments at a cost of $1.2 billion in revenue by means of a tax credit for investment in modernized facilities.

A reporter put in a request for comment on the Supreme Court decision that Tennessee city voters have a right to take to federal court their bid for reapportionment of the legislature on a basis that would give them more proportionate representation.

Kennedy said it is basic to a democracy that each vote should count equally. Now, he said, he hopes responsible people in each state will re-examine the whole problem of unequal representation and attempt to assure equal rights.

There is no sense, he said, in one state senator representing 5 million people sitting next to one representing 10,000.

Ingham Court Order Hits Bridge to Island

A White Lake Township developer suffered a setback on a proposed $1.8-million island housing project today when an Ingham County Circuit Court judge ordered a halt to construction of a 1,000-foot causeway.

Judge Louis E. Coash issued the restraining order after the State Conservation Department filed suit to stop construction of the causeway connecting Dawson Island in White Lake with the mainland.

"I'm utterly amazed," said Mrs. Willard Dawson of 3952 Ormond Road, who proposes to build a 100-unit development on the island.

"I didn't know the state was planning anything like this," she added.

"The Conservation Department has got its facts wrong," she said. "Actually the causeway is not a solid link to the island. It will have two 35-40 foot openings for boats when it's completed.

"I know there has been local opposition to the plans but as far as I knew the state had approved the idea," Mrs. Dawson said.

CLAIMS INFRINGEMENT

The Conservation Department in its suit charges that the causeway is an infringement on state and public rights to use of the lake surface for fishing and recreation.

Mrs. Dawson said that present plans call for the causeway to be constructed across the lake but explained this is only being done to allow workers to drive pilings for bridge sections that will span the two openings.

"We intended to shovel out the openings as soon as the pilings were in place," she said.

She said the two-way bridge with a 4-foot walk is to be known as the "Little Mac."

The bridge spans will be 12 feet high, more than enough room for boaters, she said, and the possibility of having them rise for sail boats is being investigated.

Mrs. Dawson said the causeway-bridge would lead to eight 2-story buildings on the island. The units would radiate from the center like the spokes of a wheel.

Area residents have protested the plan since Mrs. Dawson first announced her proposal several years ago. However, the project had lain dormant until February when land fill was dumped off the lake shore.

Judge Coash ordered an April 6 show cause hearing in Lansing on why a temporary injunction should not be issued to stop construction while the suit was in progress.

OK $13 Billion to Buy Military Equipment

WASHINGTON (UPI) — The Senate Armed Services Committee today approved a $13-billion authorization for purchase of ships, aircraft and missiles and sharpened a House call for acceleration of the RS70 plane program.

In effect, the committee action endorsed, and polished up a bit, the agreement reached between President Kennedy and the House which eased tension over the RS70 program.

★ ★ ★

Under the agreement, the House will authorize a half a billion dollars more for the supersonic RS70 strike system and President Kennedy will have the Pentagon take another look at whether the money should be spent.

Charge 2 in Shooting Out Windows in City

(Continued From Page One)

ler told police he had been drinking at the time.

Police estimated damages of windows broken by BB pellets from $10,000 to $12,000. Over 50 store owners have told police their windows were shattered and reports were still coming in today.

★ ★ ★

Trusler and DeLaRose were free on personal bonds of $100 apiece set by Municipal Judge Maurice E. Finnegan yesterday afternoon. They will be arraigned in Oakland County Circuit Court at 1:30 p.m. Monday.

Solon Files Bill to Pay Justices Dollar Per Year

LANSING (UPI) — State Supreme Court justices would be paid $1 a year under a resolution filed for introduction in the Senate today.

★ ★ ★

Sen. John P. Smeekens, R-Coldwater, prepared the resolution. Smeekens was angered by a suit filed by Justices Thomas M. Kavanagh and Eugene F. Black seeking equal pay with other justices.

The two justices temporarily won the top salary of $25,500 a year pending final outcome of the suit. This probably will force an additional appropriation by the legislature.



MAX M. FISHER

Businessman to Aid Romney

Max M. Fisher Will Be Finance Chairman for Capitol Campaign

Max M. Fisher, president and board chairman of Aurora Gasoline Co., has been named finance chairman of George Romney's campaign for governor.

★ ★ ★

Fisher, 53, of 27751 Fairway Hills Drive, Farmington Township, will head a committee responsible for all fund raising for the campaign.

His group will support the Romney for Governor committee and Romney Volunteers.

Last year Fisher headed the most successful Detroit Torch Drive in history. He has served as vice president of the United Foundation since 1955.

Another fund-raising success was scored by Fisher in 1957 when he led a drive for the Jewish Welfare Federation in Detroit, which topped any previous year.

★ ★ ★

Fisher, a native of Pittsburgh, has been president of the welfare organization for four years.



Each weekday during Lent a prominent American invites you to join with him in his favorite prayer. Today, join with:

PIETRO DI DONATO
Author

O Lord, support us all the day long of this troublous life until the shadows lengthen and the evening comes and the busy world is hushed, and the fever of life is over and our work is done. Then in Thy mercy grant us a safe lodging and a holy rest and peace at the last, through Jesus Christ, our Lord. Amen.

(Cardinal Newman's Prayer)

Distributed by The Laymen's National Committee and NEA

The Day in Birmingham

All Candidates Running Unopposed in Two Cities

BIRMINGHAM — General elections will be held Monday in Birmingham and Bloomfield Hills, but voters won't have a choice of candidates.

The incumbents in both cities are unopposed for re-election.

The only decision that voters will have to make is in Birmingham where a charter revision is proposed that would allow the city to codify its ordinances without publishing them in a newspaper.

The amendment is intended to save the city several thousand dollars.

Unchallenged for their posts in Birmingham are Commissioners Carl Ingraham and Charles Renfrew and library board members, Mrs. Carlyn Vogt and Daniel Nesbitt.

Without opposition in Bloomfield Hills are Commissioners James Beresford and Henry Woolfenden and Constable Homer J. Murphy.

Six 1961 graduates of Seaholm High School have been named winners of William J. Branstrom Freshman Prizes at the University of Michigan.

They are Michael J. Emery, Margaret L. Chamberlain, Ruth A. Payton, Roger L. Premo, Sally E. Ryden and David M. Sanborn.

The freshmen rank in the top seven per cent of the school or college they attend.

They will receive a book of their choice, stamped in gold with the U. of M. seal.

The Mills Brothers trio has been signed to appear in the Republican Party's "Hollywood Spectacular GO-Party."

The touring six-city show, also featuring singer Tony Martin, will be presented at Grove High School, Birmingham, on May 26.

Mrs. John A. Manley

Service for Mrs. John A. (Ruby L.) Manley, 52, of 840 Highwood Drive, Bloomfield Township, will be 3:30 p.m. Saturday at the Bell Chapel of the William R. Hamilton Co. Burial will be in White Chapel Memorial Cemetery.

Mrs. Manley died yesterday at Harper Hospital, Detroit, after a brief illness.

She was active in church affairs at Kirk-in-the-Hills and was a member of the Sod and Seed Garden Club, Huntington Woods.

Surviving are her husband, a daughter, Mrs. James Panks of Cincinnati, Ohio; a son, Kenneth of Birmingham; mother, Mrs. J. O. Lyon of Traverse City; four sisters and four brothers.

Committee Proposes Increase in Budget

(Continued From Page One)

would be two separate pipelines running parallel down the east side of the county, connecting into the Detroit system. The added cost would be an estimated $2.4 million.

A drawback to the plan to combine the two projects into one is a question whether the county would exceed its debt limit by the resultant bonds.

Most of the county's current $63-million debt limit is tied up in a $40-million bond issue for the mammoth 12-Towns Drain Project now being built in South Oakland County.

Because of the debt limit question, the ways and means committee attached a string to its $125,000 recommendation, making it subject to the proposed $6.5-million bond issue failing within the limit. Otherwise the $125,000 item, which would pay interest on the bonds is off the tentative budget.

Items excluded from the budget (they never were included) were $100,000 for bridges requested by the County Road Commission and $20,000 sought by Probate Judge Arthur E. Moore for research of social service branches of local government.

He has said he suspects duplication of efforts by several departments, especially in investigative fields.

McCormick Place Gets Giant Cooling System

CHICAGO (UPI) — A giant-sized air conditioning system is being installed in McCormick Place, the new lakeside exposition center here.

The system is big enough to cool all the homes in a city the size of Schnectady, N.Y., or Burbank, Calif. It uses some 20 miles of piping and 4,000 fittings.

Famous Brand DRUGS at SIMMS Famous DISCOUNTS

— PRICES for TONITE-FRIDAY-SATURDAY —

MAALOX ANTACID Reg. $1.49 **88¢** Choice of Liquid or Tablets.

TUMS TABLETS Reg. 83¢ **54¢** Pack of 100 antacid tabs.

FAMOUS SHAMPOOS Reg. $1.45 **89¢** Halo or Lustre Creme. 12½ Ozs.

VASELINE HAIR TONIC Reg. 73¢ **49¢** Giant 4-ounce size at discount.

GREEN MINT MOUTH WASH Reg. 89¢ **59¢** 13 ounces of refreshing solution.

HEET LINIMENT Reg. 1.19 **79¢** 6-ounce analgesic for muscle aches.

MICRIN ANTISEPTIC Reg. 98c **69¢** Johnson & Johnson oral antiseptic.

PREPARATION 'H' OINTMENT Reg. 1.69 **1.09** 2 ozs. for rectal hemorrhoids.

WERNETS DENTU-CREME Reg. 69c **44¢** To clean dental plates

DANDRUFF CONTROL Reg. 2.00 **1.49** Bristol Myers Theroderm for hair.

Hair and Scalp Conditioner Reg. 1.50 **1.09** Sulfur 8 brand in 4-ounce size.

BUFFERIN TABLETS Reg. 1.29 **79¢** Full pack of 100 tablets.

PEPTO-BISMOL Reg. 98c **66¢** Norwich brand 8-ounce size.

BROMO SELTZER Reg. $1.88 **1.19** Large dispenser size at savings.

SAL-HEPATICA Reg. 79c **53¢** Medium size, gentle antacid laxative.

BISODOL MINTS Reg. 69c **44¢** Pack of 100 antacid mints.

MILES NERVINE Reg. 98c **66¢** Liquid or tablets for nerves.

PHILLIPS MAGNESIA Reg. 1.19 **77¢** Pack of 200 tablets. Limit 1

Mentholatum DEEP RUB Reg. 1.69 **1.13** Deep heating rub for aches and pains.

POLIDENT with BATH Reg. 1.69 **77¢** Large size with denture bath.

LISTERINE ANTISEPTIC Reg. 89c **59¢** 14 ounces of antiseptic.

Giant Size Tooth Powder Reg. 49c **36¢** Colgates, Dr Lyons or Pepsodent.

PRESCRIPTION DEPT. DISCOUNTS

CLINICAL THERMOMETERS Regular 98c—oral or rectal **66¢**

PRIVINE NOSE DROPS Regular 98c size—1 ounce for **77¢**

SEARLES METAMUCIL $3.50 Pound of bulk laxative **2.59**

SUCARYL SODIUM $3.31 size—16 Ounce sugar substitute **2.19**

METRECAL POWDER—3½ Lbs. For reducing—assorted flavors **4.49**

BIG DISCOUNTS ON BABY NEEDS

SMA or ENFAMIL Baby Formulas 27¢ Can **12 Cans for 2.64** Famous baby formulas in liquid form no mixing or stirring. Limit 12 cans per customer.

MENENS SKIN CARE Regular $1 "Baby Magic" for only **66¢**

COUGH SYRUP OR NASAL SPRAY $1.25 Size—Johnson & Johnsons — Arrestin **79¢**

LIQUID ASPIRIN 79c Johnson & Johnson Tasteprin **53¢**

TRIVISOL VITAMIN DROPS $3.19 Meads for babies—50c for **2.19**

98 North Saginaw —Drugs

SIMMS BROTHERS Right to Limit Quantities

The Weather

Full U.S. Weather Bureau Report

PONTIAC AND VICINITY — Mostly cloudy and turning cooler with few light showers likely today. High near 62. Mostly cloudy and cooler tonight, low 36. Friday partly cloudy and cooler. High 46. Wind southerly 15 to 25 miles becoming westerly in afternoon.

Today in Pontiac

Lowest temperature preceding 8 a.m.	48
At 8 a.m.: Wind velocity 5 m.p.h. Direction Southerly	
Sun sets Thursday at 6:55 p.m.	
Sun rises Friday at 6:20 a.m.	
Moon sets Friday at 12:50 p.m.	
Moon rises Friday at 3 a.m.	

Downtown Temperature

6 a.m.	49	11 a.m.	62
7 a.m.	48	12 m.	67
8 a.m.	48	1 p.m.	71
9 a.m.	54	2 p.m.	73
10 a.m.	60		

Wednesday in Pontiac
(as recorded downtown

Highest temperature	63
Lowest temperature	36
Mean temperature	49.5
Weather: Sunny	

Highest and Lowest Temperature This Date in 90 Years

77 in 1946 7 in 1887

One Year Ago in Pontiac

Highest temperature	38
Lowest temperature	28
Mean temperature	33
Weather: Cloudy, windy	

Wednesday's Temperature Chart

Alpena	57	40 Duluth	42 31
Escanaba	61	32 Fort Worth	83 64
G. Rapids	69	55 Jacksonville	79 62
Houghton	63	32 Kansas City	83 52
Lansing	67	52 Los Angeles	76 52
Marquette	58	38 Miami Beach	79 72
Muskegon	72	45 Milwaukee	67 40
Pellston	56	32 New Orleans	75 57
Tray. City	63	39 New York	68 50
Albuquerque	74	48 Omaha	72 34
Atlanta	70	47 Phoenix	84 60
Bismarck	44	21 Pittsburgh	63 42
Boston	51	40 S. Lake City	61 35
Chicago	72	50 S. Francisco	57 50
Cincinnati	70	39 S. S. Marie	41 36
Denver	70	23 Tampa	78 56
Detroit	69	51 Washington	64 44

Snow Depth

Alpena 4 inches Marquette 10 inches

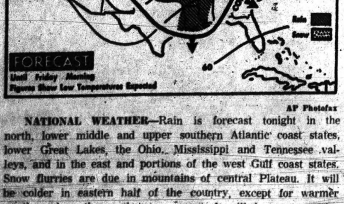

AP Photofax

NATIONAL WEATHER—Rain is forecast tonight in the north, lower middle and upper southern Atlantic coast states, lower Great Lakes, the Ohio, Mississippi and Tennessee valleys, and in the east and portions of the west Gulf coast states. Snow flurries are due in mountains of central Plateau. It will be colder in eastern half of the country, except for warmer weather along the northeastern coast. It will be warmer also in north Pacific states.

New EASTER and SPRING SHOES

Ladies' and Misses' FLATS

$3.00 Values **1.97**

All new styles and colors in smart flats . . . ideal for Easter and spring wearing. All sizes in stock 4½ to 9.

Ladies' and Misses' HEELS

$6.95 Values **4.97**

Over 60 new styles to choose from in new colors for Easter and spring. All sizes 4½ to 10.

98 North Saginaw SIMMS BROTHERS SHOES (Downstairs)

Three Children Die in Freezer Locker

CLINTON, S.C. (AP)—The bodies of three young children were found Wednesday in one of three compartments of an abandoned freezer locker.

The victims were Phyllis Craig, 4, and Sylvia Craig, 3, daughters of Mr. and Mrs. Stonewall Craig; and Angelia Davis, 3, daughter of Mr. and Mrs. Tom Davis.

* * *

Sheriff E. Eugene Johnson said Mrs. Davis had seen the children playing in her yard, and began looking for them when they disappeared from her sight. She found them in the freezer locker that was in the yard of the Davis home.

Actor Pleads Innocent to Drunken Driving

LOS ANGELES (AP) — Actor Billy Gray, who portrays the young son Bud in the "Father Knows Best" television series, has pleaded innocent to a charge of drunken driving.

A jury trial was set Wednesday for April 23. Judge Robert Dulin set April 12 for the preliminary hearing on another charge, possessing marijuana. Police said they found a plastic bag containing what appeared to be marijuana seeds in the actor's car. They said Gray, 24, admitted having a few beers but denied any connection with the narcotic.

Sixty per cent of all office buildings in the United States have central or individual room air conditioning.

Iowa Feed Store Shows Texans How It's Done

SHENANDOAH, Iowa (AP) — Texans like to rave about the glories of their big, big, big state, but they could take a lesson from a local feed store operator.

He put up a sign reading "After planting our seeds, step back quickly."

Helicopters were used to fight 213 forest fires in 1961.

SIMMS Is OPEN TONITE 'til 9 p.m.

FRIDAY and SATURDAY OPEN 9 a.m. til 10 p.m.

Always shop the store that saves you more . . . and in Pontiac, SIMMS is the store! Everything we sell is at DISCOUNT, that's why we call ourselves the 'TOTAL DISCOUNT DEPT. STORE' . . . 3 floors of DISCOUNTS for yourself, the family and the home . . . come in, see for yourself how little you'll spend on needed items . . . compare our prices anywhere in town and you'll find you do better at SIMMS

SIMMS—Pontiac's Total Discount Dept. Store

PRICES GOOD for TONITE, FRIDAY and SATURDAY

Time to Think About Easter Clothing



Smart 3-Piece Style in

Boys' Suits

★ $9.95 to $12 Quality ★

Long Wearing CORDUROY or RAYON

★ COAT
★ PANTS
★ VEST
—ALL for **6.88**

Sizes 4 to 12—Reversible Vest

Durable cotton corduroy and rayon-acetate materials . . . quality tailored, full cut, first quality. Ideal for Easter and Sunday wearing.



Wool and Silk or Rayon-Acetate

Boys' Sport Jackets

Regular $5 Value

Quality styled and tailored coats in choice of 4 colors—blue, green, tan or grey. All sizes 6 to 12 for boys. **2.37**



Boys' Sport Shirts

Values to $2

Washable cottons are sanforized, easy to launder. Long sleeve style in variety of patterns. All sizes 6 to 14. **97c**



Wash 'n' Wear Flannel

Boys' Dress Pants

$3 Quality—Now

Adjustable no-belt waist style, wrinkle resistant flannel in brown, grey or charcoal. Sizes 8 to 14. **1.94**

TOBACCOS—Main Floor



Sale of CIGARS

5-Pack Cigars 25c pack of El Toro cigars. Limit 2 packs **17c**

Tampa Cub Cigars. $2.50 box of 50 smokers. Limit 2 **1.89**

Bankers Choice Box of 25 smokers —a regular 6c value. **1.15**

RONSONOL Lighter Fluid Reg. 49c Large 8-6/2 size in swivel spout can **25c**

PIPE CLEANERS 10c Dills pack of 36 cleaners. **6c**

PIPE FILTERS 10c pack of Medicos filters. Pack 10's **6c**

Fingernail Clipper

Reg. 25c **9c**

With nail file and key chain. Limit 2 —Main Floor

Toenail Clipper

Reg. 69c **25c**

Cuts toenails at correct angle. Limit 2 —Main Floor

SHOES for EASTER and SPRING WEAR



Endicott-Johnson 'PLAYWELT'

Boys' and Girls' Shoes

★ Boys' Dress Oxfords
★ Girls' Oxfords and Straps
★ Girls' Saddle Oxfords
★ All Sizes in Stock

2.98

Unconditionally guaranteed shoes with all leather uppers, heavy duty composition soles for extra wear. Sizes 6½ to 12 and 12½ to 3.

ENDICOTT-JOHNSON FIRST QUALITY

Boys' Oxfords and Loafers

to $4.98 Sellers —Now **3.96**



All wanted styles including: gore or ivy Loafers, semi-points and others. All leather uppers, composition soles. Sizes 2½ to 6.



Choice 5 Styles In

Plastic Wallets

Reg. 98c Sellers —Now **59c**

Choice of French purse style, clutch style, regular style, twist style and 100 window style. New shipment. Plus Fed. Tax. —Main Floor

Girls' Patent Leather Shoes

Genuine ENDICOTT-JOHNSON



$3.98 Sellers —Now **1.92**

'Playwelts' in dress sandals, pointed and semi-point styles. Patent leather uppers, composition soles and long wearing heels.

Sizes 8½ to 12 and 12½ to 3

ENDICOTT-JOHNSON—All First Quality

Men's Oxfords

'WAUKEZE' or 'CRUSADER'



$5.96 and $6.98 Sellers —Now **5.33**

All Sizes 6 to 12 in Stock

3 big tables of these specially priced shoes for Easter and dress wear—dress oxfords, loafers, casuals, etc. Leather uppers, brown or black in all new spring styles.



Imported 'MANSUN' Flashlight **Batteries**

Reg. 10c **6c**

D size or C size. Limit 5. —Main Floor



Has MAGNETIC Holder

2-Cell Flashlight

$1.19 Value

Unbreakable plastic 2-cell flashlight . . . sticks to metal surface. Batteries extra. —Main Floor **55c**

All-Metal Emergency Blinker Lantern

$1.95 Value **88c**



Front spot lite and rear blinker lite. Batteries extra. —Main Floor

Rechargeable FLASH-LIGHT

$5.95 Life-Lite never needs batteries **3.45**

WIN EASTER HAM FREE

40 Given Away at SIMMS



No purchase necessary . . . no slogans to write . . . just ask any salesperson in any dept. for your free ticket. Watch for your name starting April 16th

2nd Floor PAINT DEPT. DISCOUNTS

Genuine Super KEM-TONE

Deluxe LATEX WALL Paint



$6.59 PER GALLON **3.69**

All fresh stock Kem-Tone in white and decorator colors. Fully washable latex paint. Limit 6 gallons. None to dealers



WHITE Outside **House Paint**

$5.95 PER GALLON **2.87**

Famous Bungalow Drikote house paint in white. Ideal for exterior frames. Durable quality



Porch and Deck Enamel

$4.95 PER GALLON **2.99**

For concrete and wood floors. Battleship grey or light grey colors



One-Coat Enamel

$5.95 PER GALLON **3.67**

White enamel by Drikote is ideal for kitchen, bathroom woodwork. Non-yellowing. Washable

5-Ft. Stepladders

Regular $4.95 Value **2.99**



Sturdy wood ladder with steel rod reinforced steps. Handy pail platform. Limit 1 ladder



Paint Pan and Roller

Regular $1.00 Set—Now **59c**

All metal paint pan with 7-inch roller. Both at this low price. Limit 2



Paint Thinner

$1.19 GALLON FOR **64c**

In factory sealed can. For thinning paints, cleaning brushes. Limit 2 gallons

Caulking Cartridges

Regular 35c Each **4 for 87c**

White or natural compound in throw-away casings, plastic nozzle. Limit 8 cartridges

Main Floor SUNDRY DEPT. DISCOUNTS

NORELCO and REMINGTON

Men's Electric Shavers

Values to $29.95—Each



Choice of Norelco Floating Head razor or Remington Roll-A-Matic complete with cord and case **15.88**

$32.50 SUNBEAM '555' SHAVER . . . 18.50

Sale BALL POINT PENS



JUMBO PEN **10c**

PAPER-MATE **59c**

Regular 19c Jumbo pen. Regular 98c Papermate

IMMERSION WATER HEATER

Reg. 98c **49c**



AC and DC electric heater for instant heating of water.



For Nifty Binders **Filler Paper**

Reg. 98c **59c**

Official for nifty binders. Pack of 292 sheets.

Big Value KITES



Reg. 10c **6c**

High flying kites. Easy to assemble



WIND-UP **Alarm Clock**

$2.69 Value **1.39**

Gilbert Reveille. Plus Fed. Tax



G.E. Electric **Alarm Clock**

$6.98 Value **3.99**

Trend Model. Plus Fed. Tax

SIMMS BROTHERS

98 N. Saginaw . 3 Floors of Discounts

SIMMS Buys $20,472 Stock — Now Priced $11,427.81

SALE NOW ON!

FEW-OF-A-KIND

Stock Balancing

SIMMS 2nd Floor

SPECIAL PURCHASE

SIMMS Helps to Liquidate Distributors Over-Stocked Inventory and Now Bring You

SAVINGS to ½ and More!

SIMMS were ready with a quick cash offer when 2 eastern distributors consolidated to cause an unbalanced inventory. These "special buys" plus our low operating expenses means more super-savings for YOU while stocks last.

Maker's Own Catalog Prices Remain on Most Merchandise to Show How Much You Save!

Another Mighty Merchandising Event at SIMMS!

Our buyers travel thousands of miles every year searching for savings on things you want and need.

Don't expect to find prices this low in ordinary stores with high operating expenses they simply can't afford it

Always Compare Prices at SIMMS Before You Buy!

Every Item BRAND NEW — Every Item FIRST QUALITY

2½ Quart Whistling **Tea Kettles** Original $2.00 **97c**

Gleaming aluminum. Modern style. 200 only.

3-Pc. Stainless **Sugar and Creamer** Original $3.88 **97c**

Sugar bowl, creamer and serving tray. 100 sets.

"SHETLAND" Electric **Vacuum Sweeper** $39.95 List Price **23.57**

Latest model No. 710. Only 2 at this price.

"BROIL-KING" Portable **Electric Broiler** $19.95 Maker's List **9.99**

Calrod heating unit. 3 level (9 Only)

"Melamine" Dinnerware

$14.95 value—20 piece set service for four. Guaranteed, unbreakable. (Just 5 sets) **9.97**

"Boonton" 16-Pc. Sets

Famous $12.95 dinnerware. Genuine Melamine, service for 4. Just 3 sets at this price. **7.88**

"Ecko" Stainless Steel TABLEWARE

$10.50 Maker's List - 26-PIECE SETS

6 knives, 6 forks, 6 teaspoons, 6 soup spoons, butter spreader and sugar spoon. (27 only) **5.47**

First Come — First Served! While Quantities Last!

$5.48 Electric Wall Clock "Spartus" brand. Sweep second hand. 10% tax. **2.96**

$19.95 "Proctor" Toaster Fully automatic pop-up. Just 8 to go **10.88**

$4.50 Wind-Up Bird Clock Pendulum swings and bird bobs. 10% tax. **2.22**

"Universal" Elec. Mixer 20 only. Three speed. Complete with cord **12.12**

"SESSIONS" Electric Alarm $9.88 list. 10% tax. (Only 11 at this price) **5.47**

$11.95 Grill-Waffle Iron Combination. Only 30 at this low price **7.67**

$10.95 Electric Broiler Gleaming chrome, 2-way control. (26 of these) **6.67**

"Detecto" Bath Scales $5.95 value. Chrome carry handle. (14 only) **3.87**

All These Plus Many Un-Advertised Bargains

5-Piece Kitchen **Knives & Rack** $6.95 Values **3.49**

Stainless steel blades. (15 only)

Genuine "EKCO" **Carving Sets** $5.95 Values **3.88**

Vanadium steel knife and fork. (12 only)

Genuine "FLINT" **Kitchen Sets** $4.95 Value **3.88**

Spatula, fork and spoon. Fancy handles.

Adjustable **Clothes Racks** $7.95 List **3.97**

Holds clothes, shoes, hats, etc. (64 only)

$15 Elec. Foot Massager "Handy Hannah" massages both feet at once. **8.97**

$59.95 Clothes Washer Electric. Washes 4 lbs. in 7 minutes **16.67**

$12.95 Electric Vibrator "Handy Hannah" brand. Stimulates circulation. **6.87**

$27.95 Elec. Coffee Mill "Kitchen Aid" grinds beans, keeps fresher. **14.67**

"Stanley" Rabbet Plane $8.50 list. Only 12 at this price **5.88**

Elec. Ice Cream Freezer 4 qt. Makes home-made ice cream without effort. **15.88**

We Expect a "Sell-Out" at These Low Prices

"CASCO" Chrome **Bath Stools** $7.95 List **4.88**

3 only. Has many other uses.

"Universal" TAB-L-TOP **Food Grinder** $9.95 Value **6.88**

Requires no clamp-on. Use it anywhere.

"FARBERWARE" Steel **8½ Inch Fry Pan** $7.95 Value **5.89**

Stainless steel. (Only 6 in the lot)

WAX PAPER—FOIL—PAPER TOWELS **3-Way Kitchen Dispenser**

$6.50 "Mirro" and "West Bend" Popular coppertone, all metal. Useful and beautiful. (15 only) **3.88**

UNBREAKABLE Plastic **3-Qt. Water Pitchers** $1.88 Quality NOW

Ice-guard pouring lip. Jumbo 3 quart capacity. (188 in the lot) **97c**

$3.25 Ironing Pad and Cover "TEX-KNIT" silicone. Fit standard boards. (13 only) **2.68**

$12.95 Casserole Sets "Farberware" stainless steel. 3 pieces **7.79**

FLINT 12" Skillets Stainless steel, complete with cover. (8 only) **7.99**

$2.98 Cooky Canisters Gleaming chrome "Beauty-Ware" (3 Only) **1.88**

$3.75 "Kake-Saver" Jr. Made by Eveready. Chrome cover, glass plate. **2.39**

$3.98 Plastic Dress Bags Holds 16 dresses. Zipper opening. (107 only) **1.99**

9-Pc. Salad Sets Bowl, 4 servers, fork, spoon, salt, pepper **97c**

$2.50 Ladies' Shoe Bags 12 pocket style. Durable plastic. (138 only) **1.29**

We Simply Couldn't List All Our Stock in This Adv. You Must Come and See for Yourself. SAVE! SAVE!

SIMMS BROTHERS

Only Few Steps From Municipal Sq. Parking

98 N. Saginaw St.

Family Owned and Independently Operated

Upper Peninsula Full of 'Power'

Edison Official Claims Area Needs to Study Ways to Advance

MARQUETTE (AP) — A broad study of energy sources in the Upper Peninsula, as a move toward revitalizing the area's economy, was proposed today by Walker L. Cisler, a member of the Michigan Economic Development Commission.

Cisler, president of Detroit Edison Co., told a gathering of citizens at Northern Michigan College that energy sources, meaning water power, natural gas and other fuels, are "tightly related to total economic progress."

REVIEWS GROWTH

In the main, his address was a review of changes in the Upper Peninsula over the last 10 years, since publication of the Ebasco report, a comprehensive survey of the region's economy, and the outlook.

He said the Upper Peninsula, despite a dwindling economy in recent years, appears to have "many favorable factors for advancement" in the future.

"The problem," he said, "is to find ways to use them."

Cisler said the Upper Peninsula retains important natural resources in the form of iron ore, copper, forests, usable water frontage and recreation land.

He also cited "a vigorous population, a good supply of skilled and highly productive labor, and excellent educational institutions."

In addition, Cisler said, the area has benefited from expansion of its electric power supply and improved transportation, in the form of highways and the big bridges at Mackinac and Sault Ste. Marie.

"The greatest shortcoming of the Upper Peninsula today appears to be a lack of marketing," said Cisler. "It is a minus factor that the area lacks adequate markets for the products it can produce and make."

Singer, 16, Dad Patch Quarrel, Thanks to Welk

LOS ANGELES (AP) — With some help from Lawrence Welk, Bo Wagner, 16, and his father have patched up their difficulties.

Young Wagner (real name Robert W. Wagner Jr.) is an entertainer who once worked for bandleader Welk. The teen-ager recently left home and filed a suit asking that Superior Court appoint him another guardian.

A hearing on the petition was scheduled for Wednesday. But the boy's attorney told the court that Bo and his father, Robert Sr., had settled their differences — with Welk's intercession—and Bo was back in the family home again.

In his guardianship petition the youth said he has been virtually the sole support of his father, mother, two brothers and a sister. Young Wagner is an actor, dancer, singer and musician.

Jet in Trouble Lands With 51 Aboard Safe

MIAMI, Fla. (AP)—An airliner with 51 persons aboard landed safely at International Airport Wednesday night with hydraulic trouble.

The Northwest Orient Air Lines Boeing jet 720B made a smooth landing and taxied past fire and lifesaving units which were mustered as a precaution.

★ ★ ★

The air line said a leak in the hydraulic system that operates wingflaps prompted the precautionary measures.

The aircraft came to Miami from Seattle, Wash., via Portland, Ore., Chicago and Tampa.

U. of M. Lansing Man on State Library Board

LANSING (AP)—Bernard W. Klein of East Lansing has been named by Gov. Swainson to the State Board for Libraries, succeeding Stephen C. Andreadis, who resigned.

Klein, supervisor of the Lansing office of the University of Michigan's institute of public administration, was appointed for a term expiring June 24, 1967. Senate confirmation is required.

KKK to Burn Cross

ATLANTA, Ga. (AP)—A cross-burning ceremony atop Stone Mountain and a massive parade in full regalia have been scheduled by the Ku Klux Klan to coincide with a convention here July 2-8 by the National Association for the Advancement of Colored People.



AP Photofax

RESCUER CATCHES FISH — Dallas fireman R. W. Oliver is shown wading to shore yesterday in Dallas with his hands full. Called to the pond to rescue the Cocker Spaniel dog that was tangled in barbed wire in about 4 feet of water, Oliver noticed a fishing cork bobbing up and down on his way to the bank. He pulled in the cork and its attached line and came up with a 1½-pound catfish.

Liquor is Quicker ... as Stills Take to Trailers

DETROIT (AP) — Some Michigan moonshiners prepare for a quick getaway.

Federal alcohol and tobacco tax agents today said two of 20 stills smashed in the state in a week of intensive raids were mounted in van trailers.

Billions and Billions of Galaxies

Of Course, There's Life on Other Planets!

(Editor's Note — A noted scientist once said that if it ever were announced that there was life on other worlds he wanted to die the night before. He obviously was thinking of the awesome implications of such a discovery.)

By JOSEPH L. MYLER

WASHINGTON (UPI)—A couple of scientists were swapping answers for questions with some congressmen the other day. The gist of what they said was:

★ ★ ★

"Sure there's life on other worlds. Bound to be. Silly to think there isn't. Must be millions, if not billions, of such worlds in the universe. Some life somewhere out there may well be smarter than earth's."

★ ★ ★

The news in this, if any, is that nobody laughed. Nobody snorted. Nobody threatened to ride the two scientists out of town on a rail.

★ ★ ★

A few decades ago it would have been daring to voice in public the notion that the earth was not the sole abode of intelligent beings. Scientists as well as theologians might have taken issue with you.

Now neither is surprised or affronted. Well established modern theory of how stars are formed makes it impossible not to believe that habitable planets must be exceedingly common.

The universe is incomprehensibly vast. The Milky Way galaxy, the spiral assemblage of stars and star dust of which the earth is an infinitesimal part, contains upward of 100 billion suns.

Outside the Milky Way are billions upon billions of other galaxies, each with its billions of individual stars.

BRAINS NOT RARE

As Dr. Su-Shu Huang of the National Aeronautics and Space Administration (NASA) says, "Intelligent life is probably not a rare phenomenon."

Astronomers and biophysicists feel the universe is populated with living creatures, many of them more advanced technologically than human beings.

But they can substantiate this only in the sense that everybody knows in March 1962, that the sun will still be shining occasionally in March 1963.

The laws of nature being what they are, there must be planets in other solar systems. And some of them, at least, must harbor life. But nobody on earth has yet seen a planet in the reaches of space beyond the sun.

The light of a star coming through the atmosphere is distracted and spread about. The far feebler reflected light of a planet would be swamped by the effulgence of its parent star.

So there is no hope of actually seeing the pinpoints of light from planets until observatories can be set up outside the earth's atmosphere.

The National Aeronautics and Space Administration (NASA) is working on such astronomical space platforms now. Two orbiting astronomical observatories (OAO) will be launched in 1964 and two more in 1965. They will be able to aim their telescopes with an accuracy of a tenth of a second of arc.

★ ★ ★

This is equivalent to focusing a telescope in Baltimore on one eye of a person in Washington. Theoretically, with the OAO, it would be possible to blot out the image of a star and see, in the region immediately surrounding it, the pinpoints of light coming from its family of planets.

★ ★ ★

NASA officials say, however, that the best chance of seeing these other star planets will be when man sets up an astronomical observatory on the airless but stable platform of the moon. NASA expects some day to do this.

Meanwhile, there are other ways of proving experimentally the satisfaction of astronomers that there are, indeed, other planets outside the solar system. Much of this research may, in fact, already have been done.

To read its results may require merely the tedious study of past photographic data to detect oddities in star motions which were not the prime objective of the original observations.

These motions may be able to tell astronomers what stars are pulled off center by a family of planets. It may also be possible to tell by a star's spin rate whether much of the energy in the whirling dust cloud of which it was formed was diverted to planets, as in the case of the solar system.

Clay Rejects Bid to Run

BERLIN (UPI) — Gen. Lucius D. Clay, President Kennedy's personal representative to Berlin, rejected an offer yesterday to run for governor of Georgia on the Republican ticket.

Waite's

GAY, LIGHTHEARTED Fashions FOR YOUNG EASTER PARADERS



Girls' smart pleated skirt . . .

All Wool Spring Suits

Sizes 3-6x $8.99

Sizes 7-14 $10.99

Pert little all wool spring and Easter suits with lined jackets and pleated all around skirts. Choose navy, grey or beige.

Cinderella

Flower-Fresh White Pique



Sizes 3-6x $4.99

Sizes 7-14 $5.99



The freshest little dresses you'll see this season . . . with a two-tone sash and spring applique. Pick mushrooms, crocuses or jack-in-the-pulpits . . . for an enchanting way to say "spring is here"!

From our collection of gay spring dresses

Pretty Easter Hats, sizes 1-3, 3-6x, 7-14 . . . $1 to 2.99 Nicest Bags and Gloves . . . $1 to 2.98

Boys' Orlon and Wool Dress Slacks

$5.98



Smart continental dress slacks in Orlon acrylic and wool for maximum good looks and wear. Nicely tailored styling. Choose navy, olive, brown or grey in sizes 6 to 20.

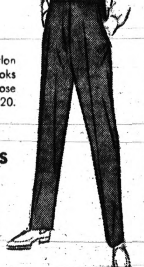

Wash 'n' Wear Dress Shirts

Button down or regular collars, sizes 6 to 20 $2.99

CHARGE THEM IN WAITE'S CHILDREN'S WORLD . . . SECOND FLOOR

Waite's

SHOP MON., THURS., FRI. and SAT. NIGHTS Till 9 o'Clock!

Solves storage problems using NO EXTRA floor space!

BATHROOM SHELFMAKER

all sparkling chrome

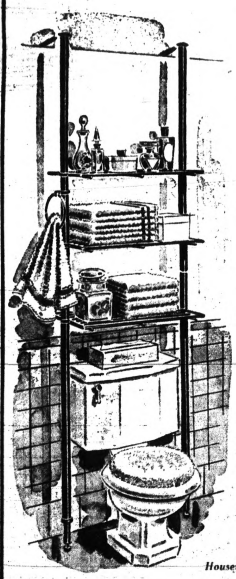

$14.98

- Towel ring and 3 shelves can be set at any height.
- Designed to span all lavatory tanks
- Extends to ceilings up to 9'3" high
- Shelves are 23" wide and 8½" deep

Here's an attractive answer to your bathroom storage problems. This gleaming chrome shelf unit can be put up easily, is non-marring and can be taken with you if you move. Phone FE 4-2511 for free delivery!

Housewares . . . Lower Level

Triple Chrome

TENSION TOWEL POLES

Holds towels for the whole family in only 1" of floor space.

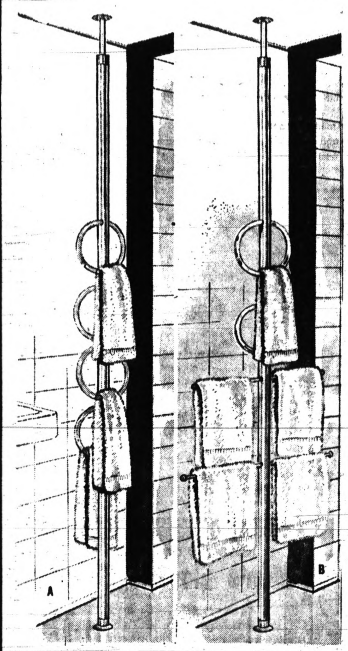

- Sparkling lifetime CHROME finish
- Holds firmly in place by tension (no installation needed).
- Fits all Ceilings
- Assembles in 2 minutes without tools.
- No Mar plastic glides protect ceiling and floor.
- Places towels at your finger tips.
- An attractive, functional bathroom accessory.

A. 4 seven-inch towel rings $6.99

B. 2 seven-inch towel rings, 2 cross poles $7.99

Linens . . . Fourth Floor

Our most popular wash 'n' wear cotton fabric!

Ship Ahoy Sailcloth



Mix 'n' match prints and solid colors 98c yd.

True wash and wear cotton . . . machine washable, machine dryable, little if any ironing needed. And, you'll just love these color-coordinated prints and solid colors to make into all types of sportswear, children's clothes and dresses. 39" wide.

Fabrics . . . Fourth Floor

Durable . . . Fast Drying . . . Easy-on

SUPER KEM-TONE

6.59 Value GALLON $3.64



Lovely "new" walls in just one day! Super Kem-Tone goes on fast and easy, dries quickly to a tough, long lasting flat finish. Note the super-terrific savings!

Housewares . . . Lower Level



Clear but Cool? Rainy and Windy?

Men's All-Weather Lined Raincoats

$10.99

Just the thing for sudden showers or coolish days! This American-made coat is generously cut and expertly tailored. Button fly front, fully lined. Choose tan, black or olive. Sizes 36 to 46 regular and long.

Men's Wear . . . Street Floor

Tourist Mecca is Southeast Asia

Thailand a Peace Oasis

By United Press International

With all the news of fussin' and fightin' coming out of Southeast Asia some people might be inclined to write the whole area out of their travel plans. They needn't.

★ ★ ★

True, there's trouble in Viet Nam and Laos (which never was particularly on the tourist circuit), but a few hundred miles away there's peace and a lot to see in Thailand.

The government is stable, so is the currency — and the Thais are friendly.

Bangkok, the canal-laced capital, is the headquarters of the Southeast Asia Treaty Organization (SEATO), as well as the focal point for tourists.

STARTER FOR TRIPS

It also is the starting point for several up-country trips by car and train.

Not only is the Tourist Organization of Thailand out to lure more visitors, but so is the government.

Foreign Minister Thanat Khoman pointed out to foreign newsmen who made a recent visit to Bangkok that the government is trying to increase facilities for tourists, has provided a tax exemption to encourage building additional hotels and has eased visa requirements.

An American now can visit Thailand for 48 hours without a visa.

An extension of time is not difficult to obtain, and once in Bangkok the ordinary tourist quickly finds out that 48 hours is not enough.

★ ★ ★

For the temple collector, Bangkok has 300 Wats (Buddhist Temples), and practically every one is a colorful sight. One of the most fascinating is the Wat Po, the Temple of the Reclining Buddah.

This gold-leafed figure stretches 160 feet on its bed, and you have to stand at either the head or the huge feet to get a look at the full length because of the pillars supporting the roof.

Collecting temple rubbings has become something of a fad—and an expensive one — in some parts of the United States. At the Temple of the Reclining Buddah the visitor can see them being made from carvings in the temple, and buy all the wants at $1.50 to $2 each.

Such prices are typical of Bangkok, where sterling silver cufflinks or earrings sell for 75 cents.

Thai silk, naturally, is a bargain. So are dolls, finely made and dressed like Thai classical dancers.

Brandt Is Jeered by British Hecklers

LONDON (UPI) — Police last night hauled off demonstrators who jeered visiting West Berlin Mayor Willy Brandt at a meeting organized by the Labor party.

The demonstrators ignored repeated appeals by Labor party leader Hugh Gaitskell to allow Brandt to be heard. Police struggled with the demonstrators for 30 minutes before the meeting could start.

When Brandt stepped on the stage to speak at the meeting, he was greeted by shouts of "Go back to Berlin" and "What about the Nazis?"

About 20 persons were ejected from the hall, Gaitskell apologized to Brandt, who began a five-day tour of Britain yesterday.

State Police Candidates to Start Recruit School

EAST LANSING (AP) — Fifty-three state police trooper candidates will begin a nine-week recruit school Monday at state police headquarters here.

It will be the first recruit school to be conducted since last June.

Launch Scout Booster With Test Instruments

WALLOPS ISLAND, Va. (UPI)— The National Space and Aeronautics Agency launched an ionospheric probe with a four-stage scout booster early today.

NASA officials confirmed that all three upper stages of the scout fired on schedule. The payload, carrying test instruments, was expected to reach an altitude of about 4,000 miles.

The truffle is a small black fungus, related to both mushrooms and mildews.

Waite's

Exhilarating! Spring comes in a fresh new breeze of

Bobbie Brooks No-Sag Cotton Knits



5.99



5.99



5.99



5.99

4.99

$2.99 to $6.99

Bend, stretch, be active! Bobbie Brooks 100% cotton knits just won't sag. They're sure-sized, sure-seamed and fully lined in places where they should be. Sample several in mint, toast and black . . . stripes, snowflake prints and solid colors. Shown are just a few from our large collection. Tops in S, M, L; pants and skirts 7 to 15.

6.99



2.99

Detailed for daintiness . . .
This Dacron-Cotton Charmer

Here's the way Bobbie Brooks interprets your spring fashion . . . fine tucking is simply added to the bodice, buttons flow from coffeehouse neckline to belted waist. Fresh colors in easiest-care 65% Dacron polyester and 35% cotton. Jr. petite and jr. sizes 5 to 15. $11.98

Bobbie Brooks junior dresses . . . . . 8.98 to 14.98

Waite's Sportswear . . . Third Floor

Charge Your Easter Fashions at Waite's

SAMPLE HAT

and special purchase

SALE!

TOMORROW ONLY!
Shop 9:45 A.M. till 9 P.M.



many choice showroom samples

many one-of-a-kind

FRIDAY ONLY
7.99 to 18.00 Values

$6

This year's collection of gay sample and special purchase hats is so exciting you may want several! You'll find the most intriguing shapes . . . fashion's latest whims . . . elegant trims . . . electrifying colors. All hand picked from top designers collections to make this the most exciting pre-easter millinery event we've ever had. Come choose!

Waite's Millinery . . . Third Floor

3 DAYS ONLY AT THIS LOW PRICE!

Tonight Till 9
Friday Till 9
Saturday Till 9

THE FIT OF YOUR LIFE OR YOUR MONEY BACK

	4	4½	5	5½	6	6½	7	7½	8	8½	9	9½	10
AAAA						X	X	X	X	X	X	X	X
AAA					X	X	X	X	X	X	X	X	X
AA				X	X	X	X	X	X	X	X	X	X
A					X	X	X	X	X	X	X	X	X
B		X	X	X	X	X	X	X	X	X	X	X	X



the elegant, classic opera pump . . . so superbly crafted we guarantee its fit and comfort

$10.99

We're convinced Life Stride will feel better, fit better and give you more fashion for your money! Wear a pair for 10 days and if you are not completely delighted, we will gladly refund your money or give you credit. Select the high heel or the smart slim mid heel. Both in black calf or black patent . . . don't let this opportunity slip by . . . guaranteed fit and comfort . . . or your money back!

Waite's Shoe Fashions . . . Street Floor

THE PONTIAC PRESS

48 West Huron Street — Pontiac, Mich.

THURSDAY, MARCH 29, 1962

HAROLD A. FITZGERALD
President and Publisher

Howard H. Fitzgerald II, Executive Vice President and Business Manager
John W. Fitzgerald, Vice President and Editor
John A. Riley, Secretary and Advertising Director
Harry J. Reed, Managing Editor
Fred Thompson, Circulation Manager
G. Marshall Jordan, Local Advertising Manager

It's Wise for Townships to Control Water Skiing

A State Supreme Court decision on the regulation of water skiing could bring some degree of peace to many of Oakland County's lakes.

★ ★ ★

The court upheld the right of a township to regulate water skiing on a lake within its jurisdiction. Under question was a township ordinance which prohibited water skiing from 4 p.m. until 10 a.m.

This left six hours a day for enthusiasts of the recently developed sport, but it curtailed the activity during the peak hours of lake use.

★ ★ ★

State law already prohibits water skiing from one hour after sunset to one hour before sunrise.

With the advent of the boating boom in the past few years, it became obvious that some sort of regulation was necessary. When water-ski enthusiasts, fishermen, sailors and just "cruising-around boaters all cast off their lines at one time, the lakes take on the aspect of a battlefield.

★ ★ ★

Oakland County has pioneered in its water safety patrol of special deputies, and has brought the situation partially under control. Property owners around lakes which have no public access have regulated themselves in a number of cases.

★ ★ ★

No outboard motors are allowed on some lakes, and only electric motors or sails on a few others. But for the most part, the battle for usage still continues on many Oakland County Lakes.

Fishermen, sailors and boaters who are not running at full throttle seem to get along fairly well. It is the necessary high speed and zigzagging skiers who raise most of the problems. For this reason, we feel regulation of such activities by townships is a wise move, and one long overdue.

Aid Hasn't Encouraged Engineering Students

Too frequently the answer for solving a problem revolves around asking the Government for Federal money as a solution. A referral back seldom reveals just how the Federal money solved the problem.

Oftentimes this financial assistance from Uncle Sam doesn't necessarily solve anything.

★ ★ ★

An example of this comes to light from Secretary of Health, Education and Welfare Abraham Ribicoff in the release of a study his department made showing that enrollment of engineering students in the Nation's colleges has declined for a third year in a row.

★ ★ ★

It should be noted that Mr. Ribicoff is a strong advocate for all Federal aid to education proposals.

The fact that engineering students are not being trained in great numbers is serious. Today more than ever before, a strong nation stands or falls on its engineering talent.

★ ★ ★

Engineers are necessary to guide the planning of our economic growth and lead the way for our modern defense systems. We all believe this.

But apparently, Federal money is not the answer. The furor after Sputnik in 1958 caused Congress to pass the Defense Education Act, specifically aimed at training more engineers and scientists.

Federal money appropriated for the bill is as follows:

1959 — $150 million.
1960 — $187 million.
1961 — $211 million.

★ ★ ★

Since the number of engineering students declined each year, apparently the money was of little or no help in encouraging more students to enroll.

It would seem that this costly experience of the Defense Education Act would call for careful study before more Federal school aid is advanced.

Boys Club Reopens

Good news for boys is the reopening of the Pontiac Boys Club following the November fire which destroyed much of it.

The good work that the Boys Club does through its recreation program is well-known, and the center was sorely missed during its repairs.

★ ★ ★

Many of the members pitched in to rebuild the blackened interior and realized how much work goes into building and maintaining such a facility for recreation.

★ ★ ★

Area firms and organizations also contributed to re-establish this popular center for boys during the four months it was out of service.

The Man About Town

About Con-Con

Suggestions From Readers About Doings at Lansing

By JOE HAAS

The letters, phone calls and personal contacts about the maneuvering of the con-con bunch have become so numerous that no more can be published in this column, unless they bring up something new, as in the case with those printed below. Space limitations make this action quite necessary.

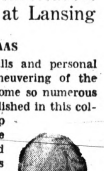

Cobo Hall: A Detroit dream that turned into a nightmare.

Continuing to lead the pack as favorite in our baseball contest is

Norman Cash

of the Detroit Tigers, although now being pushed by

Mickey Mantle

of the New York Yankees. By the way, have you sent in your entry for that $250 prize? Every member of your family is eligible to compete. Your entries must be received by noon on Monday, April 9.

Last year over 70 entries in our baseball contest were disqualified because they did not arrive on time. Don't let that $250 slip away from you.

Just now the con-con boys at Lansing are wrestling with a heavy problem, according to that keen observer,

James R. Fitzner

of Birmingham. They're trying to decide what firm will get the job of printing their proceedings. It's a three-volume job, fellow taxpayers, and will cost you over $50,000.

Dropping a hint about a possible reason for the vote on Michigan's new constitution going over until next spring,

Graham Truckey

of Birmingham suggests that the pressure groups may be behind that move. The vote in those spring elections is so small that they could more easily knock it out.

The family cat in the home of

Mr. and Mrs. Rodney B. Roacher

of Drayton Plains has given birth to a total of 53 kittens, all in litters of four, until the last, (and 13th), when she delivered five.

An angel wing begonia plant 7-feet tall is reported by

Mrs. Joseph C. King

of Milford, who also has an English ivy vine 12-feet long.

Verbal Orchids to—

Mr. and Mrs. Charles B. McNulty of 3328 Bald Mountain Road; 58th anniversary.

Mrs. Howard Fairman of 71 Whittemore St.; 82nd birthday.

Mr. and Mrs. John Walls of 53 South Johnson Ave.; golden wedding.

Charles Kage of Rochester; 86th birthday.

Mr. and Mrs. George W. Murthum of Oxford; 52nd anniversary.



Painting Ourselves In

David Lawrence Says:

Reply to 'Political Question' at Last

WASHINGTON — One feels like giving a cheer for the Supreme Court of the United States for its temerity in cracking, even slightly, a precedent of nearly 100 years on which it has hitherto based a refusal to decide case after case involving so-called "political questions."



LAWRENCE

The Supreme Court, for example, has declined to pass upon the validity of the method used by Congress to compel a so-called "ratification" of the 14th Amendment. Yet this amendment is the original basis of the whole civil rights controversy and of the several executive orders promulgated from time to time by the President.

★ ★ ★

The court has steadfastly maintained that the way the 14th Amendment got into the Constitution, whether legal or illegal, was a "political question."

Historians are all agreed that the legislatures of the Southern states had been accepted as legally constituted when, after the Civil War was over, they duly ratified the 13th Amendment abolishing slavery.

★ ★ ★

Later these states were ruled by Congress not to be members of the Union, however, when the same legislatures rejected the 14th Amendment. This inconsistency has never been justified from a constitutional viewpoint.

RECONSTRUCTION ACT

When the states of the South failed to ratify the 14th Amendment, Congress refused to seat in either the House or the Senate the chosen representatives of those states.

★ ★ ★

A law was then passed by Congress, known as the Reconstruction Act, which demanded that, unless those states adopted the 14th Amendment, they could not recover their representation in the Congress or become members of the Union.

President Andrew Johnson vetoed the bill, declaring it unconstitutional. He cited the expressed viewpoint of President Abraham Lincoln that the Southern states had never legally left the Union and that there was no legal right of secession.

★ ★ ★

But Congress ignored all this and enacted the law anyway over the presidential veto. Military rule was imposed on the South, and new state legislatures were "elected" and new legislative sessions were convened. One by one, the Southern states were coerced into accepting the 14th Amendment.

★ ★ ★

Shortly thereafter, citizens sought to persuade the Supreme Court that they had been denied the benefits of a republican form of government guaranteed to the states by the Constitution and that their rights had been taken from them.

The efforts were fruitless. The Supreme Court merely said, in effect, that the method by which the 14th Amendment was "ratified" was a "political question," and that it, therefore, wouldn't take any case involving this particular point.

NO RECORD OF LEGALITY

In subsequent years, the court assumed theoretically that the "ratification" had been legal and decided many cases arising under the 14th Amendment itself. But there's no record anywhere that the Supreme Court ever has actually said that the method of ratification used for the 14th Amendment was constitutional.

"So, while the break in the clouds at this time is perhaps slight, the fact is that the Supreme Court has begun to narrow the field of what it regards as a "political question."

This may eventually mean that the validity of the "ratification" of the 14th Amendment will itself be ruled upon and the Amendment be declared to have been illegally and fraudulently inserted in the Constitution.

The ratification of a new 14th Amendment is needed really to validate its doctrines.

★ ★ ★

The whole controversy points up the fact that a constitutional amendment would seem to be needed also to empower the Supreme Court to decide whether amendments have been legally ratified.

★ ★ ★

For if this isn't done, Congress could someday arbitrarily unseat those members who did not go along with the majority and get a two-thirds vote in that manner, and rely on the Supreme Court to rule that it was just a "political question."

(Copyright, 1962)

Dr. William Brady Says:

Alcohol Too Popular With American People

In America, alcohol is far more popular than any other narcotic and its popularity is greater today than ever before. It is the most seductive of all narcotics and pushers use every medium of communication to establish and maintain these wrong ideas:

1. Everybody who is anybody drinks.

2. A total abstainer is some kind of nut.

3. A social event is pleasant only if most of the guests are under the influence.

4. When traveling, it is ill-mannered to wonder whether the pilot, engineer, chauffeur or captain has had one too many drinks.



DR. BRADY

5. Familiarity with various varieties or brands of wine and liquor is a status symbol among snobs.

6. We can tolerate pastors, teachers and parents who preach and practice total abstinence, for, after all, they are timid about it and more school children are drinking than ever before. You have to go through the community with a fine tooth comb to find abstainers today — except adherents of certain religious faiths.

ISSUES CHALLENGER

Time and again, I have said here that alcohol is not a stimulant but actually a depressant narcotic in any dose. I have challenged physiologists, scientists or physicians to refute this statement.

Years ago, I knew a railroad engineer who drove his fast passenger train into a wreck that took many lives. Shortly before going on duty, the engineer, with some drinking companions, had made the rounds of several bars.

I have never flown. If I ever should fly, it would be great assurance to know my pilot is an abstainer.

★ ★ ★

There are too many people who insist on the right of an individual to take a glass of wine, a beer, a cocktail or a highball if he likes.

There were too many people who considered it right to break the law to get their favorite narcotic in the Prohibition era.

I enjoy good health and good nutrition, so I don't feel the need of aspirin, acetanilide, barbiturates feel just fine and dandy, it would be stupid to use such dope just because some users urge me to have some with them.

★ ★ ★

Signed letters, not more than one page or 150 words long pertaining to personal health and hygiene, not disease, diagnosis, or treatment, will be answered by Dr. William Brady, if stamped, self-addressed envelope is sent to The Pontiac Press, Pontiac, Michigan.

(Copyright, 1962)

The Country Parson



"I guess nobody ever amounted to much without having a strong will—and some pretty strong won'ts."

Voice of the People:

'Proposed Budget Puts U.S. Step Closer to Bankruptcy'

When Eisenhower's budget of $71.8 billion was presented in 1958, Sen. George M. Humphrey, secretary of the Treasury, predicted that unless our spending trends were reversed we would have a depression that would curl our hair. Now we have JFK's proposed budget of $92.5 billion. This is $11 billion over 1961 and $16 billion over Eisenhower's last year.

★ ★ ★

Interest on the national debt is estimated at $9.4 billion, or $50.80 for each man, woman and child. There is no mention of payment of the national debt.

★ ★ ★

We have so many on the government payroll that after they are paid there is not much of the tax dollar left. The government does not earn money. It just spends what the people earn.

★ ★ ★

The President predicts a $800 million surplus, based on a record-breaking boom. This will probably fail to materialize which will leave a deficit.

★ ★ ★

Khrushchev sits back waiting for us to spend ourselves into bankruptcy. We are obligated to the federal government, but if our state would do for itself and forget the federal grants we could do more improving.

Edward L. Penny

Drayton Plains

'Is Zoning Group Trying to Help?'

The Press ought to give a medal to Dick Saunders for his article about the Pontiac General Development Plan. The folks in this part of town have been wondering what the zoning commission has been doing all these years to let things get out of hand.

Do they want new lights so folks from other places can get the full picture of that junk yard on the street and Wisner property? The city is supposed to have rules that the junk yards have high board fences. When the people call up the zoning commission they tell us they gave permission for these things temporarily. It is time someone tried to find out what the zoning body means.

E. J. Ebey

53 Short St.

Layman Family Thankful for Help

The family of Arthur Layman wishes to thank each individual who helped since the explosion and fire which destroyed the home and severely burned Mr. and Mrs. Layman, which later caused Mr. Layman's tragic death. It is with warm and sincere gratitude we send this "thank you" to all.

The Layman Family
Mr. and Mrs. Ray Armstead
Mrs. Calvin B. Blankenship

'Check on Animals Is Privacy Invasion'

Why hasn't a fuss been made over the recent directive of the City Commission requiring water meter readers to spy in homes for dogs. It definitely is an invasion of privacy. Even law enforcement officers cannot enter homes without a warrant. What other directives will follow?

One commissioner who was active in this order has no meter in his home. His privacy will not be invaded. I have neither dog nor meter, but there must be some other manner of enforcing our laws.

Mrs. Janice Baker

159 Michigan

Tells What Alcohol Does to Society

I wish the writer of "Liquor Restrictions Bother Bar Owner," was bothered about broken homes, auto accidents, crime, suicides, and alcoholism. According to the World Almanac, during the decade of prohibition, the death rate due to alcoholism decreased 42 per cent, insanity decreased 66 per cent, drunkenness 70 per cent, and general crime decreased 54 per cent; Bootlegging was much less than it is today.

The cost of maintaining alcoholic patients in mental institutions, absenteeism in industry, law enforcement, wages lost due to accidents, support of dependent families, property damage, etc., is ten times the revenue from the liquor tax. The Bible says, "Woe unto him that giveth his neighbor drink."

Taxpayer, Also

'Smaller Amount Would've Passed'

The tax issue in Waterford brought mixed emotions. The teachers' feelings vs. the taxpayers' feelings. I am 100 per cent for the teachers and they deserve a raise.

★ ★ ★

Many people feel this way, but not at the cost of 5-mills. This is exorbitant. Had we been asked for an amount to assure the school employes a raise, it would have passed. The young, unmarried teachers or nonproperty owners not realize how little a teacher who does own property would have gained from a raise, considering the raise in taxes.

★ ★ ★

Where has all the money gone and where is it going? Could the answer be fancy schools instead of practical ones?

"Inside" Observer

(Editor's Note: Personal attacks on an individual must be signed with name and address in the interest of fair play.)

Smiles

One of the hardest things to remember is to forget your petty troubles.

Case Records of a Psychologist:

Don't Succumb to Mob Coercion

By GEORGE W. CRANE

CASE L-470: Freda W., aged 18, is an attractive coed.

"Dr. Crane, for the past semester I have been dating regularly with Sam" she began.

"We enjoyed each other's company, and I thought he was very fond of me, for he invited me to the frat dance, and has had me over for dinner on several occasions.

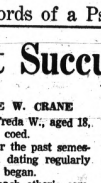

DR. CRANE

"But something's gone wrong the last few weeks. I believe I noticed the change long ago, but didn't fully realize it at the time.

"While Sam is with me, he seems happy and very devoted. But lately he has appeared very cool and distant whenever I meet him on the campus.

"If he talks to me for awhile, however, he seems to warm up and be his old self. Without any warning, though, he has quit asking for dates. Of course, it is very embarrassing to me, for my girl friends wonder what is wrong, and I actually don't know.

"Dr. Crane, could you give me an answer to this problem"

HUMAN SHEEP

Some years ago an old sheep raiser from Australia told me how they get sheep to enter the vat of sheep dip. They tie a rope around the neck of the leader and drag him through.

The rest of the flock meekly follow. Revolting though the sheep dip may be to them, they blindly plunge in, simply because the ringleader set the pace.

But thousands of American college men are just like those sheep. For they are afraid to be different from the herd.

Invited, to a fraternity house where cigarettes are offered, they begin smoking, though they may never have smoked previously. Why do they accept a cigarette now? Social cowardice! And they drink liquor for the same reason. They are human sheep.

FRATERNITY SHEEP

Sam really was very fond of Freda, and she liked him. They were well suited to one another. But Sam was a fraternity sheep.

His frat brothers vetoed Freda. Why? Because she was very quick on the repartee and at several of the frat dinners, she had bested them with her snappy comebacks and wisecracks.

They felt inferior, therefore, and it is a psychological truth that when a person makes us feel below par, we dislike that individual.

Freda really wanted to be popular with Sam's fraternity brothers. She didn't even know she had made a serious psychological blunder by showing off her own clever wit instead of footing the horns of her companions.

His frat brothers told him to drop Freda so he plunged into the sheep vat in the wake of his leaders!

Men will frequently ask me why women are such slaves to fashion, as evidenced by their bizarre modern hats. But our psychological men who use cigarettes or other forms of tobacco do so simply because they, too, are serfs to advertising copy writers.

Billboards and magazine ads also tell them it is collegiate to drink a certain brand of liquor, so they guzzle it down and then

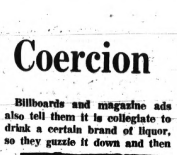

even brag about being tight, erroneously thinking that being drunk is a mark of social distinction.

College men and women should certainly be leaders in constructive behavior, instead of slaves of commercial and social dictators. It is better to live one day like a lion than 100 years as a sheep.

★ ★ ★

Always write to Dr. George W. Crane in care of The Pontiac Press, Pontiac, Michigan, enclosing a long 4 cent stamped, self-addressed envelope and 20 cents to cover typing and printing costs when you send for his psychological charts and pamphlets.

(Copyright, 1962)

The Associated Press is entitled exclusively to the use for republication of all local news printed in this newspaper, as well as all AP news dispatches.

The Pontiac Press is delivered by carrier for 30 cents a week; where mailed in Oakland, Genesee, Livingston, Macomb, Lapeer and Washtenaw Counties it is $16.00 a year; elsewhere in Michigan and all other places in the United States $20.00 a year. All mail subscriptions payable in advance. Postage has been paid at the 2nd class rate at Pontiac, Michigan. Member of ABC.

Doctors Form Organization to Back JFK's Medicare Bill

WASHINGTON (AP)—Twenty-seven physicians, mostly members of the American Medical Association, announced yesterday the formation of voluntary committee to suport President Kennedy's proposal for health care under the Social Security system.

★ ★ ★

Dr. Caldwell B. Esselstyn of Hudson, N.Y., said the doctors decided to form an active organization after their call at the White House Tuesday to pledge Kennedy their support.

Esselstyn, medical director of the Rip Van Winkle Clinic at Hudson and president of the Group Health Association of America, said the committee hopes to be a rallying point for "many thousands" of doctors who disagree with AMA's opposition to the bill.

In some degree the new organization amounts to a counter-force against the American Medical Political Action Committee set up by the AMA last July. That group was organized for general political activity on the profession's behalf, without specific reference to the Social Security medical care proposal, although that is in the political arena and has been a major target of the AMA for years.

PRIME OBJECTIVE

One of the prime objectives of the new organization, Esselstyn said, will be to provide facts in rebuttal to claims that the bill would restrict the free choice of doctors by patients and would lead to socialized medicine.

"There is abundant evidence or an almost total ignorance of the facts about this legislation on the part of most physicians," Esselstyn said.

"I don't think one in fifty doctors has read the bill. And we think ignorance in action is pretty frightening."

★ ★ ★

Rep. Cecil R. King, D-Calif., a coauthor of the administration bill and an invited guest at Esselstyn's news conference yesterday said he considers it "most remarkable" that he has not received a single request from a physician in his own district for a copy of the measure.

King predicted the organization of a group in the medical profession supporting the program of health care for the elderly will greatly improve the prospects for passage of the bill at this session.

Esselstyn challenged an estimate, he attributed to an AMA spokesman, that only a small minority of the profession favors the legislation.

He pointed out that about 8,000 of the 26,000 physicians in New York state alone do not belong to the AMA although all are members of their state and county medical societies.

Women Above Par in Indoor Golf Game

CHICAGO (AP)—Developer of a new indoor golf game, David Bremson, says, "women are simply better players."

Bremson thinks it's something about the female feel for precise detail. The game hinges on picking the right golf club to use in situations determined by the draw of a card.

"When it's a cardboard course, and the only clubs in sight are in a deck of playing cards, the male advantage of strength disappears," Bremson says.

Don't Let Sluggish Kidneys Cause BACKACHE

Why suffer from backache, loss of energy or body pains often caused by simple kidney slowdown? Try DeWitt's Pills for analgesic relief of pain. DeWitt's Pills also give stimulating diuretic action to help increase kidney output and reduce minor bladder irritations. For palliative relief of symptomatic troubles caused by sluggish kidneys . . .

Try De Witt's Pills

DON'T MISS . . .

MALING'S 50th ANNIVERSARY FASHIONS

. . . the most gorgeous shoes you've ever seen!

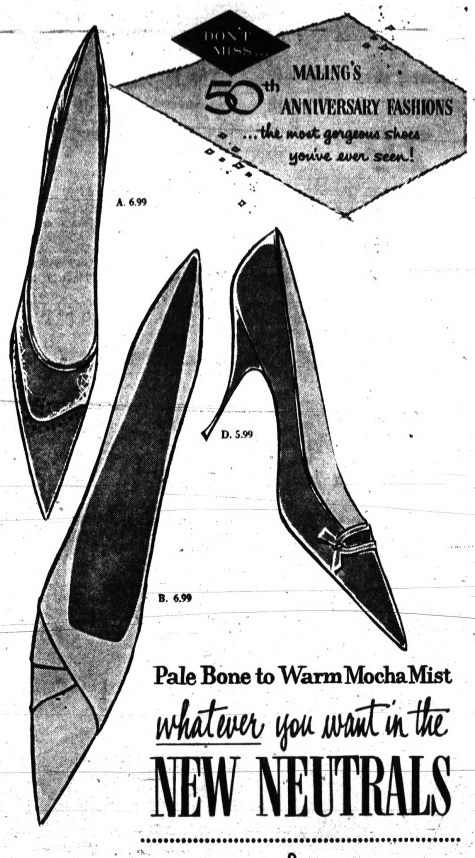

Pale Bone to Warm Mocha Mist

whatever you want in the NEW NEUTRALS

MALING'S HAVE IT



5.99 and 6.99

No need to scurry from store to store—Maling's have *all* the new dreamy, creamy colors made to go with just about everything you own! Pale Bone, warm Mocha Mist, subtle in-between shoe colors—come 'n' get 'em at Maling's now!

A. Mocha Mist in Combination Crushed and Smooth Leather, perforated trim. High Heel Only.
B. Pale Bone Leather in High or Mid-Heel.
C. Bone Leather with Mocha Mist trim in High or Mid-Heel.
D. Mocha Mist Leather in High or Mid-Heel.

MALING SHOES

50 N. SAGINAW

Open Monday, Thursday, Friday, Saturday Evenings

OPEN EVERY NIGHT TO 9
Monday through Saturday

Federal dept. stores

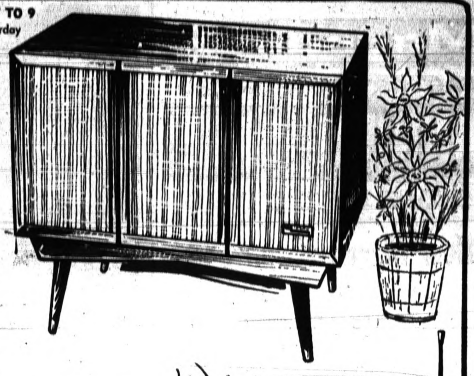

PHILHARMONIC CONSOLE STEREO WITH DUAL-CHANNEL AMPLIFIER

129.95 Mahogany
NO MONEY DOWN

Glorious sound literally pours from the three big speakers when you turn on this beautifully designed console stereo. Four-speed record changer and dual stylus gets the most from favorite records. Attractive contemporary cabinet.

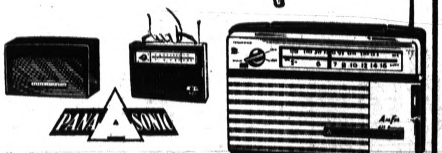

PANASONIC'S PORTABLE FM/AM RADIO AND EXTENSION SPEAKER

69.95
NO MONEY DOWN

You get a fine FM/AM portable radio, a big concert speaker (worth 7.95), a fine leather carry case, an earphone and the necessary batteries for only 69.95!

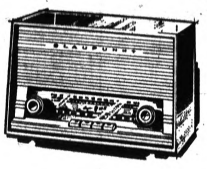

BLAUPUNKT "BALLETT" TABLE RADIO HAS DRIFT-FREE FM PLUS AM/SW

A modern, elegant table radio with tremendous power! Big 6"x4" speaker. 59.88



A MOTOROLA SIX-TRANSISTOR RADIO

Tiny, but powerful, pocket radio with case, battery, and earphone. Top value. 24.95

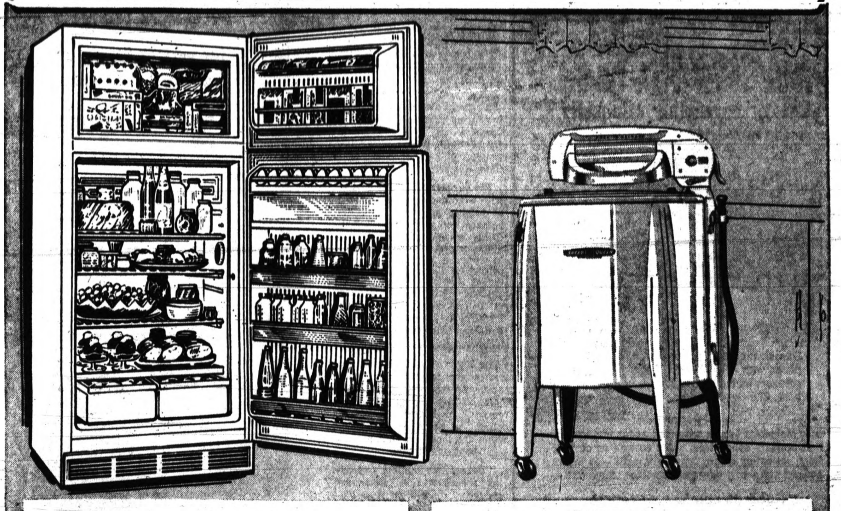

KELVINATOR 13.6 CUBIC FT. 2-DR. REFRIGERATOR-FREEZER

NO MONEY DOWN $258 with trade

A big, automatic defrosting refrigerator plus a full-width freezer with its own door for top economy. Spacious door shelves plus a full-width dairy chest and a big egg shelf that holds 22 eggs. Twin porcelain crispers keep fruits and vegetables crisp and fresh for many days.

FREE DELIVERY, INSTALLATION, SERVICE

SPEED QUEEN WRINGER-TYPE WASHER FOR GREATER SAVINGS

NO MONEY DOWN $108 with trade

For dependable operation, day in and day out, plus top economy, it's hard to beat this quality-built washer from Speed Queen. Sealed transmission never needs lubrication . . . has only two gears for long-wearing simplicity. Big safety wringer. Double tub keeps water hotter, saves money.

FREE DELIVERY AND SERVICE

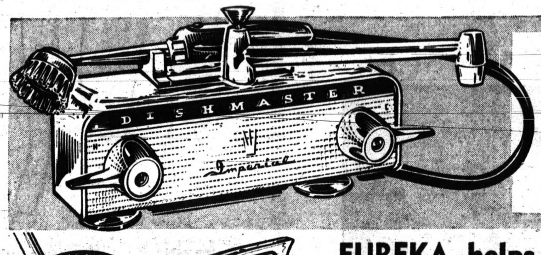

DISHMASTER GETS DISHES CLEANER . . . DOES IT FASTER

39.50 'CHARGE IT'

Just install Dishmaster to replace your regular sink faucet . . . do it yourself. Press button for hot hard-working suds, release for sparkling, spotless rinse.

EUREKA helps clean homes better

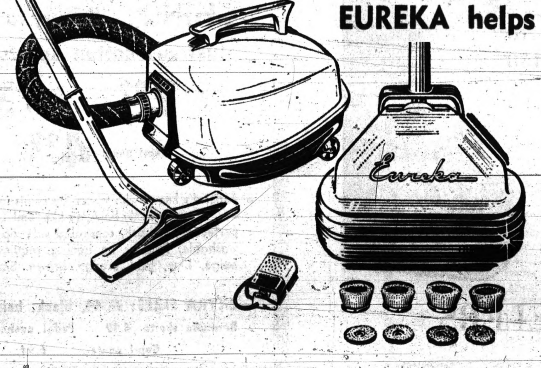

A "PRINCESS" CLEANER IS LIGHTER . . . MORE POWERFUL

39.95 'CHARGE IT'

Floor nozzle, dusting brush, upholstery brush and crevice tool are all included in our low, low price. Disposable dust bag is easily changed. Powerful motor creates big suction for deep, deep cleaning.

EUREKA SCRUBBER-WAXER FOR BETTER FLOOR CARE

21.88 'CHARGE IT'

Four power-balanced brushes scrub better, wax without streaks and shampoo a big rug in a jiffy! For all-around floor care you'll find it hard to equal this well-designed machine. Save at our low price.

FEDERAL DEPT. STORES

DOWNTOWN AND DRAYTON PLAINS

Magnavox
FACTORY-AUTHORIZED
ANNUAL SALE
SAVE UP TO $100

New Magna-vision 330
fully automatic BIG PICTURE TV
twice as big as 19" screens—
will give you much more enjoyment



NOW ONLY $247 in mahogany

American Contemporary model 306
Thrilling pictures—330 square inches big. Magnavox sound. Choice of finishes.

Just select your program. Revolutionary Video-matic gives you best pictures day and night because critical picture adjustments are made electronically—perfectly—always.

Magnavox
TRUE stereo-high fidelity
will enrich your life with music



Danish model 278, stereo phono with FM/AM radio. Four speakers including two 12" bass. Choice of finishes.

NOW ONLY $247 in mahogany

Only Magnavox has an advanced acoustical system that projects sound from sides as well as cabinet front, reflecting music from your walls—as in the concert hall—to produce spectacular stereo effect.

Records can last a lifetime
Because the exclusive Micromatic player eliminates discernible wear on records and stylus, the diamond stylus is guaranteed for 10 years.

Where Quality Furniture is Priced Right!
90 Days Same as Cash—24 Months to Pay
Quality Furniture . . . Carpets . . . Appliances
Parking for Customers in Front of Store

CLAYTON'S
3065 ORCHARD LAKE AVE. PH. 682-1100
Open Friday and Monday Evening 'til 9 P.M.



AP Photofax

PATRONESS — Over the past 10 years Mrs. Katrina Jellepis, a $240-a-month San Francisco laundry worker, has donated $20,000 to Greek charities, specifying that it be used to help the village of Kalabryta. The gifts are in commemoration of her daughter Sofie who died in 1950. Mrs. Jellepis chose Kalabryta because it is near her native Menesi, virtually destroyed by the Nazis in World War II.

Europeans Plan to Buy in U.S.

Treasury Official Says Nations to Buy $1 Billion in Military Equipment

NEW YORK (AP)—Undersecretary of the Treasury Robert V. Roosa disclosed yesterday that several European countries have agreed to buy well over $1 billion of military equipment and services in the United States.

★ ★ ★

Roosa, in an address to the New York Society of Security Analysts, said this will go far toward offsetting the United States' overseas military spending of $3 billion a year.

The purchases by foreign countries were negotiated as a means of helping to reduce the U. S. balance of payments deficit, which amounted to about $2.5 billion in 1961.

Roosa's announcement was the first to place the foreign military purchases at more than $1 billion and to indicate that a number of European countries are involved. He did not name them.

CITES PRACTICE

The Treasury official noted that this country is also attempting to reduce its payment deficit, which leads directly to loss of gold, by requiring that most foreign aid dollars be spent in the United States and that more U. S. procurement be centered here.

"But savings in military spending abroad and in foreign assistance . . . will not alone balance our accounts," Roosa said. He asserted that a larger export surplus will be required.

"That means we must be able to ship goods abroad at competitive prices," he said. "And we must be permitted to deliver those goods without confronting insurmountable tariff barriers."

★ ★ ★

In this connection, Roosa made a strong plug for enactment of President Kennedy's tariff-cutting trade proposals now being considered by the House Ways and Means Committee.

During the high water season it is estimated that 2.3 million cubic feet of water per second are discharged by the Mississippi River at its outlet into the Gulf of Mexico.

OPEN EVERY NIGHT TO 9
Monday thru Saturday

Federal dept. stores



PROPORTIONED
for perfect fit . . . at waistline, hem, hip

3.99 Slacks 5.99 Skirts

Slacks by Queen Casual fit perfectly—no wrinkles or tight spots! Tapered leg. Cotton cord; black, green, blue.

Skirt—a whirl of pleats, stitched to hip for figure flattery. Arnel* triacetate/rayon; black, navy, taupe.

*Reg. T.M. Celanese Corp.



Your Easter coat . . . a soft whirl of color in all wool
29.99
'CHARGE IT'

Shown, cardigan neckline fashion in textured wool, superbly detailed . . . big, big buttons. From Easter coat collection of all wool 'pom pom', tweeds, plaids, boucles. Soft colors. Sizes 8-18, 16½-24½ in the grp.

'The young American look' in Spring's favorite . . . navy
12.99
'CHARGE IT'

Norell's all-female look that's added a bright, pretty face to new fashions! The bolero jacket, topping a blouse-top dress; swirling skirt cinched by 3" wide belt! Coupe de Ville rayon. Also in black. 7 to 15.

FREE ALTERATIONS ON FASHIONS PRICED FROM 10.99 AND UP



CHINO . . . 'luxury tailored'
lustrous cotton sportswear

Jamaica shorts 2.99 Pedal pushers 3.99
Capri pants 4.99

Federal's knows who wears the pants in the family . . . and exactly how you like 'em! Tailored to perfection, self-belt, concealed side zip, machine washable, little or no ironing required. Black, beige, blue, gold, orange, brown. Sizes 12-20.

EXTRA SIZES: 38-44, black, beige, blue.
Bermuda shorts....4.99 Pedal pushers.....6.50
Capri pants 6.99

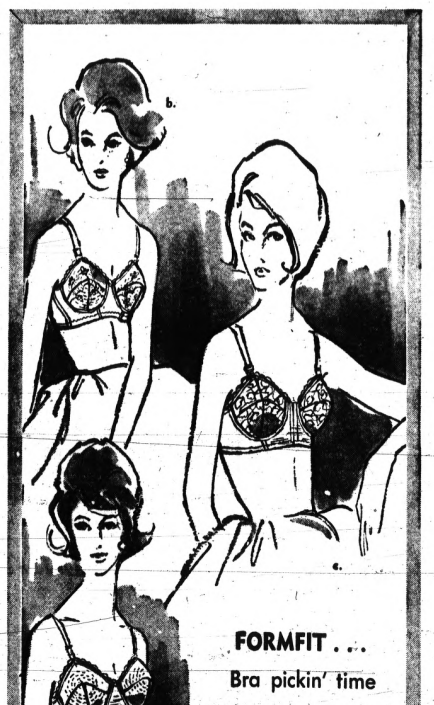

FORMFIT . . .
Bra pickin' time
A curvesome style to flatter you!
$2 and $3

a. Romance Bra, princess-styled for firm, jaunty uplift 'neath fashions. 32 to 38 A-B-C. 2.00

b. Life Bra; elastic (acetate/rubber/nylon) curves 'round cups for glamour. 32A to 40C. 3.00 D cups, 34-42.....3.50

c. Continental Bra; thin foam lining gives new beauty, lift to dainty figures. 32-36 A-B. 3.00

EVERY FASHION NEEDS ITS OWN FOUNDATION . . . Let Federal's expertly trained corsetieres fit you for comfort and figure flattery.

FEDERAL DEPT. STORES DOWNTOWN AND DRAYTON PLAINS

MONTH-END CLEARANCE!



Lynn JEWELERS
One South Saginaw St. Phone FE 5-5731

Con-Con Talks of Rights Group

Debates the Forming of Commission but Issue Not Concluded

LANSING (UP) — Creation of a state civil rights commission was debated for five hours on the floor of the constitutional convention yesterday, but delegates were still discussing the issue when they adjourned.

★ ★ ★

The proposal, which touched off a day-long controversy, calls on the legislature to establish the commission within two years after adoption of the proposed new constitution.

If the lawmakers failed to act within that time, the governor could then set up the commission by executive order.

A substitute proposal still to be debated would create a commission outright, with the governor to appoint its members and the legislature to prescribe its composition, duties and powers.

The proposal also directed the legislature to provide sufficient money to operate the commission.

HAS RESPONSIBILITY

Under the original proposal, sponsored by the executive branch committee, the commission would be charged with the responsibility of "securing the protection of the civil rights guaranteed by this constitution."

The provision received the backing of George Romney, R-Bloomfield Hills, probable Republican nominee for governor, who said he had personal knowledge of how a minority group could suffer from persecution and discrimination.

Because of religious persecution, his Mormon grandparents were driven out of the country and forced to flee to Mexico, where he was born, Romney said.

★ ★ ★

"It's vital to our future health and well-being," he declared, "to eradicate discrimination in any form . . . our nation will not be listened to by the people abroad until we eliminate indefensive discrimination at home."

But opponents attacked the plan for being what some called an administrative monster which could harass and jeopardize the right of individual citizens.

Office Workers Stage Walkout at UAW Local

General Motors Truck & Coach Local 594, UAW, is being struck today by its office workers.

★ ★ ★

Represented by Local 42 of the Office Employes International Union (OEIU), the staff consists of a bookkeeper, two clerks, a secretary and a maintenance man.

The office workers are asking that their weekly wages be brought up to the level of office personnel at other UAW locals in Pontiac, according to an OEIU spokesman.

★ ★ ★

The UAW local was forced to cancel a scheduled election of delegates to the UAW International Convention because of the walkout.

Ask Your Neighbor WHY . . . it's Pontiac Optical Center
103 N. SAGINAW FE 2-0291

Pontiac Area Deaths

LORI LEE ALLEN

Graveside service will be conducted at 1 p.m. Friday at the cemetery in Attica for Lori Lee Allen, infant daughter of Mr. and Mrs. Herbert D. Allen of 3052 Joslyn Road. Her body is at the Voorhees-Siple Funeral Home.

The infant died eight hours after birth yesterday at Pontiac General Hospital.

Surviving besides the parents are grandparents Mr. and Mrs. Herbert W. Allen; a sister and two brothers, Deborah, Herbert D. Jr. and Randall J., all at home.

LISA MEIXSELL

Prayers will be offered at 10 a.m. Friday at the Huntoon Funeral Home for Lisa Meixsell, infant daughter of Mr. and Mrs. Donald Meixsell of 3580 Richmond, Waterford Township. Burial will be in Oak Hill Cemetery.

The baby was born prematurely yesterday at St. Joseph Mercy Hospital.

DALTON MURRAH

Service for Dalton Murrah, 64, of 163 Clifford St. will be at 11 a.m. Saturday at the Moore Chapel of the Sparks-Griffin Funeral Home, Auburn Heights. Burial will follow in Oak Hill Cemetery.

Mr. Murrah died Tuesday at Trumbel General Hospital, Detroit after an illness of several months.

ARTHUR J. WALTER

Service for former Waterford Township resident Arthur J. Walter will be Saturday at the Toale Bros. Funeral Home in Bradenton, Fla.

Mr. Walter, 64, died unexpectedly yesterday of a heart attack.

Surviving besides his wife Lillian of Bradenton, are a daughter Mrs. James Lynch of Waterford, two sons, Delmont of Clarkston and Lewis of Pontiac; nine grandchildren; and a sister Mrs. August Jacober of Waterford.

LEO G. MOONEY

UNION LAKE — Service for Leo G. Mooney, 73, of 3190 Edgewood Park Blvd., will be 10 a.m. Saturday at St. William's Catholic Church, Walled Lake. Burial will follow at Mount Olivet Cemetery, Detroit.

Mr. Mooney died of a heart attack yesterday at Pontiac General Hospital.

He was a member of the Commerce Township Goodfellows and the Multi-Lakes Conservation Club.

Surviving are his wife, Meryl; a son, Thomas F. of Walled Lake; and a sister.

The Rosary will be said at 8 p.m. tomorrow at Richardson-Bird Funeral Home, Walled Lake.

FRANK W. PRITZEL

IMLAY CITY — Service for Frank W. Pritzel, 81, of 755 Brown City Road, will be 2 p.m. Saturday at Muir Bros. Funeral Home. Masonic graveside service will follow at Imlay Township Cemetery.

Mr. Pritzel died yesterday at his home after a brief illness.

He was a member of Lodge No. 341 F&AM, Imlay City.

Surviving are his wife, Lydia; two daughters, Mrs. Marguerite Lindsay of Imlay City and Mrs. Eunice Ritts of Fair Haven; two sons, Alan of Grosse Pointe Farms and Norman of Mason; a sister, Mrs. Marie Smith of Imlay City; and three grandchildren.

MRS. NOAH ROWLEY

ROMEO — Service for Mrs. Noah (Eda) Rowley 88, of 218 S. Main St., will be 2 p.m. Saturday at Wilbur's Funeral Home with burial in Romeo Cemetery.

Mrs. Rowley died yesterday at St. Joseph Mercy Hospital, Pontiac, after a brief illness.

She was a past matron and life member of the Romeo Chapter, Order of the Eastern Star, an honorary member of the Romeo Monday Club and lifelong member of the First Congregational Church here.

Surviving are a son, William of Florida and a daughter, Mrs. Marion Smith of Rochester.

MRS. KENNETH P. SIPLE

KEEGO HARBOR — Service for Mrs. Kenneth P. (Pearl M.) Siple, 44, will be 2 p.m. Saturday at C. J. Godhardt Funeral Home, with burial to follow at Perry Mount Park Cemetery, Pontiac.

The employe of General Motors Truck and Coach Division died of a heart attack yesterday at her home.

Surviving besides her husband are her mother, Mrs. Tillie Kennedy of Brown City; four daughters, Mrs. Richard Cummings of San Pedro, Calif., Mrs. Randolph Williams of Pontiac, and Barbara L. and Beverly P. at home; and two sons, Charles H. and Clayton E. at home.

Also surviving are two brothers, Floyd W. Kennedy of Flint and Carl E. Kennedy of Brown City; and six grandchildren.

Texas Firm Charged in Promotion Fraud

DETROIT (UP) — A warrant was issued against a Texas land firm yesterday for violating the Michigan real estate law in promoting land in New Mexico at a builders show last month.

★ ★ ★

Named in the warrant were the Great Southwestern Land Co., registered in Dallas, Tex. and Robert, Edward and Frank Golubin, all of Dallas and officers in the land firm.

★ ★ ★

Asst. Wayne County Prosecutor William B. Long, head of the Fraud Division, said some 300 persons had complained they had won half-acre lots in New Mexico in a "raffle" at a booth operated by the Golubins, but would have to pay $49.30 for closing charges.

★ ★ ★

Long said the Detroit Better Business Bureau had checked with sister organizations in New Mexico and determined that the lots were on former homestead land and sold for $8 an acre. The land was located near Taos County, N. M., in what the promoters called Tres Piedras Estates.

Office Workers Picket Atlas Sites to Get Union Nod

PLATTSBURGH, N. Y. (AP) — Construction was halted today at three of a dozen Atlas missile sites ringing Plattsburgh Air Force Base, as office workers seeking union recognition formed picket lines.

★ ★ ★

The number of pickets and workers respecting their lines was not available immediately.

Leo Wallace of Lynn, Mass., a vice president of the International Union of Office Employes, said pickets patrolled missile-launching sites at Champlain, Chazy Lake and Ellenburg Depot.

The union said the lines were set up after the Bechtel Co., a subcontractor, had refused to rehire four office workers who had been laid off within the last week. The four were union organizers, Wallace said.

Slain Berliner Cited as Hero

Truck Driver, 28, Said to Have Brought More to West Than Any Other

BERLIN (UPI) — West Berlin paid homage today to a truck driver who was reported to have helped more Germans escape to the West than any other individual in Communist East Germany.

The driver, Heinz Jercha, 28, was shot to death Tuesday night by Communist police in the tunnel that he and a tiny band of West Berlin workers dug under the dividing wall the Communists put up across the city last Aug. 13.

An informed source told United Press International that Jercha was a "hero who helped more East Germans escape to the West than any other single man."

The source said Jercha, who drove a meat truck, and his friends brought more than 35 refugees to West Berlin through their tunnel under the wall in about a month.

Until now, the largest known number of refugees escaping to West Berlin via a single route was last Jan. 24 when 28 persons crawled through a tunnel from East Germany.

Jercha was gunned down after he and a partner led one East German couple to freedom and he went back for another refugee believed to be waiting for him.

The tunnel began in the basement of an apartment house on the Heidelbergerstrasse, which forms the East-West city border between the U.E. sector Neukoelln District and the Soviet sector Treptow District.

To Watch Red Mission

HEIDELBERG, Germany (UP) — The U. S. Army's European commander today ordered a watch on travel of the Soviet military mission attached to his headquarters because the Russians did not guarantee the safety of U. S. military personnel assigned to Soviet headquarters in East Germany.

Adoula Raps Tshombe

LEOPOLDVILLE, the Congo (UP)— Premier Cyrille Adoula angrily told a news conference today that Katanga President Moise Tshombe is responsible for stalemating talks aimed at ending Katanga's secession.



AP Photofax

FORCED OFFSTAGE — Joan Sutherland, 35-year-old Australian colorture soprano, will retire from the operatic stage for at least six months because of a back ailment. Her husband, pianist Richard Bonyage, made the statement in London.

U. N. Recalls Chief of Palestine Truce

UNITED NATIONS, N. Y. (UPI) —The U.N. Palestine truce chief was summoned today to give a full account to the Security Council of fighting between Israel and Syria at the Sea of Galilee.

★ ★ ★

The council agreed last night, despite mild objection by Acting Secretary General Thant, to bring Maj. Gen. Carl Carlsson von Horn of Sweden, chief of staff of the Palestine Truce Supervision Organization, here for consultations next week.

★ ★ ★

U.S. Ambassador Adlai E. Stevenson made the proposal. At the same time he warned Israel against a reprisal policy toward its Arab neighbors. Stevenson said such a policy preceded the brief Suez war in 1956.

Can't Show Up for Trial Here

Pontiac Youth in Jail on Federal Offense; 2 Others Sentenced

One of three teen-agers accused of beating two other youths in Pontiac March 8 was unable to show up for trial in Municipal Court yesterday. He was already in jail on another charge.

★ ★ ★

Bernard W. Viney, 17, 313 S. East Blvd., is in Wayne County Jail today awaiting transfer to a federal institution. Det. Thomas Mitchell said Viney had been arrested by federal marshals for illegally transporting cars across a state line.

U.S. District Judge Talbott Smith sentenced Viney March 13 for violation of the federal juvenile delinquency act. The youth will remain in federal jurisdiction until he is 21.

Municipal Judge Cecil B. McCallum dismissed charges against Viney, but he sentenced Lloyd H. Grimes, 17, 16 Thompson Court; and Larry Rash, 16, 235 N. Saginaw St., to 60 days in the Oakland County Jail for assault and battery.

★ ★ ★

The three teen-agers had been accused of beating Olen Luckadoo, 15, 69 Burt St., and Gary Shannon, 14, 98 S. Merrimac St., near Lincoln Junior High School March 8.

Juvenile authorities waived jurisdiction over Rash, allowing him to be tried as an adult.

Visitors to See Campus at MSUO Open House

An open house 1-5 p.m. Sunday at Michigan State University Oakland will give campus visitors a chance to see an art exhibit in addition to the expanded Oakland Center, new book store and the $1.5-million Kresge Library.

Also featured will be a lecture at 3 p.m. by Dr. Melvin Cherno, assistant professor of history, on the subject of political extremists.

Hit by Slow Freight Train

RENO, Nev. (UPI) — Curtis Birch, 86, of Homer, La., escaped with minor injuries Tuesday when he walked into a slow moving freight train in downtown Reno. "I didn't see it," Curtis explained to police officers.

The menhirs, rows of huge stones standing on end in Brittany, were erected between 2000 B. C. and the first century B. C.



IT'S A FACT! We Have SHOES from SPAIN —SPECIAL WITH THIS AD— $5.00 with this ad
• Leather Soles • Leather Insoles • Leather Lining • Quality Uppers
Famous Brand CANCELLATION SHOES
31 N. Saginaw
DOWNTOWN PONTIAC



OPEN EVERY NIGHT TO 9 Mon. through Sat.
Federal dept. stores
Hey Kids! ENTER FEDERAL'S AND WEBCOR'S MUSIC MAN CONTEST
NOW THRU APRIL 30th
It's so easy . . . just make a tape recording of you playing your own musical instrument. Play any selection you desire, not to exceed 4 minutes. Receive free a simul-tape recording and membership in the 'Music Man' club. 12 winners in every store, judged by qualified personnel.
PRIZES GALORE
• 1st prize RMC overnight case
• 2nd prize Webcor transistor radio
• 3rd thru 7th 12" LP album of the Music Man
• 8th thru 12th Two guest admissions to Warner Bros. 'Music Man'



SPECIAL! REG. 2.49 1200 FT. OF RECORDING TAPE WITH BOTTLE OF HEAD CLEANER 1.99
WEBCOR high-fidelity compact tape recorder
Two-speed dual track recording, wide range microphone. Wt. 13 lbs. 79.95 No Money Down
DOWNTOWN AND DRAYTON PLAINS

Federal dept. stores
'CHARGE IT' AND TAKE UP TO 10 MONTHS TO PAY
'MR. SLIMS' . . . tapered leg, wash 'n wear men's slacks 4.50 'CHARGE IT'
The long, lean look . . . beltless extension front, continental waistband, tapered legs, 14" bottom. Wash and wear cotton. Solids, muted plaids. 29 to 36. Black, blue, char./olive and brown/blue.





SALE . . . Men's regular 3 for 2.00 'Federal' cotton briefs 3 for 1.27 'CHARGE IT'
100% combed cotton, 14 strand elastic waist, elastic leg openings, reinforced taped seams. Completely made to our specifications. White. Sizes 30 to 44. Stock your supply at savings now!

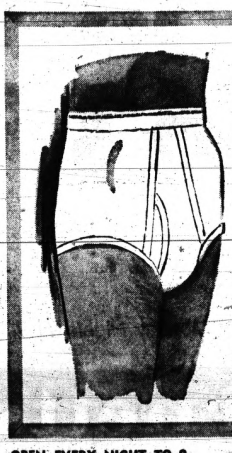

SALE . . . Reg. 6.99 boys' washable lined cotton poplin jackets 5.88 'CHARGE IT'
Perfect for those nippy spring days! Yoke front, adjustable button cuff, elastic waist, Raglan sleeves, button thru tab collar. Tan, blue, and olive. Sizes 12 to 20. Buy now and save 1.11!
OPEN EVERY NIGHT TO 9 Monday thru Saturday
FEDERAL DEPT. STORES
DOWNTOWN AND DRAYTON PLAINS

Federal dept. stores
SALE!
UNBREAKABLE WINE GLASS SHAPED HEELS 4.77 'CHARGE IT'
Spring's newest — cut-outs, pumps with chic lines — soft calf—gleaming patent—dark, light, vivid colors. Sizes 5-9.



Flatties for teens at huge savings 2.77 'CHARGE IT'
Fashion-wise step-in with perky squared bow—from a group in new spring colors, sizes 5-10. Save for Easter!
Gold Room
DOWNTOWN AND DRAYTON PLAINS

Three Weeks Left in '62 Legislative Session

By LOIS BLACKBURN

LANSING (UPI) — Only three weeks remain in the current schedule for the 1962 legislative session and the bulk of the work remains undone.

★ ★ ★

Most legislators, however, still vocalize hopes for adjourning by the April 20 target date.

The legislature passed the procedural half-way point last week except for two major projects — taxation and appropriation bills. The remainder of the legislative proposals were passed or killed in their house of origin.

★ ★ ★

Because the focus this year is on money again, as it has been for the last three years, lawmakers are making no claims that they have accomplished much in the first 10 weeks of the session.

The only major bill which has completed the legislative process—passed in both houses and sent to the governor — was a congressional reapportionment measure. It was promptly vetoed by Gov. John B. Swainson.

Of more than 1,200 bills introduced, slightly over half survived committee perusal and most of these were passed in their house of origin. Less than 20 of the near-600 bills which passed in the first 10 weeks cleared both houses during that time.

★ ★ ★

Among the major bills which did pass one house were measures to control highway billboards, revise the unemployment compensation laws, impose new "Sunday closing" regulations in the 13 most populous counties, and require high school and public college students to take courses in government comparing the U.S. and Communist economic systems.

★ ★ ★

Legislators have before them nearly every section of Michigan's tax laws. The holdup on bringing any proposal to a vote was pinned to the makup of the two houses this year.

LACKED VOTES

Because of the extended illness of a member, Republicans in the House do not have the 56 votes necessary to pass controversial bills.

Republicans hold a 22-12 margin in the Senate with a majority of the 22 GOP members facing re-enactment of "nuisance taxes' 'to pour new money into the state's sagging treasury.

A group of "moderate" Republicans, however, lean toward an income tax proposal which is supported by Democrat Swainson. Sen. Clyde H. Geerlings, Holland Republican who heads the Senate Tax Committee, has said he would not let an income tax package out of his committee.

★ ★ ★

"We're waiting to see what the Senate does," said Rep. Rollo G. Conlin, Tipton Republican who chairs the House Taxation Committee. "It would just delay things if we were to bring bills out of committee and pass them in the House if the Senate is going to let them die."

ON THE TABLE

The Senate Taxation Committee brought out the nuisance tax package some time ago but put it "on the table," which requires a majority vote to bring the bills up for debate.

★ ★ ★

Conlin and other legislative leaders still expressed hope of adjourning on time.

"If the Senate could make up its mind on taxes we could move right along," said Conlin and House majority floor leader Allison Green, R-Kingston.

Appropriations measures were expected to start coming out of committees next week, although there was some discussion that they should be held up until action is taken on taxes.

"We're waiting for the young fellows to make up their minds," Geerlings said.

The "young fellows" are the group of "moderate" Republicans in the Senate, most of whom are relatively new to the legislative body.

★ ★ ★

The moderates reportedly anticipate an extension of the session to resolve the tax matter.

★ ★ ★

House Democrats remain tight-lipped on whether they will go along with any Senate action on taxes and give the lower chamber GOP members enough votes to pass bills. "We have every hope of completing the session on time, said Democratic floor leader Joseph J. Kowalski, Detroit.

★ ★ ★

The split in the Senate GOP ranks, the question of whether all Democratic legislators would vote for the tax plan proposed by the governor, and the partisan lineup in the House all complicate the question of what will be accomplished this session.

★ ★ ★

Geerlings summed up the question of an extended session and progress in alleviating financial problems in a single sentence — "anything can happen overnight."

Just a Short Walk to Get Pants Pressed

POMPTON LAKES, N. J. (UPI) — George J. Moss knows where to go if he wants his pants pressed. He has more than 200 antique flatirons in his home, some dating back nearly 200 years.

★ ★ ★

Moss estimates his irons are worth about $2,500 cash. But, he adds, they are also of value as conversation pieces.

PUMPING and Electric SEWER CLEANING
West Side Plumbing
FE 2-7209

THE CAMERA MART IS MOVING To TEL-HURON SHOPPING CENTER
OUR INVENTORY HAS TO BE REDUCED

POLAROID J33 KIT
• J33 Camera
• Deluxe Case
• Type 37 Film
• AG-1 Flashbulb
• Free Instructions
$71.76

SAVE

WOLLENSAK Model 1500 Tape Recorder
Value 199.50
$144.45
ALL OTHER WOLLENSAK MODELS AT SPECIAL PRICES
$1.00 Deposit Holds Any Recorder

BELL & HOWELL 8mm PROJECTOR MODEL 265Y ZOOM
Value 159.95
$111.77
3—IN STOCK

15.00 Lite Bars 5.75
12.00 Lite Bars 5.47
WITH LAMP
69c Slide Trays . . 3/1.00
89c 400 Reel & Can 59c
69c 200 Reel & Can 47c

KODACHROME II 20 EXP. 1.45 Limit 6
8mm or 20 Exp. Processing 79c Limit 12

REVERE AZ-718 AUTOMATIC-ZOOM
Value $129
Save $88.70
5—IN STOCK

2.95 Logan No. 110
Slide Files 1.19
11.95 30x40
Screens 4.47
3.25 1800 RECORDING
TAPE 1.29

NO MONEY DOWN
ONCE IN A LIFETIME BUY
311.50 Value
ANSCO 35mm ELECTRIC EYE CAMERA
$129.50
• INTERCHANGEABLE • WITH WIDE-ANGLE LENS • WITH TELEPHOTO LENS • FULLY GUARANTEED

AIREQUIPT 44A SLIDE PROJECTOR
2- IN STOCK
$69.95 Value
$48.88

CHARGE IT!
AMAZING BUT TRUE
3 LENS ELECTRIC EYE MOVIE CAMERA
Value 99.95
$47.75
8—LEFT

8mm ACTION EDITOR
Value 39.95
15.47

GADGET BAGS
50-75% OFF

AIREQUIPT SLIDE MAGAZINES
Value 2.25
$1.35

2-TRNS. RADIOS
COMPLETE Battery Case-Earphones
4.87

SERIES 6 LENSES
Wide Angle and Telephoto
$6.95 Each
Case 2.99
Finder 2.99

IN OTHER WORDS
EVERYTHING'S ON SALE

CAMERA-MART
83 N. SAGINAW
PONTIAC, MICH.
MAIL ORDERS FILLED
Add 4% Tax Plus $1.00 Handling and Postage

• IMPORTANT NEW FASHIONS for Young Fellows

Easter dress-up time is definitely for boys! And here are the latest and newest in boys' suits, coats and jackets in the continental style for Spring . . . clothes he'll be proud to wear.



Famous Dunbrook Jr.
Fine Quality All Wool
PREP SUITS
Ages 14 to 20
Especially Priced at
$29.75

Sportcoats $18.75
Haggar Slacks . . . 6.98
Windbrkr. Jackets 8.95
Hickok Belts 1.00
Munsing Underwear .79
Interwoven Hosiery .55

You Don't Need Cash! just say CHARGE IT!
Barnett's
150 North Saginaw—Next to Sears

Howard Johnson's
FISH FRY
Every Friday Night
3650 DIXIE HIGHWAY AT DRAYTON PLAINS
ALL YOU CAN EAT
FOR ONLY $1.19
Children Up to 12 . . . 85c
Our new Lamplighter room is available for banquets, receptions, or other large groups. Inquire of the manager.
HOWARD JOHNSON'S

Barnett's

Months in Preparation! An Unmatched Showing of Fine Domestic and Imported Fabrics . . . with the accent on value!

Ready NOW! Over 2,000 New Spring and Easter
2-Pants Suits

We Repeat! Look at These Values!
★ All-Wool Worsteds!
★ All-Wool Sharkskins!
★ All 2-Pant Suits!
★ All Superbly Tailored!
★ All Choice Patterns!
★ All Sizes! REGULARS—LONGS SHORTS AND STOUTS

$58.50
$63.50

Get Your New Easter Suit Now!

Come in Tomorrow or Saturday! You'll Find, Just the Suit You Want . . . in Your Size . . . at the Price You Want to Pay



Remember—You Don't Need the Cash!
just say CHARGE IT!
TAKE 90 DAYS TO PAY!
Same as Cash! No Carrying Charges!
Open Your Account Today!

Open Friday and Monday Nights 'til 9 P.M.

Barnett's
150 NORTH SAGINAW—NEXT TO SEARS

MEMBER DOWNTOWN PARK-SHOP INC.

REMEMBER! PARK FREE
WHEN YOU SHOP AT BARNETT'S! Have Your PARKING TICKET STAMPED AT OUR OFFICE AT TIME OF PURCHASE!



AP Photofax

SAFE AND SOUND — Two-year-old Fred Speciali of Utica, N. Y., is shown safe on Michael Cahill's lap. The youngster tumbled out of a second-floor window but clung to the window sill by his fingertips. Cahill, hearing the screaming, raced half a block and made it to the spot below the window as the boy fell. His catch broke the boy's fall and he was not hurt.

Ohio Senator Shudders Over 'Breakfasts'

WASHINGTON (AP)—People who give congressional breakfasts — those 8 a.m. affairs—would do just as well to leave Sen. Stephen M. Young, D-Ohio, off their guest lists. Young says the breakfasts are a "horror."

Young said in a letter to constituents that a senator who wanted to could probably "freeload" every night at one Washington social function or another. "But the wear and tear on him and loss of sleep entailed would be almost beyond belief."

Senators, he said, are automatically invited to most Washington social events.

"A trend which is increasing, and which is really an added horror, is congressional breakfasts," he said. "Most senators decline such invitations."

PENNEY'S
ALWAYS FIRST QUALITY!

Fri. and Sat. Get in on the Month's big sweep of savings!

EOM
END-OF-MONTH CLEAN-UP

Don't miss a thing Penney's has values galore for you, your family, your home! Ladies, find fabulous savings on slips, hosiery, new fashions men, now's your chance to stock up on shirts or even get that new jacket you've wanted. And, there are dozens of exceptional buys for boys and girls. Hurry!

TOMORROW AT 10 A.M. MIRACLE MILE STORE

SAVE 120 MEN'S SPORT SHIRTS
Choose long or short sleeves, various styles and colors. Button down and plain colors, S, M, and L
$2

FOR MEN

36 FLANNELETTE PAJAMAS — Button front, elastic waist. Assorted colors. Broken sizes — 1.66
85 KNIT SHIRTS — Short sleeves, wide variety of colors and styles, long tails. S, M, L, XL — 3 for $5
43 QUALITY SUITS — 100% wool suits with fine tailoring. Sizes 38 to 46 Regular, 38 to 44 long — 38.88
50 WORK SHIRTS — Long wearing cotton twill work shirts. Sanforized. Grey, Khaki. Broken sizes — 1.75

FOR BOYS

SAVE GIRLS' SWEATERS
Save now at this low price for cardigan style Orlon® acrylic sweater. White only. Hurry in today.
1.33

100 MEDIUM WEIGHT T-SHIRTS — Soft, absorbent 100% cotton, durable, machine washable, broken sizes — 33c
75 KNIT SHIRTS — Fine cotton knit shirts, machine washable. Assorted colors. Sizes 4 to 18 — 2 for $3
150 BOYS' JEANS — Western style jeans in 13¼ oz. cotton denim. Sanforized, reinforced. Sizes 8 to 16 — 1.33
16 PENNTREAD SLIPONS — Black or Brown. Elastic gore, youth sizes 4½ to 6, width B, C, D — 4.88
13 RAINCOATS — 100% nylon raincoats with vinyl coating, waterproof. High visibility color — 2.99

SAVE 180 yards WASHABLE WOOLENS
54" wide, 85% wool, 15% nylon crease resistant. Now at this low price.
2.22 yd.

FOR INFANTS

240 TRAINING PANTS — 100% cotton, triple crotch, double body. Sizes 1½, 2, 3 — 3 for 88c
8 MAPLE CRIBS — Six year size, single drop side. Northern hardwood construction — $25
6 CRIB MATTRESSES — 36 coil spring, vinyl coated, water repellant, Early American print — $8
36 CRIB BUMPERS — 3 section style, Early American print, matches mattress — 1.50

SAVE 500 pieces WOMEN'S JEWELRY
A wide selection of spring and summer jewelry in beautiful colors. Necklaces and matching earrings.
88c

FOR WOMEN

75 WOMEN'S BRIEFS — 100% combed cotton. Elastic leg. Medium and Large. White only — 4 for $1
35 BETTER DRESSES — Smart styles in junior, misses and half sizes, all greatly reduced — $4 to $8
30 FASHION RAINCOATS — Choose cotton poplins, tapestries, or reversibles, all greatly reduced — $9

SAVE 106 MATERNITY SPORTSWEAR
100% cotton Midcalfs, Jamaicas, and Tops, in smart colors and designs for summer. Sizes 10 to 18
$2

FOR THE HOME

14 EARLY AMERICAN FURNITURE — Hard rock Maple, Barrel styling. Reversible cushions, Rocker and Straight chairs — 22.88 to 24.88
36 URETHANE PILLOWS — Lightweight and strong, shape retaining. Cotton cover, non-irritating — 2 for $5
60 DECORATOR PILLOWS — Rayon and cotton covers, twelve inch square. Fringe edge, Kapok filled — $1
56 TOWEL ENSEMBLES — Fine terry cloth in White, pink, brown, melon, orange, and maize. Face cloth 6 for $1, hand towel 3 for $1 — 2 for $1
100 TWIST TOWELS — Do the twist with the towel made for it. Now at a new low price — 77c

SAVE 15 ELECTRIC APPLIANCES
Fine appliances by Landers with one year guarantee. Toasters, Can openers, Hair dryers, Hand mixers, Toaster broilers
9.88

4 BRAIDED RUGS — large 9 by 12 size, reversible. Add the colonial look for this low price. Green only — $27
70 YARDS RUG RUNNER — Brighten your stairs or hallways now and save. 27" wide. Multi-color stripe, grey or green tweed — 1.66
80 YDS. BETTER WOOLENS — 54" wide. A fine selection of spring woolens now at this low price — 3.33 yd.
VISIT OUR REMNANT TABLE — in the piece goods department. There are many types of fabrics at different lengths, assorted colors, prints. All priced to clear
70 HI FI OR STEREO RECORDS — Come in and choose music you will love to listen to. Hours of enjoyable listening are yours in Stereo or Hi Fi. — 99c

PENNEY'S MIRACLE MILE
Open Monday Through Saturday
10:00 A.M. to 9:00 P.M.

TOMORROW AT 9:30 DOWNTOWN STORE

THIRD FLOOR

12 only . . . READY-TO-HANG-DRAPES — discontinued patterns and styles, broken sizes. REDUCED! — 4.88
120 only . . . BATH OR HAND TOWELS — good quality terry towels, assorted colors, generous size — BATH 2/$1, HAND 3/$1
14 only . . . EARLY AMERICAN TYPE BEDSPREADS — fully reversible woven loop cotton spreads. SPECIAL! — $5
25 only . . . COTTON CHENILLE BEDSPREADS — twin or full sizes in wavy line cotton chenilles, fringed — 2/$5

SAVE 300 yards DRAPERY FABRICS
- washable cottons
- prints, solids
- 48" wide

88c

SECOND FLOOR

32 only . . . REDUCED! BETTER DRESSES — juniors, misses, half-sizes, spring styles and colors — $4 - $6
36 only . . . FULL LENGTH SLACKS — tapered legs, assorted fabrics and colors, excellent value — 2.66
38 only . . . JAMAICAS AND KNEE-KNOCKERS — gay-patterned cottons, preshrunk, sizes 10-18 — 1.66
10 only . . . REDUCED . . . 100% WOOL SKIRT — fine quality wools, shape retaining, seat lined — $5
35 only . . . CLASSIC PEN-LON SWEATERS — Full-fashioned sleeves, either short or long, broken sizes and colors — 3.88
30 only . . . GIRLS' COTTON DRESSES — attractive designs and styles, broken sizes 3-6x, 7-14 — $2
36 only . . . INFANTS STRETCH SLEEPERS — cuddley one piece styles, soft, soft terry, fits all sizes — $1
12 only . . . INSULATED DIAPER BAGS — quilted type plastic, bottle pockets, divided sections — 2.88
16 only . . . BABY BATH SETS — baby's own towel and washcloth sets, soft as down, gift-boxed — 88c
14 only . . . FITTED CRIB SHEETS — adorable nursery patterns in good quality cotton muslins — 88c

SAVE 100% ORLON GIRLS' SWEATERS
- pastel shades
- slipovers, cardigans
- broken sizes 3 to 14

$1..$2

SAVE 130 only MEN'S BETTER SPORT SHIRTS
- short or long sleeves
- three quarter slipovers
- many fabrics . . .

1.66

MAIN FLOOR

9 only . . . MEN'S SPORT COATS — finest wool blends, well tailored, yoke lined. REDUCED! — $15
8 pairs . . . MEN'S BETTER DRESS SHOES — top quality leaters, sanitized linings, drastically reduced — 8.88
5 only . . . LUGGAGE IN TWO SIZES — weekend or overnight bags, sturdy construction, plastic covered — $11 *Fed. tax

SAVE 35 pairs genuine leather CHILDREN'S SHOES
- top-quality
- broken sizes 8½-12, 12½-3
- all sanitized linings

2.88

BASEMENT

25 only . . . BOYS' COTTON FLANNEL SHIRTS — fine for cool spring days (kite-flyin' weather) REDUCED! — 66c
21 only . . . BOYS' KNIT SPORT SHIRTS — pullover styles button or gaucho collars, cotton knits — 1.50
24 only . . . JUNIOR BOYS' SWEATERS — bulky knits or novelty weaves, assorted sizes and colors — $1-$2
8 only . . . MEN'S THERMAL UNDERSHIRTS — just in time to finish out winter traps body heat. REDUCED! — $1
20 only . . . MEN'S THERMAL UNIONSUITS — broken sizes 38-44-46, cotton thermal knits. REDUCED! — 1.66
12 only . . . MOLESKIN WORK PANTS — well made, sturdy fabric, deep pockets. REDUCED! — $2
23 only . . . ARMY TWILL SHIRTS — sanforized vat-dyed cottons in grey or tan, broken sizes — 1.75
67 only . . . MEN'S WORK SOCKS — cotton thermal knits or 30% wool work socks. REDUCED! — 33c pr

SAVE 43 pairs . . . misses' BETTER CASUAL SHOES
- slip-ons
- oxfords
- all sanitized linings

3.88

SAVE 39 pairs GENUINE LEATHERS BOYS' SHOES
- better oxfords
- wanted styles
- broken sizes 3½ to 6

4.88

PENNEY'S DOWNTOWN
Open Monday and Friday 9:30 A.M. to 9:00 P.M.
All Other Weekdays 9:30 A.M. to 5:30 P.M.

PENNEY'S



FASHION IS FIRST AT PENNEY'S

You'll go to the head of the Easter Parade in your new fashion from Penney's. Created from blends of rayon and silk, and linen and cotton, these sheath ensembles highlight Penney's complete line of fashions for Easter this year. These jacket dresses are designed to star on Easter Sunday and to be ideal for all dressy occasions through the summer. With accessories to match or coordinate, you'll steal the scene on Easter morning with your new fashions from Penney's.

Sizes 12 to 20, 14½ to 24½
17.95

PENNEY'S MIRACLE MILE
Open Monday Through Saturday
10:00 A.M. to 9:00 P.M.

Red China Congress Opens Amid Hunger, Hard Times

By JOHN RODERICK

TOKYO (AP) — Red China's long-delayed National People's Congress—its rubber-stamp parliament—finally opened this week in Peiping against a backdrop of hunger and hard times at home and quarreling in the world Communist camp.

All the leaders of Chinese communism — with one exception — were present for the inaugural session in the Great Hall of the People, which flanks the Square of Heavenly Peace.

The exception was Marshal Peng Teh-huai, who dropped from sight in September 1959, soon after being relieved as minister of defense. A vice premier and member of the powerful Politburo of the Communist party, he is reported being disciplined for opposing Chairman Mao Tze-tung's ambitious communes program and the "great leap forward" in industry and agriculture.

News Analysis

PROVED RIGHT

Time has proved the marshal right. As the Congress began hearing reports from officials, the communes were a recognized failure, and the great leap has been slowed to a standstill.

Mao, the architect of Chinese communism, appeared healthy and in good spirits, belying reports that he is ill.

A radio photograph from Peiping showed him, dressed in his customary gray tunic, smilingly shaking hands with deputies. The photograph revealed little outward change in Mao over the past few years. He is less bulky, and his round face has become more angular with age, but his hair is only slightly touched with gray.

★ ★ ★

Since the last Congress in March 1960, natural calamities and generally poor planning have brought about disastrously inadequate harvests.

In the past 12 months Mao has given agriculture emergency first aid by decentralizing control of the vast commune system which had herded some 500 million peasants into 26,000 military-style centralized farm camps.

TURNED BACK HISTORY

In effect, he has turned back history and handed control of the land to smaller, more workable groups similar to the precommunes producer cooperatives.

At the same time he has reverted to a controlled type of capitalism on the farm, permitting the peasant to grow much of his own food and livestock on privately owned plots of land. The farmer now is allowed to sell what he grows, and the handicrafts he makes at home, in capitalist-style country fairs.

★ ★ ★

During the current period of readjustment, which will last a long time, the Red economists admit industry's goals have been sharply pared. Vast projects have been quietly shelved. Factories have been ordered to turn out more fertilizers, farm machines, and consumer goods for the farmer.

A staggering exodus, in which millions have participated, has been carried out from the cities to the countryside in an attempt to halt the threat of agricultural disaster.

HISTORIC DISPUTE

Along with these domestic difficulties, an historic dispute now divides Peiping and Moscow.

It centers around Soviet Premier Khrushchev's opposition to the continued employment of hard Stalinist policies, both at home and on the international front. The Red Chinese regard Stalin's policy of unyielding antagonism to the West and his belief that war with Imperialism is inevitable as the only correct one.

The split came into the open with Khrushchev's denunciation of Albanian Stalinism last October and Premier Chou En-lai's criticism of Khrushchev for washing the dirty Communist linen in public. The Red Chinese leadership still seems determined to do the washing in private. For the first time foreign diplomats and foreign newsmen in Peiping have been barred from the Congress sessions.



AP Photofax

THERE GOES THE SHINE—Only the very young and the very daring can tread on a president's foot. The very young in this case are Fakhriey Aurangzeb (left) and her brother, Adnan Aurangzeb, holding hands with grandpop, Pakistan's President Mohammed Ayub Khan. The president was playing host to his grandchildren in Rawalpindi, Pakistan, during a celebration of Pakistan Day commemorating the country's independence.

Deny Eichmann New Testimony

Israeli Court Justices Retire to Frame Their Verdict on Appeal

JERUSALEM (AP) — Israel's Supreme Court today rejected motions by Adolf Eichmann's attorney to hear new witnesses in the Nazi official's behalf and retired to frame its verdict on his appeal against the death sentence.

★ ★ ★

The high court handed down its ruling on the defense motions only 30 minutes after Eichmann's West German counsel, Dr. Robert Servatius, completed his final plea to save the condemned Gestapo officer from the gallows.

MOTION REJECTED

Chief Justice Izhak Olshan announced: "It is decided to reject the defense motions to hear new evidence at this time. The court will now retire to weigh its verdict on the appeal. Notice of our judgment and the date on which we will announce it will be provided in advance to all parties."

★ ★ ★

The court is expected to take about a month to write the verdict. If it rejects Eichmann's appeal, he has one more possible escape, an appeal for clemency to Israeli President Izhak Ben-Zvi.

★ ★ ★

The future legal steps are likely to consume many weeks, and the final outcome of the Eichmann case may not be written before June or July.

★ ★ ★

Servatius in his final argument urged the Supreme Court to accept Eichmann as a man "caught in the whirlpool of political events" and lift the death sentence given him as a chief accomplice in the Nazi murder of six million Jews.

Town Clerk, 89, Has Tough Time Getting Away

ORLAND, Maine (AP)—In his 62 years as town clerk, Ernest O. Sudsden figures that "I've recorded more deaths than there are people in town now."

★ ★ ★

That would be more than 1,195, which is the 1960 Census total for this eastern Maine community.

At 89, Sugden is the oldest man in town. Besides being town clerk, he's a notary public, insurance agent, surveyor and repairer of watches and jewelry.

He's also a bachelor because, he says, "I never had the time" to get married.

★ ★ ★

The Southington, Conn., native plans to stay on as town clerk as long as he is able, despite the fact that the job requires more of his time each year. Why?

"Nobody else wants the job."

42 New Peace Corpsmen Arrive in Philippines

MANILA (AP) — A third contingent of 42 U.S. Peace Corps volunteers has arrived for service in the Philippines, bringing the total in the islands to 223.

★ ★ ★

Another group is expected this summer to swell the total to 300.

★ ★ ★

The new arrivals will be assigned as teachers' aides in schools in Leyte and Samar Islands in the central Philippines. They will first undergo a five-week training and orientation program at the University of the Philippines.

To Eye U.A.R. Constitution

CAIRO (AP)—The National Congress of Popular Forces to consider a draft for a new United Arab Republic constitution will meet in Cairo May 5, said a decree published yesterday. President Nasser will present the draft to the 1,750-member congress.

Pontiac Central High School Music and Dramatic Department Presents

LI'L ABNER

By Norman Panama and Melvin Frank

The hilarious musical comedy based on Al Capp's famous cartoon character. Wholesome entertainment for the whole family.

Friday, March 30—Saturday, March 31
Friday, April 6—Saturday, April 7

Pontiac Central Auditorium

Adults $1.25 Curtain 8:00 P.M.

FLY TO CALIFORNIA
• LOS ANGELES
• SAN FRANCISCO
• SAN DIEGO
• OAKLAND
$79.50
Hawaii $99 Extra
New York $20
4-Engine DC-6B Pressurized Airliners
Complimentary Free Meals
FERRY SERVICE, Inc.
6129 Highland Rd.
(Opposite Pontiac Airport)
OR 3-1254

OUR No. 1 WAREHOUSE GIVES WAY TO DETROIT'S RE-DEVELOPMENT PROJECT! MUST VACATE AT ONCE!

Grinnell's WAREHOUSE CONDEMNATION SALE

$9-Million Award Dooms Skid Row

Entire Remaining Stock Moved to our PONTIAC Store!

2 DAYS ONLY!

★ PIANOS ★ ORGANS ★ TV ★ STEREO ★ RECORDS ★ INSTRUMENTS
DRASTICALLY REDUCED FOR IMMEDIATE CLEARANCE!
WAREHOUSE Samples, Demonstrators, Trade-Ins, New and Used!

PIANOS
UPRIGHTS . . . from $69
CONSOLE STYLE Rebuilts . . . $99
KIMBAL Med. Size $88
NELSON STUDIO USED SPINET PIANO $288
WURLITZER SPINET $399
LESTER SPINET . . $429
GRINELL STUDIO . . $339
WURLITZER PETITE GRAND PIANO Wal. Finish $269
OTHER GRAND PIANOS Vose • Kimball • Whitney • Wurlitzer . . . from $199
PIANO BENCHES New and Used - Many styles $4.95

ORGANS
ORGANS HAMMOND SPINETS Used From $588
STUDIO USED HAMMOND SPINET $975
BALDWIN Like New $895
MINSHALL LARGE SIZE SEPARATE SPEAKER $688
VOCOLIAN—REED PIPE ORGAN DESIGN GOOD FOR CHURCH USE $119
NEWMAN REED ORGAN $29
PORTABLE CHORD ORGANS from $29

BAND INSTRUMENTS
ACCORDIONS • BANJOS GUITARS CLARINETS Your Choice $49
BONGOS $6.00
TRUMPET CLARINET FLUTE ELECTRIC GUITAR All Complete with Cases Your Choice $89.50

TV, STEREO
8 TRANSISTOR RADIOS AMERICAN MADE—COMPLETE $17
AUTOMATIC RECORD PLAYER—V-M CHANGERS—STEREO $39
WEBCOR STEREO COMB. with 10 Records AUTOMATIC PHONO AM-FM RADIO MULTIPLE SPEAKERS Reg. $289.95 $198
DIAMOND NEEDLES $3.48
USED TELEVISION ALL GOOD STANDARD BRAND 17-21" PICTURE TUBE ALL IN PLAYING CONDITION PRICED FROM $28

RECORDS
STEREO and LONG PLAY Large Selection 88c
LARGE PORTABLE STAND HOLDS 120 RECORDS BRASS FINISH—ON CASTERS $7.77

LOW MONTHLY TERMS FREE PARKING—ANY LOT
OPEN FRI NIGHT UNTIL 9 P.M.
GRINNELL'S 27 S. SAGINAW

Hurry! Today!
WIN EXCITING PRIZES IN WEBCOR'S "THE MUSIC MAN" CONTEST for boys and girls 8 to 18
Easy to enter ☆ Nothing to buy
Get your official entry blank with contest rules, and MAKE A FREE TAPE RECORDING OF ANY MUSICAL SELECTION AT OUR WEBCOR CONTEST CENTER
Check Here for Your Nearest Webcor Contest Center:
FEDERAL DEPARTMENT STORE, 81 N. Saginaw
GALLAGHER MUSIC, 18 E. Huron
GRINNELL BROTHERS, 27 S. Saginaw
KIRTEK BROTHERS, 11 Main, Clawson
MORRIS MUSIC, Telegraph and W. Huron
12 Valuable Prizes Offered by Every WEBCOR CONTEST CENTER!
Make a FREE Tape Recording Before April 30, 1962



AP Photofax

ARRESTED—Lt. Cmdr. Pierre Guillaume, a sector chief of the European Secret Army (OAS) was arrested in Tlemcen, Algeria Tuesday and taken to Paris, according to authorities in Oran. He was an aide to former Gen. Edmond Jouhaud, an OAS chief who was arrested Sunday night.

Covers Lots of Ground

NEW YORK (UPI) — Experts on paving materials say it would take the average person 11 years to drive on the more than 3 million miles of rural highways in the United States, assuming he drove 8 hours per day at an average speed of 40 m.p.h.

Gift Certificates May Cost Firm Hatful of Cash

PHILADELPHIA (AP) — About 6,000 men, somewhere in the United States, have—or did have—gift certificates entitling them to one new hat.

But, forgetfulness or careless, they never cashed in.

So, for better or worse, the John B. Stetson Co.—from 1948 to 1953—held unclaimed receipts for gift certificates worth $60,681.

The State of Pennsylvania now claims the money belongs to the commonwealth — not to Stetson, and has filed suit in common pleas under the state's escheat laws.

Escheat, legally, means reversion of money or property to the state after failure of persons legally entitled to claim same.

It is the state's position Stetson isn't entitled to the money, that it belongs rightfully to those who hold the unclaimed gift certificates

Passenger Use Broadens on Narrow-Gauge Road

DURANGO, Colo. (AP)—The nation's only narrow-gauge passenger railroad, running from Durango to Silverton through the Animas River Canyon, had its most successful summer operation in history this past summer.

More than 38,000 persons made the trip, compared with a little more than 37,000 in 1960.

Satisfaction Guaranteed or Your Money Back

SEARS ROEBUCK AND CO

WEEKEND Sale . . . Timely Buys in Every Department

GIANT SPRING SAVINGS SALE

New Store Hrs.: 9:45 to 9 P.M. Mon., Thurs., Fri. and SAT. Shop 9:45 'til 5:30 on Tues. and Wednesday

Charmode feather lift bras

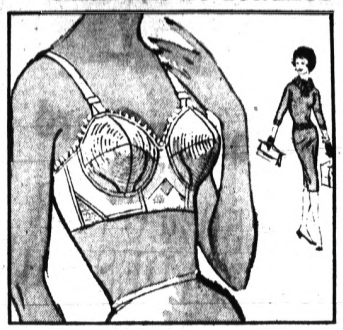

Now! Reduced $1.10
A Sears Exclusive

188 Charge It

Featherlift is the air-weight lift that molds you to a lovelier silhouette . . . keeps its shape despite repeated washings. Designed to give you the fashion assurance of a superb fit. Breezy-light and lasting white cotton in 32-36, A; 32-40, B; 32-42, C; 34-44, D. Save!

Corsetry Dept., Sears Second Floor

proportioned-fit nylon sale!

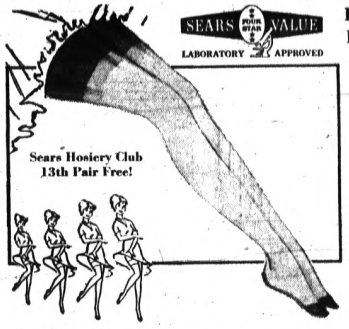

SEARS FOUR STAR VALUE LABORATORY APPROVED

Sears Hosiery Club 13th Pair Free!

Regular $1.19, $1.39
Luxury-Sheer Nylons

99¢ pr. Charge It

Choose your proportioned nylons in seamless mesh or stretch; Full-Fashioned sheer or utility sheer. Designed to truly fit your foot and leg for a perfectly groomed appearance. Latest shades.

Hosiery Bar, Sears Main Floor

SEARS ROEBUCK AND CO

SPRING APPLIANCE SALE

Washers and Dryers



1962 Kenmore Automatic Washers $118

- Saves time—set it, forget it
- Single timer and temp. control
- 24-in. wide; 8-lb. capacity
- Safety Lid Switch, much more

While Quantities Last!

$186 BUYS BOTH

No Trade-In Required
NO MONEY DOWN
On Sears Easy Payment Plan

1962 Kenmore Electric Dryers $68

- One dial for all-fabric drying
- Normal cycle; Air for fluffing
- 10-lb. capacity saves work
- Safety Door Switch, lint screen

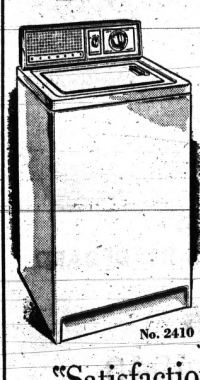

3-cycle Washer
just 24 inches wide

$148

NO MONEY DOWN on Sears Easy Payment Plan

A real space-saving washer with big-washer features. 3 automatic cycles for safer washing of your everyday, delicate or wash 'n' wear fabrics. 3 temperature selections. built-in filter. Shop Sears tonite 'til 9 o'clock! Save!

No. 2410

Appliance Dept., Main Basement



Gas Range Sale
Regularly $89.95!

$74

NO MONEY DOWN on Sears Easy Payment Plan

If you want the convenience of modern gas cooking but space is short, see this outstanding value. Roomy oven and smokeless broiler cook full family meals easily. Porcelained with chromed handles. 20-in. range with 16-in. oven.

Demonstration Fri.-Sat. Consumers Power Home Economist will demonstrate Kenmore Ranges

for women . . . Kerrybrooke print arnel jersey dresses



Wonderfully washable drip dry in seconds $9 Charge It

Lithe and lovely print dresses of Arnel triacetate jersey have the smooth, fluid lines of today's most important fashions. Where ever you go . . . Arnel jersey goes best. Sizes 12-20, 14½-24½. Save tonite at Sears!

Ladies' Dresses, Second Floor



leather-like handbags

Regular $5.99

Easy-to-clean plastic in new colors. Looks like very soft leather. Zipper pocket.

4.44 plus tax Charge It



girls' washable toppers

7.97 Charge It

Jersey knit in 80% Orlon* acrylic for color and easy care, 20% wool for durability . . . laminated to foam for lightweight warmth. Assorted styles and colors. Sizes 7-14.

*DuPont Reg. TM.



Boys' Bedford Cord Sanforized Slacks

Sizes 2-6x 1.99 Charge It

Smart cotton slacks, man tailored to the self-belt and cuffs. Fashion colors.

Boys' Sport Shirts . . 1.47
6.98 Long-Pant Suits 5.99



tiny girls' organza dresses

5.99 Charge It

Sheer Dacron polyester and cotton . . . bud pink, sky-blue, buttercup, orchid, pink . . . floats over bouncy crinolines. White nylon lace frosting. Sizes 3-6x. Save at Sears!

Infants' Dept., Main Floor



Assorted Easter Hats

Reg. $2.99 2.22 Charge It

Choose flowered or tailored trims. Straw braids or cloths in Spring colors.

Girls' 7-14 Dept., Second Floor

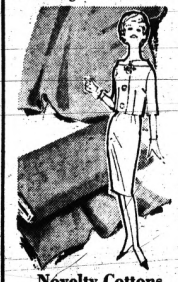

Novelty Cottons and Synthetics

44" wide 66¢ Charge It

Ideal for spring coats, skirts, dresses, etc. Mostly solids. Many types. Save!

Yard Goods, Main Floor



Gold Bond men's cushions

Values to $17.99 13.88 Charge It

These handsome, masculine-looking oxfords have a distinctive appearance and luxurious comfort you'll enjoy each time you wear them. Made from soft, select calfskin. Choice of brown or black. In sizes 7 to 12.

Sears Shoe Dept., Main Floor

"Satisfaction guaranteed or your money back" SEARS

154 North Saginaw St. Phone FE 5-4171

MONTGOMERY WARD

SATISFACTION GUARANTEED or YOUR MONEY BACK!

OPEN EVERY NIGHT 'TIL 9

CHOOSE THE STYLE, THE SIZE, THE FABRIC, THE COLOR THAT'S JUST RIGHT FOR ANY ROOM IN THE HOUSE



Now... for the first time... **Montgomery Ward**

SAVES YOU UP TO 50% OVER ORDINARY CUSTOM-MADES with CAMEO® CUSTOM-MADE INDIVIDUALIZED DRAPERIES

Made of superbly textured Owens-Corning Fiberglas*

Come in...see how Cameo, the leading name in Curtains and Draperies, creates custom drapery masterpieces just for you, at savings that will astound you. Each Cameo individualized Drapery is so fashion-right, it affirms your good taste and enriches your room furnishings. Cameo tailors your draperies from Owens-Corning's Fiberglas®, the modern yarn marvel that never needs ironing, dry cleaning, or lining...won't shrink, sag, fade, rot or mildew. Absolutely fireproof, too! Your first low cost is your last, for years and years of decorating pleasure. Don't settle for ordinary draperies, when you can get these fine Cameo Custom-Mades at such savings.



Come in today or shop at home for your CAMEO Custom-made individualized Fiberglas® draperies
CALL
682-4940
FOR APPOINTMENT

Choose from 6 magnificent textured Fiberglas® fabrics... including Jacquards, Linen Textures, Boucle Nets, Opaque Boucles, and Novelty surfaces. 43 stunning 1962 colors.


SELENA


NEPTUNE


KOHINOOR


ATHENA

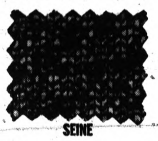
SEINE


APOLLO

Take Your Choice

OF THESE STYLE HOUSE QUALITY BUYS

149.88

NO MONEY DOWN
Open an Account Today or Add on to Your Present Account



COMPARE AT
219.95

EVERYTHING BIG BUT THE PRICE!

COMPLETE WITH
- 2 WARD MATTRESSES
- 2 BRASS HEADBOARDS
- 2 BOX SPRINGS
- 2 METAL FRAMES

- Stretch-out Comfort!
- Gives Years of Restful Sleep
- Button-Tufted

Save on everything you need for lavish sleeping comfort. Heavy woven durable cover with Lurex support. Firm mattresses with the many extras to guarantee years of restful sleep.

COMPLETE WITH
- 76x80" MATTRESS
- KING SIZE BRASS HEADBOARD
- 2 BOX SPRINGS
- 2 METAL FRAMES

STORE HOURS: 9:30 A.M. to 9:00 P.M.
DAILY MONDAY thru SATURDAY

PONTIAC MALL

Phone 682-4940
TELEGRAPH at ELIZABETH LAKE ROAD

No Resistance to Syrian Coup

Calm Follows Military Takeover, Curfew Cut by One Hour

DAMASCUS, Syria (AP)—Syria remained calm today after the bloodless coup that toppled the right-wing civilian government. The new military rulers shortened the curfew they ordered by one hour.

The frontiers were still sealed, isolating this Mediterranean republic in the heart of the Middle East. Otherwise daily life went on normally with streets ordered cleared only from 10 p.m. to 5 a.m.

TO SWING LEFT

Damascus Radio continued to tell the five million Syrians—long accustomed to upheavals—to prepare for a swing back toward the left from the antinationalization policies of deposed President Nazem El Koudsi's regime.

★ ★ ★

The cornerstone of Wednesday's revolt was proclaimed as building constructive Arab socialism at home, promoting Arab unity, and positive neutrality and nonalignment in foreign affairs.

The army made clear that the coup was a continuation — not a reversal — of its Sept. 28 revolution that broke the alliance with President Gamal Abdel Nasser's United Arab Republic.

Neighboring Turkey and Jordan took the word of the Syrian military that its takeover was purely an internal affair. A spokesman for the Turkish foreign ministry predicted quick diplomatic recognition of the new military regime.

Diplomatic sources in Cairo claimed the Syrian switch enhanced President Nasser's prestige because of the junta's endorsement of Arab socialism, the term Nasser uses for his program.

Israeli officials adopted a detached attitude and said they did not expect any change in Syrian-Israel relations that have become increasingly bitter with recent border clashes.

Stanley Kramer to Get Producers' Top Award

HOLLYWOOD (AP) — Producer Stanley Kramer will be presented the Irving Thalberg award April 9 at the Academy award show. He is being honored for the 1961 film "Judgment at Nuremberg" and for earlier films, "The Defiant Ones" and "On The Beach."

The award is sponsored by a committee of producers.

Padre Island, in the Gulf of Mexico near Texas shore, was named after a Spaniard priest, Padre Nicolas Balli.



Pontiac Press Photo

TEEN TEAM—Bill Heaton, 16, and Carol Chappell, 17, are leaders of the Oakland County Teen Democrats following the club's 1962 elections. Bill, of 74 Forest St., is chairman of the board of directors and Carol, 297 Starr St., is serving her second term as club chairman. Both teens attend Pontiac Central High School.

Will Seek Vote on Tax Program

State Senator to Call for Discharge of Bills From Unit Monday

LANSING (AP)—A Republican legislator says he will move Monday to force faster action on all tax bills.

Sen. Haskell L. Nichols, R-Jackson, told the Senate yesterday he would make a motion Monday night to discharge the Taxation Committee from consideration of all tax bills.

This would bring the tax measures—including Gov. Swainson's income tax package—out on the floor for debate.

Nichols also said he would move for consideration of a package of excise taxes, the so-called nuisance taxes, now tabled in the Senate.

"Plain silly," snorted Sen. Clyde H. Geerlings, R-Holland, Taxation Committee chairman.

'NOT ENOUGH VOTES'

"There are not enough votes to pass an income tax," Geerlings said. "I don't think there are enough to pass the excise taxes now. If you put them up for vote now, you'll make darned fools out of yourselves before the state of Michigan.

"Count your votes first," Geerlings advised.

It would take a majority vote of 18 to discharge a committee. This hasn't been done in the Senate for more than 40 years because of the traditional respect for the committee system.

Eight Republicans would have to vote with the 10 Democrats in the chamber for the discharge.

The combination of Democrats and liberal Republicans failed to get enough votes to confirm the appointments of James H. Inglis to the State Public Service Commission and August (Gus) Scholle to the State Conservation Commission in an earlier test of power.

Asks Law to Reserve Districting to State

WASHINGTON (AP)—Rep. Delbert Latta R-DOhio, has proposed an amendment to the Constitution to guarantee states the right to establish voting districts.

The proposal, introduced by Latta in the House yesterday, would nullify this week's Supreme Court ruling that federal courts have jurisdiction to hear suits by voters who contend unfair districting of state legislatures.

If federal courts can rule on the method of electing state legislatures, Latta said, "They can do it for other officers," all the way up to the President.

★ ★ ★

His proposed constitutional amendment says the right of each state to set its own districts for all elections "shall not be denied or abridged by the United States."

Claims Slayton Concerned With Space Future

SPARTA, Wis. (AP) — Astronaut Donald K. Slayton, ruled out as pilot of the next orbital space flight for health reasons, has written of "great concern" over "possible damage caused to the . . . confidence in our manned space flight program," Mayor Ralph Osborne said last night.

H. O. Thobaden, president of the Sparta Chamber of Commerce, also received a letter and said the astronaut wrote, "There are weak hearts associated with this situation, but they don't belong to us Spartans."

Slayton was dropped from the flight because of an erratic heart beat but remains an astronaut and the National Aeronautics and Space Administration says the Air Force major continues eligible to make a later flight.

★ ★ ★

There was no immediate comment from Slayton or NASA officials on the letters.

Brandt Visiting Britain

LONDON (AP)—Willy Brandt, the mayor of West Berlin, arrived by plane yesterday for a six-day visit to Britain.

Most Western languages stem from a single parent language, Indo-European, but no samples of the original have ever been found.

OPEN THURS., FRI. and MON. NIGHTS 'TIL 9 P.M.

GEORGE'S EASTER DISCOUNT SALE!

JUST CHARGE IT!

PARK FREE BEHIND GEORGE'S

THURS., FRI., SAT., MON.

FREE CANDY FILLED EASTER BASKET!

with accumulated purchases of $50 or more . . . Save your sales slips . . . Expires April 21 . . . Quality at discount prices . . . Get Holden Red Stamps, Too!

$5.00 3 to 6X Easter GIRLS' TOPPERS $3.99 Teen Toppers 5.99

2.99 3 to 14 Easter GIRLS' DRESSES $1.69 Teen Dresses 5.99

Boys' $11 6-12 EASTER SUITS $9.99 Boys' Dress Shirts 1.99

49.99 All Wool MEN'S SUITS $29 29.99 Sport Coats $19

4.99 Men's SHIRTS PANTS 2 for $5 3.99 Pajamas . . $2

29c Discount on 1.29 Panel Curtains $1.00 TIER CURTAINS 1.00

Reg. 5.99 CUSTOM DRAPES $3.99

99c Discount on 1.99 MUSLIN SHEETS $1.00 Muslin Cases 3 for $1

3.99 Spring Styles Ladies' Skirts 1.00

3.99 Spring Ladies' PAJAMAS 1.59

Your Choice! Ladies' 3.99 PURSES 2.99

Your Choice! 3.99 Ladies' Robes 2.88

2.50 Birdseye DIAPERS 1.50 doz. Training Pants 10c

1.79 New Easter Girls' BLOUSES 1.00

Boys' and Girls' SOCKS 20c

3.99 Men's White SHIRTS 2.88

5.99 Men's Spring JACKETS 3.00

29.99 All Weather MEN'S COATS 14.88

1.69 Plaid BLANKETS 1.00

3.99 Chenille BEDSPREAD 2.88

29c Cannon HAND TOWELS 19c

39c "Bates" YARD GOODS 25c

$6 Discounts on $17 EASTER COATS $11 Laminate Toppers $8

$10 Discounts on $29 LAMINATE COATS $19 Pure Cashmere $49

$10 Discounts on $29 EASTER SUITS $19

$3 Discount on 7.99 RUFFLE DRESSES $4.99 3-Pc. Linen Dress 9.99

$1 Spring Shades SEAMLESS NYLONS 2 for $1 1.99 Ladies' Gloves . . . 1.00

Values to 3.99 Ladies' 'Liz' BLOUSES 2.59 Budget Blouses $1

1.99 Full and Half LADIES' SLIPS 88c 3.99 Ladies' Gowns . . 88c

Values to 3.00 3 to 8 STRAND PEARLS $1.00 Win a $100 Columbia Diamond Enter Free

GEORGE'S

FREE STAMPS 74 N. SAGINAW NEAR HURON FREE PARKING

SOFTEST COOLEST rubber girdle ever!

new, figure-molding Magicool*



7.95 to 9.95 6.50 to 8.95 10.95 to 12.50

- Designed by Perma-Lift of Air-Whipped "Elastomer D," a new, cool, comfortable rubber material that makes all other rubber garments obsolete.
- Can be machine washed and dried or washed by hand.
- Stays crystal white forever.

- See them in our Main Floor Foundation Dept.
- Be fitted by our experts
- Never splits • Air-cooled with 50,000 pores.
- Outwears, outlasts all other rubber girdles.
- Glides on as quick and easy as your hose.
- Fully lined with baby-soft Helanca.
- Pull two-way stretch pantie that trims your hips, flattens your tummy • Can't ride up—Ever!

JUST CHARGE IT!

"Magicool" BRA by Perma-Lift

- By the designers of the fabulous "Magicool" Girdle and Pantie.
- Designed with air-cooled, Helanca-lined "Elastomer D" rubber.
- Always a natural part of you.
- Moves and breathes with you.
- Stretches as you stretch.
- Never slips, slides or rides.
- Magic Insets lift you high and firm.
- Stays pure, crystal-white forever.
- Can be machine-washed and dried.
- Nylon lace cups lined with nylon marquisette.

BEAUTIFUL BANDEAU A—32-36 B & C—32-40 D Cup—32-42 $5.00 to $5.95

LOVELY LONGLINE A—32-36 B & C—32-40 D Cup—34-42 $7.50 to $8.99

GEORGE'S DEPT. STORE

74 N. Saginaw, Near Huron

Exclusively at Connolly's

As seen in SEVENTEEN



Artcarved DIAMOND RINGS

GUARANTEED FOR PERMANENT VALUE

The *Artcarved* diamond guarantee is the most complete and the most honored in the diamond world. Read it! You'll be convinced that you own a diamond fully guaranteed on all quality points. And learn about *Artcarved's* exclusive Nationwide Permanent Value Plan* which guarantees the lasting value of your diamond . . . any time and anywhere in the U.S.A. See our beautiful selection. Engagement rings from $75. Easy terms.

*Trade mark. Prices incl. Fed. Tax. Slight variation in some sizes.

Registered Jewelers American Gem Society

Connolly's JEWELERS

Authorized Artcarved Jeweler

MIRACLE MILE 3202 Telegraph—Open Every Night FE 2-2391

DOWNTOWN Open Monday and Friday Nights 16 W. Huron FE 2-0594

Jobless Problem More Stubborn Than JFK Thought

Works-Projects Request Is Admission of Error

By EDWARD COWAN

WASHINGTON (UPI) — President Kennedy's request to Congress for $800 million for public works projects in depressed communities is an admission that unemployment in those places is a more stubborn problem than the administration had thought.

The request also may be — although government aides won't admit it — an attempt to protect or win Democratic seats in Congress in districts which might otherwise feel the New Frontier had not delivered as promised. The President is very eager to increase the Democratic majority in Congress, especially the House, in the November elections.

A third view of the request, which went to Congress Monday, sees it as business pump-priming, an attempt to inject a little extra juice into the economy later this year when its forward momentum may lag.

Administration economists reject this third interpretation. They say it is refuted by the relative smallness of the sums of money involved.

ONLY SMALL AMOUNT

As spelled out by Kennedy, $375 million — less than two-thirds of the total — would be spent before July 1963. That amount, although large in itself, is a single extra lump in a basketful of coals when compared to a $550 billion national economy.

Yet, some administration officials consider the $800 million proposal an important substitute for another, more ambitious public works proposal enactment of which now looks dubious.

It is the President's request for $2 billion of standby spending authority to avert or ameliorate general recessions. At the moment, the administration is stumping for passage of both bills, the smaller as an amendment to the larger.

A year ago, New Frontier economists argued that the problem of persistently high unemployment could be licked chiefly by policies conducive to greater spending for goods and services.

The White House advisers stumping for government efforts to accelerate economic growth, rejected the argument that the chief reason unemployment had been rising after each post-war recession was structural changes in the economy.

More spending, production and jobs were most of the answer, Kennedy and his advisers declared. They recognized, however, that some localities and persons have special problems.

Accordingly, the administration asked for and got programs of aid to chronically depressed areas and of retraining for men and women who lacked the skills to get new jobs.

This blend of remedies has failed to do the job, Kennedy in effect admitted Monday. "A further federal effort is necessary," he said, for the 853 officially designated "redevelopment areas" and the additional 106 communities plagued by substantial unemployment (6 per cent) for a year or more.

That "further effort," as Kennedy outlined it, is direct, quick-acting public works spending. Funds would be loaned or granted on a matching basis for projects which could be started quickly and completed within a year.

* * *

It may be noted that the proposed $600 million public works program — to run for two years — is larger by half than the $394 million voted for depressed areas aid a year ago.

In addition to putting people to work, these projects may improve a community's industrial potential, health services, transportation facilities or recreational opportunities.

Administration officials hope that by the time the public works projects are completed communities will be building up heads of economic steam by virtue of long-term development programs and the spillover of economy-wide prosperity.

* * *

It will be interesting to see if events work out that way. There is an old saying in Washington that nothing is more difficult than trying to end a federal program.

WKC
108 NORTH SAGINAW
Phone FEderal 3-7114

LIVING ROOM AND BEDROOM SUITES

SPECIAL CARLOAD PURCHASES! TREMENDOUS BARGAINS!...
A carload of room groups arrived too late for Winter selling... so we're over-inventoried. In order to move 'em out fast we have tagged them with 1 low "your-choice" price. Save now.
NO DOWN PAYMENT!!
UP TO 24 MONTHS TO PAY

Your Choice $139



8-PC. MODERN BEDROOM GROUP
Triple dresser, chest and bookcase bed in a new lustrous Pearl Grey finish so popular with decorators everywhere. The gracefully curved design is accented with a deep-beveled shadow-box effect. Spacious, easy-slide drawers... tilting beveled mirror... plus Restonaire Innerspring Mattress and Box Spring, 2 Boudoir Lamps!
$139 NO MONEY DOWN

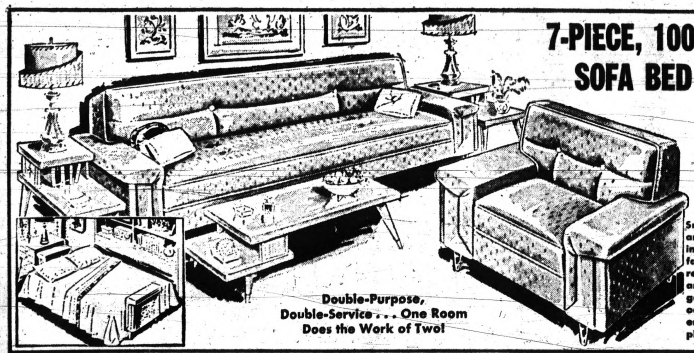

7-PIECE, 100% NYLON SOFA BED GROUP
$139 NO MONEY DOWN
Smart, deluxe Sofa Bed and matching lounge chair in durable, ALL-NYLON fabrics plus foam padded, reversible cushions, arms and backs. In addition you get 3 walnut or mahogany occasional tables, 2 modern table lamps to complete this deluxe group.
Double-Purpose, Double-Service... One Room Does the Work of Two!

100% NYLON, 7-PIECE LIVING ROOM GROUP
$139 NO MONEY DOWN
Deluxe style... huge savings! All foam, reversible cushioned sofa and lounge chair in heavy, durable Nylon fabrics. 2 end tables and matching cocktail table. 2 table lamps.



WKC, 108 N. SAGINAW—OPEN FRI. 9:30 to 9 P.M. FREE PARKING

McNally's
Downtown Pontiac's Distinctive "Brand Name" Men's Store has completely remodeled to serve you better... and save you $10 to $20 on America's Finest Clothes.

GRAND OPENING

SAVE $16 FRI.-SAT. SPECIALS!



2-PANTS 100% WOOL
2-PLY WORSTED SPRING SUITS
If you want quality at a price... buy the J & P 2-ply all-wool worsted Deauville. Choose from blues, greys, browns, iridescent hard-weaves... and get 2 pair of pants, too!
Retail Price $85
Grand Opening Price
$69

OPEN AN EASY-PAY SECURITY CHARGE ACCOUNT



SAVE $12.50
100% WOOL WORSTED SPORT COATS
Lightweights for Spring
New arrivals for spring in mid-weight fabrics featuring 3-button styling. 100% wool worsted.
Retail Price $39.50
GRAND OPENING PRICE
$27

SAVE $2 ON MARLBORO'S FAMOUS $5 DRESS and SPORT SHIRTS

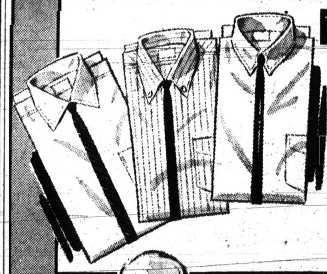

Retail Price $5.00
GRAND OPENING PRICE
$3
University Oxford-cloth, ivy button-down collars, snap-tab collars or spread collars. Your choice white and colors. All long sleeves, 32 to 38 length, 14 to 18 neck.

SAVE $10.25



SPRING and SUMMER-WEIGHT DACRON WORSTED SUITS
Retail Price $55
GRAND OPENING PRICE
$44.75
Latest styling plus quality fabrics featuring 3-button styling with natural shoulders. Special spring purchase!

OPEN AN EASY-PAY SECURITY CHARGE ACCOUNT
OPEN FRI., MON. NIGHTS 'TIL 9 P.M.

McNally's 106 N. SAGINAW



A Man Has to Concentrate in a Marbles Game



Sleep for Awhile, My Lamb



Youth Plus Convertibles Equals Springtime

Ah, Spring...

PHOTOS AND STORY BY
REBA HEINTZELMAN

The glorious magic of springtime has spread over Oakland County like a soft, feathery cloud.

Tiny crocuses are pushing their spear-like leaves through the dark earth defying a still-possible frost. Farmers are champing at the bit, eager to get to the planting as the warm sun continues to woo ice up out of the ground.

Animals everywhere are with young now during nature's busiest time of the year.

As Easter looms nearer, milady is touring the stores buying new hats, shoes and other clothing for herself and the entire family.

For many, it's off with the old and on with the new in the spring.

It's cleanup, paint-up, fix-up and dream-up time.

After the mud, comes the fresh grass which always looks so much greener in the spring. Trees will soon be leafing, and soft warm breezes will whip clothes on the line to a sweet-smelling bone-dry fragrance.

★ ★ ★

Frogs are croaking merrily in swamps and along the edges of lakes. The sharp winter-whistle of the brilliant cardinal has turned into a melodious spring song of a male bird wooing its mate.

Youngsters wallow in mud. Mothers clean their floors, then turn around and clean them again.

For the young at heart, life doesn't look quite so tough as it did during the long, cold winter months. The fresh breezes seem to promise love, happiness and a definite challenge for the privilege of living.

★ ★ ★

It's a hard time of the year for students sitting in classrooms to concentrate on learning. Here is day-dreaming in it's most profound state. Some call it Spring Fever.

For most folks, middle-age in the springtime is the best of all. Their children have been raised, mortgages almost paid off and the easier way of life is just beginning.

For some, there is the high adventure of travel—for others, quiet gardening and leisure by time-consuming hobbies.

Yes, spring has been born again. The winter-dead earth is slowly but surely stretching itself awake, once more getting set for the business of vigorous living.



You Have to Run a Little



It's Fun but Will It Ever Replace the Twist?



Cycling in Shorts Is Fun

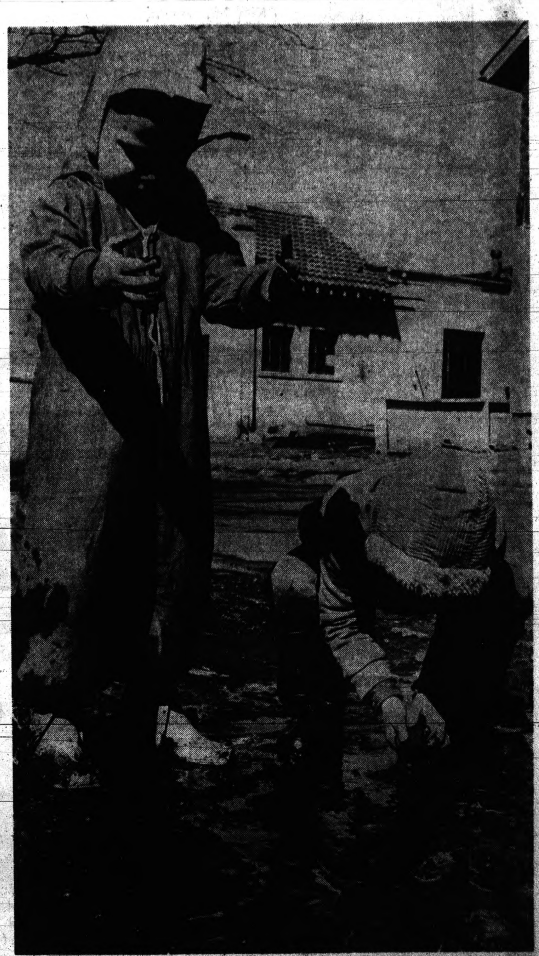

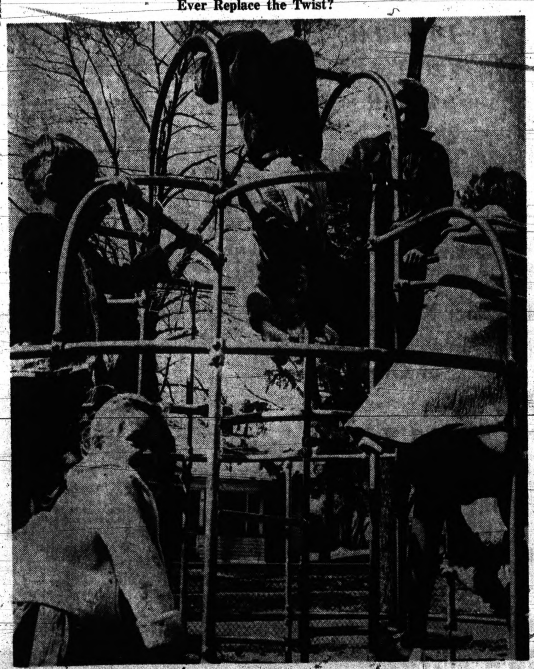

We Like to Hang Around the Jungle



Boating Will Soon Be Here

What Every Grand Mudder Should Know

THURS. FRI. SAT.

GLENWOOD PLAZA

PADDOCK and N. PERRY at GLENWOOD PONTIAC

Kmart

A Division of the S. S. Kresge Company

Quality DISCOUNT DEPT. STORE

Grand Opening Sale

NORGE Quality Line of Appliances

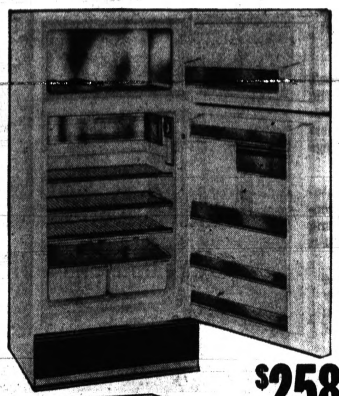

*Just out . . . Norge 1962 Refrigerators and Freezers with the Golden Heart**

*The new Norge Golden Heart compressor unit gives low operating cost, quiet operation.

NO MONEY DOWN — Low Monthly Payments. FREE Delivery! FREE 1-Year Service!



Model 820-180

1962 Norge Double Door Refrigerator-Freezer

$258 with trade

NO MONEY DOWN
Only $2.19 Weekly

Self-defrosting! Huge 13.1 cu. ft. capacity. Separate zero-degree 111-lb. freezer. Has dependable Golden Heart.*

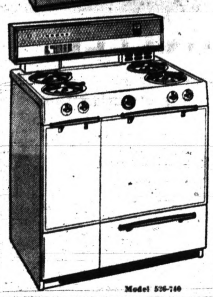

Model 826-740

NEW 1962 NORGE DELUXE 36" GAS RANGE

$148.88 NO MONEY DOWN Only $1.81 Weekly

All surface units and oven light automatically! Large 21" balanced heat oven. Adjustable glide-out broiler. Storage compartments.

NEW 1962 NORGE UPRIGHT FREEZER

$197.88 NO MONEY DOWN Only $1.91 Weekly

Bonus storage — holds 339 lbs! 4 jet-freeze shelves; handidor storage. 5-year food protection.

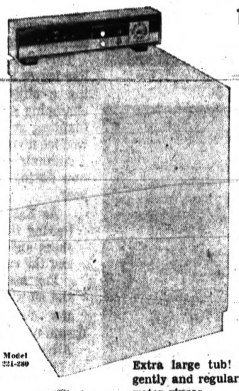

Model 224-280

1962 NORGE 2-CYCLE AUTOMATIC WASHER

$188.88 Complete

Price includes delivery, installation, 1-year service

NO MONEY DOWN Only $1.89 Weekly

Extra large tub! 2 cycles gently and regular, 5 fresh water rinses.

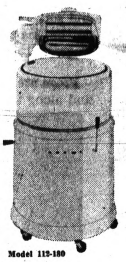

Model 115-180

NORGE BIG WASHER BUY

$88

NO MONEY DOWN
Low Monthly Payments

Washes 9-lb. load! Triple-action agitator. Jumbo safety wringer.



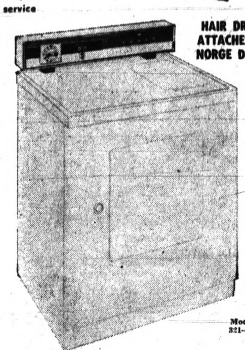

Model 821-480

HAIR DRYER ATTACHES TO NORGE DRYER

MATCHING, NEW 1962 NORGE 4-WAY 3-HEAT GAS DRYER with $29.95 Hair Drying Attachment

The finest! 4 ways to dry — tumble or no tumble. Giant drum; giant blower.

$188.88

No Money Down Only $1.89 Weekly

Price includes delivery, 1-year service

"Charge It" at K-mart — Make only small monthly payments

K-mart Revell HOBBY KITS are DISCOUNT PRICED

Your Kresge Credit Card is good at K-Mart!



1962 Car Models

IMPERIAL
CHRYSLER
LANCER
DODGE
PLYMOUTH
VALIANT

$1.17 Kmart LOWER PRICE

Build your OWN Auto Show! CHRYSLER CORPORATION 1962 cars in 1/25 scale. Plastic models approved by Chrysler Corp.

New model kit designed for real car quality and speed assembly! Battery powered and with detailed rugged 101 horsepower engine! New high speed tires, self-adjusting brakes!

Complete Power Kit for Motorizing 1-25 Scale Cars . . . 74¢

Plenty of Free Parking — No Frills — Just Big Discounts

Educational! Fun!



Reg. $9.99

CHRYSLER SCALE MODEL "SLANT 6" ENGINE

$7.55 Kmart LOWER PRICE

Tear it down and build it up again and again. Metal screwdriver, nuts, and bolts, valve springs and electric motor included. Exact scale model.

Exact Scale Models of Our SEA POWER

S. S. ARGENTINA **$1.17** Kmart LOWER PRICE

Luxury liner of the Moore-McCormack line is a full 18 inches long. Authentically detailed! Fun!

USS PENNSYLVANIA **$1.17** Kmart LOWER PRICE

This famed battleship is 17 inches long. Fully armed with cannon and movable cranes. K-Mart low, low priced!

Reg. 1.53!

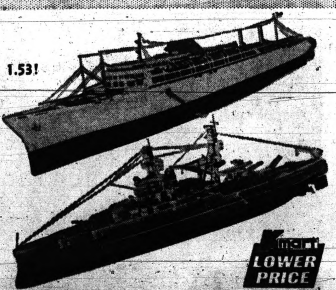

YOUR KRESGE CREDIT CARD IS GOOD AT K-MART!

OPEN 10-10

THURS.-FRI.-SAT. at GLENWOOD PLAZA

Kmart

A Division of the S. S. Kresge Company

Quality DISCOUNT DEPT. STORE

Grand Opening Sale



4.88 Value! SWING TOP WASTE BIN

Keeps Waste Out of Sight!

Almost 1½ bushel capacity! Won't chip, rust, or dent because it's poly plastic.

2.76

Willow Laundry Basket—Special 99¢

20-GAL. GARBAGE CAN

Reg. 2.98!

While Quantity Lasts

Galvanized steel — resists rust. With handles, and cover.

1.87

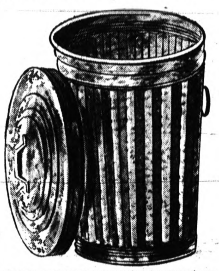



Big 30 Gal.

Glass-Lined WATER HEATER

49.95

Guaranteed 10 Years!

Automatic gas-fired. Fast recovery. Fiberglas insulated.



100% Vinyl LINOLEUM

76¢ SQ. YD.

Scrubless, durable, non-waxing. Many designs. 6 and 12-ft. widths.

9x12-foot Felt Base RUG 4.68

Fast Flush COMMODE

19.88 Charge it!

New fast flush design. White only. Save now at K-mart opening.



BOSTON ROCKERS

11.88 Ea.

Relax in these man-size rockers—42" high, 21" wide. Smoothly finished, ready to paint or stain.

PAINT SALE!



1.09 GALLON

Limit—2 gal. to a customer while quantities last. White, non-yellowing.

Sale! PAINT THINNER .... GALLON .48

Sale! LINSEED OIL ..... GALLON 1.18



Charge it

SIZES FOR ALL CARS

SPARK PLUGS

Guaranteed 10,000 Miles

19¢ Ea.

Rebuilt. Sizes for all cars.



ROAD-KING BATTERIES

6-volt **6.96** with exchange

12-volt **10.95** with exchange

18-month guarantee in writing with each battery. FREE INSTALLATION.

Kmart SNACK-BAR Specials



SUBMARINE SANDWICH

4 for $1 or 29¢ ea.

At Our Delicatessen Department

Save 32c! Reg. 1.29 lb.



BAKED HAM

Fresh boneless baked ham . . . sliced to your order.

97¢ lb.



DELUXE

HAMBURGER

K-mart SPECIAL

With French Fries and Cole Slaw ..... **57¢**

FRESH FRIED FISH SANDWICH ..... **37¢**

HOT ON BUN BARBECUE SANDWICH .. **29¢**



Crosse & Blackwell Date and Nut

BREAD

2 Cans 37¢

Cucumber or Dill Pickles, qt. 27¢

79c Potato Chips, 1-lb. bag .49¢

Kippered Snacks, 10 cans . . 94¢

Plenty of Free Parking — **No Frills—Just Big Discounts**

SPECIAL SALE! GUARANTEED ROAD KING NYLON TIRES



Charge it

$$ SAVINGS plus **15 Month Road Hazard Guarantee**

Road King STANDARD

ALL NYLON

10.95 plus tax 6.70x15 blackwall tube type NO TRADE-IN NEEDED!

- First line tires—not seconds, not retreads
- 100% nylon cord assures your safety
- New-design tread for easy steering
- 15-mo. guarantee

ROAD KING Standard Tube-Type Blackwalls			
Size	Sale Price	Fed. Tax	Total
6.70x15	10.95	1.98	12.93
7.10x15	12.88	1.98	14.86
7.60x15	13.88	2.23	15.61
6.00x16	10.95	1.91	12.86
ROAD KING Standard Tube-Type Whitewalls			
6.70x15	13.88	1.98	15.36
7.10x15	13.88	1.98	15.36
7.60x15	15.38	2.23	17.61

Free Installation!

K-MART ROAD HAZARD GUARANTEE

GUARANTEED AGAINST FAILURES caused by cuts, bruises, fabric ruptures, blowouts, rim cuts

GUARANTEED AGAINST DEFECTS in workmanship and materials for life of original tread—NO TIME or MILEAGE LIMIT

Adjustments based on current selling price of comparable quality tire. Road hazard and adjustments for defects in workmanship and materials pro-rated on treadwear.

Adjustments made at every K-mart and Kresge store where Road King tires are sold.

Import Car Tires Are Available in a Wide Range of Sizes

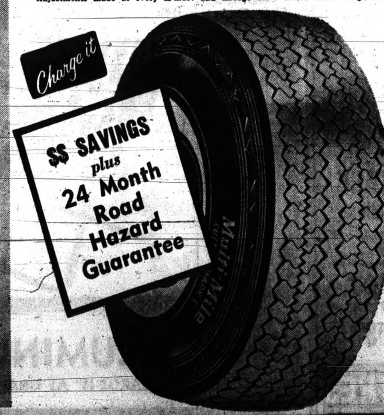

Charge it

$$ SAVINGS plus **24 Month Road Hazard Guarantee**

Multi-Mile CUSTOM

ALL NYLON

12.88 plus tax 6.70x15 Tube Type Blackwall NOTRADE-IN NEEDED

- First line tires
- Give up to 20% more mileage
- 100% Nylon—safer than tires on a new car
- Advanced tread design
- 24-mo. guarantee

Free Installation!

Multi-Mile CUSTOM Nylon Tube-Type BLACKWALLS			
Size	Sale Price	Fed. Tax	Total
6.40/6.50	16.64	1.77	
6.70x15	12.88	1.98	14.86
7.10x15	14.88	1.98	16.86
7.60x15	16.88	2.23	19.11
8.00/8.20	18.88	2.49	21.37
Multi-Mile CUSTOM Nylon Tube-Type WHITEWALLS			
Same sizes as above at sale price plus $3 and tax			

Hurry! Don't miss this chance to tire-up for Spring . . . at tremendous savings!

TERMS TO SUIT YOUR BUDGET!

GLENWOOD PLAZA, PADDOCK & N. PERRY AT GLENWOOD, PONTIAC



AP Photofax

WHERE COUP OCCURRED — Shaded area outlines Syria, where the army command took over from the government yesterday in a swift coup. The Syrian president and premier were ousted and the constituent assembly dissolved.

3 Geographic Factors Play Part in History

Syria Object of Conquest Since Beginning

By United Press International

Syria has been the object of conquest from the dawn of civilization.

Three geographic factors have played a major part in determining the history of Syria:

—Its location on trade and military routes between the Mediterranean and Iraq.

—Its varied topography, which has made political unity difficult.

—The encroaching desert, from which many of its peoples and cultural movements have come.

Syria is on the eastern shore of the Mediterranean. It is bordered by Turkey, Iraq, Jordan, Israel and Lebanon.

★ ★ ★

Most of Syria is covered by desert and it is primarily a pastoral and agricultural country.

At the end of World War I, Britain handed over control of Syria to the French after British and Arab forces drove the Turks out.

GAINED INDEPENDENCE

Finally, in 1941, Syria became independent from France.

Since 1949, Syria has become a nation of military coups. There were five coups between March 30, 1949, and Feb. 25, 1954.

★ ★ ★

On Feb. 21, 1958, Syria was absorbed into the United Arab Republic, headed by Egyptian President Gamal Abdel Nasser. That lasted until Sept. 29, 1961, when Syria proclaimed its independence and withdrew from the U.A.R.

The independence proclamation came one day after a group of army officers representing right-wing and moderate political positions seized power.

On Dec. 1, 1961, national elections were held for a parliament charged with drafting a new constitution within six months. Two days of balloting resulted in a sweeping victory for the conservatives. Rightwing conservative Mamoun al Kuzbari, who was provisional premier, was elected to the powerful post of speaker of parliament.

★ ★ ★

On Dec. 14, 1961, veteran conservative politician Nazim el Kudsi, 55, was elected president by parliament. Maarouf Dawalibi was named premier and foreign minister Dec. 22, 1961.

Two days ago Dawalibi admitted his resignation and Kudsi began consultations for selecting a new premier.

From the beginning, it was apparent that the army wanted freedom from Cairo's steadily tightening control over Syria but hoped to retain the bulk of the Socialist measures instituted during Nasser's rule and restore friendly relations with Egypt.

The tallest monument in the United States is the San Jacinto 570 feet, 15 feet higher than the Monument near Houston, Tex. The Washington Monument.

Bill to End Welfare Row Reaches Gov. Swainson

LANSING (AP)—A bill to end a year-long dispute with the federal government over welfare programs moved to the governor's office for signing today after clearing the legislature.

The House passed the Senate-approved measure yesterday by an 87-1 vote.

Rep. Arnell Engstrom, R-Traverse City, chairman of the House Ways and Means Committee, said rejection would jeopardize some $30 million in federal grants for aid to dependent children (ADC).

Federal authorities objected to a regulation in Michigan's welfare program that halts ADC payments if welfare workers find the home of children involved is "unsuitable," usually the result of conduct of a parent.

★ ★ ★

The bill would make all such homes automatically eligible for direct relief payments.

Another Senate bill passed by the House and sent to the governor would exempt out-of-state employers transferring operations to Michigan from top-rate unemployment taxes if they could show a three-year record of stable unemployment in the other state. Under present law, they automatically pay the top minimum of 4 per cent of the first $3,000 of a worker's wage.

The bill was designed as an aid to industrial growth.

The House approved 88-3 a measure to set three dates for expiration of liquor licenses, a move to reduce the flood of work piled on the Liquor Control Commission on the present April 30 expiration date for all licenses.

Measles, Scarlet Fever Halt College Classes

ERIE, Pa. (AP)—Classes were suspended for 12 days at Gannon College Wednesday because of an outbreak of measles and scarlet fever. An estimated 90 cases were reported among the student body of 2,500.

Dr. Wilfrid Nash, president of the all-male school, said classes will resume April 9.

Mike Monitors Cafe

Burglars on Broadcast

LOUISVILLE, Ky. (AP)—Sherman Meenach has an antiburglar system that scares would-be thieves right out of their shoes.

After several burglaries at his tavern, Meenach installed a microphone in the safe with the speaker in his apartment upstairs. He says he has foiled several burglaries because he could hear the thieves.

The latest burglar, who took off when Meenach appeared on the scene with pistol in hand, left a size 11 loafer in front of the tavern door and the other one in an alley outside.

To Offer Bioengineering

ANN ARBOR (AP)—A study course in bioengineering—combining engineering with studies in the medical and biological sciences—will be offered by the University of Michigan next fall, it was announced yesterday.

Jellyfishh sometimes reach seven feet in diameter and grow tentacles five feet long.

SPRING SPECIAL
BRAKES 4 wheels relined $7.95
Including labor and material
Ford, Ply., Chev. All Other U.S. Cars $10.00
One Hour Service Guaranteed in Writing
ALL CREDIT CARDS HONORED
Open Daily 8-7 Sat. 8-6, Sun. 8-4
MUFFLERS ANY car, year, model $9.95
Foreign cars not included
Installed FREE in 15 Minutes Guaranteed in Writing
973 ORCHARD LAKE ROAD (nr. Telegraph) FE 3-0426
GOLD CREST MUFFLERS BRAKES

EARN MORE ON SAVINGS

SAVINGS IN BY THE 10TH OF THE MONTH EARN FROM THE 1ST AT 4% CURRENT RATE

COMPOUNDED AND PAID QUARTERLY . . . OR YOU CAN PURCHASE

Advanced Payment Shares Certificates 4½% Current Rate

IF HELD TO MATURITY AVAILABLE IN UNITS OF $80 PER SHARE

Established in 1890—Never missed paying a dividend. Over 72 years of sound management—your assurance of security. Assets now over 74 million dollars.

CAPITOL SAVINGS & LOAN ASSOCIATION

75 West Huron FE 4-0561

Downtown Detroit Office: Washington Blvd. Bldg. Corner State Street WO 2-1078

Southfield Office: 27215 Southfield at 11 Mile Road KE 7-6125

Home Office: Lansing

Member Federal Home Loan Bank System

GET LOWER PRICES AND S&H GREEN STAMPS AT YOUR FRIENDLY FAMILY STORE

Grants KNOWN...VALUES

GRANTS GIVES S&H GREEN STAMPS

SPRING SALE

STOREWIDE SAVINGS UP TO 34% ON GRANTS BIG SELECTION FOR HOME & FAMILY

LITTLE GIRLS' WASHABLE TOPPER OF ACRILAN® 4.88

Adorable new Spring style, soft as pussy willow, in Acrilan acrylic. Acetate-lined. White, pink, turquoise, 4-6X.

JUNIOR BOYS' MAN-TAILORED 'TWOSOME' SUIT 5.77

Fancy patterned sport jacket and solid color slacks tailored of fine Milliken fabrics. Choice of newest spring colors. 6-12.

GIRLS' WASHABLE ACRILAN SUEDE® SPRING TOPPER 5.97

Beautifully styled with new back detail. Cuddly soft Acrilan acrylic, lined with crisp rayon taffeta. White, pink, blue. 7-14.

TODDLER BOYS' SLACKS & JACKET SPORT SUIT 3.88

Snappy jacket of Dan River woven plaid cotton with suspender slacks of solid color cotton sateen. Tailored smartly. 2 to 4.

LITTLE BOYS' 'GRANTOGS' SPORT SUIT 4.88

Tailored like Dad's. Woven plaid jacket, trim flannel slacks with swing pockets, zip fly. Rayon acetate in sizes 3 to 7.

LOOK FOR THE MANY UNADVERTISED SPECIALS

3-PIECE CHAISE and CHAIR SET 13.88

4 WAYS BETTER: 5-Position Chaise; Folds Compactly; Closes Easily; Lightweight Construction

You Get 1 Chaise, 6x16 Web 2 Chairs

Never before has so little money brought you so much comfort. Deluxe 5-position chaise and matching chair stay new looking through sun and shower. Sturdy, lightweight, compact . . . Rustproof Aluminum frames; colorful, weather-proof Velon Firestone webbing.

"Charge-It" No Money Down 1.25 Weekly

- 2" Steel Tubing
- Two Chin Bars
- 26" Redwood Lawn Swing
- 8' 6" Top Rail, 8' Leg . . . Two Swings
- Trapeze Bar . . . Gym Rings

PLAY GYM 22.44

7-Ft. Detachable All Metal Slide Skyglide Not Included

5 FT. ALUMINUM STEPLADDER 8.88

JUST SAY 'CHARGE-IT' AT GRANTS! TAKE 30 DAYS OR MONTHS TO PAY WITH NO MONEY DOWN!

S&H GREEN STAMPS W.T. GRANT CO. Your Friendly Family Store

Miracle Mile Shopping Center

Pre-Easter SALE

MEN'S QUALITY CLOTHING AND FURNISHINGS!

BOYS' and MEN'S Sport Coats LARGE SELECTION $9.95 to $19.95

BOYS' and MEN'S SUITS Latest Styles $14.95 to $44.95

Adam Hats Continental Slacks Fortune Shoes

BOYS' ALL WEATHER COATS $9.95 & Up

MEN'S ALL WEATHER COATS $10.95 & Up

JACKET SALE BOYS' and MEN'S $3.95 to $8.95

SHIRT RIOT LARGE SELECTION $1.59 – 2 for $3.00

CONN'S CLOTHES 71 N. Saginaw



AP Photofax

BLONDE AND BRUNETTE—Brigitte Bardot, star of the French film "The Warrior's Best," takes a break with Macha Merril (left), another member of the cast, during the filming of the movie at a studio near Paris this week. Brigitte's former husband, Roger Vadim, is directing the picture.

Try Out Drama on Closed-Circuit TV

Rochester Sees Broadway's 'Gideon'

ROCHESTER, N.Y. (AP) — Broadway's venture into the relative unknown of closed-circuit television may be headed for success, but most agree that there's no business like live show business.

★ ★ ★

Through the medium of "Theatervision" Wednesday night, a near-capacity audience of 2,500 at the Rochester Auditorium Theater saw Paddy Chayefsky's latest Broadway offering, "Gideon," at the same time that the New York company was giving its regular evening performance at the Plymouth Theater.

★ ★ ★

If the backers of the closed-circuit promotion find it successful, the system will be extended to 24 other cities in the fall and to 180 cities in the U.S. and Canada by next year.

It was a near-capacity turnout —unusual for a midweek performance—at the Plymouth Theater where the audience payed from $3 to $7.50 to watch. An airplane hour away here in Rochester, the house was scaled from $1.50 to $3 for viewing on the 15-by-20 foot screen.

CHAYEFSKY WATCHES

One of the most interested and enthusiastic television viewers was Chayefsky, who stood backstage in the Plymouth eyeing a TV monitor.

★ ★ ★

"They've almost got it down perfect from the artistic point of view. It needs work, but very little. By the fourth or fifth show, it ought to be perfect," he said.

★ ★ ★

"The legitimate theater's got to change, got to go west of Broadway and this just might be the vehicle for it," added Chayefsky, who began his career as a television writer seven years ago.

★ ★ ★

There were minor complaints about some of the technical aspects of the airing in Rochester. For one thing, many voiced annoyance with the sound which they said was too loud. One viewer said the screen was too small.

★ ★ ★

Nathan Zucker and Walter Lowendahl of Dynamic Theater Network, Inc., are the cosponsors of the Theatervision. The equipment and methods were developed by Marconi Wireless Telegraph Ltd. of Great Britain and transmission is by telephone company lines.

★ ★ ★

Warren Caro, a co-director of the Theater Guild, said the system had "enormous potential as an adjunct to the theater."

★ ★ ★

"It needs a lot of improvement technically," said Broadway producer Herman Shumlin. Its main purpose, he added, was to stimulate interest in the theater.



AP Photofax

SEGREGATION ENDED — Msgr. Henry Bezou, archdiocesan superintendent of Catholic schools in New Orleans, reads a statement from Roman Catholic Archbishop Joseph F. Rummel proclaiming the end of segregation in Catholic schools in the archdiocese.

Driver Notches Four Accidents in Five Minutes

COLUMBUS, Ohio (AP)—William L. Seidensticker, 62, was involved in four auto accidents in less than five minutes.

Patrolman Floyd York gave this account:

Seidensticker's car hit the rear of another.

He backed away from the collision and promptly collided with another car which pulled up behind him.

The three motorists, including Seidensticker, decided to pull their cars out of traffic into a service station.

Seidensticker went first. His auto smashed through the station's closed overhead door and rammed a parked car inside.

Seidensticker again backed his car. This time he crashed into the side of one of the autos he had hit previously.

Seidensticker, unhurt, was cited for drunken driving, failing to maintain an assured clear distance ahead and backing without safety.

He Feared an Accident

WASSAU, Wis. (UPI) — Harold Wagner explained to Marathon County Judge Ronald Keberle yesterday why he was driving at 100 miles an hour. "I wanted to get home before I fell asleep," Wagner told the judge, who then fined him $125.

PONTIAC BUSINESS INSTITUTE



Founded in 1896

To prepare young men and women in the shortest time, in the most direct manner, and at the least possible expense for a start in business where they can become successful, enterprising, honorable citizens.

Pontiac Business Institute, Inc.
18 W. Lawrence St. FE 3-7028 Pontiac

NOW AT KINDY

direct from France



the new slim-trim look for men!

SINCE 1908 KINDY Optical Co.

Your KINDY eyewear is your most important accessory — a defining, distinctive part of YOU!
So come in today. Let KINDY Fashion Experts guide you to eyewear right for your face, your clothes, your activities!

13 N. Saginaw Street

Space Officials Silent on Scrubbing of Slayton

By BOB CONSIDINE

NEW YORK — The nation has not heard the last of the decision, still mystifying, which removed Maj. Deke Slayton fromthe role of riding the next Mercury capsule into orbit.

★ ★ ★

No one wishes to discuss the strange case at headquarters of the National Aeronautics and Space Administration in Washington.

But a source close to the astronauts describes them as indignant over the scrubbing of Slayton — after he had undergone several years of intensive training and had been named as the man who would follow John Glenn into space.

Whether by coincidence or plan, Col. Bill Douglas, the astronauts' doctor who was in effect overruled by a board of three civilian heart specialists in the Slayton case, will retire from the Air Force soon.

★ ★ ★

As of this writing, it is the intention of NASA to nominate Slayton as the pilot of the space shot which will follow the now scheduled May 15 blast-off of Lt. Cmdr. Scott Carpenter.

3-ORBIT TRIP

Carpenter will have much the same kind of flight, three orbits, as did Glenn. He will be asked to make certain observations not required of the immortal Marine.

The shot that follows in July or August, and which could see Slayton's return to the fold, will be a spectacular one.

It will be a seven-orbit attempt, with utilization of the retro-rockets over Australia and a sea landing off Midway.

The following three shots will try for 18 laps each, one more than achieved last year by Maj. Gherman Titov.

"Sure Deke's heart runs fast now and then," a man close to him told us yesterday. "No two hearts are any more alike than are fingerprints. I've flown with him and he can take all the G's any mission could ask of him. Gus Grissom's heart count jumped from 75 or 80 to 175 during his suborbital, but he's as good as ever.

"Slayton was jobbed, if you ask me."

PRICE EXPLOSION

RCA VICTOR

New Vista TV



Super-Powerful "New Vista" Tuner Pulls in Many Faraway Stations!

The THRIFTON 253-A-40-M Series 19" tube (overall diag.) 178 sq. in. picture

ONLY $149.95

Biggest RCA Victor television value in years! Quality RCA Victor New Vista TV—engineered for the clearest, cleanest picture ever. Features "Power Pack" Chassis—big, Full-Picture aluminized tube for brighter, easier-on-the-eyes viewing. Brilliant "Golden Throat" tone. Compact, smart—looks good 'most anywhere. A real buy at this unbelievably low price!

HURRY!

YOURS FOR ONLY $2.00 A WEEK

THE MOST TRUSTED NAME IN TELEVISION

NEW CENTER ELECTRONICS, INC.

TELEVISION-RADIO SALES and SERVICE

MIRACLE MILE SHOPPING CENTER

IN MALL AREA — FE 8-9607 OPEN DAILY 10 A.M. TO 9 P.M.

MOTHERS

No more shoe repair bills with "Perma-Tred"® shoes exclusive at Robert Hall



THESE SHOES ARE MADE WITH THE NEW ROBERT HALL PERMA-TRED soles and heels

Guaranteed

Perma-tred soles and heels never need repairing—they will be outgrown before they are outworn.

Oxford tie blucher with moccasin-toe. Black. Sizes 3½ to 6.

BOYS' SHOES with "Perma-Tred"® HEELS and SOLES mean longer wear with no repair! They are guaranteed for the life of the uppers or your money cheerfully refunded!

only 4.99



Italian-influenced side-tie model with stitched moc-toe in black. 6½-11

High-rise slip-on with elastic gore at instep. Black. 6½-11, 12

3-eyelet blucher in black. Classic styling perfect for every occasion. 6½-11, 12

MEN... entire stock of famous "Westerfield"® quality shoes

6.99 NONE HIGHER!

Save 20%

comparable value 8.95

Shown are 3 best-sellers from our quality collection:

Robert Hall OPEN EVERY NIGHT 'TIL 9:30

IN PONTIAC
200 NORTH SAGINAW STREET

IN CLARKSTON-WATERFORD
on DIXIE HIGHWAY—Just North of Waterford Hill

PLENTY OF FREE PARKING
Open Every Night 'til 9:30 P.M.
BOTH STORES OPEN SUNDAY 12 to 6

3 Faiths Join Hands to Lead the Sightless

BY RICHARD H. PYLE

DETROIT (AP)—If you were one of the 7,000 blind persons in this metropolitan area, the chances are less than 10 to 1 that you would have a job, and even more remote that you would be trained to get around with a cane or a dog.

You would be living in the state that ranks 50th in the use of federal funds for aid to the blind, and in the only U.S. city with more than 600,000 population that has no voluntary service to the blind.

But you might be finding new hope through a unique new agency called the Blind Service Center, a product of the united efforts of the city's three major faiths—Catholic, Protestant and Jewish.

In existence only since January, the Blind Service Center has built up a working fund of $6,000 from donations and is commencing a multipronged effort to brighten the lives of those who live in darkness.

To the Rev. Fathehr Raymond C. Ellis, a young Catholic priest who heads the Detroit Archdiocese's work with the blind, deaf and mentally retarded, the interfaith Blind Service Center is fulfilling an aching need.

"Detroit," says he, "is a bad city to go blind in."

The task of the center is to provide practical assistance to the blind—counseling, employment and help in emergencies—but without what Fr. Ellis calls "the cold professionalism" of the government social agency.

"We are not strictly a religious agency," he said, "but we are God-oriented. Nobody who comes to us will become a case number or a file card. He will be looked upon as a wealthy man, whether he has material possessions or not."

Operating on a shoestring and staffed by volunteers since its inception, the center, through funds solicited by an auxiliary, is just now becoming strong enough to cut some patterns for its purpose.

It soon will have a full-time social worker, an expert in rehabilitation of the blind, to run things. It will set up an employment agency and aid referral service and expand its activities to cover, in addition to the blind, the estimated 150 deaf-blind persons in the Detroit area.

Already at work is a unique telephone counseling service. By dialing a number, a blind person can listen to recorded information on a wide range of subjects: where the best bargains are, what blind social groups are meeting, or how to make Chicken Cacciatore.

On Sundays, the three church groups supporting the Blind Service Center provide a spiritual message.

"We're averaging a couple of hundred calls a day," said Fr. Ellis.

The dividends of the center's effort already have been paid off on the personal basis on which they are intended.

Fr. Ellis, for example, cites the case of the caller who directed the center to a home where lived three elderly persons, one blind and all sick.

"They were entitled to help from five different welfare and social agencies, but they weren't getting it," he said. "All they needed was somebody to tell them."

An important aspect of the center's work is the pursuit of cases to see that the blind persons continue to receive the aid they need. "We won't rest until we're sure they're taken care of," said Fr. Ellis. "Only an agency like ours can do that — because that is its purpose."

Sharing leadership of the Blind Service Center are Rabbi Milton Arm and Rev. Joseph Dickson, an Episcopal minister. They also share the belief that, although the road to unity of religions may be a long and difficult one, it must have beginnings in practical applications of those principles that are common to all.

"The most practical beginning," said Fr. Ellis, "is to extend our love and service to each other's poor and handicapped and dispossessed."

PRESENT THIS COUPON WITH SHOES ... AND SAVE
—SHOE REPAIR SPECIAL!—
HALF SOLES
EXPERT SHOE REPAIR
Genuine Oak Leather or Composition Soles Sewed On While You Wait or Shop Service
$2.50 Value
$1.79 Pr.
ALL WORK GUARANTEED
Price Good Friday and Saturday Only
S. S. KRESGE'S
Shoe Repair—Basement Downtown Pontiac Store

Book Review

Webster's 3rd Edition 'Colloquial' to Some

By CORENNA ALDRICH

Perhaps "a rose by any other name would smell as sweet," but calling it something else can lead to trouble, as editors of Webster's Third New International Dictionary recently discovered.

A small furor has arisen over this first revision since 1927 of Webster's unabridged edition, until now considered the authority on English usage. Controversy centers mainly around acceptance of words formerly considered slang or incorrect.

★ ★ ★

While the Second Edition labeled questionable words "colloquial," "erroneous," "incorrect," "dialect," or "illiterate," Webster's Third differentiates with less explicit terms of "substandard" and "nonstandard."

Loosely paraphrased, "substandard" indicates words not usually accepted as correct but used by a large number of persons. "Hisself" is listed as substandard. "Nonstandard" means words not accepted as totally correct, but used too widely to be labeled "substandard." "Irregardless" is nonstandard.

Some forms of "ain't" are substandard, but in other contexts the same word was judged acceptable. The explanation: "... though disapproved by many and more common in less educated speech, used orally in most parts of the U.S. by cultivated speakers ..."

★ ★ ★

Similar lack of authoritative distinction is evident throughout Revision Three. While it's possible to see some logic to this ambivalence with slang terms ("goof" and "floozy" are examples listed as both slang and standard, depending on the definition), it's hard to understand how the editors could list "bi-weekly" as meaning twice a week OR every two weeks.

Chief editor Dr. Philip B. Gove justifies this by saying the purpose of a dictionary is to record what's being done with language, not to state what is correct. He feels language changes, correctness rests on usage; usage is relative and his job is simply to describe varied usage.

When asked whether one should say "whom I love" or "who I love," he said he would use "whom," but that "who I love" has been a standard idiom for a long time and would sound more natural to some.

Upon these precepts the third revision was compiled.

Not all linguists disagree with this approach, but many reviewers had complaints about the new format of this book. Pronunciation keys on each page, the biographical dictionary and the pronouncing gazetteer have all been eliminated. In general, proper nouns must lend themselves to descriptive derivatives to be entered (Raphael is listed under "Raphaelesque," etc.).

★ ★ ★

Pronunciation guides are more difficult to follow, and word descriptions tend to be longer with less paragraphing, making reading more complicated. But grammarians will have to labor with the new entries, because reportedly the Second Edition will be out of print soon.

★ ★ ★

However, whether or not one agrees with Dr. Gove's implication that an error becomes grammatical when enough individuals use it, the main loss to readers will probably result from his disavowal of authority. For the multitude accustomed to turning unquestionably to Webster for the final answer, it's a long, sad step to: "We don't say that around here—no matter what the dictionary says."

SAVE ON WALLPAPER
49¢ SALE!
SPECIAL SELECTION FROM OUR STOCK REDUCED TO THE LOW, LOW PRICE OF 49c
VALUES TO $2.25 PER ROLL 49c per roll
Sparkling Patterns!
Gay New Colors!
BUY NOW AND SAVE MANY DOLLARS ON HOME DECORATING
ACME QUALITY PAINT
3 N. Saginaw, Cor. Pike
FE 2-3308 We Deliver

NEW! IN-THE-EAR HEARING AID
The ZENITH CAMEO
Comfortable Discreet
with 3 Better Hearing Features
• Absolutely no dangling cords or tubing.
• Actually works in the ear, quality performance.
• Also ideal for part-time use.
ZENITH HEARING AIDS
ORWANT HEARING AID CENTER
11 W. Lawrence FE 8-2733

UNITED SHIRT DISTRIBUTORS
2 DAYS ONLY!
FRIDAY and SATURDAY!
Open Evenings 'til 9

1¢
SALE SHIRTS
Buy One at the Regular $2.98 Price
Get Another for 1-Cent
Any 2 Shirts for $2.99
A wonderful selection. All are perfect, first quality. High count lustrous broadcloth, woven oxfords, wash-and-wear and others. White, white-on-white, solid colors and distinctive stripes. Most wanted collar styles, snap tab, button-down, eyelet, short spread and regular collars. Button cuffs and convertible cuff styles.
UNITED SHIRT DISTRIBUTORS
TEL-HURON SHOPPING CENTER

YOU SAVE EVERYDAY ... IN EVERY WAY
Cunningham's
SALE DAYS THRU SUNDAY
DRUG STORES
DISCOUNT PRICES IN EVERY DEPARTMENT

REG. 45c SELLER!
REGULAR or SUPER MODESS SANITARY NAPKINS
So soft and absorbent. Box of 12. Feel safe, save with Modess.
3 FOR $1.00

REG. 23c SELLER!
BOX OF 400 JULIA MAY Facial Tissues
White or Assorted Colors. Only 16¢

50 FT. COTTON Clothesline OUR LOW PRICE 39¢

49¢ GOLF BALLS 3 FOR $1.45

HARDWOOD BOSTON FOLDING CHAIR
Natural finish. Reinforced legs. Easy to store!
$2.99

UNICAPS UPJOHN Reg. $2.24 100 Tablets $2.09
WILDROOT Creme Oil 89c 59¢
LIQUINET Hair Spray 97c 59¢
BAN DEODORANT Reg. 98c—Roll-On 59¢
MILK OF MAGNESIA Phillips 12 Oz. Reg. 63c 43¢
CEPACOL Antiseptic 14 Ounce Reg. 97c Only ... 67¢

25 BANKER'S CHOICE Factory fresh mild smoking cigars. $1.37

6 TRANSISTOR PORTABLE RADIO
Complete with battery earphone and carrying case. Assorted colors.
$13.88 SPECIAL!

98¢ SELLER
VANITY TRAY
Holds facial tissues, lipsticks, compacts combs, cold cream, bobby pins and cologne. Assorted pastel colors to choose from. Adds beauty to any Dressing Table. Now only ... 77¢
Federal Tax Where Applicable

$1.13 Fasteeth DENTURE POWDER Stops plates from slipping. Our low price 98¢

8 TRANSISTOR PORTABLE RADIO
Comes complete with Battery, Earphone and Carrying Case. Smart, modern styling.
$18.88

REGULAR $1.00 SIZE WOODBURY SHAMPOO
Protects natural hair oil. Hair holds curl better. Lathers freely in hard or soft water.
57¢

WORKS FAST TO EASE moderate ARTHRITIS PAINS whenever they occur NOW — save on DOLCIN 100 tablets $2.49 200 tablets $3.98 (Saves you $1.00)

IT'S A NEW NOVELTY PLASTIC "CHARLIE" DUCK BANK
Bank with Charlie! Save with Charlie. Colorful replica. Teaches children to be thrifty.
$1.88

PREPARE NOW FOR SUMMER FUN!
ADJUSTABLE NELSON BAR-B-Q GRILL
Black baked on enamel bowl
Grid is heavy gauge wire. Chrome finish. 24 inch height.
$3.49

JOHNSON'S RED CROSS COTTON BALLS Package of 130 Only ... 69¢

FOR EARLY BIRDS!
50 FT. JET LITE GARDEN HOSE
Guaranteed for 5 years. Brass Couplings. Buy early and save.
$1.77

REG. $1.25 ARRESTIN COUGH MEDICINE
3 Ounce Bottle Now only 99¢

GRASS SEED Large 5 Lb. Bag ... $1.19

BUY EARLY AND SAVE!
LAWN AND GARDEN TOOLS
Cultivator, Transplanter, Trowel, Three pronged hoe
YOUR CHOICE 39¢

ASSORTED EASTER CARDS By American Greetings
"Designed with you in mind." Large selections to choose from.
10¢ to $1.00

FREE! QUIK-CHEK RADIO & TV Tube Testing
Saves you time and money. No obligation to buy. Available at all Cunningham's Drug Stores!

WE RESERVE THE RIGHT TO LIMIT QUANTITIES!
BE SAFE! TAKE YOUR NEXT PRESCRIPTION TO CUNNINGHAM'S!



AP Photofax

BIRTHDAY BONUS—Holding a dress rehearsal for their first birthday party today are the Feyre quadruplets of Holyoke, Mass. Each child with the exception of Margaret (right) immediately grabbed and started eating the single candle on each of the cakes. Finding frosting on the candles to their liking are (from left) Maureen, James and Robert. The 20-to-22-pound children of Mr. and Mrs. Raymond J. Feyre have six other brothers and sisters.

Wants to 'Use' Wiretapping

Attorney General Asks Congress to Aid Law Enforcement

WASHINGTON (AP) — Atty. Gen. Robert F. Kennedy asked Congress today to let state and federal lawmen use evidence obtained by wiretapping to fight major crime and racketeering.

"The need for legislation is urgent," Kennedy said in testimony prepared for the Senate Judiciary Committee. ". . . The existing situation with respect to wiretapping is chaotic.

★ ★ ★

"Law enforcement has not kept pace with scientific advancement," Kennedy said, "and individual privacy has not been protected."

The attorney general urged passage of a bill he said would:

"1. Enable the federal government to prosecute more effectively certain major crimes.

"2. Enable the Department of Justice to more effectively prevent and punish persons who illegally violate the telephone users' right to privacy.

"3. Clarify the authority of state police officials to wiretap."

Kennedy said wiretapping has been authorized in some national security and kidnaping cases, but the resulting evidence cannot be used in court.

"It is an anomalous situation to receive information of a heinous crime and yet not be able to use that information in court," he said.

Kennedy said this is true "not only in cases of espionage and treason but in pressing the fight against organized crime." He said racketeers do most of their business over the telephone.

Research Team Tries to Develop Artificial Heart

GAINESVILLE, Fla. (AP) — A University of Florida engineer-doctor research team is working on an artificial heart it hopes may some day replace human hearts that have stopped functioning properly.

★ ★ ★

The team, Dr. Kenneth Cruze, a fellow in thoracic surgery, and Dr. Marvin F. Eisenberg, an assistant professor of electrical engineering, successfully tested one model in a mock circulatory system.

★ ★ ★

A second model, almost completed, will be tested on animals.

The heart is a cylindrical valveless aluminum pump with plastic tubing and is powered electrically.

Victor Hugo was rejected four times by the French Academy before he was finally admitted. Emile Zola was nominated 19 times and was never admitted.

Ankara, the capital of Turkey, was known in ancient times as Ancyra and later as Angora. An important town from the Hittite times, it later sank into insignificance until it replaced Constantinople as the Turkish capital in 1923.

HOME HAIR CUTTING OUTFIT
with ADJUSTABLE CLIPPER



All for only $9.95
50c a week

Credit Easy Terms
PARK JEWELERS
One N. Saginaw, FE 4-1889
Discounts on All Merchandise

Says Many Voters Have Commercial Interest

Actor Richard Haydn Slams Oscar Setup

By BOB THOMAS
AP Movie-Television Writer

HOLLYWOOD — That Picadilly pixie, Richard Haydn, has some unkind words for Oscar.

This is the season for it. In 10 days Hollywood will be performing its annual orgy of award-giving. Meanwhile, it is open season on Oscar.

George C. Scott fired a blunderbuss at the golden nude, asking that his nomination be withdrawn because the academy race has become too commercial.



THOMAS

"I applaud George C. Scott," says Haydn, whose weapons are more subtle.

The English-born comedian, director and actor said he was once a member of the Academy of Motion Picture Arts and Sciences.

QUIT ACADEMY

"I quit the year they nominated Cornel Wilde for an award," he said. "That was the end."

★ ★ ★

Haydn believes the academy can never reward artistic merit properly under its present setup.

"Too many academy voters have a commercial interest in how they vote," he observed.

"So they vote for their self-interest. It's impossible for them to think in something besides commercial terms. It's like asking a blind man to describe the spectrum."

Haydn tut-tutted the campaigning that Scott railed about.

"It got to the ridiculous point last year where I received a birthday card from Chill Wills. A huge one—from a man I didn't know.

"When I was a director at Paramount, all of us got telegrams telling us it would be in our best interests to vote for the studio's contenders. It was all very carefully worded, but the intention was clear."

What can be done to make the academy less commercial?

"I don't know," Haydn admitted. "But it seems to me the academy made more sense back in its early days when it was a small affair, a banquet for the insiders."

FOREIGN REPRESENTATION

"Also, there should be some representation by foreign film industries—England, France, Italy, etc. The movie industry is no longer limited to Hollywood."

Haydn is now up in the air after 13 months of being at sea. His present film is "Five Weeks in a Balloon." His previous one: "Mutiny on the Bounty."

I asked him how he felt about his experience on the "Bounty." He promptly lifted his luncheon knife and tried cutting his wrist.

"I suppose 'Mutiny on the Bounty' is a good lesson — in how not to make a motion picture. The No. 1 lesson, of course, is that to make a motion picture you need a script.

"I guess the picture will turn out all right. But it could have been made for half the money in one-eighth of the time."

Octogenarians Invite a 'Few' Kin to Wedding

MINNEAPOLIS, Minn. (AP)—The happy couple obtained their marriage license Tuesday, and are virtually assured of a big crowd at the wedding.

★ ★ ★

Emma Strand, 82, has five children, 25 grandchildren and about 30 great-grandchildren. Her husband-to-be, Ole Hustad, has two children and three grandchildren. He's 83.

Ole's wife died nine years ago. Mrs. Strand's husband died in 1936. The wedding will be April 8 at Rosedale Lutheran Church in South Minneapolis.

U.S. Sets Off N-Blast

WASHINGTON (AP)—The Atomic Energy Commission has fired another underground nuclear explosion at its Nevada testing site. Yesterday's test, the 23rd announced in the current series, was of low yield—having an explosive force of less than 20,000 tons of TNT.

Proposes Alliance of Free Scientists

NEW YORK (AP)—An alliance of the free world's scientists similar in nature to the North Atlantic Treaty Organization has been proposed by the board chairman of the Radio Corporation of America.

★ ★ ★

David Sarnoff told the golden anniversary banquet of the Institute of Radio Engineers Wednesday night:

★ ★ ★

"We can no longer afford the luxury of American science or British, French, Italian or German science if the individual parts are smaller than the sum."

★ ★ ★

Sarnoff would admit to the proposed Free World Community of Science countries which permit free scientific inquiry unhampered by political ideology.

Burglar Didn't Wash Up

ALPINE, Ind. (UPI)—Mrs. Lucy Crosier told police yesterday the burglar who stole $20 worth of canned goods from her home also helped himself to some food — and didn't bother to wash the dishes.

U.S. Skaters Perform Russians See the Twist

MOSCOW (AP) — A pair of young American figure skaters have been giving enthusiastic Moscovites the first public demonstration of the officially disapproved "twist."

★ ★ ★

Crowds have been packing the Lenin Stadium Sports Palace for the last three days to watch Pieter Kollen of Ann Arbor, Mich., and Dorothy Ann Nelson of Chicago go through the gyration of the latest Western dance madness.

★ ★ ★

The young couple said they had not heard about the recent official Soviet criticism of the dance.

The 22-year-old Kollen and Miss Nelson, 20, tried out the twist number as an encore at the second of their four performances here.

★ ★ ★

The crowd was delighted and noisily clamored for the pretty Miss Nelson and her slim partner to do two more encores of the number at each of their performances.



GOOD NIGHT

Do you still have those old "Don't Needs" around the house?

Make a resolution right now to call a friendly Ad-Visor at The Pontiac Press and place an inexpensive Want Ad. You will be happy that you did!

Classified Ads Do Not Cost . . . THEY PAY!

CALL FE 2-8181

Pontiac Press Classified WANT ADS

BUILDING COMING DOWN
MUST VACATE
BARGAINS GALORE IN OUR STORE



In Time for Easter
All Wool SUITS $10.00
Double Breasted $3.99
COATS $5.00
PANTS $2.99
Reclaimed
Electric Guitar and Amplifier $79.95
Entire Stock of MUSICAL INSTRUMENTS MARKED DOWN DURING SALE!
BRIDAL DIAMOND SETS, 14K Gold $14.95 Genuine Diamonds
LARGE SELECTION HIGHER-PRICED SETS ALL MARKED DOWN
LAYAWAY CONVENIENT PAYMENT PLAN
COME AND BROWSE
MANY ITEMS TOO NUMEROUS TO MENTION
EDWARD'S OUTLET 18 S. Saginaw St. Open Friday Eves.

THIS EASTER...DRESS BETTER
SPEND LESS AT ROBERT HALL!



Our nationally famous "AQUA-HAVEN®" ALL WEATHER COATS
15.95
Comp. value 22.95
Wear these versatile coats whatever the weather or occasion! Lustrous iridescents of cotton and rayon in the season's dress-up tones. And, 100% cotton twill gabardine in popular natural. Continental split shoulder styling . . . in the new shorter lengths. Regulars, shorts, longs. Guaranteed to fit free alterations.

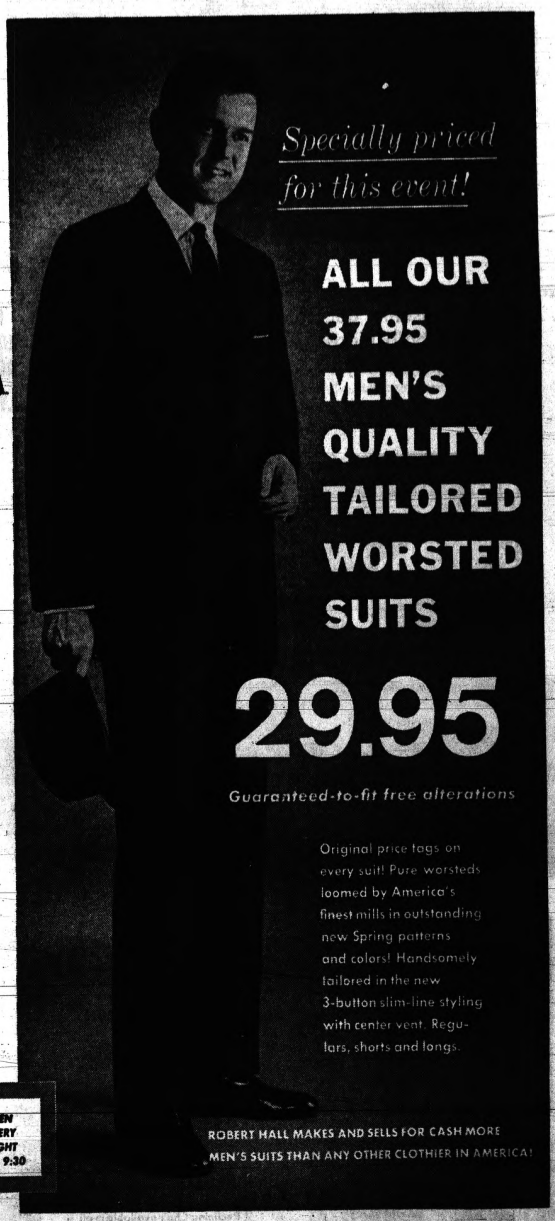

Specially priced for this event!
ALL OUR 37.95 MEN'S QUALITY TAILORED WORSTED SUITS
29.95
Guaranteed-to-fit free alterations
Original price tags on every suit! Pure worsteds loomed by America's finest mills in outstanding new Spring patterns and colors! Handsomely tailored in the new 3-button slim-line styling with center vent. Regulars, shorts and longs.

Robert Hall OPEN EVERY NIGHT 'TIL 9:30
ROBERT HALL MAKES AND SELLS FOR CASH MORE MEN'S SUITS THAN ANY OTHER CLOTHIER IN AMERICA!

IN PONTIAC
200 NORTH SAGINAW STREET
IN CLARKSTON-WATERFORD
on DIXIE HIGHWAY—Just North of Waterford Hill
PLENTY OF FREE PARKING
Open Every Night 'til 9:30 P.M.
BOTH STORES OPEN SUNDAY 12 to 6

Now Going Full Speed . . .

WARD'S HOME OUTFITTING COMPANY SPECTACULAR FURNITURE SALE

$147,000 Worth

• No Money Down! •



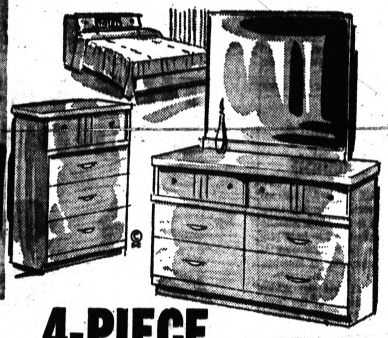

SOFA & CHAIR

Foam reversible cushions—handsome decorator covers, both pieces, sofa and chair for only . . . . . $68.88 NO MONEY DOWN $1.25 WEEKLY

4-PIECE BEDROOM SUITE

Double Dresser, Chest and Panel Bed in a beautiful blend finish. Exceptional low prices at only . . . . . $58.88 NO MONEY DOWN $1.25 WEEKLY

FREE PARKING

Across Street From Armory!



7-PC. DINETTE SET 36x48x60 plastic top table including 6 matching chairs covered in your choice of colors. NO MONEY DOWN $58.88 $1.25 WEEKLY



INNERSPRING MATTRESS OR BOX SPRING Completely guaranteed for 5 years by nationally known manufacturer. Twin or Full size. $16.88

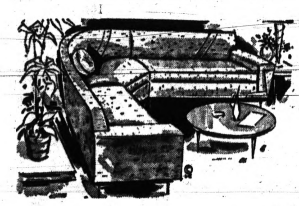

3-PC. SECTIONAL Famous make. Foam reversible cushions in 100% nylon covers in your choice of new Spring colors. NO MONEY DOWN $118.88 $1.50 WEEKLY

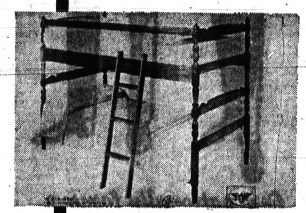

BUNK BEDS Solid maple Beds can be converted to two twin size or used as bunks. Guard rail and ladder included at only $28.88 $1 WEEKLY NO MONEY DOWN

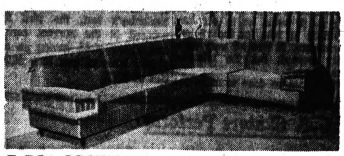

5-PC. SECTIONAL 100% foam reversible cushions covered in durable fabrics in your choice of colors. This suite can be rearranged in any living room in 20 different ways. NO MONEY DOWN $168.88 $2.50 WEEKLY



3-PC. COLONIAL GROUP Sofa Bed, Chair, Rocker. Solid maple frame, covered in durable colored fabrics, your choice of colors. NO MONEY DOWN $138.88 $2.00 WEEKLY

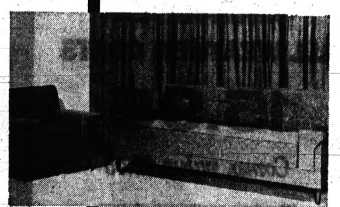

Sofa Bed and Chair A beautiful Sofa by day and a restful Bed by night, including a beautiful matching Lounge Chair. Nylon covers in your choice of colors. $78.88 NO MONEY DOWN $1.25 WEEKLY

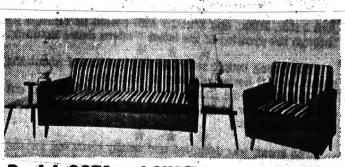

Danish SOFA and CHAIR Modern slim arm sofa and matching chair. Foam reversible cushions. Available in combination stripe fabrics or all plain. NO MONEY DOWN $118.88 $2 WEEKLY

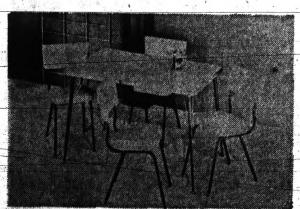

5-PC. DINETTE SET Large burn-proof Table with 4 matching durable Chairs. Your choice of decorator colors. NO MONEY DOWN $28.88 $1 WEEKLY

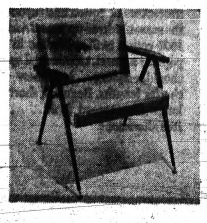

DANISH **Occasional CHAIR** Sturdy Danish style, solid walnut arms, covered in supported plastic . . . easy to keep clean. Choice of colors. $9.88



3-PC. BUMPER END SECTIONAL 100% Nylon covers with your choice of decorator colors. Foam reversible zipper cushions. NO MONEY DOWN $188.88 $2.75 WEEKLY



RECLINING CHAIR Deluxe regular or pillow back. Reclining Chair available in all supported plastic or with fabrics. NO MONEY DOWN $38.88 $1 WEEKLY

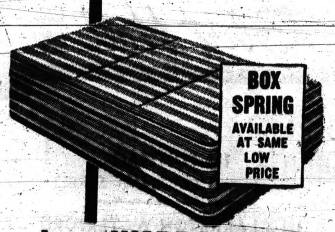

DELUXE BUTTON-FREE MATTRESS Extra firm for added comfort—choice of innerspring mattress or box spring. Twin or full-size, 10-year guarantee. NO MONEY DOWN $24.88 $1.00 WEEKLY

Just remember, WARDS HOME OUTFITTING Sale is at Pontiac Armory, 57

With 2 Days Left to Save!

AT PONTIAC ARMORY

of Fine Furniture

3 Years to Pay! Credit OK'd Immediately

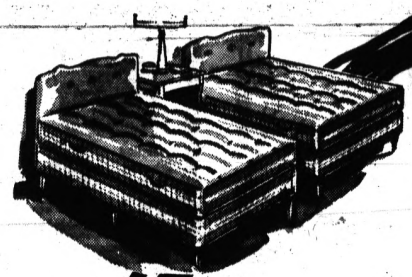

HOLLYWOOD BED

Comfortable and very smart. This Hollywood bed ensemble is complete with innerspring mattress, box spring, decorator headboard and legs.

NO MONEY DOWN $38.88 $1.00 Weekly

4-PC. SECTIONAL

Modern 4-piece sectional foam reversible cushions in your choice of decorator colors. 100% guaranteed.

$138.88 NO MONEY DOWN $1.25 WEEKLY

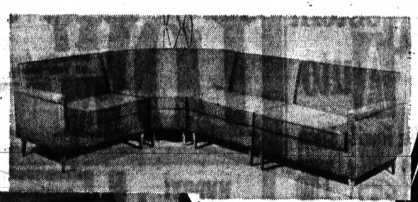



4-PIECE DANISH BEDROOM

Double dresser, mirror, chest and bookcase bed. Your choice of walnut or blond.

$78.88 NO MONEY DOWN $1.25 WEEKLY



DANISH SOFA and CHAIR

Solid walnut arms. Covered in 100% genuine Naugahyde! Your choice of decorator colors. Both pieces only

NO MONEY DOWN $88.88 $1.25 WEEKLY

DECORATOR BOTTLES

Available in 6 beautiful colors. Sorry, only 2 per customer. 68c

CERAMIC TABLE LAMPS

Choice of colors

Sorry, only 2 per customer $1.88

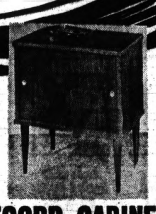

RECORD CABINETS

17" x 23" x 15" deep. Your choice of walnut, blond or mahogany finish. K.D. $7.88

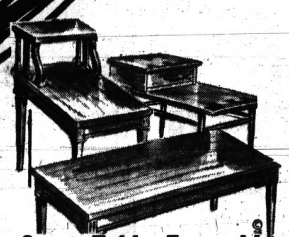

3-pc. Table Ensemble

2 Step and 1 Coffee Table K.D. ALL FOR ONLY $10.88

SALE AT PONTIAC ARMORY

57 E. WATER ST.

1½ BLOCKS EAST OF SAGINAW

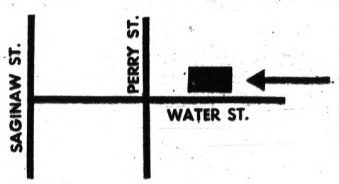

FREE PARKING

across the street from the Armory. Present us the stub and we will stamp it!

FREE GIFTS For Everyone

REFRESHMENTS Served During Sale

OPEN 10 A.M. to 10 P.M. Thurs., Fri. and Sat.

REMEMBER . . .

Sale is at Pontiac Armory
57 E. WATER STREET

FRAMED DOOR MIRRORS

16x56 $1.88

ATTRACTIVE POLE LAMPS

Adjustable to fit any ceiling. $3.88

FREE DELIVERY

WARD'S HOME OUTFITTING COMPANY
Division of THOMAS JEWELRY COMPANY, Inc.
48 SOUTH SAGINAW

E. Water St.! WARD'S HOME OUTFITTING has FREE PARKING Across the Street!

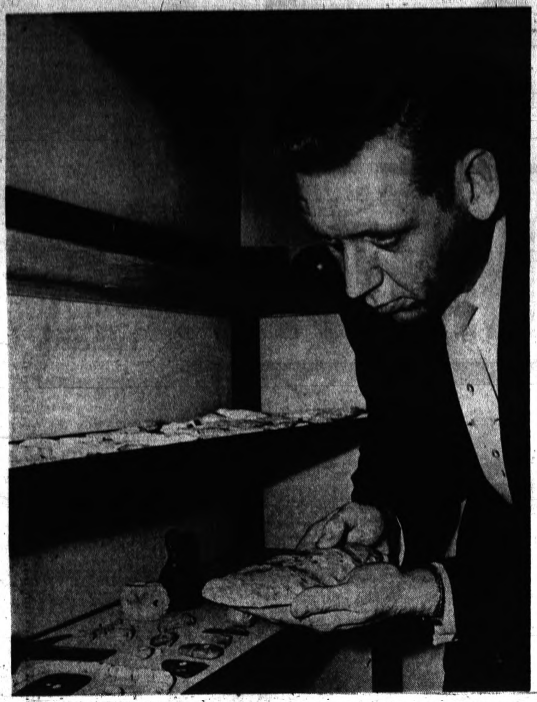

INDIAN LORE COLLECTION — Leonard Griffin, amateur archaeologist from Waterford Township, holds a large stone from his collection that was used many years ago as a spade by Indians. Griffin and his son Pat have spent the last three summers doing excavating for historical treasures and preparing reports on their findings. The collection of Indian artifacts includes pottery, arrowheads and beads.

Waterford Pair Digs Up Artifacts

Indian Lore Lures Father, Son

Leonard Griffin, vocal music teacher at Pontiac Eastern Junior High school and resident of Waterford Township, has some definite ideas on how the ideal summer vacation should be spent.

Griffin and his 10-year-old son, Patrick, have gone on archaeology expeditions the past three summers gathering historical data as well as numerous Indian artifacts such a arrow heads, pottery, axes and beads.

The local teacher has been interested in Indian lore since his boyhood days in Quincy, Ill. He has spent many a summer day exploring along the banks of the Mississippi.

"One of my best friends is now the president of the Illinois Archaeology Society," Griffin said.

He invited the Griffins to join the Illinois group in an exploration project during the summer of 1959. "That did it. Pat and I really became enthused after that trip," the teacher recalled.

Father and son were hesitant to plan any extensive projects during the summer of 1960. Mrs. Griffin, who works at Michigan State University Oakland, does not have all summer off like her husband and son. They didn't want to leave her again for any length of time.

"Betty would have none of this, though," her husband explained. "She insisted then and there that we make plans for that entire summer and then encouraged us to go again last summer."

OUTDOOR LIFE

When searching for Indian lore, Len and Pat, a fifth grader at Lotus Lake elementary school, really rough 'it. They sleep in a tent and go to town only when supplies must be replenished.

Two summers ago, the pair established a camp on the Shiawassee River near Durand. The owner of the land had found indications of Indian life there and notified various universities. People at the universities were unable to follow through at the time and it was referred to the Griffins.

Len and Pat spent a very gratifying two months excavating at the site which shortly thereafter was gobbled up by heavy equipment and buried under a stretch of expressway.

★ ★ ★

Last summer they camped on the Grand River near Lansing. Their findings here were submitted to the University of Michigan. Their report is scheduled for publication in the April "Michigan Archeologist."

"Sometimes it's quite easy to determine the location of an Indian site," Griffin explained. Pieces of broken pottery would indicate an occupation site, fire-cracked rocks would be a clue of a home site and a mound of earth might be a burial site.

Griffin's activities have labeled him as one of the foremost amateur archaeologists in the state. During the past winter he was contacted by continuing education officials at MSUO who asked him to conduct a noncredit course there.

The music teacher agreed to the proposal and classes are scheduled to begin April 9.

Len hopes that those who enroll in the course will become enthused enough about archaeology to later plan their own exploratory projects. "Then the professionals in our universities can take these materials and evaluate their historical significance," he said.

"Merely collecting relics and placing them on a shelf for display is meaningless," the amateur archaeologist said. "The items we find in an excavation tell us many things about the people who lived there. Their historical value is tremendous. We learn what type of people lived in an area, what disease they suffered and their method of burial."

But Scientists Will Try Again

Man Has Failed to Contact Life in Space

(Editor's Note — If life exists on other planets, how can earthlings communicate with it? Following is the second of two dispatches on the possibility that man is not alone in his universe.)

By JOSEPH L. MYLER

WASHINGTON (UPI) — Man has tried to communicate with other solar systems. Not surprisingly, he did not get anywhere.

Sometime another attempt will be made. But for the moment at least, more research is necessary.

★ ★ ★

In April, 1960, scientists at the National Radio Astronomy Observatory at Green Bank, W. Va., aimed an 85-foot antenna on two sun-like stars, Tau Ceti and Epsilon Eridani. This radio listening project did not turn up anything the scientists thought was a message.

Therefore, a group of scientists met privately at Green Bank last November to consider what to do next. They decided not to promote any more radio listening projects until they had pursued research to determine:

—What nearby stars, by the astronomical evidence, might be assumed to have a family of planets worth aiming at.

—Whether extraterrestrial life exists in our own solar systems.

Studies already under way may establish the existence of planetary systems within radio "shouting distance" of the earth.

Meanwhile, the National Aeronautics and Space Administration (NASA) is launching programs to find out whether life exists on such immediate neighbors of earth as Mars and Venus.

As Dr. Homer E. Newell of NASA recently told Congress, the other planets of our sun do not all appear sympathetic to living things.

"Yet," he said, "there may be life out there, perhaps on Mars. There may be havens out there where some forms of earth life can survive."

★ ★ ★

If space science establishes Newell is right, and if orbiting or lunar observatories prove existence of planets elsewhere in starry space, new attempts may be expected to establish communication with distant civilizations.

Scientists long have been arguing about what messages should be aimed across the void of space to other peoples. Television pictures have been suggested — because "pictures are a universal language."

Other scientists have proposed transmission of universal constants, such as a value for pi, without which nobody can fiddle confidently with a circle.

SUGGESTS NUMBERS

Since man is only in the infancy of inter-world communications, Su-Shu Huang has suggested a sort of cosmic baby talk for the first messages. He proposed a sequence of numbers: 1, 2, 3, 4, etc.

This sort of thing had been going on for some time. Many scientists have suggested it might not be a good idea to let a superior race know we exist. Such a people might look upon human beings as "a tasty kind of beef."

Urges Crackdown in NY on Toy Gun Menace

NEW YORK (AP)—Police Commissioner Michael J. Murphy Wednesday ordered a crackdown on the sale of toy guns which resemble too closely the real thing.

Murphy said too many realistic toy pistols have been used recently in the commission of crimes. He also said that in many instances they have been converted into actual weapons.

Another scientist—and this joke is as old as the subject it deals with—recommended that the first message from earth to cosmos should be a stark four-letter word: H E L P.

★ ★ ★

Scientists do believe there are other civilizations out there. Says Dr. Harlow Shapley of Harvard. It is "perfectly ridiculous" to suppose that planet No. 3 of the solar system is the only life-harboring globe among the many billions of planets in the universe.

Do these other planets really exist? Dr. Otto Struve, until recently head of the National Radio Astronomy Observatory at Green Bank, says they do, and adds: "I believe that all astronomers share this view."

★ ★ ★

Says Dr. Harrison S. Brown of the California Institute of Technology (in recent testimony in Congress): "If I were placing a bet I would place a bet on the conclusion that life is probably a very abundant commodity in our universe."

★ ★ ★

Before the same committee, Sir Bernard Lovell, director of the Jodrell Bank Radio Observatory in England, said there is warrant for belief in "communities elsewhere in the cosmos."

Says Dr. G. B. Kistiakowsky of Harvard University, former White House science adviser, somewhere in the universe must exist "beings endowed with intelligence processes at least as good as ours."

Seeks to Halt Strike of Chicago Cabbies

CHICAGO (UPI) — A federal mediator makes a last ditch effort today to head off a strike that could paralyze taxi service in the nation's second largest city.

★

Local 777 of the Democratic Union Organizing Committee (DUOC) AFL-CIO voted 927-63 last night to go on strike tonight against the Yellow and Checker Cab companies unless they agree to a union shop.

School Bus Overturns

GREENSBORO, N. C. (UPI) — A school bus overturned yesterday when driver G. A. Cameron, 16, slammed on his brakes, while making a left turn, to avoid hitting two children who had darted in front of the bus. Fourteen students on the bus received minor injuries.

SIZZLER! Handy 3-Way Switch 7D4348 Reg. 49c 39¢ Less Batt. Two-Cell Flashlight

SIZZLER! Wizard Spark Plugs Guaranteed 10,000 miles L1210-60 Reg. 60c .37 each In Set of 4

SIZZLER! 4H5330 Save Today on a Rugged Utility 3-Hammer Set Set of 3 77¢ Reg. $1.00

SIZZLER! Can't Sink V6705 Revolution Minnow Bucket Keeps bait alive longer! Reg. $2.25 1.59 Holds 10 Qts.

Western Auto the Family Store

Every Day More Families Look to Western Auto for LOW PRICES!

Satisfaction Guaranteed or Your Money Back

HURRY! SALE ENDS SATURDAY!

A4553 Vulcanizing Patches Reg. 59c 39¢ Ten 2" x 1" hot patches in buffer-top can. Save!

3P6183 Wizard Car Wash Mitt Reg. 67c 55¢ Tough chenille cleans, polishes! Knit wrist!

4H3735 Speeds Up Tire Changes Reg. 97c 79¢ 14" wrench. Spin action. Steel. Fits most cars. Save!

A3030 Lifts 1 Ton Lifts to 24" Don't Be Caught Flat! Reg. $4.19 3.49 Replace old jacks with Westline 1-Ton Jack.

Repeat of A Sellout! Truetone Genuine Wood 23" Console Classic TV

Top Fringe Area Performance! Genuine Hardwood Cabinet! Hand-Wired Chassis

2DC1210 2DC1218 199.88 With Trade

No Money Down, Only 2.50 Week!

- 20,000 volts of picture power—superior reception!
- New blue-white aluminized 23" picture tube!
- Automatic "memory tuner!"
- Twin high-fidelity speakers—tone control!
- Rich, hand-rubbed Georgian mahogany finish!

Same low price . . . same top quality! In Danish Modern, walnut finish!

A Sell-out last fall, now back by popular demand! Hurry to Western Auto for this TV buy-of-a-lifetime! See W.A. today!

TRUETONE—First Choice of Over 5,500,000 American Families!

Fishing Fun Starts at W.A.

V1533 Zebco Spin Reel 11.44 Thumb control Drag adjust!

V5333-9 Eagle Claw Snelled Hooks 35¢ One size hook in package of six!

V5671-72 Revolution Plastic Bobbers 15¢ Double snap-on! Three sizes!

V5807 8¼" Plastic Utility Box 48¢ Many uses! Hinged lid. Sectioned!

V7004 Revolution "Viking" Rod and Reel Combination Reg. $4.99 3.99 Ideal for beginners! 5-ft. glass rod, level wind reel!

V1326 Revolution Fly Reel 4.88 Automatic action! Compact case!

V6340 3-Pc. Fishing Accessory Kit 84¢ Fish knife, sealer, hook disgorger!

V3104 Ass't Lures in Plastic Boxes 77¢ Your choice of popular lures!

V4413 3-Piece Bamboo Pole 1.39 12-ft. Sturdy! Screw-in joints!

Universal Size Protect Your Car's Floors! Reg. $3.15 2.44 Thick rubber over-the-hump mat fits most cars.

C2126 Hooded Chrome Auto Mirror Reg. $3.19 2.55 Streamlined hood cuts glare! For body or fender!

WEARWELL MOTOR OIL 5-Qt. Can of Wearwell Oil Reg. $1.29 99¢ Heavy duty, non-detergent oil. S.A.E. 20, 30.

Set of 4 Each. Save Steps at New Low Cost! Reg. $3.95 3.44 Wizard Bonded brake shoes. 51-58 Chev. front.

162 N. SAGINAW STREET Phone FE 2-9253 V. R. CHRISTENSEN, Manager

Western Auto

WHAT BUYS! at SAVE Plumbing! YOU DON'T NEED CASH! Easy Credit Terms—Take 3 Years to Pay

3-PIECE BATH OUTFIT White or Colors—5 Ft. Tub 17x19 Wash Basin, Free Standing Closet, "A" Grade Chrome Fittings Reg. $134.50 $79.95

Fully Glass Lined 30-GAL. AUTOMATIC GAS WATER HEATER Full Factory Guarantee $47.50

FREE STANDING TOILET COMPLETE WITH FITTINGS $18.95

2 Compartment Cement LAUNDRY TRAYS Complete With Stand and Faucet CASH and CARRY $21.95

3-Piece Cast Iron, Colored BATH SETS Reg. $219.95 Complete with "A" Grade cast iron tub and all chrome fittings $129.95

21"x32" Double Compartment KITCHEN SINKS

Stainless Steel	$24.95
A GRADE CAST IRON	$29.95
A GRADE WHITE	$13.95
A GRADE COLORS	$14.95
SLIGHT IRREGULARS	$7.95

SOIL PIPE

4" S.H. SOIL PIPE 5-Ft. Lengths	$3.98
3" S.H. SOIL PIPE 5-Ft. Lengths	$3.49

PLASTIC PIPE 100-Foot Lengths

½" ..... 5c Ft. ½" ..... 17½c Ft.
¾" ..... 7c Ft. 1½" ..... 21c Ft.
1" ..... 11½c Ft. 2" ..... 32c Ft.
Complete Stock of Plastic Fittings and Clamps

Copper and Steel Fittings COPPER STEEL

¼" L ..... 10c ½" Galv. L 12c
⅜" L ..... 12c ¾" Galv. L 13c
½" L ..... 16c 1" Galv. T 19c
¾" T ..... 29c ¾" Galv. T 29c

SHOWER CABINET Gleaming white enamel complete with fittings and curtain —ready to install. Reg $69.95. $32.95

STEEL PIPE Wholesale Prices — 21' Lengths

½" Galv. $2.56 1¼" Galv. $ 7.00
¾" Galv. $3.72 1½" Galv. $ 8.28
1" Galv. $5.32 2" Galv. $11.50

COPPER PIPE 1-Week Special!

⅜" O.D. Soft, 60-Ft. Coil ... ft 12c
½" M Hard, 20' Length ... $3.00
⅜" M Hard, 20' Length ... $3.00
½" L Soft, 60' Coil ... ft. 25c
⅝" K SOFT 60' Coil ... Ft. 40c

EXTRA SPECIAL

Guaranteed Sump Pump $32.95
50,000 Grain Water Softener $98.50
1st. Quality Toilet Seat ... $2.79
Good Used Toilet Seats ... 50c
24" Vanity, complete ... $64.95
42" Cabinet Sink, complete ... $54.95
Used and Crate Marred Twin Kitchen Mixing Faucet ... $6.95
Deluxe 30" Range Hood ... $29.95
China Wash Basin with trim ... $12.95
Large Double Bowl Sinks $8.95
All Kinds Used Lavs. $5.00 up
New and Marred Medicine Cabinets ... $3.95 up

INSTALL IT YOURSELF—WE RENT YOU TOOLS

Save PLUMBING SUPPLY CO.

172 S. Saginaw FE 4-1516 FE 5-2100

Open Monday - Saturday 9 to 5:30 — Friday 9 'til 9

FREE PARKING ON WESSEN STREET SIDE

Gen. Lemnitzer Tours Camps in S. Viet Nam

SAIGON, South Viet Nam (AP) — Gen. Lyman Lemnitzer, chairman of the U.S. Joint Chiefs of Staff, took a firsthand look today at American efforts to bolster South Viet Nam's fight against Communist guerrillas.

Sources said Lemnitzer, here on a 2½-day inspection tour, flew to Nha Trang, on the Vietnamese coast about 200 miles north of Saigon, and Danang, some 250 miles further north.

Nha Trang is the site of U.S. training program where Vietnamese are being taught counter-guerrilla warfare, ranger tactics and the use of T28 fighter planes. An American helicopter company is stationed at Danang, and only recently ferried Vietnamese troops in a major operation against the Communist Viet Cong in the jungle-covered mountains of central Viet Nam.

Details of Lemnitzer's itinerary were kept secret for security reasons.



AP Photofax

SAVES A LIFE—A little hand, stretched up in agony, is all that is visible of 1-year-old Nancy Robinson as Fireman Bill McLaughlin draws smoke from her lungs by mouth-to-mouth resuscitation in Erie, Pa., Wednesday. The little girl was being carried from her burning home as firemen arrived. McLaughlin quickly began artificial respiration which is credited with saving the child's life.

It's Just Fungus ... $21 a Pound

Truffles Are Essential to French Cuisine, Yet It's Related to Mold

WASHINGTON — These are dark days, helas, for French gourmets. Truffles are selling for gastronomic prices. The "black diamonds of the kitchen" recently brought a record $21 a pound in Paris.

Truggles are a vital ingredient of the highest of the high cuisine. They impart a distinctive pungent flavor to sauces, garnishes and stuffings. A sauce Madere without truffles is unthinkable.

Gourmets also relish truffles baked in hot coals, steeped in cream or wine, grated in omelets, chopped in fondues, sliced over eggs Benedict and tossed in salads.

TRUFFLE IN FUNGUS

This paragon of the palate is a small, black fungus, the National Geographic Society says. A member of the genus Tuber, the truffle is related both to mushrooms and to less appetizing fungi such as yeasts, molds and mildews. It occasionally is found in the United States but is not often hunted here.

Truffits grow in clusters underground. Microscopic filaments attached to the roots of trees, usually oaks, are believed to supply nourishment.

The fungus is capricious in choosing a host tree. A recent French study of truffle culture indicated that some trees have "a special truffle vocation." The problem for truffle farmers is that no one can predict with certainty which tree will be hospitable. It often is the scrawniest oak in a grove.

A truffle grower needs, besides trees with vocations, a dog, a pig, or a goat. The human sense of smell rarely can detect the piquant perfume of the buried fungus. French people usually hunt with trained pigs. In Italy dogs lead the search. Sardinians use goats.

New York Family Includes 9 Teachers

ITHACA, N.Y. (UPI) — Anyone who doubts that teaching runs in families should have a look at the O'Neals of North Carolina.

John F. O'Neal, a school principal before he went back to school, received his Ph.D in education at Cornell University in June, 1961.

On hand to applaud were his mother, Mrs. Rebecca O'Neal of Middlesex, N.C., a retired teacher, one brother who is a county school superintendent, two who are school principals, two sisters who are teachers and a third sister who is studying to be one, and his wife, Willeen, who is also — you guessed it — a teacher.

Even the most complicated machinery is based upon only six fundamental parts — the lever, screw, inclined plane, wheel and axle and wedge.

Boston Museum Gains Another Revere Teapot

BOSTON (AP) — Nobody knows what happened to Paul Revere's teapot—the one he was holding when artist John Singleton Copley painted his portrait.

But the Boston Museum of Fine Arts now has acquired a teapot closely resembling it made by the silversmith-patriot—long ago. It was bequeathed to the museum by a Massachusetts woman whose family owned the teapot nearly two centuries.

Museum director Perry Rathbone said this teapot "is not the teapot in the portrait," because its cover ornamentation is slightly different, but "it is closer to it than has ever come to light to date."

Bomb Scare Routs 400 From WMU Dormitory

KALAMAZOO (AP)—A false bomb report routed 400 students from a men's dormitory at Western Michigan University during the night.

The students waited outside while police spent nearly an hour in a room-by-room search of Hogjke Hall that failed to produce any explosives.

Dies in Kentucky Crash

UPTON, Ky. (AP)—Mrs. Bessie McCaig, 66, of Detroit, was killed yesterday when the car in which she was riding collided with a truck two miles north of Upton on U.S. 31W, state police reported.

SMART MODERN WATCHES COST LESS ....

During WKC's

TRADE-IN WATCH Sale

Biggest Savings Ever on Famous Make WATCHES



BENRUS SHOCK WATER RESIST WATCH
Now Only $19.95
50¢ Weekly
3 YEAR GUARANTEE
*When case, crown and crystal are intact

GET UP TO $25 FOR YOUR WATCH IN TRADE

Regardless of age, make or condition we will give you top trade-in allowance on a famous make watch



ELGIN
Lady's ELGIN 17 Jewels $29.95
Man's ELGIN 17 Jewels Waterproof* $29.95
$1.00 Weekly

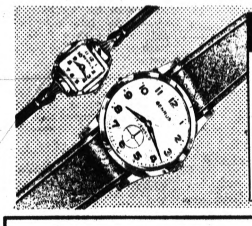

BENRUS
Lady's BENRUS 17 Jewels $25.00
Man's BENRUS 17 Jewels Waterproof* $25.00

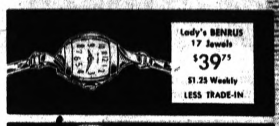

Lady's BENRUS 17 Jewels $39.75 $1.25 Weekly LESS TRADE-IN



Man's BENRUS 17 Jewels Waterproof* $39.75 $1.00 Weekly LESS TRADE-IN

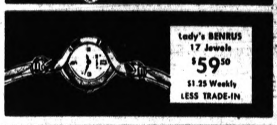

Lady's BENRUS 17 Jewels $59.50 $1.25 Weekly LESS TRADE-IN



Man's BULOVA 23J Self-Wind $59.00 $1.25 Weekly LESS TRADE-IN

DOZENS AND DOZENS OF MONEY-SAVING SPRING VALUES DURING THE

VICTOR PAINT SPECTACULAR

COMPARE THE QUALITY
COMPARE THE PRICE



	1st Gal.	2nd Gal.
READY TO USE		
S-CON-O FLAT (white)	$5.69	1¢
10-STAR ALKYD FLAT ENAMEL (white & colors)	$6.95	1¢
10-STAR ALKYD SATIN ENAMEL (white & colors)	$7.95	1¢
KRIL TONE SUPER VINYL LATEX BASE (white & colors)	$6.95	1¢
BASEMENT SEAL	$6.95	1¢
SEAL TITE INTERIOR ALKYD PRIMER AND SEALER	$6.95	1¢
EXTERIOR HOUSE PAINT AND PRIMER	$6.95	1¢
SUPER DELUX EXTERIOR HOUSE PAINT	$7.95	1¢
TILE-TEX PORCH AND DECK ENAMEL (colors)	$6.95	1¢
TRIM AND TRELLIS (white & colors)	$6.95	1¢
ASBESTOS AND MASONRY PAINT (white & colors)	$7.95	1¢
PORCELO NON-YELLOWING SOFT-GLO ENAMEL	$8.95	1¢
SPAR-ROCK VARNISH	$6.95	1¢

100% GUARANTEED by CASH BOND of CITY NATIONAL BANK. Complete purchase price of product refunded if you're not satisfied

QUALITY CONTROLLED 100% MONEY BACK GUARANTEE

FREE FIRST TIME EVER IN PONTIAC!
1500 CUSTOM-MIXED COLORS
Using Mary Carter's Tintorama Color System

Wide Assortment Amazing Low Price! 44¢ EACH, YOUR CHOICE
Values to $1.50
• Hammers • Wrenches • Crowbars • Files • Vises • Scrapers • Drill Bits • Trowels AND MANY MORE! • Hack Saws • Coping Saw Blades • Block Planes

Save Big on Paint Brushes
★4" NYLON BRISTLE $1.98 Value ... Now Only 97¢
• 1" Tynn Brush 80c Value 38c
• 3" Nylon Bristle $5.65 Value $2.44

LADDER RIOT!
Alum. Extensions Only 88c Per Foot 16-Footer—$14.08
2-Foot Wood Stepstool .... 99¢
Save 40% or More on Wood Extensions and Stepladders

Introducing 4 New Victor Exclusives!
Famous MARY CARTER Paints
• ROL-LATEX INTERIOR PAINT 1st Gal. $4.95; 1st Qt. $2.25; 2nd Gal. or Qt.—1¢
• CHINA LUXE ENAMEL 1st Gal. $7.95; 1st Qt. $2.90; 2nd Gal. or Qt.—1¢
• ROL-EZE EXTERIOR PAINT 1st Gal. $8.95; 1st Qt. $3.00; 2nd Gal. or Qt.—1¢
• LIQUID GLASS ENAMEL 1st Gal. $8.95; 1st Qt. $3.00; 2nd Gal. or Qt.—1¢

158 NORTH SAGINAW In Downtown Pontiac (Closed Sun.)
906 WEST HURON Opposite Tel-Huron Center (Open Sun. 10-5)
4518 NORTH WOODWARD Between 13 and 14 Mile Rds., Royal Oak (Open Sun. 10-5)

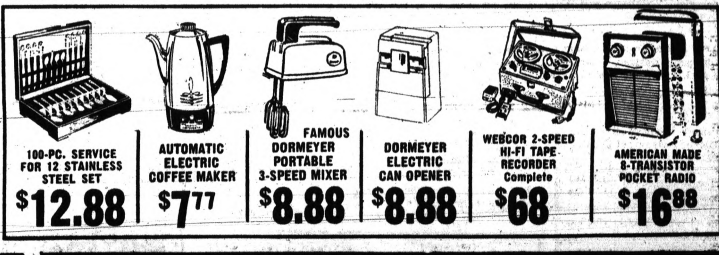

100-PC. SERVICE FOR 12 STAINLESS STEEL SET $12.88
AUTOMATIC ELECTRIC COFFEE MAKER $7.77
FAMOUS DORMEYER PORTABLE 3-SPEED MIXER $8.88
DORMEYER ELECTRIC CAN OPENER $8.88
WEBCOR 2-SPEED HI-FI TAPE RECORDER Complete $68
AMERICAN MADE 6-TRANSISTOR POCKET RADIO $16.88

NEW 1962
ADMIRAL
19" PORTABLE TV ENSEMBLE

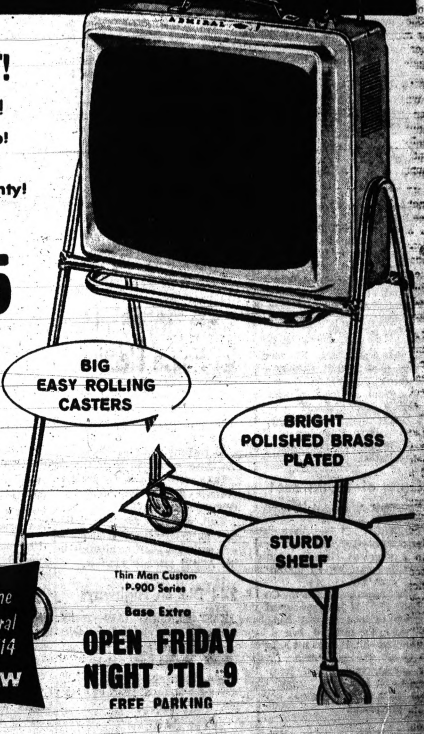

BIG NEW PRICE CUT!
PLUS ALL THESE EXTRAS!
• Free Delivery and Hook-Up!
• 90-Day Free Service!
• 1-Year Picture Tube Warranty!
• Satisfaction Guaranteed!

$139.95 No Money Down

• TOP-FRONT TUNING CONTROLS
• SUPER-POWERED "AIR-SPACE" CHASSIS
• EXCLUSIVE AUTOMATIC "PICTURE GUARD" CIRCUIT
• AUTOMATIC ELECTRON FOCUS CONTROL
• TINTED OPTIC FILTER
• "POWER TOWER" ANTENNA

BIG EASY ROLLING CASTERS
BRIGHT POLISHED BRASS PLATED
STURDY SHELF

Thin Man Custom P-900 Series
Base Extra

WKC Phone FEderal 3-7114
108 NORTH SAGINAW

OPEN FRIDAY NIGHT 'TIL 9
FREE PARKING



Pontiac Press Photo

'SHE'LL MAKE IT'—That's the positive attitude of these five Walled Lake area youths who plan on driving this 1947 car to Brazil. The 16,000-mile round-trip is expected to take three months. Shown here examining the auto are, from left, Jim Coutu, John Clark, Ted Gruits, Phil Hill and Ron Thatcher. All but Thatcher attend Walled Lake High School.

Townships Set Annual Parleys

20 Area Units Schedule Saturday Sessions Prescribed by State Law

Annual meetings, scheduled by state law, will be conducted Saturday in 20 area townships, 16 of them in Oakland County.

★ ★ ★

The majority of the sessions will start at 1 p.m. Townships holding meetings at this time are Avon, Brandon, Commerce, Groveland, Highland, Independence, Lyon, Milford, Pontiac, Royal Oak, Shelby, Springfield, Washington and White Lake.

The exceptions are Addison, 2 p.m.; Dryden, 9a.m.; Metamora, 1:30 p.m.; Oakland, 1:30 p.m.; Oxford, 7:30 p.m.; and Rose, 2 p.m.

Township officials said they believe the meetings will be routine. In most instances they will include the reviewing of 1962-63 budgets.

★ ★ ★

The state-required meetings are designed to give township residents a direct voice in local government and an opportunity to enact township legislation.

But because minority interest groups attending the sessions can approve, by voice vote, measures binding on the township boards, the "town-hall type" meetings have been abolished in eight Oakland County townships.

Officials in these townships have termed the annual meeting law "antiquated and dangerous."

MEETINGS OUTMODED

Most officials agree that when annual meetings were set up more than 100 years ago they were a good thing because of the small number of township residents, but increases in population have made the meetings outmoded.

Only a township with a population of at least 5,000 can request its citizens to abandon the annual meeting.

Today most townships meet once or twice a month, rather than once a year, in order to handle local business.

4 Area Women Named Officers of War Daughters

Four Oakland County women have been named state officers of the Daughters of Colonial War.

Those elected include Mrs. Earl S. Mastick of 2360 Lone Tree Road, Milford, second vice president; and Mrs. John A. Schmidt of 2421 Windemere Road, Birmingham, recording secretary.

★ ★ ★

Others are Mrs. Florence S. McNeal of 27930 E. California St., Harrup Village, treasurer; and Mrs. Paul J. Wolski of 2884 Morist Drive, Highland township, registrar.

Mrs. Jerry E. Moore of Dearborn is the new president of the organization.

Gang of Youths Beat Educator, Bite Officer

DETROIT (AP) — An assistant school principal was beaten and a policeman was bitten by a gang of juveniles carrying an unconscious girl yesterday.

The educator, Clement Goldman, 39, said he approached the group to inquire what had happened to the girl and several boys attacked him. He was not seriously injured. The policeman, Irvin Brandel, said a girl from the group bit him on the finger when he and another patrolman stopped the procession.

5 Walled Lake Area Youths Planning Long Drive to Brazil

By JIM LONG

Michigan to Brazil and back in a 15-year-old car.

That's the optimistic aim of five Walled Lake area youths who plan to journey to Belo Horizonte, 200 miles north of Rio de Janeiro, and return in a 1947 DeSoto.

★ ★ ★

"We've taken a positive approach ever since we decided a month ago to make the trip," said John Clark, a senior at the Walled Lake High School who charted the 16,000-mile expedition.

"We know we'll make it. That's all there is to it," the 17-year-old said.

The fact that the auto already has about three times the mileage that will be logged during the three months' journey doesn't deter the youths.

'WE KNOW CARS'

"We all know cars and expect to be able to handle any repairs ourselves," explained Clark, of 40500 12-Mile Road.

The four others who will take turns driving along the Pan American Highway that will take them through a dozen Central and South American countries are:

Phil Hill, 17, of 841 Laguna St., Wolverine Lake; Ted Gruits, 19, of 1999 Hoeft St., Jim Coutu, 16, of 3260 Pontiac Trail, both of Commerce Township; and Ron Thatcher, 20, of 427 Welfare St., Walled Lake.

★ ★ ★

With the exception of Thatcher the other three also attend Walled Lake High School. The quintet is planning to leave on their journey after school closes in June.

A once-in-a-lifetime opportunity to visit two friends in Belo Horizonte is the major reason for the youths' trip.

Clark said a pair of Brazilian foreign exchange students offered their hospitality when they recently left for home and he half-jokingly told them he would see them soon.

'KEPT GETTING BETTER'

"The more I thought about it the more the whole thing seemed like a good idea and it kept getting better each time my buddies and I discussed it," Clark added.

"We're the first ones to admit that there is still a lot of planning to do but we have been receiving help from many friends and teachers, even those who laugh at the idea but still support us."

The fact that the youths comprise a singing group, The Lakers, gives them added incentive to make the journey and show people what American teen-agers are like.

★ ★ ★

"We hope to entertain anyplace along the way with spirituals, ballads and rock 'n' roll, if they want it," said Thatcher, guitarist for the group.

★ ★ ★

The only nonsinging member of the group is Hill, and he's the manager-engineer.

None of them speak Spanish but they are learning short phrases they have been told will be needed from day-to-day to get along.

★ ★ ★

The only warning they have received to date has been from the automobile club about the roads below Central America. Portions of the highway route down the west coast of South America are under construction and haven't been mapped.

PLAN TO CAMP OUT

While traveling through the states the quintet plan to camp out and then occasionally find lodging after they get south of the border.

"We know what to expect to find in this country, but no one is quite sure of what will turn up after we get past the Panama Canal," Clark added.

"Because of this we'll be taking along as many spare auto parts as we can."

★ ★ ★

The countries that the journey will take them through after leaving the U.S. are Mexico, Guatamala, Honduras, Nicaragua, Costa Rica, Panama, Colombia, Ecuador, Peru, Bolivia, Paraguay and Brazil.

The parents of all five youths have consented to the trip.

"Probably only because they're not sure we'll even get out of Michigan," said Clark.

Lake Orion Schools Adopt Deficit Budget

LAKE ORION—A deficit budget of $1,117,000 for 1962-63 was adopted last night by the Lake Orion Board of Education.

Retaining the present school program but including addition of six teachers to meet increased enrollment, the budget outlines expenses almost $32,000 in excess of anticipated revenue.

The school board hopes for some relief in the form of additional state aid, Supt. A. A. Reed said today. A total of $574,210 was received from the state this year.

No raises were included in the teachers' salary schedule, although they will receive their annual increments of $175 for holders of a bachelor's degree and $200 for those with a master's degree.

Reed said some improvement in the teachers' salary schedule may be possible if additional state aid is received.

State aid allocations are pending in the state legislature.

Asked how the board will meet the deficit if additional state aid is not forthcoming, Reed replied, "I don't know."

A citizens' study committee set up by the Parent-Teacher Association is studying the problem in addition to its primary concern, the need for more space to meet increasing enrollments.

Reed said the high school will have 270 new students next year while losing only 148 through graduation in June.

The school district will have serious space problems by September 1963, he said.

The current school operating tax of six mills is in the second of its five years.

Seeks GOP Backing for House Election

PORT HURON (UPI) — H. Charles Knill, Port Huron businessman, has announced his candidacy for the Republican nomination for U.S. representative in Michigan's 7th Congressional District.

The district seat in Congress is presently held by Rep. James G. O'Hara, D-Utica.

Knill, who is a member of the St. Clair County Board of Auditors, will seek the GOP nomination in the August primary election.

244 Die on Highways

EAST LANSING (AP)—Traffic accidents have claimed 244 lives in Michigan so far this year, provisional figures compiled by state police showed today. The toll on the same date a year ago was 304.

Becomes Mrs. Yorks

Nancy Hart Married

LAPEER — Pilgrim Congregational Church, Metamora, was the setting Saturday evening for the wedding of Nancy Joanne Hart and Lee Roy Yorks. They exchanged their vows before Rev. Arnold Bracy.

★ ★ ★

Parents of the bride are Mr. and Mrs. James S. Hart of 1831 E. Newark Road. The bridegroom is the son of Mr. and Mrs. Richard L. Yorks of 230 E. High St., Metamora.

For her wedding the bride chose a gown of white Chantilly lace and nylon chiffon featuring a wide oval neckline and three-quarter length sleeves.

Her matching headband held a fingertip veil of French illusion, and she carried a white orchid atop a white Bible.

★ ★ ★

Kathleen Lenore Hart attended her sister as maid of honor while another sister, June Irene, was bridesmaid.

Serving as best man was Robert W. Hardwick of Metamora. Ushers were David E. Lundeen and Michael F. Hart, brother of the bride.

The reception was held in Hunter's Creek Community Hall immediately fallowing the ceremony. The newlyweds are living in Metamora.



MRS. LEE ROY YORKS

Issues Vary in Area Towns

Voters to Fill Vacancies

Voters will go to the polls Monday in four area cities and one village to fill mayor and council posts and decide the fate of a school tax proposal and three charter revision issues.

The schooltax proposal will face voters in Troy, who will also elect a mayor and two city commissioners.

A charter amendment will be on the ballot with mayor and council candidates in Wixom, and two charter amendments regarding elections will join council asprants on the ballots in Wolverine Lake Village.

Keego Harbor and Walled Lake voting will decide contests for city council seats.

TROY

Voters will decide on a three-mill school tax proposal and pick a mayor and two city commissioners in Monday's elections here.

Severe cutbacks in school operations are expected if voters repeat their November defeat of the same school tax proposal.

School officials have said the additional $114,000 per year in operating funds the three mills would proivde is needed to maintain the present school program.

A citizen's committee formed by Parent-Teacher associations has been actively campaigning throughout the school district for passage of the millage, which would be for four years.

★ ★ ★

Approval of the three mills would mean a tax increase of only two mills, however. Board members promised to reduce the debt retirement levy by one mill if the proposal succeeds.

★

In city elections, Mayor Robert Huber seeks a second three-year term in a rematch with his arch political rival, Clarence F. Long, whom he defeated for the city's top post in 1959. Long is the icty's civil defense director.

Incumbents Wallace B. Hudson and Vincent J. McAvoy seek re-election to their three-year city commission seats. Their opponents are James E. Blair and Carlis R. Hanifan.

WIXOM

A proposed charter revision that is intended to reduce the taxing power of the city will be decided by voters here in addition to electing a mayor and three councilmen.

Challenging Mayor Donald E. Brooks for his post is Wesley McAtee of 3023 W. Maple Road.

In the race for council are O. F. Scheffler of 30303 Beck Road, and incumbents Mrs. Lottie Chambers, R. W. Lahti and Howard Coe.

The three council terms are for four years. The mayor will serve a two-year term.

The charter amendment would drop the city's current tax limit of eight mills to four mills.

The Wixom Civic Association asked for the change on the claim that the city exceeds its tax limit by using a state equalization factor.

KEEGO HARBOR

A three-year term on the City Council here will be sought by incumbent Mayor Russell Greig and Michael M. Victor of 210 Maddy Lane.

Incumbent Constable Stanley Lubow is unopposed in his bid for re-election to a two-year term.

WALLED LAKE

Only one incumbent is seeking re-election in the race here for the four expiring posts on the City Council.

Mayor Marshall E. Taylor is the lone incumbent among the six candidates vying for council seats.

The other candidates are William C. Staman of 634 S. Pontiac Trail, Louis E. James of 1705 Ashtan Ave., Wendell G. Kellogg, 1620 Beverly Blvd., Lonnie Coburn, 125 DeKalb St., and Bennie Jo Meredith of 1326 Beverly Blvd.

The three receiving the highest number of votes will serve two-year terms. The fourth will be in office for one year.

WOLVERINE LAKE

Voters here will elect four village councilmen and decide two proposed charter revisions that would affect future elections.

Eight candidates are vying for four expiring council seats.

These include incumbents Leroy D. Winkler, Gertrude M. Hess and Norman C. Shimman, village president.

The five other candidates are William A. Hornett of 2359 Ethel Drive, David R. Kay of 2570 Roselawn St., Mahlon D. Green of 777 Brushwood Road, John Franklin of 80 Wolverine Drive, and Merlyn E. Grims of 2506 Shankin Drive.

The proposed charter amendements would (1) allow the village to schedule an election the first Monday in April of each year, rather than every other year, and (2) give the top three vote getters two-year terms and the fourth, a one-year term.

Under the present charter the four councilmen elected serve four-year terms.

NEWS OF THE AREA

To Back Request to Renew School Millage in Oxford

OXFORD—A citizen's committee formed by the Parent-Teacher Association Council agreed last night to support a probable school board request for renewal of the eight-mill school operating tax here.

Renewal of the tax, scheduled to expire this year, will be needed to meet the record budget of $649,144 adopted by the board for 1963-63, school officials said.

The budget, $37,000 higher than this year's, includes an across-the-board pay raise of $50 for teachers, purchase of three new school buses and improvement in lighting and furniture at the junior high school.

A decision on the exact millage to be asked from voters will be made following review of the budget and the school program by the citizens committee.

Supt. Roger Oberg said today the school board hopes for an increase in state aid to help meet the budget.

$80,000 DEFICIT

However, he added, a cumulative operating deficit amounting to approximately $80,000 may mean a request for renewal of the eight mills even if state aid is increased.

Some $300,000 was received from the state for this year.

The new budget also includes addition of a teacher to the high school staff.

Teachers will also receive their $150 annual increments in addition to the $50 across the board.

★ ★ ★

The $50-hike in the salary schedule raises the minimum for those with a bachelor's degree to $4,500, and to $4,800 for those with a masters.

Of the eight mills due to expire this year, five mills have been in effect for three years, and the other three for one year.

Some members of the citizen's committee advocated an increase in millage besides the renewal.

Liquor-by-the-Glass Recount Scheduled

MILFORD — A recount on a defeated proposal that would have permitted the sale of liquor by the glass here has been scheduled for 8 p.m. Monday.

The proposal was rejected by two votes in the March 12 village election, 506 to 504.

The recount was petitioned by Conrad Lewk, owner of the Milford Tavern.

★ ★ ★

The three bars in the village are now only allowed to serve beer and wine.

Highland Twp. OKs Consumers Gas Lines

HIGHLAND TOWNSHIP — The Consumers Power Co. received voter's authorization yesterday to operate in the township for the next 30 years.

All but five of 299 voters approved the proposal that will allow the utility company to lay, maintain and operate gas lines in the township.

The cost of the special election for the franchise was paid by the company.

In W. Bloomfield Township

To Run Library Full Time

WEST BLOOMFIELD TOWNSHIP — **The township's $100,000 public library will be a full-time operation within two months for the first time since its opening a year ago.**

★ ★ ★

A. Finley France, president of the Township Library Board, said a contract with the Wayne County Library Board to take over the administration of the facility will make this possible.

A Wayne County librarian will assume duties as chief librarian for the township in mid-April and a revised library program will follow soon after, according to France.

It will be the first time since shortly after the library was completed last March that there has been a full-time administrator.

★ ★ ★

The cost of having Wayne County take over the operation of the library made it necessary for the Township Board to allocate an additional $6,000 above the $24,000 the library service has required the past several years.

"The extra funds, however, will more than double the present services at the library," France added.

"It was for this reason that the board provided us with the additional funds. Since the board felt that it wasn't getting its money's worth in the past, it decided the extra funds would be well spent if the library could offer complete services."

$38,000 BUDGET

France said the library budget for next year is estimated at $38,000 of which $8,000 is expected from the state, library fees and rental of the community room at the library.

Wayne County will receive approximately $20,000 to take charge of the library. This includes $6,600 for a head librarian.

The remainder will be used to purchase books, pay salaries of new personnel and maintain the building on Orchard Lake Road, just north of Walnut Lake Road.

The Township Library Board will continue to have control of policy matters.

The Wayne County Library Board offered to take over the operation of the township library following an investigation by the local library board to provide increased service.

★ ★ ★

The library board began its search for outside assistance after voters rejected a millage proposal last July that would have provided the library with $50,000 annually.

The proposal would have made the library an independent operation, relieving the township of the financial burden.

Ex-Rochester Pupil in '62 'Who's Who'

AVON TOWNSHIP — Hans E. Lantzsch, a 1941 graduate of Rochester High School, is listed in the 1962 "who's Who in American Education."

★ ★ ★

Son of Mr. and Mrs. Edwin Lantzsch of 3450 Emmons St., Lantzsch is administrative assistant for Ecorse Public Schools.

★ ★ ★

He is a graduate of Central Michigan University, holds a masters degree from the University of Michigan and is currently completing work on a Ph.D. degree at Wayne State University.

Heads Women's Clubs

BATTLE CREEK (AP)—Mrs. S. J. Bessolo of Negaunee was elected president of the Michigan State Federation of Women's Clubs here Wednesday during the federation's 67th convention. Mrs. James Quinn, wife of the mayor of Rogers City, was named first vice president.

Pathologist to Give 2nd Bishop Lecture

ALMONT—Dr. Edward A. Gall, director of laboratories at Cincinnati General Hospital, will deliver the second annual Bishop Lecture Tuesday at the Community Hospital near here.

Topic of Dr. Gall's talk will be "The Pathogenesis of Cirrhosis." He will speak at 8 p. m.

Besides being editor-in-chief of The American Journal of Pathology, Dr. Gall also is a professor of pathology in the College of Medicine at the University of Cincinnati and a consultant for the armed forces and Veterans Administration.

Say Bribe Case Dropped for Lack of Firm Complaint

DETROIT (AP)—Absence of a firm complaining witness was the reason given by the Wayne County prosecutor's office in abandoning efforts to prosecute two men accused of bribery in the 1960 Michigan-Oregon football game.

The Senate Rackets subcommittee in Washington had criticized Michigan law enforcement authorities in a report yesterday for failing to move against gamblers who tried to fix the game.

Samuel Brezner, chief assistant prosecutor, said the refusal of University of Oregon authorities to permit an athlete who said he had been approached by would-be fixers to participate in trapping them "damaged the case irreparably."

The alleged bribe attempt took place at a Dearborn hotel before the game.

Mental Health Officer to Address PTA Group

CLARKSTON — Wallace F. Watt, State of Michigan Department of Mental Health education consultant, will be guest speaker at Monday's 7:30 p.m. meeting of the Pine Knob Elementary School Parent-Teachers Association.

Watt's topic will be "Father's Place in Today's Family." Refreshments will be served following the program.



TALENT SHOW COMEDIENNE—Nineteen-year-old Mary Dee Camp of 1361 Scott Lake Road, Waterford Township, will sing a comedy number at the Eastern Michigan Sports Show April 5 in Lapeer. Sponsored by the Lapeer County Sportsmen's Club and the Nepessing Lake Boat Club, the sports and talent show is scheduled for April 5-8 at the Lapeer County Center Building. Doors will be open at 5 p.m. Thursday and Friday and 1 p.m. Saturday and Sunday.

Child Loses Conscience Watching Crime on TV

BY PHYLLIS BATTELLE

NEW YORK — It seems, according to late psychiatric thought, that today's parents are actually defeating themselves if they allow the children to watch TV violence.

It doesn't matter that the TV drama comes to a wholesome, moralistic end—that virtue triumphs. The child may see, and recognize, the moral.

But the damage is done by the very fact that he is sitting, in a comfortable environment, watching criminals or simply "bad guys" at work."

This combination—of the comfortable environment, and the cruel action—will, over a period of time, break down the conscience of the child. And a firm conscience is what parents are constantly trying to instill in a child, whether they realize it or not.

* * *

This is the opinion of British Prof. H. J. Eysenck at the institute of psychiatry, University of London.

He believes that parents, in punishing children for being naughty and rewarding them for goodness, build up the conditioned response known as "conscience."

If this theory is true, then violence seen on TV can decondition those consciences, which parents have taken so much time to build up.

Dr. Eysenck says the situation is similar to methods used by psychotherapists in deconditioning patients who have neuroses.

For example, he claims, if a person has a neurotic fear of cats, the therapist attempts to decondition that fear by putting the patient in a pleasant atmosphere and showing him pictures, toys, replicas of cats. In the comfortable, secure atmosphere, the cat no longer becomes an object of dread.

Thus, a child who is warm and relaxed, perhaps with a cup of cocoa in hand, looks upon a fist-fight or a murder. He finds it not unpleasant. His conscience becomes gradually desensitized.

"A course of behavior therapy along these lines, if continued long enough should be as efficacious in deconditioning the subject of his conscience," reports the doctor (in Science Digest), "as behavior therapy in its clinic setting has been found to be efficacious in ridding the patient of his phobias."

* * *

In fact, since the television screen reaches youth en masse—it might be considered to be a mighty dangerous form of group therapy. A whole nation of youth could be rid of that most necessary, highly uncomfortable thing called conscience!

And the fact that the criminals get it in the end — that doesn't lessen the desensitizing process. Quite the contrary.

"The very fact that they, too, should come to a violent end further lowers the conditioned sympathetic response to this type of activity."

It's a frightening thought. Mothers and fathers work hard all day, teaching a child the difference between right and wrong. They reward him if he gets an A. They punish him if he's late for school.

And then, late in the day, the parents relax. They need a little relaxation too. They all watch television. A good, action-packed show in an atmosphere of sweet family togetherness.

* * *

To think, the sweeter the atmosphere, the more likely the child is to look with friendly sympathy upon the people on the screen, and the quicker he is to morally abandon the lesser lessons in right and wrong.

If this theory has validity, and it certainly appears to, there would seem to be only two solutions:

* * *

Don't let him watch violence on TV, thus turning him against you temporarily instead of society permanently.

Of, if he insists, let him watch —from a bed of nails. Under those conditions, there would be no chance for his conscience —or anything else—to desensitize!

Lifts Blockade of Bab el Oued

French Army Unseals European Workers' Section After 6 Days

ALGIERS (AP) — The French army lifted its six-day blockade of the European workers' suburb of Bab el Oued today. Groups of men and women gathered on street corners to swap experiences as troops in halftracks, armored cars and jeeps slowly patrolled the narrow streets.

There was no visible hostility between the troops and the inhabitants who attacked army patrols in the section last Friday, killing 15 French soldiers and wounding more than 90.

* * *

After the outbreak the army sealed off the section and restricted the 50,000 inhabitants to their homes. In a house-to-house search they arrested some 3,000 persons, mostly youths and men between 16 and 40, and seized more than 1,000 arms of all kinds and large quantities of munitions and explosives.

The streets of Bab el Oued were littered with garbage because Moslem garbage men had refused to enter the hostile quarter. Scores of automobiles were riddled by bullets and one had been flattened by a tank.

SHOPS REOPENED

Many shops reopened. Shopkeepers surveyed broken plate glass windows and other wreckage left by the battle. Many walls were still smeared with Secret Army slogans calling for a French Algeria and praising the Secret Army's fugitive chief, ex-Gen. Raoul Salan.

French flags draped in black hung from many balconies. The black was a sign of mourning for the 53 European civilians killed Monday in a demonstration organized by the Secret Army in sympathy for the inhabitants of Bab el Oued.

Algiers today was a city of grim, angry Europeans and smiling Moslems.

The contrast between the joy of the Moslems and the despair of the Europeans once again strikingly showed the depth of Algeria's tragedy.

The nine million Moslems and one million Europeans have to live together to make the country work. But so far there are no signs that the two ethnic groups can be brought together peacefully in the near future.

1st Lady Heads for Home After 19-Day Travels

LONDON (AP)—Mrs. John Kennedy flew out of London Airport today, winding up a 19-day visit to India and Pakistan, Rome and London.

By evening, America's First Lady will be back at the White House in Washington with plenty to talk about with her husband and children.

The commercial plane she is flying in is due at New York's Idlewild Airport at 5:40 p. m. (Pontiac time) and she'll make quick transfer there to the Kennedy family plane "Caroline" for the final hop to Washington.

This was a rest stop after her fast-paced 14-day journey in India and Pakistan. Mrs. Kennedy got plenty of rest.

At yesterday's luncheon for 12 given in her honor by Queen Elizabeth the two discussed their travels in India. Last year, Queen Elizabeth took much the same route that Mrs. Kennedy traveled this month in India and Pakistan.

Spring Term Enrollment Reaches 1,023 at MSUO

Spring term enrollment at Michigan State University Oakland is 1,023, it was announced today by MSU Registrar Kermit H. Smith.

Smith said the total MSU enrollment is a record 22,725, including MSUO and 1,295 students registered at residence centers around the state. The 22,725 is a seven per cent increase over

FAA Awards Contracts for Municipal Airport

KANSAS CITY (AP)—Contracts for additions to the Kalamazoo (Mich.) Municipal Airport were awarded yesterday by the Federal Aviation Agency.

One of the two contracts is for construction of an instrument landing system and the other for high intensity approach lights.

An estimated additional $100,000 will be available from the original $2 million appropriation for the convention, according to Walter D. De Vries, R-Grand Rapids, head of the administration committee.

This $250,000 will provide for printing, staff, quarters and supplies for a post-convention group to distribute the new constitution and supporting documents to the people.

Hutchinson said he was "optimistic" after talking with Porter that the necessary funds for this work would be made available.

* * *

Earlier the Senate Ways and Means Committee had reacted cooly to a request for an estimated $250,000 for post convention activities.

* * *

Hutchinson said Porter had presented several conditions which appeared acceptable. Among these was a stipulation that new delegates name appear on the so-called address to the people.

Lawmakers Agreeable

Will Add to Con-Con Till

LANSING (UPI) — There were indications today that the legislature was ready to provide supplemental funds to allow for completion of the work of the constitutional convention.

Sen. Elmer Porter, R-Blissfield, head of the Senate Financial Committee, indicated following a talk with former Sen. Edward Hutchinson, R-Fennville, now a convention vice president, that $150,000 would be made available.

The GOOD HOUSEKEEPING SHOP of PONTIAC — FAMOUS BRANDS AT LOWEST PRICES — RCA — Whirlpool

ANNUAL SPRING SALE . . . .

Make a "BEE-LINE" To The GOOD HOUSEKEEPING SHOP of PONTIAC For These TERRIFIC Dollar-Saving VALUES!

LIMITED QUANTITIES!



HE-320

30" ELECTRIC RANGE

Automatic Oven! Deluxe 1962 RCA WHIRLPOOL

$169.90 WITH TRADE

Delivered! Serviced! Warranted!

90 DAYS SAME AS CASH!

PLUS FEATURES include Automatic Mealtimer—exclusive DispoSabowl Top Burner Lining—Spill Guard Top—Radiant Heat Broiler—Oven Door that removes for easy cleaning.

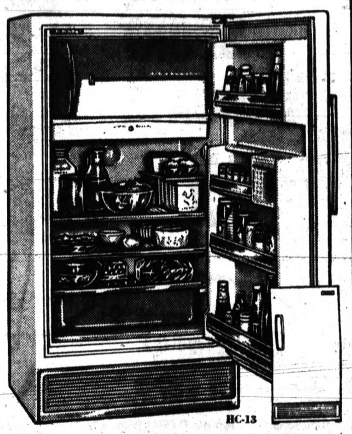

HC-13

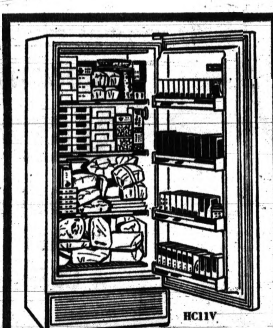

HC11V

BIG REFRIGERATOR

Newest 1962 13 Cu. Ft. RCA WHIRLPOOL

$199.90 WITH TRADE

Delivered! Serviced! Warranted!

90 DAYS SAME AS CASH!

Get more for your money . . . HERE! Roomy 20.9 sq. ft Shelf Space—Across-Top Freezer that holds 87 lbs. of foods—huge Porcelain Enamel Crisper—Deluxe Door Shelves including Butter Keeper.

AUTOMATIC WASHER

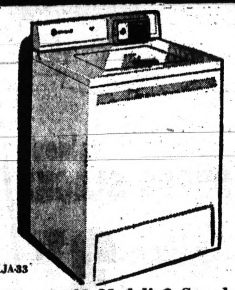

LJA-33

New 1962 Model! 2 Speeds 2 Cycles . . . Famous 7 Rinses

$199.90 With Trade

Delivered! Installed! Serviced!

90 DAYS SAME AS CASH!

Sale-tagged . . . and packed with ALL of the preferred features! Filter Dispenser—3 Temperatures for safety washing and rinsing ALL FABRICS—Water Saver Control—Porcelain Enameled Tub, Etc.

GIANT FREEZER

RCA WHIRLPOOL . . . Big 368-lb. Capacity

$169.90

Delivered! Serviced! Warranted!

90 DAYS SAME AS CASH!

Here's your chance to get a big bargain in a Famous Brand Freezer. Boasts a big 10.8 cu. ft. Capacity—4 faster-freezing surfaces—Million Magnet Door closure—deluxe Door Shelves, etc. Limited time!

Refrigerator-Freezer



HC12T

RCA Whirlpool—Big 2-Door REFRIGERATOR-FREEZER!

$239.90

Delivered! Installed! Serviced!

Automatic defrosting in refrigerator section! "Zero-Degree" freezer, 3 full-width shelves . . . one adjusts up and down, super storage door!

Rock-Bottom Sale Prices!

NO MONEY DOWN Installed—Serviced—Delivered FREE!

Open Monday and Friday 'til 9 P.M.

The GOOD HOUSEKEEPING Shop of PONTIAC 51 WEST HURON STREET

Shop by Phone FE 4-1555

90 Days Same as Cash or EZ PAYMENT PLAN!

BIRMINGHAM CHRYSLER-PLYMOUTH USED CARS

LOW MILEAGE

LATE MODELS

ONE OWNER (NAME ON REQUEST)

COMPARE QUALITY—PRICES—TERMS

GUARANTEED

VISIT OUR LOT

MANY MORE TO CHOOSE FROM

OPEN EVENINGS MON.-TUES.-THURS.

TRIAL DRIVE BEFORE YOU BUY

BRING THE WIFE - KIDDIES

PARKING

CHECK OUR NEW FAMILY BUDGET TWO-CAR PLAN

BRING YOUR TITLE FOR AN IMMEDIATE DEAL

NEW STOCK—MAKES—MODELS EVERY DAY

WE ARE A NEW CAR DEALER—WITH COMPLETE SERVICE

LICENSED BY MICHIGAN STATE BANKING DEPT. AS A QUALIFIED INSTALLMENT SELLER

BUY WITH CONFIDENCE

YOU MUST BE PLEASED WITH YOUR DEAL BEFORE WE'RE SATISFIED

OAKLAND COUNTY'S NEW DEALER

'61 PONTIAC CAT. HT. Low mileage—Showroom clean—Many extras. $2,445.00

1961 FORD 2-DOOR Hard to tell from new. Spotless-Equipped. $1,750.00

1961 DODGE LANCER Neat — Smart — Spotless. A real gas saver. $1,695.00

1961 PLYM. 2-DR. HT. Classy — Showroom clean. Full complement extras. $1,795.00

1960 CHRYSLER 4-DR. Low mileage — Like new inside and outside. $1,995.00

1960 FORD FALCON Sparkling Black Beauty finish, trim original new. $1,195.00

'60 PONTIAC CAT. HT. This one you must see to believe — Really sharp. $1,895.00

1960 OLDS '98' 4-DR. Only 11,000 actual miles. An all-gold beauty. $2,295.00

1960 VALIANT 2-DR. The popular compact at a real popular price. $1,295.00

1959 BUICK 2-DOOR Excellent condition in every detail. — Original. $1,295.00

1959 FORD SIX 2-DR. Economical — Clean and nicely equipped. $1,095.00

1959 CHEV. 2-DR. Sporty — Ready to go — At the right price. $1,095.00

1959 PONTIAC CAT. Low mileage — Smart — and nicely equipped. $1,595.00

1959 PLYM. 4-DR. HT. The economy gas winner in its year — Sharp. $1,095.00

1958 OLDS '98' 4-DR. Equipped for every comfort. Excellent condition. $1,195.00

'58 FORD COUNTRY SQ. Roomy — Clean — Ready to go anywhere. $895.00

1958 CHRYSLER 4-DR. Looks and drives more like a 1 year old car. $895.00

1958 CHEV. 2-DOOR One of the cleanest cars in our lot — A good buy. $995.00

1958 FORD 4-DOOR Nicely equipped — In very fine condition. $795.00

1957 IMPERIAL 4-DR. Five years old, but looks and runs like a new one. $1,395.00

1957 PLYM. 4-DR. HT. Smooth — Spotless — Smart. It's a bargain. $595.00

912 S. WOODWARD BIRMINGHAM CHRYSLER-PLYMOUTH PHONE MI 7-3211

Workshop in Wisecracks Is a 'Serious' Business

NEW YORK (AP)—"My girl is so bowlegged," said the young comedian, "that when she sits around the house she REALLY sits around the house."

Another hopeful new comic offered this one: "The trouble with Russian roulette is not enough Russians are playing it."

★ ★ ★

Still another told of the Texas oilman whose dentist told him his teeth were perfect but who urged: "Drill anyway, I feel lucky."

These are among the dozens of jokes and routines told the other night by a small group of earnest people who meet every week in hopes of answering the question: What makes people laugh?

For them, it is a deadly serious question.

MOST UNKNOWNS

They are comedians, most of them unknowns currently struggling along at other jobs while waiting for their big break. The group is called the "Gagwriters-Comedy Workshop and meets on Wednesdays at 8 p.m. in a second-floor studio at 225 W. 46th Street in the heart of Manhattan's theater district.

The public is invited—even encouraged—to come. This is a place where the comics try out their new material, and the audience reaction is their only laugh meter.

★ ★ ★

"In the old days," said workshop founder George Q. Lewis, "young comics could use burlesque as a training ground. Today there are fewer and fewer places for them to get their practical schooling."

Lewis, a former playwright, press agent and gagwriter, now acts as personal manager for several comics and publishes books on humor. He explains the group's function thus: "This is a place where comics can be bad."

A couple were pretty bad the other night.

MANY QUITE GOOD

Quite a few, though, were rather good, and the audience roared approval.

In all, about 10 comedians performed. Ad libs from the audience were encouraged, and some of these were pretty funny too.

There were no holds barred, but for the most part it was all within the bounds of taste. When a comic stepped beyond the boundary, the audience let him know it—which is one of the reasons the audience was there.

The jokes were good and bad, depending on one's sense of humor. Some were brand new. Others had a faintly familiar ring.

On God—"So Moses asked God, 'How do I know you're God'? So God said: 'Who else would be in a burning bush'?"

On girls—"I wouldn't say my girl friend is unattractive. She looks something like an ugly boy."

On wives—"I keep telling my wife to wear her dresses longer—about three years longer."

TIMELY CRACKS

The cold war and the current world situation were favorite topics. One said, "The last time Khrushchev was in this country, his translator misunderstood a few words and freed a satellite state."

Another space-age comedian offered, "The Russians have been stealing so many of our secrets, now they're two years behind."

Clumsy Thief Stumbles His Way Into Capture

TUCSON, Ariz. (AP) — Oscar Tellez Celaya, 28, couldn't escape with a portable television set from an appliance store. He was just too clumsy.

Officers said Celaya attempted to slip out with the small set but stumbled into a large world globe, knocking it to the floor and alerting the store owners.

And when he tried to outrun pursuit he crashed into the side of an auto and was captured.

'Cavalry' Takes to the Air; Army Forms 1st Troop

WASHINGTON (AP) — After eight years of preparation, the Army is forming its first troop of helicopter-borne air cavalry.

Air cavalrymen — like their horse-mounted forebears — would scout ahead of moving columns, reconnoiter the flanks, seek out targets for artillery and rockets and spring raids behind enemy lines.

The first troop of 147 men and 27 observation and transport type helicopters is being organized at the Ft. Knox, Ky., armored center. It is expected to be combat ready by the end of summer.

A second troop will be created at the Infantry center, Ft. Benning, Ga. The third and fourth will be attached to the two new regular Army divisions now being trained at Ft. Carson, Colo., and Ft. Hood, Tex.

★ ★ ★

Ultimately, the Army hopes to integrate an air cavalry troop with each of its 16 regular divisions.

Buck's Bid to Escape Deer Season Is Failure

WINONA, Minn. (AP)—Three days before the Minnesota deer season opened, a yearling buck leaped a 9-foot fence to gain the safety of a city park enclosure where tame deer are kept.

No soap, though.

Game wardens dosed the buck with tranquilizers and turned him back to the wilds.

YANKEE STORES

EASTER LAY-AWAY

Buy Now at Lower Prices • Small Deposit Holds Till Easter

AT BOTH STORES • PERRY AT MONTCALM • 51 SO. SAGINAW



Boys' Flannel SUITS 8.90

Ivy style. Assorted solid color and patterns. 3 button model. Hacking pocket. Charcoal, grey, olive. Sizes 6 to 16.



YANKEES LOW, LOW PRICES

Prep Blazer SPORT COATS 7.90

All wool. Crest on pocket. Black, olive. Sizes 14 to 18.

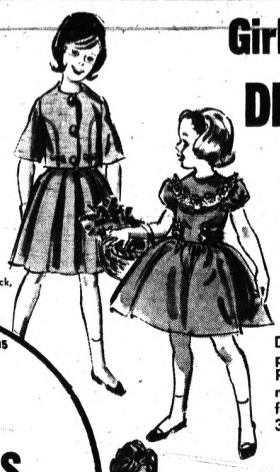

Girls' Easter DRESSES 2.67

Dresses in solids, prints and checks. Pick from the newest spring fashion. Sizes 1-3, 3-6x, 7 to 14.

SPECIAL PURCHASE WOMEN'S SHIRTWAIST DRESSES

Compare at 5.95

2.67

Drip dry fabrics. Roll-up sleeve and full skirts. Sizes 10-18, 14½-24½.



LAY-AWAY FOR EASTER

Boys' Washable Flannel SLACKS 3.97

Orlon acrylic blend. Completely washable. Charcoal, grey, olive. Sizes 8 to 18.



Compare at $5.95

GIRLS' FLEECE TOPPERS 3.88

Dyersbury washable acetate fleece. Tucked front. White, pink, blue. Sizes 4 to 14.



Adorably Styled SLEEPWEAR

★ GOWNS
★ BABY DOLLS
★ CAPRI PAJAMAS

Gowns, baby dolls, capri pajamas. Sanforized cotton. Red, white, blue. Sizes S-M-L.

1.67



Boys' Broadcloth DRESS SHIRTS

Reg. $1.98 Value

1.67

Extra fine count broadcloth. Spread collar. Convertible cuffs. Sizes 6 to 16.



THE NEW "LIZ LOOK"

RUFFLED DUSTERS 2.67

Crisp cotton. The "Liz Look". Big check. Sizes 12-18. S-M-L.



GIRLS' DRESS SHOES **1.66**

CHILDREN'S TENNIS OXFORDS **96c**

LADIES' SHOES **1.66**

LADIES' WHITE TENNIS SHOES **1.44**

Boys' and Men's BASKETBALL SHOES **2 Pr. $5**

BOYS' SHOES CHOICE OF STYLES **1.88**

MEN'S DRESS SHOES

CHOICE OF STYLES **5.88** LOAFERS OR TIES

MEN'S 6" GLOVE LEATHER WORK SHOES REG. 8.99 **6.88**

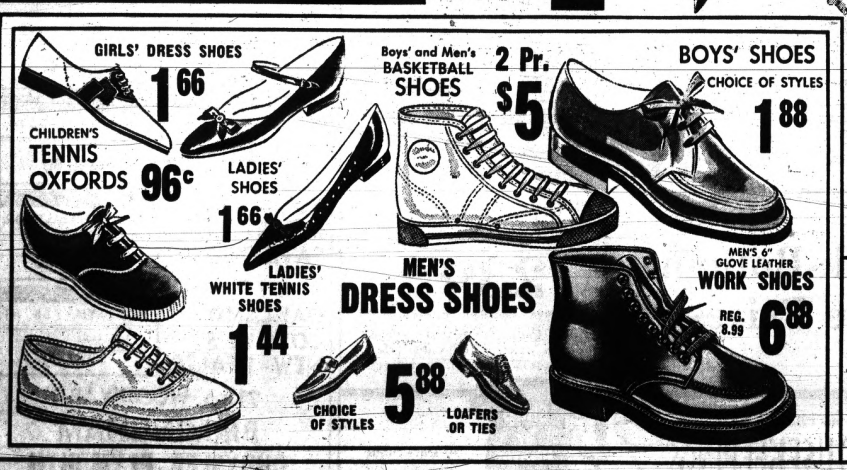

Men's 5.95 Values DRESS SLACKS 3.97

Assorted solids and patterns. Sizes 29-42. Red and Ivy models.

MEN'S 1.50 Value TIES 64c

Assorted spring patterns and shades. Slim and regular.



MEN'S BROADCLOTH DRESS SHIRTS **1.67**

Extra fine 100x 60 count. Sanforized. Sizes 14-17. Assorted sleeves.

OPEN NIGHTS TILL 10 P.M. SUNDAYS 10 A.M. TO 6 P.M. PLENTY OF FREE PARKING!



CYPRESS GARDENS—Frozen
ORANGE JUICE
6-oz. can **11¢** with coupon

PEOPLE'S-FOOD TOWN BONUS COUPON
CYPRESS GARDEN'S—Frozen
ORANGE JUICE
6-oz. can **11¢** Limit 3 With This Coupon
Limit 1 coupon per customer. None to dealers or minors. Expires April 1, 1962.

CUT-RITE
WAXED PAPER
125 ft. roll **19¢** With coupon

PEOPLE'S-FOOD TOWN BONUS COUPON
CUT-RITE
WAXED PAPER
125 ft. Roll **19¢** Limit 2 With This Coupon
Limit 1 coupon per customer. None to dealers or minors. Expires April 1, 1962.

SALE DAYS: WED., March 28 thru SUN., April 1, 1962

FRESH-LEAN
PORK STEAK
39¢ lb.



BONELESS PORK CUTLETS	PETERS POLISH SAUSAGE	PETERS LUNCHEON MEATS	PETERS LIVER SAUSAGE
59¢ lb.	49¢ lb.	3 8-oz. pkgs. $1.00	39¢ lb.

PETERS O.K. **SLICED BACON** **39¢** lb.



BEEF LIVER	BEEF HEARTS	BEEF TONGUE	FRESH OXTAILS
39¢ lb.	39¢ lb.	39¢ lb.	39¢ lb.



SEMI-BONELESS **HAMS** Whole or Half **59¢** lb.



GOLD MEDAL ENRICHED **FLOUR** 5 lb. bag **39¢**

Oven Fresh or Schaeffer **RAISIN BREAD** loaf **29¢**

Hamilton Grade "A"
LARGE EGGS **39¢** Doz.



VAN CAMP'S
GRATED TUNA can **19¢**



KRAFT'S Salad Dressing
MIRACLE WHIP quart jar **39¢**

BIRDS EYE
Fresh Frozen
PERCH FILLETS
12-oz. Pkg. **29¢**



HART Brand
APPLESAUCE No. 303 Can **11¢**

VLASIC Polish or Kosher
DILL PICKLES Big Half Gal. **39¢**

VELVET or HOLLYWOOD
ICE CREAM Half Gallon **39¢**



FRESH
TOMATOES Tube **19¢**

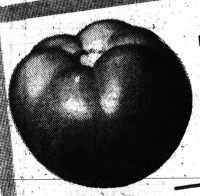

LOUISIANA
YAMS **11¢** lb.



Prices Subject to Market Conditions
We Reserve the Right to Limit Quantities

LIBBY'S
PORK & BEANS LARGE No. 2½ CAN **19¢**

STOKELY'S—Finest
CUT BEETS Tall No. 303 Can **11¢**

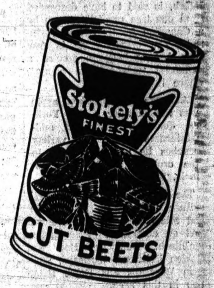

Good Taste **SALTINES** **SALTINES** lb. box **19¢**

PEOPLE'S FOOD MARKETS

263 AUBURN	465 E. PIKE ST.	700 AUBURN ST.
OPEN 6 DAYS A WEEK 9 A.M. to 9 P.M. CLOSED SUNDAYS	OPEN 9 A.M. till 9 P.M. 6 DAYS A WEEK OPEN SUNDAY 9 to 6	OPEN 7 DAYS A WEEK 9 A.M. till 10 P.M.

FOOD TOWN SUPER MARKETS

2135 Dixie Highway at Telegraph Road Closed SUNDAYS	7580 Highland Rd. (M-59 at Williams Lake Rd. Open SUNDAYS	1200 Baldwin Ave. at Columbia Open SUNDAYS	8275 Cooley Lake Rd. Union Lake Closed SUNDAYS

FOOD TOWN-PEOPLE'S BONUS STAMP COUPON
50 Extra GOLD BELL Stamps With Purchase of Any Fresh **Beef or Pork Roast**
Limit 1 coupon. Expires April 1, 1962.

FOOD TOWN-PEOPLE'S BONUS STAMP COUPON
50 Extra GOLD BELL Stamps With Purchase of 3-lbs. or More of **GROUND BEEF**
Limit 1 coupon. Expires April 1, 1962.

FOOD TOWN-PEOPLE'S BONUS STAMP COUPON
50 Extra GOLD BELL Stamps With Purchase of 10-lbs. or More of **POTATOES**
Limit 1 coupon. Expires April 1, 1962.

FOOD TOWN-PEOPLE'S BONUS STAMP COUPON
50 Extra GOLD BELL Stamps With Purchase of 3 Cans or More of **FRANK'S SPICES**
Limit 1 coupon. Expires April 1, 1962.

FOOD TOWN-PEOPLE'S BONUS STAMP COUPON
50 Extra GOLD BELL Stamps With Purchase of Any **BROOM**
Limit 1 coupon. Expires April 1, 1962.



ORANGE PORK CHOPS — This tasty, economical dinner-in-a-dish uses fresh Florida oranges and their juice combined with mustard and brown sugar to flavor pork chops, carrots and onions.

Pork Chops Take Well to Oranges

If you're a thrifty soul and pork is a meat staple in your weekly menu, here's a suggestion using fresh Florida oranges to help vary your pork preparation.

Pork takes to the sweet flavor of oranges as the proverbial duck takes to water, so try baking the chops in a sauce composed of freshly squeezed Florida orange juice (or reconstituted frozen Florida orange juice concentrate), dry mustard and brown sugar. For a meal-in-a-dish, add canned or cooked drained onions and carrots, and thin Florida orange slices.

Florida Pork Chop Dinner

6 pork chops
½ cup Florida orange juice
2 teaspoons salt
¼ teaspoon pepper
½ teaspoon dry mustard
4 tablespoons brown sugar
1 can (1 pound) whole onions, drained or 12 small white onions, cooked and drained
1 can (1 pound) carrots, drained or 12 medium carrots, quartered, cooked and drained
1 Florida orange, thinly sliced

Trim fat from pork chops and place chops in large shallow baking dish. Combine orange juice, salt, pepper, dry mustard and brown sugar and pour over chops. Bake in moderate oven (350 degrees) 45 minutes, basting occasionally. Add drained onions, carrots and orange slices and bake 15 minutes longer, basting once or twice. Yield: 6 servings.

Apple Names Give Clue to Early Days

Plump, firm, crisp apples by any name are tasty — but, did you ever wonder how some of our more popular varieties received their names?

★ ★ ★

The Rome Beauty was found near Rome, Ohio by a Mr. Grillet in 1816. Andrew Jackson was hero of the time so Mr. Grillet gave the seedling to his son and implied that it would someday be as popular as Jackson — and it is.

A good eating apple, the McIntosh, is said to have descended from one tree carefully grown by a Canadian family named McIntosh. The original tree is now gone but apple-lovers erected a memorial tablet at the place where it stood.

Although the Jonathan apple was named after a New Yorker, Jonathan Hasbrouck, midwesterners claim this variety reaches its peak excellence in the orchards of Missouri, Illinois, Kansas and Nebraska.

The U.S. Department of Agriculture lists apples as plentiful and Midwestern homemakers will find an abundance of Jonathans, McIntosh, Delicious, Red and Golden Delicious, Winesaps, Stayman Winesaps and Rome Beauties in this area.

Avocado Halves Hold Hot Scrambled Eggs

Place avocado halves in pan with about ½-inch water and warm in 325-degree (moderately slow) oven about 15 minutes. Fill halves with scrambled eggs and garnish with anchovy fillets. If anchovies are omitted, salt eggs generously.

★ ★ ★

To prepare avocado half-shells easily, cut fruit lengthwise into halves. Twist halves in opposite directions to separate; tap seed with a sharp knife and lift out. Sprinkle fruit with lemon juice to prevent darkening.

Quick Soup

Puree leftover cooked vegetables, with a little of their liquid, in an electric blender. Add to well-seasoned thin white sauce for a good soup. Make the white sauce with half stock, half milk.

Some Savings Noted on Meat Counters Now

Sunny spring days may change your appetite . . . you may become less interested in longer cooking meats says the Marketing Agent, Mrs. Josephine Lawyer. When this happens, you may find that food stores will feature such cuts in order to move them through the marketing channels. As you check meat features this week, notice that most are the longer cooking meats.

Corned beef, shoulder and loin pork roasts and shoulder and leg lamb roasts are listed at below regular prices this week. Spareribs are being emphasized for about 40 cents a pound in some stores . . . much less than they will cost this summer.

For those interested in good freezer management, remember it is not too economical to freeze bones. It might be wise to freeze "old fashioned ribs" cut from the rib-end pork roast for summertime barbecuing. Of course, these meatier spareribs will need longer cooking time than regular spareribs, but perhaps the real meat will make them worth the effort.

Some retailers report that wholesale fryer prices have decreased, and as a result many stores include fryers among the protein features this week. Since fryers serve about 1½ portions from each pound, cost is about 23 to 25 cents per serving this week.

Turkey is a more thrifty poultry choice, for large birds at 39 to 45 cents a pound are only 20 to 23 cents per serving. Turkey and dressing need not be a go-together. If you wish to prepare the bird in less time, cook the dressing in a separate pan, or prepare turkey without dressing. Turkey wrapped in foil in a 450 degree oven cooks faster than any other method.

FROZEN FISH

Frozen food cases offer a wide variety of fish choices even though inventories of frozen fish are relatively low at present. Some of the better values from standpoint of cost are perch, smelt and haddock.

Eat two eggs . . . and you are supplied about the same amount of protein as found in an average serving of meat. You can eat two large eggs for as little as 8 cents this week. Grade A eggs are top quality, best for poaching, frying or serving in the shell. Grade B eggs are excellent for scrambled eggs or for use where appearance is not so important.

Potatoes of all kinds are yours at varying prices. Michigan potatoes have less transportation and handling costs, and for this reason the thrifty buy. There is a very light supply of new crop potatoes, for cold weather and rain are delaying harvest.

Michigan hothouse rhubarb and cultivated mushrooms are still in the limelight, and will be during the next month. Mushrooms wear the lowest price tags of the season this week: are about 40 cents a pound in many stores. A pound of mushrooms goes far in flavor.

If you wish to keep fresh mushrooms longer than a few days, boil them in a little water and lemon juice for about 3 minutes. Store in the liquid in the refrigerator, and use within a week or so.

The national lettuce supply was light this week, and prices relatively high because one large growing area in Arizona was just getting started with shipments.

Produce increasing in supply this week includes sweet corn, carrots, green onions, broccoli and tomatoes. There are still light supplies of cabbage, spinach, celery and green beans.

Some of the canned foods in good supply and being offered at special prices this wek include peaches, fruit cocktail, tomatoes, corn, snap beans and tuna.

What's in a Name?

The sirloin tip roast is called by many fanciful names. Here are a few uncovered by the American Meat Institute: crescent, top sirloin, sirloin point, sirloin butt, sirloin side, face rump, side round, side bolar and vein veiney.

Sodium chloride — common salt — has been called the "edible gem." It is the only stone eaten directly by man.

Hot Peach Go-Withs

Cream a little butter with a dash of nutmeg; put a blob of the spiced mixture in the cavity of each drained canned peach half. Bake or broil until hot. Serve as a meat accompaniment or for dessert with whipped cream, a pudding sauce or vanilla ice cream.

Give that cake a glamorous topping by sprinkling the frosting with toasted cashew nuts.

Next time you are preparing spareribs, try browning them in a hot oven, then finishing the cooking with slow oven heat. Baste with the sauce you are using during the slow cooking. The spareribs can be cut into 2-rib portions.

MAPLE LEAF DAIRY CO.
20 E. Howard Street FE 4-2547

EAT YOUR WAY TO A SMALLER BELT SIZE WITH
COTTAGE CHEESE

Don't eat those fattening foods! Treat yourself to our cottage cheese instead. It's filling . . . tasty . . . and so low in calories, you'll have no guilt-complex when you ask for "seconds". Do. It's good for you. And it's *Dual Thermal Controlled for precision pasteurization.*

Your guarantee of superiority



OPEN ALL DAY SUNDAY thru Thurs. 9 to 10:30; Fri. and Sat. 9 to 11
THESE PRICES GOOD THURSDAY, FRIDAY, SATURDAY and SUNDAY



MAXWELL HOUSE COFFEE
1-lb. can 49¢

YOUR CHOICE!
ONE OUT OF THREE
Of the Following Items
Below With Coupon

MICHIGAN BEET SUGAR 5 lb. bag 39¢

SEALTEST VELVET BRAND ICE CREAM
Chocolate
Vanilla
Neopolitan
½-Gal. 39¢



WESTOWN FOOD CENTER COUPON
VALUABLE COUPON
YOUR CHOICE—ONE OF THREE OF THE ABOVE ITEMS
CHECK ITEMS DESIRED
☐ MAXWELL HOUSE COFFEE... 1 lb. can 49c
☐ MICHIGAN BEET SUGAR... 5-lb. bag 39c
☐ SEALTEST ICE CREAM... ½-Gal. 39c
Coupon Good Thru Sunday, March 25, 1962

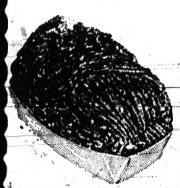

100% Pure Ground Hourly
GROUND BEEF
39¢ lb.

MICHIGAN U.S. No. 1 ALL-PURPOSE
POTATOES
50 lb. bag 79¢

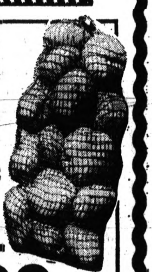

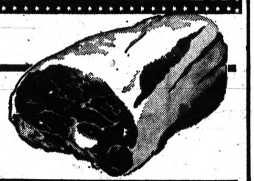

BOSTON BUTT
PORK ROAST
Practically Boneless
29¢ lb.

Florida Seedless
ORANGES
29¢ doz.

Florida Seedless
Grapefruit
5¢ ea.



Cut From Young Steer Beef
POT ROAST 39¢ lb

EVERYDAY LOW PRICES!

Lean End Cut
PORK CHOPS
or
PORK STEAKS
39¢ lb.



Cut From Young Steer Beef
STEAKS
Sirloin • Rib
Round • Swiss
69¢ lb



Cut From Young Steer Beef
BONELESS ROLLED
RIB ROAST
59¢ lb.



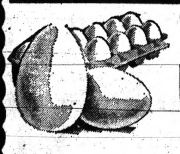

Grade "A" Fresh
MEDIUM EGGS
Doz. 35¢

HUNT'S SLICED PEACHES
2½ Can
25¢

Westown
FOOD CENTER
706 W. HURON
BEER—WINE—LIQUOR
We Reserve the Right to Limit Quantities
None Sold to Dealers or Minors

ROMEO ORCHARDS
APPLE SAUCE
1-lb. 9-oz. can
19¢

DAILEY'S
KOSHER DILLS
1-qt. 16-oz. jar
39¢

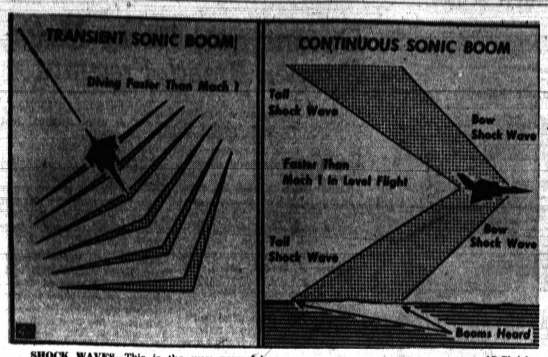

AP Photofax

SHOCK WAVES—This is the way powerful shock waves of air build up in cone-like form when jet aircraft travel faster than sound (Mach 1). At left, transient boom comes when plane dives faster than sound for a short time and can be aimed by pilot for such uses as breaking up avalanches. At right is continuous sonic boom from plane maintaining speed faster than sound in level flight. The crack of a sonic boom runs as high as ten times the noise made by loud thunder.

'The People' Building Motels, Mills

Navajos Do Thriving Business

WASHINGTON — The Navajos, after almost a century of marginal existence, are fast becoming a tribe of prosperous businessmen.

On their once-forsaken reservation at the high and dry corner of Arizona, Utah, Colorado, and New Mexico, Navajos are building motels and craft shops, operating supermarkets, oil rigs and lumber mills.

The recent opening of the Cross Canyon ruins in Northeast Arizona adds to the already impressive list of tribal parks, museums eastern edge of the reservation, and uranium-bearing ore was discovered.

Navajos called the gleaming yellow ore, source of atomic power, the "sleeping boom."

Leases and royalties from the mineral wealth have poured more than $100 million into the treasury of the Navajo Tribal Council. The council, assisted by the United States Bureau of Indian Affairs, has funneled money into projects benefiting the whole tribe. Schools and hospitals were built, irrigation and scenic areas. At the Cross Canyon site, excavators have discovered Indian villages that existed in 800 A.D., the National Geographic Society reports.

DEFEATED IN 1860's

"The People," as the 86,000 Navajos call themselves, have not always been so forward-looking. After a shattering defeat by westward-driving Americans in the 1860s, they smoked the peace pipe in 1868 and retired to their 25,000-square-mile reservation.

Droughts killed their sheep and dried up scanty croplands. The Indians lived in ramshackle hogans, domelike homes of log and mud, and slept on sheepskins spread on the dirt floors. Disease and mortality rates were high.

Little more than a decade ago, the "worthless" desert land of lofty mesas and deeply eroded gorges was found to be rich in minerals. Drills punctured the scrubby land to tap vast reserves of oil. Coal was mined at the projects started, and a trust fund set up for college scholarships.

The Navajos, now the largest tribe in the country, work in coal mines, run model farms, and operate a flourishing Arts and Crafts Guild. Some Indians have moved out of their hogans into conventional houses with heating and plumbing.

TRIBAL CUSTOMS PRESERVED

Navajoland has undergone dramatic changes, but it still preserves much of its old color. Indians tend their sheep, weave rainbow-hued blankets and hammer delicate silver jewelry.

Missionaries abound, but most Navajos prefer their own mystic religious ceremonies, including four-day sings and painting with sand. Etiquette does not permit a Navajo man to see or talk to his mother-in-law. Divorces are rare.

Concrete and asphalt on the old trails enable tourists to ride through the starkly scenic land and examine the pictographs on rock faces. Some witness the ceremonial dances handed down for generations by medicine men.

★ ★ ★

But visitors are making their mark on remote Navajoland in more ways than one. The Tribal Council recently complained of litterbugs.

Grand Turk Isle Orbits Into News

John Glenn's 'Station' After Flight Has Good Climate, Poor Economy

WASHINGTON — A few years ago, a writer described Grand Turk Island as "out of the wash of world news."

★ ★ ★

Since astronaut John Glenn was taken to Grand Turk after his epic orbits around the earth, the Atlantic island has been right in the middle of world news.

Geographically, Grand Turk belongs to the Bahama Islands, the National Geographic Society says. Politicaly it is a dependency of Jamaica, 450 miles to the southwest through the Windward Passage between Haiti and Cuba.

CLIMATE IS FINE

Grand Turk is part of a small cluster of islets and rocks known as the Turks. It is about five miles long and one and a half miles wide, sandy, barren, with a scattering of trees, cactus and scrub. The Turks probably derived their name from a local species of cactus whose scarlet flower resembles a Turkish fez.

The temperature ranges from 60 to 90 degrees, and hot spells are tempered by trade winds. An English colonial official who spent three years there proclaimed the weather "the most pleasant of any island from Manhattan to Trinidad."

In the past, the island's 2,000 inhabitants have wrested a precarious living from the sea by fishing and reclaiming its salt through evaporation.

★ ★ ★

Though establishment of the United States Naval Facility and the missile tracking station has stimulated Grand Turk's economy as well as its fame, the island remains in economic doldrums.

Indians Label Drug Plant the 'Mother-in-Law'

FORT MYERS, Fla. (AP) — The Seminole Indians of Florida call the dieffenbachia the "mother-in-law plant."

"When a tea made from the plant is slipped to Mama it will deaden the nerves in her tongue and silence her scolding for four or five hours," sayd Dr. James L. Orr, nationally known botanist.

Dieffenbachia, a common ornamental found in many Florida home gardens, is one of three native plants which provide tranquilizers to the Indians.

Seeds of the wild-growing coontie, or Zamia, plant are narcotic and long have been the ingredient of a soothing tea brewed by the Seminoles.

★ ★ ★

The Florida holly, a bona fide member of the true holly family which grows wild in the Everglades, also yields a powerful drug.

"In the early stages it is a stimulant and is used by the Seminoles to arouse enthusiasm in their dances," Orr says.

"That is what they used to reach such ferocious fighting pitches in their wars with the whites.

Book by Nixon to Carry JFK's Denial on Cuba

NEW YORK (UPI) — The second edition of Richard M. Nixon's book, "Six Crises," which criticizes President Kennedy for allegedly jeopardizing the Cuban invasion plans in 1960, will take formal note of the President's denial of the charges.

The book's publisher, Doubleday & Co. said yesterday the controversial chapter, which accused Kennedy of talking about the pending Cuban invasion after having been briefed on it by the Central Intelligence Agency (CIA) during the election campaign, will carry a footnote recording the denial.

Modern Coat of Mail

NEW YORK (UPI) — A chemist with a leading textile manufacturer predicts that the strong corrosion-resistant stainless steel cloth now used for filter elements and space parachutes will some day be used to make clothing.

Sister and Brother Win Beauty Contests

LARAMIE, Wyo. (AP) — Winning beauty contests just seems to run in the Bonner family — but in different ways.

★ ★ ★

Anne Bonner, 18-year-old freshman from Powell, Wyo., was named Miss University of Wyoming to qualify for the annual Miss Wyoming contest.

A few weeks earlier, her older brother, Bob, won the university's "ugly man" contest.

(Advertisement)

ONLY PURE VANILLA GIVES THE TRUEST, RICHEST FLAVOR

Real Flavor Missing From Cheap, Artificial Substitutes!

Good cooks know the delicious difference Burnett's Pure Vanilla gives to cakes, frostings — almost every dessert. This is because Burnett's is made from the finest, pure vanilla beans with no artificial or imitation ingredients added. Nothing can take the place of Burnett's for true vanilla flavoring! Pure almond, lemon, orange, brandy and rum flavorings also available.

Burnett's America's First Pure Vanilla

Enter the 2nd Annual Star-Kist Tuna

$1000 A DAY SWEEPSTAKES

Tell 'em, Charlie sent you!

$1000 cash

WIN AN EASTER NEST EGG!

Star-Kist CHUNK LIGHT TUNA

© 1962 Star-Kist Foods, Inc.

40 days to enter (every weekday of Lent)
40 winners
$40,000 in prize money

Easy to enter—nothing to write but your name and address

OFFICIAL RULES:

1. Print your name and address on back of any Star-Kist Tuna label (including Star-Kist Chunk Light, Solid Light, Chunk White or Solid White Tuna), if you have one, or on a plain sheet of paper on which you have printed the words "Star-Kist Tuna."
2. Mail entries to Star-Kist Tuna Sweepstakes, Box 2, San Francisco 1, Calif. Each entry must be mailed in a separate envelope. Enter as often as you like and increase your chances to win.
3. Forty separate drawings—one each weekday of Lent. Winner of each drawing will receive $1,000. First drawing March 7, 1962. Last drawing April 21, 1962. Winners notified by mail.
4. All residents of the U. S. may enter except residents of Nebraska, and except employees (and their families) of Star-Kist Foods, Inc., its advertising agency and judging organization. Entries from Florida, Virginia, and Wisconsin must be on a plain sheet of paper only. This sweepstakes is void where prohibited by law.

Star-Kist Tuna
the all-prime tuna—canned at the water's edge

ATLAS SUPER MARKET CORNER WALTON AND BALDWIN
YOUR FRIENDLY HEADQUARTERS FOR QUALITY

These low Atlas prices good Thurs., March 29th Thru Wed., April 4th.

YOU'LL ENJOY SHOPPING HERE!

Heckman Cinnamon Crisp ..... Lb. Bag 39c

FRESH HAMILTON GRADE A LARGE EGGS 39¢ Doz.

FRESH-LEAN PORK STEAK Only 39¢ Lb.

Fresh Lean PORK BUTT Roast . . . 29¢ Lb.

JONES HICKORY SMOKED SLICED BACON Lb. Pkg. 69¢

Fresh Chicken Legs . . 45¢ lb.

Fresh Chicken BREASTS With Ribs Attached 49¢ lb.

PRESSEL'S GRADE NO. 1 RING BOLOGNA . . . . . 39¢ lb.

VLASIC 16 oz. Jar SPRING SALAD 29¢

MAXWELL HOUSE COFFEE Choice of Grinds 49¢ Pound Can

JUMBO 10 Oz. Jar Chase & Sanborn Instant COFFEE 99¢

VALUABLE COUPON
KEYS FREE! Ignition Key Made for All U.S. Cars
With This Coupon
COUPON GOOD WED. APRIL 4th ONLY
9 A.M.—6 P.M.

Giant Box TIDE 59¢

Libby's Large 2½ Size Cans PORK and BEANS 5 for $1

Pillsbury CAKE MIXES Choc.-White-Yellow Banana Sundae Double Dutch—Orange and Spice 25¢ pkg.

46 Oz. DOLE PINEAPPLE JUICE 25¢ Can

DEMINGS RED SALMON TALL CAN 79¢

16 Oz. Can Friskies DOG FOOD 10¢

Save 30c on Downey FABRIC SOFTENER 59¢ King Size

DOWNEY HONEY BUTTER Plain or Cinnamon 39¢

Bordens or Pillsbury BISCUITS CAN 10¢

COUPON FORM
CARNATION Evaporated MILK 10¢ Tall Can
With This Coupon Wed. April 4th Only

CHEF BOY-ARDEE SPAGHETTI with tomato sauce 15-oz. Can 10¢

EASY MONDAY LIQUID STARCH ½ Gal. Jug 29¢

Personal Size IVORY 4 Bars 25¢

Swifts Vienna SAUSAGE 5 Cans $1

BORDEN'S SKIM MILK Half Gal. Ctn. 29¢

U.S. NO. 1 McINTOSH APPLES 4 lb. bag 29¢

VLASIC-FRESH DILL SPEARS Lg. 28 oz. Jar 29¢

SEABROOK FARMS FANCY GRADE A STRAWBERRIES 5 10 oz. Pkgs. $1

YOUR CHOICE
• CUCUMBERS • GREEN PEPPERS
• RADISHES • GREEN ONIONS
Only 10¢ ea.

FROZEN FOODS

BIRDS EYE FISH BITES 4 8 oz. Pkgs. $1

HOMA WAFFLES 10¢ Ea. Pkg.

IDA-PAK FRENCH FRIES 10¢ Ea. Pkg.

BEER---WINE---LIQUOR

STORE HOURS: Mon., Tues., Wed., Thurs., 9 A.M. to 9 P.M. Friday 9 A.M. to 10 P.M. Saturday 8 A.M. to 9 P.M. Sunday 9 A.M. to 6 P.M. Phone FE 2-5192

SUPER MARKET

BEER — WINE — LIQUOR TO TAKE OUT
CORNER BALDWIN AVE. and WALTON BLVD.



TABASCO OLIVE TARTS— Treat your cocktail party guests to a brand new tidbit. Snappy little olive tarts are made by wrapping stuffed olives in a Tabasco-cheese flavored batter. You can keep them in the freezer until party time. A brief baking and they're ready to serve hot.

Hot Olive Tarts New, Delicious

Try a new way of serving Spain's most voluptuous morsels by covering olives modestly with a batter, freezing them firm, and then repacking away in your freezer until you need them. The flavorful batter is composed of sharp natural American liquid red pepper, as familiar the world over as the olive itself.

When party time comes around, simply remove the olives in their savory blankets from your freezer and bake briefly in the oven. You'll find them a tingly, flavorful topic of conversation!

The first olive trees in Spain were planted there in 600 B. C. by the Phoenicians. The fruit of these evergreen trees has been esteemed as a relish the world over for centuries now. Whether picked in their early green state or allowed to ripen to shiny black, olives lend their prized flavor to numerous main dishes and salads. The little fruit is most popular as an appetizer, however, enjoyed alone for its goodness.

Olive Tarts

2 cups finely grated sharp natural American cheese
⅓ cup soft butter
1 cup sifted all purpose flour
¼ teaspoon Tabasco
½ teaspoon salt
1 teaspoon paprika
36 small stuffed olives

Blend cheese with butter. Stir in flour, Tabasco, salt and paprika. Wrap 1 teaspoon of mixture around each olive, covering completely. Arrange on baking sheet or flat pan and freeze firm. Repack in freezing bags or cartons. When ready to use, spread out on baking sheet and bake in hot oven (400 degrees) 15 minutes. Serve hot. Yield: About 3 dozen olives.

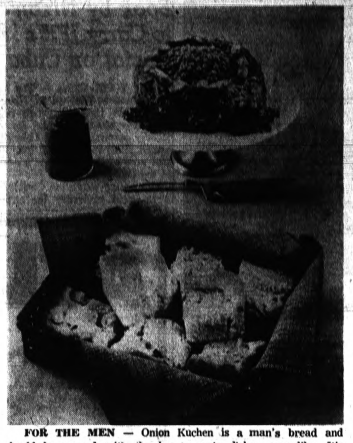

FOR THE MEN — Onion Kuchen is a man's bread and should be served with the hearty main dishes men like. It's made of a simple yeast-raised dough topped thickly with sour cream and sauteed onions. Here it accompanies a mushroom-and-catchup-topped meat loaf ring filled with cooked green peas.

Onions and Herbs Make Supper Bread Fragrant

Onions and bread are a popular pair. Now they come together in a savory kuchen, an intriguing dinner bread made of simple yeast dough lavishly topped with sauteed onions and sour cream. Cut into squares, Onion Kuchen is the bread to serve with steaks, chops, roasts, meat patties and other entrees of comparably hearty flavor.

★ ★ ★

It also points up the delicate goodness of broiled, baked and fried seafoods and poultry. In other words, it goes with just about anything except, perhaps, fruit salad.

Like the topping on a fruit kuchen, the onion sour cream mixture is thick, pleasing in texture and loaded with flavor. Best results are obtained if commercial cultured sour cream is used. The onions should be sautéed just until they are tender, but not browned; the ones on top will brown very lightly during the baking.

Just one more word: this is not the bread to serve if someone at the table is on a diet. It requires tremendous will power to say "No" to that offer of a second serving.

Savory Onion Kuchen

¾ cup very warm water
1 package or cake yeast, active dry or compressed
2 teaspoons sugar
½ teaspoon salt
1 tablespoon soft margarine
1 2-3 cups sifted or 2¼ cups unsifted flour
5 to 6 medium onions, sliced (3 cups slices)
3 tablespoons margarine
1 egg
¼ cup sour cream
½ teaspoon salt
Sesame, dill, caraway or celery seeds, or dried oregano, leaf thyme or sage

★ ★ ★

Measure very warm water into large bowl. Sprinkle or crumble in yeast; stir until dissolved. Stir in sugar, ½ teaspoon salt and soft margarine. Add 1 cup flour; beat until smooth. Add remaining flour to make soft dough.

Turn out onto lightly floured board. Knead until smooth and elastic, about 5 minutes. Place dough in greased bowl, turning to grease top. Cover; let rise in warm place, free from draft, until doubled in bulk, about 30 minutes.

Meanwhile, saute onions in the 3 tablespoons margarine until tender; cool. Beat egg with sour cream and ½ teaspoon salt until smooth. Add cooled onions.

★ ★ ★

Punch dough down; place in greased 9x9x2-inch pan and press out with fingers to cover bottom and up sides to make a ½-inch rim. Spread onion mixture evenly over dough inside rim. Sprinkle lightly with seeds or herbs.

Let rise in warm place, free from draft, until doubled in bulk, about 25 minutes. Bake in moderate oven (375 degrees) about 45 minutes, or until done. Serve warm, cut into squares. Makes about 9 servings.

Onion kuchen is to be eaten out of hand, as a dinner roll.

If you want that canned corned beef hash to cut into neat slices, chill the dash in the can before preparing it.

High Protein Casserole Is Low Cost

Take a poll of homemakers in your neighborhood and you will most likely find that they dread cooking for a crowd. Besides the general confusion, the biggest problem seems to be that most of the really delicious quantity recipes are so expensive to make that they put a minor strain on the budget.

★ ★ ★

Next time you need a recipe for group serving, try the Church Supper Casserole. It's easy and inexpensive to prepare, because the ingredients are basic, low cost ones you usually have on hand. The recipe's new flavor twist is cottage cheese — spooned right from its new plastic container and blended with other casserole ingredients.

★ ★ ★

The Church Supper Casserole recipe makes 12 generous servings, just right for a pot luck dinner dish or a larger-than-usual gathering. To prepare the casserole for a smaller group, you can halves the recipe quantities of course, but why not make the full recipe, serve half, and freeze half for later? Overwrapped in transparent saran, the frozen casserole will keep until you need it for a quick family meal on one of those days-in-a-hurry.

Church Supper Casserole

1 8 ounce package wide noodles
2 tablespoons butter
2 pounds ground beef
2 cups tomato sauce (2, 8 ounce cans)
2 tablespoons flour
2 cups small curd cottage cheese
1 cup dairy sour cream
2 teaspoons salt
⅛ cup chopped green onions
2 tablespoons chopped green pepper
¼ cup chopped ripe olives
1 teaspoon Worcestershire sauce or chili sauce

Cook noodles according to package directions. Drain; in a skillet melt butter, then brown meat. Drain excess drippings, add 1 teaspoon salt; stir in tomato sauce, flour, add Worcestershire sauce or chili sauce; simmer 10 minutes.

Mix together cottage cheese, sour cream, remaining salt, onion, green pepper and olives. Place half the noodles in a buttered 3 quart casserole or baking dish; spread on cottage cheese mixture. Top with remaining noodles and cover with ground beef mixture.

★ ★ ★

Bake 50 minutes in a moderate oven, 350 degrees F. Let stand about 10 minutes before serving. Serves 12.

This casserole can be frozen. Overwrap with transparent saran.

Oatmeal Ups Nutrition in Economy Meat Balls

NEW YORK (UPI) — Meat balls in tomato sauce make a quick-cooking economy dish. Combine 1½ pounds of ground beef with 1 cup of uncooked rolled oats, 1 cup of milk, ½ cup of chopped onion, 1 tablespoon of salt and 1 teaspoon of prepared mustard. Shape into 16 small meat balls; roll each in flour and brown on all sides in hot fat. Drain off excess fat.

Add 3 cups of canned tomato sauce and simmer, covered, about 20 minutes. Serve on cooked, drained hot spaghetti. Serves 6.

Milk Drinks Supply Teens With High Calcium Food

Teen-agers need at least a quart of milk every day to supply needed calcium to help build strong, healthy bodies. That's why after-school milk drinks can be important.

Set up a small plastic dairy bar with motor for them and turn the crowd loose with milk recipes like the following. The youngsters will have a wing ding.

Chocolate Frosted Wing Ding

¾ cup milk
4 tablespoons vanilla ice cream
1 tablespoon syrup
4 tablespoons (or 1 scoop) Chocolate ice cream

Buzz together the milk, vanilla ice cream, and chocolate syrup. Pour into a tall glass and top with the chocolate ice cream. Serve with a straw. Makes 1 drink.

★ ★ ★

Raspberry Wing Ding

1 egg
1 cup milk
1 tablespoon raspberry syrup
4 tablespoons vanilla ice cream

Buzz together all ingredients. Pour into a tall glass. If desired, top with a scoop of raspberry sherbet. Serve with a straw. Makes 1 drink.

★ ★ ★

Spiced Chocolate Milk Float

1 quart chocolate milk
½ teaspoon cinnamon
½ teaspoon nutmeg
1 pint vanilla ice cream

Add spices to milk and mix thoroughly. Fill 4 tall glasses or 5 short glasses three-fourths full of cold spiced chocolate milk. Top with a scoop of vanilla ice cream. Makes 4-5 servings.

★ ★ ★

Taffy Ice Cream Float

1 quart milk
1-3 cup molasses
⅛ teaspoon salt
1 quart vanilla ice cream
Dash ginger

Combine milk, molasses and salt. Beat half the ice cream into milk mixture. Pour into 6 chilled glasses about three-fourths full. Top with remaining ice cream and sprinkle dash of ginger on top. Makes 6 servings.

Thursday—Friday—Saturday Only (29, 30, 31)

CALABRESE MARKET

238 S. TELEGRAPH RD.

FREE $10.00 of Groceries Given Each Week (Excluding Beer, Wine, Cigarettes). Simply enter Your Name Weekly.

Keyko MARGARINE 5 lbs. 99c
"Pussy" CAT FOOD 15½-Oz. Can 3 for 29c
Large Head Lettuce 21c each
Peter's HOT DOGS U.S. No. 1 39c lb.
CARROTS 1-lb. cello bag 10¢
VINE RIPE TOMATOES Lb. 21¢

THIS WEEK'S BONUS
One Pint ICE CREAM ... 5¢ with purchase of $10.00 or more of groceries, meat and produce.

BEER-WINE TO TAKE OUT

Eggs, Cheese Fit to Serve Any Meal

For a sure to please, leisurely breakfast or brunch try Eggs Benedict. Place on toasted bread or a split English Muffin, a thin slice of cooked ham or crisp bacon topped by a poached egg. Cover with hot Hollandaise sauce.

★ ★ ★

A delightful Cheese Souffle can be served as the main dish of a meal—perfect for a light luncheon. And, fruit whips and custards prepared with eggs will lend a flavorful note to any supper.

Cheese Souffle

4 eggs
1½ cups milk
1 cup fine dry bread crumbs
1 tablespoons butter or fat
½ pound American cheese
¾ teaspoon salt
⅛ teaspoon paprika
3 drops Tabasco sauce

Heat the milk, bread crumbs and fat in a double boiler. Shave the cheese into thin slices, add it to the hot mixture and stir until the cheese has melted. Add this mixture to the well-beaten egg yolks. Season to taste with paprika and Tabasco.

Fold hot mixture into the stiffly beaten egg whites containing salt; pour into greased dish and bake at 300 degrees for one hour, or until set in the center. Serve immediately.

Teenagers Dream Up Healthful Snacks

Marilynn Palshan of 319 South Street, Ortonville and Leslie Joyce Stuben of 912 N. Edgeworth, Royal Oak tied for first place in a Teen-Age Snacks Recipe contest sponsored by the Oakland County Home Economics Extension Council. Both girls received cookbooks for their prize recipes and description of how the food would be used.

★ ★ ★

Marilynn's egg-nog recipe was rich in calcium and other nutrients, while Leslie's "Delicious Denny" (cheeseburger) also featured calcium.

Second prize winner was Pam Bischoff, 29411 Rollcrest, Farmington, Michigan, for her recipe for "Cracky Dogs."

Judges in the county-wide contest were Miss Grace Clark, dietitian at Pontiac State Hospital, Mrs. Katherine Claus, nutritionist, Oakland County Health Department, and Mrs. Mary A. Hardy, County Extension Agent, home economics.

Our word for candy comes from the Arabic-Egyptian word "qand."

U.S. Choice **BEEF ROAST SALE!**



Rib Roast ..... lb. 79¢
Blade Cut Roast .. lb. 59¢
Round Bone Roast ..... lb. 69¢
Heel Pot Roast ..... lb. 79¢



Grade 1 **LARGE BOLOGNA** CHUNK ONLY 29¢ lb.

TANGERINES FLORIDA 2nd Crop SUGAR SWEET 15¢ Doz.

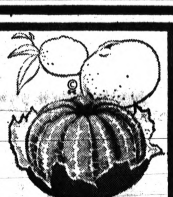

ORANGES Florida Sweet 39¢ Doz.

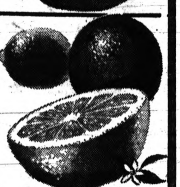

GRAPEFRUITS Florida Seedless 49¢ Doz.

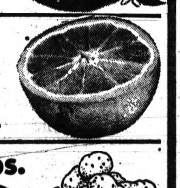

PORK STEAKS Lean Meaty 39¢ lb.
SPARERIBS Lean Meaty 29¢ lb.
PORK ROAST Lean Meaty 29¢ lb.

Fresh **BEEF LIVER** 29¢ lb.
Grade 1 **POLISH SAUSAGE** 39¢ lb.
Club Franks or **Red Hots** 39¢ lb.
Fresh **PORK LIVER** 25¢ lb.
Fresh **NECK BONES** 19¢ lb.
Assorted **LUNCH MEATS** 39¢ lb.

Michigan All-Purpose 50-lbs. **POTATOES** 59¢

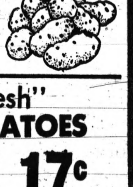

FRYERS Fresh Dressed 29¢ lb.
STEWERS Fresh Dressed 17¢ lb.
TURKEY Oven Ready 25¢ lb.

"Fresh" • Peppers • Radishes • GREEN Onions 5¢ Cello Pak

"Fresh" **TOMATOES** 14 oz. Pkg. 17¢

Grade 1 SKINLESS **HOT DOGS** 3 LBS 99¢

Fresh 100% Pure **GROUND BEEF** 2 LBS 79¢

California **HEAD LETTUCE** 19¢ HEAD

California **ORANGES** Sugar Sweet 3 doz. $1.00

OPEN 7 DAYS—9 A.M. to 10 P.M.

Somerdale **FROZEN Vegetables** 'Mix or Match' 6 FOR $1.00
Frozen **ORANGE JUICE** 6 FOR $1.00
Table King **CATSUP** 14-oz. Bottle 15¢
Bonita **CHUNK STYLE** 15¢ can

3 SISTERS' SUPER MKT.
608 W. HURON ST., Near Webster School
PRICE CHANGES SUBJECT TO MARKET CONDITIONS

Justice Whittaker Resigns High Court

WASHINGTON (AP) — Supreme Court Justice Charles E. Whittaker —at 61 the third youngest member of the high court—is retiring effective Sunday because of ill health.

President Kennedy announced to a news conference that Whittaker was leaving the court at the direction of his physician. He said he made the announcement with extreme regret, and added:

"I know that the bench and the bar and the entire nation join me in commending Mr. Justice Whittaker for his devoted service to his country during a critical period in its history."

With Whittaker's retirement, Kennedy will make his first appointment to the nation's highest tribunal. The President said a successor to the justice would be announced shortly, but declined to be drawn into a discussion of possibilities for the appointment.

Only Justices Potter Stewart, 47, and William J. Brennan, 55, are younger than Whittaker among the present members of the court.

Under the law, justices of the high court may retire at their own choice on full pay of $35,000 a year after the age 70 with 10 years of service.

★ ★ ★

Two of the present members of the court, Justice Felix Frankfurter, 79, and Hugo L. Black, 76, are well past the eligible retirement age and have long service.

Chief Justice Earl Warren is 71 and will complete 10 years on the bench next October.

Whittaker will receive half pay of $17,500 a year on his retirement. He has served on the court five years.

2 Tots Saved in Fire, but 2 Others Perish

STERLING (AP) — A mother saved two of her five children but two others perished today when fire swept through their home in this Arenac County village.

State police said Mrs. Mary Spencer was able to rescue two of her children when flames broke out in the family dining room from an unknown cause.

She returned a second time to

★ ★ ★

the house but was unable to reach Wayne, 3, and Mary, 15 months. Both died in the flames.

The mother suffered burns of the face and chest and was hospitalized in satisfactory condition at Tolfree Memorial Hospital in West Branch.

Britain's Philip Prepares for Polo in Argentina

BUENOS AIRES (AP) — Britain's Prince Philip swam in a pool, basked in the sun and limbered up for polo today as Argentina moved through a government crisis.

But a spokesman for Queen Elizabeth's touring husband said he probably will cut short his visit to Argentina and fly on to Montevideo, Uruguay, tomorrow.

The spokesman said Philip wanted to finish up an afternoon polo tournament today at La Concepcion, where he is staying.

BBC Canceling Paret-Griffith Prize Fight Film

LONDON (AP) — The British Broadcasting Corp. (BBC) announced today some sharp censoring in its weekend television programs to meet protests against screen violence.

A spokesman said a scheduled Saturday showing of the Benny (Kid) Paret-Emile Griffith prize fight film had been canceled.

"For obvious reasons," the spokesman added. He said BBC had received telephone calls asking that the fight film not be shown.

Paret was critically injured in the world welterweight fight last Saturday night in New York.

BBC also said officials would take a second look at the final episode of Charles Dicken's "Oliver Twist," due to be screened Sunday as a presentation for children.

Last weekend's "Oliver Twist" episode brought scores of protests from listeners. Many who telephoned and wrote objected to a scene showing Bill Sykes' murder of Nancy. This coming weekend, a sequence shows Sykes hanging himself.

Eddie Fisher Leaves Hospital

Reports of Breakdown Called Ridiculous by Spokesman

NEW YORK (AP)—Singer Eddie Fisher has left a hospital which he entered Monday for a rest, it was announced today. At the same time, a spokesman termed ridiculous published reports that Fisher had suffered a nervous breakdown.

★ ★ ★

"The fact that he has left the hospital shows it's ridiculous," said the spokesman, who declined to permit use of his name.

★ ★ ★

"No responsible doctor would ever permit a patient who was in that condition to leave the place."

★ ★ ★

The spokesman went on to say Fisher was not a patient in the usual meaning of the term, but simply went to the hospital as a place to get away from business. Such rests in hospitals, he said, are frequently done.

STAYING WITH FRIEND

Fisher's manager, Milton Blackstone, said the singer left Gracie Square Hospital at about midnight Wednesday night and went to stay at the Manhattan home of a friend. He did not identify the friend.

★ ★ ★

Blackstone repeated previous assertions that Fisher had entered the hospital's general section, intending to remain for a complete rest until Friday.

★ ★ ★

But he said Fisher "didn't get much of a rest" because of the news reports that he had entered the hospital. Blackstone did not make clear exactly what he meant by this statement.

NEWS REPORT

Earlier, the New York Daily News published a story saying:

★ ★ ★

"Crushed by the apparent collapse of his marriage with Liz Taylor, singer Eddie Fisher has suffered a nervous breakdown and is a patient behind locked doors in a private hospital in Manhattan."

★ ★ ★

Upon learning of the story Wednesday night, Blackstone declared that "There's nothing mentally wrong with him." He said then that it was planned for Fisher to remain in the hospital until Friday and commented: "He has a lot of work to do and some recordings to make."

JFK Proposes Office of Science, Technology

WASHINGTON (AP) — President Kennedy asked Congress today for authority to set up a new office of science and technology. He wants government efforts in the two fields coordinated in the interests of national security and general welfare.

★ ★ ★

His proposal went to Congress in the form of a reorganization plan.

The proposed office would be headed by a $25,000-a-year director who would report directly to the president. The director would be appointed by the president, subject to confirmation by the Senate. A deputy director would get $20,500 a year.

Kennedy said the arrangement would constitute an important development in the executive branch organization for science and technology.

"Under these arrangements the president will have permanent staff resources capable of advising and assiting him in matters of national policy affected by or pertaining to science and technology," Kennedy said. He added:

"Considering the rapid growth, growth and far-reaching scope of federal activities in science and technology, it is imperative that the president have adequate staff support in developing policies and evaluating programs in order to assure that science and technology are used most effectively in the interest of national security and general welfare.

"To this end it is contemplated that the director will assist the president in discharging the responsibility of the president for proper coordination of federal science and technology functions.'

Some of the functions of the National Science Foundation would be transferred to the new presidential office. These would include the task of evaluating scientific research programs undertaken by government agencies.

Quits Con-Con Post to Run for Senate

LANSING (AP)—Kent T. Lundgren, R-Menominee, has resigned from the constitutional convention to make his fourth try at winning the 30th District Senate seat. The post was vocated by the recent death of Gen. William E. Miron, D-Escanaba.

The Upper Peninsula election will be next Monday.

Lundgren wound up his work with the convention yesterday, when he handed convention President Stephen S. Nisbet a letter of resignation, effective Saturday. The letter was forwarded to Gov. Swainson who has the authority to appoint a successor.

The loss of Lundgren reduces the Republican-Democrats ratio to 97-46.

Six Die Buried Alive

SHIZUOKA, Japan (UPI) — A landslide at a highway construction site near here yesterday buried eight workers alive — killing six of them and seriously injuring the other two.

Eye Study of Park on Lake Superior

LANSING (AP)—A legislative committee called today for an extensive study of the potential uses of Porcupine Mountains State Park.

The three-man committee, headed by Sen. Thomas F. Schweigert, R-Petoskey, endorsed a plan developed by Michigan Tech for surveying the multiple-use possibilities of the 58,000-acre park along Lake Superior. It asked for a $22,500 to make the study.

The committee also suggested appointment of a 14-member committee to supervise the study. It would include legislators, and representatives of state colleges, conservation groups, Ontonagon County and timber and mining interests.

Red and yellow hunting clothes are among the least visible of all wearing apparel, according to tests run by the Massachusetts Department of Natural Resources.

(Advertisement)

ZUD IS Wonderful

REMOVES RUST and STAINS from BATHTUBS • SINKS bottoms of COPPER POTS TILE FLOORS • METALS AUTO BUMPERS ALUMINUM STORM WINDOWS

FREE SAMPLE

RUSTAIN PRODUCTS FAIRLAWN, NEW JERSEY

ZUD is sold at Grocers, Hardware, Dept., 10¢ Stores

SANDRAN IS ALL VINYL---NEVER NEEDS WAXING

SANDRAN SALE $1.19 SQ. YD. Reg. 1.59 to 1.69 Sq. Yd.

Disc. Pat.

SUPER SPECIAL FREE! INDOOR-OUTDOOR THERMOMETER ($1.95 Value) WITH ANY 9x12 SANDRAN

9x12 Linoleum Rugs $3.95

ARMSTRONG INLAID TILE Enough Tile for a 9'x10' ROOM—$9.00 12"x12" 10¢ Ea.

KENTILE VINYL ASBESTOS All Colors First Quality 9"x9" 9¢ Ea. Extra Tile Returnable

54" HIGH WALL LINOLEUM TILE PATTERNS Run. Ft. 29¢

KENTILE ASPHALT TILE Marble and Spatter '8' 4½¢ 9"x9" ea. All You Want Extra Tile Returnable

NEW TILE DEPARTMENT See Over 45 Different Colors Displayed on Our 45' Wall at Terrific Savings!

PLASTIC WALL TILE 1¢ ALL COLORS ALL OTHERS 50% OFF NOW 7c - 3½c 6c - 3c 5c - 2½c 4c - 2c

CERAMIC TILE "SPECIALS" Genuine Ceramic Tile Only 39¢ sq. ft.

CUSTOM INSTALLATIONS—FREE ESTIMATES—CALL FE 4-5216

THE FLOOR SHOP

99 SOUTH SAGINAW OPEN FRI. AND MON. 'TIL 9

Plenty of Free Parking in Our Lot Rear of Store FE 4-5216

TOM'S NORTHWOOD MARKETS

888 ORCHARD LAKE ROAD

TOTAL SAVINGS!

TODAY is the best day to make your grocery dollar go farther! It takes only a minute to see the TOTAL SAVINGS on every item in our store . . . Our motive is simple . . . to offer you TOP QUALITY MERCHANDISE at lower prices!

Prices in This Ad in Effect March 28th thru April 3rd

OPEN MONDAY THRU SATURDAY 9 A.M. to 9 P.M. SUNDAY 9 A.M. to 5 P.M.

Maxwell House • Hills Bros. • Beechnut • Chase & Sanborn COFFEE 1-POUND VACUUM CAN 57¢

SWIFT'S BROOKFIELD BUTTER Full Pound Print 59¢

REG. 69c VELVET ICE CREAM • Chocolate • Vanilla • Neapolitan, ½ Gal. Carton, DISCOUNT PRICE 49¢

REG. 57c DOMINO SUGAR 5-Lb. Bag . . . DISCOUNT PRICE 49¢

REG. 6 for 65c STRAINED BABY FOODS • Gerbers • Beechnut • Heinz 6 jars 59¢

REG. 29c KLEENEX or SCOTTIES 400 Count Package . . . DISCOUNT PRICE 23¢

Fresh Grade 'AA' LARGE COUNTRY QUEEN EGGS DOZEN IN CARTON 2 DOZ 89¢

Reg. 25c DOLE Pineapple-Grapefruit Drink . . . . . 6 29-oz. cans $1.00

Reg. 45c DEL MONTE Orange Juice, 46-oz. can . . . DISCOUNT PRICE . . . 39c

Kraft Macaroni Dinner, Reg. 19c . . . DISCOUNT PRICE 15c

Personal Size Ivory Soap, Reg. 12 for 87c, DISCOUNT PRICE . . 12 bars 69c

Prince Edward Island ALL-PURPOSE POTATOES 10 lbs. 39¢

Red Ripe Garden Grown Salad TOMATOES 12 oz. pkg. 19¢

BEEF SALE! Tom's Finest U.S. INSPECTED BEEF Cut Thick or Thin • Round or Swiss STEAK YOUR CHOICE 59¢ lb.

MINUTE STEAKS Lean and Freshly Cubed 89¢ lb.

Boneless Rolled Rump Roast LEAN and TENDER 89¢ lb.

Boneless, Lean Pre-Diced Beef Stew 69¢ lb.

PORK SALE! SAVE! Lean, Meaty EXTRA FANCY U.S.D.A. CHOICE Center Cut PORK CHOPS 68¢ lb.

RIB-END CUT PORK CHOPS Economical—Thrifty 37¢ lb.

Lean, Meaty PORK CHOPS Loin End Cuts 45¢ lb.

Pre-Easter CANNED HAM SALE!

Tender Juicy RIB CUT Pork Loin Roast 33¢ lb.

Meaty Economical LOIN END CUT Pork Loin Roast 39¢ lb.

SOUTHERN STAR LEAN Fully Cooked HAM 5 LB. CAN $3.99

RATH BLACKHAWK HICKORY SMOKED HAMS 3 LB. Sandwich Type Can $2.99

SOUTHERN STAR FULLY COOKED HAMS 8, 9, 10-lb. sizes 69¢ LB.

RATH BLACKHAWK HICKORY SMOKED HAMS 9 to 10-lb. sizes 79¢ lb.

Swift's Premium Quality Mich. Grade 1 SKINLESS SKINLESS FRANKS 39¢ 12-oz. pkg.

FREE BALLOON IN EACH HOT DOG PACKAGE

Peschke's Finest Quality Assorted LUNCHEON LOAVES 29¢ 8-oz. pkg. Your Choice

• Bologna or Dutch Loaf • Cooked or Beer Salami • Relish or Olive Loaf • Veal or Veal and Cheese

STOCK-UP ON FROZEN FOODS

BIRDS EYE FROZEN CHOPPED SPINACH • Corn • Green Beans • Chopped Spinach • Leaf Spinach • Peas and Carrots 6 PKGS 99¢

Swift's Frozen MEAT PIES • Chicken • Turkey • Beef 4 8-oz. pkgs. 89¢

Seald Sweet Frozen ORANGE JUICE 7 6-oz. cans $1.00

SWIFT'S FROZEN DINNERS • HAM • CHICKEN • BEEF • TURKEY • MEAT LOAF 39¢ Pkg.

WILSON'S COTTAGE CHEESE FULL POUND CARTON 23¢

KRAFT'S PHILADELPHIA CREAM CHEESE 29¢ 8-OZ. PACKAGE

KRAFT'S Plain or Pimento VELVEETA 2-LB. LOAF 79¢

WE ASK YOU TO COMPARE—IF YOU ARE PAYING MORE, YOU ARE NOT SHOPPING AT TOM'S

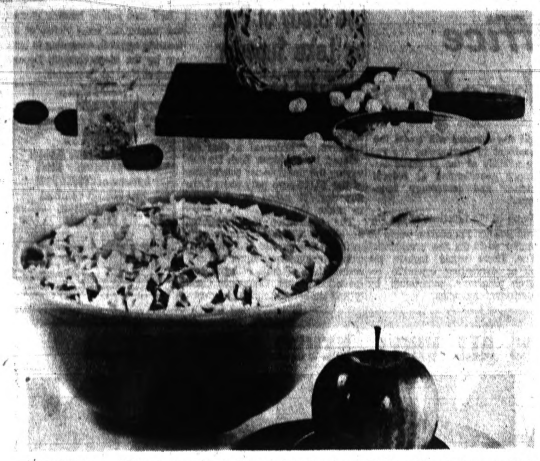

NEW TWIST — Cabbage, a weekly favorite with everyone, will be readily accepted again when you serve it in a new salad that features dates, marshmallows, and apple. The salad dressing is distinctly different because dried ginger is added to it for new flavor appeal.

Cabbage Plus Fixin's Equal a Salad

Fresh western-grown cabbage makes a marvelous salad base when it is teamed with other winter salad favorites such as dates, marshmallows, and a bright red apple. You'll want to serve this in your prettiest salad bowl, which has been lined with the darker outer leaves of the cabbage. A salad dressing made extra-ordinary because of the addition of powdered ginger, gives the finishing touch to this hearty salad.

★ ★ ★

When selecting a head of cabbage for this salad, purchase one that is reasonably solid and heavy for its size. It should have a fresh green color. It takes about a 1 to 1½ pound head to serve 4 people.

Always store cabbage in a moist, well-ventilated place. Remove any discolored leaves from the head of cabbage and place cabbage in covered container, such as pliofilm bag, foil, transparent film wrap, in the vegetable compartment of the refrigerator. It will keep best when refrigerated at temperatures of 50 degrees or lower. The head of cabbage can be kept more attractive if it is occasionally sprinkled with water to prevent wilting and drying of the outer leaves.

Cabbage for cooking should be washed well. Then it can be cut into wedges and the core can be removed. Wedges should be cooked, covered, in 1-inch of boiling salted water for 10 to 15 minutes or until barely tender. Shredded cabbage cooks in a jiffy in a covered pan in ½-inch of boiling, salted water for 5 minutes, or until crispy tender. Serve cabbage, cooked either style, at once with butter or a special sauce and seasonings.

★ ★ ★

Cabbage Ginger Salad

4 cups coarsely grated cabbage
1 apple, diced
½ cup dates, pitted and chopped
½ cup miniature marshmallows
½ cup commercial sour cream
¼ cup mayonnaise
1 teaspoon powdered ginger
1 tablespoon sugar
¼ teaspoon salt

Blend together in large bowl the cabbage, apple, dates, and marshmallows. Prepare the dressing by mixing together in small bowl the sugar and salt. Then toss lightly with salad ingredients. Serve attractively in a salad bowl which has been lined with darker cabbage leaves. Makes 4 to 6 servings.

Canned Tuna Is a Witesaver in a Number of Ways

BY JANET ODELL
Pontiac Press Home Editor

When you start grumbling about the high cost of food, take out a can of tuna and look at it thankfully. It is one food that is cheaper today than it was 20-30 years ago. Twenty years ago you couldn't get it at all, because of the war.

Tuna really is wonderful food. Let's talk about some ways to use it.

How about Tuna Burgers to please burger and pizza fans? Herbed tuna filling is spread on toast or English muffins. dd tomato sauce and cheese, then broil. Delicious for any time of day.

Tangy Tuna Burgers

1 3 cup mayonnaise
½ teaspoon salt
¼ teaspoon each, oregano and basil
1 tablespoon minced onion
½ cup diced celery
2 cans (6½ or 7 ounces each) turn
6 slices toast or English muffin halves
1 can (8 ounces) tomato sauce
Grated Parmesan cheese

Blend together mayonnaise, salt, oregano, basil and onion. Toss with celery and tuna. Pile tuna mixture on toast slices. Spoon tomato sauce on top. Sprinkle with Parmesan cheese. Place under broiler heat until heated through and browned (about 10 minutes). 6 servings.

For a family dinner present the family with a platter of Tuna Roll-Ups. Tuna is rolled jelly roll fashion in a pimiento-dotted biscuit dough. The creamy sauce is sparked with fresh green onion slices.

Tuna Roll-ups

3 cups biscuit mix
1 cup evaporated milk
1 can (12 oz.) tuna
¼ cup chopped, drained pimiento
4 teaspoons lemon juice
1 tablespoon butter, melted

Add evaporated milk to biscuit mix in a mixing bowl. Stir quickly but thoroughly. Turn dough onto lightly floured board and knead five or six times. Roll into a rectangle about 10 x 12 inches and ⅜-inch thick. Break undrained tuna into bite-size pieces and spread evenly over biscuit dough. Top with chopped pimiento and sprinkle with lemon juice.

Roll up like a jelly roll, pinching edge of dough into roll to seal. Brush roll with butter and cut into 1 inch slices. Place slices cut side down in a 9-inch square buttered baking pan. Bake in preheated moderately hot oven (425 degrees) until brown, about 30 minutes. Serve hot with Green Onion Sauce. Makes 4 to 6 servings.

Green Onion Sauce

¼ cup butter
2 cups sliced green onions (including tops)
2 tablespoons flour
1 teaspoon salt
Dash of pepper
2 cups evaporated milk

Melt butter in a medium size saucepan. Add onions and cook over low heat until tender, about 5 minutes. Remove from heat and stir in flour, salt and pepper. Gradually blend in evaporated milk. Cook over low heat until thickened, stirring occasionally. Serve hot over Tuna Roll-ups.

If yours is a family that isn't too fond of creamy mixtures, serve them a Low Calorie Tuna Vegetable Skillet. It does have a milk sauce made with nonfat dry milk. This, of course, is optional. The dish is complete in itself.

The next time you pass the section where canned tuna is stacked on the store shelves, make at least a mental bow to a food that is inexpensive and good for so many purposes.

Low Calorie Tuna Vegetable Skillet

1 teaspoon salt
¼ cup boiling water
1 package (10 ounces) frozen cut green beans
½ pound fresh mushrooms, sliced
1 can (6½ to 7 ounces) tuna, drained and flaked
1 medium-size tomato, cut in wedges
2 tablespoons all-purpose flour
⅛ teaspoon pepper
½ teaspoon onion salt
½ teaspoon paprika
1 cup reliquified instant nonfat dry milk crystals (according to package directions)

Combine salt, boiling water, green beans and mushrooms in skillet. Cover and cook 5-10 minutes, or until vegetables are tender. Mound tuna in center of skillet. Arrange tomato wedges around tuna. Cover and cook 5 minutes, or until thoroughly heated.

Meanwhile, combine flour, pepper, onion salt, and paprika in heat until sauce thickens, stirring saucepan; gradually stir in milk. constantly. Serve sauce with vege- Blend thoroughly. Cook over low table skillet. Makes 4 servings.

SPRING SAVINGS CARNIVAL
OPEN MON., THURS., FRI. 'TIL 9 P.M.—FREE PARKING IN REAR OF STORE!

CERAMIC FLOOR TILE 12"x24" Sheets 25% OFF
FIXTURES SPECIALLY PRICED Starting at $1.49
SEE OUR LIGHTING FIXTURE DEPARTMENT Discount prices on hundreds of floor and ceiling fixtures!
POLE LAMPS 3 color combination Black Beige White $5.95
WE STOCK DUPONT'S LUCITE WALL PAINT (All Colors)
VINYL ASBESTOS TILE 1st Quality SALE PRICE 8¢
Solid Vinyl TILE 12¢ EACH Guaranteed for Life!
CEILING TILE 16"x32" 6½¢ Sq. Ft. (SLIGHT IRREG.)
VINYL FLOOR COVERING 49¢ Sq. Ft.
SPATTER Asphalt TILE 9"x9"x⅛" 4¢ Ea Light Colors 6¢ Ea.
GENUINE CORK TILE 6'x6' 5¢ Ea 1st Quality
COUNTER TOPPING VINYL SURFACE 25% OFF
ACOUSTICAL CEILING TILE 12¢ Sq. Ft. Reg. 18c
9x12 LINOLEUM RUGS Reg. $9.95 Value LARGE SELECTION $3.95
INLAID LINOLEUM TILE—6¢ Each
GENUINE ORIENTAL 12"x12" MOSAIC TILE 69¢ SALE PRICE per sheet
GENUINE CERAMIC 4¼"x4¼" WALL TILE 39¢ SQ. FT. COMMERCIAL GRADE
FORMICA COUNTER-TOPPING SALE PRICE 39¢ Sq. Ft. (Disc. Pat.)

B & G
1075 W. Huron St.
Phone 334-9957
If You Don't Buy From Us, We Both Lose Money!
TRUCKLOAD PRICES FOR ALL!
T I L E

Downtown KRESGE'S

Unbelievable Value!
FAMOUS ARTISTS OUTSTANDING SELECTIONS ON Guest Star Diplomat
HI-FI OR STEREO Quality Recordings
12" LONG PLAY ALBUMS ONLY 99¢ ea.

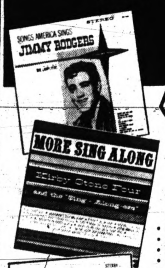



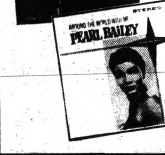



• Lionel Hampton • Julius La Rosa • Dukes of Dixieland • Count Basie • Enoch Light • Perez Prado • Art Mooney • Enzo Stuarti • Sister Rosetta Tharpe • Al Goodman • Hugo and Luigi • Errol Garner • Frankie Lymon • Tito Puente • Di Mara Sisters • The Twist • Jimmy Rodgers • Jose Melis • Pearl Bailey • Kirby Stone Four

¼ Southern Fried CHICKEN
Rich Chicken Gravy, Creamy Whipped Potatoes, Buttered June Peas, Hot Roll and Butter
59¢
Friday and Saturday Only

Ladies' Rayon PANTIES
22c ea.
5 for $1.00

Kitchen Terry DISH TOWELS
selected seconds
28¢ ea.

"Colgate" Toilet SOAP
12 bars
67¢

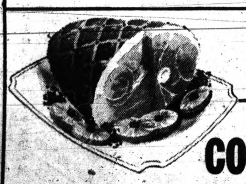

Virginia Baked HAM 97¢ lb.
Ready to Serve CORNED BEEF 69¢ ½-lb.
Sliced to Your Liking

OPEN MON., THURS., FRI., SAT. 'til 9 P.M. TUES., WED. 'til 5:30 P.M.
YOU CAN "CHARGE IT" AT KRESGE'S

2 BAZLEY MARKETS
78 North Saginaw Street OPEN FRIDAY 'til 9 P.M.
4348 Dixie Hwy., Drayton Plains OPEN 6 DAYS 9 A.M. to 9 P.M.
Quality Meats at Lower Prices



BAZLEY BETTER-TRIM
•ROUND •SIRLOIN •SWISS •T-BONE
STEAKS 69¢ LB.
Best Cuts — None Higher

Lean Meaty BEEF POT ROAST 39¢ LB.
Not Ground Hourly, but CONTINUOUSLY GROUND BEEF 39¢ LB.

BE WISE!! ECONOMIZE!! Shop at Bazley's Where Your Dollars Have More Cents!!

Lean—Meaty BOILING BEEF 29¢ lb.
Mild Cure SLICED BACON 4 lbs. $1.00
Fresh Dressed PAN-REDI FRYERS 25¢ lb.
Lean Blade-Cut PORK CHOPS 3 lbs. $1.00
Lean—Beef SHORT RIBS 35¢ lb.

1 DOZEN CARTONS LARGE EGGS 39¢ DOZ.



GRADE 1 SKINLESS HOT DOGS 3 LBS $1.00
Grade 1 BULK or LINK BREAKFAST SAUSAGE 3 LBS $1.00

Mother's Club Has Tea at Country Day School

The Mothers' Club of Bloomfield Country Day School honored its new members and the chairmen of the forthcoming Strawberry Festival at a tea Wednesday afternoon in the school.

★ ★ ★

Wayne University student James Tocco entertained with piano selections.

Mrs. Robert C. VanderKloot greeted the many mothers, some of whom are the Bloomfield Country Day School alumnae, who came with their daughters. Her daughter, Karen, president of the alumnae association formed last summer greeted Sara Conrad and her mother Mrs. Winthrop B. Conrad, and Mrs. Edward S. Wellock, member of the board of trustees, just returned from Hawaii.

ATTENDED TEA

Also present were Mrs. Paul S. Bowers, Mrs. Martin Archangeli, Mrs. M. M. Burgess, Mrs. Magnus vonBraun, Mrs. Newell H. McCuen, Mrs. James B. Blodgett, Mrs. Bernard B. Brown, Mrs. Carl W. Kalmbach, Mrs. George R. Smith and Mrs. Fred J. Bush.

★ ★ ★

Mrs. John D. Richardson Jr. was in charge of the hostesses. Alternating at the tea table were Miss Marjorie Sallie, headmistress of the school, Mrs. Donald A. Nicholie, Strawberry Festival chairman and Mrs. Drew C. Haneline, her co-chairman.

Others were Mrs. Prescott Jordan Jr., Mrs. Charles Mosier, Mrs. Max F. Richter, Mrs. Read Jenkins, Mrs. William F. Pioch Jr., Mrs. Douglas Ferguson, Mrs. Kenneth E. Turner Jr., Mrs. Earle S. MacPherson, and Mrs. Ralph L. Polk Jr.

FESTIVAL SET

A good old-fashioned Strawberry Festival, similar to the one held last May on the school grounds, will be on May 19 from 10 a.m. to 5 p.m.

Committee chairmen are Mrs. Turner and Mrs. VanderKloot, decorations; Mrs. Charles L. Bricker, alumnae booth; Mrs. Jordan, baked goods; Mrs. Richard M. Spitzley, farm and garden; Mrs. Jenkins and Mrs. Richter, co-chairmen, Thieves Market.

Luncheon chairmen will be Mrs. William A. Bostick and Mrs. Mosier; Mrs. Pioch, mailing; Mrs. Ferguson and Mrs. Manuel L. Rotenberg, student activities co-chairmen.

Drew C. Haneline is newly-elected chairman of the Dads' Club and John M. Booth is vice chairman. Kenneth E. Turner Jr. is secretary and John Blomquist, assistant secretary. They are assisting the Mothers' Club in this annual fund-raising project to benefit the new school.



Pontiac Press Photo

Bloomfield County Day School students Janet Polk, Bloomfield Hills (at left) and Sue Jordan, Orchard Lake, visit with Strawberry Festival chairman at the Mothers' Club tea Wednesday at the school. Mrs. Max Richter of Livonia is in charge of the Thieves Market and Mrs. Donald A. Nicholie, of East Iroquois Road, extreme right, is general chairman of the May 19 event.



VIRGINIA KATHRYN DOWLING

The engagement of Virginia Kathryn Dowling to James W. Schultz, son of the Lester R. Schultzes, Bay City, is announced by her parents, the Franklin J. Dowlings, Bloomfield Hills. Both are Albion College alumni. Mr. Schultz is doing graduate work at Cooper Union, New York City.



MARY ELLEN DETMER

An August wedding is planned by Mary Ellen Detmer, daughter of the Richard J. Detmers of Victory Drive to Dallas M. Adkins, son of Mr. and Mrs. Cecil E. Adkins of Drayton Plains.

Women's Section

Gals Now Wield the Paint Brush

By MARGARET RICHARDS

KANSAS CITY, Mo. (UPI) —It's the woman who wields the paint brush in many households in these do-it-yourself days.

As a result manufacturers, distributors and retailers of paint and allied products are going all out to make things easier for the feminine contingent.

★ ★ ★

An industry source says that a few years ago 90 per cent of all painting was done by professionals. Now the figures are about reversed with the pros doing only about 10 per cent of the interior work on occupied homes.

How much of the remaining 90 per cent is done by women is anybody's guess but paint manufacturers agree the percentage is substantial.

A MASS INVASION

This mass invasion by women in still another supposedly masculine field has prompted a whole series of developments in the industry.

Women said ceilings were too difficult to paint; the brush dripped on everything, including them.

★ ★ ★

To solve that problem, the industry came up with a no-drip paint, a jellied substance that is liquified in small amounts by the brush's friction with wall or ceiling, and so goes on smoothly.

Rubber-based paint which dries swiftly but which can be "lapped" without the overlap showing has eased the way in another direction.

The paint roller and tray — which permit an ease of application that no brush can match for large areas — long since became standard equipment in many a housewife's spring cleanup campaign.

To many men green is green, blue is blue and pink is pink — with the shade variations a trivial matter. Not so to the woman, to whom color often is the most important decorative feature of a home.

So modern color systems have been developed to give her a choice literally of thousands of hues.

There are nearly as many of these color systems as there are paint manufacturers. One combine of independent manufacturers (Colorizer Associates) embracing numerous American companies and a few in Britain, has a system which is the painting equivalent of a boxed cake mix.

In that system, the user can match any shade of any color from a ready selection of about 2,000 hues.

This "instant paint" uses one of only three bases — into which a numbered tube of colorant is squeezed and stirred to obtain an exact gradation of tint. Colors range from the palest to very deep tones.

Wallpaper manufacturers also are taking increasing note of women, although the number of women who do papering jobs is much smaller than the number who paint.

Wallpaper comes ready-trimmed and ready-pasted — in colors and patterns never before available.

One paper is washable in the true soap-and-water sense. The manufacturer calls it scrubbable and stands ready to prove the accuracy of the term.

Smear a sample with lard, axle grease, lipstick or iodine. Anything that can be scrubbed off, washed off, removed with almost any kind of cleaner or detergent, leaves the paper as fresh as ever. The product holds its color even against laundry leaches.

Campus Is Buzzin'

Among three seniors in advanced AFROTC at the University of Michigan, elected by the Air Force Institute of Technology to enter advanced engineering studies next September, is Dustan T. Smith. He is the son of the Marshall E. Smiths of Edgefield Street.

He will receive his baccalaureate degree and a commission as USAF second lieutenant in June, then will enter a two-year degree program at the AFIT resident school at Wright-Patterson Air Force Base, Ohio. Smith has been chosen for graduate study in astronautical engineering.

★ ★ ★

Jan Oakley, daughter of the Addison Oakleys, Cherokee Road, was recently initiated into membership in Pi Beta Phi Sorority on the Hillsdale College campus where she is now a freshman.

★ ★ ★

Betti C. Bower of James K. Boulevard is learning some of the fundamentals of television broadcasting at Michigan State University. Her parents are the Burt Bowers.

The course offers an orientation to the TV studio, with laboratory experience in equipment operation and personnel functions. Control room and projection-room techniques are emphasized.

★ ★ ★

The Curtain Club of Sacred Heart Seminary, Detroit, presenting its annual Lenten drama, has cast Robert Eldred, son of the Robert R. Eldreds of West Iroquois Road, in the role of Nedab. David Zaffina, son of the Dominic A. Zaffinas of Henry Clay Avenue, will appear in the role of Laben, a Pharisee.

Michael McCulloch, son of the Lawrence J. McCullochs, Cambrook Lane, Waterford Township, will portray Cinna, the messenger.

Eight performances during the weekends of April 6 and 13 are scheduled, plus a 2 o'clock matinee on both Sundays.

★ ★ ★

Janet Tallman is the new fraternity editor for Delta Delta Delta national sorority at Denison University, Granville, Ohio, where she is a junior. She is the daughter of the John P. Tallmans, Birmingham.

Calkins Unit Meets for Luncheon, Talk

Emor Calkins Unit of the Women's Christian Temperance Union met at the home of Lena E. Terry of Edison Street for luncheon Tuesday.

★ ★ ★

Mrs. Frank Deaver spoke on the Youth Temperance Council, which includes young people from junior and senior high schools. She outlined different state laws on the subject of teen drinking.

★ ★ ★

The week of April 15 has been set aside as Youth Temperance Week in Michigan. Next meeting will be at the Cottage Street address of Mrs. Deaver.

Knickerbocker Knockout



AP Photofax

Paris designer Yves St. Laurent includes this polka dot dress with knickerbocker skirt in his spring '62 collection. The outfit is in white silk with navy blue dots and is worn with a blue head scarf.

His Problem, Too—Abby

It's His Home, So Forget It

By ABIGAIL VAN BUREN

DEAR ABBY: My son is so hen-pecked people are waiting for feathers to sprout. The girl he married is the most stupid girl on earth.

People ask me what he ever saw in her. She does not know the first thing about how to keep house, do the washing, iron clothes or make a meal.



ABBY

And our son either pretends he doesn't notice or else he has caught this stupidity from her.

Should I try to open his eyes? It hurts me to see a boy who was raised in a clean and orderly home living the way he is.

YOU CAN HAVE HER

DEAR YOU: Thank you, I don't want her. But if your son doesn't mind, it's all right with me, and it shouldn't bother you, either.

★ ★ ★

DEAR ABBY: I have worked in a doctor's office for many years and am unable to handle a certain aggressive female patient. Other nurses have told me they, too, have encountered the problem, and are stumped.

What are we supposed to say when a woman barges in without an appointment (not an emergency) and says, "I've known the doctor for years. Just tell him I'm here and I know he'll see me!"?

TRULY STUMPED

DEAR TRULY: Give the doctor her message. If a woman does this more than once, take your Rx from the doctor on how to treat her.

★ ★ ★

DEAR ABBY: I am a bachelor, 35, and have been dating a divorcee for two years. She has two sons, 14 and 10. The oldest one and I get along fine, but the 10-year-old and I don't seem to hit it off. I never feel at ease or enjoy myself when this kid is around. He always has a sarcastic remark to make, and to tell you the truth, I can't stand him.

His mother knows it and says her first duty is to her children and if I can't learn to love both her boys, we can't marry.

She's a terrific woman, and I've met lots of women in my life, but this one is for me. Her first husband (divorced) was a lady's man and her youngest son looks exactly like him. Could this have anything to do with my disliking him?

IN LOVE

DEAR IN LOVE: Probably. Don't blame a 10-year-old boy for reacting to your hostility toward him with sarcasm. He can't help it if he "looks like" his father. Try to understand the boy and treat him fairly. If you do, he will react with friendliness. If you can't accomplish this, be prepared to lose the woman.

★ ★ ★

DEAR ABBY: Thank you for telling that young girl to let her boy friends pick her up at her own home and not to be ashamed because she lived in a "dump." My wife lived in such a dump when she was a girl. Her people were so poor they did not have enough to eat most of the time, but that didn't bother me.

I took her away from all that. We have been married 30 years and she has made me a wonderful wife. Pure gold comes out of dirty sand.

★ ★ ★

Stop worrying. Let Abby help you with that problem. For a personal reply, enclose a stamped, self-addressed envelope.

'Hills' Chatter

By RUTH SAUNDERS

BLOOMFIELD HILLS —Mr. and Mrs. Benjamin Brewster left a little early from their stay in the Virgin Islands in order to attend the 10th anniversary and final concert of the season of the Cranbrook Music Guild next Tuesday evening in Cranbrook Auditorium.

This will be a "must" for Mrs. Brewster who helped to organize the guild and was its first president.

The Brewsters have been visiting their friends, Mr. and Mrs. Robert Nevin, who formerly lived in Bloomfield Hills, at their charming home "Kingston House" on the tiny island of Tortola.

★ ★ ★

Others planning to attend the concert are Mr. and Mrs. Henry S. Booth, Mr. and Mrs. Max Fruhauf, Dr. and Mrs. Edson K. Pool, the Horatio B. Lewises Jr., the Charles Himelhochs, Mr. and Mrs. Martin Archangeli, Mr. and Mrs. James P. Dickerson, Mrs. Leroy E. Kiefer, Mr. and Mrs. Frank Perron, the junior George D. Millers, the William J. Birds, Edmund W. Pratts and Mr. and Mrs. Leonard T. Lewis.

★ ★ ★

Still enjoying Florida sunshine are the Albert A. Clarks at Bradenton, the Clyde E. Hagermans at Delray Beach, the Warren Peases at Palm Beach and Mr. and Mrs. Dale O. Miller at Singer Island.

"How to have a Heart Attack" will be the subject of Dr. Richard G. Bates speech Wednesday when he addresses the Men's Night dinner Village Woman's Club members are giving for their husbands at Oakland Hills Country Club.

Hostesses for the evening will be Mrs. Frederick S. Strong Jr., Mrs. Milton F. Coulson Jr., Mrs. Francis M. Loud and Mrs. Richard B. Darragh.

Junior member hostesses will be Mrs. Michael Redfield and Mrs. Frank MacCartney.

Mrs. Robert H. Taylor is taking reservations.

★ ★ ★

Major and Mrs. Stanley E. Reinhart Jr. of Fort Leavenworth, Kan., announce the birth of a son Stanley Eric III March 15.

Mrs. Reinhart is the former Sally Kemp of Birmingham, daughter of Mrs. W. Lloyd Kemp and the late Dr. Kemp.

Mrs. Kemp is with the Reinhart family at Fort Leavenworth for a visit.

It's Correct to Return Double Gift

By The Emily Post Institute

Q: Is it proper to exchange a wedding gift without the knowledge of the giver? My daughter received two silver plated fruit bowls as wedding gifts which come from a fine store. Since both bowls were identical and extremely large, my daughter decided one alone would suffice.

However, when she went to the store to exchange one of the bowls she was informed that it was purchased at a sale and therefore not exchangeable. The situation was most embarrassing and indeed would have been even more so had she first asked permission of the persons who gave them to her. I have been told that it is not unusual, nor incorrect, to exchange wedding presents, that this practice is quite customary. Please advise me just what is the general procedure in such cases?

A: It is customary to exchange a wedding present that is a duplicate of another a bride has already received, but if a store refuses to exchange it, there is nothing the bride can do except keep it.

★ ★ ★

Q: When seated in a restaurant, may one ask someone at a nearby table to put out his cigarette which is just left burning in the ash tray and the smoke is blowing directly in one's face?

A: Rather than ask that the cigarette be put out, it would be more polite and proper to say, "Would you mind moving that ash tray to the other side of your table as the smoke is blowing in my face?"

★ ★ ★

Q: My husband's cousin is to be married soon and we intend to give her money for a wedding present. Several other relatives are giving her money, too, which they intend to give her at the wedding. Is this proper?

I have seen guests at other weddings do this but it never seemed right to me. I would like your opinion on the correct way of presenting this to her.

A: Correctly, you send a check to the bride soon after the wedding invitations have been sent out. To hand her money at the reception is not proper.

Concert Lists Pianists

Cranbrook Music Guild's final concert of its 10th anniversary season features duo pianists Vronsky and Babin Tuesday in the Cranbrook Auditorium.

Proceeds from the concert will support the Guild's musical scholarship fund. Next year's scholarship recipient will receive the award at this concert.

★ ★ ★

High praise preceded Vronsky and Babin's entry to the United States 25 years ago from London. Few works were written for dual piano at the time but the twosome soon inspired such composers as Lopatnikoff, Rachmaninoff and others to arrange scores for them. Babin has also contributed several compositions and arrangements.

Tickets for the concert may be obtained at Grinnell's, Smiley Brothers and Marty's Record Shop, all in Birmingham.

'20th Century Teaching' Is Topic

Pontiac PTA Council to Meet

"Twentieth Century Teaching" is the topic which will highlight the Tuesday meeting of the Pontiac Parent-Teacher Association Council 7:30 p.m. in the boy's gymnasium at Pontiac Central High School.

Dr. John Bantell of Wayne State University's college of education, will present facts about the philosophy and development of programed learning.

★ ★ ★

In addition of Dr. Bantell's presentation there will be a display and demonstration of a wide range of electronic equipment, including teaching machine, language laboratories, recording and filming devices. Much of this equipment is new to the field of education.

Conklin B. Bray, principal of Jefferson Junior High School and M. Jearet Scott, audio-visual consultant assisted Mrs. Howard McConnell, Council program chairman, in arranging this program.

REPORT ON LEGISLATION

Mrs. George Gray, president, will conduct the business meeting during which Dr. Dana P. Whitmer will report on legislation and Mrs. Ervin Christie will report on subscriptions to the PTA Magazine.

Future announcements to be made at this time include the annual Presidents Breakfast to be held at Oakland Avenue United Presbyterian Church at 9:30 April 10.

★ ★ ★

The 23rd Annual Citizen's Conference on Education, sponsored by the Michigan Department of Public Instruction is slated for Saturday, April 14, at Everett High School in Lansing and the District 7 of PTA Conference will be May 14 at Hazel Park High School.

Mrs. Gray's announcements will highlight the Annual Book Fair sponsored by Pontiac Public Schools April 10, 11 and 12 in the Pontiac Northern High School Library. The event is open to the public.

★ ★ ★

Mrs. Thomas Henson has requested that reservations for transportation and lodging to the state convention at Petoskey April 30, May 1 and 2, be made with her by Monday.

Name tags for the council meeting will be made by pupils of Baldwin School. Refreshments will be served by PTA members of Pontiac Central High School, Cora Bailey, Baldwin and Franklin elementary schools.

for a Woman's Easter

Dream Step

Give your spring wardrobe a smart new look with these flattering beauties. With a double and one half needle toe, square throat and full breasted wine glass heel. Sizes 5 to 9.



• BLACK PATENT
• BEIGE
• RED
• WHITE

Available in 23/8 or 18/8 heel

$5.99

OPEN MONDAY and FRIDAY 'TIL 9

R•H SHOE

73 NORTH SAGINAW STREET

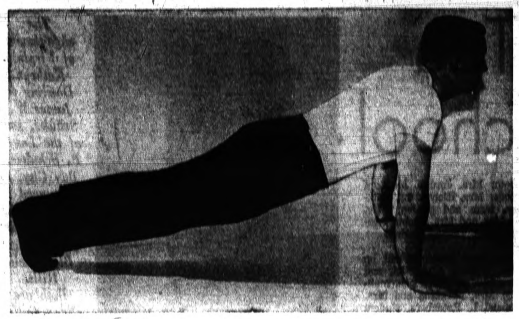

Exercises like this push up done a few minutes every day are more helpful than a weekend of too much exercise that leaves a man tired. Men and women cannot expect to take as much vitality or as fine physical condition down the years with them without regular exercise of some sort.

Daily Walk or Push Ups Good

Your Man Needs Exercise

By JOSEPHINE LOWMAN

This week I am giving a few days to the men who read this column. More and more is known about the value of exercise in health. Men and women cannot expect to take as much vitality or as fine physical condition down the years with them without regular exercise of some sort.

Men are apt to be extremists in this. There are those who are called "weekend athletes." Such men lead very sedentary lives all week and then overdo on week ends. This can be damaging and even dangerous.

Fifteen minutes every day and then a walk of a mile or so is a much more beneficial course to pursue. Any exercise must be fitted to the ability of the individual. Fatigue should not occur as a result of exercise.

EXERCISES

Today let me give you two exercises which men usually like. The following one is fine for the arm and chest and abdominal muscles. Lie on the floor on your abdomen. Bend your elbows and place your hands on the floor, one hand on each side of your chest.

Straighten your arms, lifting your body from the floor. Your weight is supported by your hands and toes. Your body should be in a straight line from your head to your heels. Bend your left knee up close to your abdomen. Return to position. Continue. After a time do the same thing with your right leg.

The following exercise is a good abdominal flattener and strengthener. Lie on the floor on your back with your arms resting on the floor at your sides. Raise your arms forward, shoulder height, as you raise your legs and trunk from the floor, about halfway up. Return arms, legs and trunk to the floor. The legs are kept straight throughout the exercise.

IMPROVE WITH PRACTICE

This is called the Jackknife. If you cannot lift your trunk and legs up to the halfway position at first, lift them as much as you can, even if it is only a few inches from the floor. Practice will improve your performance.

* * *

If any of the men who read this column is overweight or any of the women who read it has a husband who should lose a few pounds, you may want my Tubby Hubby Diet. Send 10 cents and a stamped, self-addressed envelope with your request for the booklet. Address Josephine Lowman in care of The Pontiac Press.

Wax With Care

(NEA)—Waxed living room floors are pretty, but make sure they aren't so slippery that they become dangerous. Many household accidents are caused from highly waxed floors.

Ruth Esther Kent Is Wed at St. Paul

St. Paul Evangelical Lutheran Church was the setting for the Saturday vows of Ruth Esther Kent to Marine Pvt. Marvin P. Weyer spoken before Rev. Maurice G. Shackell.

Amazon lilies and white hyacinths rested on the white Bible held by the daughter of the Ralph Kents of West Rutgers Street, who appeared in ballerina-length white Chantilly lace over taffeta.

Her gown, which featured bracelet sleeves and bustle back, was worn with a bouffant veil of silk illusion attached to a seed pearl crown.

Mary Kent who teaches in Roann, Ind., attended her sister as honor maid, wearing light blue silk organza, styled with bustle effect. Her semi-cascade bouquet included pink hyacinths and miniature pink carnations.

RECEPTION AT CLUB

At the reception in the Auburn Heights Community Club, Lois Weyer, daughter of the Stanford Weyers of West Fairmount Avenue, parents of the bridegroom, presided at the guest-book.

On the esquire side were brothers of the bridal couple, Donald Weyer, best man, and Frank Weyer ushering with David Kent.



MRS. MARVIN P. WEYER

After a Niagara Falls honeymoon, Pvt. Weyer will return to San Diego, Calif. before leaving for Okinawa. His bride will live in Pontiac.

* * *

A blue hat and corsage of blue hyacinths and pink carnations accented Mrs. Kent's platinum gray taffeta sheath dress. An all-pink corsage of miniature roses and carnations complemented a navy silk shantung sheath dress for the bridegroom's mother.

MSU Conducting 3-Day School in Music Therapy

A national school for volunteer music therapists is being held at Michigan State University today through Saturday.

* * *

This school represents the first attempt to instruct volunteers from all parts of the country in the effective techniques of music therapy, points out Mrs. Ralph R. Curtis of Oxford, president of the co-sponsoring Michigan Federation of Music Clubs.

She said that this school is an outgrowth of a series of one-day conferences held in recent years in various Michigan cities.

Scheduled as "faculty" at the three day school are more than 20 specialists in music therapy and psychiatry from Michigan and other states.

Demonstrations will focus on the use of music therapy in working with physically handicapped children and with psychiatric patients, ways of conducting hospital community sings and dance therapy.

* * *

Sponsoring the school are the MFMC, the MSU department of music, the National Federation of Music Clubs and the National Association of Music Therapy.

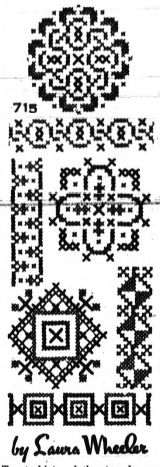

by Laura Wheeler

Treat skirts, cloths, towels, mats to the brightest trim — colorful cross-stitch.

Easy 2, 3, 4 and 6-to-inch crosses brighten shower gifts, bazaar hits. Pattern 715: 1¾ yards of 4 bands about 1¼ inches; six 4-inch motifs.

Thirty-five cents (coins) for this pattern—add 10 cents for each pattern for 1st-class mail. Send to Laura Wheeler, care of The Pontiac Press, 124 Needlecraft Dept., P.O. Box 161, Old Chelsea Station, New York 11, N.Y. Print plainly pattern number, name, address and zone.

The first time! 200 designs in our 1962 Needlecraft Catalog—biggest ever! Pages, pages, pages—fashions, accessories to knit, crochet, sew, weave, embroider, quilt. See jumbo-knits, cloths, spreads, toys, linens, afghans; free patterns. Only 25 cents.

Have You Tried This?

Tenderize a Pot Roast With Some Buttermilk

By JANET ODELL
Pontiac Press Home Editor

Low cost cuts of beef are best cooked by moist heat; this includes all the pot roasts. Today's recipe uses buttermilk as the liquid during the cooking.

Our cook is Mrs. Warren Fowler. Although her children are married (there are now six grandchildren), she is busier than ever before.

She helps her husband in his work. She does a great deal of church work. She belongs to the Pontiac Council of Church Women and works with the Central Volunteers Bureau.

BUTTERMILK POT ROAST
By Mrs. Warren Fowler

4-5 pounds beef rump roast
1 quart buttermilk
4 tablespoons lard
1 pint top milk

Let meat stand in buttermilk overnight. In the morning, remove from liquid and brown on all sides in hot lard. Add ½ cup of the buttermilk in which beef soaked.

Cover pan tightly and simmer 2-3 hours, or until meat is tender. If additional liquid is needed, use the rest of the buttermilk.

When the pot roast is ready to serve, there should be about 1 cup of liquid left in the pan. Remove the meat, add top milk and cook down to gravy consistency.

MONTGOMERY WARD

NOW IN THE young j junior shop

CHARM TIME FOR TEENS



CHARM TIME FOR TEENS
TAUGHT BY PROFESSIONAL MODELS
4 WEEK COURSE AND FASHION SHOW

- Poise
- Model Training
- Figure Analysis
- Hair Fashions
- Cosmetics
- Fashion Coordinating

COURSE BEGINS APRIL 7
COMPLETE COURSE $5

Representatives will be in the store to talk to you Friday, 7 p.m., March 30th—
FOR FURTHER INFORMATION
GR 4-7776 GR 4-7192

SATISFACTION GUARANTEED or your money back!

Open Mon. thru Sat. 9 to 9 PONTIAC MALL Telegraph Rd. at Elizabeth Lake Rd. Phone 682-4940

MONTGOMERY WARD
PONTIAC MALL
REMOUNT YOUR DIAMOND RINGS!



50 New Exciting 1962 Styles to choose from.
Diamond Expert to Assist You . . .
WARDS CONVENIENT TERMS AVAILABLE
9.95 and up

Young Fashions to delight the heart of your youngsters for spring and Easter. Everyone knows that Arthur's are famous for wearable quality fashions, reasonably priced.

Pretty feminine
GIRLS' EASTER DRESSES
Sizes 3 to 6x and 7 to 14

5.98 to 10.98



Crisp and fresh for spring and Easter . . . yet easy to care for. Washable cotton batiste, dacron organza in prints, stripes and pastel solids. Frilly or tailored fashions for the young.

Part of the fun of Easter is going shopping for grownup looking clothes at Arthur's young folks shop.

Arthur's
Young Folks Shop
Lower Level

We've Thought of EVERYONE . . .
When It Comes to White
UNIFORMS
. . . the short . . . the tall . . . the average . . . and in-between . . . half sizes
STYLING . . . FABRICS . . . PRICES . . . we've got it!
THE OXFORD SHOP
43 N. Saginaw St. (Across from Neisner's)



Smart New
EASTER PARADERS
for
GIRLS

• PURSES
• HATS
also
HALLMARK CARDS

OPEN
Evenings till 8
Sundays 10:30-2:30

R&M DEPARTMENT STORE
1555 Union Lk. Rd.
Union Lake Village
EM 3-3912

Another Prestige Name Added to Our Family of Name Brands
here's new life to your sheers!



Janes
seamless stockings

are made a new way
as sheer as they are
they last longer by far
wear and compare!

styles, colors
Proportioned Lengths — Spring Shades
1.35 to 1.65

BOBETTE SHOP
16 NORTH SAGINAW
PARK FREE CHARGE ACCOUNTS INVITED

Girls Would Like to Judge Skirts Themselves

Most Teens Prefer Knee-Length Hemlines

GILBERT YOUTH SERVICE

They're fighting the battle of the hemline in high school halls and on college campuses.

Are girls wearing too-short skirts? What is the proper length? Below the knee? At the knee? Above the knee?

Just about everyone has a word to say in the matter — parents, school officials, clergymen, even the lady next door.

As for the youngsters themselves, they think skirts are being worn about the right length now and they'd appreciate it if the older folks would let them be the judges of sartorial propriety.

"Girls can be trusted to dress themselves," insisted Mary Ellen Pierce, 16, of Bellefonte, Pa., one of those queried in our latest survey of teen-age thought.

"They are the ones who wear the clothes," added Barton Gunther, also 16, of Bellflower, Calif., lending male support.

★ ★ ★

Knee-length skirts appear to be the most prevalent in the schools today. More than half of the 1,159 young men and women we talked to told us that medium skirts are the fashion in their schools.

But nearly a third detected a trend toward hemlines above the knee and 9 per cent called skirts "very short" in their schools. Below the knee proved the least popular level (7 per cent).

What is the most attractive skirt level?

Most (59 per cent, equally divided between boys and girls) told us they like the knee-length skirt the best. Only 6 per cent — a figure heavily weighted by boys — liked skirts above the knee.

JUST INTERESTING

The knee-length skirt, said Carl Claybaugh, 17, of Los Angeles, "is long enough to cover but short enough to be interesting."

Ron Repass, another 17-year-old from Los Angeles, was one of the 22 per cent who like skirts below the knees "because no knock knees ever show that way."

Whatever length they think the most attractive, most of the young people (about 75 per cent) feel that skirt length should be left up to the individual girl.

★ ★ ★

Strangely, 79 per cent of the boys said they would trust the girls' good judgment while only 71 per cent of the girls had as much faith in themselves.

If an outsider HAD to make the rules, the boys prefer that it be school officials while the girls feel parents are better able to set the standards.

"Skirts worn too short make the whole school look cheap," said Greg DeBon, 16, of Gig Harbor, Wash.

"The primary responsibility must be left to the parents," said 17-year-old Sara Joan Bales of Sioux Falls, S. D. She was one of the three girls in five who favored parental regulation.

KNEE STANDARD

And if a rule on skirt length HAD to be passed, the largest segment of teen-agers (45 per cent) prefer that the standard be set at the knee. About 22 per cent think above the knee should be allowed and only 9 per cent would draw the line below the knee.

About half of the young people have some pet peeve about the clothing worn in schools. The chief complaint with 15 per cent is the tight trousers worn by some boys.

"They look funny," said Rusty King, 18, of Oceanside, N. Y.

Any kind of tight clothing, but particularly tight sweaters, are disliked by about 13 per cent of the youngsters.

★ ★ ★

"Tight sweaters drive the boys crazy," complained Joe Maevers, 15, of Cape Girardeau, Mo.

Girls' hairdos and make-up habits — "Some girls have those wild hairdos and wear too much make-up," said Beverly Lisik, 14, of Pittsburgh.

Boys' black leather jackets — "They look like mob gangs," opined Carolyn Maevers, 17, of Cape Girardeau, Mo.

Boys' long haircuts — "Boys' hair should be cut—and no sideburns," suggested Sandi Evans, 17 of Sioux Falls, S. D.

Sweatshirts—"They look sloppy and distasteful," said Pat Pilcher.

Boys' long haircuts — "Boys' 16, another Sioux Falls youngster.

Try Plisse Shades, Can Charm Decor

(NEA) Plisse window shades, gently puckered and stitched, can be the springboard of a charming decor.

Extra yardage can be made into matching curtains and bedspreads that are distinguished enough to satisfy elegant taste at medium prices.

Arthur's

Spring Millinery Excitement



designer HAT SALE!

Two Days Only

$8

Made to sell to $12 to $16.98

Pre-Easter selling of our beautiful showroom pieces and one of a kind pattern sample hat plus higher priced hats from stock. New silhouettes and smart new colors. All head sizes

Millinery Salon—Second Floor

The look you love is QualiCraft when you fancy the unusual, shun the ordinary and want more value for less money! Our grand opening array stars wee-heeled black patent set off by matte calf trim, $7.99

Opens next week—



Baker's PONTIAC MALL SHOPPING CENTER

Baker's—Pontiac Mall

Arthur's FASHIONS go EASTER PARADING

Open Fri. and Mon. till 9 P.M.

Gleaming Patent and Smart Tapestry HANDBAGS



7.98 and 10.98

First signs of spring . . . shining patent or flowers abloom in muted shades of tapestry. Our selection is tremendous in either . . . the frames and shapes are most attractive and the interiors are well designed. Yours in black, bone, navy or red.

Accessories—Main Floor

Thoroughbreds for instant success in spring's moody temperatures



a.

b.

c.

SWEATER DRESSES . . . 14.98 to 25.98

Career girls love the sweater dress . . . take a page from their notebook for double duty smartness.

a. Solid pastels in pima cotton. Note the cluster pleated fullness of skirt, the casual roll sleeve and cool neckline shirtwaist. Uncluttered simplicity of sweater dyed-to-match in blue or mint. Sizes 10 to 16. 14.98.

b. Spring tulips adorn the print of this younger-than-springtime cotton. Repeat performance applique on matching orlon sweater. Blue, green or beige. Sizes 8 to 18. 14.98.

c. What more could you ask . . . an arnel sharkskin sheath with its own cardigan piped in self trim. White with navy in sizes 9 to 15. 25.98.

Dress Salon—Second Floor

fashion investment with perennial freshness LITTLE SUITS

Tiny Price $11

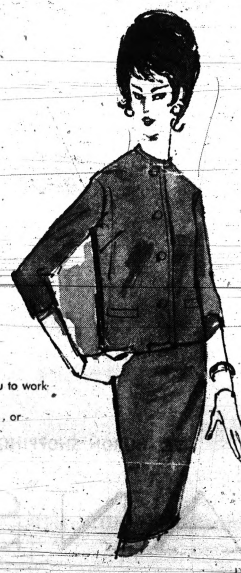

Again Arthur's presents a snappy little suit like this one that takes you to work and looks fresh for after hours as well. Comes in your favorite tweed . . . or good looking combinations of stripe with solid. In navy, bone, green or blue.

Sport Shop—Main Floor



4957
SIZES 12½—22½
by Anne Adams

Zip up a slim, trim, young look for your figure in this one-piece playsuit. Sew it in linen-weave rayon, ribbed cotton or denim to relax in.

Printed Pattern 4957: Half Sizes 12½, 14½, 16½, 18½, 20½, 22½. Size 16½ requires 2½ yards 35-inch fabric.

Fifty cents in coins for this pattern—add 10 cents for each pattern for 1st-class mailing. Send to Anne Adams, care of The Pontiac Press, 137 Pattern Dept., 243 West 17th St., New York 11, N.Y. Print plainly name, address with zone, size and style number.

Special summer pattern catalog. More than 100 styles—sun, sport, day, dance, work, travel. All sizes! Send 35 cents.

CALICO CORNERS
—TRIMMINGS
—BRASS CAFE RODS
—TRAVERSE RODS
"Selected Seconds"
1933 S. Telegraph Rd.
FE 2-9163

Heirloom Knack

Want to have an "heirloom" sofa with an Early American touch? Buy a foam rubber slab sofa in a plain muslin fabric and use a hand-sewn quilt as a cover. Then repeat the dominant colors in the quilt with accent pillows in other parts of the room.

The Gulf of Mexico reaches down further than 14,000 feet.

Blend in Color

(NEA)—When your skin is blotchy, apply more foundation makeup over the affected areas and then cover the rest of your face as you normally would, blending the make-up to form one even color.

Capt. William Phips, a colonial governor of Massachusetts, once salvaged a Spanish treasure galleon from the coral reefs off Grand Turk Island.

Grinnell's

Last 3 Days! Save up to $100! Annual factory-authorized

Magnavox SALE

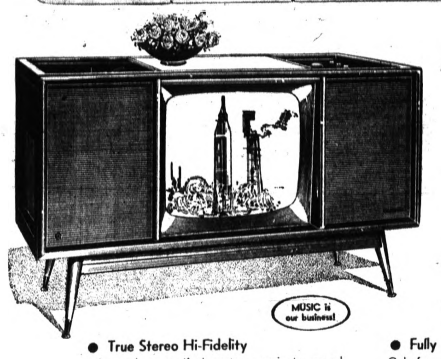

All-in-one Magnavox

"Stereo-Theatre"

Save $81! on this magnificent entertainment center! Fully automatic TV, Micromatic record player, FM-AM radio. American contemporary in mahogany finish. Silver Seal Warranty.

NOW ONLY 398.50

No down payment required

MUSIC is our business!

● True Stereo Hi-Fidelity
Advanced accoustical system projects sound from sides, as well as front, reflecting music from your walls, for thrilling stereo effect!

● Fully AUTOMATIC TV
Only from Magnavox! Just select your program. Revolutionary Video-matic gives you best pictures day and night because critical picture adjustments are made electronically—perfectly!

● Records Can Last a Lifetime
Because there is no discernible record or stylus wear with the new Micromatic player, the Diamond stylus is guaranteed for 10 years.

● Silver Seal Warranty
Magnavox guarantees 90 days service, a full year on all parts and tubes.

OTHER MAGNAVOX SALE SPECIALS!

Stereo Hi-Fi with AM-FM. Save $41 198.50 Stereo Hi-Fi Phono with FM-AM Radio.

Portable Stereo Phonograph . NOW 79.90 30 watts, 8 speakers. Save $100 349.50

FINAL 3 DAYS TO SAVE ON THESE AND MANY MORE MAGNAVOX VALUES!

Grinnell's, 27 S. Saginaw St., FE 3-7168 Use Your Charge, 4-Pay Plan (90 days same as cash), Budget Plan

Wallabies 'Leap' to Texas Zoo

Camp Fire Girls at Waco Buy 'Em in Australia

WACO, Tex. — Three wallabies, or miniature kangaroos, have just taken a flying leap from Brisbane, Australia, to a Texas zoo at the call of the Camp Fire Girls.

★ ★ ★

Camp Fire Girls started the idea of securing the animals for the Central-Texas Zoo in Waco, and gave a nickel a month for six months to pay their plane fare. The Hon. Clem Jones, lord mayor of Brisbane, made a gift of the kangaroos in response to 700 letters from the Camp Fire Girls requesting a pair of the tiny creatures.

He gave a whole family, Mama, Papa and Joey. Joey Wallaby is so young he made the trip in Mama Wallaby's pouch, where zoo authorities say he will stay for two more months. Wallabies grow to a height of about three feet.

In her letter to the lord mayor, one little girl addressed his as, "Dear Clem." Several signed their letters, "with love." One promised personally and faithfully, "I will take good care of the wallabies."

★ ★ ★

The Central-Texas Zoo is small, struggling and comparatively new. The board of directors of the Waco Council of Camp Fire Girls approved the plan for the girls to contribute the wallabies after consultation with the zoo director, C. L. Porterfield.

The project carries out several aims of the Camp Fire Girls program by developing international friendships, furthering good will between continents and giving service to the community.

Dry Hair Needs Extra Care Treat

Just because your hair may be dry is no reason to play hooky from your weekly shampoo.

★ ★ ★

Lubricate your scalp and hair instead with a pre-shampoo hot olive oil treatment every week or two. Then wash it thoroughly.

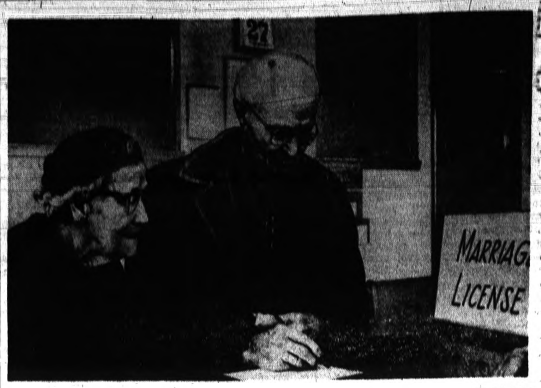

AP Photofax

Mrs. Emma Strand, 82, and 83-year-old Ole Hustad, both of Minneapolis, Minn., have decided to get married after "going steady" for eight years. While filling out marriage license forms, they told newsmen they're assured of a large crowd at their wedding—between them they have some 65 children and grandchildren. They'll wed April 8.

Blind Man Plays Bridge

LEXINGTON, Ky. (AP) — Dr. Arthur M. Dye brought his own cards with him to the national spring tournament of the American Contract Bridge League. They are marked.

★ ★ ★

In the corner of each card are two markings—in Braille—to denote the suit and value of the card. Dr. Dye is blind.

His handicap has some drawbacks, he says, such as making it necessary for those who play at his table to call out the suit and value of each card they play. But it has advantages, too.

NOT DISTRACTED

"I don't have distractions," he quipped, "even if a pretty girl walks by the table, I don't have trouble keeping my mind on the game."

Dr. Dye is an osteopathic physician at Charlotte, N.C., but notes that his practice "sometimes interferes with my bridge a little bit."

★ ★ ★

He attends the national tournament every year, he says, and plays in "six or eight or 10 or 12—I've never counted — tournaments annually."

To each tournament, Dr. Dye, a life master at the game, brings 72 specially marked decks. Fellow players find the cards slightly thicker than normal playing cards, but Dr. Dye said he has had no complaints about them.

★ ★ ★

Dr. Dye, 65, is the father of two boys and the grandfather of three. His eldest son and his wife "don't" play bridge. My son has three children and is far too busy with them for bridge.

"My wife just doesn't care for the game. But she comes along on all of the trips," he said.

The game thrills him, but the travel of tournament bridge means nearly as much.

"I have more fun than anybody at the tournaments," he said. "I've met thousands of people this way and every one of them is wonderful."

★ ★ ★

He hasn't done well in the tournament here, he said, "but it isn't over until next Sunday and there's plenty of opportunity here yet."

Parents Can Set Age for Dates, Teens Say

RUTH MILLETT
Newspaper Enterprise Assn.

In line with an editorial suggesting that parents ought to get together on a minimum dating age for their children — and suggesting 15 as a reasonable age — the Memphis Press-Scimitar had a reporter ask a number of teenagers how they felt about it.

★ ★ ★

It may surprise a lot of parents to learn that the teen-agers interviewed didn't view the suggestion with outrage or alarm.

Some of them agreed wholeheartedly with the idea, admitting freely that under-15 is just too young for boys and girls to go out alone on dates.

One 13-year-old said with considerable maturity: "I think teenagers should be 15 before they start dating. If they're not, what would they have left to look forward to later on? When you're 18, 19 or 20 all the fun would be gone from dating if you started dating too young."

Those young people who didn't agree wholeheartedly with the idea of a no-dating-before-15 general rule still didn't uphold earlier dating for all teen-agers. They merely maintained that since some teenagers are more mature and responsible than others — they felt the time for any teen-ager to start dating was an individual matter.

So if teen-agers themselves aren't wildly rebellious about the idea of parents getting together and setting a proper age for beginning dating — who don't the parents of children in the same school or neighborhood get together and solve the problem of too early dating once and for all?

Apparently the kids aren't going to fight such allied action. In fact, many of them would probably be relieved to know they don't have to start worrying about getting dates until they are 15.

So it is up to the parents. If they want to put an end to early dating, they can.

The issue of steady dating is discussed in Ruth Millett's "Tips on Teen-agers." Mail 25 cents to Ruth Millett Reader Service care of The Pontiac Press.

Class Organ LESSONS
MORRIS MUSIC
34 S. Telegraph
Across from Tel-Huron

shop to 9 p.m. monday, thursday, friday, saturday



insulated coat news—shaped to fashion for a fresh, young '62 look! Polyester-foam insulation insures warmth minus weight and molds the fabric to forever retain its shape! Ideal coats to wear now through the coming season, see our tweeds, checks or solids in Spring shades. Misses' and juniors'.

a. beige or grey Orlon® acrylic/wool in sizes 5 to 13.

b. beige rayon/acetate/flax, sizes 6-14.

$25

TEL-HURON SHOPPING CENTER

WINKELMAN'S



HAIR DRY IN 5 MINUTES

Now—it takes but 30 magic minutes for a shampoo, set and superb styling

SPEED: Your hair dries in 3-5 minutes

COMFORT: You feel no heat—your hair dries from inside out!

SUPERIOR STYLING: Your hair has more sheen, more spring, more lasting curl than ever possible before.

fantastic but true



WITH Kold Kold Jetstream 5 MINUTE DRYER

MAKE YOUR APPOINTMENT NOW

RANDY WEST HAIR STYLIST
1672 S. TELEGRAPH RD.
Bet. Stewart-Glenn and Mells
338-8085

Arms Clash With Dutch Predicted by Indonesian

JAKARTA, Indonesia (UPI) — A high Indonesian official today discounted the possibility of further talks with the Dutch on West New Guinea and said a military clash is inevitable.

The official said Indonesia broke off the U.S.-sponsored talks last week because the Dutch bluntly declared they were not prepared to accept Indonesia's demand for a transfer of administration of the Dutch-held territory Indonesia claims.

Indonesia does not believe a resumption of talks would serve any purpose because of the hostile attitude of the Dutch government, the official said.

★ ★ ★

The Indonesian official, who declined to be identified, said that during the secret talks near Washington the Dutch insisted on discussing arrangements for an interim to follow Dutch relinquishment of the territory. But the Indonesian source said, the Dutch would not agree that such a period would be a step in the transfer of administration to Indonesia.

"Unless there is a change in principle from the Netherlands' side," the official said, "Indonesia does not know how the Washington talks can be continued. Though regretfully, for the time being the Indonesians consider that a military clash with Holland cannot be avoided."

The Indonesian press has unanimously urged President Sukarno to reply to the Dutch "with the language of guns."

★ ★ ★

Sukarno already has sent Gen. Abdul Haris Nasution, defense minister and chief of the armed forces, to the East Indonesian Islands close to West New Guinea. Troops reportedly are pouring into East Indonesia, the jumping-off point for any invasion.

Sources said the Soviet Union also is stepping up its arms shipments to Indonesia.

The Dutch also continued their military build-up. A Dutch KLM DC8 jet airliner carrying 71 marines from Curacao passed through Lima, Peru, en route to New Guinea via the French Pacific island of Tahiti. A daily planeload of troops is expected to take that route for the next week.

The 1,600-ton Dutch navy ship Snelliuus steamed out of Hong Kong Wednesday and headed toward New Guinea. A Dutch spokesman said the ship, a survey vessel, carries more scientific equipment than guns.

Harvard Gives Natalie Wood 'Roscoe' Award

CAMBRIDGE, Mass. (UPI)— Actress Natalie Wood has walked off with "The Roscoe," the Harvard Lampoon's trophy, "for no gallantly persisting in her career despite a total inability to act."

The award was one of a score made last night in the undergraduate magazine's 21st annual "Movie Worsts Issue."

Richard Beymer and Susan Hayward were named the "worst" actor and actress; Beymer for his performance in "West Side Story" and Miss Hayward for her roles in "Ada" and "Back Street."

The 10 worst pictures, in order, were "King of Kings" and "Parrish," (tie for first); "By Love Possessed," "The Devil at 4 O'Clock," "The Last Sunset," "The Young Doctors," "Ada," "Flower Drum Song," "Babes in Toyland," and "Sergeants Three."

Justice of the Peace Has a World of Confidence

PITTSBURGH (UPI) — Hamilton Tanney of suburban Mount Lebanon felt sure back in August he would be elected justice of the peace in the November election.

So, when the telephone company revised its phone directories in August, Tanney had himself listed as a justice of the peace in both the main directory and the yellow pages.

Men at Geneva Planning Draft

Dean and Zorin Will Prepare Preamble to Disarmament Treaty

GENEVA (UPI) — Negotiators at the 17-nation disarmament conference today assigned their American and Russian cochairmen to draft a preamble for a treaty designed to end the world's arms race.

★ ★ ★

Ambassador Arthur H. Dean and Soviet Deputy Foreign Minister Valerian Zorin were asked jointly to prepare the document which, if the treaty ever becomes effective, would rank historically alongside the United Nations Charter. The action was agreed upon in session of the three-week-old conference.

Earlier in the day, two leading personalities who have been attending the talks — foreign ministers Andrei A. Gromyko of Russia and Howard C. Green of Canada — flew back to their home capitals, declaring themselves reasonably pleased with the progress of the conference.

All the delegates agreed to submit any comments and suggestions for a draft preamble to the United Nations secretariat here by Monday morning.

★ ★ ★

Dean and Zorin will consider these proposals as they get down to their task of writing an agreed preamble.

Has an 18-Pound Baby

TARANTO, Italy (UPI) — Mrs. Dora Murgolo yesterday gave birth to a girl weighing 18 pounds and 12 ounces. Mrs. Murgolo's husband is a pastry cook.



Mrs. Richard Sokol

For Your Wedding

QUALITY

and Quantity

- 12 Photos in 5x7 Album
- Free Counseling
- A Wedding Guest Book
- A Large "Just Married" sign
- A Miniature Marriage Certificate

$39.95 up

Budget Terms Available

C. R. HASKILL STUDIO

1 Mt. Clemens St. FE 4-0553





the mandarin costume ensemble

whipped up in white honeycomb cotton

One stroke of white takes you through spring to summer because under the fully lined ¾ coat that's slit to the hips is a terrific princess style sheath! High fashion frog closings give this honeycomb cotton ensemble a look of luxury at a tiny price! In sizes 7 to 15.

10.88

Stepping into the fashion fore with the most delectable variety of spring and Easter coats and suits we've ever offered. And, of course, the Robert Hall low overhead prices for these fabulous values are unbelievable!

17.95 and 19.95

JUNIOR PETITES · MISSES · HALF SIZES

you'll love the lush fabrics: wool and cashmere blend! all wool hopsacking! all wool tweeds! all wool monotones! checks! handsome textures!

you'll love the new silhouettes: beautiful slim line coats! exciting flares! new short jacket suits! classic demi-fit suits! versatile stroller suits!

you'll love the fine detailing: saddle stitching! piece dyed mink collars! notched pockets; shawl collars! push-up sleeves! rayon taffeta linings!

You'll love the fresh colors: beige! blue! oatmeal! red! and many others! sizes junior petites' 5 to 11! misses' 8-18! women's 16½-24½!

USE OUR CONVENIENT LAYAWAY PLAN . . . NO EXTRA CHARGE

Robert Hall OPEN EVERY NIGHT 'TIL 9:30

Use our convenient layaway plan... no extra charge

IN PONTIAC
200 NORTH SAGINAW STREET

IN CLARKSTON-WATERFORD
on DIXIE HIGHWAY—Just North of Waterford Hill

PLENTY OF FREE PARKING
Open Every Night 'til 9:30 P.M.

BOTH STORES OPEN SUNDAY 12 to 6

Festival of Values

Large Selection of Outstanding New Spring Styles!

Handbags
Costume Jewelry
Hats — Gloves

ASH MILLINERY

14 N. Saginaw St. Next to Strand Theater

Club Sets Benefit Sale

The Soroptimist Club of Pontiac will sponsor a benefit sale Saturday at 9 a. m. at the Four Towns Church on Cooley Lake Road.

★ ★ ★

Juan Hernandez from Madrid, Spain, and Diana Dickie from Waverley, New Zealand, Pontiac Central High School seniors sponsored by the American Field Service, spoke on customs of their nati e countries at Monday's dinner meeting in Hotel Waldron.

★ ★ ★

Guests were Mrs. Russell Perkins and Mrs. R. S. Nelson at whose home Juan lives.

The Midwest Regional Conference opens April 6 at the Statler-Hilton Hotel, Detroit, with the Ferndale Club as hostesses.

Mrs. Howard Decker, president of the Pontiac club, will attend. Mrs. Madeleine G. Doeren will replace Avis Carey as alternate.

Mrs. Richard Paschke, Mrs. Arnold Hillerman and Marguerite Parrish were appointed to the nominating committee for the forthcoming elections.

Bylaws Given Delta Chapter

Newly formed Delta chapter of Beta Theta Phi Sorority was presented with the sorority constitution and bylaws at an advisory board meeting Wednesday.

The board met at the home of Mrs. Harold C. Davidson of Lakewood Street in Drayton Plains to assist the new chapter. Representing the four chapters at the gathering were Alpha chapter: Mrs. Cecil Denison, president; Mrs. Orben Wilkins and Mrs. Davidson; Beta chapter; Mrs. Dwayne Hamilton, Mrs. Donald V. White, and Mrs. George Zannoth; Gamma chapter: Mrs. William Baer and Mrs. Paul Van Rochel; Delta chapter: Karen Buchmann, JoAnn Crawford, Judi Hamilton, president; and Cynthis Hansz.

Golden Anniversary Ceremony

White Shrine Installs Officers

During the golden anniversary installation of officers, Mrs. Marquis A. Sartell was installed as worthy high priestess of Pontiac Shrine No. 22, Order of the White Shrine of Jerusalem Wednesday evening.

★ ★ ★

Also installed were Mr. Sartell, watchman of shepherds; Mrs. H. W. Radcliffe, noble prophetess; Arthur Ward, associate watchman of shepherds; Mrs. James McCurdy, scribe; Mrs. Samuel E. Smith, treasurer; Mrs. Yvonne Anderson, chaplain; Mrs. Floyd Timmerman, shepherdess; and Mrs. Orville Cummings, guide.

Appointed officers for the year are Mrs. Jun Kojima, herald; Mrs. Glenn Jolly, queen; Samuel Smith, king; Mrs. John Balch, organist; Mrs. Albert Dunn, guard.



MRS. MARQUIS A. SARTELL

Acting as wisemen will be Miles Frusher, H. Wayne Reaves and William Cousins with Mrs. Hazel Anderson, Mrs. Ernest Hillman and Mrs. Fred Staicup as handmaids.

★ ★ ★

Honorary officers include Mrs. Earl Ross, Mrs. Robert Snyder, Mrs. Thomas Callahan, Mrs. Alexander Buckler, Mrs. Fred Kline, Mrs. Wallace Morgan, Mrs. F. O. Scott, Mrs. Ward, Mrs. Albert Kupler and Mrs. May White. Mrs. Fred Siegwart, Mrs. Edward Ziem, and Mrs. Homer Smith as members of the queen's court.

Other officers are Mrs. Cecil Diehl, Mrs. Theodore Marchbanks, Mrs. William Koggenhopp, Anaidine Stephens, Mrs. Sellman, Mrs. Frusher and Mrs. Albert Muecke.

Installing officers were Mrs. Frank Payne assisted by Mrs. Davy Gilpin, Mrs. Lloyd Wall, Mrs. Elmer Cover, Mrs. Reaves, Mrs. Olive Burgess, Mrs. Kathryn Quick and Mrs. John Pohlman.

Kings guards are Cecil Diehl, Christian Jorgensen, Donald M. Ely, James McCurdy, William Anderson and Clyde Townsend. Pages were Ruth Augustine and Karen Cartell.

Presiding at the tea tables were Mrs. Joseph Minton and Mrs. W. H. Lunsford, worthy matrons of Pontiac and Areme chapters, Order of the Eastern Star; Mrs John Balch, royal matron of Esther Court, Order of the Amaranth; Mrs. Mossey and Mrs. Baker.

Previous Leaders Honored

Past matrons and past patrons of Pontiac Chapter 225, Order of the Eastern Star, were honored at a dinner in the Temple dining room.

Past matrons attending the Monday event were: Mrs. Walter Drake, Mrs. Paul Hagle, Mrs. Iva Campbell, Mrs. Arthur MacAdams, Mrs. Clyde Fellows, Grace Clark, Mrs. Wayne Reaves, Mrs. Ernest Pearson, Mrs. Roy Wiltor, Mrs. Marie Gix, Mrs. Kenneth Anthony, Mrs. Earl Ross and Mrs. Samuel Smith.

★ ★ ★

Others were: Mrs. Davy Gilpin, Mrs. Floyd Levely, Mrs. Cecil Diehl, Mrs. Sylvan Clark, Mrs. Theodore Marchbanks, Mrs. Mary Erickson, Mrs. Clarence Curry, Mrs. Mabel Pickford, Mrs. Blanche Woodman, Mrs. Pauline Marckette, Mrs. Gertrude Smith and Mrs. Virginia Maeyens.

Past patrons attending were: Paul Hagle, John Gibson, Clyde Townsend, Kenneth P. Anthony, James Householder, Wayne Scott, Samuel Smith, Wallace Morgan, Eldon Sweazey, Clarence Curry and Charles Moore.

★ ★ ★

Participating in the program were this year's officers: Mrs. John Pohlman, Mrs. George Killen, Ann Latoza, Barbara Goodman, Mrs. Iva Campbell and Mr. and Mrs. James Knox.

Banquet chairman was Mrs. Earl Hoskins and Mrs. Duane Boughton was in charge of the dining room. Mrs. Robert Calvary headed the decorations committee.

MSUO Staff 'to Be Sold'

Michigan State University Oakland professors and administrators "go on the block" Friday during the second annual Professors' Auction.

Sponsored by the campus Teacher Education Association, the auction provides advanced scholarship funds. Last year's auction netted almost $300.

Staff members will be sold in groups to students at 4 p.m. in front of South Foundation Hall. MSUO students will then determine chores for their "slaves" to perform.

Fire Station Visited by Nursery School

The Pontiac Cooperative Nursery School visited the Pontiac Fire Department, Station No. 5 accompanied by their teacher, Mrs. Lee K. Coyle and three mothers.

This trip was in connection with a program the school has planned to acquaint preschoolers with our community helpers. Later a police officer will call on the group and explain his duties. Other events scheduled include a visit to a bakery and a train ride.

The nursery located at the First Free Methodist Church on Mt. Clemens Street is open to the public viewing Monday, wednesday, and Friday mornings.

Have You Heard, My Dear?

Alberts *Is Coming to Pontiac Mall!*



Simply stunning selections of the newest, nicest fashions. So easy to shop, too, with an Albert's charge account.

DO plan to be among the first to apply for a charge! I'm going to do it now with this handy form.

P.S. A FREE GIFT will be waiting for you together with your charge, all approved and ready to use on Grand Opening Day in Pontiac Mall.

MAIL TO:

Albert's, General Offices, 610 W. Eight Mile Road, Ferndale, Michigan
This is my application for an Albert's Charge Account. (Please Print)

☐ Mrs. (. . . . .)
☐ Miss
Home Address . . . . . Own ☐ Rent ☐
Phone . . . . . City . . . . . State . . . . .
Employed by . . . . . .
Personal Reference . . . . . .
Address . . . . . Phone . . . . .
Charge Accounts with . . . . . .
Signature of Applicant . . . . . .

B & M DISCOUNT STORE
Near Federal's
79 North Saginaw Street

Imperial Lady HAIR DRYER $12.95

NEW Helene Curtis SUAVE SHAMPOO Reg. $1.00 79¢

Reg. 1.09 NEW HALO HAIR SPRAY . . . . . 79¢ plus fed. tax
Reg. 93c PHILLIP'S MILK of MAGNESIA, 26-oz. 76c
Reg. 89c TEK TOOTH BRUSHES 51c
Men's and Ladies'
Reg. 1.50 TOPP'S EXPANSION WATCH BANDS . . . . . $1.21 plus fed. tax
Krono Edge 15's or reg. 20's
Reg. 98c SCHICK RAZOR BLADES . . . . . 74¢

SARDO BATH OIL 8-oz. Reg. $5 size $3.99 plus fed. tax

Angelique BLACK SATIN COLOGNE Reg. $5 size $3.15 plus fed. tax

Brand Name Medicines . . . Vitamins . . . Cosmetics . . . EVERYTHING in the store DISCOUNT PRICED to make your dollars go further.

Unit Hears Minister Discuss Social Work

Women of the Sylvan Lake Lutheran Church heard Pastor M. C. Hagerdorn, director of the Chaplaincy Department of the Lutheran Social Services of Michigan, discuss his work during their meeting this week.

Following the talk, members voted to distribute "sunshine bags" to convalescent and homes for the aged next month.

Mrs. E. H. Meyer conducted the Bible study, entitled "Christ the Light of the World." Hostesses Mrs. Howard Clayton, Mrs. Gerald Flessland and Mrs. Marshall Gooley served refreshments.

Face Reflects Feet

(NEA) — Badly fitted shoes can make your face look tense and unhappy and can also give you bad posture that can result in a backache.

WHOLESALE RETAIL
• Mattress Toppers
• Pillow Forms
• Bolsters
Foam Cut to Size and Shape
OAKLAND FOAM PRODUCTS CO.
375 Auburn FE 5-2344

only LASSIE gives you the ultimate in
VALUE plus FASHION
In Our New Spring
COATS

39.95 and 45.00
many, many wonderful styles to choose from



29.95

Mink Pompon SUIT
¾-Sleeve, Two-Pocket Box Jacket
Wide Belt—Straight Skirt Juniors
9 to 15



39.95

Juniors' 7 to 15
Misses' 8 to 16

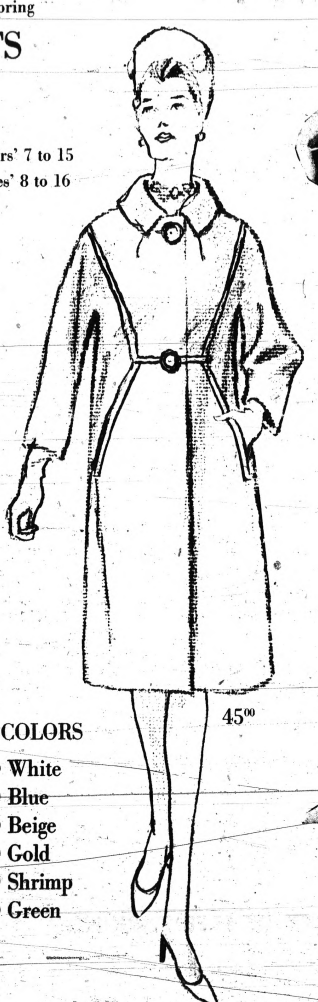

45.00

COLORS
• White
• Blue
• Beige
• Gold
• Shrimp
• Green



39.95

Charge all your purchases at Peggy's. Convenient accounts to meet your budget.

PEGGY'S
MIRACLE MILE

Always GOOD COFFEE AT RIKER FOUNTAIN
37 W. Huron

English-speaking people of Sierra Leone number about 130,000 compared with two million tribesmen.

Road Official Resigns

LANSING (AP)—William L. Marvin, 37, of East Lansing, head of the State Highway Department's traffic operations section, has resigned to become chief traffic engineer for the Wisconsin and Iowa divisions of the Automobile Club of America.

U.S. to Send Families to Europe

Predict Kin Soon to Join Soldiers

WASHINGTON (AP)—Government-paid travel of military families to Europe will resume by early May, key Pentagon officials predicted today.

Such travel by wives and children of Army, Navy, Air Force and Marine officers and men was suspended nearly six months ago at a time when the Berlin crisis military buildup was in full swing.

★ ★ ★

The Defense Department said then that the requirements for moving 40,000 regular Army reinforcements to Europe made necessary the suspension of dependent travel.

★ ★ ★

This troop movement is long past, but the Kennedy administration has kept the dependent travel suspension in force as one way of cutting down the still bothersome drain of gold and dollars.

A MORALE PROBLEM

All the services have urged that the restriction be lifted, arguing that it is creating a morale problem and inhibiting re-enlistments.

★ ★ ★

No decision has been announced but there are strong hints one is imminent.

Secretary of Defense Robert S. McNamara hinted as much in a letter to Sen. A. Willis Robertson, D-Va., in which the Pentagon chief said the suspension policy "now is generating very serious personnel problems for the armed forces."

★ ★ ★

At the same time, McNamara indicated other steps may be taken to control the size of the military dependent population overseas.

Meanwhile, Secretary of the Army Elvis J. Stahr Jr. said in a speech prepared for a Bethany College convocation in West Virginia that "one of our great needs at the present time is the early resumption of dependent travel to overseas areas so that our soldiers can benefit" from the influence of family life.

Before the cutoff, an average of 9,147 military dependents went to Europe each month at government expense.

★ ★ ★

Since the suspension became effective last Oct. 9, a total of 19,400 military dependents have paid their own way to Europe to be with their menfolk. They have not been permitted to live in government supplied quarters, but have had to make their own arrangements.

Because of this self-financed travel, the dependent population in Europe is virtually the same as it was just before the suspension went into force. It now totals 318,909—only 764 fewer than last Oct. 1.

Meany Supporting Public Works Plan

WASHINGTON (UPI)—AFL-CIO President George Meany today extended "hearty support" to President Kennedy's request for power to launch emergency public works stepups to fight recessions.

Meany told the House Public Works Committee in prepared testimony that both immediate and standby public works programs would mean the "salvation of millions of lives" and a "greater America."

He said that every project that would be stepped up in an emergency "would add to the nation's wealth."

Equal Pay Bill OK'd by Senate

Measure to Give Same Wages to Women Goes to Swainson

LANSING (AP)—Women would get the same pay as men for the same work under a bill passed by the Senate and now on its way to the governor.

Sole dissenter in the 29-1 Senate vote of approval was Sen. Perry W. Greene, R-Grand Rapids.

The measure, which previously passed the House, breezed through the Senate without debate. It requires equal pay for women performing "the same or similar work" as men.

A move was made in the Senate to put the name of Sen. Phillip Rahol, D-Iron Mountain, on the bill. Rahol has been introducing similar legislation since he came to the legislature more than 25 years ago.

This was not possible under Senate rules, however. Sponsor in the House was Rep. Marie L. Hager, R-Lansing.

Other House - approved bills passed by the Senate included ones to:

—Increase the pay of charter township trustees from $10 to $15 a day and their yearly maximum pay from $600 to $1,000.

—Authorize townships or villages to make contributions to the construction of armories.

Permit recovery of damages from parents when their children do malicious or wilful bodily harm.

—Appropriate the balance of the yearly legislative salary of the late Rep. Ralph H. Young of East Lansing to his widow.

—Provide that a fair price for mineral rights be included in highway land purchases.

Your KEEGO
A STATUE... A FORTRESS ...Twenty Stories Tall!
M-G-M presents RORY CALHOUN in THE COLOSSUS OF RHODES IN BLAZING COLOR in SuperVistaScope and EASTMANCOLOR
Participate in the "Punishment Poll" during the running of the film!
COLUMBIA PICTURES presents Mr. Sardonicus
A WILLIAM CASTLE PRODUCTION

Starts Tomorrow
PONTIAC DRIVE IN THEATER
IN-CAR HEATERS No Extra Charge
BROADWAY'S JOYOUS MUSICAL LOVE STORY
ROSS HUNTER presents JOSEPH FIELDS' RODGERS & HAMMERSTEIN'S FLOWER DRUM SONG
NANCY KWAN JAMES SHIGETA JUANITA HALL and MIYOSHI UMEKI
A Universal-International Picture
AND
20th Century-Fox presents KIRK DOUGLAS • BELLA DARVI • GILBERT ROLAND THE RACERS
CINEMASCOPE Color by DE LUXE

NOW! "POCKETFUL OF MIRACLES" "NIGHT FIGHTERS"
EAGLE
Starts FRIDAY
JERRY LEWIS as "The Errand Boy"
AND
STEVE REEVES GOLIATH AND THE BARBARIANS
COLORSCOPE

NOW at 7:00 & 9:48 HURON
THE CRAZIEST CRIME-CRUISE EVER!
WAGNER • HART • JONES • AVALON • KOVACS
SAIL A CROOKED SHIP
PLUS!
Walt Disney's NIKKI WILD DOG OF THE NORTH TECHNICOLOR at 8:35 only
FRIDAY—"FLOWER DRUM SONG"

NOW! Strand
SHOWS 1:00-2:55-5:00 7:05-9:15 P.M.
ARE YOU READY?
FRANK SINATRA DEAN MARTIN SAMMY DAVIS JR. PETER LAWFORD JOEY BISHOP
SERGEANTS 3
PANAVISION TECHNICOLOR

Thrifty SELF-SERVE Super DRUG STORES
EVERYDAY LOW DISCOUNT PRICES
Box of 40 MODESS Reg. $1.45 99¢
$1.23 Value Box of 36 METRECAL WAFERS 88¢
Save 37¢ DRISTAN COLD TABLETS Reg. 98c 61¢
Save 34¢ SCHICK KRONA EDGE BLADES Reg. 98c—15's 64¢
89¢ LISTERINE . . . 56¢
Reg. 83c Size Gleem, Colgate, or Pepsodent Toothpaste Your Choice 57¢
½ PRICE SALE Bonne Bell Plus 30 Cream Reg. 5.00 $2.50
Reg. $2.50 Helene Rubinstein Wood Fern Cologne $1.00
SAVE 66¢ BRECK SHAMPOO Reg. $1.75 $1.09
Reg. $2.50 Rayette Professional AQUANET HAIR SPRAY Save $1.73 77¢
Look Younger Feel Better! LOSE WEIGHT FAST! Where It Counts Most ONE-A-DAY Weydex TIME RELEASED CAPSULES 21-Day Supply $2.98
Reg. $3.88 VIGRAN BY SQUIBB Multi-Vitamins Bottle of 100 30 Free With The Purchase of 100 $2.39
Reg. $8.41 Parke Davis Bottle of 100 MYADEC VITAMINS Save $4.82 $4.59
Reg. $4.98 Thrifty COD LIVER OIL CAPSULES Bottle of 500 SAVE ½ $2.49
SAVE 45¢ 69c Bottle of 1000 SACCHARIN ¼ Grain 24¢
Reg. $2.98 Pint SUCARYL SODIUM $1.99
Check Thrifty's LOW, LOW Prescription PRICES You'll Be Glad You Did
SAVE 31¢ JERGENS LOTION Reg. 98c 69¢
Reg. 73c EVER DRY ROLL ON DEODORANT 2 for 67¢
Thrifty DRUG STORE 4895 DIXIE HWY. IS A PACKAGE LIQUOR STORE
TRUSSES
• Orthopedic Appliances • Book Supports • Elastic Stockings • Both Male and Female Graduate Fitters • Private Fitting Room (This service at downtown store only)
City-wide FREE PRESCRIPTION DELIVERY. Have your doctor call your nearest THRIFTY for PROMPT FREE Delivery Service
HAVE YOUR NEXT PRESCRIPTION FILLED BY US
QUALITY DRUGS LOWEST PRICE
148 North Saginaw St. Near Sears
Huron Street Corner Telegraph
4895 Dixie Highway Next to Food Fair

NOW IT'S HERE! Miracle Mile DRIVE-IN 2103 S. TELEGRAPH RD. FE 2-1000 Open 6:30—Starts 7 P.M.
FOR YOUR COMFORT—ELECTRIC IN-CAR HEATERS FREE!
THE PICTURE EVERYBODY IS TALKING ABOUT!
EXCLUSIVE FIRST SHOWING!
4 ACADEMY AWARD NOMINATIONS 4
"What had the other women done with him . . . Could she be as fearless in her love?"
THE Young One—Pamela Tiffin as Nellie.. "Teach me the facts, Dr. Johnny... the facts of life!"
THE Wild One—Rita Moreno as Rosa.. "Can we never make love without your biting or scratching me?"
LAURENCE HARVEY • GERALDINE PAGE
HAL WALLIS' Production
Summer and Smoke
BASED ON THE PLAY BY TENNESSEE WILLIAMS
Introducing Pamela Tiffin; Co-Starring Rita Moreno • Una Merkel John McIntire • Thomas Gomez; and EARL HOLLIMAN; Directed by Peter Glenville; Screenplay by James Poe and Meade Roberts; A Paramount Release
Technicolor PANAVISION
AND
A PICTURE THAT HITS IT COOL!
"Don't you understand? All I can do is what I know best!"
BOBBY DARIN at his coolest as the musician... STELLA STEVENS goes way up to stardom as the way-out girl...
"Too Late Blues"
Produced and Directed by JOHN CASSAVETES Written by RICHARD CARR and JOHN CASSAVETES A Paramount Release

Blue Sky DRIVE-IN THEATER Call for Program Information 332-3200
OPEN FRIDAY SATURDAY SUNDAY!
3 FEATURES . . .
"The HUSTLER" Nominated for 5 Academy Awards!
A SEARCHING LOOK INTO THE INNERMOST DEPTHS OF A WOMAN'S HEART... AND A MAN'S DESIRES!
20th Century-Fox presents PAUL NEWMAN ROBERT ROSSEN'S THE HUSTLER PIPER LAURIE • GEORGE C. SCOTT JACKIE GLEASON
Also
The Fabulous True Story of a Jump-Happy Cowpony That Sailed to Glory With a Wave of His Golden Tail!
WALT DISNEY presents THE HORSE WITH THE FLYING TAIL
NAUTICAL HORSE! TECHNICOLOR
PLUS ADDED FEATURE!
OUT OF THEIR FLASHING DEEDS AND FLAMING LOVES THE WEST WAS BORN!
WAGONS WEST starring ROD CAMERON
IN BLAZING COLOR!!

PRE-Easter SALE



Infant's
KIMONAS and FLANNEL GOWNS
Reg. 59c List Price
29c each

Reg. 65c
Johnson & Johnson BABY POWDER
44c

Reg. 98c
Johnson & Johnson BABY OIL or BABY LOTION
64c

Large 26"x34" Infants
RECEIVING BLANKETS
Reg. 49c
Our Price **29c** each





LADIES'
RAYON PANTIES
Compare and save!
Reg. List price 29c
14c

Birdseye
DIAPERS
Soft, absorbant 27"x27" size.
Reg. $2.49 **$1.33 doz.**

INFANT'S
PLASTIC PANTS
S-M-L-XL In pkgs. of 4
sold elsewhere at $1.00 pkg.
9c each

Reg. 25c
EVEN FLO UNITS
Includes bottle, cap, nipple and disc.
12c DISCOUNT PRICED!

LATEST STYLE LADIES'
SKIRTS
Big choice of fabrics and colors for spring. All sizes.
Reg. $2.98 **$2.47**
Reg. $3.98 **$3.47**
Reg. $5.98 **$4.94**

LADIES' BAN-LON
SWEATERS
Fantastic bargain. Cardigan Style. Famous "Pussy-Cat" label sold elsewhere at $4.98.
$1.99



Just Arrived
Newest Spring Styles
DRESSES
Outstanding Values
$2.49 to $5.94
Newest Fabrics
Newest Colors
All Sizes



LADIES'
SLIM PANTS
Newest textures and patterns for spring wear. Sold elsewhere at $1.98
Sizes 10 to 18
$1.17

LADIES' FINE
COTTON SLIPS
Full fashioned, lace trimmed. Extra fine cotton. Save at this lowest discount price.
Sizes 34 to 40
84c

COTTON HALF SLIPS
Fancy lace trimmed. Small, medium and large. Compare at $1.00
57c

LARGE SIZE
BABUSHKAS
Fancy prints and solid colors in the latest spring shades.
27c

GIRLS' SPRING
Hat & Purse Sets
Perfect touch to top off a gal's Easter outfit.
$1.57 $2.47

GIRLS'
SLIM PANTS
Newest random and bedford cords. Assorted prints.
Reg. List Price $1.98
Sizes 4 to 14 **99c**

Roll-Up Sleeve
LADIES'
BLOUSES
Solids and fancy prints in sizes 32 to 38. Sanforized cotton.
DISCOUNT PRICED **77c**

Sale!
GIRL'S EASTER
DRESSES
Newest nylons, cottons, satins. Sizes 1 to 3, 3 to 6x and 7 to 14.
$2.47 up

GIRL'S LAMINATED
JACKETS
2 pocket style with rayon print lining. Zipper front. Regular list price $5.95. Gala Spring colors. Sizes 4 to 14.
$2.47

Girl's Spring
SLEEP WEAR
Capri and Baby Doll pajamas in wanted plisse or drip-dry fabrics. Sizes 4 to 14.
77c

CRIB SHEETS
Fitted! White! Extra soft quality. Unusually fine for so low a price. Sold elsewhere at $1.00.
57c

CHENILLE TUFTED
BEDSPREADS
Full and twin size. White, yellow, green, aqua, pink. Reg list price $3.98.
$2.27

GIRLS' Easter Suits and Coats



Choose from our wonderful group of fabrics, colors, patterns. Sizes for all girls.

Reg. $5.95 ..... **$4.94**
Reg. $8.95 ..... **$7.47**
Reg. $10.95 ..... **$8.67**
Reg. $12.95 ..... **$9.87**
Reg. $14.95 ..... **$11.47**

LADIES'
COTTON DUSTERS
Fancy embossed patterns. Assorted styles and colors. S-M-L-XL sold elsewhere at $2.98.
$1.37

Ladies' Spring
BLOUSES
Cottons, batistes, dacrons, big variety to wear with skirts for a smart spring ensemble.
Reg. $1.98 **$1.57**
Reg. $2.98 **$2.47**
Reg. $3.98 **$3.47**

CANNON SHEETS
Stock up and save . . . famous cannon quality 72" x 108" or twin fitted bottom.
$1.57 each

81" x 108" SHEETS
or full fitted bottom
$1.74 each

CANNON BATH TOWELS
Large 20"x40" solids or stripes, super absorbent! Sold elsewhere at 49c.
27c

2-Piece
Chenille Bath Mat Set
Chenille tufted rug and seat cover. Foam back choice of pastel decorator colors.
69c

FIRST QUALITY
MATTRESS PADS
"Top Value" lock stitched throughout. Twin size. Sold elsewhere at $2.98. FULL SIZE $2.27.
$1.67 Twin Size

FLANNEL BACK
TABLE CLOTHS
Heavy weight plastic. Won't mar or scratch. 52" x 52" reg. list price $1.98.
99c

PLUSH PILE
CARPET RUNNERS
24" x 72" size. Cushioned with foam rubber backs. Choice of colors in tweed effect. Reg. list price $2.98.
$1.77

SALE!
GARMENT BAGS
Hold sixteen garments. Jumbo dress length with zippered side. Steel frame, swirl quilted vinyl top. See-thru front and side. Compare at $1.49 . . . NOW
77c

DRUG ITEMS

Jergen's Lotion and Moisture Base — *A $1.18 value* **48c** plus tax

Ban Roll-On Deodorant Reg. $1.00 Sale Price **64c** plus tax

Johnson & Johnson Famous **MICRIN** Reg. 98c size NOW ONLY **62c**

KOTEX 48's Reg. $1.75 Thurs., Fri., Sat., Sun. **$1.09**

GLEEM TOOTH PASTE Large Family Size Reg. 83c Special **55c**

MAALOX LIQUID **87c**

ALKA SELTZER 25's Reg. 59c special **37c**

CONSUMERS CENTER
DISCOUNT DEPARTMENT STORE
178 N. Saginaw St.

PRE-Easter SALE



"JUST ARRIVED"
Men's Short Sleeve
SPORT SHIRTS
Single needle, custom tailored shirts. Luxurious fabrics. 60% Cupions. Silk textured. Wash 'n Wear. Big color selection. All individually boxed. S, M, L, XL.
Reg. List Price $5.95
$1.77

Sensational Buy!
WATER GLASSES
Gold edge trim. Decorated in blue and yellow. Gift boxed for gift giving.
OUR GIVEAWAY PRICE—
12 for 88¢

Boys' First Quality
DRESS PANTS
Latest styles in carefully tailored trousers for the youngsters. Newest colors. Sizes 6 to 18 DISCOUNT PRICED!
2.88 up

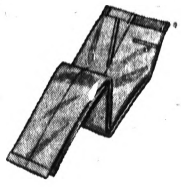

BOYS' JACKET
Newest spring colors in sizes 6 to 16. Has zippered front. Amply cut for fullest comfort.
SOLD ELSEWHERE AT $3.95
$2.77 UP

Boys' First Quality
WHITE SHIRTS
Discounts on better quality shirts that wear well and retain their good looks a long time. Sizes 6 to 16.
REG. LIST $1.98
$1.37

Compare This!
BOYS' SLACKS
Polished cottons and chevron stripe. All colors. Sizes 6 to 16.
REG. LIST $2.98
$1.37

SHOE DEPARTMENT
For the Little Miss
PRETTY PATENTS
Black patent swivel straps. Wear as pumps or straps. Sizes 8½ to big 3.
2.77 pair



LITTLE MISS
PATCH SADDLES
Leather uppers. Crepe soles. Bone or white. Sizes 8½ to big 3.
2.67 pair

TEENS' and LADIES'
DRESS FLATS
Popular 'skimmer.' Leather uppers, Sizes 4½ to 9.
2.77 pair



MEN'S HEAVY DUTY
WORK SHOES
6" full grain elk. Storm welting. Ruff-neck soles, sizes 6½ to 12.
5.97 pair

BOYS' and MEN'S BASKETBALL
SNEAKERS
Made of top grade canvas and rubber. Famous U.S. maker. Sizes 6½ to 12.
2.27 pair

Extra Big Discounts Now from Our Everyday Low, Low Prices

OPEN DAILY 9 to 9
SUNDAY 12 to 6



Latest Styles for Spring
BOYS' SUITS



Regular List $9.95	$7.47
Regular List $10.95	$8.67
Regular List $12.95	$8.87
Regular List $14.95	$11.47

NEW SPRING STYLE
BOYS' FELT HATS
All the styles the fellows are asking for. All sizes and colors.
SALE PRICE!
$1.67 UP

"Pre-Season Special!"
BAR-B-Q GRILL
$7.88
Our "early feature" at a great low price. Complete with motor, spit and hood!

Boys' Double Knee
BLUE JEANS
Heavy 10-oz. fabric to withstand plenty of rugged play. Sizes 6 to 14.
Sold elsewhere at $1.98
99¢ pair

Teens' Satin Stripe
KERCHIEFS
Our finer quality. Sold in pkgs. of eight. Buy now for big savings.
Reg. $1.00 Value
8 for 57¢

Green Seal
MOTOR OIL
10-20-30 Grade. Limit 2 Gallons.
2-GAL. CAN **$1.00**

Heavy—All Rubber
CAR MATS
WITH EMBLEMS
Colors to match car's interior. Fits most cars.
$2.99

Men's—Ladies'—Girls' and Boys'
RAINCOATS
Keep dry this spring with these raincoats at a wonderful buy.
47¢ each
(plastic)

Boys' Spencer
KNIT BRIEFS AND T-SHIRTS
Sold in pkgs. of 3. Famous for quality, construction and generous proportions.
Reg. $1.50 Value
3 for 88¢

SALE—ALL PURPOSE
STACK STOOLS
Lifetime tubular steel construction. Plastic leatherlike grained tops. White, coral, turquoise, tan. Test to support upto 500 pounds.
1.77

10-Qt.
WATER PAIL
Galvanized—Rust Resistant
52¢

2-Piece Bathroom Shower Curtain Set
Includes shower curtain, window curtain and tie-backs. *Regular price $2.98.*
1.77 SET



Hiland Green
Grass Seed
Guaranteed to Grow
5 Lb. Bag
66¢

METAL WASTEBASKET
26-qt. size—White, yellow, red.
66¢ each

Dentyne-Wrigley-Beechnut
CHEWING GUM
Sold in 6-pack Only
6 FOR 18¢

Foam Filled
PILLOWS
Plump and soft, healthful and non-allergic.
88¢ each

White-Pink or Yellow
TOILET TISSUE
Made by Doeskin
10 rolls 69¢

LARGE 49c SIZE
HERSHEY or NESTLE'S
ECONOMY SIZE CANDY BARS
Your Choice **29¢**

CONSUMERS CENTER
DISCOUNT DEPARTMENT STORE
178 N. Saginaw St.

Group Checking U.S. Stockpile

Finds Excess in Millions of Dollars of Feathers to Metals

WASHINGTON (AP)—Except for two items listed as "undisclosed materials," the cost, value and quantity of each of 76 materials in the nation's $7.7-billion strategic stockpile were a matter of public record today.

★ ★ ★

Sen. Stuart Symington, D-Mo., removed the secret labels from 62 war-essential materials yesterday at a hearing of his armed services subcommittee on stockpiling, which is investigating the costly hoard by request of President Kennedy. A dozen materials were declassified last week.

Yesterday's testimony revealed the government owns more than it needs of most stockpiled products. A three-year supply is now considered enough to tide the country over a major war.

Figures supplied by the office of emergency planning showed an excess of about $55 million worth of bauxite, $75 million of quartz crystals, $48 million of platinum, $21 million of silicon carbide, $25.6 million of aluminum oxide and $16.4 million of cadmium.

★ ★ ★

There also is $25.7 million worth of unneeded castor oil, $1.4 million of excess opium, and $5.2 million of unneeded duck feathers and down used for military mattresses.

The witness who read the totals into the record, Timothy J. May of the subcommittee staff, said that, although the castor oil cost the government $56.1 million, its value "understandably" has dwindled to $37 million while in government hands. The oil is used for paints, lubricants and other industrial purposes.

Symington played straight man, inquiring, "Why 'understandably?' "

★ ★ ★

"Nobody likes castor oil," explained May.

He said there were no surpluses of asbestos, antimony, bismuth, iodine, jewel bearings, selenium sapphire and ruby.

113 Flee Red China, Seek Refuge in Macao Colony

MACAO (AP)—A total of 113 fugitives from Comunist China reached this tiny Portuguese colony yesterday.

★ ★ ★

Among them were seven girls from 18 to 22 who swam across the 100-yard West River Channel separating Communist China and Macao. The rest arrived by fishing boats.



AP Photofax

TAKES BABY HOME — Actress Anne Francis of screen and television leaves Cedars of Lebanon Hospital in Hollywood with her 6-day-old daughter, Jane Elizabeth. The baby is the first born to Miss Francis and her husband, Dr. Robert Abeloff, a Beverly Hills dentist. The baby weighed 6 pounds, 2½ ounces at birth.

Lansing Man Heads U.S. Contract Plan

WASHINGTON (AP) — A Lansing, Mich., man has been appointed head of an experimental military contract program which could funnel an additional $1.2 billion in defense work to labor surplus areas.

A Defense Department said yesterday Ros M. Linton, a former newsman, was appointed director of economic utilization policy, in charge of the test program.

Linton had been acting director since the program was set up in January.

★ ★ ★

The Pentagon said he is in charge of "programs and policies designed to aid labor-surplus areas in a manner consistent with procurement objectives and without payment of price differentials."

Student's Name Gives His Professors Fits

COLUMBIA, S.C. (AP) — Lake Erie High has given the University of South Carolina some confusing moments. When professors ask his name, and he gives it, the usual response is:

★ ★ ★

"No! No! I want to know your name, not where you went to school."

It's the second time around, too — Lake is a Junior, and his father attended the university years ago.

Bar Owners Ask Business Activity Tax Be Doubled

LANSING (AP) — A group of bar owners opposed to increased taxes on beer and liquor has proposed instead that the business activities tax be doubled.

Members of the Michigan Table Top Congress, who picketed the State Capitol and government buildings in Detroit yesterday, said any tax increases should be spread across the board instead of placed on one industry.

They said doubling the business activities tax, which last year produced $72 million, would be a temporary answer to Michigan's financial problems.

★ ★ ★

About 150 pickets from the Table Top Congress, aided by waitresses and bartenders, picketed the Capitol from 11 a.m. yesterday until just before the legislature met at 2 p.m.

Will Make Decision

LANSING (AP) — Sen. Harry Litowich, R-Benton Harbor, said last night he probably will make a decision within two weeks on whether to seek the congressional seat to be vacated by veteran Republican Rep. Clare Hoffman.

Farmers in Kashmir tend floating gardens anchored on lakes. Kashmiris harvest from boats, picking tomatoes and pumpkins that grow on a solid but buoyant mass of topsoil, grass and weeds.

OUR ANCESTORS By Quincy



"I hope the income tax people will let us deduct the beads and tobacco as 'entertainment of customers!' "

BOARDING HOUSE



OUT OUR WAY



Astrological Forecast

By SYDNEY OMAAR

For Friday

"The wise man controls his destiny . . . Astrology points the way."

ARIES (Mar. 21 to Apr. 19): Listen to voice of experience. You are apt to resent being told what to do . . . but you are being told for your own good. Separate business from pleasure.

TAURUS (Apr. 20 to May 20): Push ahead with plans, ambitions. Some may tell you those aspirations are "far-fetched." Trust your own judgment . . . live your own life . . . not a life others might prefer.

GEMINI (May 21 to June 21): Consideration should be key . . . an understanding of feelings, desires of those close to you. Don't rationalize. See picture clearly. Your abilities are weighed.

CANCER (June 22 to July 21): Excellent day for formulating new ideas, but not particularly favorable for putting ideas into action. Key is plan, prepare. Weigh carefully any new offer.

LEO (July 22 to Aug. 21): You could run up against opposition if you allow determination to change to stubbornness. Listen to reason or the choice may be taken away with loss of pride.

VIRGO (Aug. 22 to Sept. 22): Temper your desires with realistic attitude in connection with money matters. Tomorrow is another day. Permit practical, analytical side to take upper hand.

LIBRA (Sept. 23 to Oct. 22): You could be fooling yourself today. Temptation is to skip the mundane . . . and seek pinnacles of pleasure. Emphasis is on details, future security. Steady courses ahead.

SCORPIO (Oct. 23 to Nov. 21): Tendency to rush . . . only to have to wait. Your activity cycle is up . . . you tend to be restless. Visit, entertain . . . get into social swing tonight. Use sense of humor.

SAGITTARIUS (Nov. 22 to Dec. 21): You must ask yourself if what you own, what you desire . . . leads toward road of happiness. Concentrate on knowing yourself. This is more important than momentary pleasures. Read . . . strive toward self-enlightenment.

CAPRICORN (Dec. 22 to Jan. 20): If you are reasonable in demands . . . you get what you go after. Otherwise, you could price yourself out of the market. Many bright spots . . . in love, career, future security.

AQUARIUS (Jan. 21 to Feb. 19): You could discover the beauty of relaxation. Instead of sustained activity tonight, try reading, the theater, entertaining at home. Take it easy. You'll be happier!

PISCES (Feb. 20 to Mar. 20): Take problems of others into consideration. By so doing, you avoid pointless disputes. Opportunity to help friends comes to fore. Key work is Generosity.

★ ★ ★

IF FRIDAY IS YOUR BIRTHDAY emphasis this year on home, possible change of plans . . . and the straightening out of major domestic problem.

★ ★ ★

GENERAL TENDENCIES: Surprising action by a world leader ends long major situation. Line of action appears to be resignation . . . or giving up of much authority. Watch those born in January.

(Copyright, 1962)

DRIFT MARLO By Dr. I. M. Levitt, Tom Cooke and Phil Evans



ADAM ANTS By Lou Fine



ALLEY OOP By V. T Hamlin



CAPTAIN EASY By Leslie Turner



THE BERRYS By Carl Grubert

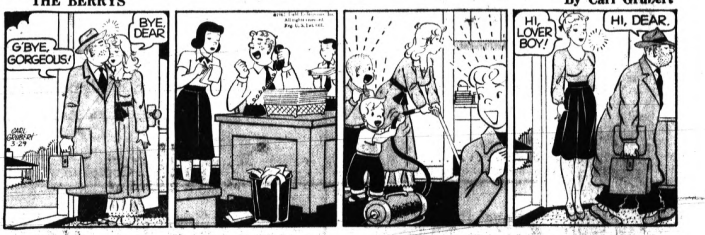

NANCY By Ernie Bushmiller



MORTY MEEKLE By Dick Cavalli

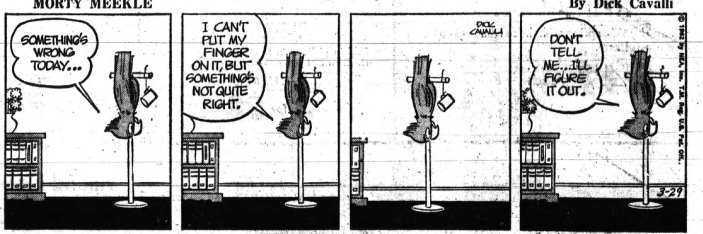

GRANDMA By Charles Kuhn



DONALD DUCK By Walt Disney

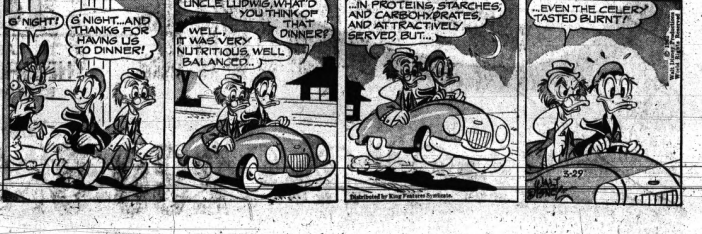



Photo Courtesy Purple Plum Assn.

It's as easy to move up to OLDSMOBILE

. . . and as satisfying

as it is to eat Plum Salad

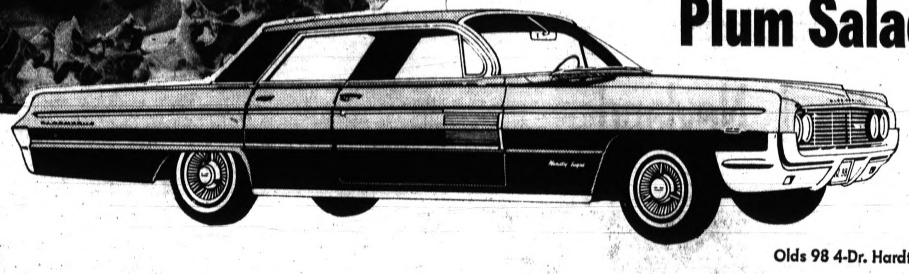

Olds 98 4-Dr. Hardtop

See for Yourself

PRICED FOR EVERY FAMILY

That's right! See for yourself it's as easy as eating plum salad to move up to Olds! The new 1962 Olds is out ahead in style . . . out front in action! Exciting to see! Exhilarating to drive! Let JEROME OLDS-CADILLAC put you behind the wheel and see for yourself. And remember, it costs less than you'd guess! Step out of the ordinary . . . step into an Olds!

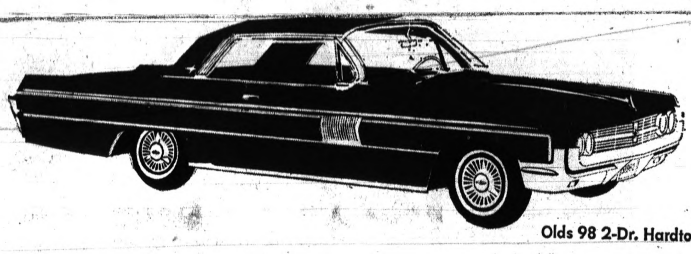

Olds 98 2-Dr. Hardtop

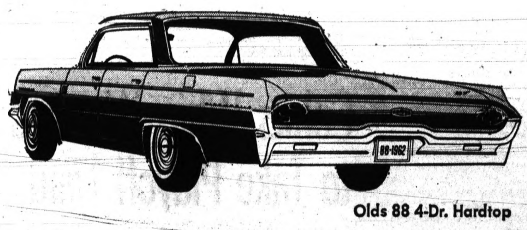

Olds 88 4-Dr. Hardtop

Let Jerome Olds-Cadillac Move You Up to Olds for Only

55 00 PER MONTH

OLDSMOBILE
Official Car For The
SEATTLE WORLDS FAIR
April 21—October 21



Olds 88 2-Dr. Hardtop

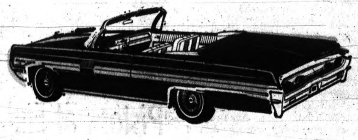

Olds 88 Convertible

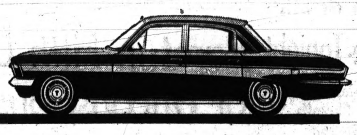

F-85 Deluxe Sedan

MOVE UP and OUT of the ORDINARY — MOVE UP to OLDS at . . .

JEROME Olds - Cadillac

280 S. Saginaw

Loose Defense Beats Tigers Again, 4-2



AP Photofax

GRID MENTOR DIES — Gen. Robert R. Neyland, builder of Tennessee's mighty gridiron empire and trainer of some of the nation's top coaches, died yesterday in New Orleans after a long illness. He was 70. At left, in 1946, Neyland prepares to leave active duty with the U.S. Army. At center, in 1952, he is shown after losing to Maryland in the Sugar Bowl. At right, in 1948, he watches a Tennessee scrimmage.

Top Figures Laud Neyland

Funeral Friday for Top Coach, Army General

Had 171-27-12 Record Running Single Wing at Tennessee

NEW ORLEANS (AP) — Praise poured in from leeding figures of the world today for Gen. Robert Neyland, dead at 70 after his flare for flawless football gave him years of fabulous success as Tennessee coach.

The big, gruff man, who produced some of America's top teams and gave the game some of its best coaches, died Wednesday at Ochsner Foundation Hospital of a kidney and liver ailment. Hospital officials said Neyland, who entered the hospital Jan. 14, lapsed into a coma Tuesday night.

"The General was a non-conformist and never abandoned his precision single wing when other coaches adopted the more spectacular T-formation after World War II.

NEYLAND HALLMARKS

"Hard tackling, hard blocking" were the Neyland hallmarks. "Make as few mistakes as possible; magnify your opponents' mistakes and turn them into scores."

A strict disciplinarian satisfied with nothing short of perfection, Neyland rehearsed each play at least 500 times before using it in a game.

In his 27 years as Tennessee coach, the Volunteers won 171 games, lost only 27 and tied 12. His 1951 team finished first in The Associated Press poll and was crowned national champion. He stepped down in 1953 because of the liver ailment.

From one of his brightest stars and most apt pupils, Bobby Dodd of Georgia Tech, came this comment on Neyland's death:

"I believe Gen. Neyland was the greatest coach of them all."

HALAS PAYS TRIBUTE

George Halas, one of the founders of the National Football League and one of the game's active patriarchs, said, "It is quite a shock to hear of the death of one of the stalwarts of football. He was a great tactician. He developed one of the great systems and contributed so much to the sport."

"I don't know anyone who contributed more to football, as a player, coach and member of the NCAA Rules Committee," said former Columbia coach Lou Little. "He did one of the greatest jobs ever done in football."

An outstanding engineer, Neyland spent a year on an assignment in the Panama Canal Zone, but retired from the Army in 1936 to give his full energy to football.

WINS MEDAL

The Army recalled him to active duty in 1941 and he spent the next five years in service, rising to brigadier general. He won the distinguished service medal for his work as commandant of the Port of Calcutta, handling billions of dollars in supplies for the China-Burma-India theater of operations in World War II.

Neyland is survived by his widow and two sons.

The body was flown to Knoxville where funeral services will be held at 2 p.m. Friday. He will be buried in the U.S. National Cemetery, not far from the field where his teams won some of their memorable games.



AP Photofax

FLOYD MEETS NASSER — Heavyweight champion Floyd Patterson (left) talks with President Gamal Abdel Nasser of the United Arab Republic at the Presidential Palace in Cairo, Egypt, Wednesday. Patterson is on a goodwill tour of the Arab Republic and Israel.

Spartan Nine Blanked

FT. LEE, Va. (AP) — Michigan State's traveling baseball team could manage only six hits off two Ft. Lee pitchers and dropped a 4-0 decision to the servicemen yesterday.

Celtics Whip Warriors to Take Playoff Lead

BOSTON (AP)—"Let's hope we can wind this up in five games now," said Boston Celtics veteran Bob Cousy.

The remark typified the feelings of Boston players following Wednesday night's decisive 129-114 victory over the Philadelphia Warriors, giving the world champion Celtics a 2-1 lead in their National Basketball Association Eastern Division championship playoffs.

★ ★ ★

"That Los Angeles series will really be tough," said Cousy. "They're going to be rested and I'd hate to go into that series tired."

The Lakers lead the Detroit Pistons 3-0.

COUSY STARS

The 31-year-old Cousy again was one of the standouts as the Celtics reversed their second game form and won going away. With him were Bill Russell, Tom Heinsohn, Sam Jones and the comparatively unsung Jim Loscutoff.

Russell, held to 25 points in the first two games, was sensational in game No. 3. He scored 31 points and grabbed 31 rebounds, outplaying Wilt Chamberlain completely in the all-important first half.

Loscutoff was getting many of the compliments in both dressing rooms. Said Celtics Coach Red Auerbach of the 230-pound "bad man":

"He played Wilt to perfection, just as he had been told, leaning on him and giving him the shot but keeping him out so there'd be no chance for him to get the rebounds. "The rebounds just fell on the floor and we picked them up."

PHILADELPHIA	G	F	T	BOSTON	G	F	T
Arizin	6	6	16	Heinsohn	10	11	31
Meschery	11	5	27	Sanders	3	2	8
Cham'lain	14	7	35	Russell	12	7	31
Attles	7	1	15	St. Jones	8	3	19
Rodgers	4	0	8	Cousy	6	5	17
Conlin	1	1	3	Ramsey	3	0	6
Larese	3	2	8	K.C.Jones	0	2	2
Lock'bill	0	0	0	Loscutoff	2	0	4
Radovich	1	0	2	Brown	4	0	8
Ruklick	0	0	0	Guarilia	1	1	3
				Phillips	0	0	0
Totals	46	22	114	Totals	49	31	129
Philadelphia				39	36	32—114	
Boston				36	41	52—129	

Attendance 13,309

Pistons at End of Line Tonight

Los Angeles Can Clinch Western Playoffs With Win in Detroit

DETROIT (AP) — The Detroit Pistons will try to delay the inevitable tonight—the Los Angeles Lakers' surge into the championship round of the National Basketball Association playoffs.

There's little hope for the Pistons, behind 3-0 in the best-of-7 Western Division series. If they win tonight, they have to go back to Los Angeles Saturday. And they've never won in 12 tries on the Lakers' home court.

Making matters worse for Dick McGuire's crew is the possible loss of their No. 2 big man, 6-8 Bob Ferry. He sprained an ankle in Tuesday's 111-106 loss and may miss the game entirely. If he plays, his rebounding potential will be cut by the injury.

Pfc. Elgin Baylor, the series' top scorer with 98 points for Los Angeles in the three games, is on leave from Ft. Lewis, Wash., and will play tonight.

After the game, Baylor will rush back to the Army so as not to use up any more leave time than necessary. His teammates will go home to Los Angeles—either to await a fifth game with Detroit, or developments on the championship round.



AP Photofax

HE QUITS — Emlen Tunnell (above), 14-season veteran of the National Football League, has announced that he is retiring. The Green Bay Packer and former New York Giant defensive backfield ace is 40 today.

SPORTS

Canadiens Meet Hawks in Second Game

Montreal Warned of Letdown

By THE ASSOCIATED PRESS

The league champions, Montreal Canadiens, forwarned by Coach Toe Blake against a letdown, resume their National Hockey League semifinal playoff series against Chicago's Blackhawks tonight hoping to leave Canada with a 2-0 lead.

At the same time, Toronto's Maple Leafs, also winners of their opening semifinal game in the best-of-seven series, will be trying to lengthen their edge over New York before the scene shifts to the Rangers' ballwick.

★ ★

Blake sent the Canadiens, 2-1 conquerors of the Hawks in the opener, through a light workout Wednesday, noted "it's going to be a tough series" and then said he was displeased with his skaters' defensive work in the third period against Chicago.

MONTREAL RELAXED

"The fellows just relaxed after we got a 2-0 lead," said Blake. "The Hawks are too good a team for us to make mistakes and expect to beat them. Our fellows started to dance around with the puck instead of rushing it and sure enough, we were scored on."

Coach Rudy Pilous of the Hawks remained confident.

"We didn't capitalize on our chances when we had a man advantage four times in the first period," he said. "But this series is far from being over. Remember, we lost the first game last spring and we came back to win. We can do it again."

At Toronto, Leaf Coach Punch Imlach indicated he is worried about right winger Eddie Shack, while Rangers' Coach Doug Harvey reported Earl Ingarfield recovered from a brief dose of intestinal discomfort and ready for the second clash.

Shack, former Ranger, sparked for the first time this season after the opening period of the 4-2 opening game victory over New York, will be reinstated in the line-up, but still has Imlach worried about his recent performances.

★ ★ ★

"When Shack's at his peak, you can stop him but it's tough," said Imlach. "When he's got the puck there's hardly a better player around. But he's lost something, and I don't know why."

FULL-LENGTH DRILL

Shack and five other Leafs went through a full-length drill Wednesday and six members of the Rangers turned out for a small scale practice session.

New York General Manager Muzz Patrick said his club had two weaknesses that must be overcome if the Rangers are to win the second game: goal and defense.

"There are lots of nights when Gump (goalie Gump Worsley) would have stopped shots like those that went in. And how can you score goals if your defense can't stop the other team from getting into your end?"

From The PRESS BOX

There will be no professional wrestling program at the Pontiac Armory this Friday. The bouts will be resumed next week.

★ ★ ★

The Region 10 football clinic will be held Friday and Saturday in Flint with Hi Becker of Bay City Handy and Andy MacDonald of Iowa among the speakers.

★ ★ ★

Pontiac's Municipal golf course officially opened for business yesterday, the Parks and Recreation Department announced.

★ ★ ★

Southpaw George Haggarty, last year's club champion at Bloomfield Hills, moved into the semifinals of the Ponce De Leon Senior golf tourney Wednesday at St. Augustine, Fla. Haggarty, national senior left-handed champ, eliminated M. L. Boswell of St. Petersburg, Fla., 4-3.

★ ★ ★

Defensive end Leo Sugar, 32, of the Philadelphia Eagles, has decided to retire from professional football, according to reliable news sources. Sugar was a former All-State end at Flint Northern.

★ ★ ★

Arnold Palmer heads the list of top 10 money winners on the 1962 pro golf tour, the PGA has announced. Palmer has won $15,048 to date.

★ ★ ★

Detroit middleweight Henry Hank says he'll have a doctor in his corner Saturday night when he fights Dick Tiger of Nigeria at Madison Square Garden. Hank said this "has nothing to do with last Saturday's fight between Benny (Kid) Paret and Emille Griffith."

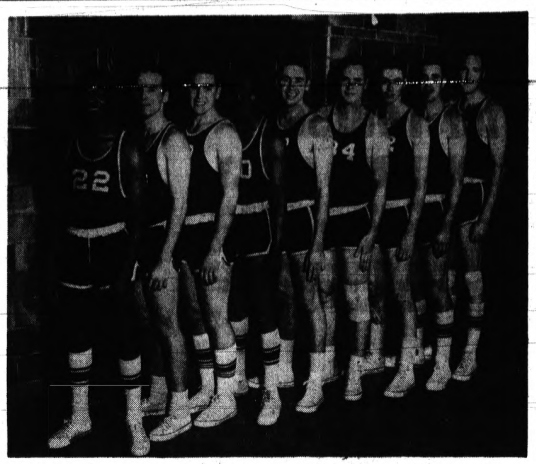

CHAMPS ENTER STATE TOURNEY — Pontiac's 1962 Class A City League basketball champions, 300 Lounge, pose for a picture before heading for Battle Creek to compete in the annual Michigan Recreation Association tournament. From left to right are Larry Peet, Paul Hanes, Dave Diehm, Felix Brooks, Rod Treais, Al Barkeley, Bill Hayward, Gary Meeker and Bob McManus. Not shown is Dave Simmons, who was just discharged from the U.S. Army and will join the Lounge cagers at Battle Creek. The Lounge quintet swings into action Friday night at Northwesters. Eight teams are entered.

City Cage Champs Enter State Tourney

Pontiac's 1962 Class A City League basketball champions, 300 Lounge, wade into state tournament action Friday evening at Battle Creek.

★ ★ ★

The Lounge cagers, managed by Tom Spencer, collide with the Trojan Laundry quintet of Ann Arbor tomorrow night at 8:30 in the first round of the annual Michigan Recreation Association event.

The Lounge-Laundry contest will be played in the new Northwestern Junior High School gymnasium on Limit Street off Van Buren near downtown Battle Creek.

Six other Michigan teams will invade the cereal capital for the two-day weekend tourney, a single-elimination affair.

Other entries include Lansing Jackson, Detroit, Nankin Township (Wayne), Flint and host Battle Creek.

Detroit and Nankin clash at 7 p.m. on the Northwestern court to precede the Pontiac-Ann Arbor duel.

In the tournament's lower bracket, Lansing meets Jackson at 7 o'clock and Battle Creek faces Flint at 8:30 in a double-header on the Battle Creek Central High School fieldhouse floor.

Semifinal activity and the championship game will be conducted at the fieldhouse.

★ ★ ★

The Detroit-Wayne winner tangles with the Pontiac-Ann Arbor winner Saturday at 12 noon, followed by a 2:00 engagement between the Battle Creek-Flint victor and the Lansing-Jackson survivor. Semifinal winners tangle Saturday evening at 8:00 for the state RAM crown.

Carrying Pontiac's hopes for a state title will be Larry Peet, Paul Hanes, Dave Diehm, Felix Brooks, Rod Treais, Al Barkeley, Gary Meeker, Bill Hayward, Bob McManus and Dave Simmons.

Simmons, former Pontiac Central and Hillsdale College athlete, was recently discharged from the service and will join the Lounge team at Battle Creek. Lounge enters the tourney with a 17-1 record.

Three ex-collegiate basketball stars and coaches in the Ann Arbor school system form the nucleus of the Laundry club.

Past university performers on the Ann Arbor roster are Tom Jorgensen of U. of M., Pat Wilson of MSU and Jerry Gerstler of Eastern Michigan.

Paret in Fifth Day of Unconsciousness

NEW YORK (AP) — Former welterweight boxing champion Benny (Kid) Paret of Cuba entered his fifth day of unconsciousness today with his wife optimistic but his doctors saying he still had only a slight chance to survive.

A new medical bulletin from Roosevelt Hospital, where Paret was rushed for emergency brain surgery after his 12th round knockout loss to Emile Griffith Saturday night, was expected today.

Wednesday night's report said the 24-year-old fighter "is maintaining the slight improvement which he showed yesterday. His condition remains critical."

COMA STILL DEEP

A spokesman said his coma had lessened but remained deep, and added:

"He's not going to get better fast. He may get worse. There's no way of telling how long he'll be in a coma. He could come out of it in a few minutes or a year from now. And he might not come out of it at all."

Paret's personal physician, Dr. Manuel Acosta, talked to hospital authorities and said he was convinced there was only a slight chance Paret would recover. Two neurologists said that, at best, the fighter's chances were less than ten in 100.

While the reports were not encouraging, Paret's wife, Vucy, said, "I feel a lot better than I felt about his condition before."

Mrs. Paret, expecting the couple's second child in September, has been with her husband almost constantly since Sunday after a hurried trip here from Miami.

BOUT STIRS ACTION

The tragedy continued to be the basis of action both here and abroad.

The Vatican City, the Vatican Radio called professional boxing "objectively immoral" because physical injury was in its "very nature, aims and methods."

Leaders of the New York State Legislature ordered an investigation of boxing, its safety procedures and its possible criminal elements. The investigation will determine whether the state should outlaw boxing altogether or regulate it more strictly.

And in Boston, Terry Downes and Paul Pender agreed to take brain tests prior to their April 7 fight for Downes' fractional middleweight championship.

Snell, Beatty to Meet in California Relays

MODESTO, Calif. (AP) — New Zealand's Peter Snell, the world's fastest miler, will race American ace Jim Beatty at the California Relays here on May 26.

Meet director Tom Moore announced Tuesday that both Snell and Beatty have accepted invitations to compete.

Vikings Sign Free Agent

ST. PAUL-MINNEAPOLIS (AP) —Bob McNamara, a member of the American Football League's Denver team in 1961, was signed by the Minnesota Vikings of the National Football League Tuesday as a free agent.

Sangster Advances

SAN JUAN (AP) — Mike Sangster of Britain advanced to the quarter-finals of an international tennis tournament Wednesday by outlasting veteran Vic Seixas of Philadelphia 7-5, 5-7, 9-7 in an hour and 35-minute struggle.

Error by Cash Ignites Reds in 10th Inning

Detroit Has 32 Boots In 17 Tilts; Regan and Goldy Star

LAKELAND, Fla. (AP)—The Detroit Tigers have only nine games left before the opening of regular season play, and they still have a lot of work to do in one department—defense.

An error by Norm Cash in the 10th inning yesterday helped the Cincinnati Redlegs gain a 4-2 win over the Bengals. The error was the 32nd in 17 games for the club.

Singles by Frank Robinson and Gordon Coleman and a passed ball followed Cash's error on a throw by Jake Wood, and gave the Redlegs their winning markers.

Leo Cardenas scored the first two runs for the winners. He doubled in the first inning and was singled home by Octavio Rojas. He led off the third with a home run.

★ ★ ★

Moe Drabowsky blanked the Tigers for six innings, but lost control in the seventh and gave up two runs. Dick McAuliffe and pitcher Bob Dustal walked and later moved up on a wild pitch. Purn Goldy clipped a single past third basemen Tommy Harper and they both scored.

ADDS TWO DOUBLES

Goldy also had two doubles in the game to pace the Tigers' attack.

Cincinnati threatened in the fifth when Harper doubled and Darrell Johnson beat out an infield single. Usually reliable pinch hitter Jerry Lynch grounded into a double play to end the threat.

In the Detroit half, Jake Wood singled and Goldy hit his second double with two down but pinch hitter Bubba Morton fouled out.

Phil Regan pitched the first six innings for Detroit and gave his best performance of the spring. He gave up three hits while striking out four and walking three.

★ ★ ★

Fred Gladding followed Dustal to the mound and was charged with the loss. Bill Henry picked up the win.

CINCINNATI	ab	r	h	bi	DETROIT	ab	r	h	bi
Cardenas ss	4	2	2	1	Wood 2b	3	0	1	0
A-Lynch	1	0	0	0	Goldy cf	3	0	3	2
Kasko ss	0	0	0	0	Maxwell rf	3	0	1	0
Rojas 2b	5	0	1	1	C-Morton rf	1	0	0	0
Pinson cf	5	1	1	0	Colavito lf	3	0	1	0
Robinson rf	5	1	1	0	Cash 1b	3	0	1	0
Post lf	3	0	0	0	Boros 3b	3	0	1	0
Coleman 1b	3	0	1	1	McAuliffe ss	2	0	0	0
Harper 3b	3	0	1	0	Freehan c	1	0	0	0
D-Gonder c	1	0	0	0	Regan p	2	0	0	0
Johnson c	4	0	1	0	Dustal p	1	0	1	0
Dal'ali p	3	0	0	0	B-Aluk	1	0	0	0
Henry p	1	0	0	0	Gladding	0	0	0	0
Totals	39	4	9	3	Totals	27	2	8	2

A—Hit into double play for Cardenas in 9th; B—Flied out for Dustal in 9th; C—Fouled out for Maxwell in 9th; D—Fanned for Johnson in 10th.

CINCINNATI	100	000	003	4
DETROIT	000	000	200	2

E—Cash, McAuliffe, Regan. PO—Cincinnati 30-4, Detroit 24-12. DP—Harper-Rojas-Coleman; Cash-McAuliffe-Cash. LOB—Cincinnati 10, Detroit 10. 2B—Cardenas, Harper, Goldy 2. HR—Cardenas.

	IP	H	R	ER	BB	SO
Drabowsky	6	3	2	2	2	7
Henry (W)	3	0	0	0	1	3
Regan	6	6	2	2	3	4
Dustal	3	4	4	4	4	1
Gladding (L)	1	2	0	0	1	0

HBP — Cardenas (by Regan). WP — Henry. PB — Freehan. U—Smith (A), Jackowski (N), Berry (A), Venzon (N). T—3:00. A—1,962

Iowa State Cage Aide Gets New Mexico Post

ALBUQUERQUE, N. M. (AP)—The University of New Mexico has a new head basketball coach today.

Bob King, 38-year-old assistant basketball coach at State University of Iowa, accepted New Mexico's offer of the $10,000 a year job yesterday.

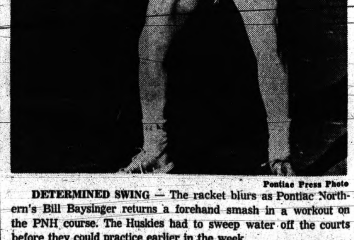

Pontiac Press Photo

DETERMINED SWING — The racket blurs as Pontiac Northern's Bill Baysinger returns a forehand smash in a workout on the PNH course. The Huskies had to sweep water off the courts before they could practice earlier in the week.

Highland Athletic Group Starts Boys' Registration

Registration of boys for the Hi-White Boys Athletic Association baseball teams will be held April 7th at the Duck Lake Fire Hall starting at 10:00 a. m.

Boys who participated in the program last year have been mailed registration blanks and are urged to mail them back as soon as possible.

There is a registration fee of $5 for the first boy and $2.50 for other boys of a family. The ages are from eight to 16. There is also a clinic scheduled for boys seven years old. Information can be obtained by calling Russ Carlson 684-5546.

BICYCLE PARTS

is our business

See us before you buy.

BICYCLE TIRES All Sizes $1.98

TUBES All Sizes 98c

KICK STANDS All Sizes 98c

CHAIN GUARDS from 98c

BIKE LOCKS 39c up

BASKETS $1.15 up

PEDALS each 59c up

SEATS $2.25 up

SCARLETT'S

BICYCLE & HOBBY SHOP

20 E. Lawrence St.

PONTIAC FE 3-7843

PARK FREE IN REAR



PREPARE FOR MEET— Charles Humphrey (left) and Willie McDaniel go over the high hurdles together during a Pontiac Central workout at Wisner Field. The Chiefs are preparing for the Huron Relays at Ypsilanti Saturday.

Pontiac Press Photo

Six Area Schools at Ypsilanti Saturday

Huron Relays Begin Spring Sports

By DON VOGEL

The Huron Relays at Ypsilanti Saturday kickoff the spring sports season for area high schools.

★ ★ ★

Pontiac Central will have one of the stronger delegations entered in the indoor meet at Eastern Michigan University's Bowen Fieldhouse.

Waterford, minus its four top scorers from last year, will be represented by a full team. Pontiac Northern also will have a number of thinclads in the meet. Walled Lake, Southfield and Birmingham Seaholm are scheduled to compete.

PCH and Seaholm are expected to carry the county's colors. Being forced to practice indoors until this week will hamper area participants.

Dean Wilson moved his Central team outside Monday, and so did Al Cuthrell at Waterford.

TOP HURDLER

Willie McDaniel is expected to be Central's big threat. He will run the high and low hurdles and join Charles Humphrey, Tim Thompson and Charles Graves on the shuttle hurdle relay team.

John Stewart in the pole vault and Ed Williams in the high jump are other possible winners for the Chiefs. So is the mile relay team composed of Steve Jones, Ed McGhee, Jim Smith and Willie Peck.

"It's too early yet to really tell what we will have this spring," said Wilson. "Several of the boys still have basketball legs and it will take them a little longer to round into shape."

Roger Mason, state champion pole vaulter, will lead Seaholm into the relays. Hurdler Carter Dinkeloo and dashmen Bruce Bates and Jim Daniels are other top runners.

★ ★ ★

Cuthrell is looking to Jeff Bergemann in the 440 to be one of Waterford's standouts.

Missing this year are state champions Mike Kaines and Joe Falls. Dennis Tripp and Mike Sickels also are gone. Lee Keiser may take over in the dashes where Sickels left off.

Chuck Cole is a veteran hurdler and Bill Matheny put the shot 50 feet last year. Chuck Gamble is the top half miler.

"We lost most of our points at graduation," Cuthrell pointed out. "There are quite a few sophomores out who we don't know much about."

HEAD COACH

Waterford is the defending county champion.

Herc Renda has taken over the head track duties at Pontiac Northern. A soggy track has handicapped the Huskies, but Renda is planning to take as many runners as possible to Ypsilanti.

Many of these same area schools have teams entered in the Central Michigan Relays April 6 at Mt. Pleasant.

Central will open its outdoor season April 13 at Wisner Field against Flint Northern and Bay City Handy. Wilson is predicting FNH will be the strongest in the Saginaw Valley.

Change to Blazers

GRAND RAPIDS (AP) — United Football League champion Grand Rapids is to be known henceforth as the "Blazers" with the new designation worth a $50 U. S. Savings Bond to Renzo Rutili.

His contest-winning team name, announced today, erases the "Shamrocks" by which the club was known informally last season, the first UFL campaign. Rutili, a Grand Rapids resident, was one of four who picked the same name among 1,500 entries and he was selected by lot.

Ski Facilities Closed; Mt. Holly Plans Activities

Mt. Holly expects to open its ski area facilities for summer activities by mid-April, according to owner Mort Graddis who just returned from a tour of New England ski areas.

Graddis returned from his 10-day trip, made for the purpose of checking the ski operations of some of the top resorts in the East, with a cast on his foot. He suffered a bone break after a fall at Mt. Stowe in Vermont.

During the trip he visited eight different resorts. "I'm convinced from what I've seen that skiing in this area will double in the next year or so," said Graddis.

He said that numerous expansion plans will be made at Mt. Holly by next season. Presently, the area is being prepared for the summer program, which includes family activities such as chairlift rides to the top of Mt. Holly, stage coach and pony rides, picnics and other recreational activities.

The Mt. Holly lodge is also being made available to bowling and other group banquets.

Top Threat for '62; Colt Fires Shutout

Cepeda Hits Another Homer

By The Associated Press

Who might hit 62 in '62?

When that question pops up around baseball circles, the player named most likely to hit that homer target is Orlando Cepeda, who started spring training late but is getting into home run range early.

The 24-year-old National League home run king gave his backers added support Wednesday when he belted a three-run job that snapped a 5-5 tie and carried the San Francisco Giants to an 11-5 triumph over the Los Angeles Angels at Phoenix.

It was No. 4 of the exhibition season for the right-handed swinging Cepeda and his third in three consecutive games. Cepeda, who reported to the Giants camp late after ending his holdout siege, now has moved into a tie with Willie Mays for the club home run leadership.

THREAT TO MARIS

Cepeda is one of the players figured as a threat to Roger Maris' 61-homer mark in the coming campaign and — although the asterisks aren't in production yet—there's plenty of support for the young outfielder who tagged NL hurlers for 46 homers and 146 RBI last season while building a .311 batting average.

With an expanded 10-team league, an enlarged 162-game schedule, the corresponding watered down pitching, and a batter like Mays in the line-up all contributing factors, Cepeda could wind up No. 1 in the homer derby. And quite possibly with 62 in '62.

In other noteworthy developments Wednesday, Houston's Ken Johnson became the first pitcher to hurl a nine-inning shutout as he blanked Boston 6-0 on five hits at Scottsdale, and Washington's unpredictable Jimmy Piersall tried an experiment that partly succeeded in a 15-7 loss to Baltimore at Pompano Beach.

Elsewhere, the New York Yankees defeated St. Louis 4-1 at Fort Lauderdale, Philadelphia outslugged Milwaukee 12-11 at Clearwater, Cincinnati beat Detroit 4-2 in 10 innings at Lakeland, the New York Mets edged Los Angeles' Dodgers 4-3 at St. Petersburg, Cleveland whipped the Chicago Cubs 9-6 at Mesa and Minnesota nipped Pittsburgh 7-6 at Orlando.

COLTS KEEP SURGING

The Colts won their 11th in the last 13 games with Johnson throttling the Red Sox and Merritt Ranew leading the attack with two doubles and a single. Piersall, a righty-swinger, batted lefty against knuckleballer Hoyt Wilhelm, stroked one hit and struck out in another appearance. Home runs by Earl Robinson and Gus Triandos powered the Orioles to their victory.

An error, singles by Frank Robinson and Gordon Coleman and a passed ball gave the Reds two runs in the 10th to wrap it up against the Tigers. Rod Kanehl stroked a two-run single and Felix Mantilla contributed a run-producing hit as the Mets came up with three runs in the ninth after two were out to overhaul the Dodgers. Tommy Davis was 3-for-3 for Los Angeles.

Rookie Al Lupow, up from Salt Lake City, slammed a pair of two-run homers that led the Indians to their win over the Cubs. The Twins rallied after Bill Mazeroski's three-run homer had given the Pirates a 6-3 lead and finally won it when rookie Ric Rollins drove in the deciding run in the ninth with his third hit of the day.

Pro Basketball At A Glance
NBA PLAYOFFS
WEDNESDAY'S RESULT
Boston 139, Philadelphia 114 (Boston leads best-of-7 Eastern Division final, 2-1)
TODAY'S SCHEDULE
Los Angeles at Detroit (Los Angeles leads best-of-7 Western Division final, 3-0)
FRIDAY'S SCHEDULE
No games scheduled
ABL PLAYOFFS
WEDNESDAY'S RESULT
No games scheduled
TODAY'S SCHEDULE
New York vs. Hawaii at Pittsburgh
San Francisco at Pittsburgh
FRIDAY'S SCHEDULE
Chicago vs. winner of New York-Hawaii game at Cleveland.
Cleveland vs. winner of San Francisco-Pittsburgh game at Cleveland.

Hockey At A Glance
NATIONAL LEAGUE PLAYOFFS
TODAY'S SCHEDULE
Chicago at Montreal (Montreal leads best-of-7 semifinal 1-0)
New York at Toronto (Toronto leads best-of-7 semi-final 1-0)

Hoop Clinic All Set

GRAND RAPIDS, Mich. (AP) — Kansas State University coach Tex Winter has been named guest director at the fourth annual mid-western basketball clinic scheduled April 5-7 at Grand Rapids.

Forddy Anderson, Michigan State University coach, and East Lansing High School coach Gus Ganakas complete the staff of the clinic which is closed to the general public but expects to draw upwards of 600 coaches.

BASEBALL SUPPLIES ! Baseball Caps ● Sanitary Hose Sliding Pads ● Baseball Hose Ball and Bat Bags Welden Sporting Goods 51 MT. CLEMENS STREET

4 WHITEWALLS ANY SIZE 4 for 49.49 Plus tax and 4 trade-in tires

Our New Treads, identified by Medallion and shop mark, are GUARANTEED
1. Against defects in workmanship and materials during life of tread.
2. Against normal road hazards (except repairable punctures) encountered in everyday passenger car use for 12 months. Repairs made without charge, replacements prorated on tread wear and based on list prices current at time of adjustment.

FIRESTONE NEW TREADS
APPLIED ON SOUND TIRE BODIES OR ON YOUR OWN TIRES
12-MONTH ROAD HAZARD GUARANTEE
Honored in all 50 States and Canada

NOW AVAILABLE IN LIMITED QUANTITY
With ALL-ACTION Tread Design
Firestone
NEW De Luxe Champion NEW TREADS
APPLIED ON SOUND TIRE BODIES OR ON YOUR OWN TIRES.

Previously the advantages of Firestone's ALL-ACTION tread design were available only with new Firestone original equipment and premium tires. But now you can safety-equip your car and enjoy BIG savings as well! The ALL-ACTION design puts full traction across the whole face of the tread. You'll notice the difference in traction immediately. Be among the first to get this extra safety and performance.

SAVE FROM ABOUT $30 TO $80
Compared to the cost of new tires
Whatever size tire your car uses . . . you pocket handsome savings on a complete set. We sincerely urge you to come in . . . be convinced of this outstanding value.

polyethylene LAUNDRY BASKET 99c large size choice of colors

Expert Car Service
Thoroughly trained men, fastest and most efficient machines, return your car's "underside" to original manufacturer's specifications.

"PACKAGE" OFFER
• wheel alignment
• brake adjustment
• wheel balance
$9.95 AMERICAN CARS
parts and torsion bar adjustment not included

BURPEEANA GIANT ZINNIA SEEDS FREE 50c SIZE PKG
Come and GET 'EM

Firestone
146 WEST HURON STREET FE 2-9251

ONE MAN TELLS ANOTHER



for your Easter ego . . .
HART SCHAFFNER & MARX

Easter is April 22nd, a good time to give yourself a lift and your wardrobe a spring spruce-up. Whether or not you're planning to take your place in the Easter parade, why not join the growing ranks of men who look to Hart Schaffner & Marx for style leadership and wearing comfort *all* the time? Come in today and choose your suit from our HS&M collection for Spring '62. From

$79.50

Dickinson's

OPEN FRIDAY NIGHT UNTIL 9 P.M.
SAGINAW at LAWRENCE

WE PAY YOUR PARKING

OPEN THURSDAY AND FRIDAY NIGHTS UNTIL 9 P.M.
BIRMINGHAM—272 W. Maple

THE STYLE CORNER OF PONTIAC

Made No Progress in 5 Years as Detroit Coach

Leaving Tigers Helped Hitchcock

MIAMI (AP) — Billy Hitchcock left the Detroit Tigers two years ago because he was curious about his future.

He left embittered, without another job, still wondering.

Hitchcock had been a Tiger coach five years — and had been in the Detroit organization even longer.

He survived four of the Tigers' managerial changes — the only coach to endure through the regimes of Bucky Harris, Jack Tighe, Bill Norman, Jimmie Dykes and Joe Gordon.

★ ★ ★

Then one day late in the 1960 season Hitchcock inquired about his status for 1961. He went to president Bill DeWitt's office and brought up the subject.

Moments later Hitchcock was out as a Tiger coach — probably by mutual consent. A few weeks later DeWitt himself was out. And thus a couple of baseball's Horatio Alger stories were born.

DeWitt wound up in Cincinnati and his Reds won the National League pennant last season.

Hitchcock soon was beckoned by John McHale, who had known him in Detroit, and installed him as manager of Vancouver in the Pacific Coast League. McHale, a former Tiger general manager, now is with the Milwaukee Braves and Vancouver was their farm.

★ ★ ★

One season at Vancouver, where his club finished second, and Hitchcock was ready to return to the majors as a manager. The Baltimore Orioles, with Paul Richards gone, snapped him up.

Thus, Hitchcock's curiosity about his future, in the end, actually changed it — and much to his liking.

"Have you seen DeWitt lately?"

Hitchcock was asked at the Orioles' camp here.

Hitchcock chuckled.

"Sure, I saw Bill at the winter meetings. Want to know what I said to him?" said Hitchcock and he didn't wait for an answer. "I said 'thank you very much'."

"Leaving Detroit wasn't very good when it happened. But it sure worked out nicely."

★ ★ ★

Hitchcock will begin the season as one of the two brand-new managers in the American League. But he's got definite thoughts about the pennant race.

"The Yankees are good in just about everything," he said. "But they can be beaten. Detroit can do it. The Tigers have hitting, speed, pitching.

"Chicago gave up lots of power in trades, but still looks stronger. Cleveland's got a chance.

"And my Orioles — we look like we have a pretty good club here."

Lots of managers would like to have Hitchcock's problems — Jim Gentile's slugging, Brooks Robinson's fielding and a bright young pitching staff.

"Yes, things turned out pretty well for me after all," said the ex-Tiger third base coach.

Betting Even for Archie's Bout

LOS ANGELES (AP)—The betting was about 6-5 and take your pick today on the heavyweight match between old-folks Archie Moore and Argentina's Alejandro Lavorante in the Sports Arena Friday night.

Moore, whose dwindling portion of the world light heavyweight title is not involved, kept secret his exact weight.

But it was apparent he has trimmed down and his advisor, Jack Kearns, said Moore will step into the ring at around 191 pounds.

The 25-year-old Lavorante, a ranking contender for the heavyweight crown, will weigh about 210, manager Pinkie George predicted.

Detroiter Keg Winner

SAN ANTONIO, Tex. (AP) — Pro George Howard of Detroit teamed up with amateur Dick Weibert of San Antonio last night for 1374 to win the pro-amateur that ushered in the first professional bowling tournament in San Antonio.

Howard toppled 676 pins and Weibert hit 594 plus a 102 handicap to bring home the first prize.

Houston Dominates Start of Golf Meet

HOUSTON, Tex. (AP)—Defending champion Homero Blancas fired the only sub-par round of the day as his University of Houston team dominated the first round in the All-America Intercollegiate Golf tournament Wednesday.

Blancas, seeking a share of the individual medal championship a third straight year, used a 70 on the 6,785-yard, par 72 Pine Forest Country Club course to take a two-stroke lead over teammate Fred Marti in the 72-hole meet.

Houston's 292 team medal score left the Cougars 20 strokes ahead of Lamar Tech and Oklahoma State.



BACKBOARD STRUGGLE—Spirited action like this battle for a rebound takes place on Tuesday evenings in the new Bethany Baptist Basketball League at the Pontiac Bethany Baptist Church gymnasium. The league is comprised of five teams of boys 18 years old or younger. Two games are played each Tuesday night and the inaugural season concludes April 10.

2 Church Teams Share 1st Place

Methodist and Bethany Lead New Cage League With 2 Weeks to Go

First Methodist and Bethany Baptist No. 2 share first place with 5-2 records as the new Bethany Basketball League enters the final two weeks of the season at the Pontiac Bethany Baptist Church gymnasium.

The league was inaugurated in early February of this year as part of Bethany's total year-round recreation program. The cage loop provides recreation for those churches unable to participate in other city sports programs.

Guiding the program is Leon Grossnickle, Bethany's recreation director and a Kalamazoo College graduate. Loop activity is held Tuesday evenings with two games being played each night. Action ends April 10.

Five teams for boys 18 years of age or under are competing. They include: First Methodist, coached by Alex Rabe; Joslyn Avenue United Presbyterian, coached by Gordon Oak; First Free Methodist, coached by Russell Carlisle; and Bethany Baptist No. 1 and 2, both coached by Grossnickle.

LEAGUE STANDINGS

	W	L
First Methodist	5	2
Bethany Baptist No. 2	5	2
Joslyn Presbyterian	3	3
Bethany Baptist No. 1	3	3
First Free Methodist	0	6

Citrus Circuit

AMERICAN LEAGUE

	Won	Lost	Pct.
New York	14	4	.778
Baltimore	10	7	.588
Kansas City	9	7	.562
Chicago	9	8	.529
Los Angeles	9	10	.474
Detroit	7	10	.412
Boston	7	10	.389
Minnesota	6	10	.375
Cleveland	7	12	.368

NATIONAL LEAGUE

St. Louis	13	5	.706
Houston	12	6	.667
Chicago	11	7	.611
Los Angeles	12	8	.600
San Francisco	9	9	.500
New York	8	10	.444
Philadelphia	6	8	.429
Cincinnati	7	11	.389
Pittsburgh	5	8	.385
Milwaukee	4	13	.235

WEDNESDAY'S RESULTS

Cincinnati 6, Detroit 2, 10 innings
New York (N) 4, Los Angeles (N) 3
Philadelphia 12, Milwaukee 11
Minnesota 7, Pittsburgh 6
New York (A) 4, St. Louis 1
Cleveland 9, Chicago (N) 6
Houston 6, Boston 0
San Francisco 11, Los Angeles (A) 6
Baltimore 15, Washington 7

TODAY'S SCHEDULE

Cincinnati vs. Philadelphia at Clearwater
New York (A) vs. Los Angeles (N) at Vero Beach
Milwaukee vs. New York (N) at St. Petersburg
Pittsburgh vs. Chicago (A) at Sarasota
St. Louis vs. Baltimore at Miami
Houston vs. Chicago (N) at Mesa
San Francisco vs. Boston at Scottsdale
Minnesota vs. Detroit at Lakeland
Washington vs. Kansas City at West Palm Beach
Cleveland vs. Los Angeles (A) at Palm Springs

FRIDAY'S SCHEDULE

Detroit vs. Cincinnati at Tampa
Philadelphia vs. New York (N) at St. Petersburg
St. Louis vs. Pittsburgh at Fort Myers
Chicago (N) vs. Boston at Scottsdale
Houston vs. San Francisco at Phoenix
New York (A) vs. Baltimore at Miami, night
Chicago (A) vs. Minnesota at Orlando
Washington vs. Kansas City at West Palm Beach
Cleveland vs. Los Angeles (A) at Palm Springs

AMERICAN LEAGUE
WEDNESDAY'S RESULTS

Buffalo, 4, Rochester 2
Hershey 4, Pittsburgh 3
Springfield 5, Cleveland 3

SAN FRANCISCO (AP)—Ranking heavyweights Zora Folley and Robert Cleroux, the Canadian champion, will meet in a 10-round bout at the San Francisco Civic Auditorium on April 18, promoter Bennie Ford announced Tuesday.

B.F.Goodrich
111 N. PERRY
Cor. Mt. Clemens
FE 2-0121
B. F. Goodrich
NEW TREADS



WITH THE BIG EDGE "FULLY GUARANTEED"
NO MONEY DOWN! UP TO 12 MONTHS TO PAY!

6.00x13—6.40x15, 6.50x13—6.50x15, 6.00x16 . . $8.95
7.50x14, 6.70x15—6.50x16 . . . $9.95
8.00x14—7.10x15 . . . $10.95
8.50x14—7.60x15 . . . $11.95
9.00x14—8.00x15, 9.50x14—8.20x15 . . . $12.95

Plus Tax and Retreadable Tire
Also Available in Whitewalls

GET QUICK, SURE STARTS
Replace with a 100% fresh



TRADE-IN CAN BE DOWN PAYMENT

Front End Special
• Align front end
• Balance front wheels
• Check and adjust brakes
• Pack front wheels
• Add brake fluid
$9.95
Take up to 6 months to pay!

CONFUSED
On New Car Price Advertising?



COMPARE OUR PRICES WITH ANY ADVERTISED PRICE ON ANY NEW CHEVY

Right Here at "CHEVY-LAND"
Prices Speak for Themselves

BIGGEST DEAL

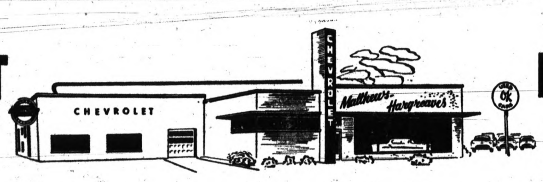

BIGGEST DEALER

Finest Sales Staff IN MICHIGAN



LEO KAMPSEN, BOB ENGELHART, BILL SADLER, AL FIRESTONE, BALDY RICHARDSON, CHUCK OERTEL, BRUCE KING, ART SAHS, CURT CRAWFORD, NORM NOVIS, JERRY DARK, HENRY GEORGIA, NICK NICKSON, GEORGE OERTEL, BYRON DAVIDSON, AL PIETZ, GLENN SAWYER, NEIL WARD

7649
SATISFIED CUSTOMERS IN '61
MORE FOR YOU In '62

MATTHEWS CHEVROLET HARGREAVES
"CHEVY-LAND"
MICHIGAN'S LARGEST CHEVROLET DEALER
631 OAKLAND at CASS FE 5-4161

AT SIBLEY'S MIRACLE MILE

Shoes Without Laces That Fit Without Slip—By Florsheim!

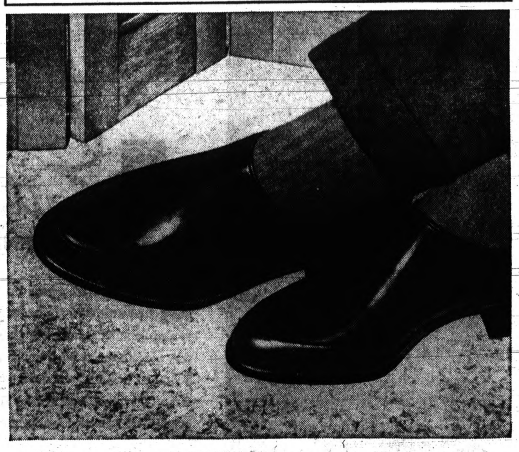

The trend is to laceless shoes. Makes sense—for the convenience and style. Florsheim has perfected laceless construction to a point where these shoes fit snugly all over—without slip at the heel or gap at the sides. The style shown, and other Florsheim Laceless shoes, are now on display at

SIBLEY'S

Style Illustrated . . . $22.95
Other Florsheim Styles Start at . . . $19.95
Michigan's Largest Florsheim Dealer

Sibley's SHOES
MIRACLE MILE SHOPPING CENTER
Open Daily 10 A. M. to 9 P. M.
Use Your Security Charge

AUTO SPRINGS
Factory Rebuilt INSTALLED FREE
On Your Car Any Make or Model $14.95
(Pertains to that which we have in stock)
Or Pay Only $10.95
And Install It Yourself
HOLLERBACK AUTO PARTS
273 Baldwin Ave., Pontiac
Phone: 338-4051

Boxing Action Begins Today

CINCINNATI (AP) — A field of amateur boxers that may reach 200 will start swinging punches Thursday afternoon in the three-day National AAU Boxing tournament.

There will be about 10 hours of boxing each Thursday and Friday. The championship finals in all 10 divisions will be held Saturday night.

Only one of the 1961 national AAU champions will be in the starting field and he has moved to a different weight classification. He is Ralph Ungricht of Provo, Utah, who won the 125-pound title at Pocatello, Idaho, last year and will be fighting this year at 132 pounds.

Host Ohio State NCAA Swim Choice

* * * * * * * *

Forgets Interview When Moss Drives

BY DICK WEST

WASHINGTON (UPI)—There is a little ritual that takes place nearly every time a newspaper reporter interviews a champion racing car driver.

* * *

The reporter will ask what is the most hazardous thing about racing and the driver will reply that it is driving through traffic on the way to the track.

Ever since Ben Hur, or one of those early speed demons, got a laugh with that line, it has been a staple commodity of pit stop journalism.

And it was this, as much as anything, that drew me out to the nearby Marlboro Raceway yesterday to have a talk with Stirling Moss, the celebrated British breakneck.

* * *

I wanted to pin down, once and for all, whether these knights of the exhaust pipe really feel that highway traffic is more dangerous than speedway racing.

AMERICAN DEBUT

Moss and a group of other top sports car racers were here to participate in the American debut of the British Motor Corp.'s new Austin 850, which is being billed as the United Kingdom's answer to the Volkswagen.

* * *

"The best time to interview Moss is when he's driving," one of the BMC officials told me. "He is relaxed then and is more his natural self."

So I signed a waiver relieving the BMC of responsibility for life and limb, and climbed into a seat beside a small bland, suntanned individual who is an acknowledged giant of the crash helmet set.

"Is it true that you fellows regard highway driving as more perilous than racing?" I asked as he slammed home the first gear and hurtled down the straight-away.

"That's a lot of —— nonsense," replied Moss, whose use of the Queen's English is rather pungent. **"The only thing dangerous about highway driving is that you never know what some idiot in another car will do."**

END OF INTERVIEW

That was the end of the interview as far as I was concerned, for we were then approaching the first curve, which Moss either didn't see or chose to disregard.

He, however, kept on talking, not only around the curve but around the hairpin turn at one end of the track. Evidently, he thought that I was interested in seeing the fine points of race driving demonstrated.

Actually, the only thing I was interested in was why I had been fool enough to sign that waiver.

Since I took no notes, the only thing I can tell you about the rest of the ride is this: the floorboards of the Austin 850 are able to withstand the continuous pressure of a 150-pound passenger pressing against them at maximum force with both feet.

Meet Begins, End Saturday for 67 Teams

Michigan Top Threat; 5 Defending Champions Will Compete

COLUMBUS, Ohio (AP) — Host Ohio State is the experts' pick to win the NCAA Swimming Championship in the meet which opens today. If the Buckeyes do it, they'll edge ahead of Michigan for the most team titles in the event's history.

The first of seven sessions, which continue through Saturday evening, was on tap this afternoon as the Buckeyes and Wolverines each launched bids for an 11th championship.

66 OTHERS ENTERED

There are 66 other teams entered, but only two can boast previous NCAA swim crowns. Yale won four and Southern California one (1960) for the only interruptions in the domination by the two Big Ten powers since team scoring was inaugurated in 1937.

* * *

Southern Cal and Michigan figure as the top threats to challenge coach Mike Peppe's team. Indiana, with perhaps the greatest collegiate group of natators ever, is ineligible under an NCAA penalty for Hoosier football recruiting practices.

5 CHAMPS COMPETE

Five defending NCAA individual champions will be in action, led by 1961 triple-winner Murray Rose of USC. The Australian Olympic star was slated to try for a repeat in this afternoon's feature, the 1,500-yard freestyle, and to come back in defense of his 440 and 220-yard freestyle laurels.

Trials in the 200 individual medley rounded out the opening session. Finals in that event will be tonight, along with preliminaries and semifinals in one-meter diving. Friday and Saturday each will have seven events, with trials in the afternoon and finals at night.

New Coach Accepted

Everyone Happy Again on Colorado Campus

BOULDER, Colo. (AP) — Colorado's football fantasy, a tragi-comic production with a cast of hundreds, came to a happy ending today.

The University of Colorado student body yielded to the friendly grin of the young new head coach, William E. (Bud) Davis; squad members admitted they were unfair about threatening a revolt, and finally, Dal Ward returned as a peacemaking hero after three years of academic obscurity.

"I thought he was kidding when he called," the 56-year-old Ward said in reference to Davis' summons to be the Buffalo defensive coach.

"Pleased? You're darned right I'm pleased. I've always liked working with the kids. It's been my life."

CAPTAIN REPENTS

End Ken Blair, the 1962 football captain who threatened rebellion when Davis was appointed head coach Tuesday, said it was all a mistake.

"I made a lot of rash statements," he said. "We're behind Coach Davis 100 per cent now. The addition of Coach Ward to the staff is the greatest thing that could have happened. He's forgotten more football than most others will ever know."

Blair and most of the other team members had supported end coach Bob Ghiotti as the candidate to succeed Everett (Sonny) Grandelius, who was fired March 17 for violating NCAA and Big Eight recruiting rules.

Ward was fired by Colorado's regents three years ago after compiling a record of 63 victories, 41 losses and six ties in 10 seasons. He has been a professor of physical education since then.

CLEAR THE DECKS

The regents then turned to Grandelius, a former star halfback and assistan coach at Michigan State, and cleared the decks for an accelerated football program.

Sonny responded in three years with a team that swept unbeaten through Big Eight opposition and into the Orange Bowl, where it bowed to Louisiana State.

NCAA and school investigations developed and Grandelius was called on the carpet, accused of allowing a fan slush fund to operate for recruiting purposes, and fired.

* * *

Again under fire, the regents turned Tuesday to Davis, 33-year-old alumni association secretary whose only previous coaching experience amounted to five years of high school ball.

Western Michigan Still Reports Ski Conditions

GRAND RAPIDS (UPI) — The West Michigan Tourist Association reported ski conditions in the western part of the state today for the following resorts:

Avalanche, Boyne City, 4-15 inch base, good spring skiing.
Boyne Mountain, Boyne Falls, 36 inch base, good spring skiing.
Cadillac, Cadillac, closed for season.
Mount Mancelona, Mancelona, 6-24 inch base, very good spring skiing.
Nub's Nob, Harbor Springs, 24 inch base, good spring skiing.
Thunder Mountain, Boyne Falls, 2-30 inch base, good spring skiing.
Walloon Hills, Walloon Lake, 2-20 inch base, good spring skiing.

LAZELLE AGENCY Inc.
All Forms of Insurance
YOUR Independent Insurance AGENT
504 Pontiac State Bank Building FE 5-8172

2 DAYS LEFT!
BIG EARLY BIRD VALUE!
NOW... NEW FOR SPRING!
3-T NYLON
ALL-WEATHER "42"
WITH Tufsyn Goodyear's new tough synthetic —most durable "rubber" ever
15 MONTH Road Hazard Guarantee
$9.77
6.70 x 15 tube-type, black wall, plus tax and tire off your car
TURNPIKE-PROVED for extra safety
Pay as little as $1.25 per week
NO MONEY DOWN!
GOODYEAR
SERVICE STORE
30 S. Cass at Lawrence FE 5-6123
MORE PEOPLE RIDE ON GOODYEAR TIRES THAN ANY OTHER KIND

With Biggest Purse

Azalea Open Under Way

WILMINGTON, N. C. (AP) — The Azalea Open golf tournament, bigger and better than ever, opened its 14th staging today with its biggest purse ever, $20,000, and one of the strongest fields it has boasted in years.

* * *

In recent years the Azalea was by-passed by many of the top-flight circuit stars.

Most just weren't interested in displaying their skills in a tournament with a purse that ranged between $10,000 and $12,500, last year's jackpot, over the 54-hole route.

Sponsors went to work before the final putt had dropped last spring and made plans to make the event more attractive. The 72-hole format was restored and the jackpot pushed up to $20,000.

Gary Player, sharpening his game for his Masters defense next week, is in the field numbering about 120 pros and a few choice amateurs.

* * *

The three men who have won more Azalea money over the years than any of their rivals are back to add to their bankrolls.

Mike Souchak, with $6,753 earned here, leads the pack. Jerry Barber is second at $6,640 and Dow Finsterwald third at $1,120, although he never has won the tournament.

Barber's victory in a playoff with Chandler Harper here last spring was his second. Souchak won in 1956.

Fight Proves Fatal to Bangkok Boxer

BANGKOK (AP)—A professional boxer died 10 hours after being knocked out during an exhibition bout during a temple fair in Chainat Province earlier this week, police officials announced Wednesday.

* * *

The fighter, Sa-Ngiam, did not regain consciousness after the fight.

In Thai boxing feet and elbows can be used. Police did not say how the fatal blow was delivered.

Defending Champs Gymnastic Hopefuls

ALBUQUERQUE, N.M. (AP)—Five individuals and Penn State University return to defend their titles Friday and Saturday in the 20th annual NCAA Gymnastics Championships.

Penn State's defending team winner will be hard pressed by a fast rising star, Southern Illinois, for the team championship and both have defending champs returning.

Greg Weiss of Penn State is back to defend the all-around title he won by .32 of a point over Southern Illinois' Fred Orlofsky. Orlofsky also is back and he'll be going for his second straight title in the still rings.

Penn State's Nittany Lions will be pushing to equal two team records held by the University of Illinois. A Penn State victory would tie the Lions with Illinois for most titles won—eight—and most consecutive championships —four.

TIRE DISCOUNTS HERE!
ALL BRAND NEW TIRES! PAYDAY TERMS
• ALL FIRST QUALITY • ALL TYREX or NYLON

670x15	BLACK TUBE TYPE	7.88
	WHITE	9.88
710x15	BLACK TUBE TYPE	10.88
	WHITE	12.88
760x15	BLACK TUBE TYPE	12.88
	WHITE	14.88
750x14	BLACK TUBELESS	10.88
	WHITE	12.88
800x14	BLACK TUBELESS WHITE	12.88 to 14.88

FREE Wheel Balance Test
FREE Tube Repair
NO RECAPPABLE TIRE NEEDED!
All prices plus tax— Exch. old tire off your car
NO MONEY DOWN—20% to 75% OFF
THE BRANDS YOU KNOW BEST AT HUGE DISCOUNTS!
Sport, Import and Compact Car Tires at Terrific Discounts!
Sale Special WHEEL BALANCE 99¢ with tire purchase
Sale Special NEW TUBES $1.45 and up
We Promise to Give You One of the Best Deals in Town and Honest Discounts!
For This Sale Open Mon., Thurs., Fri. 'til 9 P.M.
OPEN DAILY 8-6—CLOSED SUNDAY
UNITED TIRE SERVICE
1007 Baldwin Ave.
3 MINUTES FROM DOWNTOWN PONTIAC

EVERYONE'S SHOPPING AT STARK HICKEY FORD
IN CLAWSON
ALL A-1 RECONDITIONED CARS
'60 FORD STARLINER, jet black, a real beauty, radio and heater, auto. trans., 8 cyl., W.S.W. tires. Your old car down. $1495.00—JU 8-6010, ask for Bob.
'59 PLYMOUTH SUBURBAN 4-dr. wagon, auto. trans., radio and heater, 8 cyl., W.S.W. tires. We will give you $200.00 for any old car dragged in or towed in. Finance $1095.00—JU 8-6010, ask for Ken.
'57 CHEV. 2-dr. wagon, auto. trans., radio and heater. This is a nice car. $795, no money down.
'60 FORD FAIRLANE 500 4-dr., radio, heater, auto. trans., 8 cyl. A nice car, $1295, your old car down—ask for Jack.
'58 CHEVROLET 2-dr. wagon, 6 cyl., automatic trans. In very fine condition, $300 for any old car. Finance $895.00—ask for Bob.
'59 FORD GALAXIE fully equipped, radio and heater, automatic trans., 8 cyl., W.S.W. tires. This car is the right one, $1295—ask for Ken.
'60 CORVAIR '700' 4-dr., automatic transmission, radio, heater, W.S.W. tires. You have to drive this car to appreciate it. Your old car down. Full price $1295.00—ask for Jack.
BANK RATES AND MANY OTHERS TO CHOOSE FROM!
ON 14-MILE EAST OF CROOKS ROAD
ACROSS FROM CLAWSON SHOPPING CENTER

4 reasons why
MASSAGIC
Air Cushion Shoes
are America's most comfortable shoes
Steel shank for strength
Cushioned arch-lift for support
Double-cushion rubber heel for buoyancy
Air-cooled rubber cushion for comfort
Only Massagic Air Cushion Shoes give you all these PATENTED built-in comfort features
• Just look at the exclusive Massagic features that actually keep you walking on air. And cast an eye at the smart, new styling. Then walk in for a try-on today ... and you'll walk out in America's most comfortable shoes.
$14.95 up
Handsome Stitch and Turn Moc Toe in Tan or Black
Sizes 4 to 12 ... A to EEE
DIEM'S
PONTIAC'S POPULAR SHOE STORE
87 N. Saginaw Street
Next Door to Federals
Open Monday and Friday Evenings Until 9 P.M.

BACKYARD FUN
BASKETBALL BACKBOARD GOAL and NET
A sturdy, ECONOMICAL backboard, INEXPENSIVE for garage or backyard play! Complete with Backboard, Official 18-inch diameter goal of round bar steel, and Hourglass style net. Universal mounting brackets available.
RUBBER BASKETBALL of reinforced nylon
$8.50 Value 6.95
EXTRA NETS 98c
Special $15.88 Complete
S. C. ROGERS
Sporting Goods
24 E. Lawrence St. PONTIAC FE 2-2369

All Star Cagers Start Practice

Battle of East-West for Charity Saturday at Kansas City

KANSAS CITY (AP)—Practice sessions open today for 20 basketball stars who make up the squads for the 11th annual Shrine East-West game here Saturday afternoon.

The game, played for benefit of the Shrine hospitals for crippled children, will be televised nationally (CBS).

Two members of the East team—Paul Hogue of Cincinnati and Jack Foley of Holy Cross—and Utah's Billy McGill of the West aren't expected until Friday.

All five members of the AP All-America team are included in the two teams. For the East there's Chet Walker of Bradley, Leonard Chappel of Wake Forest and Terry Dischinger of Purdue. The West has Jerry Lucas of Ohio State and McGill.

The West is coached by Fred Taylor of Ohio State, who in addition to Lucas will have to other members of his Buckeye team—Mel Nowell and John Havlicek. Coach George Hunter of Army will have Stewart Sherard from his West Point team.



Pontiac Press Photo

BATTING TIP— Waterford coach Stu Thorell gives veteran infielder Dave Draper some batting advice. Thorell took over the baseball reins this spring from Dave Freeman who is now in the Waterford junior high system.

AAU Cagers in Quarterfinals Tonight

DENVER (AP)—The traditional big boys in AAU basketball, Denver Truckers and Bartlesville, Okla., tackle undermanned opponents in tonight's quarterfinals of the 55th national tournament.

★ ★ ★

Bartlesville had a close squeak in advancing through last night's second round with an 82-77 victory over Dayton, Ohio, but there seems nothing ahead to bar the Oklahomans from meeting Denver in the championship game Saturday night. Semifinals are tomorrow.

The Oklahoma five plays Vallejo, Calif., a 71-68 winner over Denver Sports Center, and the top-seeded Denver Truckers meet Williamsville, N.Y., which triumphed over Wichita, Kan., 78-71.

Salt Lake City, manned by All-America Billy (The Hill) McGill and other Utah and Utah State collegiate stars this season, meets Akron, Ohio's veteran AAU club in what may be the best game of the quarter-finals.

Another quarter-final match sends the U.S. Marines against San Diego, Calif., which advanced on a forfeit by Lubbock, Tex., a seeded team that withdrew.

The Utah team shook loose in the second half and skipped by a hard-fighting Chicago team, 87-73.

Akron turned in a top performance in beating Milwaukee, Wis., 103-73. Williamsville turned in the only surprise yesterday by knocking off Wichita, Kan., 78-71. Vallejo spurted in the final minutes to overcome Denver Sports Center, 71-68.

The tall, experienced Denver Truckers hardly worked up a sweat in conquering Brownstown, Ind., 86-75.

In Chisox Camp

Hurlers Firing at Mirror

SARASOTA, Fla. (AP) — Chicago White Sox pitchers are doing it with mirrors—literally.

They are throwing off a regulation mound at a mirror, 30 feet, 3 inches away—half the standard pitching distance.

The mirror is 3 feet wide, 5 feet high. It is propped up 18 inches from the ground and is attached to a frame with a crank for tilting it.

"The idea is for the pitchers to watch themselves while they pitch," said Danny Litwhiler, former major league outfielder who for the last eight years has been baseball coach at Florida State University.

He also is a part-time inventor, and the mirror is his idea.

"The thing dawned on me after listening to Ted Williams expound on the benefits of swinging in front of a mirror," Litwhiler continued. "Why wouldn't it help the pitchers?"

Litwhiler's biggest problem was to find glass that would stand 100-mile-an-hour pitches. He said he called Cape Canaveral and was put in touch with a glass manufacturer who made special windows for missiles that would take a meteor blast without shattering.

Silver backing to the ¾-inch-thick glass was applied by a firm in North Carolina.

Start International Play

HOLLYWOOD, Fla. (AP)—Jack Penrose, Gene Dahlbender, Gary Cowan and Roberto Halpern combined for a best ball of 32-30—62 Wednesday in a prelude to the International Four-ball Golf Tournament which opens Thursday on the Orange Brook course.

Downes Looks Ahead to $1 Million Gate

BOSTON (AP) — A million dollar gate is envisioned by the Terry Downes camp after—and if— the battling Briton successfully defends his middleweight title against former champion Paul Pender.

★ ★ ★

"Terry hasn't made a great deal of money from fighting yet," his manager, Sam Burns, said in an interview last night.

"But if we get past this one—the third one with Pender—and are successful in arranging a fight with Gene Fullmer, I'm looking for the first million dollar gate in a long time in the middleweight ranks."

Burns said that the 25-year-old Downes pocketed only $17,000 in the first Pender fight, which he lost on a seventh round TKO in Boston. The $20,000 that Terry made in the second bout has been tied up in escrow to insure that Downes would give Pender a rubber shot.

Pender, a former fireman from suburban Brookline, retired in the ninth round of the second fight, in London last July, saying a virus attack several days before the bout finally caught up with him.

★ ★ ★

Pender, 31, who owns one of the best left jabs in the business, ranks a solid 2 to 1 favorite in Boston betting circles against the scrappy-though-unpolished Downes. However, the odds are even in London.

At a news conference yesterday, Downes and Burns said in no uncertain terms they will not chase National Boxing Association champion Gene Fullmer for a world championship fight.

Out in West Jordan, Utah, Fullmer said he favored fighting Downes but doubted the Londoner would defeat Pender.

Miami Keglers to Try Classic

DES MOINES, Iowa (AP)—Brunswick of Miami, Fla. makes its initial appearance in the Classic Division of the American Bowling Congress Tournament tonight.

The Florida team made a surprisingly strong showing for eighth place in the 1961 tournament.

The action tapered off Wednesday and there were no changes in the standings.

Gluek Beer of Minneapolis opened its six-game stint in the Classic team division but rolled a poor three-game block total of 2832. The team winds up its Classic competition tonight. Don Carter Gloves of St. Louis leads the Classic teams with its 6248 total Tuesday night.

The best showing in any event Wednesday was made by the secretary of the Nebraska Bowling Association, Sebastian Pulvermacher of Omaha. He shot 675 in regular division singles.

NCAA Fencers Vie at Columbus; Wayne Entered

COLUMBUS, Ohio (AP) — New York University shoots for an unprecedented third straight title Friday when the 18th annual NCAA Fencing Championships move into action at Ohio State University.

Some 36 teams and 95 entries are expected to compete in the two-day event.

Stiff competition is expected to come from two other Eastern powers—Columbia and Navy.

Other schools expected to furnish rugged competition are Illinois, the Big Ten champion, Wayne State, which has been beaten only once this season and Air Force.

Grid Card Battle Will Go to Court

CHICAGO (AP)—Walter Wolfner, former managing director of the St. Louis Football Cardinals, has initiated a court battle which could determine control of the club.

He filed a petition in Cook County Probate Court Wednesday attacking the heirship of the estate of his late wife, Mrs. Violet Birdwill Wolfner.

In her will, the validity of which also is questioned by Wolfner, she left the bulk of her estate—valued in the petition at more than $3 million—to Charles W. Bidwill Jr., 33, Cardinals president and William V. Bidwill, 30, vice president.

Church League Team Plays Friday Night

A YMCA Church League all-star team will meet a team of YMCA referees in a basketball game Friday evening at 8:30 p.m.

The League completed its season last week with Macedonia Baptist winning the championship. Macedonia then went into the district tournament and lost a 61-55 decision to Central Methodist of Port Huron.

Members of the all-star team include Tom Kibbie, Tom McGrath, Caleb Martin, Trinity Baptist, Willie Ratliff, Ross Luther, Wally Logan, Doug Tanner. The referee's team is made up of Joe Davis, Bob Wisdom, Cecil Martin, Ken Wright, Art Weiss and John Harmon.

A meeting of league coaches, managers and officials will be held at 7:00 p.m. to discuss next year's program.

National AAU Basketball Tournament By The Associated Press
WEDNESDAY'S RESULTS
Second Round

Denver Truckers 86, Brownstown, Ind. 75
Williamsville, N.Y., 78, Wichita, Kan. 71
U.S. Marines 84, Washington, D.C. 65
Akron, Ohio 103, Milwaukee, Wis. 73
Salt Lake City 87, Chicago 73
Vallejo, Calif. 71, Denver Sports Center 68
Bartlesville, Okla., 82, Dayton, Ohio 77

THURSDAY'S QUARTERFINALS
(Times Mountain Standard)

3 p.m.—U.S. Marines vs. San Diego, Calif.
6:30 p.m.—Bartlesville, Okla., vs. Vallejo, Calif.
8 p.m. — Denver Truckers vs. Williamsville, N.Y.
9:30 p.m. — Salt Lake City vs. Akron, Ohio.

KING TIRE CENTER
FE 3-7068
60 S. Telegraph
Open 8:30-5:30—Fri. 'til 7:00
NYLON WHITEWALL TUBELESS
For Chevrolet, Ford, Plymouth, (Dodge 6-Cylinder) 1957, '58, '59, '60, '61, 62 (Rambler 1958-'61 6-Cylinder)
2 FOR $35.54 Easy Terms! 7.50-14
PLUS TAX AND 2 TREADABLE TIRES
U.S. ROYAL Air Ride
15 Months Road Hazard Guarantee
NARROW WHITEWALL TIRES FOR COMPACT CARS
4 for $44.44 Plus Tax
MUFFLERS
Installed FREE 1950-'59 Ford, Chevrolet
$9.95

ATTENTION GOLFERS!
Ralph Yankee Golf Range
NOW OPEN
2241 FRANKLIN ROAD at SQUARE LAKE ROAD
Bloomfield Twp. FE 4-9991
SOUTH
Telegraph Road
Franklin
EAST
WEST
Square Lake Road
Here
NORTH

SPRING TUNE-UP
Now is the time to have your engine tuned by experts for the warm weather ahead. We specialize in ENGINE TUNE UP. All work is guaranteed and at reasonable prices.
We Service Mallory Ignitions
WOHLFEIL—DEE
2274 S. Telegraph Rd. FE 2-4907
(Across From MIRACLE MILE)

J&R AUTO STORES
DISCOUNTS Every Day!
Mow-A-Magic MOWER
big 21 In. CUT ...with the Brand New "EASY-SPIN" STARTER —by Briggs!
Big 2½ HP Briggs & Stratton 4 cycle, all new 1962 "Easy-Spin" Engine
• Super Quiet! ... Easier Pushing!
FREE 1-Year GUARANTEE Against CRANKSHAFT BENDING or BREAKING
46.99 Less OLD MOWER Trade-in
"Deep-Dome" Deck
A new, exclusive deck design allows cutting blade to operate lower at the front—this eliminates "blade drag" and cuts grass cleaner with less pushing effort.
FREE OWNER'S SERVICE WARRANTY
We don't just give you a Mower or Tiller in a big carton! Every unit fully tested—serviced—adjusted . . . ready to run.
New! "Roll-A-Way" Safety Recoil Starter at Handle . . !
—you start the New "Easy Spin" Engine at the handle . . . safely away from the cutting blade . . . !
• Adjustable Cutting Heights
• Complete with Leaf Mulcher
Riding MOWER
24 Inch Cut . . !
3¼ HP ENGINE
Full Reverse Recoil Starter
Adjustable Cutting Heights
8 In. Front—10 In. Rear Wheels
Foot Control Speed Lever
Traction Tred Rear Tires
Close Trim . . . Side Discharge
SPECIAL In Season Price $119.99
99.99 Less Trade-in
26 In TILLER
DIRECT CONE DRIVE
—no belts to slip or stretch, causing power loss. It's a "direct-to-engine" self adjusting drive for trouble free service . . . always!
Powerful 3 HP BRIGGS & STRATTON 4-CYCLE ENGINE
• Tills up to 8 Inches in Depth.
• 12 Inch Diameter Tines—guaranteed unbreakable.
• Engine has New 1962 "Easy-Spin" Recoil Type Starter Unit.
• Single Clutch Control on Handle.
• Adjustable Tilling Depth Control.
• Full 26 Inch Tilling Width—adjustable to 12" or 20".
• Heavy Duty Cast Iron Flywheel.
99.99 Less Trade-in
In-Season Price $109.99
26" SPRINGFIELD Tiller With Power Reverse
See this One. 149.95 Less Trade-in
FREE Demonstration
*Industry Rated 6 HP
Famous CLINTON with the ROLLER TIP BAR Reduces drag—increases Speed and Cutting by 20%
Clinton's Exclusive "Iron Heart" trouble free Engine
"Direct Drive" CHAIN SAW
• Powerful 6 HP*—20 In. Size
Tackles tough, heavy jobs with the lightest touch! Terrific power—fast, safe cutting—feeds itself into the cut in any position. Its many features and its perfect balance makes the Clinton a woodcutter's first choice.
159.95
No Money Down
See It . . . Operate it Yourself . . . Today!
J & R AUTO STORES 115 N. SAGINAW OPEN FRIDAY 'TIL 9 FREE PARKING

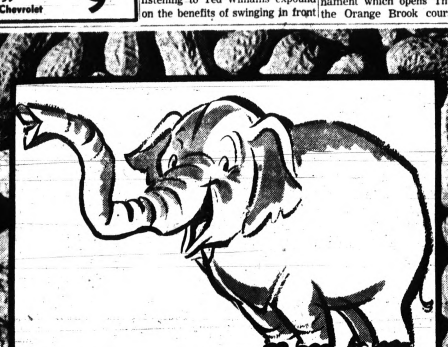
TRUNK'S UP FRONT . . .
Costs Peanuts to Operate
RENAULT
$1,481.00
12,000 Miles or 12 Mo. Warranty
OLIVER RENAULT
58 W. Pike Pontiac FE 4-1501

GENUINE GOV'T SURPLUS
RUBBERIZED NYLON "WADERSUITS"

Complete Coverage From Head to Toe!
• 100% Wind & Waterproof
• Lightweight, Comfortable, Sturdy
• Bright Yellow Nylon
• Attached Hood for Wear in Rain
• Worn Over Clothing & Shoes
For Anyone Who Works in or Around Water!
• Smelt fishing—Comm'l fishing
• Car Washing—Highway Workers
• Putting In or Removing Docks
Cost our Gov't $55.31
because they're "surplus" You Get 'em at
$5.98

CHEST HI BOOT-FOOT WADERS
Heavy Cleated Sole—Reinforced Suspender Buttons—Inside Pocket
$10.88
Stocking Foot Waders $ 4.95
Hip Boots
Inside Harness . . $ 8.88
Insulated Hip Boots . . $11.88
Rain Suits, 2-Pc. . . . . $ 2.95
JOE'S ARMY NAVY SURPLUS 19 North Saginaw FE 2-0022

Markets, Business and Finance

MARKETS

The following are top prices covering sales of locally grown produce by growers and sold by them in wholesale package lots. Quotations are furnished by the Detroit Bureau of Markets, as of Tuesday.

Detroit Produce

FRUIT

Apples, Delicious, bu.	$6.00
Apples, Cider, 4 gal.	2.25
Apples, Jonathan	2.50
Apples, McIntosh	2.50
Apples, Northern Spy	2.50
Apples, Steele Red	3.50
Vegetables	
Beets, topped	$3.50
Cabbage, curly, bu.	2.00
Cabbage, red, bu.	2.00
Cabbage, standard variety	4.50
Carrots, topped, bu.	1.25
Celery, root	1.75
Horseradish, pk.	3.00
Leeks	2.00
Onions, 50-lb. bag	3.00
Parsley, root, doz. bchs.	2.00
Parsnips, ½ bu.	1.75
Potatoes 50 lbs.	1.50
Radishes, black	1.50
Radishes, hothouse	1.50
Rhubarb, Hothouse, box	.75
Rhubarb, Hothouse, bu.	1.25
Squash, Hubbard	1.75
Turnips, topped, bu.	2.25

Poultry and Eggs

DETROIT POULTRY

DETROIT, March 29 (AP)—Prices paid per pound at Detroit for No. 1 quality live poultry:

Heavy type hens 20-23; light type hens 8-9; heavy type roasters over 5 lbs. 26-28; broilers and fryers 3-4 lbs.: Whites 19½-21; Barred Rock 21-22; ducklings 26.

DETROIT EGGS

DETROIT, March 29 (AP)—Egg prices paid per dozen at Detroit by first receivers (including U.S.):

Whites—Grade A jumbo 36-39; extra large 33-38; large 33-37; medium 30-32.

Browns—Grade A large 33½-36; medium 30; checks 25-27½.

CHICAGO POULTRY

CHICAGO, March 28, (AP)—(USDA)—Live poultry: wholesale buying prices 1½ lower to 16 higher; roasters 27-8 mostly 28, special fed White Rock fryers 19-20; heavy hens 23; Plymouth Rock fryers 19½-20.

CHICAGO BUTTER AND EGGS

CHICAGO, March 29 (AP) — Chicago Mercantile Exchange: butter steady; wholesale buying prices unchanged; 93 score AA 59½; 92 A 59½; 90 B 59; 89 C 55; cars 90 B 57½; 89 C 56.

Eggs steady; wholesale buying prices unchanged; 70 per cent or better grade A whites 32; mixed 32; medium 29. standards 29; dirties 27½; checks 27½.

Livestock

DETROIT LIVESTOCK

DETROIT, March 29 (AP) — Today's receipts: Cattle 250, calves 25, hogs 100, sheep 100.

Cattle compared week ago slaughter steers and heifers fully steady; cows fully 50 cents lower; bulls steady to 50 cents lower; most choice steers 1,000 lbs. 26.50-27.75; mixed high good and choice steers 25.50-26.50; most good steers 23.00-25.50; mixed good and choice 21.00; utility steers 19.00-21.00; most good to low cutter heifers 22.00-23.00; standard heifers 20.00-22.00; utility heifers 17.50-20.00; utility cows 15.00-16.00; canners and cutters 12.00-15.00; utility bulls 19.00-20.50; cutter bulls 17.50-19.00.

Vealers compared last week steady. Top vealers 30.00; good and choice 26.00-30.00; standard 25.00-30.00; cull and utility 18.00-25.00.

Sheep compared last week steady. Top lambs steady; slaughter ewes 1.00-2.00 lower; mostly 2.00 lower; few good early prime shorn lambs 105 lb. down 18.00-19.00; most choice and prime 90-105 lb. shorn lambs number 1 pelts 19.00; choice and prime shorn lambs 105 lb. down 17.00-18.00; 110-120 lb. weights 16.00-17.00; most good and choice shorn lambs 105 lb. down 17.00-18.00; utility and good shorn lambs 15.00-17.00; small lots shorn ewes 4.00-6.00.

Cattle, calves, slaughter classes mostly steady; few scattered lots and a few short loads fully steady; average choice steers 25.50-27.00; scattering good steers 23.00-25.00; standard steers 21.00-23.00; utility steers and heifers 17.50-21.00; utility cows 15.00-15.50; few up to 16.00; canners and cutters 13.00-15.00.

Vealers 25. Not enough to make a market.

Sheep 100. Not enough to make a market.

Hogs 100. Barrows, gilts and sows steady; not enough barrows and gilts to set up quotations. Ten head mixed number 1 and 2 210 lbs. 23.00; balance mixed No. number 1, 2 and 3 300-400 lb. sows 13.75-14.50; few 500 lb. down 13.50 to 13.75-13.50. Compared last week barrows, gilts and sows 50 cents lower.

CHICAGO LIVESTOCK

CHICAGO, March 29 (AP)—Hogs 7,500; active, butchers fully steady; sows about steady; 1-2 190-220 lb. butchers 16.25-17.00, around 100 head at 17.00, mixed 1-3 180-240 lbs. 16.00-16.50; 1-3 200-250 lbs. 15.75-16.00; 2-3 240-300 lbs. 15.25-15.75; few loads 3a 280-340 lbs. 14.75-15.25; mixed 1-4 250-400 lbs. 13.50-14.50; few 1-3 475-625 lbs. 13.00-13.75.

Cattle 600; calves none; fresh receipts mostly cows; salable supply includes few loads slaughter steers and heifers; trading mostly good and down; hardly enough slaughter steers and heifers on hand to test market; few sales good grass steers; other cows steady; load mostly choice 1,175 lb. slaughter steers 26.50; good 950-1,250 lb. steers 25.00; mostly good 1,100-1,200 lbs. at 25.25 utility and standard 17.00-23.00; few choice 950 lb. heifers 26.50; few good 22.50-25.00; few commercial cows 15.50-17.00; utility 14.00-15.50; few canners and cutters 12.50-15.50; utility and commercial bulls 18.50-21.00; few good vealers 27.00-28.00; standard 21.00-26.00; cull and utility 12.00-20.00; load good and choice feeding steers 23.90.

Sheep 700; moderately active, slaughter lambs fully steady; slaughter ewes unchanged; few spring slaughter lambs 18.00; mostly choice and prime 90 lb. down 18.50-19.00; few choice and prime 100-110 lb. 18.00; few choice and prime shorn fed lambs 107 lbs. with No. 1 pelts 17.50; cull to good wooled slaughter ewes 4.50-5.50.

Stocks of Local Interest

Figures after decimal points are eighths

	Bid	Asked
Allied Supermarkets	14.3	14.7
Anchor Corp.	11.1	12.3
Arkansas Louisiana Gas Co.	42.6	43
Baldwin-Mont. Chem. Co. Pfd.	11.3	11.6
Borman Food Stores	17.2	17.5
Davidson Bros.	3.4	4.4
Federal Mogul-Bower Bearings	41.5	41.7
Harvey Aluminum	25.2	25.5
Hoover Ball & Bearing	33.2	33.6
Leonard Refining	2.4	2.5
Prophet Co.	24.2	24.4
Rockwell Standard	37.4	37.6
Wisconsin Co.	30.4	30.7

OVER THE COUNTER STOCKS

The following quotations do not necessarily represent actual transactions but are intended as a guide to the approximate trading range of the securities.

	Bid	Asked
AMT Corp.	30.2	32.2
Aunt Jane Foods	11.4	12.4
Detroiter Mobile Homes	11.4	12.2
Diamond Crystal	37.5	38.1
Electronic Capital	20.3	21.1
Electronics International	3.4	4.4
Frito Co.	34.6	37
Andrew Jergens	36	38
McLouth Steel Co.	20.4	20.7
Michigan Seamless Tube Co.	23.4	25.4
Pioneer Finance	20.2	21.2
Sante Fe Drilling	21	21.7
Transcontinental Gas Pipe Line	20.3	20.7
Tumors Ginger Ale	.12	.5
Winkelman's	8.6	8.5
Wolverine Shoe	40.4	41.4
Wyandotte Chemical	40.4	41.4

MUTUAL FUNDS

	Bid	Asked
Affiliated Fund	8.33	9.07
Commonwealth Stock	16.37	17.90
Keystone Income K-1	8.50	10.34
Keystone Growth K-2	5.90	6.64
Massachusetts		
Investors Growth	8.91	9.75
Investors Trust	15.31	16.73
Putnam Growth	9.85	10.71
Television Electronics	10.54	11.52
Television Equity	16.50	17.93
Wellington Fund	15.31	16.63

*Nominal quotations.

Thursday's 1st Dividends Declared

Name	Rate	Pay.	Rec.
REGULAR			
Austin Nichols	10	4-19	5-1
Hagen Chem&Cont	.25	4-10	4-20
Hagan Chem Pf	.9583 Q	4-10	4-20
Pub SvcCol	.50 Q	5-14	6-1
Pub SvcColo	.90pf	1.225 Q	5-14	6-1
Pub SvcColo	4.56pf	1.0625 Q	5-14	6-1
Pub SvcColo	4.25pf	1.0638 Q	5-14	6-1
Schenley Ind	.25	Q	4-19	5-2

Profit Taking on Some Issues

Steel News Spurs Stock Rally

NEW YORK (AP)—The stock market continued to rally early this afternoon in the week's most active trading.

Gains of most key stocks were fractional, some going to about point.

★ ★ ★

The report that agreement has been reached on the framework for a steel labor pact continued to provide the major inspiration. Wider participation of the news brought in new buyers.

Steels continued to pace the rally at the start but tended to moderate their gains as the session continued. Tobaccos resumed their recovery from recent declines on the latest anticigarette statements.

Oils, nonferrous metals, rails and aerospace issues were on the upside. Motors and rubbers were mixed.

Profit taking was apparent in a number of issues which made the most the best gains yesterday and early today.

Steels were traded on some sizable blocks at the opening. News of the agreement appeared to have removed a major uncertainty from the market which made its first advance in eight sessions yesterday.

U. S. Steel was up a full point at the start but halved this in later dealings. Fractional gains were shown by other steels, including Bethlehem, Republic and Colorado Fuel & Iron.

★ ★ ★

Prices were generally higher on the American Stock Exchange in moderate trading. Technical operations rose about 3 points and Simca more than 2. Standard Brands Paint and Edo Corp. "A" rose more than a point. Other gainers included Wentworth Manufacturing, Pacific Petroleum, Astrex, Shawinigan Water & Power, Seaboard World Airlines and BVD. Occidental Petroleum, Cinerama, Liberty Fabrics and Rogers Corp. were among the losers.

Bond Prices Open Steady

NEW YORK (AP) — Bond prices opened steady today.

Over the counter dealers in U.S. government securities said the only changes were a few small plus signs in the longest end of the list. Volume was light.

★ ★ ★

Rails shaded higher on early corporate trading on the New York Stock Exchange. Industrials and utilities held even. There were extremely few changes amounting to a full point, even among the usually volatile convertibles.

★ ★ ★

Fractional gainers included: Virginia Railway 3s at 72¼, Pennsylvania Railroad 4¼s of 1981 at 74½, American & Foreign Pober 4.8s at 62¾ and Southwestern Bell Telephone 2¾s at 76¾.

American Stock Exch.

Figures after decimal points are eighths

NEW YORK (AP)—American Stocks:

Cal El Pw	75.6	Ins N Am	102.2
Colso Elec	8	Kaiser Indus	34.3
Cont Av & En	10.3	Mead John	135.6
Cycle Pet	39.1	Mock Judy Ring	11.6
Dynam Am	14	NJ Zinc	34
Fly Tiger	11.2	Pacific Pet Ltd	14.6
Gen Devel	12.2	Page Her	22.6
Imp Chem	7.6	Sonotone	9.5
Imp Oil	46.5	Technico	19.1
Imp Tb Co	15.4		

DOW JONES 1 P.M. AVERAGES

30 Inds. 713.59 up 1.34
20 Rails 145.45 up 0.11
15 Utils. 130.43 up 0.11
65 Stocks 243.56 up 0.35
Volume to 1 p.m. 1,740,000.

The New York Stock Exchange

NEW YORK (AP)—Following is a list of selected stock transactions on the New York Stock Exchange with noon prices:

	Sales (hds.)	High	Low	Last	Chg.	Net
A						
Abbott L 1.80a	43	77¾	76¾	76¾	+	¾
ABC Vend .50b	9	19	19	19		
ACF Ind 2.50	6	69¾	69½	69½	+	¼
Admiral	6	18	17¾	18	+	¼
Air Reduc 2.50	2	44¾	44¾	44¾		
AJ Indust .25t	2	4¼	4¼	4¼		
Alco Prod .40	42	21¾	21¼	21¼	-	¼
Alleg Cp .05g	13	12	11¾	11¾	-	¼
Alleg Ind 1.60	1	30	30	30		
Alleg Pw 1.80	3	50¼	50¼	50¼	-	¾
Alleg Lud 2.50	10	47¼	46¾	47		
Allied Chem 3	3	63	62¾	63	+	¼
Allis Chal 1.20	25	29	29	29	+	¼
Alum Ltd .60	10	27	27	27	-	¼
Alcoa 1.20	18	65¾	65	65	-	1
Amerada 3	22	110¼	110	110	-	¼
Am Airlin 1	18	21½	21¼	21¼	+	¼
Am Bosch	7	16¾	16¾	16¾		
Am Bd Par 1b	7	38¾	38	38¼	+	¼
Am Can 2	6	46¼	46¼	46¼		
Am Cyan 1.60	26	46¼	46¼	46¼	+	¼
Am Elec Pw 1	20	36¾	36¾	36¾	+	¼
Am AF Pw .50	13	9¼	9¼	9¼	-	¼
Am MfrPr .90	1	20	20	20		
Am Met Cl 1.40	12	38	37¾	37¾	+	¼
Am Mot .80	22	16¾	16½	16½	-	¼
Am N Gas 1.0	2	25¾	25¾	25¾	+	¼
Am Optical 2b	2	69¼	69	69¼	-	¼
Am Smelt 2	6	59¾	59¾	59¾	+	¼
Am Std .80	24	17	16¾	16¾	-	¼
Am Tel Tel 3.60	45	130½	130¼	130¼	-	¼
Am Tob 3	53	91¾	90¾	90¾	-	¼
Am Viscose 2	20	66	65¾	65¾	-	¼
Am Zinc .50b	1	14	14	14		
Amp Inc .35	1	12¾	12¾	12¾		
Ampex Cp	12	18¾	18¼	18¼		
Anph Borg .80	8	28¼	28¼	28¼	+	¼
Archer Dan 1.50e	29	31¼	31¼	31¼		
Armco Stl 3	41	70¾	70	70¾		
Armour Ind 1.40	24	27	27	27	+	¼
Armstr Ck 1.60a	3	72	71¾	71¾	-	¼
Ashl Oil 1.20	11	26¾	26¾	26¾		
Asscd Dry G 2.50	1	103¾	103¾	103¾	+	¼
Atchison 1.20a	24	27	27	27	+	¼
Atl Refin 2.40	9	54¾	54¼	54½	+	¼
Atlas Cp	9	21¾	21¾	21¾	+	¼
Autom Cant .60b	8	24¼	24¼	24¼	+	¼
Avco Corp .60	30	27¾	27¼	27¼	-	¼
B						
Babcock&W 1.60	5	53¾	53¾	53¾	+	¾
Bald Lima .20e	12	17¾	17¾	17¾	+	¼
Bald G&E 1.12	3	32¼	32¼	32¼		
Balt & Oh	1	32	32	32		
Bausch & L 1	3	28¾	27¾	27¾	-	¼
Beckmann	5	137½	137	137¼	+	¼
Beech Aire .60b	1	17	17	17		
Beech Cr 1	13	37	36¾	36¾	-	¼
Bendix 2.40	7	67¾	67¾	67¾	+	¼
Bengues	1	6	6	6		
Bestwal 1.30f	2	44¼	44	44¼	+	¼
Bethlehem 2.40	152	43¾	43¼	43¼	-	¾
Bigelow S .80	5	26	25¾	25¾	+	¼
Boeing 1	9	25¾	25¼	25¼	-	¼
Borden 1.60	5	65¾	65¾	65¾		
Borg Warn 2	10	46¾	46¼	46¼	-	¼
Briggs Mf	1	7¾	7¾	7¾		
Brist My .30e	7	47¾	47¾	47¾	+	¼
Brunswick .60	69	35¼	34¾	34¾	+	¼
Bucy Erie	3	19¼	19¼	19¼	+	¼
Budd Co .10e	3	15¾	15¾	15¾	+	¼
Bullard	2	15¾	15¾	15¾	+	¼
Burlington .60	16	15¾	15¾	15¾	+	¼
Burl Ind .25e	175	25¾	25¾	25¾	+	¼
Burroughs 1	49	49	49	49		
C						
Calmh Mng	7	6¾	6¾	6¾	+	¼
Campb Soup 2.20	14	120	119½	119½	-	¼
Can Dry 1	3	30¼	30¼	30¼	+	¼
Can Pac 1.50	18	24¼	24¼	24¼	+	¼
Carrier 1.60	1	41¾	41¾	41¾		
Carter Pd 1	44	68¼	67¾	68	+	¼
Case J 2	1	52	52	52		
Cater Trac 1	10	46¾	46¾	46¾		
Celanese 1.40	9	54¾	54¼	54¼	-	¼
Celotex .25p	17	39¾	39¾	39¾	+	¼
Cenco In .25e	21	42¼	41¾	41¾	-	¼
Cerro Cp 2	1	45¾	45¾	45¾		
Cerro Cp 1.10b	6	28¼	28¼	28¼		
Certified .60	2	47¼	47¼	47¼		
Cessna Air 1	3	30	30	30		
Champin Pap 1	5	25¾	25¾	25¾		
Checker Mot	26	29¼	29	29¼	+	¼
Ches & O 4	40	63¾	63¼	63¼	-	¼
Ch MSP & Pac	11	15¼	15¼	15¼		
Chi Pneu 1.40	1	24¼	24¼	24¼		
ChiRIs Pac 1.60	1	24¼	24¼	24¼		
Chrysler 2	24	65¾	64¾	64¾	-	¾
Cit Flnan 1.50	1	41¾	41¾	41¾		
Cities Svc 2.40	2	56¾	56¾	56¾	+	¼
Clark Equip 1.80b	24	36¾	36¼	36¼	-	¼
Clev Elfil 2	2	67¾	67¾	67¾	+	¼
Clev Cliffs 2.40	1	50¾	50¾	50¾	+	¼
Colg Palm 1.20a	35	46¾	45¾	46¾	+	¼
Colo Fuel 2	1	45¾	45¾	45¾	+	¼
Colo F&Ir	55	16¾	15¾	15¾	+	¼
Colo Int Stl	5	16¾	16¾	16¾	+	¼
Colum Gas 1.10	20	29¾	29¾	29¾	+	¼
Col Pict .75t	1	25¾	25¾	25¾	+	¼
Comb Eng 2	1	57¾	57¾	57¾		
Coml Solv .80b	5	37¾	37¼	37¼	-	¼
Comw Ed 1.80	5	52¾	52¾	52¾	+	¼
Cp Edis 3	6	82¼	82	82		
Con Bl Hnd 1	1	24¾	24¾	24¾		
Con N Gas 2.20	4	61¾	61¾	61¾	+	¼
Con Nat Gas 1.80	5	52¾	52¾	52¾	+	¼
Container .20e	3	28¾	28¾	28¾	+	¼
Cont Can 1.80	28	46¾	45¾	46¾	+	¼
Cont Ins 2.20b	24	55¾	54¾	55¼	+	¼
Cont Mot .40	1	10¾	10¾	10¾	+	¼
Cont Oil 2.40	1	50¾	50¾	50¾	+	¼
Copper Rng	8	22¾	22¾	22¾	+	¼
Corn Prod 1.60	8	69¾	69¾	69¾	+	¼
Cosden Pet 1	6	23¾	23¼	23¼		
Cream Co 1	1	67	67	67		
Crow Coll 1.62f	19	41¾	41¼	41¼	-	¼
Crown Zell 1.80b	24	116¾	115¾	116¼	+	¼
Cruc Stl .20	26	21¾	21¼	21¼	-	¼
Cudahy Pk 2	3	51¾	51¾	51¾		
Curtis Pub	26	11¾	11¾	11¾		
CurtissWr 1	15	16¾	16¾	16¾		
D						
Dan Riv M .80	8	14¾	14¾	14¾		
Decca Rec 1.20	59	50¾	50	50¼	-	¼
Deere 2	3	53¾	53¾	53¾	+	¼
Del & Hud .30e	6	16¾	16¾	16¾		
Dent Sup 1a	1	25¾	25¾	25¾		
Den & RGW 1	3	19¾	19¾	19¾		
Det Edis 2.20	1	29¾	29¾	29¾		
Del Stl Cp 1	6	17¾	17¾	17¾	+	¼
Disney .40b	1	27	27	27		
Dix Chem 1.20a	1	47¾	47¾	47¾	+	¼
Dome Min .70	3	22¾	22¾	22¾	+	¼
Doug Aire 1.11	2	60¾	60¾	60¾	+	¼
Dow Chem 1.60	2	69¾	69¾	69¾	+	¼
Dresser Ind 1	1	25¾	25¾	25¾		
du Pont 1.50e	15	245	244¾	244½	+	½
Duq Lt 1.24	1	31¾	31¾	31¾	+	¼
E						
East G&F 1.60	7	50¾	50¾	50¾	+	¼
Eastman 2a	26	110¾	110¼	110¼	-	¼
Eaton Mfg 1.60	6	46¾	39¾	39¾	-	¼
El Bond Sh	1	40	40	40		
El Paso .11e	10	25¾	25¾	25¾		
Emer El .60	35	46¾	46¾	46¾		
Emer Rad .50t	4	20	20	20		
End John	2	20¾	20¾	20¾		
Ency Lack	1	2	2	2		
Evans Pd	2	12	12	12		
Eversharp 1.20	1	31¾	31¾	31¾	+	¼
F						
Fair Cam .50h	4	66¾	66¼	66¼	+	¼
Fair Stral	3	22¾	22¾	22¾		
Fansteel .80	7	22¾	22¾	22¾		
Fed Mog 1.60	1	22¾	22¾	22¾		
Ferro Cp 1.60	1	37¾	37¾	37¾		
Filtrol .80e	3	22¾	22¾	22¾		
Firestone 1b	26	41¾	41¾	41¾		
Fla Pwr&Lt 1.72	2	47¾	47¾	47¾		
Flintkote .20h	34	24¾	24¾	24¾		
Fla Pw .96	14	74½	74¼	74¼	-	¾
Fla P&L 1.12	14	74½	74¼	74¼	-	¾
FMC Corp 1.40	1	84¾	84¾	84¾	-	¼
FMC Cp pf 4.50	10	82¼	82¼	82½	+	¼
Forem Dair .10e	20	13¾	13¾	13¾		
Post Wheel 1b	1	41¾	41¾	41¾	+	¼
Freept Sul 1.60	1	45¾	45¾	45¾		
Frueh Tra 1.20	28	26¾	26¼	26¼	-	¼
G						
Gardner-Den 2	2	49¾	49¾	49¾	+	¼
Gen Cigar 1.20	7	44	44	44	-	¼
Gen Dynam	38	31¾	31¼	31¼	-	¼
Gen Elec 2	80	78¾	77¾	77¾		
Gen Fds 1.60	16	84¾	84¼	84¼	-	¼
Gen Mills 1.20	4	30¾	30¾	30¾	-	¼
Gen Motors 2a	9	35	34¾	35	+	¼
Gen Prec 1.20	9	46¾	46	46¾	+	¼
Gen Refrac .32e	17	6¾	6¾	6¾		
Gen PubUt 1.20	2	35	34¾	35	+	¼
Gen Ry Sig 1a	4	41¾	41¾	41¾	-	¼
GTO&E 1.50	5	37¾	37¾	37¾	-	¼
Gen Tire 1.20	20	99¾	98¾	99¼	+	¼
Gen Tel&El 1.60	1	30¾	30¾	30¾		
Gerber Prod 1	2	57¾	57	57¾	+	¾
Gimbel .25	17	10¾	10¾	10¾		
Gillette 1.10	16	46	46	46	+	¼
Glidden 1.40	2	34¾	34¾	34¾		
Goodrich 2.20	15	64¾	63¾	63¾	-	¾
Goodyear .90b	24	44¾	44¾	44¾	-	¼
Grace&Co 1.60b	11	84¾	83¾	84¼	+	¼
Grah Paige	27	3¾	3¾	3¾		
Granite City 2	1	27¾	27¾	27¾	+	¼
Gran C Stl 1.40	20	43¾	43	43¼	-	¼
Gray Drug 1.40	2	27¾	27¾	27¾		
Gt No Ry 3	13	44¼	44	44¼		
Gt West Fin 1.75t	4	29	29	29		
Greyhound 1.10	4	29¾	29¾	29¾		
Grum Aero 1.50	32	24¾	24¼	24¼	-	¼
Gulf Oil 1.40	32	42¾	42¾	42¾		
H						
Halliburton 2.40	4	54¾	54¼	54¼	-	¼
Hammer Pap 1.20	1	32	32¾	32¾	-	
Haveg Ind .20g	9	30¾	30¾	30¾	+	¼
Haveg Ind Pfc	1	97	97	97		
Hertz 1.20	7	56¾	55¾	55¾	-	¾
Hewlett Pac .80	13	117¾	116¾	116¾	-	¾
Hoff Elect	1	15¾	15¾	15¾		
Holland Furn	1	18¾	18¾	18¾		
Homestk 1.60a	3	45¾	45¾	45¾	+	¼
Hooker 1.20	7	38¾	38¾	38¾	+	¼
Hotel Cp Am	2	4¼	4¼	4¼		
Household 1.20	1	29¾	29¾	29¾		
HoustL&P 1.60	5	118	118	118	-	¼
Howe Snd 1.15	12	15¾	15¾	15¾	-	¼
Hupp Cp .25t	39	9¾	9¼	9¼	-	¼
I						
Ideal Cem .80	8	27¾	27¾	27¾		
IH Cent 1	1	41¾	41¾	41¾		
Ing Rand 3a	17	75¾	74	75¼	+	¼
Inland Stl 1.60	18	52¾	52¾	52¾	+	¼
Interlak Ir 1.60	8	28¾	28¾	28¾	+	¼
Int Bus Mach 5	3	352	350	350	-	2
Int Harv 2.40	63	55¾	55¾	55¾	-	¼
Int Hold 1.60	23	53¾	53¾	53¾	-	¼
Int Nick 1.60	24	78¾	78¼	78¼	-	¼
Int Packers 1	2	28¾	28¾	28¾		
Int Paper 1.05b	51	38¾	37¾	37¾	-	¼
Int Tel&Tel 1	21	54¾	54¾	54¾		
ITE Cir Brk	35	35¾	34¾	34¾	-	¼
J						
Johns Man 2	29	56¾	56¼	56¼	+	¼
Johnson Jn 2	3	53¾	53¾	53¾	-	¼
JonesL& 2.50	54	69¾	68¾	69		
Joy Mfg 2	15	35¾	35	35	-	¼
K						
Kayser Roth .40a	24	23¾	23¼	23¾	+	¼
Kennecott 2.50	14	68¾	68¾	68¾	+	¼
Kern C Ld 2.40	16	88	88	88	+	¼
Kerr McG .80	14	41¾	41¾	41¾	+	¼
Kimberly Cl 2	1	43¾	43¾	43¾	+	¼
Koppers 2	1	42¾	42¾	42¾	+	¼
Kovette	100	49¾	49¼	49¼	-	¼
Kresge SS 1.60	8	52¾	52¾	52¾	+	¼
Kress, SH .25g	6	23¾	23¾	23¾	-	¼
Kroger 1.10	6	26¾	26¾	26¾	+	¼
L						
Lear .40	4	17¾	17¾	17¾	+	¼
Lehigh C&N .60g	1	17¾	17¾	17¾	+	¼
Leh Val Ind	1	1¾	1¾	1¾		
Leh Val Rr	1	1¾	1¾	1¾		
Lehman 1.36e	11	32¾	32¾	32¾	+	¼
Lukens Stl .40a	3	62¾	62¾	62¾		
M						
Mack Trk 1.80	14	43¼	43	43	+	¼
MadisonPd 2.45e	14	26¾	26¾	26¾	+	¼
Magma Cop 2.40	14	68¾	67¾	67¾	-	¾
Magnavox .50	37	46¾	45¾	46¼	+	¼
Mallinck Chd 1b	3	46¾	46¾	46¾		
Martin M 1	66	25¾	25¾	25¾	+	¼
Masonite 2.20	2	65¾	65¾	65¾		
McDon Air 1	2	44¾	44¾	44¾	+	¼
Mead Cp .70	1	24¾	24¾	24¾		
Merck 1.60	3	83¾	83¾	83¾		
Merr Chpm	1	11¾	11¾	11¾	+	¼
Merr Mfg .60	1	11¾	11¾	11¾		
Miner & Ch 1.60	1	23¾	23¾	23¾	+	¼
Minn M&M .80	37	70

Pearls Flourish Off Venezuela

Natives 'Employ Nets, Diving Gear to Pick Undersea Crop

WASHINGTON — When the president of Venezuela recently presented Mrs. John F. Kennedy with a pearl necklace from Margarita Island, he followed a fashion first set in America by Christopher Columbus.

Margarita, which means "pearl" in Latin, is the largest of the Nueva Esparta Islands, 23 miles north of the Venezuelan mainland, the National Geographic Society says.

Columbus, sailing off the shores of the horseshoe-shaped main isle in 1498, saw natives wearing pearl ornaments. It was not long before Queen Isabella of Spain was wearing a dazzling cheker of Margarita pearls.

Spanish conquistadors soon had aboriginal slaves diving for pearls. Many were drowned or devoured by sharks.

★ ★ ★

Alonso Nino, an impressionable visitor, reported he saw Margarita pearls as big as hazel nuts and pearl cargoes piled as high as haystacks.

Pearls were used as legal currency for more than a century in colonial Venezuela.

Today some 6,000 Margaritans search for pearls. Most use weighted nets dragged by sailboats to scoop up oysters. A few islanders dive with helmets to make a more selective search.

On shore, the oysters are shucked. Sometimes hundreds are opened before a single pearl is found.

MOST GO TO INDIA

India buys most of Margarita's gem pearls as well as those of low quality that are crushed to provide concentrated calcium.

In Caracas, the Venezuelan capital, women aspiring to the last word in luxury wear a face powder with a pulverized pearl base.

Because pearl-bearing oysters are rare and do not multiply as fast as pearl-wearing people, the beds have been depleted. Pearling is now restricted to a four-month season from January to April every other year.

Margarita's pearl industry has also suffered by the development of less-expensive cultured pearls and el turbio, a deep-water current that forces oysters open and kills them.

A pearl grows as a shellfish coats an uncomfortable crumb of sand or foreign particle with gleaming layers of nacre or mother-of-pearl. Sometimes a tiny fish caught in the oyster suffers the same process of beautification.

★ ★ ★

Pearls are the only gems to come out of the sea, and the only gems made by a living process.



HALF PINT — La Poncette fits neatly into an eight-ounce tankard. Brussels griffon pup, owned by Mrs. Deborah Gaines of Basingstoke, England, weighs six ounces.

Seek Climate Traits for Good Oranges

RIVERSIDE, Calif. (UPI) — Scientists from four leading citrus growing states are trying to find out what climate factors produce good oranges.

★ ★ ★

The University of California's Citrus Experiment Station here says the tests will include the taking of simultaneous readings of weather conditions in orange trees in California, Arizona, Texas and Florida.

★ ★ ★

The scientists will attempt to chart the changes which trees undergo in different weather conditions and compare the growth of trees in different climates.

Boy Shows Problems Have Easy Solutions

MEADVILLE, Pa. (AP) — Many problems can be solved by simple solutions. Take for instance 10-year-old Danny Sippy's solution to the problem of reescuing a fledgling robin.

★ ★ ★

The bird fell into a 30-inch deep hole in the cement block wall of a garage under construction. The hole was only 4 inches by 1½ inches and workmen were stymied as to how to get the robin out.

★ ★ ★

Then along came Danny. He took a bucket full of sand and slowly poured it into the hole so that as the hole filled the robin was elevated. After about an hour Danny was able to pick the bird from the hole.

This Swinging Hipster Can Really Cut Out

BALTIMORE (AP) — A hipster type loafed gracefully at a street corner the other day, chatting debonairely with a chic young woman.

He was dressed in a tasteful, box - backed jacket, stovepipe slacks and flat-toed shoes.

But the most impressive feature of his appearance was a 40-inch ax which he twirled lightly around the fingers of one hand—as if it were a cane.

Temperatures which kill living cells are often only a few degrees above their normal living temperatures.

Judges Write Edicts, Says Court Clerk

WASHINGTON (UPI) — Do law clerks ever write Supreme Court opinions?

An unqualified "no" to this perennial question is given by a Washington lawyer, Barrett Prettyman Jr., who has had the unusual experience of being clerk to three justices.

Once in a while a clerk is allowed to try his hand at a first draft, Prettyman says. But more often his job is to check authorities, fill in citations, etc., on his boss' opinion.

And "in no case is the clerk solely or even chiefly responsible for the finished product."

★ ★ ★

This statement from one who should know may relieve some of the less informed court critics who suggest that the nine justices go fishing while the law clerks do the work.

Prettyman was clerk for the late Justice Robert H. Jackson and afterward for Justices Felix Frankfurter and John M. Harlan.

Footnoting opinions is one of three general duties falling to clerks, according to Prettyman. Another is condensing the gigantic court docket to manageable proportions and distilling facts and points of law—but not sifting or eliminating cases.

★ ★ ★

The third and most important is "to act as a sounding board." Prettyman says:

"A good clerk will argue, cajole, deride, imagine new hypotheses, attack questionable assumptions—all in an effort not to make the justice change his mind but to make him think through his decision. These sessions between each justice and his clerks are sometimes heated, often lengthy and almost always productive."

These and other illuminating insights into what lies behind a Supreme Court opinion are contained in Prettyman's book, "Death and the Supreme Court."

Use Manatees to Clear Canals

Rare Aquatic Mammal Eats Plants Which Are Choking Guiana Waters

WASHINGTON—A rare aquatic mammal with a gargantuan appetite is literally eating away the problem of weed-choked waterways in South America's British Guiana.

★ ★ ★

Some 70 manatees, each of which can devour 100 pounds of underwater plants daily, have proved ideal seagoing lawn mowers in canals where they were placed. The grazing vegetarians save the Guiana government thousands of dollars in costly hand labor and chemical herbicides. They are rigidly protected.

For years, scientists in many parts of the world have been fighting an expensive and losing battle against water weeds, the National Geographic Society says.

Fast-growing plants such as the water hyacinth choke rivers and canals, impede shipping, disrupt irrigation, pollute drinking water, and kill fish by robbing the water of oxygen.

MUST BE CLEARED

Louisiana's tangled canals must be cleared by underwater reapers before the mail boats can get through. Africa's Upper Nile is so badly clogged with the lavender water hyacinth that natives can walk on top of the river.

The hungry manatee may be the answer.

The manatee is believed to have inspired ancient sailors to spin the first mermaid yarns—surely no compliment to the ladies.

It is a massive, sack-shaped creature with sunken eyes, bristly mustache, blubbery upper lip, and a spadelike tail. It grows 15 feet long, weighs a ton, and survives on a meadow-man-only 7 feet about the middle.

★ ★ ★

Science placed the animal and its African and Australian cousin, the dugong, in the order Sirenia, and the cumbersome beasts are quite ladylike in everything but their table manners.

They stay modestly in back waters and shallow bays to avoid killer whales and sharks, being almost totally defenseless. They tread water with their broad tails and use their paddlelike flippers to stuff themselves.

Popularly called sea cows, the Florida manatees range from the West Indies to Mexico and Central America.

Like Florida visitors, the animal has little affection for cold weather. A similar species occurs in rivers of northeastern South America.

George Washington's Bodyguard Died in 1843

PIQUA, Ohio (AP) — "The last of Washington's Life Guards" rests in a tiny cemetery carved out of a forest north of Piqua.

The man who outlived the rest of Gen. Washington's personal Revolutionary War bodyguards, a Virginia farmer named Lewis Boyer, was buried in Wesley Chapel cemetery in 1843.

Safety, Convenience Tested in Bathtubs

NEW YORK (AP) — Manufacturers of plumbing fixtures have been conducting extensive tests to determine what type of bathtub offers the maximum in safety and convenience.

★ ★ ★

The result of the tests, according to the Plumbing-Heating-Cooling Information Bureau, is development of a tub with a flat bottom, lower height and some type of built-in seat either on the rim or at the end of the fixture.

★ ★ ★

As a precaution against slipping or falling, the industry recommends that a strong metal grab bar be installed. It should be firmly attached to the studs over the bathtub.

Comedians Purchase Lots in Paradise

ALBUQUERQUE, N.M. (AP) — Paradise Hills, a completely-planned community under construction near here, should be good for an occasional laugh.

Comedians Jack Benny, George Burns and George Jessel have all bought lots, says President Joseph Timan of Horizon Land Corp., the developer. Actor Kirk Douglas and his producer, Ed Lewis, are among other purchasers.

The community, a little more than half the size of Manhattan, encircles an 18-hole golf course.

Language Is Problem

PORT-OF-SPAIN, Trinidad (AP) — Despite the fact that the Spaniards left this city in the early 19th century and the British arrived here, local businessmen say that some U.S. exporters still persist in sending their instructions in Spanish.

Death Notices

ALLEN, MARCH 28, 1962, BABY Lori Lee, 3062 Joslyn Rd., beloved infant daughter of Herbert and Marlene Allen; dear sister of Deborah H. Allen, 3½, and Randall J. Allen; dear granddaughter of Mr. and Mrs. Herbert W. Allen. Graveside service will be held Friday, March 30, at 1 p.m. at the Oakland Cemetery, Keego, Michigan, with Rev. W. N. Miller officiating. Baby Lee will be in state at the Voorhees-Siple Funeral Home.

DOWNER, MARCH 27, 1962, ERnest, Coldwater. Formerly of Pontiac. Dear father of Guerdon Downer, Mrs. Ernestine Pyles, Mrs. Arthur Dunbar and Mrs. Ellilene Hobolth; dear brother of Fred Charles and Dr. Ira Downer; also survived by nine grandchildren and several great-grandchildren. Funeral service will be held Friday, March 30, at 2:30 p.m. at the Blackburn Funeral Home. Huron St. North Entrance. Interment in Maple Grove Cemetery. Mr. Downer will lie in state at the Blackburn Funeral Home, North Branch.

IMPERI, MARCH 23, 1962, MASEL F., age 70; dear mother of Mrs. Mamie Young, Mrs. Virginia Drummond and Mrs. Myrtle Hayes. Also survived by two sisters and 12 grandchildren. Funeral service will be held Saturday, March 31, at 1:30 p.m. from the Moore Chapel of the Sparks-Grill-Marsh Funeral Home, Auburn Heights with Rev. George Kibbi officiating. Interment in Mt. Hill Cemetery. Mrs. Murrah will lie in state at the Moore Chapel of Sparks-Grill-Marsh, Auburn Heights.

MOONEY, MARCH 25, 1962, LEO G., 3190 Edgewood Park Blvd., Union Lake, age 71; beloved husband of Meryl Mooney; dear father of Thomas F. Mooney; dear brother of Ora Mooney. He was survived by three grandchildren. Recitation of the Rosary will be held Friday, March 30, at 8 p.m. from the Richard Carney Funeral Home, Walled Lake. Funeral service will be held Saturday, March 31, at 10 a.m. from St. William's Catholic Church, Walled Lake, with Father Raymond Jones officiating. Interment in St. Oliver's Cemetery. Mooney will lie in state at the Richardson-Carney Funeral Home, Walled Lake.

MURRAH, MARCH 27, 1962, DALton, 1653 Fifield, age 64; beloved husband of Nellie Lee Dalton; dear father of Mrs. Virginia Drummond, Mrs. Harold Smith and Marvin Murrah, Mrs. Charlotte Drummond and Mrs. Joy Hayes. Also survived by two sisters and 12 grandchildren. Funeral service will be held Saturday, March 31, at 1:30 p.m. from the Moore Chapel of the Sparks-Grill-Marsh Funeral Home, Auburn Heights with Rev. George Kibbi officiating. Interment in Mt. Hill Cemetery. Mrs. Murrah will lie in state at the Moore Chapel of Sparks-Grill-Marsh, Auburn Heights.

ROCKWELL, MARCH 27, 1962, Charles C., 11 S. Holcomb St., Clarkston, age 82; beloved husband of Grace H. Rockwell; dear father of Mrs. Robert Bentley and Charles A. Rockwell; dear brother of Kenneth R. and Merritt Rockwell; also survived by one granddaughter, Susan Bentley. Funeral service will be held Friday, March 30, at 2 p.m. at the First United Methodist Church, Clarkston, with Rev. William Richards officiating. Graveside service under the auspices of Cedar Lodge No. 60 F&AM, Clarkston, at Lakeview Cemetery. Mrs. Rockwell will lie in state at the Perry-Doyle Funeral Home, Clarkston.

SAUER, MARCH 23, 1962, CONstance R., 624 Orchard Lake Ave., age 71; dear mother of Philip, Robert and Charles Sauer; also survived by 2 grandchildren. Funeral service will be held Saturday, March 31, at 11 a.m. from the Sparks-Grill Funeral Home. Interment in Oak Hill Cemetery. In lieu of flowers, family requests contributions to be made to St. Joseph Mercy Hospital.

SIPE, MARCH 25, 1962, PEARL M., 5431 Pine Lake Ave., Keego Harbor, age 62; beloved wife of Kenneth P. Sipe; dear mother of Mrs. Richard (Joyce) Cummings, Mrs. Randolph (Joyce) Williams, Barbara P., Kenneth E., Jr., Charles H., and Clayton E. Sipe; dear sister of Floyd W. and Cecil E. Kennedy. Also survived by six grandchildren. Funeral service with be held Friday, March 30, at 2 p.m. from the C. J. Godbardt Funeral Home, Pontiac, with Rev. Milton H. Bank officiating. Interment in Perry Mount Park Cemetery. Mrs. Sipe will lie in state at the C. J. Godbardt Funeral Home, Keego Harbor.

WEBB, MARCH 27, 1962, NEWAL, Pentwater, Mich., age 61; beloved husband of Lois Webb; dear father of Mrs. Robert Younger. Also survived by two aunts and cousins. Funeral service will be held Friday, March 30, at 2 p.m. from the Kent Funeral Home, Pentwater, Michigan. Funeral service will be held Friday, March 30, at 11 a.m. at the Moore Chapel of the Sparks-Grill-Marsh Funeral Home, Auburn Heights with Rev. William Palmer officiating. Interment in Ortonville Cemetery. Mr. Younger Sr. will lie in state at the Moore Chapel of the Sparks-Grill-Marsh Funeral Home, Auburn Heights.

YOUNGER, MARCH 23, 1962, Charles E. Sr., 3158 Eastwood, Avon Township, age 62; beloved husband of Ethel Younger; dear father of Charles E. Younger Jr., and Mrs. Edna Bulis; also survived by two grandchildren. Funeral service will be held Friday, March 30, at 11 a.m. at the Moore Chapel of the Sparks-Grill-Marsh Funeral Home, Auburn Heights with Rev. William Palmer officiating. Interment in Ortonville Cemetery. Mr. Younger Sr. will lie in state at the Moore Chapel of the Sparks-Grill-Marsh Funeral Home, Auburn Heights.

Drops Opera Dreams After Hearing Singer

HOLLYWOOD (UPI) — Actress-singer Shirley Knight, who once aspired to be an opera singer, has lowered her sights.

★ ★ ★

She is content with pursuing an acting career, at the moment, as a convict in the Warner Bros. movie, "House of Women."

★ ★ ★

"At one time," says Miss Knight, "I aspired to become an opera singer. Then I heard the great Renata Tebaldi. I realized I never could approach her. It was then I decided to devote my energies to becoming the best possible actress."

Push Dems to Save Kennedy's Tax Bill

WASHINGTON (UPI) — The White House put pressure on reluctant Democrats today to save President Kennedy's tax bill from being gutted on the House floor.

The threat was posed by a Republican amendment which would scuttle Kennedy's plans to (1) give business tax cuts of more than a billion dollars a year and (2) impose withholding taxes on interest and dividends.

★ ★ ★

Both sides anticipated a very close vote. The showdown was expected sometime after 4 p.m. EST.

Democrats, who far years have accused Republicans unduly favoring business interests, were being assailed for supporting what Republicans called a tax "bonanza . . . subsidy . . . windfall" for business.

From Oil to Rubber

NEW YORK (UPI) — Polyisoprene, a man-made, petroleum-derived rubber that is virtually identical with natural rubber, is now in commercial production by an oil company, according to Oil Facts, a publication of the American Petroleum Institute. The new synthetic is looked upon as the first step toward this country's complete self-sufficiency in rubber.

Card of Thanks 1

WE WISH TO EXTEND OUR sincerest thanks and appreciation for the many acts of kindness and words of sympathy during the illness and passing of our loved one. Also received from our kind friends and neighbors for the beautiful floral arrangements in the last days of our dear husband, father and brother. Mrs. Ruth Darby, Auburn Road

In Memoriam 2

IN LOVING MEMORY OF OUR dear father and husband, Thomas Lee Hamilton, who passed away March 29, 1951.
Gone is the face we loved so dear,
Silent is the voice we loved to hear;
You're away for sight or speech,
But not too far for thought to reach.
Sadly missed by wife, Mable and family.

IN LOVING MEMORY OF EDward J. Miller who passed away 2 years ago March 29, 1960.
Gone, dear dad, gone forever,
Now we miss your smiling face.
But you left us to remember
None on earth can take your place.
A happy home we once enjoyed,
How sweet the memory still.
But death has left a loneliness
The world can never fill.
Sadly missed by daughter Helen and wife Marie.

IN LOVING MEMORY OF OUR son, Charles Tyner, who passed away March 29, 1960. Always remembered by mom and dad and Kit and Pat.

Funeral Directors 4

J. GODHARDT FUNERAL Home, Keego Harbor. Ph. 682-6200

COATS
FUNERAL HOME
DRAYTON PLAINS — OR 3-7197

D. E. Pursley
FUNERAL HOME
Invites You to Call or Serve
FE 4-1211

Donelson-Johns
FUNERAL HOME
"Designers in Funerals"
HUNTON
FUNERAL HOME
Serving Pontiac for 50 years.
19 Oakland Ave. FE 2-0189

SCHUTT
ENLARGED AND REMODELED
211 Auburn Ave. FE 2-5409

SPARKS-GRIFFIN
FUNERAL HOME
"Thoughtful Service" FE 2-5841

Voorhees-Siple
FUNERAL HOME FE 2-8170
— Established Over 35 Years —

BOX REPLIES

At 10 a.m. Today there were replies at The Press office in the following boxes:

8, 26, 27, 59, 62, 91, 101.

Cemetery Lots 4-A

2 GRAVE CRYPT OR 4 GRAVE lot in Oakland Hill memorial Gardens. FE 4-0140 after 6 p.m.

4 LOTS WHITE CHAPEL, SAME your price. Call MY 3-0731.

BEAUTIFUL LOT, PERRY Mount Park Cemetery. Call after 6 p.m. FE 4-0883.

Personals 4-B

ANY GIRL OR WOMAN NEEDING a friendly advise, phone me at 3-5122 after 5 p.m. Or if no answer call FE 2-8754. Confidential.

DAINTY MAID SUPPLIES, 739 Menominee. FE 5-7805.

HAT MAKING AND REBLOCKING. 241 Hughes. FE 4-0679.

HOMEMADE BREAD, ROLLS, pies. Orders taken. FE 4-0026.

NOTICE IS HEREBY GIVEN THAT the Fraternal Order of Eagles Pontiac Aerie, No. 1720 whose premises are located at 289 West Montcalm, Pontiac, has applied to the Michigan Liquor Control Commission for a club license to sell beer, wine and spirits to bona fide members and their guests. It is the intent of the Liquor Control Commission to grant said license unless protested within 10 days from date hereof. Dated March 29, 1962.

ON AND AFTER THIS DATE, March 27, 1962, I will not be responsible for any debts contracted by any other than myself. Ina Storey, Box 374, Pontiac, Mich.

Lost and Found 5

9 MONTH TERRIER, VICINITY OF Baldwin and Hopkins. Childrens pet. Phone FE 4-0883 or FE 5-Hopkins.

LOST: MALE PET HOUND ON Coats Rd. MY 2-0701.

LOST — KEYS
ROCKWELL AREA

LOST: SMALL BLACK POODLE with blue rhinestone collar, childs pet. Last seen in Westacres Monday A.M. EM 3-3825.

Help Wanted Male 6

1 MARRIED MAN 23 TO 42 Wanted for sales work. Consisting of erecting established customers and establishing new accounts. Average weekly income earnings with $100 guaranteed during training period. Must have car, phone and neat appearance. OR 3-5878.

2 REAL ESTATE SALESMEN. Experience preferred but not essential. Modern Office. Long Listing Service. Ph. FE 5-9471 for appointment. Ivan W. Schram, Realtor.

BARBER WANTED — MAC'S BARber Shop, Baldwin Plaza.

BODY MAN, EXPERIENCED only. Must have own tools. Excellent working conditions. Top salary. Paid vacation. Hospitalization. Apply — Eastgate Buick.

CAB DRIVERS. FULL AND PART time. Must be 21 or older. 438 Orchard Lake Avenue.

CLERK AND FOLLOW-UP MAN wanted. Experience preferred, but will train. Must be dependable and quite under 26. Familiarity with military records helpful. Apply M. C. MFG. CO. 118 Indianwood Rd Lake Orion

COMPANY
Established 23 years ago. Will interview aggressive, young married man 25 to 35 with car. Must be used to meeting the public and have a desire for permanent position. For interview call FE 2-4561.

DISSATISFIED WITH PRESENT job? I need 3 dependable married men, 25 to 45, who need $417.50 weekly for permanent route work. Position pays. Must have high school education, dependable car and phone. First week guaranteed $115.00. Let us show you. Not qualify for this unusual opportunity. Call OR 3-6000 for personal interview.

EXPERIENCED JIG AND FIXture builder and tool makers. 3090 Indianwood Rd., Lake Orion.

EXPERIENCED SINGLE MAN for dairy farm. William Bauell. Milford. MY 4-0725.

FULL TIME OR PART TIME

A job for 3 men. Steady work. Most of our men earn more than $100 weekly. Must have a car. Telephone Mr. Taylor, OR 3-2057, 5 p.m.-9 p.m.

Help Wanted Male 6

MAN OR WOMAN IN WHITE Lake area to sell Avon cosmetics, spare time or full time. Call FE 4-2000.

MANAGER FOR PUTT-PUTT golf course, high school graduate or over. Some mechanical ability. Must be able to work full time during the season. Apply in person Dale Brian Real Estate Building, 1475 W. Huron, Monday, 9 a.m. to 6 p.m., Thursday.

MANAGER TRAINEE FOR FINE auto company. Must be high school graduate, 21 to 30 years old. Please state past qualifications in your own hand writing, also state salary expected and phone number where you may be reached. Reply P. O. Box 185, Pontiac, Michigan.

OPTICAL DISPENSER AND FITter. State experience, qualifications and expected salary in your reply. Reply Pontiac Press Box 57.

MILL OPERATOR

Must set up own work, precision Air Craft parts. Experience necessary. Steady work. Top pay. Paid holidays, insurance and vacations.

M. C. MFG. CO.
118 Indianwood Rd., Lake Orion

MAN 30 TO 55 FOR FULL TIME chauffeur, care for lawn, help around house. Must have own transportation. References required. Phone FE 4-4729.

MAN TO DIG NURSERY STOCK, phone OA 5-3035.

MECHANIC — EXPERIENCED IN carburation and tune-up. Must be thorough in general repair and also applicable. Ortonville, MY 7-2211.

PARTNER WANTED: EXPERIenced salesman for remodeling and new construction, including commercial. EM 3-0333.

ROUTE SALESMAN

Established dry cleaning route with excellent opportunities for an alert and ambitious man. Apply in person Gresham Cleaners, 45 Oakland.

SILK SCREEN OPERATOR APpreciate no previous experience required. Age limit 18 to 25 only. Call FE 3-7600 for appointment.

SHOE SALESMAN, FULL TIME and part time. Yankee Store, Shoe Department. 192 N. Perry.

SALESMAN 2 BY CATHOLIC Press Publications, Li 2-5820.

SENIOR MECHANICAL TECHNOLOGIST

$6,100 — $7,000
Must be registered (ASCP), and have B.S. degree or equivalent in medical technology, to perform chemical bacteriological and microscopic tests for Oakland Co. Health Dept. in Pontiac, Mich. Excellent fringe benefits including paid vacation and sick leave plans, life insurance, hospitalization, social security and retirement benefits. Applicants should have at least 2 years experience in this field. Apply Personnel Office, Oakland Co. Office Bldg., Lafayette St. Pontiac. FE 3-7861.

TAILOR
Full Time
Experienced in Alterations on Men's Clothing
WE OFFER MANY EMPLOYEE BENEFITS
APPLY TO
ROBERT HALL CLOTHES
200 N. Saginaw

YOUNG MAN 18 TO 20 FOR RESTaurant work full time. Biff's Restaurant, 45 Mapple Rd.

Help Wanted Female 7

2 Beauty Operators
Steady work, good wages, good hours.
Andre Beauty Salon
FE 2-2297

2 EXPERIENCED OPERATORS For Louis Beauty Shop. No Calls. 10 to 12 noon.

ALL AROUND WOMAN FOR RESTaurant. Live in. EM 3-5581.

ALTERATION LADY
INSPECTOR

Excellent opportunity for full time employment. Apply in person. Chrisman Cleaners, 60½ Oakland.

BABYSITTER, WHITE, 4 CHILD, light housework. 43 Gateway.

BABYSITTER FOR SCHOOL CHILD 4-5. Own transportation. FE 3-2464.

BABYSITTER AND HOUSEKEEPer to live in. Phone before noon. 682-6179. Saturday, FE 4-2325.

BOOKKEEPER — TYPIST FOR real estate firm. Apply $600 Dixie Hwy., between 8 a.m. and 12 Saturday.

BEAUTICIAN AT MARIE'S BEAUty Salon, 929 N. Pontiac Trail, Walled Lake, MA 4-1316. Evenings, MA 4-2297.

BOOKKEEPER FOR AVIATION parts house. 6120 Highland Rd. (M59 exit) one mile from Pontiac Airport.

CARE OF BOY AGE 7 AND LIGHT housework. FE 4-2756.

CAPABLE GIRL OR WOMAN TO assist in Mother's helper for working mother and children in school all day. Live in or out. 5 week. Modern ranch home with many extras. Located in Meadow Brook area. Private room and bath. Excellent home life and working conditions. References. MI 4-4288 after 6:00 p.m.

CLERK - TYPIST AND ALL around for dry cleaners. Experienced. M A 6-7207, 6570 Telegraph.

CHRISTIAN LADY AS MOTHER'S helper, references. Own transportation. Drayton area. OR 3-3081.

CURB WAITRESSES

Ted's have immediate openings for curb waitresses on the night shift. Must be over 18. Apply in person only.

TED'S
Woodward at Square Lake Rd.

CURB WAITRESS. MUST BE neat. Frost Top Drive In, 3118 W. Huron.

CURB GIRLS. APPLY AT BIG Boy Drive-in, 2900 Dixie Hwy.

EXPERIENCED WAITRESS WANted. Apply Village Delicatessen, 340 Maple, Birmingham.

EXPERIENCED WAITRESS. Apply Julies Grill, 930 Mt. Clemens. Right Bank. No phone calls.

EXPERIENCED NURSES AID IN convalescent home. Apply 2200 Lapeer Rd. Call after 4 p.m. or 1 to 4 p.m.

EXPERIENCED WAITRESS FULL time, evenings, pleasant working conditions. 3191 Dixie Hwy.

EVENING WORK. LONG DRY cleaner, need several women for telephone work. Convenient salary Phone FE 8-2287, 26½ W. Huron.

EXPERIENCED WAITRESS FOR night shift. Apply in person between 2 p.m. and 5 p.m. Joe's Coney Island, 3425 W. Huron.

EXPERIENCED ALL AROUND girl for minor auto body. Quality dry cleaning plant. Douglas Cleaners, 2 W. Woodward, Royal Oak.

EXPERIENCED FOUNTAIN help, one who wants to work. Hours 2 to 10. Call FE 4-2000 after 2 p.m. Ask for night shift, 5 to 10. Call OR 3-5678, after 2 p.m.

EXPERIENCED WAITRESSES for dining room and bar. 300 Bowl, 100 S. Cass Lake Rd.

EXPERIENCED WAITRESS FOR truck stop. Living quarters available. Call ME 7-4191, 9 a.m. to 5 p.m.

EXPERIENCED TELEPHONE canvasser, call FE 4-6941 between 9 and 5.

EXPERIENCED WAITRESS. Apply in person, Bicklar Inn, 94 Oakland.

EXPERIENCED WAITRESSES for curb service. Apply Dog Town, 100 S. Cass Lake Rd.

EXPERIENCED WAITRESS FOR Big Boy Restaurant, Telegraph and Square Lake Rd., between 10 a.m. and 3 p.m. Apply in person.

EXPERIENCED HOUSEKEEPer, days, own transportation, excellent wages, Call 9-5 p.m. FE 8-2295.

EXPERIENCED PROOF CONsultant. Salary plus commission. Kendale Studios, 45 W. Huron.

FULL TIME, BEAUTY OPERAtor, Vita's Beauty Shop. 10 S. Jessie.

GENERAL INSURANCE AGENCY, Fire, Automobile, Casualty. Reply Pontiac Press Box 21, with qualifications and experience.

Help Wanted Female 7

EXPERIENCED WAITRESS. Must have Phone. MI 4-2000.

HOUSEKEEPER — WALLED Lake area, 2 to 3 p.m. 6 days steady. Own transportation. MA 4-2297.

HOUSEKEEPER FULL TIME. Live in. Interest home 9-27. Permanent position. Call after 5 p.m. FE 3-0071.

HOUSEKEEPER BETWEEN 25-45, references. Able to drive. Stay 5 days, 2 nights. Birmingham 644-0424.

LADY FOR COUNTER, MARKING and general office work. Apply Fox Cleaners, 719 W. Huron.

BE A
LION STORE
NEIGHBORHOOD DEALER
Jobs are EXCITING
New Party Plan
HIGH EARNINGS IN YOUR SPARE TIME

Over 280 new wanted products in entertaining visual home presentation. Party plan experience desirable but not necessary. We will train you. No collections, no deliveries, no salaries to pay, carry CHARGE ACCOUNTS INVITED. Full details call FE 2-0688

EXPERIENCED GIRL TO LIVE in general housework, good with children, call Miss Hotman. FE 2-0191.

EXPERIENCED WAITRESS WANTed, Apply Encore Restaurant, Miracle Mile. FE 2-0451.

Kitchen Supervisor
Supervise production of foods.
MACHUS
160 W. Maple Birmingham

LADIES FOR TELEPHONE WORK, commission and bonus. FE 5-7569 2 to 9 p.m.

OFFICE GIRL FOR GENERAL OFfice work, 50-55, some typing, $60 per week. Birmingham location. Call for appointment. FE 6-9575.

REAL ESTATE SALESLADY WITH good car. Prefer one with experience but will consider training right woman. Must devote full time. Weekly commission. Will put good car on expense account. Call established company, H. B. Brown, Realtor, 509 Elizabeth Lake Road.

Shirt Press Operator
EXPERIENCED
Apply Liberty Cleaners, 835 Haynes, Birmingham, MI 4-0222.

SALESLADIES
READY-TO-WEAR
SPORTSWEAR

Applications for full and part time experienced saleswomen are now being taken for our new modern store in the Pontiac Mall Shoping Center. You must be interested in and willing to sell high fashion merchandise. Excellent starting salaries plus commission, 40 hour week paid vacation, sick days leave, Christmas bonuses, Blue Cross program and other generous benefits. Pontiac Press, Box 11, giving age, education, job experience and family data.

SEWING MACHINE OPERATOR, part time, 35, full time 70. OR 3-3691.

WAITRESS FOR RESTAURANT, 12 to 7:30, no Sundays, experienced. Pontiac Restaurant, 36 W. Huron.

YOUNG LADY FOR CHILD CARE, light housework. White. Non smoker. After 7 p.m. FE 8-1606.

Help Wanted 8

ATTENTION: MAN OR WOMAN. Quality Cleaning Dealership in Pontiac. Should be 25 or over. Earn many $2.75 to $3.00 hourly. Part time considered. Call or write Rawleigh Dept. MCC-600-111D Freeport, Ill.

EXCELLENT PAY TO BEGINNERS!
Ages between 20 and 45, living within 50 miles of Pontiac can be acquainted with an area outside of Pontiac. Make good repeat local sales experience and phase test. If you are interested in learning and working at.
Call 682-1000 between 1 and 9 p.m.
C. SCHUETT
TRI-COUNTY REALTOR

HUDSON'S
Pontiac Budget Store
Is accepting applications for FULL TIME and PART TIME positions.
5 day, 40 hour week.
3 evenings per week 40 hour week.
CONTINGENTS
(Available 5 days a week on call basis)
Arrange now to work close to home.
Apply in person, EMPLOYMENT OFFICE, HUDSON'S PONTIAC BUDGET STORE, 269 N. Telegraph, Pontiac.
Equal consideration will be given those applying later in the week.
Employment Office open Monday thru Saturday, 9 a.m. to 10 p.m. 1-3 p.m. to 5 p.m.

NEED EXTRA MONEY

MEN OR WOMEN 21 TO 50 YEARS OF AGE OVER 5'6" TO DELIVER TELEPHONE DIRECTORIES IN THE PONTIAC, ROYAL OAK, BIRMINGHAM, AND SOUTHFIELD AREAS BEGINNING MARCH 29. AUTOMOBILE REQUIRED AND AVAILABLE AT LEAST 3 HOURS PER DAY. ROYAL OAK, CALL 548-2000, 9005, 9009 PONTIAC, CALL FE 4-0511, AND ASK FOR TUESDAY OR WEDNESDAY.

Sales Help, Male—Female 8-A

PART TIME
OR FULL TIME

Men and Women, an opportunity for selling with all leads furnished. Calling on present customers. Experience not necessary as a full training program is conducted. We want workers and can prove it. Call 852-5674 5 to 5. after 5 647-0751.

Real Estate Salesman
Have opening for one experienced man. S. Woodward, FE 4-5031.

Employment Agencies 9

EVELYN EDWARDS
VOCATIONAL
COUNSELING SERVICE
24½ East Huron Suite 4
Phone FE 4-0584

Front Office

Receptionist with typing and shorthand. Diversified job features, surroundings. 5 days. Needs own transportation. Mid-year employment. 408 Pontiac State Bank Bldg. FE 5-9227.

Instructions—Schools 10

CHILDREN'S PARTIES OR KINdergarten. Creative animal tales on tape. Brief and exciting. 634-2493 mornings only.

Instructions—Schools 10

ACCORDION ORGAN PIANO, guitar—Your home. Approved by Conservatory. Phillips Music Co. 338-0054.

Finish High School
No classes. Basic School diploma awarded. Start any time. Finish in your own time. Free booklet writing to: Home Study Institute, 2 W. Elizabeth, Dept. 9, Box 8314, Detroit 24, Michigan.

Work Wanted Male 11

CEMENT OR ALL KINDS concrete. EM 3-1109.

CARPENTER WORK, PAINTING, job or hour. Nelson Bldg. Co. OR 3-1130, 3-4264.

CARPET MAKER, CARPENTER, kitchens a specialty. Call John Keyman, electrician needs work. OR 3-1130.

LAWN MOWING, RAKING, GARDEN work, $1.75 per hr. FE 2-0190.

LIGHT HAULING, PAINTING clean up, lawn and garden work. FE 2-2700.

SAW SHARPENING WORK AT CHAUffeur, handy man. FE 5-3704.

Work Wanted Female 12

A WOMEN, WALL WASHING AND general cleaning. FE 3-7581.

A-1 IRONING. REFERENCES, 1 day service. FE 5-4141.

LADY DESIRES WORK OWN transportation. Phone 333-5467.

LADY DESIRES WORK BY DAY or week. Own transportation. FE 5-1359.

NEAT COLORED WOMAN FOR 3 or 4 days work. Good ref. FE 4-1509.

PRACTICAL NURSE AVAILABLE. 682-0966.

TWO WOMEN DESIRE WALL washing. FE 5-2131.

WANTED LIGHT HOUSEWORK, live in. FE 4-3040.

YOUR IRONING DONE FREE pick up and delivery. FE 2-8420.

Building Service—Supplies 13

ADDITIONS — REMODELING — house raising — masonry — carpentry. Aluminum siding. FE 5-3177.

BRICK, BLOCK, CEMENT
FIREPLACES
Reasonable rates.
BUILDING NO. 1 — MODERNIZATION Home improvement loans at low bank rates and convenient terms. Pontiac State Bank, FE 4-2561.

FREE ESTIMATES ON ALL WIRing. Phone 682-6200. R. B. Munro Electric Co., 1060 W. Huron.

L. SCOVILLE HOUSE MOVING Fully equipped. FE 4-4459.

SIDING AND ROOFING FREE estimates. FE 5-0179 or FE 5-2370.

Business Service 15

ALL MAKES OF FOUNTAIN PENS repaired, factory trained, men at our office. General Printing & Office Supply Co., 76 W. Lawrence St. Phone FE 2-0135.

BUILDING, WRECKING, FE 4-3667.

ELECTRIC MOTOR SERVICE REpairing and rewinding. 216 E. Pike. Phone FE 4-3005.

HONEY BEE POLLENIZATION service. FE 5-1876.

PLASTERING — NEW AND REpair. Vern Keller, UL 2-1740.

PLASTERING, PAINTING GENeral repair work. FE 2-6747 or FE 2-9795.

Bookkeeping & Taxes 16

BOOKKEEPING, ALL TAXES EM 3-2442.

Dressmaking & Tailoring 17

DRESSMAKING, TAILORING Alterations. Mrs. Bissell, FE 4-0661.

DRESSMAKING AND ALTERations, FE 4-0963.

DRESSMAKING, ALTERations, tailoring. Sledge. FE 5-2190.

TAILORING, DRESSMAKING, Alterations. Costumes reasonably priced. FE 4-2647.

Income Tax Service 19

$4 AVERAGE FEE, SMALL BUSIness $8 average. Bookkeeping and Tax Service. OR 3-6200, near Walton and Baldwin.

ACCURATE EXPERIENCED
W. R. BOLIN
Tax and Accounting Service
CORNER OF WILLIAM AND SAGINAW STS. FE 4-1192 if no answer MI 4-3152

DON'T SEND THOSE CORRECTIONS. Call us for service
Key & Nackerman FE 3-3171
FE 2-2297 2626 North Perry

IN YOUR HOME OR MINE
Expert Tax Service
INCOME TAX, BOOKKEEPING. Notary 83-85 average.

Share Living Quarters 33

WIDOW WISHES HOUSEWORK as or part payment. Reasonable and expenses. Waterford, Exeter-Dixie area. FE 4-1697

Wanted Real Estate 36

ALL CASH
GI OR FHA
Any equity even if behind in payments. Immediate decision, no commission. Immediate deposit, 7 day closing.
R. L. WICKERSHAM
MAyfair 6-6250

BUILDER
NEEDS 1 OR MORE
Vacant lots in Pontiac or suburban area. Fast Action by buyer. CALL FE 2-0711 Ext. 3
EWS BUILDING CO.

CASH
48 HOURS
LAND CONTRACTS — HOMES
NO OBLIGATION
WRIGHT
393 Oakland Ave FE 5-9641

DON'T GIVE UP!
Your property can be sold in the Drayton Plains — West Suburban area. Call Everett J. Cummings' Real Estate Listings needed. We often buy small equities. OR 4-1821.

LAKE PROPERTY
Suitable for development wanted, cash.
C. PANGUS, REALTOR
ORTONVILLE
422 Mill Street MA 9-2818

LIST
WITH US
In a hurry to sell you home or land contract — we're selling them — contact us for immdeiate action.
A. JOHNSON & SONS
REALTORS FE 4-2533
1704 S. Telegraph
LISTINGS—EAST SIDE OF CITY.
MIDDLETON REALTY CO.
FE 4-8110 FE 5-2303

Apartments-Furnished 37

1 LARGE CLEAN ROOM FOR rent, all utilities paid. $75 per month. FE 4-3624.
1-BEDROOM EFFICIENCY APARTments. Fully furnished, Parking. North Burhouse area. FE 5-2561 or FE 2-0711 ext. 3.
1 LARGE ROOM, CLOSE IN, FE 5-9503.
1- AND 2-BEDROOM LAKE-FRONT apts. Newly furnished, OR 3-6106.
2 RMS. $70 MONTH. 1 RM. $60 month. Utilities. 70 S. Edith. FE 4-0634.
1 ROOM FURNISHED BEDROOM. Private entrance. FE 4-6705.
3 ROOMS, 6287 HATCHERY ROAD at Dixie Highway.
1 ROOM, SMALL BABY WELcome. $19.50 a week. FE 4-0842.
1 ROOM, PRIVATE ENTRANCE, close to Lake. $14 week. 6150 Highland Rd. (M-59). Call on or arriving before 1060 W. Huron. FE 4-1836.
2 ROOMS AND BATH. ADULTS. 132 Dwight St.
3 AND 4 ROOMS, PRIVATE BATH and entrance, 79 Clark St. Apply Apt. 2.
5½-ROOM MODERN APARTMENT on Pontiac Lake, adults preferred. OR 3-5297
2 ROOMS FURNISHED, UTILITIES, no children. 200 Sanderson.
3 ROOMS AND BATH. FOR COUple or single person. 36 Thorpe after 4 p.m.
3 ROOMS, NICELY FURNISHED, private bath and entrance, couple only. Tacoma Court.
1 ROOM, DOWNTOWN WELCOME. 204 State Street.
3 ROOMS AND BATH, DISPOSAL, heated. Inquire 1 to 5 p.m. 1 Paddock.
3 ROOM PRIVATE, GROUND call. 1 Seneca and Whittemore. FE 4-0809.
3 ROOMS — QUIET NEIGHBOR. hood. 30 Cass Ave. Call weekdays FE 4-4558. After 5, FE 5-0220.
3 ROOMS, PRIVATE BATH, near hospital. Wall to wall carpet. Prefer couple. Parking available. 7 Trail St.
2 ROOMS AND BATH, CLOSE in. Ground fl. FE 5-6182
4-ROOM, BATH, PRIVATE EN-trance. Adults. Utilities, bus, market, laundry-mat. 78 S. Shirley. Upper. FE 5-1544
4 ROOMS AND BATH, NEWLY decorated, west side. 89 Palmer.
1 ROOM, BATH AND GARAGE. West side. FE 5-0526 or FE 4-6188.

Apartments-Furnished 37

4 ROOMS AND BATH, WEST SIDE, adults only. FE 5-9293.
3 ROOMS, PRIVATE ENTRANCE, Lake privileges. $95 per wk. MA 3-3711.
3 ROOMS AND BATH. 2307 Elmo. Stove and refrig. FE 5-7467.
4 ROOMS AND BATH, ALL FURnished. 3380 Auburn Ave., Auburn Heights. Call 852-9284.
AUBURN HEIGHTS — 2 AND 3 rooms clean, couple preferred. 852-9284.
AUBURN HEIGHTS 3 ROOMS and bath, adults, reference. $85 heat. Redecorated. Adults, OL 2-2604.
APARTMENT, SUITABLE FOR pension. 1602 Joslyn.
COTTAGES ALL UTILITIES, weekly $13 and up. Twp Rustic Cabins, 4 miles N. Lake Orion. MY 3-2055.
2 ROOMS FURNISHED AND bath. 38 Prospect St. 334-6091.
GROUND FLOOR APARTMENT. Gas heat, electricity furnished. Lake privileges. 682-3136.
GROUND FLOOR, 2 ROOMS and bath, private entrance. FE 5-4881.
GROUND FLOOR PRIVATE EN-trance, modern, FE 4-1319.
MODERN 3 ROOMS AND BATH, couple only. Lake in front. 75 Bellevue, Lake Orion, MY 3-4021.
MODERN 3 ROOM AND BATH, utilities, ground floor, priv. ent. middleaged couple preferred. 73 Cooper St.

Apartments—Unfurnished 38

1 BEDROOM LOWER, GAS HEAT, parking, close to Chandler. 1-ROOM EFFICIENCY Apartment for 200 N. Paddock FE 2-2008
1- AND 2-BEDROOM LAKE-FRONT apts. Newly remodeled. OR 3-6106.
3-BEDROOM APARTMENT, BALDwin-Walton area. FE 8-1405.
3 ROOM APARTMENT, NORTH Chester. Call OR 3-2642.
3 NICE ROOMS, PRIVATE NEWLY DECORATED AND GROUND LEVEL NEAR DRAYTON SHOPPING CENTER. Has REFRIGERATOR, HEAT LAUNDRY FACILITIES. RENT REASONABLE. FE 8-0200 EVE-NINGS.
3 ROOMS, LARGE YARD, 1 CHILD welcome. 114 Cottage. FE 2-0910.
ROOMS UPPER, BEDROOMS ed, utilities furn. FE 8-9894.

Apartments-Unfurnished 38

3 CLEAN ROOMS AND BATH. UPstairs. Stove, refrigerator and heat furnished. Downtown. 682-1042.
1 ROOM, PRIVATE ENTRANCE, bath, lake privileges. $15 per wk. MY 3-3711.
4 ROOMS, PARTLY STOVE, BABY O.K. $75 month. FE 2-8252.
1 ROOM UNFURNISHED, UPstairs, adults. $50 month. FE 5-2976.
2 ROOMS, REAR UPPER, $60 month. FE 2-2292. OR 3-6109.
2 ROOMS, NEWLY REMODELED upper, $65 a month. Utilities furnished. In Pontiac. MY 3-2055.
1-2-3 ROOMS, ORCHARD LAKE and Cass Lake area. Adults only. Permitted. $80 per month. 0. Call 682-1042 or 682-0138 Earl Bloomfield Realty. FE 4-2884 or FE 3-4436 after 5 p.m.
AVAILABLE IMMEDIATELY — Bright, clean 2-room apt. Private bath and shower. Stove and refrigerator furnished. Heat and hot water supplied. Can be seen anytime. Call for appointment. FE 4-0801. 31 Rutherford.
COZY APARTMENT — 5 ROOMS, centrally located. Stove and refrigerator furnished. $80 per month including heat and water.
ALSO 3-room apartment, freshly painted, $50 per month including heat and water.
Call FE 8-0691 after 5 p.m.
DIXIE LAKE TERRACE. 9661 Dixie Hwy. Beautiful 1- and 2-bdrm. Adults only. Furn. or unfurn. Call 8 a.m. or 6 to 8 p.m. 682-0138.
FURNISHED OR UNFURNISHED, near Utica. Couple or single person. Call 731-3216 eves. or weekends.
JEFFERSON TERRACE
5 rooms and bath, newly decorated. Floors sanded. Auto gas heat. Garage, children welcome $95 per month. References required. 1½ Hedgerow Lane, off Jefferson, 102 E. Huron. FE 4-0284 or FE 2-7811.
IN ROCHESTER, 3 ROOMS AND bath, clean, well decorated, large yard, adults, $70 month. Stove and refrigerator furnished. Phone 651-8966.
KITCHEN AND BATH—FRESHLY decorated, heat furnished. Adults preferred. Reasonably priced. Children welcome, school near. As low as $60 unfurnished.

SATER'S
33 N. PARKE ST.
Days FE 4-3046 Nights FE 4-5137

Modern 5 Room APARTMENT

STOVE AND REFRIGERATOR FURNISHED. $85 PER MONTH. APPLY AT 163 BLOOMFIELD TERRACE NEXT TO CAMP. NICE NEIGHBORHOOD. FE 5-3321.
NICE 4 ROOM UPPER APARTment. Garage. OR 3-6235.
NEAR PONTIAC MALL.
3 rooms and bath. Adults. All utilities plus stove and refrigerator. $75 per month. For appt. call OR 3-7169.

Rent Houses 42

1 LARGE FRONT 5-ROOM, FIRST floor. Stove, FE 2-8096.
CLEAN, PRIVATE ENTRANCE, near Fishers, 3 W. Tennyson. Phone 5-6865. Man or woman.
CLEAN SLEEPING ROOM, PRIvate entrance. 1 block Crosstown Parkway. HOUSEKEEPING room, everything furnished, $10 a week. FE 4-0842.
LOVELY LARGE CLEAN ROOM near 9-24-Hour. Meals if desired. Gentleman. FE 4-0842.
NEAR GENERAL HOSPITAL. FE 4-2596 after 5 p.m.
SLEEPING ROOM NEAR GENeral hospital. FE 2-1097.

Rooms With Board 43

ROOM AND BOARD. 135½ Rundel Ave. OR 3-6284.

Rent Stores 46

26 X 50, HAS REAR DRIVE-IN door. 2011 Dixie Hwy., OR 3-1361

BRAND NEW STORE, 2200 SQ. FT. Air conditioning. Lots of parking. 3837 Elizabeth Lake Rd.
CORNER STORE FOR LEASE. 3600 Elizabeth Lake Rd. FE 2-9064
MAIN BUSY CORNER LOCATION, with 3 bedroom home. Suitable for men's furnishings, Book Store or many other businesses. Also Beautiful 2-car detached building. Automatic hot water oil heat. Will decorate to suit tenant. Call for Appt. FE 2-0711 ext. 3 or 3-5436.
STORE SPACE 16X60, HURON Center, 1060 W. Huron. Available April 1st. FE 5-8431, or FE 4-0601

Rent Office Space 47

3 OFFICES FOR RENT. 4540 Dixie Hwy. OR 3-1360.

Rent Business Property 47-A

$75 A MONTH RENT FOR equipped beauty shop in Drayton. 682-1042 or FE 4-2884 or FE 3-4436.
2501 DIXIE HIGHWAY AT SILVER Lake Rd. House—coml. use or residential. Call FE 4-3510. Reasonable. LI 5-3572 daily.
UNION LAKE AREA—TWO 20x30 commercial units, for rent or lease. EM 3-3061.

Sale Houses 49

2 BEDROOM, FULL BASEMENT, glassed sunporch, garage, fenced lot, city, close to school and shopping—Center. $10,900 or cash for our equity. 852-1390.
2 BEDROOM HOME NEAR WILliams Lake Park, basement, 2-car garage, large wooded lot. Take over G.I. loan. OR 3-9444.

2-BEDROOM

Builders' sacrifice. Brand new hardwood floors, country kitchen. $200 will handle.

PLATTLEY REALTY
9200 Commerce Rd. 363-6981
3-ROOM HOME BY DECORATOR, house in southfield with extra 15 by 20 foot building. Between 4 and 5 Mile Roads on Beech Road. Property is 181 feet long and has a 100 foot frontage. Price reduced at $7,775. Phone 358-0639.
3-BEDROOM BRICK BASEMENT, $350 down, FHA, 739 E. Pike.
2-BEDROOM HOME, LAKE PRIVileges. 20 Scott Drive, Lake Cass-Elizabeth Lake Road.
3 BEDROOM RANCH, 1½ BATHS. Carpeted throughout. Large lot. Low down payment. Owner. 627-2211.
3-BEDROOM BRICK RANCH, basement, Pontiac North Suburban, priced at $13,300. No down payment to qualified buyer. Call today. Waterford Realty, OR 3-4535.
3 BEDROOM BRICK, LAKE front Lake area. Attached garage. Extra large lot. $19,950. Terms. Owner, 682-0138.
5-ROOM HOUSE, $4,400 WITH $400 down. FE 2-4396.
3 BEDROOM BASEMENT. $5,300 — $1,300 DOWN. FE 2-8403.
6 ROOM HOUSE, $200 DOWN. 514 Emerson. FE 2-5305.

$63.62 MONTH
Plus taxes and Insurance. Sparkling 3 bedroom brick ranch, breezeway and 2-car garage. 100x185 lot size. Only $500 down to those who prefer nothing chirp! It's Highland Rd. (M-59) OR 4-0358. 682-0433 after 6

$9,500

Will build 3-bedroom ranch-style home on your lot. Full basement, oak floors, tile bath, birch cupboards. 3-bdrm. 1½ bath. Call RUSS McNAB ART MEYER
ATTRACTIVELY PRICED SEVENroom home. 1 full bath. 3 bedrooms. 2½-car garage, gas heat, near Dixie. FE 4-1459.
Attention, Lot Owners
Will build on your lot with only $50 down on a 3-bedroom ranch. Priced at $10,995. Includes aluminum siding, plumbing, gas furnace, electric wiring, complete and ready for only $6,500. See completed model unit at 1765 Dixie. Open daily. Immediate action.
Dorothy Snyder Lavender
2001 Highland Rd. (M-59) OR 2-1460
EM 3-3303 Eves. 112-887-5417

BY OWNER
3 bedroom, aluminum siding, fireplace, basement, patio. Pontiac Watkins Sub. $13,900. OR 3-5900.

BY OWNER
2 bedroom, wall to wall carpet, fenced in yard with lake privileges. $8,995. Terms or cash in my equity. FE 4-0151.
BY OWNER 3 BEDROOM RANCH, 3½ acres. Beauty shop in basement. $19,500. Call MY 3-4046
BY OWNER, CORNER LOT, MODern home, bargain. FE 2-3058.
BY OWNER — 3 BEDROOM BRICK with full basement, alum. storms and screens. FE 4-8741.

BY OWNER
Small, attractive home. Ideal for retired couple or young couple just starting out. Has all modern furniture. Terms or good cash offer. FE 2-6419.
BY OWNER, 3 BEDROOM, LIVing room, dining room, sun porch, full basement, gas heat, fenced yard. Call FE 4-0857.
BY OWNER, DESIRABLE SCHOOL district, 5-room bungalow. Unfinished attic. Full basement. Carpeting and drapes, 4½ per cent, $69 mo. FE 2-1469.

BASIC-BUILT
This is your opportunity to own a home of your own. Build a new lot with or without a basement. No down payment. Price start at $3,995 per mo. Material to finish if desired. Models now under construction. 800 plans to choose from.
Basic-Built Homes
All Areas
Available Soon
MODEL AT
873 Kettering
FE 5-3676
B. S. BUILDERS
COLUMBIA REALTY-BALDWIN, $55 mo. Carpeted, 3-bedroom, new. FE 5-4466 9 to 9. Available soon.
MIDDLEBELT ORCHARD LAKE 3 bedrm. brick ranch, 1½ baths, gas heat, $125 mo. MI 6-0175.
MONTCALM-BALDWIN AREA — New 3-bedroom, ranch. Carpeted. Available soon. FE 5-3676. B. S. BUILDERS.
PONTIAC-PERRY PARK AREA. New 3-bedroom, $55 month. Carpeted. Non-option buy. Ideal for able soon. FE 5-3676. B.S.B. BUILDERS.

PONTIAC
205 W. SHEFFIELD
2 bedrooms, nice lawn. $65 a month. $500 down.
NEWER OR 2-YEAR-OLD, newly decorated 3 bedrooms, gas heat, baths and carpeted. Low down payment or rent $85 mo. 117 W. Fairmount after 10 p.m. or call 682-1042 days, FE 4-2884.
SYLVAN MANOR—BRICK RANCH 3 bedrooms, carpeted, excellent school. 3 bedrooms, 2 baths, 2-car garage. Water softener. Lake privileges. References and deposit required. Rolfe Smith, Realtor, FE 4-0531.
SMALL YEAR AROUND LAKEfront cottage on Long Lake. Oil heat, gas hot water, electric stove etc. Call 332-2131 after 5.
WEST SUBURBAN — 3 BEDROOM brick, full basement, carpeted, $125 per mo. Near new shopping. Mac Neil, FE. 682-1366 after 6 p.m.

Sale Houses 49

FOR COLORED, TWO-FAMILY flat, full price $7,500. Terms. Call after 5 p.m. FE 2-7292.
FOR COLORED, 3-BEDROOM, $400 down, $65 month. 1 lot, $200. Payments $39.50 mo. FE 2-6713
LAPEER FOR SALE BY OWNER. 2 bedroom home, basement, gas heat. MA 3-1378
HOME FROM FORMER DRAYTON Plains, 5 rooms, bath, $600 down, $70 month Garage. Call owner 682-1042 or FE 4-2884 or FE 3-4436.
LAKE FRONT, 3-BEDROOM ranch home, 30x30 natural wood kitchen, carpeted, 2-car garage, rear. By owner. $14,000—OR 3-3445

LARGE BI-LEVEL
and NEW TRI-LEVEL
Offered at reduced price. Spacious family rooms. Choice of 3 or 4 bedrooms, 1963 models. 3 and 4 bedroom, 2 full baths, fireplace, 2-car attached garages. West Suburban area. Priced from $19,990 to $21,990. Model open daily 1 to 6 p.m. 650 Make offer. Nelson Building Co. FE 4-1555

MUST SACRIFICE 3-BEDROOM home, full basement, bath and a half, $500 down, $65 month. 741 Scottwood.
NORTH CASS LAKE ROAD. 3-bedroom brick attached garage and breezeway. Full basement, large carpeted living room. Newer furnace. $17,500. FE 8-2332.
OPEN HOUSE SUNDAY AFTERnoon, April 1, 1343 Oxbow Lake Rd. Brick house off Cooley Lake Rd. Modern 4-bedroom, 2 baths, 2 acres with brook flowing through it. Also 20-room brick boarding house. Reasonable price with terms.
COLONIALS—TRI-QUAD LEVELS
RANCH HOMES. Fort Ranch, park for residents. From $12,990 including improved lot. Model open daily. ELLSON CO., W. Long Lake Road, ¼ mile east of Orchard Lake Road. FE 4-0526. OPEN 12-7:30 daily except Thursday.
PONTIAC LAKE ROAD, 9114 Waterfront. New 3-bedroom, expandable, built-in kitchen, tile bath, tract- or lake-front lot down, assume 4¾ FHA. Call owner, 674-2884.
ROCHESTER KNOLLS BY OWNER. 3-bedroom ranch, 2½ baths, built-ins, family room, 2½-car attached garage. 1 block off Walton Blvd., corner of Wimpfe Drive. Terms negotiated, priced.

ROCHESTER AREA
6 room, country area. $10,900
5 rooms. $5,800, $55 a month
3 bedroom, $9,750.

NEWINGHAM
Broker UL 3-3310

SYLVAN SHORES
BY OWNER
Attractive 4-bedroom brick colonial, new carpeting, fireplace, 2 full baths, 2-car garage, lake privileges. FE 5-3359

WINTER LAKE AREA!!!
Neat 3-bedroom, 1½-story aluminum siding, 1½ baths, basement, gas heat, 2-car garage, quick possession $400 down or trade! Call W. W. Ross Homes at OR 3-9801 for details!

WEST SUBURBAN
Quality throughout — 3-bedroom ranch home, 2-car attached garage, lovely family room, 1½ baths, bath and Cass Lake Rds. Look at it today! Priced at $17,900! Substantial down payment required.
DOUGLAND
3100 Cass Lake Road 682-1253

Homes—Farms

5 ACRES—5-room home—Clarkston school—$9,500. ½ down.
5 ACRES—4-room like new home—Baby workshop—near Pontiac—$30,700
2 ACRES — Near Pontiac—3-bedroom brick bi-level ranch—fireplace, 2 baths, family room and kitchen—plus 4-room income home—$22,500.
2 ACRES—In Dryden—fenced and landscaped—5-bedroom home fireplace gas heat, $18,500.
CHECK OUR FARM AD.
UNDERWOOD REAL ESTATE
OR 3-1265 Open Sundays

Indian Village
Ideal home for large family. 6 spacious rooms, 1½ baths, beautiful residential area. Close to all many extra features, all city conveniences. 2-car garage. Shown by appointment.

Furnished Home
A marvelous buy for newlyweds, very fine modern bungalow, tile bath, all oak floors, panelled walls. In addition, has nicely furnished living room, bedroom and heat, 2-car garage. Owner would like equity or can down payment. $9,300.

Brewer Real Estate
JOSEPH F. REISZ, SALES MGR.
FE 4-5181 Eves. FE 4-0023

TRAVER
5-room home plus utility. Plastered walls, oak floors, 2-car garage, nice lawn and shrubs. Lake privileges on Lake Oakland. Want larger home or income for acreage. REPRESENTED BY CUMMINGS REALTY, 4540 Dixie Hwy., Drayton Plains. OR 3-7169.

32 ACRES
ORION TWP. Very comfortable home. 2 bedrooms, plus 2 16 activities room with separate entrance. Full basement, 2 fireplaces, $17,000 with terms. Immediate possession.
17 ACRES
Lapeer County. Approximately 200' frontage on good fishing lake. Large 3-bedroom home. Fully Remodeled. All furniture included. Valuable antiques. $26,500 terms.
C. HAYDEN, Realtor
86 E. Walton FE 8-0441

MILLER

$950 WILL MOVE YOU IN this 3-bedroom brick ranch. Orion Club. Only 6 years old. 2 bedrooms carpeted, tiled bath and kitchen. Full basement, new gas furnace, aluminum storms. Priced at $14,950. Terms. Call Mr. Miller at FE 2-0263 or 670 W. Huron Open 9 to 9

DORRIS

BRICK RANCH HOME: $14,975
3 X 2 bedroom, full basement that is asphalt tiled. Bath and kitchen have ceramic tile. A beautiful planter in the living room, 3 bright cheerful bedrooms, lovely bath and a wonderful family kitchen. Large anchor fireplace. Lake privileges. One of the most eye appealing homes in the well kept neighborhood.
INDIAN VILLAGE BRICK: 8 very lovely rooms, 3 baths, finished in porch, full basement, expansion attic, 2 car garage. Priced right for quick sale.
VACANT BUNGALOW: $5,850
$500 down, located in Lotus Lake in a desirable area and wooded lot 50 x 150.
OI SUBURBAN HOME: $11,900
Drayton area attractive home! Kitchen has ceramic tile floor, 3 bedrooms, living room, dining room, 1½ baths, full basement. Full ceramic tile family room, lovely panelled garage. Loaded with closets and storage spaces. Fireplace. Two ceiling fans installed. Workmanship. Ideal location. Owner leaving state. Call us today.
COMMUNITY NATIONAL BANK
For Home Ownership Loans
New Terms FE 2-8171

CUSTOM BUILDING
Finished homes — Starter homes. Built as low as $14,100.
G. FLATLEY BUILDER
6269 Commerce Road 363-6981

ELIZABETH LAKE PRIVILEGES
3-room modern, $6,250.
Low down payment. Will trade.
MIDDLETON REALTY CO.
FE 4-2303 FE 5-2303
EQUITY ON IDEAL HOME FOR sale in Drayton Plains. 682-1366 after 6 p.m.

Sale Houses 49

UNION LAKE PRIVILEGES. 4 bedrooms, 2 baths fenced in, EM 3-4301 after 5 p.m.

NO MONEY DOWN
NO MORTGAGE COSTS. Brand new, just in. You move you in! Large 3-bedroom 1½ bath, walk-in closets, oak floors, family kitchen, full basement, gas heat. FE 4-3200.

"Young-Ilg Homes"
Really mean better built
Russell Young Builder

IRWIN

North End
3-bedrm. bungalow with full basement and automatic heat, recreation space. Situated on paved street. $1,450 to 4½% mortgage.

East Side
3-bedrm. bungalow with full basement, recreation room, auto. heat, 2 fireplaces with alum siding, 1½-car garage.

Keego Harbor
3-bedrm. home with basement, auto. gas heat, alum. siding and awning. Close to all business section on commercial lot. $1,000 down.

GEORGE R. IRWIN REALTOR
298 W. Walton FE 2-7883

Waterford Township
2- and 3-bedroom homes. Now ready for immediate possession! Low down payment if you have good credit.
ARTHUR C. COMPTON & SONS
4900 W. Huron Days FE 2-7414
Eves. OR 3-4558 or FE 2-7058

Unusual Circumstances
Force the sale of this custom built executive home. Full extra closets and storage space. Knotty pine family room, 3 bedrooms, 2 baby windows, carpeting and draperies, 2½-car attached garage. Landscaped to perfection and only $21,000. Phone owner 2 to 4, 2763 Tallahassee Drive, Avon Twp.
BASSETT, SLAVENS
& ASSOCIATES
LI 1-3232 JO 6-6668

WEBSTER

LAKE ORION — OXFORD
Only 3 bedroom and bath home. Delightful living room with attractive fireplace, dining ell, breakfast bar, enclosed porch. Good location. Don't wait on this one. $6,500 with $1,500 down.
C. A. WEBSTER, REALTOR
OA 8-2515 MY 3-2291

O'NEIL

MULTIPLE LISTING SERVICE

BE SURE TO SEE this freshly decorated home with large living room and dining ell — spacious kitchen — 3 master size bedrooms, 1½ baths, 2-car garage. Priced at only $11,300 $300 down plus low closing costs.
PINE LAKE AREA. Are you looking for a 3-bedroom brick home, all on one floor? 1½ baths, attached garage, newest suburban neighborhood, black top street, and privately landscaped? Do you want to live in Pine Lake? Closing costs to invest in the best buy of the year, or do you want to move into a large family home — plus room for expansion? Then see this home today . . . Tomorrow may be too late.
THIS LOVELY BRICK HOME features a large living room with beautiful fireplace, 2 spacious bedrooms with wardrobe closets tile bath, kitchen and cheery kitchen, 12x26' enclosed rear porch, and 2-car garage. Nicely landscaped on large 80 x 150' lot. Call us today at $13,300. Low down payment — E-Z terms.
FOR THE LARGE FAMILY — We offer this attractive one-story 3-bedroom home that has 2 full baths, 3 rooms in all. Attached garage — Full basement. Also includes 3 beautiful wooded lots with city privileges on Cass-Sylvan and Otter. Believe-but not $600 will move you in.
LORRAINE MANOR. Lovely 3-bedroom brick, nicely landscaped, beautiful carpet throughout, 2 baths, full basement, 2-car garage. Priced at $18,900. 10 per cent down. E-Z terms.

G.I.
No Money
Down

ON THE CANAL, with access to the Clinton River, a dream Spanish stucco home. Large living room with log burning fireplace. Kitchen has a formica counter top, 3 bedroom and bath down, 2 bedrooms and bath up. Basement with panelled recreation room. Two beautiful shaded lots. Low taxes and reasonable costs down. Approximately $67 a month including taxes and insurance.
SYLVAN LAKE PRIVILEGES. Live in the village on a nice 3-bedroom with view of the lake, city sewer and water. Gas heat, fireplace, large kitchen, 1½-car garage. Only $13,500 with mortgage costs only to some OI.
3-BEDROOM RANCH newly decorated. Modern kitchen and screens. Close to Glenwood shopping center. $100 down. $65 per month.

RAY O'NEIL REALTY
2 Telegraph
Office Open 9-9 p.m.
FE 7-7102 FE 2-0936

WEST SUBURBAN
7-room brick ranch, 3 bedrooms and 2-car attached garage, 1½ baths, family room, carpeted throughout, drapes and water softener included, paved street, paved driveway. ALL FOR $17,900.
BLOOMFIELD TWP.
8 rooms — 4 bedrooms, 1½ baths, full basement, 2-car garage, 2 fireplaces, 1 in family room, fireplace, dining room, 12x13, kitchen 12x13, beautiful landscaping lot 100x210' with evergreens. CALL FOR APPOINTMENT TO SHOW.
COLORED GI
Semi-bungalow, 6-room — 2 bedrooms, living, dining, kitchen, full basement, 2 car garage. GOOD BUY AT $7,800.

SMITH
WIDEMAN

412 WEST HURON STREET
OPEN EVES. FE 4-4526

New . . .
Ranch home on wide, deep carpet to Cedar Island Lake. This lovely home has 3 bdrms., 1½ baths, family room with fireplace, six large rooms, ceramic tile bath, plastered walls, attached double garage. Walk-out basement, recreation space and brick fireplace. Another beautiful home by Webster Realty. LOW, LOW, NICE LAWN, SEE IT!

Webster School

Ward Orchards
Gas heat, full basement, garage. Five large rooms and bath, oak floors, plastered walls, very good west side location! $8,950, convenient terms.

Humphries
FE 2-9236
83 N. TELEGRAPH ROAD
If no answer, call FE 3-7533

Sale Houses 49

DLORAN BUILDERS
FE 2-9197

HAYDEN

3 BEDROOMS, Pontiac Northern area, newly decorated, carpeting, dining room, plenty of closets and attic space, 1½ baths, full basement, aluminum siding and attractive awnings, low-owner equity of $700 and only $700. Down includes FHA mortgage costs.
WILLIAMS LAKE 2 shady landscaped lots with exceptionally clean and well decorated 3-bedroom ranch home with garage. An attached garage is finished, decorated with panelling, and has new gas furnace, $12,950 with $1,000 down plus closing costs. Terms.
LOON LAKE SHORES. Beautiful detailed 3-bedroom ranch home with large living room, finished kitchen with built-in range, oven and dishwasher, living room 12x 24 with extra dining area, 1½ baths, 2 fireplaces, one in the L.R. and one in the kitchen, attached garage overlooking water, 2-car garage, paved drive, priced at $16,500. Terms.
J. C. HAYDEN, Realtor
86 E. Walton FE 4-0441

COLORED

3 Bedroom Homes
"O" DOWN
NO COSTS
NO NOTHING!
DON'T MISS OUT
ON THIS CHANCE OF
A LIFETIME
Over 30 locations to choose from
Model at 509 Alton
(Between Franklin and Motor)
Open weekdays and Sundays 1:30-6
FE 8-2763 or FE 8-2762 p.m.
LI 2-4677 or LI 7-3287 after 7 p.m.
WESTOWN REALTY

NEW HOUSES

$00
Down

$75
Per month includes everything
Visit 3 bedroom models on Carlisle just off West Kennett, 3 blocks from Telegraph Road.
OPEN 12 TO 8 DAILY
SPOTLITE BUILDING CO.
FE 4-0695

KENT

Established in 1916
WEST SUBURBAN — Attractive brick front ranch home. Large living rm. with fireplace, carpeted, tile bath, lots of closets, large garage, cyclone fence in back. Privileges to 2 lakes. $14,900, terms.
CLOSE IN — Nice, well-kept 5 bedroom, full bath and 2 part baths, full bsmt., gas heat. Ideal for large family and rooming house. Large 2 porches, garage, near bus. A lot of house for $9,950. Terms.
LAKE ANGELUS — Exquisite lake front residence. If you appreciate a lovely home, excellent neighborhood, finest construction, this eight-room, 3½ bath brick, all on one floor is worth seeing today. Built only 3 years ago. Large living and dining rm., 2 fireplaces, 2 floor fireplace in large living rm, large den, intercom, lighting throughout, carpeting and patio. 33x80 bsmt. Private and public water systems. Reduced to low winter price.
SILVER LAKE AREA — Nice 4-bedrm. brick home with many extras. Lake entrance, lots of closet space, brick fireplace, 1½ baths, full bsmt., garage, paved st. $18,300, terms.

Floyd Kent Inc., Realtor
2200 Dixie Hwy. at Telegraph
FE 3-0153 Open Eves.
Free Parking

COLORED

MR. GI springtime is home time. Here is what you can buy for practically no money down. A good comfortable 4-bedroom home on Raeburn St. Oak floors, plastered walls, full bsmt., gas heat and garage. $60 month covers everything.
NEAR MURPHY PARK neatly decorated doll house with 2 nice bedrooms. Ready to move into. Payment with space for rec. room, gas furnace, insulated for winter, lined upstairs for 3rd bedroom. Only $300 down plus closing costs.
Call Mrs. Howard, FE 2-6412, Miller Realty, 691 W. Huron.

"The Young at Heart"

Will be intrigued with this lovely ranch home featuring studio ceiling design and beautiful panelled wall in living room, fireplace, either modern or provincial furniture, 3 bedrooms, 1½ baths, Whirlpool built-in range and oven, attached garage, fenced extra, bath near vestibule, all brick, full basement, gas heated, gas heat. Located in nice area of Pontiac near shopping and with privileges. Only $18,900, your terms.

J. A. TAYLOR, Realtor
REAL ESTATE AND INSURANCE
3 HIGHLAND ROAD (M-59)
Daily 9-9 Sun. 1-5 OR 4-2300

BATEMAN

Trading Is Our Business
Large Family Room
Here's a very nice 7 room, 1½x30, fireplace, off kitchen and family room, 3 bedrooms, 1½ baths, ranch, basement, attached 2-car garage, 1½ baths, drapes, all city utilities, and a dandy lot and yard. Should sell immediately at $21,950. Terms.
LET'S TRADE
Best Buy in Sylvan
That's the way we rate this fine modern 2-bedrm brick ranch home. Beautifully panelled finished rumpus room, 2-car attached garage. Two dining areas, 1½ baths, large lot. Only $16,500, terms.
Let's Trade
Off Joslyn
Aluminum siding, 3 bedrms. and gas heat, 16-ft. ground level family rm., 1½ baths, 2-car garage of extra, alum. storms and screens, fenced yard, carpeting. This is as cute and cozy as they come. Priced at $14,500 down and closing costs don't miss seeing this.
LET'S TRADE
Mr. Carpenter
Let us show you how to make a profit during the next 3 to 6 months! $2,750 buys this "near-to-finishing" 4 bedroom, 2½ baths, attached garage and lake privileges. Reasonable terms to suit

Quick Reference
BUSINESS AND SERVICE DIRECTORY
SERVICE — SUPPLIES — EQUIPMENT

Ambulance Service
GENERAL AMBULANCE
280 State St. FE 4-7333

Appliance Service
Hotpoint—Whirlpool—Kenmore
Washer repair service.
R. B. Munro FE 5-8437

Architectural Drawing
NEW HOUSE AND REMODELING plans drawn, $18. 363-6508

Asphalt Paving
DO YOU NEED AN ASPHALT driveway? We need a good automobile or truck. Please call D & D Asphalt and we will give you an estimate. OR 3-2345.

Auto Parts
OAKLAND AUTO SUPPLY
70 S. Cass at Pike FE 5-6156

Auto Repair
REBUILT MOTORS
No money down. Easy terms to pay
Motor Exchange Co.
401 S. Saginaw FE 3-7433

Batteries
STARTERS AND GENERATORS BATTERIES and REGULATORS $18.95 Exchange, installed. EARLE-PAGE BATERY CO.
82 W. HURON ST. FE 5-1914

Beauty Shops
KEYS & NACKERMAN
Your home or ours. FE 2-3171.
Pat Schaefer, Mgr.
RALPH E. WHITE
NOTARY PUBLIC 303 E. Pike
FE 5-7093 FE 8-0822

Landscaping
A-1 MERION BLUE SOD. DELIVeries made or you pick up. 2601 Crooks and Auburn. FE 4-0401
LANDSCAPING AND EXCAVATING, SEEDING, SODDING. Free estimates. FE 4-3415

Licensed Builders
NEIDRICK BUILDING SERVICE Home, Garage, Cabinets, Additions, FHA TERMS FE 4-6909
SEWERS AND SEPTIC TANKS INSTALLED AND REPAIRED
Patrick FE 4-3240
SEWERS INSTALLED
FE 2-8221

Lumber
1 x 6 FIR BOARDS, 3½c LIN. FT.
2 x 4 Fir Studs, 49c ea. ft.
White pine shelving
1 x 6 8c lin. ft.
1 x 8 8c lin. ft.
12 x 12 Plywood, all sizes on sale
Plywood, all sizes on sale
AIRPORT LUMBER
6971 Highland Rd. OR 4-1909
2X4 s ECONOMY STUDS ea 39c
1x12 white pine boards 11c lin. ft.
2x4 to 2x12 fir 10-16 ft. 6½c lin. ft.
¾x 7/D casing 2½c lin. ft.
7/D cove base 2½c lin. ft.
1¼ x 2 lt. st. sash 40% off
Waterford Lumber
Buy Right and Carry
3975 Airport Rd. OR 3-7702
COMPLETE STOCK
Building Materials
— PRICED RIGHT —
SUPERIOR LUMBER
AND MATERIAL SALES CO.
4340 Highland Rd. (M59) OR 3-7092
PLYWOOD
DISTRIBUTOR
375 N. CASS FE 2-0439
TALBOTT LUMBER
Complete Building Supplies
1025 OAKLAND AVE FE 4-4595

Masonry
BRICK, BLOCK STONE AND fireplaces. 20 years experience. Phone OR 3-7669 or MA 5-1339.
CEMENT WORK—NOTHING TOO large or small. Commercial or residential. 14 years experience. Special spring price. FE 2-0172 OR 3-9600

Mower Maintenance
DAVIS MOWER REPAIR
15 Airport Road FE 5-2892

New and Used TV
TRADE-IN TELEVISION
"SERVICE CHECK-UP"
$29.95 and up
Terms As little as $1.25 wk.
GOODYEAR SERVICE STORE
39 S. Cass FE 5-6123

Paperhanging
PAPERHANGING — PAINTING Reasonable rates. FE 2-3605

Painting
ROCKCOTE PAINTS
1200 Colors — Flat-Semi or Latex
Quality paints and wallpaper
PONTIAC ROCKCOTE STORE
2

Sale Houses 49

UNION LAKEPROFIT BY OWNER
or, by land contract—$10,500 with
$2,500 down. Will not sell after 4:30
p.m.

RED BARN SUBDIVISION

$00 DOWN

(Just Mortgage Costs)

Ranch Types
Tri-Levels
Colonials
Cape Cods
We Trade

Located on Perry St. (M24) between Lake Orion and Oxford, behind Lum's Restaurant. Open 12 to 8 p.m.

SPOTLIGHT BUILDING CO.
Model House Call 628-1506

WE TRADE

Near Pontiac Mall — attractive 4 bedroom home. Full basement. Large lot. $13,600.

CASH LAKE WATERFRONT
— large kitchen and dining & living room. small lot. $11,600. $600 down.

ELIZABETH LAKE
— large cottage. Needs work. 2 lots. Wonderful location. $6,900. Easy terms.

5 ACRES — ROSEBUSH
Near Golf course on Elizabeth Lake Rd. $7,900. Terms.

Elwood Realty 682-2410

"BUD"

Rent Beater
North side 3 bedroom brick terrace, handy t bus, dining room, full basement. Offered at $7,450, low down payment, balance on land contract. Quick possession, call now!

Herrington Hills
Like new 3 bedroom brick home, gas heat and hot water, softener, aluminum storms and screens. Spotless condition throughout. Call to day on 4 cent mortgage, payable at $87.00 per month including taxes and insurance.

"Bud" Nicholie, Realtor
40 Mt. Clemens St.
FE 5-1201
After 6 P.M. FE 2-3370

STOUT'S

Best Buys Today

NORTHERN HIGH — Area spotless 3 bedroom 1½-story home carpeted living room, extra large space kitchen, basement with gas heat, landscaped, 60' x 200' lot, 2 car garage, a variety of fruit trees. Priced below comparable homes in this area at $11,950. FHA terms available.

BLOOMFIELD TWP. Owner has reduced price on this lovely 3 bedroom brick rancher for quick sale. Long and roomy 21' x 12' attached garage, all shaped living and dining area, carpeted, fireplace, basement with finished recreation room, gas heat, 100x200 landscaped and treed lot, screened and glassed enclosed porch. Many other features. Priced at $20,850. convenient terms.

INVESTORS ATTENTION — 2 family home, owner only occupied 3 rooms and bath down, 3 rooms and bath up, separate entrances, basement with gas heat, gas water heater. Only $600 down will handle. HURRY!

WEST SIDE — Conveniently located to General Hospital, modern 6 room 3 story home, excellent condition, basement with new gas conversion heat, new gas water heater, 2 car garage, 100' x 200' lot. $1,000 down will handle, immediate occupancy.

AUBURN HEIGHTS AREA — Cute and clean 2 bedroom home, large panelled living room, extra large kitchen, tiled bath, large kitchen, fenced yard, quiet residential street. Priced at $6,900 total price, easy terms.

Warren Stout, Realtor
77 N. Saginaw St. Ph. FE 5-8165
Open Eves. Till 8 p.m.

HITTER

WEST SIDE, 3-bedroom, brick, full basement, rec. room, oak floors, plastered walls, gas furnace, only $14,900.

UNION LAKE AREA, 2-bedroom, vacant, gas furnace, only $7,500, terms.

EAST SIDE, $500 down, 3-bedroom, city water and sewer, near Longfellow school.

$150 to $200 down, 2 and 3 bedroom homes, several to choose from. We build. B. C. Hitter, Real Estate, 2480 Pontiac Lake Road, Phone FE 4-2990 or FE 5-7559.

KAMPSEN

REALTOR-BUILDER
Let's Trade Houses

Off Joslyn
7 by 7 bedroom bungalow, wall-to-wall carpeting, basement, gas heat, lake privileges, 75' x 150' lot, blocks to school, convenient to Pontiac Motor. Terms you can afford.

Lakefront
Five bedrooms, gas heat, 22' living room with fireplace, glass enclosed porch overlooking lake, excellent beach, close in location. Reasonably priced with easy terms.

11-Room Income
6 rooms for owner plus five-room apartment. Separate basements and heating, private entrances, 2 car garage. Clean well kept building in good rental area. Let us show you.

1971 W. Huron St. FE 4-0021
MLS MEMBER OPEN EVES.

CLARK

SELL OR TRADE. 5 acres, Waterford Township, 2½-car garage, orchard, modern 3-bedroom home, basement, oil heat, $15,000.

SELL OR TRADE. Almost 3 acres and 4 room home, modern, 2-car garage, full basement, 2½-car garage, $30 feet road frontage, only $12,500.

GI RENT BEATER. Only $62 monthly including interest, taxes and insurance. Near city bus, oil fired furnace, 1¼-car garage with cement drive, extra lot for vegetable or flower garden. Only $6,500 with nothing down.

FE 2-7202 Eve. FE 4-6612
CLARK REAL ESTATE
3101 Dixie Highway Open 9 to 9
Mobile Listing Service

Clarkston Lakefront

Modern 3-year-old, extra large 6-room home. On the waterfront. The kitchen was built to a buyer's dream with a full basement open-ended by sliding glass doors. Beautiful finished recreation room, fully tiled bath, automatic gas heat, oil fired, modern kitchen with all the built-ins. Birch cabinets, plenty of storage area. Attached 2-car garage and 2-car attached garage. Lovely lot with an extra large guest house. Only $25,000 with terms.

LADDS, INC.
3505 Lapeer Rd. (Perry MSh)
Ph. OR 3-6201 or OR 3-6121 After 7:30

Sale Houses 49

NOTHING DOWN
But like rent. Will build 3-bedroom ranch, paneled living room, carpet, low down payment or land contract. $10,495.

NICHOLIE

NORTH END
3-bedroom homes just decorated. Immediate possession. Only $700 down. After low down payment the monthly installments are not much more per month, including taxes and insurance.

PERRY PARK
3-bedroom home, oil heat, just decorated. Corner lot, basement with gas furnace. It's vacant.

SUBURBAN
3-bedroom brick and frame, bath and one half, family room with fireplace. Sparkling clean in and out. Hardwood floors, kitchen room, enclosed front porch, garage, full basement, gas furnace. Only $500 down FHA terms.

MODERN BI-LEVEL in nice area, 3 bedrooms, living room with large kitchen with built-in oven and range, family room with added fourth bedroom or den. Priced at only $16,500. Terms.

MOVE IN TODAY — away at 147 S. Boulevard West. Large 3-story home with 3 bedrooms, full basement, vacant. This is yours on land contract with low down payment and monthly notes.

$400 DOWN on 2 lovely ranch homes. 3 nice size bedrooms, 1½ bath off master bedrooms, 1½ bath total, large kitchen with built-in oven and range, hardwood floors, sliding glass doors to back yard. Spacious basement with gas heat.

ASSOCIATE BROKERS
146 Franklin Blvd FE 8-0663

Econ-O-Tri

3-BEDRM. TRI-LEVEL

$8,995 — $995 Down
(plus lot)

WILL BUILD ON YOUR LOT OR OURS

TO MODEL Elizabeth Lake Rd. to Union Lake Rd., South to Farnsworth. Right to model

OPEN: Sat. and Sun. 2 p.m.
Week day by appointment

J. C. HAYDEN, Realtor
86 E. Walton FE 4-0441

ANNETT

Maceday Lake
2 bedrm. ranch only 20g ft. from the lake on 100x200 ft. catch trout right in your front yard. Beautiful family style kitchen. HW heat, and 1½ car garage. $16,500. terms.

4-Bedroom Brick
Good west suburban area on 2 acres of excellent garden soil. Home is newly decorated and features panelling and drapes. Also good size 3 car brick, ideal for parents. Oversize 2 car with extra storage space. $19,900 EZ terms.

Rochester Ranch
4 bedrm. ranch with approx 2 acres in one of the most scenic spots in Oakland co. 3 full baths, modern kitchen with built-ins and many other fine features. $25,500. terms.

Horse Country
95 acres with practically new 3 bedrm. tri-level, rear of farm used for hay and paved with riding trails. Several acres of excellent pasture greens. Basement barn. East of Oxford 7 miles reduced to $34,000. terms.

WE WILL TRADE
ANNETT INC. Realtors
28 E. Huron St.
Open Evenings and Sunday 1-4

FE 8-0466

Templeton

Scott Lake Road
3-bedrm. extra large carpeted living room, very nice, well arranged kitchen, large full basement attached garage, beautifully wooded lot. Appropriately priced at $16,500. Only $17,500 with 10 per cent plus mortgage costs.

K. L. Templeton, Realtor
2339 Orchad Lake Road 682-0909

Model Open Daily 4-7 P. M.

"Beautiful"
Fox Bay
3 and 4 BEDROOMS, ALL BRICK, 1½ BATHS, FAMILY ROOM. WE BUILD YOUR PLANS OR SELECT FROM OURS. FOR FURTHER INFORMATION AND DIRECTIONS.

ARRO

COZY 2-BEDROOM BUNGALOW — carpeting in large living room, dining room and panelled kitchen with 2-car garage, spacious lot, lake privileges. Only $4,450. Terms.

POSSIBLE INCOME — 3 bedrooms, good location, 3 room home, modern ter softener, incinerator, 2-car garage, fenced rear yard. Close to bus.

SMALL DOWN PAYMENT — Clean 2-bedroom home with basement, fully insulated. Breezeway to garage, large high lot overlooking lake.

3-BEDROOM RANCH — In excellent condition. Spacious living room, 11½ by 20 feet, garage, large well landscaped yard.

COTTAGE ON THE LAKE — Completely furnished 100 ft. of sandy beach. Nice shaded yard. Boat included in price.

100 FT. OF COMMERCIAL — Frontage with TWO YEAR AROUND, COOLEY LAKE, 8856 CHARBANE, 2 bedroom ranch, fireplace, living room, ceiling to ceiling natural fireplace, sliding thermo front every room, other extras, in excellent condition. $1,300 and take over present FHA mortgage payment $100. Open Sunday 2 to 5 p.m.

SURE REALTY BO 2-3228

LAKE ORION — YEAR ROUND 2 bedroom bungalow, heat, lot ready for quick sale. 419 Heights Rd. Open Sunday 2 to 5 p.m. $7,950.

LAKEFRONT HOME, 3 BEDROOM, 2 baths, large living room with fireplace, panelled, 1,500 sq. ft., 2 car attached garage, at 687-689 Highland Rd., Highland Hills, 3 miles north of Pontiac.

Lots—Acreage 54

2 BUILDING LOTS IN PONTIAC. Call after 5:00. FE 4-3202.

2 LOTS ON BROWN ROAD FOR sale or trade. Call FE 3-7320 eve.

60 x 120 WITH A 2½ CAR GARage on Euclid. OR 3-8319.

LAKE PRIVILEGES

Beautiful Northeast of Clarkston. 260x300 wooded Rolls. $750 each. Terms.

PONTIAC REALTY

727 Baldwin FE 5-8275

AH! SPRING!
Soon seeds will sprout on this 60 acre farm in Big Lake. 2,200 ft. on good gravel rd. Only $340 per acre.
We also have 5 acres off Maybee Rd. Hilly and wooded. Priced for quick sale starting at $700 per acre.

H. R. HAGSTROM
REALTOR OR 4-0358
4900 Highland Rd. (M-59) Pontiac

682-0435 after 6 OR 4-0358

BY OWNER: 27 ACRES, 4350 MORgan, FE 5-3096

NORTHEAST PONTIAC. 150x150, $1,000 — $10 down, $10 per mo. 8% int. FE 5-1155.

LOTS OF LOTS

We have several good lots. Lakefronts, lake privileges and subdivisions. Priced right.

ARRO REALTY
5143 Cass-Elizabeth Road

MLS, 5 ACRES, L. COFFIN, 1619 W. Farnum, Royal Oak.

Lots—Acreage 56

DOGLESON PARK ESTATES — HIGH, high and dry lot, 80x200, FE 4-1839 before 5 p.m., after 5 p.m. OR 3-3899.

Plan Now

FOR SPRING BUILDING IN UNION ORCHARD ESTATES!
You should see these secluded wooded rolling 100 ft. sites. For better homes with all the modern living advantages of closets to entire city conveniences. Union Lake Road to Scott Lake Road, turn right 3 blocks to Lacota.

Carl W. Bird, Realtor
582 Community Nat'l Bank Bldg.
Phone FE 4-1574

Sale Farms 56

70 ACRES, CLARKSTON AREA — near new Chrysler Expressway. Good 10 room house and other buildings in good condition. Ideal for subdivision or small spring-fed pond. Spacious at $28,500. Will trade for land now. Bateman Realty FE 4-0526.

TRADE

17 mile west of Pontiac, 10-room modern farm home, 3 basement barns, tool shed, and poultry buildings. Will accept free and clear property in trade. Call owner.

Clarence C. Ridgeway
BROKER
FE 5-7051 Eve. FE 4-0441 W. WALTON

90 ACRE DAIRY FARM ON BLACKTOP — 2 barns — like new silo—bedroom home—modern tile to Pontiac or Detroit. This won't last long at $17,500.

40 ACRES — 7-room new brick Cape Cod home — large workshop — near lake for fine for horses — good ac. wheat for buyer — $27,500, $6,000 down.

100 ACRES VACANT — 18 miles southwest of Pontiac. Owner will must settle at $250 per acre, 20 per cent down.

33 ACRES — Borders fast river-front property — White Lake area. UNDERWOOD REAL ESTATE OR 3-1263 MA 5-1941

Sale Business Property 57

60' BUSINESS FRONTAGE ELIZABETH Lake and Dover Roads. ½ mile from M-59. Call owner after 7:00 p.m.

COMMERCIAL BRICK AND CEment block, 6,000 square feet. Power wired FE 2-7287.

COMMERCIAL BUILDING
5 tenants, $600 month income. 100x200 ft. lot. Only $17,000 down. Will trade for business or house.

PACE
REALTY OR 4-0436 BUILDER

COMMERCIAL PROPERTY, OPPOsite the Pontiac Mall. Call owner, attached 2 car garage, nice landscaped lot, low down payment or WILL TRADE.

3 BEDROOMS
Extra sharp 3 room home with full basement, FHA financing, sharp kitchen with dining area. Good neighborhood. Close to schools. $11,500. Call owner.

COLORED—$65 MO.
Newly decorated 3 bedroom home on good lease. 4-237. Orchard Lake and Elizabeth Lake. LOW, LOW DOWN PAYMENT.

R. J. (Dick) VALUET
Realtor FE 4-3531
345 OAKLAND AVE. 9 to 9

HOYT

"For that personal interest"

PONTIAC-HATKINS LAKE AREA — bedroom split, hot floor, living-dining room 12x24, utility room 12x12, attached garage 24x25 garage on a beautiful lot 100x150.

1362 W. Huron
FE 2-9966 FE 2-9840
MULTIPLE LISTING SERVICE

Groveland Township

3.7 acres. Exceptionally fine family home in an attractive setting of magnificent trees and landscaping. Lovely living room, natural fireplace & picture windows, gorgeous proportions, family room, library, den, 4 bedrooms, modern kitchen, 2-car attached garage, basement, oil heat, new oil furnace, 3' deep well, paved roads. Extra 2 acre area, 30x44 basement barn and other outbuildings on paved road in hills of Dixie Highway. Shown by appt. only. $7,000 down and $100 per month.

Rolfe H. Smith, Realtor
5 BLK. TELEGRAPH ROAD
FE 3-7848 MA 5-6431

LAKEFRONT

3-BEDROOM RANCH, FIREPLACE, LIVING ROOM — KITCHEN AND DINING ELL — LARGE FULL BASEMENT — BIG LOT WITH LOTS OF SHADE TREES — 1½-CAR GARAGE.

COLORED

$60 PER MONTH — 3 BED ROOMS, LIVING — BATH, DINING ROOM AND KITCHEN — BATH, FULL BASEMENT, FURNACE — NEWLY DECORATED INSIDE AND OUT — FULL PRICE $6,500.

WRIGHT

382 Oakland FE 5-9441

Income Property 50

INCOME, CLOSE IN, 2 APARTments, 4 up, 5 down, carpeting throughout, recreation room in basement, automatic gas heat, excellent condition, $19,000, $1,500 down. Terms. FE 3-7222. 51

Lake Property 51

(2) YEAR ROUND LAKE COTtages, gas heat. One 1-bedroom, other 2 bedroom with fireplace. $18 and $20 per week. Cass Lake Orion. Full Price $11,000. Terms. Call FE 4-2317 after 5:30 p.m.

ELIZABETH LAKE ESTATES — reasonable, for sale by owner, lake privileges, 2 bedrooms and bath, 4 bedrooms, full basement, gas furnace, recreation, fireplace, garage. FE 5-2994.

EXCELLENT SUMMER HOME — fishing, boat docks. 15 minutes Pontiac. Large lake 4765, $10 down $10 per week. 4-2317. Open 5:30 p.m. Dale Brian Corp.

SUMMER OR YEAR AROUND, COOLEY LAKE, 8856 CHARBANE, 2 bedroom ranch, fireplace, living room, ceiling to ceiling natural fireplace, sliding thermo front every room, other extras, in excellent condition. $1,300 and take over present FHA mortgage payment $100. Open Sunday 2 to 5 p.m.

SURE REALTY BO 2-3228

LAKE ORION — YEAR ROUND 2 bedroom bungalow, heat, lot ready for quick sale. 419 Heights Rd. Open Sunday 2 to 5 p.m. $7,950.

LAKEFRONT HOME, 3 BEDROOM, 2 baths, large living room with fireplace, panelled, 1,500 sq. ft., 2 car attached garage, at 687-689 Highland Rd., Highland Hills, 3 miles north of Pontiac.

Lots—Acreage 54

2 BUILDING LOTS IN PONTIAC. Call after 5:00. FE 4-3202.

2 LOTS ON BROWN ROAD FOR sale or trade. Call FE 3-7320 eve.

60 x 120 WITH A 2½ CAR GArage on Euclid. OR 3-8319.

LAKE PRIVILEGES

Beautiful Northeast of Clarkston. 260x300 wooded Rolls. $750 each. Terms.

PONTIAC REALTY

727 Baldwin FE 5-8275

AH! SPRING!
Soon seeds will sprout on this 60 acre farm in Big Lake. 2,200 ft. on good gravel rd. Only $340 per acre.
We also have 5 acres off Maybee Rd. Hilly and wooded. Priced for quick starting at $700 per acre.

H. R. HAGSTROM
REALTOR OR 4-0358
4900 Highland Rd. (M-59) Pontiac

682-0435 after 6 OR 4-0358

BY OWNER: 27 ACRES, 4350 MORgan, FE 5-3096

NORTHEAST PONTIAC. 150x150, $1,000 — $10 down, $10 per mo. 8% int. FE 5-1155.

LOTS OF LOTS

We have several good lots. Lakefronts, lake privileges and subdivisions. Priced right.

ARRO REALTY
5143 Cass-Elizabeth Road

MLS, 5 ACRES, L. COFFIN, 1619 W. Farnum, Royal Oak.



"I developed an entirely new personality yesterday, but my father made me wash it off!"

3-29

Business Opportunities 59

AUTO, WHEEL AND WAX CLEAN up shop. 138 E. Saginaw.

SALE OR TRADE ON LAKE Huron downtown Tawas City. Income business bldg. 28'x90', remodeled inside, new brick front, 2 bedroom flat, 1 bedroom flat, or office, 2 tourist rooms, pvt. bath, all rented now. Also newly carpeted, full basmt., new furnace, new 22'x26' garage. Parking lot. Good reason for selling. Write Ivan Castagnier, Tawas City, Mich. PO 2-9021, no price over phone.

41 x 60 BRICK BUILDING, 2 floors, full basements, blacktopped parking lot. Ideal for clinic or clubroom. Right downtown.

20 x 60 CEMENT BLOCK BUILDing in the City limits on Orchard Lake Ave. A real bargain at $10,000.

Factory Building 12,000 sq. ft. 5 furnaces, loading dock for semi-trailers. 1,500 sq. ft. of new office space. Wiring in for 220 or 440.

DORRIS & SON, REALTY
2536 Dixie Hwy. OR 4-0324
MULTIPLE LISTING SERVICE

COMMERCIAL BUILDING FOR sale. 425 Joslyn on Cass Street, Pontiac.

Completed barber shop, 34x10, 4 room apartment, 34x10, store.

Cash flow 36% occupied by church $7,000, $2,000 down. By owner. OL 3-9761.

Sale Land Contracts 60

AN IMMEDIATE SALE FOR YOUR EQUITY

Land Contracts

See us before you deal. Warren Stout Realtor, 77 N. Saginaw St. FE 5-8165

CASH
48 HOURS
WRIGHT
382 Oakland FE 5-9441

Wanted Contracts—Mtg. 60-A

AN IMMEDIATE SALE FOR your land contract or mortgage! See us before you deal! Warren Stout, Realtor, 77 N. Saginaw Pontiac FE 5-8165.

ABILITY
To get cash for your Land Contracts, mortgages and equities. Dont lose that home. Are your payments too much? Contact us for an appraisal without obligation.
CASH FOR LAND CONTRACTS.
H. J. Van Well, 4540 Dixie Hwy. FE 3-7811

FAST SERVICE AND LOW DISCOUNTS ON LAND CONTRACTS. CALL OR SEE ROBERT PEARL, FE 3-0441.

LAND CONTRACTS BOUGHT ANY where in Michigan. Earl Garrels, Realtor, 6617 Commerce Road, Orchard Lake. EMpire 3-2511 or EM 3-4086.

Money to Loan 61

(Licensed Money Lenders)

WHEN YOU NEED
$25 TO $500
We will be glad to help you.
CAPITAL FINANCE CO.
308 Pontiac State Bank Bldg.
FE 4-1574

BUCKNER

FINANCE COMPANY
WHERE YOU CAN
BORROW UP TO $500
OFFICES IN
Pontiac — Auburn Hts. — Utica
Walled Lk., Birmingham, Plymouth

Need $25 to $500?
See
Seaboard
Phone FE 3-7617
1185 N. Perry St.
PARKING NO PROBLEM
Seaboard Finance Co.

$25 to $500 on Your SIGNATURE
FAST, CONVENIENT
24 months to repay
Home & Auto Loan Co.
7 N. Perry St. FE 5-8121

LOANS

$50 TO $500 — $25 — $500
COMMUNITY LOAN CO.
30 E. LAWRENCE FE 4-2421

Get $25 to $500 ON YOUR
Signature
Up to 24 months to repay.
PHONE FE 2-9206
OAKLAND
Loan Company
22 Pontiac State Bank Bldg.

CENTURY FINANCE COMPANY
Lake Orion MY 3-2322
Oxford OL 3-1632
Rochester OL 3-6196

LOANS $25 TO $500
BAXTER FINANCE
401 Pontiac State Bank Building
FE 4-1538-9

TEAGUE FINANCE CO.
202 N. MAIN
214 E. ST. CLAIR
ROCHESTER ROMEO
LOANS $25 TO $500
AUTOS
FURNITURE
HOUSEHOLD GOODS
FE 5-3518 OR 3-3510
"FRIENDLY SERVICE"

Mortgage Loans 62

$600 to $2,000
On Oakland County homes, modern or older.
Voss & Buckner, Inc.
209 National Bldg. FE 4-4729

A Mortgage Problem?
We make mortgage loans to meet your requirements on residential property amount. Prompt dependable service. Remodeling and Home Improvement loans. Cash and consolidate debts.
Cheff Agency and Realty Co.
363-6333 or 962-8790

CASH AVAILABLE NOW!
To consolidate all your bills and pay off your car. Refinance your car or mortgage providing we can do some home improvements. You must have 50 to 60 per cent equity in your home. Quality Call Big Bear Construction, FE 3-7833.

COMMUNITY NATIONAL BANK
For Home Ownership and Consolidation Mortgage Loans
New Terms FE 2-8171

MORTGAGE ON ONE AND ONE UP. With 150-foot frontage. No appraisal fee. B. D. Charles, Realtor, 2536 Dixie Hwy., Waterford. 1711 S. Telegraph. FE 4-0621.

$750 TO $2,000
CASH LOANS
on autos, home equities, home furnishings and equipment, 24 months to repay terms. Group all your debts into one account with only one payment.
Family Acceptance Corp.
17 W. Huron
Telephone 338-4022

Swaps 63

ALMOST NEW WATER SOFTENer, will trade for any kind of labor. PE 2-0441 after 5 p.m. whenever. MA 6-5678.

SHELBY BRAND PIANO FOR ALUminum boat and motor, or sell. MA 4-3894.

BUY — SELL — TRADE
Swaps and Sells Everything
Sporting Goods
Barnes Sales & Service, W. Huron
GEMEINHARDT FLUTE FOR trailer in good condition. Phone, 673-8426, after 5 p.m.

TRADE 2-FAMILY FOR LARGER income. FE 5-0494.

DO YOU NEED AN ASPHALT driveway? We need a good automobile or truck. Call Bennett & D Asphalt and we will give you an estimate. OR 3-2242.

NICE RESIDENTIAL LOT WITH CITY sewer. Development Subdivision. Cash or trade on late model car. FE 4-1139.

NEW, CARPETED 3-BEDROOM home. Will trade anything for down payment and assume payments. $1,800. Available very soon. FE 5-3676, 12 to 9, S. B. S. Builders.

SELL OR TRADE — $1,250 equity in house for dump truck. FE 4-0526.

TOY POODLE FOR AUTOMATIC washer and dryer or new console. Call 682-1307.

TRADE NEW 4 FOOT PRAM for boat or motor. 16' aluminum boat or motor, OL 1-1235.

WILL TAKE 1960 OR 1961 CAR in trade on 3 bedroom home in town. FE 8-4401.

Sale Clothing 64

BOYS' SUIT AND SPORT COATS, size 12 regular. FE 4-0653.

LADIES SUITS AND DRESSES size 46. Reasonable. FE 2-5007.

WOOLWORTH'S — BUY TWO spring clothes — St. James Opera Costumes, 1 Keeler Pkwy., Birmingham. Open Tuesday, Thursday, Friday and Saturday. Boys and girls EASTER clothes needed.

Sale Household Goods 65

1 AUTOMATIC WASHER R. $15; nice bide-a-bed, $50; 100 bargains in refrigerators, stoves and washers, all sizes and all prices, $10 and up; $49; elec. water heater, $35; elec. $75; beautiful TV, $50; Baby crib, $12. Bedrooms, living rooms, dinettes, surg. dressers, chests, beds and springs. Everything in used furniture. Bargain prices. Also publicity. LIVING ROOMS, BEDROOMS, dinettes, TV sets, refrigerators, stoves, etc. Open 9 to 9. Sat. 9 to 5. Sun. 12 to 5. Warehouse Furniture, 1 mile south of Pontiac Airport. 682-0111.

BUY — SELL — TRADE
Bargain Hunters Paradise
Joslyn Furniture
5 PIECE BEDROOM SET, 2 chests, 2 beds, 1 vanity, 1 bench, 1 mirror, matching bed complete $35, 5 piece kitchen set $25.

BUY, SELL, TRADE
Open Daily 10 a.m. to 9 p.m.
42 Orchard Lake Ave. FE 4-7881

BOOKCASE HOLLYWOOD BED ¾, 1 roll-a-way bed, UL 2-1230.

REFRIGERATORS, SELECTED, full living rm., and bedrm suites, $79. 41.56 week. Bargain House, 103 N. Cass. FE 2-8447.

1 HORSEPOWER CHRYSLER AIR compressor, 10 gallon floor model, window type. List price, $340, will sell for $135. Call FE 4-6007, 4-8:30 p.m.

2 ELECTRIC RANGES, $25 AND $45. 1 Kelvinator, $35. Can demonstrate and deliver. Good width, we buy and sell bedsets, $5. Bird cage $2. 525 Whittemore FE 5-2993.

41½ ROOMS GOOD FURNITURE. Includes washer, ironer, stove and refrigerator $600 cash—Pontiac Press, Box 27.

5 PIECE BREAKFAST SET, GREY with formica table top. Only $40 or $6 mthly. On State Highway in Lake Orion. Open 1 to 9 p.m. Over $40,000 gross. Only $32,000 plus stock on very reasonable terms.

FINER SUPPER MARKET in town. 15 miles from Pontiac. Gross near $300,000 for this. Excellent bldg. and equipment. Modern apt. $6,000 down, plus stock.

NEIGHBORHOOD TAVERN in W. Bloomfield Twp., and popular lake area near Pontiac. Gross near $250,000 per year. Only $40,000 gross. Only $32,000 plus stock on very reasonable terms.

SPORTING GOODS — HARDWARE in top Oakland County location. Includes modern bldg. 30x80 with 60 bldg. on State highway in Lake Orion. Only $32,000 plus stock. Over $40,000 gross. Only $32,000 plus stock on very reasonable terms.

PARTRIDGE
A Assoc., Realtors
Business Brokers Throughout Mich.
1000 W. Huron — FE 4-3581

Sale Household Goods 65

7 PIECE LIVING ROOM SUITES, brand new, 2 only, $99. Also 3 pc. Formica dinettes, 42 Orchard Lake Ave.

30 CUBIC FOOT CHEST TYPE freezer, like new, $175. 682-0111.

80,000 GRAIN WATER SOFTENER, like new, $75. Cooley Soft Water, FE 4-6401.

ACCEPT NEW PAYMENTS OF $5.00 per week on Zenith TV or old dial control six-way sewing machine in beautiful blonde cabinet. It combines built-in buttonhole, monogram, blind hem, and darning. Decorative stitching. Full 10 year guarantee. Full price $179.50. Phone Wattes, FE 4-3351.

ALMOST NEW 1962 SPINET STYLE, Payments only $3.00 monthly. Does decorative sewing, makes buttonholes, blind hems, etc. Full price only $33.11. Call FE 5-6407, Capitol Sewing Center.

ALL METAL WARDROBE CLOSET with shelves reasonable. FE 4-1139.

ABOUT ANYTHING YOU WANT FOR THE HOME CAN BE FOUND AT T & S SALES. A little out of the way but it's well worth the drive. Furniture and appliances for all budgets, NEW and USED. Visit our trade dept. for real bargains.
We buy, sell or trade. Come out and look around. Plenty of free parking. Phone FE 5-9241.
T & S SALES
OPEN MON.-SAT. 9 TO 6
24 MILE AT DIXIE HWY.
4 miles E. of Pontiac or 1 mile E. of Auburn Heights on Auburn, M59. FE 5-2530

BABY BED COMPLETE, $10. Double bed and springs, $5. Refrigerator, Coldspot, $30; washer, $10. FE 4-0461.

BLOND TWIN BED, COMPLETE and chest, $30 Boys bike, needs repair, $5. Automatic washer, $10. Coal fan, $5. each. FE 2-9230.

BEN HUR UPRIGHT FREEZER, 750 capacity, 2 years old. $350. OL 1-0999.

BIG VALUES

—FLOOR MODELS—

GE Imperial automatic washer, demo. guaranteed $178.00
EASY automatic dryer, like new, delivered $2.00
RCA Victor stereo Hi Fi console, 4 speakers $159.95
STYLAVIEW portable with stand, 2 speakers $149.95
FREEZER, floor model $179.95

This
GOOD HOUSEKEEPING SHOP
of Pontiac
51 West Huron FE 4-1511

BEDROOM SUITE COMPLETE $89.50
Walking Doll $5.50
Maple Well Mirror $21.00
WILL BUY—TRADE
AIRWAY FURNITURE
M-59 corner of Airport, OR 3-9661

Berry Garage Door Factory Seconds

Available at sensible amount
2434 Cole Street, Birmingham
FE 2-0203 MI 4-1030

CORNER BOOTH SETTEE 4½' x 6' with table, $75. 2 B & B WITH WROUGHT IRON LEGS, PEDESTAL TABLE, REMOVABLE TOP, COVERED WITH GREEN VINYL PLASTIC, ETC. COND. $100. FE 2-5993.

COLOR TELEVISION, PREVIOUS model. Below wholesale. Free trial. Pressey Appliance, 589 Orchard Lake Ave.

DARK WOOD COFFEE TABLE, 2 end tables, chair. MI 6-0869.

CHINA CABINET, 49 VINEWOOD Ave. Of Orford.

DELUXE IRONRITE IRONER and chair, 1 yr. old. $125. FE 4-0494 after 5.

DUNCAN PHYFE WALNUT table, 6 chairs, good condition. $75. FE 4-0494 after 5.

DEEP FREEZE, $125; "CABIN" furniture, 2 pc. living room, 3 pc. bedroom, $65; 3-burner gas stove, $7; couch, $6; 2 pc. bedroom, $20; refrigerator, $25. Man's watch $35. Man's watch, $10. Lady's watch $15. needs repair $8. 29 N. Cass.

FOR SALE — WOOL-LINED, GOOD condition, 682-2136.

"FIRST TIME IN MICHIGAN" WHOLESALE
MEATS and GROCERIES
— FREE HOME DELIVERY —
All Nationally advertised brands with savings up to 40 per cent. Soap, sugar, coffee, flour, butter, cheese, meat, soup, dog food, vegetables, fruits, juices, cereals, milk, baby foods, frozen foods and paper goods. Not necessary to own a telephone. Call for free catalog and information. EM 3-3336, 9 to 9.

NEW BEDROOM SUITE, FASHION name brands. Scratched. Terrific values—$148.00. Also 3 pc. Formica Dinettes. Harwyn Furniture, 393 Orchard Lake.

FOR SALE — GE WASHER. A-1 condition, $100. Phone MY 2-9961.

FRIGIDAIRE ELECTRIC STOVE, 30 inch, excellent. Reasonable. Ph. 363-2345.

G.E. AUTOMATIC WASHER, used one year, like new, $150. FE 8-6412.

GE REFRIGERATOR, SELF DEfrosting, Hotpoint electric stove, Reas. 682-0561 or 334-6013.

GAS STOVE, $25; REFRIGERATOR, $30; 2 piece living room suite, $25; 21" TV, $40. Virgil Hills, FE 4-0571.

KENMORE WRINGER WASHER, Hotpoint garbage disposal, $35. FE 8-8371.

MAHOGANY DESK SECRETARY, $35. 682-3395.

MAYTAG WASHER, ROUND TUB with pump, excellent condition, $50. FE 4-0494.

MAYTAG WASHER, SQUARE TUB, late model. Schick's, MY 3-3711.

MOVING SELLING OUT COMplete stock of merchandise, new and used, gas and electric ranges, electric refrigerators, washers, wringer and automatic. Dishwashers, TV sets, Youngstown cabinet. R. B. Monroe Appliances, 1000 W. Huron.

TWO FRIGIDAIRES, REASONable. FE 5-2536.

LIQUIDATING
ENTIRE STOCK
Bedroom sets, lamps and mattress, living room sets, chairs, rockers, lamps, tables, desks, bedroom chests, beds, bunk beds. EVERYTHING MUST GO!
Open Daily 9 to 9
Sunday 12 to 5
4765 DIXIE HIGHWAY, Drayton Plains
OR 3-6734

Open 9 'til 5:30 p.m. Mon. 'til 8:30
LATE MODEL SINGER SEWING machine, slant needle, Zig Zag, built-in, makes buttonholes, sews $71 or payments of $7 per month. Universal Co., FE 4-8403.

MISCELLANEOUS FURNITURE. FE 2-3032. 2511 Auburn.

SEWING MACHINES, BRAND new, complete with springs and warranty, repossessed, originally sold for cash from Pearson's Furniture, 42 Orchard Lake Ave. FE 4-7881.

MAHOGANY DUNCAN PHYFE table, 6 chairs, buffet. Also 9 dining chairs. $50 Business phone 852-8605, home 674-2359.

NICE 8 x 12 FLOWERED RUG and pad. OR 3-9644.

NEW WASHER-DRYER COMBINAtions, $225. Pfister's Appliance, 589 Orchard Lake Ave.

REPOSSESSED ELECTROLUX, machines have been checked by our factory branch and have been put in excellent condition. Electrolux Corp. Call at 2397 Elizabeth Lake Rd., or phone FE 5-6114.

REFRIGERATORS $14.95 up
Knee Hole desk $14.95 up
Baby Bed $12.50 up
BUY-SELL-TRADE
AIRWAY FURNITURE
M59 corner of Airport, OR 3-9661

SIMMONS HIDE-A-BED, LIKE new $100. Gas stove $75. Refrigerator $75. Call after 5:30 p.m. 682-1307.

SOFA AND CHAIR, $25. FE 2-0654, 142 N. Avery.

SEWING MACHINES, WHOLESale, to the public. Terms to be possessed. Over 75 models to choose from. Choice stock of desirables, $19.50, cash or payment. Curt's Appliance, 6481 Highland Rd.

TELEVISION — A REAL HONEY Only at PEARL'S APPLIANCE. 6161 Commerce Rd. EM 3-4114.

TWIN METAL BEDS, COMPLETE, metal bed lamps, 2 springs and mattress, chest spread, night stand, $70. 858 LaBron, after 4 p.m.

TWO 19" TELEVISION SETS, ELECtric range 3 B. Munro Electric Co., 1000 W. Huron.

USED TV'S — PEARL'S APPLIANCE 6161 Commerce Rd. EM 2-4114.

USED TVs, $19.95 AND UP. USED stoves, refrigerators, washers. Sweets Radio and Appl. 422 W. Huron. FE 4-1511.

USED WESTINGHOUSE ELECtric stove $25. OR 4-1184.

Sale Miscellaneous 67

USED
PLATFORM ROCKERS ..... $ 29
WAREHOUSE SPECIAL
New Foam Mattress and Box Springs, full size ..... $ 39
Floral wood dinette set ..... $ 49
Sofa bed ..... $ 49

USED APPLIANCES
We have a good selection of good trade in refrigerators, starting at $49.95 and up. Also a few reconditioned and guaranteed. Also both gas and electric ranges, automatic washers, dryers and water heaters.

Consumers Power Co.
99 W. Lawrence FE 2-7212

USED MAYTAG GAS DRYER $75. Pfister's Appliance, 589 Orchard Lake Ave.

freezer across top $100
Deep freeze upright $150
Frigidaire refrigerator, 9 cu. ft. $60
Used Frigidaire dryer $50

Crump Electric, Inc.
3405 Auburn Rd. FE 4-3572

USED GOLDSPOT REFRIGERator, 9 cu. ft. $60. FE 4-1511.

VACUUM CLEANER — A BRAND new 1961

Musical Goods 71

GIBSON GUITAR SALE: ON leads with 3 flat clarinet. OR PIANOS and ORGANS

6 used pianos to choose from

New Spinet pianos, $495 with terms $25 down and 2 years on balance.

2 Hammond organs, used

1 Gulbransen organ, used ..$

1 Kelsey organ, used $365

2 Lowrey organs, used in our teaching studios.

New Lowrey 2 keyboard organ with percussion, fabulous buy! Only $595. Easy terms.

WE TEACH PIANO AND ORGAN IN OUR STUDIOS — WHY NOT RENT A PIANO AND GIVE YOUR CHILD A LASTING EDUCATION. RENT $8 PER MONTH.

GALLAGHER'S
16 E. Huron FE 4-0606
Open Mon. and Fri. 'Til 9

PRACTICE ORGAN
Gulbransen with Amplifier $100
MORRIS MUSIC
34 S. Telegraph Road
(across from Tel-Huron)

RELOCATION SALE!
All merchandise at tremendous discounts for two weeks only to lower our inventory by April 1st. This is when we move to our new location, 469 Elizabeth Lake Road directly across from Pontiac Mall.

Weigand Music Center
Miracle Mills PIANO TUNING
TEACHING

SPECIAL
Brand new famous make console piano, 88 notes, 10 year guarantee. $495, $35 down, balance rent.
CALBI MUSIC CO.
119 N. Saginaw FE 5-8222

SELL YOUR PIANO TO GALLAGHER'S. We have used pianos. USED HAMMOND CHORD ORGAN FE 5-7364.

UPRIGHT PIANO, $30. FE 2-5304

Office Equipment 72

ADDING MACHINES, $39.50
CASH REGISTERS, $49.50
Valle Business Machines
460 W. Huron FE 4-3187

ADDING MACHINES
New, Used, Rebuilt—Terms
Quality—Price—Service
"Have today—here to stay."
Pontiac Cash Register
337 S. Saginaw FE 8-0601

LIKE NEW TYPEWRITER for sale. FE 5-3882 after 4:00 p.m.

NEW NATIONAL CASH REGISTers from $160 up. New National adding machines from $99 up. The only factory authorized sales and service offices in Oakland and Macomb County where you can buy new or factory rebuilt cash registers. The National Cash Register Co., 562 W. Huron, Pontiac. FE 2-0295, 23 S. Gratiot, Mt. Clemens. HOward 3-4233.

Sporting Goods 74

5 KIDDLE LAND RIDES FOR sale. Reasonable. FE 5-8095.

GUNS — BUY, SELL, TRADE — Durr-Shell, 376 S. Telegraph.

14' AND 15' BOATS AND TRAILers. 80 guns, rifles, pistols, shotguns, miscellaneous items, showcase, typewriter, much more. Sold Best offer will trade. 6251 Monrovia. OR 3-3344.

APACHE CAMP TRAILER — LIKE new 1961 Chief with canopy and screen enclosure. 1333 Imlay City R. Lapeer, Mich.

CHILD'S saddle.
FE 4-0027

GOLF CLUBS, BAG, CART GOOD for beginners, $25. FE 2-3778

GOLF CLUBS FOR SALE. Call FE 5-8095 before 6 p.m.

GOLF CLUBS, LEFT HAND, 2 new irons, 4 used woods and bag, $35. Bowling ball $5. UL 3-3846

SET OF JC HIGGINS GOLF clubs, 5 irons, 3 woods and bag. Used very little. $50. Call after 5. FE 4-3688.

NEW AND USED DIVING EQUIPMENT
Wet Suit $29.95, up.
Pine Lake Skin Diving Center
3599 Orchard Lk. Rd. 682-2180

Sand—Gravel—Dirt 76

A1 BLACK FARM SOIL $ YD. $10 FE 2-0348

CHOICE DRIVEWAY GRAVEL, sea gravel and sand Delivered. Reas. FE 4-6588.

COW MANURE, BROKEN UP sidewalk. FE 4-3371.

CRUSHED STONE SAND GRAVEL. Earl Howard. EM 3-0531.

DRIVEWAY GRAVEL, DELIVered. FE 4-3263, FE 2-1466.

GRAVEL, SAND, FILL DIRT, TOPsoil, black dirt and stone. UL 3-2415.

ROAD GRAVEL, BLACK DIRT, pit. 5 yds. del. $7; fill. EM 3-6373.

SAND, GRAVEL, FILL, CEMENT, mortar. Trucking. Pontiac Lake Builders Supply, 7655 Highland Rd., OR 3-1536.

Wood—Coal—Coke—Fuel 77

ALL KINDS OF WOOD AND KINdling. FE 4-4228, OR 3-0698 778 Scott Lake Road.

CANNEL COAL, THE IDEAL FIRE place fuel. Furnace size. Priced wood. Oakland Fuel and Paint. 45 Thomas St., FE 5-8159.

Pets—Hunting Dogs 79

1-A POODLE STYLING. NO SEDAlives used. FE 4-2268.

3 BEAUTIFUL, LOVING TOY FOX terriers, $25 and $30. NA 7-2931.

AKC COLLIE PUPPIES, 8 WEEKS, $40 and $50. OR 3-3834.

AKC DACHSHUND PUPPIES. FEmale, $45. OR 3-5552.

AKC SHEPHERD FOR SALE AND 1 female. Phone 363-4281.

AKC DACHSHUND PUPPIES. Terms. Stud service. FE 8-0601.

BRITTANY, 9 MONTHS OLD. Male, started shots and licenses. OR 4-0407 after 6:00.

BOXER PUPS, SALE OR TRADE. Terms available. 673-2155.

CUTE PUPPIES MIXED VArieties, $5. 207 Carr St., FE 4-6788.

DOBERMAN PINSCHER, MALE, 1½ yrs. old. $25. 338-3481.

EASTER RABBIT APARTMENTS. 866 Trowood, Troy, MU 9-1232.

GERMAN SHEPHERD PUPPIES. AKC, 8 weeks old, male & fe. Ut 2-1591 after 5.

GERMAN SHEPHERD PUPPIES. AKC registered, $35. MA 6-2594.

GERMAN SHEPHERD PUPPIES. AKC registered. MA 6-2313.

IRISH SETTER PUP.
FE 2-4769

McNARY'S DOGGIER KENnels, boarding, training, trimming. OL 1-0881.

MYNAH BIRD, $35.
UL 2-3993

NORWEGIAN PUPPIES, AKC Registered, $50. OR 3-1391.

POMERANIAN MALE PUPPY, 4 months old. FE 5-4851.

POODLES, MINIATURE BLACK males, AKC, 8 weeks, top quality. MI 8-2301.

PUPPIES, $5 — 2 PARAKEETS IN Cage. FE 5-3860.

POODLES, 4 BLACK MALES, AKC registered, excellent stock. Reasonable. OR 3-1894.

POODLE GROOMING, $6 AND $7. Appointments, OR 3-6802.

POODLE PUPPIES, ALSO STUD service, most colors. FE 5-0631.

PARAKEETS GUARANTEED TO talk, $6 up. Talkative cockatiels, $35 1st St., Rochester, OL 1-6372.

REGISTERED BOXER, 4 MONTHS, male, already started. FE 4-3911.

REGISTERED BRITTANY, SACRIfice, 334-5033.

SALE 2 BEAGLES STARTED, FE 3-3761 after 5

STUD SERVICE, BLACK DACHshund. FE 4-2316.

STUD SERVICE—BLACK GERMAN Shepherd. MY 2-3961.

TALKING STRAIN PARAKEETS, canaries and tropical fish. Crane's Bird Hatchery, 3469 Auburn Rd. 2-2200.

WHITE RAT RABBITS ALL PET Stock, Big Williams, FE 4-6432.

WANTED 2 LITTLE BEAGLE puppies, males preferably. Also the smaller Beagle. Please state prices when replying to the Pontiac Press, Box 27.

Auction Sales 80

BOB AUCTION SALES
EVERY FRIDAY ..... 7:30 p.m.
EVERY SUNDAY ..... 1:30 p.m.
EVERY MONDAY ..... 7:30 p.m.
PHONE FE 2-7871 WEEK DAYS
DOOR PRIZES EVERY AUCTION
Oxford Trailer Sales and Court

FRIDAY, MARCH 30 AT 12 NOON—Farm auction located 2 miles north of Lapeer on M-24, then 3 miles east on Daley Rd., then ¼ mile south on Ray Rd., or 5 miles east of Imlay City on Dryden Rd. to Ray Rd. Complete dairy equipment, 2 Holstein red heifers, 6 Holstein heifers from 5 to 12 months old. 1956 Massey Harris model 50 tractor, Ford, 6 cylinder, 14-4" plows, 1961 Roderick-Lean spring tooth drag, 1961 New Idea 10 ft. mower, 1958 New Idea 10-ft. mower, six new hayrack bolted, 1961 New Idea hay conditioner, New Idea 10 ft. manure spreader, New Idea No. 10 corn planter, John Deere 12A combine, Dairy equipment nearly new, Farm National disk, 4 Lapeer Clerk, William Stone, Proprietor. Bud Hickmott, Auctioneer, Oxford OA 2-2250

WANTED VOLUNTEERS TO JOIN the army, God answered the call of the grocery price war at Hadley Auction, Fri., Sept., 8 p.m. 6mi. E of Pontiac.

Livestock 83

2 SADDLE HORSES, 1 TENNESsee walker, 1 American saddle bred, with saddles. FE 3-6283 or UN 4-9819.

2 PLEASURE HORSES, 1 6-YEAR-old mare, $275. One 12-year-old mare, $100. 1 pony, saddle, bridle, cart and harness, $225. 1 pony, saddle, bridle, $70. Buggy, $60. 682-2180.

5 YEAR OLD SPOTTED GELDing $225. OW 4-8212 after 4:00.

ARABIAN STALLION FOR SALE. Want Burro Jack. NA 7-2931.

FOR SALE GENTLE HORSES FOR kids. FE 3-7780.

HORSES BOARDED AND SOLD FE 4-7005

Hay—Grain—Feed 84

ALFALFA HAY FOR SALE — some clover — 45c a bale — you haul.

UNDERWOOD FEED ELEVATOR
MA 3-1241 Evenings

GOOD BRIGHT MIXED HORSE OR cow hay and straw. Will deliver. MU 4-1407 4610 Livernois, Troy.

TIMOTHY HORSE HAY FOR SALE. OR 3-2108 5094 Metamora Rd.

Farm Produce 86

BEES FOR SALE, GET THEM while they are cheap. Save now, hive in time for fruit bloom. FE 4-0229.

CHOICE CRISPY APPLES, ALL varieties, 75c bushel and up. Fresh eggs, 40c. Sabago potatoes. Dedrick Bros. on Maple, Orchard Lake Road, Open 10 to 6.

FULL LINE OF DAIRY'S MARket and Freezer. Beef, pork and veal, frozen vegetables, slips of all kinds, cents each. Available. 1002 N. Main, Rochester. OL 1-9911.

FRESH CIDER AND APPLES, McIntosh, Spies, Jonathan, $1, $2, $2.50. Hudson Orchard, 618 Dixie Hwy.

FRUIT, EGGS, APPLES, VEGetables, flowers and plants, honey baked goods. OAKLAND COUNTY MARKET, 2350 Pontiac Lake Road, Open Saturdays, 7:00 a.m. to 1:00 p.m. FE 4-0551.

POTATOES $1 BUSHEL, 335 W. Silverbell Rd. at Perry.

Farm Equipment 87

2 CHICKEN BROODERS, TWO 4 bulb lamps ready $9 each. FE 8-3873.

2 BOTTOM PLOW.
FE 5-2120

CULTIPACKERS GALORE, SEVeral sizes. Ringle, double, new, used and rebuilt.
DAVIS MACHINERY CO.
Serving farmers over thirty years; Ortonville, Mich.
NA 7-2326 Open Sunday

EGG INCUBATOR AND CANDLER for sale. Collect. OR 4-0690.

FARMALL C TRACTOR PLOW, cultivator disc and drag. $800. FE 5-6571.

1961 DE LAVAL MILKING MAchine. Complete, 6 units and compressor. Phone FE 4-0551.

19 manure spreader, one 1961 Massey Ferguson 35 special and rotary mower, manure fork and bucket, loader. H. H. Sanders. TW 3-8282 or UN 4-5810.

FARMALL TRACTOR, 1950, AND 16' trailer plow, $600. MA 3-2182.

FOR SALE DEARBORN 2 BOTtom plow, good condition, $75 a point hitch. MY 3-2760 after 4 p.m.

GARDEN TRACTOR WITH AT-tachments. OL 1-1739

I. H. C. NO. 300 UTILITY TRACTOR WITH HENRY LOADER AND HEDLUND MECHANICAL A-1 SHAPE. 1958 MODEL. $2,495. CREDIT TERMS
KING BROS.
FE 4-0724 FE 4-1112

PONTIAC ROAD AT COPEMAN

JOHN DEERE MODEL H TRACtor, fully equipped, cultivator available. Davis Machinery. Serving farmers over 30 years. John Deere, New Idea and Roderick Leader. Ortonville. NA 7-3292.

METAL CHICKEN NEST with 2 compartments, clean. $2. UL 2-1306.

STEEL DRAG SCOOP, 4 BULB brooder lamp unit, new. Unemployment control 5 gallons of red barn paint. FE 8-3873.

USED FARM EQUIPMENT

FORD MAJOR DIESEL, 3 PLOW TRACTOR, new engine, good rubber, starter lites. As low as $450 down.

JOHN DEERE R-2 PLOW TRACtor. Live power, Pyrocle loader and cultivators. $295 down.

JOHN DEERE R-2 PLOW TRACtor. Live power, lites, belt, hydraulic power lift, fair tires, $445 down.

M.M. U-3 PLOW TRACTOR, started lites, belt-pulley. $345 full price. Ford 2 plow tractor. Ready for you to buy. Hartland area Hardware. We trade and finance. Phone Hartland 2511.

WALKING TRACTOR, PLOW AND disc, $375. UL 2-1215.

Housetrailers 89

45x8, 1955 GREAT LAKES. $1,795
673-2495

15' VACATION TRAILER
OR 3-4707

55' x 10' 3 BEDROOM 1961 PALace mobile home, washer and dryer. Take over payments. 39900 Grand River, Lot 140.

1958 GREAT LAKES 8 x 47, 2 bedroom, $2,100. 6350 Gulick, Clarkston. MA 5-1564.

1958 CHAMPION 10x56, A-1 STORage shed, extra, extra, $3,000 firm, Gateway Park, Imlay City. 724-1000.

EXPERT MOBILE HOME REPAIR service. Free estimates. Also parts and accessories. Bob Hutchinson Mobile Home Sales, Inc. 4301 Dixie Hwy., Drayton Plains, OR 3-1202.

A MESSAGE
FROM US TO YOU
Which we feel will be of great interest and importance. Now for the first time it is possible to move into a completely furnished DETROIT MOBILE HOME for as little as $185 down. We believe that there is nothing to be compared in the wide field of installment buying. Investigate and enjoy one of the many floor plans to select from. Also, many excellent used mobile homes to produce prices. Stop out soon! You will be glad you did.

Bob Hutchinson
Mobile Home Sales, Inc.
4301 Dixie Hwy. OR 3-1202
OPEN 7 DAYS A WEEK

1962 CREES
"ARE NOW ON DISPLAY"
Truck Campers
and Travel Coaches!
STOP TODAY
Holly Marine & Coach
15210 HOLLY RD BANK RATES
OPEN SUNDAYS
Holly, Michigan ME 6-4771

A 1 & T STREAM LIGHTWEIGHT Travel Trailer, Sinks, Mirrors, Icebanded for life. See them and get a demonstration at Warner Trailer Sales. 3090 W. Huron. (Plan to join one of Wally Byam's exciting caravans).

FOR SALE 55 CREE, 1776 POCket, completely trailer 35-5013 brake control Jack. 112-887-4790.

JACOBSON TRAILER SALES—Good buys on display models. Service and parts. Winter prices now in effect. 6685 Williams Lake, Drayton Plains, OR 2-5981.

MODERN TRAILER FOR RENT. 2075 Auburn at Hilfield.

Parkhurst Trailer Sales
FINEST IN MOBILE LIVING—Featuring New Moon—Everything Modern Mobile Living—Mobile Homes.
Located half-way between Oxford and Orion on M24. MY 2-4611.

Boats—Accessories 97

BOAT — INBOARD 19 FOOT, NEW 1961. Make offer. UL 2-1265.

CENTURY REBORTER, 75 HORSE power with trailer, OW 4-9212 after 4:00

DELUXE 18 FOOT FIBERGLAS, SeaRay, convertible top, 90 H.P. Evinrude, like new. $1,400. 682-0977.

EVINRUDE MOTORS
Boats and Accessories
Wood, aluminum, fiberglas
"HARD TO FIND"
EASY TO DEAL WITH
DAWSON'S SALES
Tipsico Lake Main 9-2179

FISHERMAN SPECIALS
10' Alum. prams $69.50
14' Alum fishing boat $159.00
Alum. pontoon, flat $995.00
Alum. and fiberglas canoes $195.00
New Thompson lapstrake and Johnson runabouts in stock

PAUL A. YOUNG, Inc.
4020 Dixie Hwy. on Loon Lake
OR 4-0410 Open 7 days week

FOR SALE 10 FOOT FIBERGLAS, 40 hp. Lark. $850. OR 3-0196.

Tires—Auto-Truck 92

STANDARD BRAND NEW TIRES. Trade in on General Safety Tires. Save up to 40%. Today's list price. Black or whitewalls.

ED WILLIAMS
451 S. Saginaw at Raeburn

NEW WHITE WALL TIRES, SET of 4 as low as $49.95 plus tax exchange. Life time guarantee passenger tires. Tire Discount House, 5 S. Saginaw.

USED AUTO & TRUCK TIRES all sizes. Auto Disc. FE 4-0975.

USED TIRES, REGULAR-MUDsnow, $1. Ted's Motor Mart, 121-23 E. Montcalm.

Auto Service 93

CRANKSHAFT GRINDING IN THE car, Cylinders rebored Zuck Machine shop, 23 Hood. Phone FE 2-2561.

Motor Scooters 94

'56 CUSHMAN EAGLE SCOOTER. Overhauled 2 months ago. $100. FE 2-1243 leave at H. Sanders.

1957 N.S.U. PRIMA MOTOR SCOOter, good condition, $ 8-6981.

1955 CUSHMAN SCOOTER, RUNS good, 150cks good. Best offer. FE 3-3534.

NEW — USED CUSHMAN AND Vespa Scooters, S-C terms, Anderson Motor & service, FE 2-4571.

Motorcycles 95

'56 HARLEY 74
FE 4-0049

1947 INDIAN 75, BEST OFFER. 338 WINEWOOD.

Bicycles 96

26 INCH BLUE AND WHITE girl's bicycle, good condition. FE 3-5891.

GIRL'S BIKE 26" GOOD CONDItion, $16. OR 3-2840.

TRADE ANY OLD BIKE ON AN English 3 speed.
Cycle Sport & Hobby Shop
20 E. Lawrence FE 3-7843

Boats—Accessories 97

2 CHRIS-CRAFT, 18 FOOT AND 19 foot and trailers, reasonable. 338-4581.

10 FOOT FIBERGLAS RACER and 22 horse Johnson motor, $110. 338-4581.

18' FIBERGLAS PONTOON BOAT, 35 H.P. Johnson motor, Waterford Marina, 3495 Dixie Hwy.

4 CROSBY FIBERGLAS BOAT, 40 h.p. Mercury motor and trailer. FE 2-2284.

14' TROJAN, 40 HORSEPOWER Mercury electric, controls, lights, skis, ready to go. OR 3-2029

14 FOOT OUTBOARD, 35 HORSEpower engine, trailer and accessories $600. EM 3-6358. Call between 6:00 a.m.-2:00 p.m.

FIBERGLAS BOAT ABOUT WITH 35 H.P. Johnson motor, Replacement value $1,600. Must sell. $625. OL 1-0842.

14' FIBERGLAS RUNABOUT WITH 35 H.P. Evinrude motor and trailer. Fully equipped. Must sell. Best offer. FE 4-2214.

15½' WOLVERINE FLYLAPSE, convertible top, side and aft curtains, 40 H.P. Evinrude motor with generator and trailer. Outfit complete, ready to use, $1,200. OR 3-0142.

16 FOOT SEA RAY FIBERGLAS, trailer and extras, $950. Must sell or trade.

18 FOOT OLD TOWN CANOE OL 1-0804

18' CRISS-CRAFT 1956 85 H. P. Evinrude, fiberglas condition. $1,200 EM 3-3689.

19 FOOT SILVER ARROW CHRIS Craft, 215 h.p. Dearborn inceptor motor, like new. 17' Owens, 70 h.p. Mercury motor, Shadow trailer, sleeps 2 with Republic trailer. Owens has speedometer, less than 6 hours. Day 682-1414 Eves. 682-2355 after 5:00 p.m.

35 HORSEPOWER EVINRUDE. Manual start, long shaft, OR 3-0142.

1961 16 FOOT NORTHERN CHIPpewa, new alloy trailer, 40 h.p. Johnson, motor boat never in water. Call after 5 p.m. 887-4751.

1961 SEVEN SEAS LARK MOTOR, 40 horse power, electric starting. Call after 4:30 3-2407.

CRUISE-OUT BOAT SALES
63 E. Walton FE 4-4402

1962 MODELS
ARE HERE!
Aqua Queen Aqua Swan, Glastron, Crest White, Mitchell Scout, Winner, Whitehouse, boats.
Evinrude, Johnson, Mercury motors
O'Day Sailboats, T-Town Canoes
Trailers and Boating Accessories
EATON POWERVAULT AND MERC
CRUISE-OUTBOARD, OUTBOARD
Scott and West Bend Motors
Alloy Trailers and Boat Rentals
Complete selection of Sporting Goods
CRUISE-OUT BOAT SALES
63 E. Walton FE 4-4402
Open Daily 'til 6 p.m.—Sun. 10-2

Wanted Cars—Trucks 101

"ALWAYS BUYING"
$$JUNK CARS — FREE TOWS$$
TOP $$$ CALL 674-4143
SAM ALLEN & SON INC.

FOR THAT "TOP DOLLAR" ON SHARP LATE MODEL CARS
Averill's
2020 DIXIE HWY.
FE 2-9878 FE 4-6886

OUT-STATE MARKETS
Extra Top Dollar
FOR SHARP CARS
M&M
MOTOR SALES
JUST N. OF PONTIAC DRIVE-IN
2627 DIXIE HWY.
OR 4-0300

CARS AND TRUCKS, WRECKS OR JUNKERS, ROYAL AUTO PARTS FE 5-2154

HI DOLLAR, JUNK CARS AND truck. FE 2-0606 days, evenings

TOP BUCK PAYING CAR, TRUCK. PONTIAC WASTE. FE 2-0200.

TOP $$ JUNK CARS & TRUCKS. Free towing. OR 4-1400.

$25 MORE
For that high grade used car, see Jack Demmon, Sales Mgr. Van Wall, 6546 Dixie Highway, Drayton OR 3-1595.

Wanted Cars—Trucks 101

TOP DOLLAR
Will Be Paid
FOR
Clean, Sharp
1960 and 1961
Pontiacs, Oldsmobiles,
Buicks and Chevrolets
Please See
AL BAUER
Hargreaves
Matthews-
"Chevy-Land"
631 Oakland at Cass
FE 4-4547

"TOP DOLLAR PAID"
FOR "CLEAN" USED CARS
GLENN'S
952 West Huron St.
FE 4-7371 Wanted: '54-'61 CARS.

Ellsworth
AUTO SALES
6577 Dixie Hwy. at Clarkston
WE BUY ANY CAR RUNNING or not! FE 8-3803 or OR 3-5222.
ASK FOR AL MEYER.

New and Used Trucks 103

1956 CHEVY, ½-ton, $395. SAVE AUTO
1951 CHEVROLET PICK UP, $150.
FE 5-0214

Better
Used Trucks
GMC
Factory Branch
OAKLAND AT CASS
FE 5-9494

1955 ½ TON TRUCK UTILITY box and pipe vice. FE 8-0643.

1958 F-700 5-YARD DUMP
FE 5-7561

1951 FORD ½ TON PICK UP, $95. Good cond. FE 5-5612.

1962 FORD ½ TON TRUCK, SELling to settle estate. FE 2-0499

1957 FORD ¾ TON PICKUP, V-8 engine that runs good. Only price $400 with no money down. Lucky Auto Sales, 193 S. Saginaw, FE 4-2214.

1949 FORD FE. SHORT STAKE, good condition. UL 3-6636.

1956 GMC, ½ TON P'LY TIRES, Apply 2346 Crooks Rd. North of Auburn.

1952 CHEVROLET TRACTOR, Cab over engine, all equipment, Sharp. Only $495.

1956 Chevrolet ½-ton pickup. Real nice condition and ready to go to work. Only $395.

1953 Ford 1-ton pickup. Solid red finish. Only $295.

Patterson Chevrolet Co.
1000 S. Woodward Ave. MI 4-2735
Birmingham
SHARP TRUCKS
'60 Chevy Fleetside pickup .. $1395
'58 Ford wide box pickup $895
'55 Chevy ½ ton pickup $495
'55 International ½ ton pickup $ 450
ECONOMY CARS
CRISSMAN CHEVROLET CO.
ROCHESTER OL 2-9721

Auto Insurance 104

ALL TYPES
SAFE DRIVER—MERIT RATED
FOR THESE RATES—FULL COVERAGE
CANCELLED, REFUSED
FINANCIAL RESPONSIBILITY
YOUNG DRIVER
— PAYMENT PLAN —
Call Today FE 4-5536
FRANK A. ANDERSON AGENCY
1044 Scripps FE 2-3539
Evgs. FE 2-8939 or FE 2-0353

Foreign Cars 105

1961 AUSTIN HEALY ROADSTER, Turquoise finish. Only $2,295. Easy terms. PATTERSON CHEVROLET CO. 1000 S. WOODWARD AVE. BIRMINGHAM. MI 4-2735.

1956 ENGLISH FORD 100E CLUB, 1000 S. WOODWARD AVE. BIRMINGHAM MI 4-2735.

1960 VOLKSWAGEN BUS—RADIO, heater, whitewall tires. A-1 shape $1,350. FE 5-1815.

VOLKSWAGENS!
New Authorized Dealer

'60 VW Station Wagon $1,695

WARD McELROY, Inc.
NEW 4455 W. Huron TRUCKS
OR 4-0468 USED CARS
1957 VOLKSWAGEN, $550.
FE 5-0219

New and Used Cars 106

TRY
FISCHER BUICK
784 S. Woodward Birmingham
MI 4-6222

'56 BUICK CENTURY HARDTOP Sharp. FE 2-5224.

1955 BUICK HARDTOP, NICE. FE 3-1943. E. Biggin, Dealer.

New and Used Cars 106

1955 BUICK SPECIAL, RADIO AND heater, excellent condition, no money down, full price $195 or low down payments of $10.25 per month. Call credit manager Mr. White at Lucky Auto Sales, 115 S. Saginaw, FE 8-0402.

1955 STUDEBAKER 4 DR. A BARgain $175. FE 8-0173.

'54 BUICK, GOOD CONDITION. Must sell. $150. Best offer. 338-4581.

1954 BUICK, RUNS GOOD. $65. Lucky Auto, 193 S. Saginaw.

BUICK 1956, CENTURY, 4-DOOR, power steering and brakes, radio, heater, $1,295. FE 8-3818, 74 owner.

1959 BUICK
2-door hardtop, Riviera throughout, one owner. Full price $2995.
SURPLUS MOTORS
151 S. Saginaw FE 5-4936

1959 BUICK LESABRE 2-DOOR hardtop. Automatic, power steering and brakes, factory deluxe interior, blue and white finish. Only $1,695. Easy terms. PATTERSON CHEVROLET CO. 1000 S. WOODWARD AVE. BIRMINGHAM. MI 4-2735.

1961 BUICK 2-DOOR HARDTOP, power steering, power brakes, radio, heater, whitewall tires, one here, pay here. MARVEL MOTORS 331 OAKLAND AVE. FE 8-0079

1957 CADILLAC, 62 SEDAN, 32,000 miles, original owner, like new. $1,500 See after 5:30 all day Sat. and Sun. 724 Hatchery Road, Lotus Plains. 673-4977.

1960 CHEVROLET IMPALA 2-door hardtop V-8 engine, powerglide radio, heater, whitewall tires, trim with red trim. Extra clean. PATTERSON CHEVROLET CO. 1000 S. WOODWARD AVE. BIRMINGHAM. MI 4-2735.

1956 CHEVY BEL AIR 2-DOOR, V-8, automatic, double power, looks good, runs good. Only $295. Auto Sales, 193 S. Saginaw.

1958 CHEVY IMPALA, 2 DOOR hardtop, 44,000 miles.
CRAKE MOTOR SALES
1 block west of Tel-Huron
FE 8-6822

1961 CORVAIR, STATION WAGON, automatic, 6 cylinder, low mileage, $1,700. MA 4-2833.

1960 CHEVROLET CORVAIR MONZA station wagon V-8 engine, automatic, Power steering and brakes, radio, heater, whitewall tires, trim. Only $1,595. Easy terms. PATTERSON CHEVROLET CO. 1000 S. WOODWARD AVE., BIRMINGHAM. MI 4-2735.

'60 CORVAIR MONZA 2-DOOR, white with turquoise interior, excellent condition. FE 4-2147.

1960 CORVAIR, 4 DOOR STICK, very clean, reasonable. MA 4-0719.

1955 CHEVY 6, 3-DOOR. NICE. FE 3-7642. H. Riggins, Dealer.

'56 CHEVROLET BEL AIR 2-door sedan, V-8. Powerglide, 2 tone. No rust, very clean. Starting at $395. New tires and battery. 2495 Littetell, behind Sylvan Shopping Center. No dealers.

1954 CHEVROLET FOR SALE. FE 4-9013.

1962 CORVAIR MONZA, 104 ENgine, 4-speed, radio, heater, tinted glass, whitewalls, 4,000 miles. Must sell this week Take over payments. 10 days week $77.00 or 4-1577 between 8:30 and 5.

1957 CHEVROLET BEL AIR 2-door hardtop, power steering and brakes. This car is like new. Take over payments of $10.20 per month. Lucky Auto Sales, 193 S. Saginaw, FE 4-2214.

1961 CHEVROLET MUNICIPAL Car, 4-door, V-8 with automatic transmission, full price $1,395 with no money down. Lucky Auto Sales, 193 S. Saginaw, FE 4-2214.

CHEVY CONVERTIBLE, 1955 V8, radio, heater, auto. trans., new top, $240. 673-2495.

1961 CHEVROLET IMPALA 2-door hardtop, V8 engine, standard shift, radio, heater, deluxe interior. Red and white finish. Only $1,495. PATTERSON CHEVROLET CO. 1000 S. WOODWARD AVE., BIRMINGHAM. MI 4-2735.

1956 CHEVROLET 210 PASSENGER station wagon, 6 stick, one owner 52,000 miles. $795.

1957 CHEVROLET, 2-DOOR HARDtop, standard shift, V8, black with red trim, very clean. Only $695. Auto Sales, 193 S. Saginaw.

BOB HART MOTORS
603 Orchard Lake
(Between Johnson and Voorheis)
CHEVY 1954, 4-DOOR, CLEAN. Must see to appreciate. $195.

'60 Chevrolet Impala
4-door hardtop, V8 automatic transmission, radio, heater, white wall tires, red interior. Priced for quick sale at
$1895
BILL SPENCE
RAMBLER
32 S. Main Street
Clarkston MA 5-8561

'59 CHEVROLET
6-cylinder, suburban carry-all Priced to sell, very clean.
Van Camp Chevrolet, Inc.
Milford MU 4-1025

1956 CHEVROLET BEL AIR, radio and heater, beautiful tu-tone green and white, excellent condition, full price $695. Lucky Auto Sales price $197. Take over payments of $10.20 per month. Credit manager — Mr. White at King Auto Sales, 115 S. Saginaw, FE 8-0402.

CHEVROLET, AUTOMOBILE LOANS for new or used cars, bank rates, Pontiac State Bank. FE 4-9531.

1959 CORVETTE, GOOD CONDItion, 4-speed, fuel injection, positraction, 2 tops, new tires, new wells, 2 tops, Call after 4. MA 4-2833.

1961 CORVAIR 2-DOOR SEDAN, standard shift, heater, whitewalls, light blue finish. Only $1,695. Easy terms. PATTERSON CHEVROLET CO. 1000 S. WOODWARD AVE. BIRMINGHAM. MI 4-2735.

1954 CHEVY AND BUICK $295
1953 Ford Pontiac $295
'53 Chevy station wagon $195
1949 Chevrolet $195
ECONOMY CARS
MUST SELL 1961 CHEVROLET Impala hardtop coupe, white, full power, 11,000 mi. Many extras. Like new. Phone Holly MElrose 4-9412.

61 Chevrolet Impala
4-door hardtop, V8 automatic transmission, radio, heater, power brakes, whitewalls. Just like new
$2395
BILL SPENCE
RAMBLER
32 S. Main Street
Clarkston MA 5-8561

1961 CHEVROLET 2-DOOR, BEL Air, V8 engine, stick shift, radio, heater, whitewall tires, trim with red trim. Only $1,695. Easy terms. PATTERSON CHEVROLET CO. 1000 S. WOODWARD AVE. BIRMINGHAM. MI 4-2735.

1957 FORD 2-DOOR, RADIO, HEAT-er, AM-FM radio and heater, whitewall tires, 10,000 mi. Like new and has a sparkling black finish. Formerly a demonstrator. Absolutely a steal. Full price $1,895. BIRMINGHAM RAMBLER. 1000 S. Woodward Ave., Birmingham. MI 6-3900.

'62 COMET 4-DOOR SEDAN, station wagon, with automatic transmission, power steering, radio, heater, $2,695 with a new car guarantee. Assume payments of $17.08 per mo. Call credit mgr. Mr. Parks at 4-7500. Harold Turner, Ford.

1958 CONTINENTAL CONVERtible, Mark III, loaded with power, automatic transmission, radio, heater, air conditioning, 4 new tires, one year warranty! BOB BORST LINCOLN MERCURY, one block S of 15 Mile on U.S. 10, Birmingham. MI 6-4535.

1956 FORD STATION WAGON, 8-passenger, V-8 engine, automatic transmission, power steering and brakes, radio, heater, whitewall tires, luggage carrier. Solid blue finish with simulated wood panelling. Only $1,795. Easy terms. PATTERSON CHEVROLET CO. 1000 S. WOODWARD AVE. BIRMINGHAM. MI 4-2735.

FORD, 1960 FAIRLANE 500, 8 standard, radio, heater, new white walls, one owner, $1,695. FE 8-6422

'61 FALCON 2-DOOR DELUXE RAdio, heater, 1-owner, less than 6,000 actual miles. Call FE 5-6670 and Sun.

1957 FORD FAIRLANE 500, V-8, standard shift, radio, heater, whitewall tires. $525. UL 2-4828 after 5:30.

'56 FORD STATION WAGON, NO rust. Pvt. Owner, FE 4-6107.

1960 FORD, 4 DOOR, WHITE, EXcellent condition, $1,000. FE 4-5633.

1957 FORD FAIRLANE 500 2-DOOR sedan. V-8 engine, standard shift, radio heater, whitewall tires. Only $795. Easy terms. PATTERSON CHEVROLET CO. 1000 S. WOODWARD AVE. BIRMINGHAM. MI 4-2735.

1961 FORD GALAXIE CONVERtible, V-8 engine, Cruise-O-Matic, radio, heater, whitewall tires, trim with red trim. Only $2,395. Easy terms. PATTERSON CHEVROLET CO. 1000 S. WOODWARD AVE., BIRMINGHAM. MI 4-2735.

1957 FORD 2-DOOR, RADIO, HEATer, AM-FM radio and heater, DIVISION. ABSOLUTELY NO MONEY DOWN. Assume payments of $24.75 per mo. Call Credit Mgr. Mr. Parks at 4-7500. Harold Turner, Ford.

1959 FORD COUNTRY SEDAN 9 passenger station wagon, power steering, power brakes, radio, heater, whitewall tires, luggage rack. Also, factory installed air-conditioning. 11,000 mi. 1 owner, 1 year warranty. BOB BORST-OLDS USED CARS, 185 E. Woodward, Birmingham. MI 4-6485.

'60 FALCON 4-DOOR SEDAN WITH radio, heater, automatic transmission, yours for only $1,379. Assume payments of $17.08 per mo. Call Credit Mgr. Mr. Parks at 4-7500. Harold Turner, Ford.

1960 FALCON SATION WAGON, radio, heater, standard transmission, deluxe trim, best offer over $1,795. Call after 3 p.m. MI 7-2144.

1961 FORD GALAXIE 2-DOOR hardtop, V-8 engine, stick shift, radio, heater, whitewall tires, trim with red trim. Only $1,995. Easy terms. PATTERSON CHEVROLET CO. 1000 S. WOODWARD AVE., BIRMINGHAM. MI 4-2735.

'59 FORD CONVERTIBLE, FULL power and absolutely no money down. Assume payments of $1,379 or 4-1577 between 8:30 and 5.

1957 CHEVY 2-DOOR, 283 STICK. Positraction and solids. $550. FE 8-6244 after 5.

1959 CHEVROLET STATION WAGon, 4-door nine passenger, 6-cylinder with automatic transmission, new tires, exceptionally clean. Full price $1,395. BIRMINGHAM RAMBLER. 1000 S. Woodward Ave., Birmingham. MI 6-3900.

1955 CHEVROLET, CLEAN, $200. Call after 12 noon, 338-4325.

1959 CHEVROLET BEL AIR 4-door, 20,000 miles, like new throughout. Real sharp! Full price $1,395. BIRMINGHAM RAMBLER. 1000 S. Woodward Ave., Birmingham. MI 6-3900.

USED CARS, $595 & UP
BIRMINGHAM, MI 4-6535

DRAGSTER FRAME; 1962 Corvette, short block and heads, 6 speed transaxle, 4.56 axle. 3-5442 Waterford.

1958 CHEVROLET PARKWOOD station wagon, black and white, 8 cylinder, standard shift, radio, heater, $1,295. One year warranty. SUBURBAN - OLDS USED CARS, 185 E. Woodward, Birmingham, MI 4-6485.

1961 CH

New and Used Cars 106

1954 OLDSMOBILE WITH 1959 Pontiac V8 engine, original paint & upholstery, 1957 clean. FE 2-6939.

'60 FORD WAGON
With Radio, Heater, Whitewalls.
$1295
John McAuliffe, Ford
630 Oakland Ave.
FE 5-4101

1959 OLDSMOBILE CONVERTIBLE with radio, heater and automatic transmission, power steering and power brakes! Full price $1,975. One year warranty! BOB BORST LINCOLN-MERCURY, 600 block E of US 10 Bus. 10, BIRMINGHAM. MI 9-4539.

1958 OLDSMOBILE SUPER 88, Nicato and heater, excellent condition, no money down, full price $197. Take over payments of $10.35 per month. Call Mr. White — credit manager at Kline Auto Sales, 115 S. Saginaw. FE 5-9402.

1956 OLDS 88 CONVERTIBLE, new motor and top, first $300 138 S. Saginaw.

FOR SALE OPEL STATION WAGON, 1960 low mileage, 30 to 35 Forest green, excellent condition 230 Rathaven, mile South of Rochester. Weekdays after 5:30.

1956 PLYMOUTH. IMMACULATE condition, standard trans., radio, heater. Full Price $495. Buy here, pay here. MARVEL MOTORS. 251 OAKLAND AVE. FE 8-4079.

1954 PLYMOUTH BELVEDERE Wagon. Radio and heater, automatic, mechanically sound. $175. OL 2-1211.

1956 PLYMOUTH SAVOY 4-DOOR. 8 cyl., auto. transmission, radio, heater, exc. mech. condition. Clean inside — out, no rust, good tires. $395. Orion. Dealer, OR 3-1201.

1957 PLYMOUTH V-8, RADIO, heater, runs good, full price $197. Buy here, pay here. MARVEL MOTORS. 251 OAKLAND AVE. FE 8-4079.

1957 PLYMOUTH STATION WAGON. AUTOMATIC TRANSMISSION, RADIO, HEATER. ABSOLUTELY NO MONEY DOWN. Assume payments of $10.76 per mo. Call Credit Mgr. Mr. Parks at MI 4-7500. Harold Turner, Ford.

1959 PLYMOUTH 4-DOOR. WHITEwalls, clean inside and out, no rust. $700. FE 5-0389.

1959 PLYMOUTH 4-DOOR CUSTOM Suburban Station Wagon, V8 engine with automatic transmission. Power brakes and Power steering, red and white. A real fine car, for the large family. Full price $1,195. No Money down. SHOP SUBURBAN AND SAVE.
Stark Hickey, Clawson
14-Mile Road, between Crooks and Main, across from the Clawson Shopping Center.

1956 PLYMOUTH, 2 DOOR SEDAN V-8, automatic transmission, radio heater, good tires. $250. FE 8-2974.

1954 PLYMOUTH CONVERTIBLE, FE 2-4036 before 2 p.m.

1957 PLYMOUTH 2-DOOR HARDtop, radio and heater, excellent condition. No money down, full price $297. Take over payments of $14.99 per month. Call credit manager — Mr. White at King Auto Sales, 115 S. Saginaw. FE 5-9402.

'57 PLYMOUTH 6
Stick. $200. 821 Melrose.

NICE CLEAN 1955 PONTIAC 4-door. Hydramatic. $325. FE 5-7028.

'60 PONTIAC STAR CHIEF VISTA, power, 17,000 miles. $2,195. OR 3-8146.

REPOSSESSIONS
No Payments till April 20
'55 Ford ..... $196 $11 mo.
'56 Ford ..... $495 $27 mo.
'57 Plymouth Wagon $495 $30 mo.
'57 Chevy Hardtop .. $895 $42 mo.
'56 Mercury Hardtop $297 $17 mo.
'56 Pontiac Hardtop $395 $23 mo.
'57 Olds Convertible $525 $28 mo.
'54 Buick Hardtop .. $144 $ 8 mo.
'54 Ford ..... $175 $10 mo.
'55 Buick Hardtop .. $295 $17 mo.
'55 Pontiac Hardtop $295 $17 mo.
LAKESIDE MOTORS
312 W. Montcalm 338-7191

New and Used Cars 106

'56 PONTIAC CONVERTIBLE with black and red finish. A little beauty and it's a one owner too! Full price $695. One year warranty! BOB BORST LINCOLN-MERCURY, one block E of Mile on U.S. 10, BIRMINGHAM. MI 6-4539.

1959 PONTIAC CATALINA 2-DOOR-sengued station wagon. Lowmer, like new, 18,000 actual miles, standard shift, economy on top, $1,600. 3595 Voorhels Rd. after 5 p.m. Must see to appreciate.

BEAUTIFUL, CLEAN '61, 9 PASsenger, Catalina station wagon. $2,195. 335-3057.

1959 PONTIAC 9 PASSENGER STATION wagon, Hydramatic, power steering and brakes. White with red trim. Only $1,695. Easy terms. 1959 PONTIAC SALES CO., 1000 S. WOODWARD AVE., BIRMINGHAM. MI 4-4779.

1958 PONTIAC CUSTOM HARDtop. 32,000 miles. Lady driven, air conditioned, air ride, new tires and brakes. $1250. FE 4-7391.

'58 PONTIAC BONNEVILLE CONvertible with an all white finish, radio, heater, automatic transmission, full power and the full price $1,695. One full year warranty! BOB BORST LINCOLN-MERCURY, one block E of US 10 Mile on U.S. 10 BIRMINGHAM. MI 6-4539.

1957 PONTIAC STAR CHIEF, 4-door with hydramatic, power steering and power brakes, one owner car. Call FE 5-3055, after 5:00.

1961 PONTIAC CATALINA, 4-DOOR hardtop, hydramatic, white, full power; very sharp. $2,395. FE 5-7987.

1950 PONTIAC, 51,000 MILES, A-1 mechanically. $115. OR 3-6096.

1961 PONTIAC CATALINA 2-DOOR power, tone blue, white side walls. $2,370. Phone UL 2-2733.

1961 VOLKSWAGEN
Radio, heater, whitewalls, low mileage. $1,450.

FRANK SCHUCK FORD
M-24 at Buckhorn Lake
Lake Orion

'58 PONTIAC 2-DOOR, CHIEFtain, 4-speaker radio, power steering and power brakes, immaculate black finish, whitewall tires, 30,000 original miles. New battery and new shocks. Call OR 3-6270 after 6 p.m.

'58 PONTIAC CHIEFTAIN
OR 4-1121

CLEAN 1957 PONTIAC SUPERChief, power brakes, $795. Call FE 3-9113.

PONTIAC, 1960, CONVERTIBLE, hydramatic and extras, FE 5-1305.

'58 PONTIAC STARCHIEF HARDtop, power brakes and steering, radio heater. Clean. $1,095. FE 4-7391.

1956 PONTIAC, GOOD TRANSPORtation, good condition. 91 N. East Boulevard.

1960 PONTIAC CONVERTIBLE. Tri-Power, 4-speed. FE 4-7400 after 4:30.

1957 PONTIAC 2-DOOR HARDTOP radio, heater, whitewalls, $375. MA 5-2213.

1959 BONNEVILLE SHARP 2-door hardtop, original owner. Power brakes, steering and seat. Call FE 3-8340.

PONTIAC, SAVE MONEY WITH a Pontiac State Bank loan when buying a new or used car. Call Pontiac State Bank, FE 4-3581.

1960 PONTIAC CATALINA 4-DOOR hardtop, excellent condition. MI 4-4613.

1961 PONTIAC VENTURA, SPORT coupe, hydramatic, power steering and brakes, Wohlfeil Dee Engineering. FE 2-4907.

1961 TEMPEST WAGON SHOWroom condition Bargain! EM 3-4290.

1956 PONTIAC HARDTOP $425 00 OR 3-0070 C. Manning

Guaranteed Satisfaction
1959 Ford 4-door V8 stick wagon, 1-owner, new car trade $1,095.
1958 Cadillac hardtop coupe. Beautiful solid black with new tires $1,895.
2—58 Ford wagons, stick and automatic, $695.
'57 Mercury club coupe, sharp, $695.
'57 Ford Fairlane 500 hardtop 2 door, $695.
'55 Dodge 2-door automatic, $295.
'53 Willis station wagon, Florida car, no rust, $395.
NO MONEY DOWN NECESSARY
Superior Auto Sales
550 Oakland Ave. FE 4-7500



That your dog?

New and Used Cars 106

'59 Volkswagen
SUNROOF
Radio, heater, whitewalls, sharp!
Automobile Import Co.
Sales Service Parts
211 S. Saginaw Street Pontiac
FE 3-7048

1958 RAMBLER STATION WAGON. RADIO, HEATER, WHITE WALL TIRES. EXCELLENT CONDITION. ABSOLUTELY NO MONEY DOWN. Assume payment of $32.16 per mo. Call Credit Mgr., Mr. Parks at MI 4-7500. Harold Turner, Ford.

1957 OLDSMOBILE
88 2-door hardtop, power steering, power brakes, beautiful solid bronze. Heater, radio, Hydramatic Whitewall tires. Only $895 and it's really nice.
JEROME-FERGUSON
Rochester Ford Dealer
OL 1-9711

1960 RAMBLER 4-DOOR CUSTOM station wagon, with 6 cyl. engine, radio, heater. Full price $1,495. One year guarantee. BOB BORST LINCOLN MERCURY, one block South of 15 Mile on U.S. 10 Birmingham, MI 6-4538

HASKINS
SHARP
'59 PONTIAC 4-door sedan, with hydramatic transmission, radio, and a beautiful blue and white finish!
'59 OLDSMOBILE DYNAMIC "88" 4-door hardtop with hydramatic transmission, power steering and power brakes. Like new and a solid blue finish!
'60 OLDSMOBILE dynamic "88" 2-door hardtop with hydramatic transmission, power steering, power brakes, radio and a beautiful light blue finish!
'60 CHEVROLET BISCAYNE 4-door with a gas saving 6-cyl. engine, power glide transmission, radio and in like new condition throughout!
HASKINS
Chevrolet-Olds
US-10 on M-15
"Your Crossroads to Savings"
MA 5-3071 MA 5-1606

New and Used Cars 106

CHRYSLER
NEWPORT
Well Equipped!
DELIVERED
$2964
BIRMINGHAM
Chrysler-Plymouth
912 S. Woodward MI 7-3211

1957 RAMBLER 6 SEDAN, STUART Conway, dealer, EM 3-0001.

1959 RAMBLER 4 DOOR, SUPER with radio, heater, automatic transmission, radio, heater, automatic transmission, and only $995. One Year Warranty! BOB BORST LINCOLN - MERCURY One block S. of 15-Mile on US 10. BIRMINGHAM, MI 6-4538.

1960 VOLKSWAGEN DELUXE, in mint condition, whitewalls, radio, heater, 19000 actual miles. $1325. FE 2-4349.

'60 VOLKSWAGENS, 1 SUN ROOF, 1 hardtop. $595 each with no money down. Lucky Auto Sales, 192 S. Saginaw, FE 4-2214.

Sharp Cars
at
GLENN'S
'60 BONNEVILLE Convertible $2495
'60 PONTIAC 9 pass. wagon $2295
'59 PONTIAC 6 pass. wagon $1795
'59 FORD Automatic 6 ... $1295
'59 CHEVY 4-Door 6 cyl. ... $1195
'59 FORD 2-door standard ... $1195
'60 CHEVROLET Wagon 6-cyl $1695
'59 ENGLISH FORD Anglia $ 595
'56 CADILLAC Convertible ... $ 895
'58 CHEVROLET Wagon 6 cyl. $995
'59 FORD Galaxie 2-Door ... $1295
'59 T-BIRD like new power $2195
'58 PONTIAC Convertible ... $1295
'61 CHEVROLET Biscayne ... $1895
GLENN'S
Motor Sales
952 West Huron Street
FE 4-7371 FE 4-7197

New and Used Cars 106

BUY YOUR NEW RAMBLER
HOUGHTEN & SON
838 N. Main & Rochester OL 1-9781

WE HAVE JUST RECEIVED NEW shipments of Chevrolets and Fords
BOB HART MOTORS
605 Orchard Lake Ave.
(Between Johnson and Voorheis)

1959 NASH AMBASSADOR WITH Continental kit, black and white with red and black interior. No money down.
BOB HART MOTORS
605 Orchard Lake Ave.
(Between Johnson and Voorheis)

ASSUME PAYMENTS
SPOT DELIVERY
'58 Chevy Wagon ... $197 $11.46 Mo.
'58 Ford Wagon ... $197 $11.46 Mo.
'58 Olds Conv't ... $197 $11.46 Mo.
'58 Buick Hdtp ... $197 $11.46 Mo.
'58 Pontiac 4-Dr. ... $197 $11.46 Mo.
'57 Buick, 1 owner $197 $11.46 Mo.
'58 Chevy, 2-door ... $197 $11.46 Mo.
'58 Lincoln, 4-dr. ... $297 $34.00 Mo.
'61 Pontiac, black ... $497 $21.00 Mo.
'58 Olds 98 Hdtp ... $299 $11.46 Mo.
'61 Ford, 4-door ... $497 $21.00 Mo.
'57 Edsel, sharp ... $497 $21.00 Mo.
MANY MORE TO CHOOSE FROM
WE HANDLE AND ARRANGE FINANCING
LIQUIDATION LOT
150 S. Saginaw FE 8-4071

NO MONEY DOWN
We Arrange Financing
LUCKY AUTO SALES
103 S. Saginaw FE 4-2214

New and Used Cars 106

1959 RAMBLER WAGON, BLACK, radio and heater, low mileage. FE 4-1115.

1960 SIMCA GRAND LARGE 4 door hardtop. Deluxe interior, Radio, heater. Full price $695. 0 p a y w a r r a n t y. BOB BORST OLDS USED CARS, 605 S. Woodward, Birmingham. EM 3-4000.

1959 PONTIAC STARCHIEF 4 door sedan, with radio, heater, whitewalls, automatic transmission, jet black finish, low down payment! Bank rates.

HAUPT PONTIAC
CLARKSTON
One Mile North of U.S. 10 on M-15
Open Mon., Tues. and Thurs. till 9 P.M.

1962 PONTIAC CATALINA, 2-DOOR 1,000 miles, $3,195. Fully equipped. Must sacrifice. FE 2-5565.

WE HAVE JUST RECEIVED
Oakland County Cars
Priced to sell immediately
1958 Pontiac, 2-Door ... $695
1958 Chevy, 2-door ... $695
(5) 1961 Pontiac 2-door, Hydramatic, solid white, all cleaned up and ready to go, runs like new ... $1,695
WE ALSO HAVE 60 MORE CARS IN STOCK FOR IMMEDIATE DELIVERY. All priced to go at once.
NO MONEY DOWN
We Arrange Financing
LUCKY AUTO SALES
103 S. Saginaw FE 4-2214

New and Used Cars 106

1959 VAUXHALL, GOOD CONDItion FE 5-3056.

'60 VOLKSWAGEN
With Heater, Radio, and a Gray White Finish. Yours for only —
$1195
John McAuliffe, Ford
630 Oakland Ave.
FE 5-4101

SPRING SPECIAL
1960 PLYMOUTH
Fury 3 door hardtop, V-8, automatic, power.
1960 FORD
Fairlane 500, V-8, au tomatic, power.
Your Choice $1,429.50
1959 PLYMOUTH
4 door, 6, automatic.
$846
See us before you say yes to any other deal.
R&R MOTORS
Imperial Chrysler Plymouth Valiant
724 OAKLAND AVE. FE 4-3526

New and Used Cars 106

RAMBLER 1959 WAGON, GOOD condition, Radio, heater, economy car furnished. $875. OL 1-1227.

1957 RENAULT, DAUPHINE, CALL anytime, FE 4-0695.

DON'T BUY ANY NEW OR USED CAR until you see our deal! Completely reconditioned used cars at low prices!
HOMER HIGHT
MOTORS, INC.
CHEVROLET-PONTIAC-BUICK
OXFORD, MICH. OR 3-5202

—Special—
1960 PONTIAC
Here is the Bonneville Vista with all its extras, such as hydramatic transmission, radio and heater, power brakes and power steering, air conditioning and other outstanding features.
$2595
PONTIAC
RETAIL
STORE
65 Mt. Clemens St.
FE 3-7954

New and Used Cars 106

One Full Year
WARRANTY
on All Used Cars
'60 CADILLAC Coupe
One owner, with full power!
$3195
'60 BUICK LeSabre
2-door hardtop, full power
$2195
'58 CHEVROLET Impala
2-door hardtop, with full power.
$1395
'60 T-BIRD Hardtop
With full power, clean!
$2495
'54 CADILLAC 4-Door
Sedan, full power, light blue!
$695
JEROME
"Bright
Spot"
Orchard Lake at Cass
FE 8-0488

LLOYD'S
—SPECIAL—
CONVERTIBLE and STATION WAGON
—SALE—
CONVERTIBLES

'60 PONTIAC
Radio and heater, power brakes and steering. Copper finish with a sparkling white top.

'60 BUICK
LeSabre with V8 engine and radio and heater, power brakes and power steering. Coco Brown with a white top.

'60 OLDSMOBILE
88 with radio and heater, V8 engine and is white with a blue top and interior. It's real sharp.

'61 FORD
Sunliner with V8 engine and radio-heater. Power brakes and steering. Turquoise body with a black top and turquoise interior

'59 CHEVROLET
Impala with V8 engine and power. Radio and heater. Sparkling white with a black top.

'58 OLDSMOBILE
98 with radio and heater, fully powered and is a sparkling Baby Blue with gleaming white top.

STATION WAGONS
'60 OLDSMOBILE
88 with radio and heater, power brakes and power steering. V8 engine. Sparkling Chocolate Brown with a like new white top.

'60 CHEVROLET
6 passenger Nomad, V8 engine with power brakes and power steering it is a sparkling white color with radio and heater

'60 FORD
9 passenger Country Squire with V8 engine and power brakes and steering, radio and heater. It has a nice white finish

'59 CHEVROLET
9 passenger Kingswood with standard transmission under V8 engine, radio and heater, turquoise and white are it's colors

'59 CHEVROLET
6 passenger Brookwood, radio and heater, power brakes and steering, Powerglide and it is 6 cylinder. It's gleaming Turquoise finish is "WOW"

'57 BUICK
6 passenger Estate Wagon, radio and heater, power brakes and power steering, dynaflow and it is a beautiful Brown and Yellow finished honey

Lloyd Motors
—USED CAR PLAZA—
232 S. Saginaw FE 2-9131

OLIVER BUICK

'61 BUICK Special 4-Door Sedan	$2095
'61 RENAULT Dauphine 4-Door Sedan	$1085
'61 BUICK LeSabre Convertible, Power	$2785
'61 JEEP CJ-3, Cab and Plow	$1995
'61 BUICK LeSabre 4-Door Hardtop	$2895
'60 FORD T-Bird Convertible, Power	$2695
'60 BUICK LeSabre 4-Door Hardtop, Power	$2285
'60 BUICK LeSabre 4-Door Sedan, Power	$2285
'60 BUICK LeSabre 2-Door Hardtop, Power	$2285
'60 FORD Falcon Wagon, Stick Shift	$1295
'60 PONTIAC Catalina 2-Door Sedan	$1995
'59 PLYMOUTH Savoy 4-Door Sedan	$1195
'59 BUICK LeSabre 2-Door Hardtop	$1585
'59 FORD Galaxie "500," Automatic	$1385
'59 BUICK Electra 225 4-Door Hardtop	$1995
'59 BUICK Electra 4-Door Sedan, Power	$1785
'58 BUICK Special 4-Door Sedan, Power	$1295
'58 CHEVROLET Wagon 4-Door, Automatic	$1095
'58 RENAULT 4-Door, Clean In and Out	$ 475
'57 BUICK Special 2-Door Hardtop	$ 795
'57 CHEVROLET Bel Air 2-Door, Clean	$ 695

OLIVER BUICK
210 Orchard Lake
FE 2-9101

Last 3 Days —Thurs.-Fri.-Sat.
$100,000 FOURTH ANNIVERSARY
Stock Reduction Sale

1959 PONTIAC Bonneville Convertible $2095	1960 BUICK 4-Door Sedan $2095
1957 CHEVROLET Bel Air Convertible $1095	1961 PONTIAC 2-Door Sedan $2495
1960 PONTIAC Convertible $2295	1960 VAUXHALL 4-Door Sedan ..... $ 995
1959 PONTIAC Catalina 4-dr. Sedan $1595	1956 PONTIAC 2-Door Hardtop .... $ 395
1960 BUICK LaSabre Convertible .. $2295	1959 BUICK 4-Door Sedan $1595
1959 FORD Fairlane 2-door sedan ... $1195	1961 BUICK "225" Electra sedan $3295
1959 BUICK 4-door Hardtop $1595	1959 BUICK Invicta 2-Door Hardtop $1795
1959 PONTIAC 4-door Hardtop $1695	1961 PONTIAC Star Chief Sedan $2795
1957 CHEVROLET 4-door wagon .... $ 995	1958 OLDS Super 4-door sedan $1195
1958 BUICK Special Hardtop $1295	1960 VALIANT "200" Wagon $1595
1960 FORD "500" 4-door Sedan $1495	1957 IMPERIAL 2-Door Hardtop $1295
1958 PONTIAC Star Chief Hardtop .. $1395	1960 PONTIAC 2-Door Sedan $1995
1957 OLDSMOBILE 2-Door Hardtop $ 595	1960 PONTIAC Star Chief 2-door ... $2195
1958 OLDS "98" 4-Door Hardtop ... $1395	1960 PONTIAC 2-door Hardtop $2095
1958 BUICK 2-Door Sedan $1195	1960 BONNEVILLE 4-Door Hardtop . $2495
1960 PONTIAC 4-Door Sedan $2095	1955 PONTIAC 4-Door Hardtop ..... $ 295
1959 CHEVROLET Bel Air 4-Door $1495	1954 FORD 2-Door, Ford-O-Matic .... $ 295
1958 PONTIAC 2-Door Hardtop $1195	1958 CHEVROLET 4-Door Wagon $1295
1958 BUICK 4-Door Sedan $1195	1960 COMET 2-Door Hardtop $1595
1959 PONTIAC 2-Door Sedan $1595	1961 PONTIAC Convertible $2795
1957 PONTIAC Star Chief Hardtop .. $ 995	1958 FORD Fairlane "500" 2-door .. $ 595

MOST OF THE ABOVE CARS HAVE RADIO, HEATER, WHITEWALLS, AUTOMATIC

It's Our Birthday But YOU Get the Gift

SHELTON
Pontiac Rochester Buick
223 MAIN ST. — OL 1-8133
ACROSS FROM OUR NEW CAR SALESROOM

REPOSSESSIONS!!!!
BANKRUPTCIES, STORAGE CARS, ETC.
Take Over Payments. . . .
With Absolutely
NO MONEY DOWN!!!!
CHOOSE FROM ALMOST 100 CARS SUCH AS THESE:

Car	Bal. Due	Weekly Pymt.	Car	Bal. Due	Weekly Pymt.
'53 Ford, 2-door V-8 Stick	$ 97	$1.08	'55 Plymouth 2-door, 6, stick	$ 97	$1.08
'55 Ford, Fairlane 2-door Hardtop	$197	$1.88	'55 Chevy 2-door, stick shift	$197	$1.88
'56 Chevy, 4-door automatic	$297	$2.85	'56 Pontiac Hardtop, extra nice	$297	$2.85
'57 Plymouth Hardtop, nice	$397	$3.90	'56 Mercury Montclaire Hardtop, clean	$397	$3.90
'56 Ford 9 Passenger, V-8 automatic	$497	$4.92	'58 Studabaker, like new	$497	$4.92
'58 Edsel, full power	$597	$5.95	'58 Ford Fairlane Station Wagon	$597	$5.98
'59 Borgward Wagon, like new	$697	$6.97	'60 Simca Sport Coupe	$697	$6.97
'59 Rambler Wagon, Overdrive 6	$797	$7.98	'56 Volkswagen Sedan, real nice	$597	$5.95
'56 Cadillac Sedan DeVille, 1 owner	$997	$7.99	'59 Chevy Biscayne Sedan, nice	$997	$7.99
'53 Chevy, Bel Air, 2-door	$ 97	$1.08	'55 Chrysler 2-door Hardtop	$197	$1.88
'57 Plymouth 2-door, automatic 8	$197	$1.88	'55 Buick, like new, Hardtop	$297	$2.85
'56 DeSoto 2-door Hardtop, power	$397	$3.90	'56 Oldsmobile Super 88, Hardtop	$397	$3.90
'57 Pontiac, Star Chief Hardtop	$597	$5.95	'57 Buick, Super Hardtop	$597	$5.95
'59 Renault Dauphine Sedan	$597	$5.95	'57 Plymouth Hardtop, extra clean	$397	$3.90
'60 Dodge, like new, Sedan	$997	$7.99	'57 Chevrolet V-8 Hardtop, immaculate	$697	$6.97

PLUS MANY OTHERS PLUS MANY OTHERS

KING AUTO SALES
LIQUIDATORS
3275 W. HURON ST., (Elizabeth Lake Rd.) PONTIAC, Mich. FE 8-4088
PHONE APPLICATIONS ACCEPTED
OPEN 9 A.M. TO 9 P.M. DAILY — 9 A.M. TO 9 P.M. SATURDAY

--Today's Television Programs--

Programs furnished by stations listed in this column are subjected to change without notice

Channel 9—WJBK-TV Channel 4—WWJ-TV Channel 7—WXYZ-TV Channel 9—CKLW-TV Channel 56—WTVS

THURSDAY EVENING

6:00 (2) Movie (cont.)
(4) Wyatt Earp
(7) Hong Kong (cont.)
(9) Popeye (cont.)
(56) General Chemistry
6:25 (2) Weather
(4) Weather
(7) Mahalia Jackson Sings
6:30 (2) News
(4) News
(7) News
(9) Supercar
6:40 (2) Sports
(4) Sports
6:45 (2) News
(4) News
(7) News, Weather, Sports
(56) Travel
7:00 (2) Divorce Court
(4) Michigan Outdoors
(7) Gale Storm
(9) Huckleberry Hound
(56) Searchlight
7:30 (2) Divorce Court (cont.)
(4) (Color) American Profile (Special)
(7) Ozzie and Harriet
(9) Movie: "The War Against Mrs. Hadley." (1942) During World War II, bitter matron refused to have anything to do with war effort. Edward Arnold, Fay Bainter, Richard Ney.
(56) Modern State
8:00 (2) Peter Gunn
(4) Profile (cont.)
(7) Donna Reed
(9) Movie (cont.)
8:15 (56) Watch Your Language
8:30 (2) Password
(4) Dr. Kildare
(7) Real McCoys
(9) Movie (cont.)
(56) Balance of Fear
9:00 (2) Mastery of Space (Special)
(4) Dr. Kildare (cont.)
(7) My Three Sons
(9) Hockey—Toronto vs New York.
8:30 (2) Space (cont.)
(4) Hazel
(7) Margie
(9) Hockey (cont.)
10:00 (2) CBS Reports
(4) (Color) Sing Along With Mitch
(7) Untouchables
(9) Hockey (cont.)
10:15 (9) King Whyte
10:30 (2) Reports (cont.)
(4) Sing Along (cont.)
(7) Untouchables (cont.)
(9) Dr. Christian
11:00 (2) News
(4) News
(7) News
(9) News
11:12 (7) News, Sports
11:15 (2) Weather
(4) Weather
(9) Weather
11:20 (2) Sports
(4) Sports
(9) Telescope UAW
11:25 (2) Movie: "Born to Kill." (1947) Ruthless killer, fleeing from double murder, marries lovely girl. Lawrence Tierney, Claire Trevor.
(7) Weather
11:30 (4) (Color) Jack Paar
(7) Cimarron City
(9) Wrestling
12:30 (7) Rendezvous
(9) Movie: "Desire Me." (1947) Wife who has been faithful to her husband, though she believes him dead, is drawn to another man. Greer Garson, Robert Mitchum, Richard Hart.

FRIDAY MORNING

6:00 (4) (Color) Continental Classroom—Statistics
6:20 (2) Meditations
6:25 (2) On the Farm Front
6:30 (2) College of the Air—Biology
(4) (Color) Continental Classroom—Government
7:00 (2) B'Wana Don
(4) Today
(7) Funews
7:30 (7) Johnny Ginger
8:00 (2) Captain Kangaroo
(56) Spanish Lesson
8:30 (7) Jack La Lanne
(56) History With Herb Hake
9:00 (2) Movie: "The Enchanted Cottage"
(4) Living
(7) Movie: "Two Latins from Manhattan"
(56) Your Health
9:30 (56) Showcase
9:55 (9) Billboard
10:00 (4) Say When
(9) National School Show
(56) Our Scientific World
10:20 (7) Tips 'n' Tricks
10:25 (7) News
10:30 (2) I Love Lucy
(4) (Color) Play Your Hunch
(7) Life of Riley
(9) Chez Helene
(56) V.I.P.
10:45 (9) Nursery School Time
11:00 (2) December Bride
(4) (Color) Price Is Right
(7) Texan
(9) Romper Room
(56) Spanish Lesson
11:15 (56) German Lesson
11:30 (2) Clear Horizon
(4) Concentration
(7) Yours for a Song
(9) Movie: "He Found a Star"
(56) Adventures in Numbers
11:55 (2) News

FRIDAY AFTERNOON

12:00 (2) Love of Life
(4) (Color) Your First Impression
(7) Camouflage
(56) Superintendent Reports
12:30 (2) Search for Tomorrow
(4) Truth or Consequences
(7) Make a Face
12:40 (56) Spanish Lesson
12:45 (2) Guiding Light
12:50 (9) News
12:55 (4) News
(56) German Lesson
1:00 (2) Star Performance
(4) Best of Groucho
(7) Day in Court
(9) Movie: "Parnell" (2)
1:10 (56) Children's Hour
1:25 (7) News
1:30 (2) As the World Turns
(4) People Are Funny
(7) How to Marry a Millionaire
1:55 (4) Faye Elizabeth
2:00 (2) Password
(4) (Color) Jan Murray
(7) Jane Wyman
(56) World History
2:25 (4) News
2:30 (2) House Party
(4) Loretta Young
(7) Seven Keys
(56) French Lesson
3:00 (2) Millionaire
(4) Young Dr. Malone
(7) Queen for a Day
(9) Movie: "The Secret Six"
(56) Age of Kings
3:30 (2) Verdict Is Yours
(4) Our Five Daughters
(7) Who Do You Trust?
3:55 (2) News
4:00 (2) Brighter Day
(4) Make Room for Daddy
(7) American Bandstand
4:15 (2) Secret Storm
4:29 (9) Telescope UAW
4:30 (2) Edge of Night
(4) Here's Hollywood
(9) Razzle Dazzle
(56) Music for Young People
4:50 (7) American Newsstand
4:55 (4) News
5:00 (2) Movie: "Riffraff"
(4) (Color) George Pierrot
(7) 3 Stooges and Ginger
(9) Popeye and Pals
(56) What's New?
5:30 (7) Overland Trail
(56) Watch Your Language
5:45 (56) News Magazine
6:55 (4) Kukla and Ollie



HOSE IN A HURRY — A fireman races to bring up more hose at the scene of a blast and fire which destroyed a building at Thompson Chemical Corp. in Gardena, Calif., yesterday. Damage was estimated at $80,000. One fireman was overcome by fumes of exploding aerosol cans of insecticide. AP Photofax

Television Police Still Poor Drivers

By CYNTHIA LOWRY
AP Television-Radio Writer

NEW YORK — In the bygone golden days of the police show—"Dragnet," "The Line-Up," "Highway Patrol"—the most startling aspect of the series was the sometimes downright incompetent—automobile driving of the cops.

★ ★ ★

Good, gray Sgt. Frank Smith was forever skidding around corners on squealing tires. Inspector Matt Greb usually chose to pull up right in front of a fire hydrant, even when there was other space available. And Broderick Crawford, playing the head of a state highway patrol, was such a bad driver he couldn't start without jerking or stop without slamming on brakes.

STILL NO BETTER

Well, television is older now, and the policemen usually take an hour to solve crimes instead of 30 minutes, but I regret to say that operation of motor vehicles by police heroes hasn't improved a whit.

They still run through red lights and stop signs, roar around corners on the wrong side of the road and skid to halts in front of fire hydrants.

TRAFFIC DIFFERENT

Youngsters with big eyes and ears certainly must get a strange idea about the operation of a motor vehicle from them—certainly the arms of the law don't conduct themselves according to rules of the safe-driving instructor at the local high school.

What the impressionable young viewers must remember is this: Traffic in televisionland is different. No cars ever are approaching an intersection when there's no time for a cop to stop. No matter how busy a television street, there's always parking space for cops on stake-out for bank robbers. Pedestrians only dart into the street when they are to be hit by a car driven by a bad guy. And of course the only time a civilian car stops to fill up on gas is when the service station is being held up.

TV Features

By United Press International

"U.S. NO. 1: AMERICAN PROFILE," 7:30 p.m. (4)—Van Heflin narrates one-hour news special about U.S. Highway 1, the people who live along its 2,383-mile Eastern Seaboard route and some of history associated with nearby cities. (color).

DR. KILDARE, 8:30 p.m. (4)—"Solomon's Choice." Kildare (Richard Chamberlain) tries to find one solution for two women—one who loses her baby, the other who doesn't want to keep hers.

THE REAL McCOYS, 8:30 p.m. (7) — "First Love." Grandpa (Walter Brennan) and Luke (Dick Crenna) overdo it when they build up little Luke's ego.

HAZEL, 9:30 p.m. (4) — "Them New Neighbors is Nice." Teenager, son of widower who moves in next door, presents problem to Hazel (Shirley Booth) when he falls in love with Mrs. Baxter.

THE UNTOUCHABLES, 10 p.m. (7) — "The Maggie Storm Story." Patricia Neal plays owner of swank speakeasy which doubles as auction room for illicit merchandise. Robert Stack plays Eliot Ness.

SING ALONG WITH MITCH, 10 p.m. (4) — Football heroes, stage door johnnies and World War II sailors are among those saluted. (color).

Offers State Copies of Stolen Letters

LANSING (AP) — Continental Casualty Co. of Chicago has offered to supply copies of correspondence taken in a burglary of the defunct Michigan Surety Co.

★ ★ ★

State Insurance Commissioner Sherwood Colburn said the letters would help the state in its move to require Continental to assume some $3 million in claims against Michigan Surety.

★ ★ ★

State and Lansing police are investigating theft of the correspondence and copies of more than $3 million in canceled checks sent by Michigan Surety to Continental. The burglary occurred last weekend.

★ ★ ★

Colburn, who was named receiver of Michigan Surety last month after a three-year legal battle, said the stolen checks were premium payments made by Michigan Surety under a reinsurance agreement with Continental.

Finds Vulture Roaming Down London Street

LONDON (AP) — A man walked into the Regents Park Zoo with a bird under his arm yesterday and asked: "Have you lost a vulture?"

The zoo people checked up and said they hadn't. Their only vulture of this type, which comes from India, was in his cage.

★ ★ ★

"Well, I found this one in the street and I wish you'd take it," said the man, and handing over the bird he walked out without leaving his name.

The vulture, which has a 4-foot wing span, was placed in a cage until whoever lost it comes to get it.

Set Up Radio System in S. Viet Nam City

BINH CHANH, South Viet Nam (AP)—A new radio communications system was put into service here yesterday under a joint American-Vietnamese project aiming at strengthening public safety in South Viet Nam.

The radio system was set up to report Communist Viet Cong activities in isolated villages to district or provincial headquarters. This will mean faster dispatch of troops in case of attack by the rebels.

Dinah Sings Love Songs, but Doesn't Act Sad

By EARL WILSON

NEW YORK — Dinah Shore is singing "The Man I Love" and other heart-throb songs in her one-woman show at the Las Vegas Riviera. The lady customers sigh, but Dinah doesn't act broken-hearted, even boasts, "I'm not changing my dress even once" . . .



WILSON

James Garner likes to explain to new acquaintances that back in Oklahoma his name was Bumgarner, and that his brothers there still use that spelling. "Hollywood convinced me," he says, "that I should take the 'bum' out."

Milton Berle flies in from L.A. to be master of ceremonies at the **Friars'** tribute to **Joe E. Lewis** Sunday night.

Tony Quinn says in baseball it's fine to play it safe—but not in acting, where one must risk and gamble, trying roles that are different and seem hard. "I go back to my friend John Barrymore," says Quinn, "who told me, 'You can only be as good as you dare to be bad.' "

★ ★ ★

THE MIDNIGHT EARL . . .

A woman got so angry at **Bob Mitchum** — who plays a sadistic ex-convict in "Cape Fear"—that she threw her pocketbook at the screen while watching him take out his cruelty on **Polly Bergen.** It happened at a preview, where **Mitchum's** performance shook up the hardiest.

Myrna Loy, wearing a long mink coat, arrived at the Little Club—by jeep . . . Veteran actor **Charles Bickford**ll call his autobiography "My First 50 Years in Show Business" . . . **Corinne Calvet** bought a Calif. home (in the same neighborhood as Dick Nixon).

★ ★ ★

TODAY'S BEST LAUGH: A visitor from the midwest said that life in his home town's so monotonous even the TV weather reports are re-runs.

WISH I'D SAID THAT: Life's like this—when you're young your mother tells you waht time you have to be home; when your grown up and married, your baby-sitter tells you.

EARL'S PEARLS: Economy's a strange thing—it means buying the big size in a box of soap flakes, and the small size in cars.

"The way things are going," notes Red Kane, 'I'd be more interested in seeing Cleopatra play the life of Liz Taylor." . . . **That's earl, brother.**

(Copyright, 1962)

Aids Neighbor Boy; Is Burned in Attempt

KANSAS CITY, Kan. (AP)—Lyman Eastwood, 77, may pay with his life for trying to be helpful.

★ ★ ★

Fred Carlson, 16, was draining gasoline from a power mower Wednesday in the basement of his home two doors away. He was too close to a water heater and the bucket of gasoline caught fire.

★ ★ ★

Eastwood saw the flames and hurried over. He tried to push the blazing bucket out the door with a snow shovel but the bucket turned over and he was engulfed in flames.

★ ★ ★

His condition was reported critical.

• RENTAL •
SOFT WATER
Unlimited Quantities
Only $3 Per Month
LINDSAY SOFT WATER CO.
88 Newberry St. FE 8-6621

Pontiac's Only Authorized
Zenith
TV SALES and SERVICE
OPEN FRI. and MON. EVES. to 9 P.M.
C & V TV, Inc.
158 Oakland Ave. FE 4-1515

CURB SERVICE FRI., SAT., SUN.
Deep Blue Water PERCH DINNER All You Can Eat $1.19
CARRY-OUTS FE 2-1579
• SHRIMP • PERCH • FRIED CHICKEN $1.19
Jeffries FINE FOODS
Formerly Harrison's Grill Room
Under New Management, NAZ MALKASIAN
1300 NORTH PERRY ST.
Across From Madison Jr. High School

FREE! Home Demonstration
1961 MODEL VACUUM CLEANERS with attachments 2-Year Warranty $13.00
7' NYLON HOSES for all makes and models $3.95 with exchangeable ends
Add life to your Vacuum Cleaner. Have your motor cleaned, oiled, greased, new motor brushes for only $4.95
SERVICE SPECIAL ANY MAKE OR MODEL
• REPACK BEARINGS • CHECK MOTOR
• New Brushes • New Cord
• Bags • Oil Moving Parts $13.95
FREE PICKUP—DELIVERY—APPRAISALS
VACUUM CENTER — FE 4-4240

CONDON'S TV SPECIALS
RCA 21" COLOR TV 1962 MODEL WITH TRADE $445.00
Also Free Delivery—Installation Set-Up—
1 Year Warranty on All Parts and Picture Tube!
ZENITH and RCA PORTABLES with base $139.95
LOWEST PRICES ON COLOR TV
Best Service—Stop In and Compare!
7 Years Experience in Color TV Service!
AUTHORIZED SERVICE FOR RCA—ZENITH—MAGNAVOX
CONDON'S RADIO & TV SALES and SERVICE
730 West Huron St. Licensed Dealer by Michigan T.E.S.A.—License No. 1159 FE 4-9736

BARGAINS LEFT . . .
On Our Spring Cleaning Sale
If you're interested in TVs—Stereos—Ranges — Refrigerators — Dryers or Washers . . . Come in and browse around. Special price tags still on merchandise. WHILE THEY LAST!
Open 'til 9 P.M.
Hampton's ELECTRIC COMPANY
825 W. Huron St.
FE 4-2525

There's a BRODIE'S


MUFFLER AND SHOCK ABSORBER FOR EVERY CAR
MUFFLERS 3 Star • 4 Star • 5 Star
Hollywood Stainless Steel Mufflers and Pipes for Most Foreign Cars
SHOCK ABSORBERS
RIDE LEV-LER Guaranteed for 15,000 miles
STARIFFIC Guaranteed for 30,000 miles
FREE INSTALLATION
• Fast courteous service
• Over 350 mufflers always in stock
• Facilities to serve 16 cars at one time
• Free muffler and shock absorber check
• Foreign car mufflers and pipes to fit most cars
FREE! During the Grand Opening Celebration
Auto Compasses for the Men ($2.50 Value)
Nylon Hose for the Ladies With Every Purchase
America's Largest Muffler Specialists
121 WAYNE ST. Downtown—Behind Federal Dept. Store
BRODIE'S FE 4-4900
OPEN DAILY 9 to 5:30 — SAT. 8 to 5:30


© MCD 2-62
NO TRICKS
JUST GOOD BUYS IN USED TVs
10" RCA ... 14.95
12½" Crosley ... 14.95
12½" Emerson ... 19.95
16" Crosley ... 19.95
17" Motorola ... 24.95
16" RCA ... 19.95
20" GE ... 29.95
20" Motorola ... 29.95
21" RCA ... 39.95
21" Dumont ... 39.95
21" Emerson ... 39.95
20" Olympic ... 49.95
21" Zenith ... 49.95
21" Traveler ... 49.95
21" Admiral ... 39.95
24" Muntz ... 59.95
21" Stromberg 59.95
24" Admiral ... 79.95
21" Wes'house 49.95
27" Muntz ... 69.95
50 OTHER SETS
30-Day Exchange Privilege
WE TAKE TRADES
OPEN 9 TO 9
WALTON TV
515 E. Walton Blvd., CORNER JOSLYN
FE 2-2257

SPECIAL PRICE With This Ad on
FURNACE CLEANING
$7.50
MICHIGAN HEATING CO.
88 Newberry St. FE 8-6621

SONOTONE
House of Hearing
Free Hearing Tests
Free Parking at Rear of Building
"Open Eves. by Appointment"
143 Oakland
FEderal 2-1225
PONTIAC, MICH.

Answer to Previous Puzzle

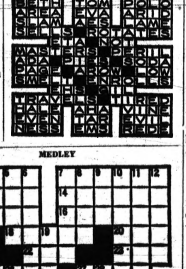

MEDLEY

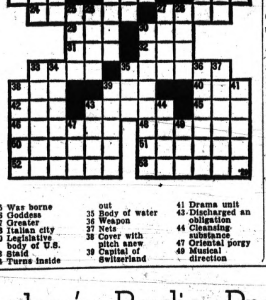

ACROSS
1 Peony, for instance
7 Joined
13 Deep gorge
14 Write down
15 Corrects
16 Surgical saw
17 Sea (Fr.)
18 Discoloration
20 Roof finial
21 Finale
22 Poem
23 Remittance (ab.)
24 Bullfighter
27 Disorder
29 Native metal
30 Lettuce
31 Accomplished
32 Worthless bit
33 Views
35 Grimaces
38 Reverend (ab.)
39 Beseech
40 Roman bronze
42 City in the Netherlands
43 Fruit (pl.)
45 Peak (Fr.)
46 Military valet
48 Drestuff
50 Compass
51 Glossy fabric
52 Live
53 Scanty

DOWN
1 Regulate
2 Reveal
3 Carry too far
4 Be victorious
5 Football players
6 Revived
7 Loosen
8 Urth (Norse)
9 Fodder
10 Small candies
11 Storehouses
12 Cotton drilling
19 Bustle
25 War horse
26 Goddess
27 Greater
28 Italian city
30 Legislative body of U.S.
33 Staid
34 Turns inside out
35 Body of water
36 Weapon
37 Nets
38 Cover with pitch anew
39 Capital of Switzerland
41 Drama unit
43 Discharged an obligation
44 Cleansing substance
47 Oriental porgy
49 Musical direction

--Today's Radio Programs--

WJR (760) CKLW (800) WWJ (950) WXYZ (1270) WCAR (1130) WPON (1460) WJBK (1500)

TONIGHT

7:00—WJR, News
WWJ, News
CKLW, News
WJBK, Kennedy
WCAR, P. Sheridan
WPON, News, Sports
7:30—WJR, Business
WWJ, Business
WXYZ, Alex Drier
WCAR, Kennedy
CKLW, B. Davies
WPON, D. Greene
7:00—WJR, Guest House
WWJ, Pb. Opinion
WXYZ, Ed Morgan
CKLW, F. Lewis
WJBK, Bellboy
WCAR, A. Cooper
WPON, News, B. Greene
7:30—WJR, Page Morton
WXYZ, Teen Bulletin, Lee Allan
CKLW, Bob Staton
8:00—WJR, Mod. Music
WXYZ, Lee Allan
8:30—WWJ, Faye Elizabeth
WPON, News, Greene
9:00—WJR, Tonight at 9
9:30—WJR, Kennedy
WPON, News, Greene
10:00—WJR, Concert
WWJ, Sub Salute
WXYZ, Alex Dreier
WPON, News, Greene
10:30—WWJ, World News
WXYZ, Lee Allan
11:00—WJR, News
CKLW, Hopwood
WWJ, News
11:30—WJR, Music
WWJ, Music 'Til Dawn
CKLW, B. Staton
WCAR, A. Cooper

FRIDAY MORNING

6:00—WJR, News, Agri.
WWJ, News, Roberts
WXYZ, Fred Wolf, News
CKLW, Farm News
WJBK, News, Avery
WCAR, News, Sheridan
WPON, News, Arls. Weston
6:30—WJR, Music Hall
WXYZ, Wolf, News
CKLW, Eye Opener
WPON, Sports
7:00—WJR, News, Music
WWJ, News, Roberts
WXYZ, Wolf
CKLW, News, Toby David
WJBK, News, Avery
WCAR, News, Sheridan
WPON, News, Don McLeod
7:30—WXYZ, News, Wolf
CKLW, News, David
8:00—WJR, News, Guest
WWJ, News, Roberts
WXYZ, Wolf
CKLW, News, David
WJBK, News, Avery
WCAR, News
WPON, News, Don McLeod
8:30—WJR, Music Hall
WXYZ, Wolf, News
9:00—WJR, News, Murray
WWJ, News, Martens
WXYZ, News, Wolf
CKLW, News, David
WJBK, News, Avery
WCAR, News, Marvin
WPON, News, Don McLeod
9:30—WJR, Jack Harris
10:00—WJR, Karl Haas
WWJ, News, Martens
WXYZ, Breakfast Club
CKLW, Joe Van
WJBK, News, Reid
WCAR, News, Winter
WPON, News, Olsen Show
10:30—CKLW, Joe Van
11:00—WJR, News, Health
WWJ, News, Lynker
WXYZ, Winter
CKLW, Joe Van
WJBK, News, Reid
WCAR, News
WPON, News, Olsen Show
11:30—WJR, Time for Music
WWJ, News, Music
WXYZ, Winter, News

FRIDAY AFTERNOON

12:00—WJR, News, Parm
WWJ, News, Lynker
WXYZ, Winter, News
CKLW, Joe Van
WJBK, News, Reid
WCAR, News, Purse
WPON, News, Olsen Show
12:30—WJR, Music
WXYZ, Winter, News
1:00—WJR, News, Showcase
WWJ, News, Ask Neighbor
WXYZ, Winter, News
CKLW, Joe Van
WJBK, News, Reid
WWJ, News, Ask Neighbor
2:00—WJR, News, Showcase
WWJ, News, Maxwell
WXYZ, Winter, News
WJBK, News, Lee
WCAR, News
WPON, News, Lee Lyons
3:00—WJR, News, Showcase
WWJ, News, Maxwell
WXYZ, Joel Sebastian
CKLW, Davies
WJBK, News, Lee
WCAR, News, Sheridan
WPON, News, Lee Lyons
3:30—WJR, Music Hall
WXYZ, Sebastian, News
4:00—WJR, News, Clark
WWJ, News, Bumper Club
WXYZ, Sebastian
CKLW, News, Davies
WJBK, News, Lee
WCAR, News, Sheridan
WPON, News, Lee Lyons
4:30—WJR, Music Hall
WXYZ, Sebastian, News
5:00—WJR, News, Music Hall
WWJ, News, Bumper Club
WXYZ, Sebastian
CKLW, Sports
WJBK, News, Lee
WCAR, News, Sheridan
WPON, News, Lee Lyons
5:30—WJR, News, Music Hall
WXYZ, Sebastian, News
CKLW, Bud Davies

SEARS ROEBUCK AND CO

Week-End Sale! Timely Buys in Every Department!

GIANT SPRING SAVINGS SALE

Store Hrs. 9:45-9 p.m. Mon.—Thurs. Fri. and Sat. Shop From 9:45 to 5:30 Tuesday and Wednesday

NO MONEY DOWN
on Anything You Buy on Credit at Sears

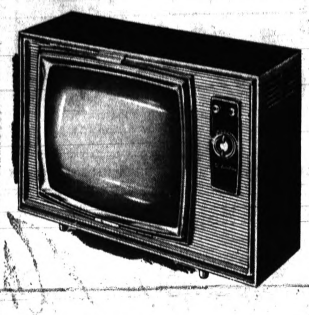

get a sharper picture with

Silvertone TV

Regularly at $129.95 **$99**

NO MONEY DOWN on Sears Easy Payment Plan

Save $30.95 . . . today, watch your favorite shows tonight! Weighs a mere 41 pounds, yet gives you a 19-inch over-all diagonal screen with a full 172-square inches of bright, sharp viewing area. Save!

Radio & TV Dept., Main Floor In The Store

Master-Mixed Dries to a Soft Velvety Finish

Flat Wall Finish

Regularly at $4.98! **3.55** gallon Charge It

This is the flat wall paint professionals ask for! Easy to apply, covers well, dries fast. Grease and stains wipe off. Gallon covers about 500 sq. ft. one coat. Covers over most colors in 1-coat. Save today!

Paint Dept., Main Basement In The Store





Craftsman 24-In. Self-Propelled Rotary

Save $20! Reg. $89.99 **69.99**

$5 Holds It In Lay-Away

Powerful 3½-HP, 4-cycle Craftsman engine drives blade and motor—no pushing . . . just guide it! Engine cover cuts down noise. Trims at front and side. See it today!

Hardware Dept., Main Basement In The Store



Save Over $2 on every yard . . .

Wool-pile Wilton

COMPLETELY INSTALLED WITH PAD

Reg. $12.68 sq. yd. Choose from 5 colors **10.66** sq. yd.

NO MONEY DOWN on Sears Easy Payment Plan

You'll love the elegant scroll design . . . the luxurious thickness. The durable yarns hide dirt, soil and footprints . . . takes heavy traffic without crushing. Mothproofed. In 5 soft colors. A masterpiece of sculptured beauty and 40-oz. rubberized pad for a mere 10.66 a sq. yd. See it!

For FREE Home Consultant Service Call FE 5-4171!

Floor Covering, Second Floor In The Store

TOMORROW AND SATURDAY ONLY! WAREHOUSE CLEARANCE

AUTOMATIC WASHERS and DRYERS
SPECIAL! Kenmore Automatic Washer $116
Regular $269.95 Kenmore Auto. Washer . . $208
Regular $249.95 Automatic Washer 199.95
Regular $129.95 Electric Dryer, now . . . . .$ 89
Regular $199.95 Electric Dryer $133

RANGES—REFRIGERATORS—FREEZERS
$169.95 30-In. Elec. Range, 2 Only 129.88
36-Inch Gas Range, 1 Only $129
30-Inch Gas Range, 2 only, just . . . . . .$ 97
50,000 BTU Gas Heater with Blower $109
56,000 BTU Automatic Oil Heater . . . . . .$ 89
12-Cu. Ft. Kenmore Refrigerator $129
14-Cu. Ft. Refrigerators Reduced $90 and More
Upright and Chest Freezers, Dehumidifiers, Air Conditioners ALL PRICED TO SELL!

LIVING ROOM, BEDROOM PIECES
$199.95 Living Room Suites, 2-Pc. $138
Divan Bed, Was Priced at $199.95 . . . . . .$137
Studio Lounge, Regular $49.95 . . . . . 29.95
$29.95 Harmony House Rocker 19.77
$128.95 Triple Dresser, Panel Bed . . . . . .$ 97
$51 Matching Chest, Danish Walnut 39.88
$139.95 Maple Bedroom Set, 3-Pc. . . . . .$ 98
$111.75 Complete Bunk Bed, Maple 59.88
$59.95 Maple Double Dresser, now . . . . . .$ 44
$24.99 Unfinished Double Dresser 15.77
$24.99 Crib, Natural Finish 14.77
Odd Bedding, Values to $39.95 . . . . . .$ 18
Odd Bedding, Values to $59.95 . . . . . .$ 28
Odd Bedding, Values to $79.95 . . . . . .$ 38
$39.95 Harmony House Desk 19.77
$79.95 Dinette Set, 7-Piece 49.88

VACUUMS—SEWING MACHINES
$29.95 Kenmore Upright Vacuums 15.99
Regular $59.95 Floor Polishers 39.88
$119.95 Portable Sewing Machine 866
$79.95 Console Sewing Machine, 2 only . . . 29.95
$79.95 Portable Sewing Machine 44.95
$128.95 Console Sewing Machine 69.95
$119.95 Zig-Zag Console Machine $75

PLUMBING SPECIALS
$119.95 Homart ½-HP. Jet Pump, now 94.95
$56.95 Water Heater, 30-Gal. (Take-With) . . 48.77
$26.95 Homart Durable Toilet 19.88
Reg. $48.95 Laundry Tubs, now 39.95
$119 Colored Bath Outfit, now just 79.95
$39.95 Homart Tub Enclosures 34.95

FLOOR COVERING
Wool Axminster Carpet, Reg. $8.99
Green, beige leaf tone-on-tone, now . . 5.99 sq. yd.
Nylon-Rayon Nubby Tweed Carpeting
Reg. $6.99! 2-hues, 12-ft. widths, now 3.99 sq. yd.
No. 501 DuPont Nylon, Reg. $7.99
Green, beige, sandlew'd, 12-ft. widths 5.88 sq. yd.

BUILDING MATERIALS
Reg. $2.99! 3-In-1 Shingles, bundle 2.47
Two and Three Track Storm Sash 11.95
$53.95 Garage Door, 8x7-ft. 36.95
$4.99 Homart Insulation, roll 2.50
$29.95 Fiberglas Panels, as low as 14.39
Aluminum Doors, Values to $37.95 . . . . . 18.95

TELEVISION AND RADIOS
$199.95 Table Model 19-In. TV 129.88
$119.95 Portable 17-In. TV (overall diag.) 79.88
$174.95 Portable 19-Inch TV (overall diag.) 129.88
$189.95 Console Stereo, AM-FM Radio . . . 149.88

J. C. HIGGINS TENTS
$59.98 Center Pole Umbrella, 9x9-ft. 19.88
$39.98 Center Pole Umbrella, 9x9-ft. 29.88
$44.98 Center Pole Umbrella, 9x11-ft. 34.88
$54.99 Umbrella Tent, 9½x11½-ft. 39.88
$29.98 Umbrella Tent, 7x7-ft., now 19.88
$79.99 Hi-Wall Tent, 9x11-ft., just 64.88

UTILITY BUILDINGS
$139.88 (Sheet Type Roof) 5x7-ft. $109
$149.88 Shed (Gabled Roof) 5x7-ft. $119

DISHWASHERS AND SINKS
$159.95 Homart Cabinet Sinks, now 89.95
$149.95 Kenmore Dishwashers, just 109.95

1 and 2 of a Kind . . . Quantities Limited!

NO PHONE ORDERS OR C.O.D.'s!

Tomorrow AND Saturday Only at Sears Warehouse—181 N. Saginaw



15% OFF Installed Materials Homart 220-Lb. 3-in-1 Shingles

18 Colors to Choose From! Call for Free Estimate!

NO MONEY DOWN—1st Payment Oct. 1st on Sears Modernization Credit Plan

You've never realized how beautiful your home can really look until you see your roof covered with HOMART 3-in-1 shingles! . . . . . 90-Lb. ROLL ROOFING 3.98 (Take-With)

BUILDING SPECIALS

Aluminum Storm Door, lightweight . . 25.97
$13.95 Aluminum Windows, overlap . . 11.67
Folding Doors 32" Reg. $9.75 . . . . 7.77
Reg. 50c Alabaster Plastic Wall Tiles . . . 42c sq. ft.

Siding Special!

BRING THIS COUPON

$35 OFF

The installation price of a complete siding job on your home. Install now — NO MONEY DOWN*!

Hurry, Offer Expires April 9th

*on Sears Modernization Credit Plan

Building Materials, Perry St. Basement

SAVE $10!

COUPON WORTH $10!

toward purchase of

Sewing Machine

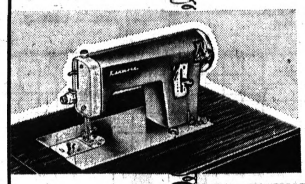

Reg. $49 Head Only **$39** NO MONEY DOWN

on Sears Easy Payment Plan

Kenmore sews strong double-lock stitch in both forward and reverse, automatic bobbin winder shuts off when full. See it!

SAVE $20!

COUPON WORTH $20!

toward purchase of

Sewing Machine

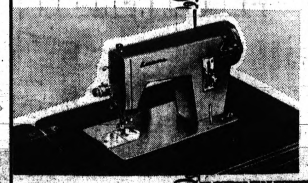

Reg. $69! Head Only **$49** NO MONEY DOWN

on Sears Easy Payment Plan

Smooth round bobbin sewing, automatic drop-feed for mending, darning ease; forward or reverse with dbl. lock stitch. Sewing becomes a real pleasure!

SAVE $30!

Coupon Worth $30!

toward purchase of

Sewing Machine

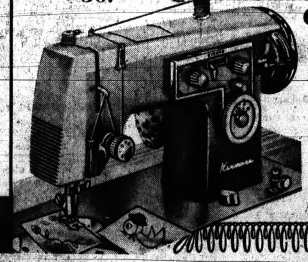

Reg. $149 Head Only **$119** NO MONEY DOWN

on Sears Easy Payment Plan

Sews thousands of intricate stitches. 16 cams! Does all straight sewing. Kenmore famous zig-zag. Shop tonight until 9 p.m.! Save!

Sewing Machine Dept., Main Floor In The Store

"Satisfaction guaranteed or your money back" SEARS 154 North Saginaw St. Phone FE 5-4171

The Weather
U.S. Weather Bureau Forecast
Cloudy, cooler
(Details Page 8)

THE PONTIAC PRESS

TAKE OVER PAGES

VOL. 120 NO. 43 ★★★★★ PONTIAC, MICHIGAN, THURSDAY, MARCH 29, 1962 —60 PAGES

ASSOCIATED PRESS
UNITED PRESS INTERNATIONAL

8c

Military Grabs Power in Argentina

County Budget May Go Up Despite Hopes

Committee Action on Proposal Calls for Increase in Millage

By DICK HANSON

In spite of hopes to trim a $16,673,208 tentative county budget for 1963, the ways and means committee of the County Board of Supervisors closed hearings yesterday with the proposed budget calling for $16,703,604.

The committee's recommendation would require an estimated 6.04-mill tax rate for county government next year. The county currently is operating within a 5.25-mill limit.

The .79-mill increase has yet to be weighed by the board of supervisors and the County Tax Allocation Board.

The allocation board will decide ultimately how much of the 15-mill limit levied on property owners will go to county government, schools and townships. Schools invariably receive the largest share.

JUMPED INSTEAD

The original $16,673,208 tentative budget, recommended by the County Board of Auditors, would have required 5.94 mills for county government next year.

When the recommendation was made to ways and means last week, Committee Chairman David Levinson was hopeful of trimming the budget and consequently the millage figure.

As committee hearings on various department requests for funds progressed, auditors and committee came close to agreeing on a revised budget slightly over $16.5 million. It would have constituted a savings from the tentative budget of more than $150,000.

Three new budget items upset the applecart, however.

The committee decided—without any recommendation from the auditors—to add a $125,000 expenditure intended to save the county an estimated $2.24 million in new sewer and drain construction costs over a period of years.

Further, the committee approved adding $25,000 to initiate an electronic data processing system for county government and $57,587 to pay off in a lump sum the county's share of the cost of a proposed Southfield Road Drain.

Paying a lump sum on the last item would save the county an equal amount in interest on bonds which would have had to be paid off over 30 years.

WOULD SAVE MONEY

On the first item, spending $125,000 annually for the next 30 years would enable the county to finance — through a $6.5-million bond issue — construction of Troy-Dequindre and Clinton River Basin sewer-drains as one long pipeline.

Otherwise, the end result would be two separate pipelines running parallel down the east side of the county, connecting into the Detroit system. The

(Continued on Page 2, Col. 3)

With an Eye to Safety



Pontiac Press Photos

SOLVES TRAFFIC JAMS—A rear entrance and an 85-foot-wide front driveway at Pontiac's new central fire station (above) opposite the public safety building will end traffic jams familiar at the old central station (below) at Pike and Perry streets. Bricks at the old station, slated to be razed, indicate fire trucks missed the narrow doors occasionally in its near-century of use. The new station will open in about a week.

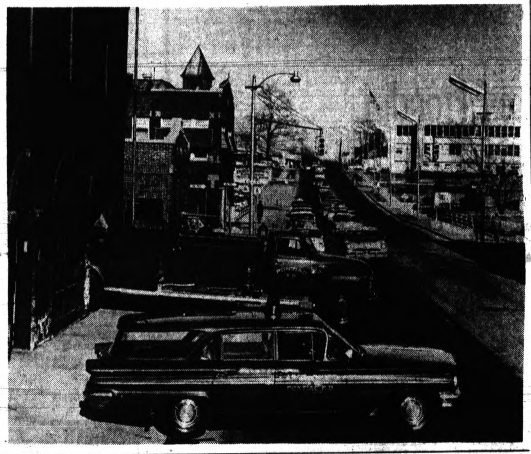

Report Basic Accord on Steel Contract

PITTSBURGH (AP)—Top-level steel negotiators reportedly have reached broad agreement on a noninflationary labor contract for the steel industry.

Reliable Washington sources said the chief bargainers for the union and the major steel firms reached agreement on a two-year contract Wednesday. The United Steelworkers' Union international executive board and international wage policy committee have been summoned to meet here next Saturday.

Union law requires that contract proposals be ratified by the wage policy committee.

The union's 11 company negotiating committees will meet Sunday.

As currently described, the new pact appears to meet President Kennedy's call for an early settlement, without a strike, and without inflationary provisions.

Coming three months ahead of the June 30 expiration date of existing contracts, the reported agreement would head off both

Related Story, Page 53

a steel strike and a potentially dangerous rush to stockpile steel against the possibility of such a strike.

The agreement is said to pass up an immediate wage increase from the present average of $3.28 an hour paid to some 430,000 basic steelworkers. But it reportedly provides for about 10 cents an hour in fringe benefits-vacation, pension, and unemployment provisions.

The contract could be reopened, it is reported, for wage increase negotiations at the end of its first year.

IMPROVED PROCEDURES

The settlement terms were said to include improved seniority and grievance procedures and new authority for a joint continuing industry-union human relations committee, expected to ease the eventual reopening of wage talks.

Chief industry negotiator R. Conrad Cooper of the U.S. Steel Corp. told a press conference after Wednesday's talks here that the negotiators have "defined the outline of the area" of possible agreement and that much negotiating work remained to be done.

Will Quiz JFK on Steel Pact

President Is Expected to Comment on Action at Press Conference

WASHINGTON (AP) — President Kennedy said today that if Republicans succeed in killing the administration's tax revision plan it will be a blow to the nation's economy.

He told his news conference he has "great difficulty in understanding the position of any political party that makes it a political objective to defeat this bill."

WASHINGTON (UPI)—President Kennedy was expected today to discuss the possible economic effects of the new wage agreement between the Steelworkers' Union and major steel producers.

The President was scheduled to hold a news conference at 11 a.m. EST. The meeting with newsmen was being televised and broadcast live by the television and radio networks.

Kennedy was certain to be asked to comment on reports that he views the new two-year steel contract as a noninflationary one that will keep steel prices stable.

The pact provides no pay increase for steelworkers, but fringe benefits costing about 10 cents an hour.

The chief executive's views were of particular interest because of his administration's appeal to both labor and management to speed an agreement on new wage pact before the present contract expires June 30.

Better Enjoy It Now; Tomorrow 'Cold' 46

March is bowing out as docile as a lamb with mild temperatures and balmy breezes — probably trying to make up for roaring into the area with subzero temperatures.

Partly cloudy and cooler with a low of 36 is the forecast for tonight and tomorrow in the Pontiac area. Friday's high will reach for 46.

Forty-eight was the lowest temperature in downtown Pontiac preceding 8 a.m. The mercury had climbed to 65 at 1 p.m.

Report Cases of Cholera in Portuguese Macao

MACAO (AP) — Dr. Paiva Martins, director of health in this Portuguese colony, told newsmen that cholera has been found in parts of Macao.

He refused to give details, but said over 33,000 people have been inoculated.



ARTURO FRONDIZI

U.S. Evaluates Argentine Coup

Liked Most of Frondizi's Policies, Stays Mum on Army Dictatorship

From Our News Wires

WASHINGTON — The United States will make a careful review of its foreign aid program in Argentina if a military dictatorship takes over there.

★ ★ ★

But U.S. officials today steered clear of any comments about the volatile Argentine situation which would smack of intervention in that nation's affairs.

Reliable sources said the U.S ambassador to Argentina, Robert C. McClintock, has told all concerned in the Argentine dispute of this country's hesitancy to aid a military dictatorship.

But he has also reaffirmed the hands-off U.S. attitude toward changes in the Argentine government.

U.S. officials privately hoped Frondizi would somehow survive the crisis. The administration feels that tax reforms and austerity measures Frondizi was trying to put into effect would have aided the nation and its self-help participation in the Alliance for Progress.

U.S. GOES SLOW

The United States has avoided an outright no-aid-to-dictators approach to the situation because of the military threat to the Frondizi regime.

The aid program would presumably be contingent upon how fast the nation was returned to civilian rule.

★ ★ ★

In Madrid, associates of Gen. Juan D. Peron said that as a result of the ouster of Frondizi, the ex-dictator might fly to Uruguay or Chile "to be closer to the scene of our operations."

★ ★ ★

Other sources said the takeover by the anti-Peronist military might "prompt Peron to stay as far as possible from his homeland."

Peron himself was not at home to newsmen seeking his reaction to the coup in Argentina.

Armed Forces Send Frondizi Off to Island

Senate President to Take Leadership of Troubled Country

BUENOS AIRES (AP)—The armed forces finally deposed President Arturo Frondizi today in a bloodless, slow-motion coup and sent him to an isolated island for detention.

The military chiefs said they acted because the president, 53, had lost his grip politically and no longer was able to cope with resurgent Peronists and possible social disorders.

But as the generals, admirals and air force chiefs watched an air force plane carry Frondizi over the horizon they faced another problem—a successor to the deposed president.

Their announced selection for the job, Jose Maria Guido, Senate president and good friend of Frondizi, had not said he would accept.

The coup was finally executed 24 hours after the preliminary moves were made to occupy strategic control points throughout Argentina.

A naval officer, with a convoy of five cars, went to Frondizi's luxurious suburban home and placed him under arrest at 7:46 a.m. A small crowd outside the residence sang the national anthem.

OFF TO AN ISLAND

The tall, gaunt president, who had won out in 34 previous crises in his four-year rule, was driven to the airport and put on a plane for Martin Garcia Island in the River Plate.

On this island ex-dictator Juan D. Peron was imprisoned in 1945 when he was vice president. Many of the military leaders

(Continued on Page 2, Col. 4)

News Flashes

LANSING (AP) — An Ingham County Circuit Judge today ordered a stop to construction of a 1,000-foot causeway across White Lake.

The causeway, between an island and the mainland, is intended to provide access to a proposed housing development on the island. The Conservation Department charged the causeway was an infringement on state and public rights to use of the lake surface.

WASHINGTON (AP) Supreme Court Justice Charles E. Whittaker retired today. The 61-year-old Whittaker, a justice for five years, has been in ill health.

Trial of 1,182 Prisoners Begins in Havana Prison

HAVANA (UPI) — Trial of 1,182 war prisoners captured after last year's Bay of Pigs invasion started today in Havana's Principe Prison.

A five-man military tribunal sat in judgment on the prisoners. The public was barred. The only newspapermen present represented the local press and "friendly countries."

It was the biggest mass trial in Cuban political history.

The official charges against the prisoners were not made public.

The government denied access to the prison to attorneys assigned by their relatives and friends to defend them. A request that a "token" delegation of outsiders be allowed to attend the trial was rejected.

About 1,000 persons milled around outside the prison gates. Principe, on a hill overlooking Havana, was a fortress during Spanish colonial times.

The crowd before the prison's iron gates was expected to swell rapidly. Hundreds of Cubans were at Mass praying for the prisoners as the trial started.

No member of the Western press was authorized to attend the trials. A brief government bulletin distributed late last night merely identified the trial board members and the local and "friendly" newsmen given credentials.

Civilian militia troops were posted around the city block long prison at 30-foot intervals. Three radio patrol cars guarded each entrance.

The prisoners are the remnants of the Cuban refugee force which stormed ashore in Las Villas Province April 17 in an attempt to overthrow the Castro government. After 72 hours of bloody fighting, they ran out of ammunition and water and then surrendered piecemeal for weeks later.

We'll sell-trade your property. Dardis & Son, Realtor; 2536 Dixie Hwy., OR 4-0324.

Eddie Fisher in Hospital; Rift Blamed

NEW YORK (AP)—Singer Eddie Fisher has left a hospital which he entered Monday "for a rest," it was announced today. At the same time, a spokesman termed "ridiculous" published reports that Fisher had suffered a nervous breakdown.

NEW YORK (AP)—Eddie Fisher is in a hospital here.

The New York Daily News says the singer, "crushed by the apparent collapse of his marriage with Liz Taylor, has suffered a nervous breakdown and is a patient behind locked doors in a private hospital."

Fisher's personal manager, Milton Blackstone, says "There's nothing mentally wrong with him."

Blackstone said Fisher entered a hospital for rest and relaxation and is scheduled to leave Friday. "He has a lot of work to do and some recordings to make," Blackstone added.

Blackstone said later that Louis Nizer, counsel for Fisher and Elizabeth Taylor, had issued this statement:

"Mr. Fisher is simply resting for a few days at a general hospital at the suggestion of his physician, Dr. Max Jacobson. All rumors of a more serious illness are unfounded.

"I have advised Miss Taylor in Rome of Eddie going to a hospital for a brief rest and she is comforted by the fact that the published statements of his condition are untrue."

The copyright story in the Daily News said, "The prospect of divorce proved too much for the young singer."

ROME (AP) — Actress Elizabeth Taylor went to work on the set of 20th Century Fox's "Cleopatra" today, outwardly undisturbed by news that husband Eddie Fisher is in a New York hospital.

Pair Charged With Vandalism

Youth and Man Admit Shooting Out Windows of Pontiac Firms

A youth and a young man who admitted taking part in a BB gun spree which left thousands of dollars worth of windows broken in Pontiac area stores Tuesday were arrested yesterday by Pontiac police.

★ ★ ★

Accused of malicious destruction are Ray L. Trusler, 22, of 67 Tregent St., and Jose DeLaRose, 17, 1023 Meadowlawn Ave., who both waived examination on the charge yesterday afternoon in Municipal Court.

Neither Trusler nor DeLa-Rose could give any reason for the expensive outbreak of vandal-

(Continued on Page 2, Col. 2)

N-Shelter Survey to End

DETROIT (AP) — The U.S. Army Corps of Engineers says it hopes to complete the Michigan phase of the national fallout shelter program survey by April 30. Corps spokesmen said Wednesday state surveys have been completed in all but seven Michigan counties.

Floods Leave 2,000 Homeless in 3 States

Levees Weakening at Sioux City

From Our News Wires

The rampaging Floyd River pushed relentlessly toward the top of weakening levees in Sioux City today in the most critical of the floods which have left nearly 2,000 persons homeless in three states.

Severe flooding was reported in Iowa, Nebraska and Idaho. Less serious flooding occurred in Wisconsin, Illinois, South Dakota, Missouri and Minnesota.

A "mandatory" evacuation order forced 175 families from their homes in a 23-block area of the middle-income Springdale section of Sioux City last night and more were expected to be removed today.

Nearly half the 516 citizens of Waterloo, Neb., were forced from their homes. Some 300 persons were homeless in and around Bellevue, Neb. Three hundred persons were evacuated at Kings Lake Neb. Scores fled before the Northfork River inundated 100 square miles of Norfolk, Neb. Eight families abandoned homes near Cairo, Ill.

In Norfolk, Neb., flood waters began a slow fall after sweeping over nearly 100 residential blocks and much of the business area.

But, said the weather bureau, it will be nightfall before the big drop begins.

The city was flooded after the Northfork River, often a troublemaker for the northeast Nebraska city of 13,200 persons, breached hastily constructed dikes yesterday.

Residents who elected to stay in their homes were having a chilly time of it if water got into their basements. Where this was the case, utilities were shut off and furnaces were inoperative.

The temperature dropped to about freezing and half an inch of snow fell during the night.

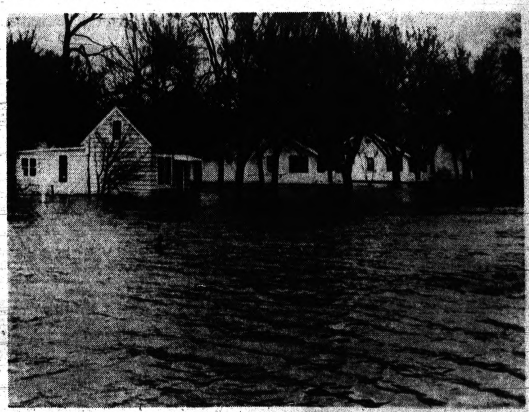

Waterloo, Neb., Virtually Deserted in Flood

AP Photofax

In Today's Press

Brazil and Back

Five area boys plan 16,000-mile trip by car—**PAGE 28.**

Your Ticket

U.S. may send GI dependents to Europe again—**PAGE 43.**

Three Weeks

Legislature still has much work to do—**PAGE 10.**

Trouble Ahead?

Hunger, hard times, quarrels form backdrop as Red China congress convenes—**PAGE 12.**

Area News	28
Astrology	46
Comics	46
Editorials	6
Food Section	31-36
Markets	33
Obituaries	9
Sports	48-52
Theaters	43
TV and Radio Programs	39
Wilson, Earl	39
Women's Pages	37-40



MRS. FREDERICK W. SAUER

Philanthropist Succumbs at 77

Pontiac's Mrs. Sauer Was Granddaughter of Early Resident

Service for Mrs. Frederick W. (Constance R.) Sauer of 624 Orchard Lake Ave. will be 11 a.m. Saturday at Sparks-Griffin Chapel with burial following in Oak Hill Cemetery.

★ ★ ★

She died early yesterday morning at St. Joseph Mercy Hospital after an illness of several weeks.

Mrs. Sauer, 77, was the granddaughter of the late Charles B. Petrie, who came to Pontiac in 1846 from New York City where he had been a runner in Wall Street.

Mr. Petrie became interested in real estate and mining. He traded his farm, where the Elks Temple now stands, for the property now known as Seminole Hills. Mrs. Sauer's century-old home is at the East end of the subdivision.

★ ★ ★

Her great interest was in young people. Mrs. Sauer was responsible for sending more than 15 boys to college. Because of her generosity, several young men were backed in local business ventures.

A mining engineer, her father, Philip R. Robert, traveled around the world with his entire family.

Mrs. Sauer, who lived her entire life in Pontiac, leaves three sons, Philip of Pontiac, Robert of Birmingham and Frederick A. of Kalamazoo; and three grandchildren.

She was a member of All Saints Episcopal Church.

★ ★ ★

Memorial contributions may be made to St. Joseph Mercy Hospital.

Spring Term Enrollment Reaches 1,023 at MSUO

Spring term enrollment at Michigan State University Oakland is 1,023, it was announced today by MSU Registrar Kermit H. Smith.

Smith said the total MSU enrollment is a record 22,725, including MSUO and 1,295 students registered at residence centers around the state. The 22,725 is a seven per cent increase over last spring.

'Space Plans Held Up 4½ Years by Strikers'

WASHINGTON (UPI) — Vital missile and space programs were "intolerably delayed" over a 4½-year period while union members and their local officers put greed ahead of country in wildcat strikes, subcommittee reported today.

International unions involved did nothing to exert control over their locals, the Senate Investigations subcommittee said. Management was often indifferent to soaring costs chargeable to the government, and government officials—civilian and military "are to be criticized for taking a passive attitude," it said.

★ ★ ★

In a speech prepared for delivery on filing the subcommittee's report, Chairman John L. McClellan, D-Ark., suggested that the Senate "consider immediate action" on his proposal to prohibit strikes at defense establishments including missile bases.

He said "extremely beneficial results" followed subcommittee hearings almost a year ago but added that work days lost through stoppages are again on an upward trend.

The subcommittee's report related to the period dating from the start of missile base construction at Cape Canaveral, Fla., until March 31, 1961, when some 325 work stoppages occurred at 19 sites with a loss of 162,873 man days of work. About half the work was at the Cape.

"The space and missile programs, upon which our survival depends in the mortal struggle with communism, were intolerably delayed by wildcat strikes, work stoppages, slowdowns and a deliberate policy of low productivity callously indulged in during the four-and-one-half-year period by local union officials and local union members who placed profit and greed ahead of their devotion to the safety of our country," the subcommittee said.

★ ★ ★

Citing what it called "outrageous" instances of overtime pay, yielding ditchdiggers as much as $287 weekly, the subcommittee reported that many workers used strikes and other pressure tactics to collect "millions of dollars in exorbitant, unnecessary overtime pay in a brazen gouge of the U. S. taxpayer." Slowdowns, featherbedding and loafing also have been practiced, the report said.

Solon Files Bill to Pay Justices Dollar Per Year

LANSING (UPI) — State Supreme Court justices would be paid $1 a year under a resolution filed for introduction in the Senate today.

★ ★ ★

Sen. John P. Smeekens, R-Coldwater, prepared the resolution. Smeekens was angered by a suit filed by Justices Thomas M. Kavanagh and Eugene F. Black seeking equal pay with other justices.

★ ★ ★

The two justices temporarily won the top salary of $25,500 a year pending final outcome of the suit. This probably will force an additional appropriation by the legislature.



DANIEL T. MURPHY JR.

To Seek Re-Election as Clerk-Register

Daniel T. Murphy Jr. wants to continue as the only man in Oakland County history to hold the combined job of clerk and register of deeds.

★ ★ ★

Murphy, 38, of 344 Iroquois, announced today he will seek re-election this fall to his third term.

★ ★ ★

After serving nearly six years as deputy clerk and another three as register, Murphy, a Republican, took over as clerk-register when the new post was created in 1959.

★ ★ ★

In 1960, Murphy won re-election to his second term by defeating former union official David S. Lees, of Troy, by about 30,000 votes.

Set Autopsy in Death

ANN ARBOR (AP)—An autopsy was scheduled today to determine the cause of death of Benny Davis, 62, who died Wednesday after his city-owned truck crashed into a parked car on a street here. Davis was employed by the Ann Arbor Department of Public Works.

Lifts Blockade of Bab el Oued

French Army Unseals European Workers' Section After 6 Days

ALGIERS (AP) — The French army lifted its six-day blockade of the European workers' suburb of Bab el Oued today. Groups of men and women gathered on street corners to swap experiences as troops in halftracks, armored cars and jeeps slowly patrolled the narrow streets.

There was no visible hostility between the troops and the inhabitants who attacked army patrols in the section last Friday, killing 15 French soldiers and wounding more than 90.

★ ★ ★

After the outbreak the army sealed off the section and restricted the 50,000 inhabitants to their homes. In a house-to-house search they arrested some 3,000 persons, mostly youths and men between 16 and 40, and seized more than 1,000 arms of all kinds and large quantities of munitions and explosives.

The streets of Bab el Oued were littered with garbage because Moslem garbage men had refused to enter the hostile quarter. Scores of automobiles were riddled by bullets and one had been flattened by a tank.

SHOPS REOPENED

Many shops reopened. Shopkeepers surveyed broken plate glass windows and other wreckage left by the battle. Many walls were still smeared with Secret Army slogans calling for a French Algeria and praising the Secret Army's fugitive chief, ex-Gen. Raoul Salan.

French flags draped in black hung from many balconies. The black was a sign of mourning for the 53 European civilians killed Monday in a demonstration organized by the Secret Army in sympathy for the inhabitants of Bab el Oued.

★ ★ ★

Algiers today was a city of grim, angry Europeans and smiling Moslems.

The contrast between the joy of the Moslems and the despair of the Europeans once again strikingly showed the depth of Algeria's tragedy.

The nine million Moslems and one million Europeans have to live together to make the country work. But so far there are no signs that the two ethnic groups can be brought together peacefully in the near future.

Committee Proposes Increase in Budget

(Continued From Page One)

added cost would be an estimated $2.4 million.

A drawback to the plan to combine the two projects into one is a question whether the county would exceed its debt limit by the resultant bonds.

★ ★ ★

Most of the county's current $63-million debt limit is tied up in a $40-million bond issue for the mammoth 12-Towns Drain Project now being built in South Oakland County.

Because of the debt limit question, the ways and means committee attached a string to its $125,000 recommendation, making it subject to the proposed $6.5-million bond issue falling within the limit. Otherwise the $125,000 item, which would pay interest on the bonds is off the tentative budget.

Items excluded from the budget (they never were included) were $100,000 for bridges requested by the County Road Commission and $20,000 sought by Probate Judge Arthur E. Moore for research of social service branches of local government.

He has said he suspects duplication of efforts by several departments, especially in investigative fields.

Pair of Visits by Echo

The Echo I satellite will make a pair of early morning visits to the Pontiac area Friday.

The first will be from 2:54 to 2:55 a.m., from the south, at 82 to 89 degrees above the horizon, moving to the northeast.

At 4:48 a.m., the satellite will reappear for a minute in the north sky, 63 to 67 degrees above the horizon, still moving northeast.



MAX M. FISHER

Businessman to Aid Romney

Max M. Fisher Will Be Finance Chairman for Capitol Campaign

Max M. Fisher, president and board chairman of Aurora Gasoline Co., has been named finance chairman of George Romney's campaign for governor.

★ ★ ★

Fisher, 53, of 27751 Fairway Hills Drive, Farmington Township, will head a committee responsible for all fund raising for the campaign. His group will support the Romney for Governor committee and Romney Volunteers.

Last year Fisher headed the most successful Detroit Torch Drive in history. He has served as vice president of the United Foundation since 1955.

Another fund-raising success was scored by Fisher in 1957 when he led a drive for the Jewish Welfare Federation in Detroit, which topped any previous year.

★ ★ ★

Fisher, a native of Pittsburgh, has been president of the welfare organization for four years.

Military Deposes Frondizi

(Continued From Page One)

who watched Frondizi go were the ones who forced Peron's final downfall in 1955.

The slow action of the coup apparently was due to division and indecision within the ranks of the military. Also playing a possible part was hesitation over the reaction of the United States and the effect of a military take-over on the multibillion-dollar Alliance for Progress Program.

★ ★ ★

The final showdown came on the 12th day of a crisis precipitated by national elections in which Peronists captured five governorships and shared in others and gained 45 seats in the national Congress.

★ ★ ★

The military foes of Peron blamed Frondizi for allowing Peron's followers to stage the smashing comeback.

Accompanying Frondizi to Martin Garcia Island, 30 miles southeast of Buenos Aires, was his good friend, David Blejer, former minister of labor.

The three armed forces chiefs announced that Senate President Jose Maria Guido, next in line of presidential succession under the constitution, would succeed Frondizi.

NEXT IN LINE

There was no immediate announcement from Guido, however, that he would take the post. And Hector Gomez Machado, who heads Frondizi's Intransigent Radical party in the Chamber of Deputies, said he would not. Guido is also a member of the Intransigent Radicals.

★ ★ ★

Guido had stood by Frondizi earlier in the crisis and said he would not supplant him. But military sources said Guido had accepted the presidency after Frondizi told him it was the best way for the country.

★ ★ ★

It was not immediately clear whether Guido, if he took over, would have full presidential power or be a figurehead for a military junta determined to crush Peronism. The general belief was that the military would at least insist on countersigning all his decrees.

The ousting of Frondizi, whose four years in office had been beset by constant conflict with the military, was the culmination of a crisis resulting from startling and sweeping Peronist victories in congressional and provincial elections March 18.

Charge 2 in Shooting Out Windows in City

(Continued From Page One)

ism, police said. However, Trusler told police he had been drinking at the time.

Police estimated damages of windows broken by BB pellets from $10,000 to $12,000. Over 50 store owners have told police their windows were shattered and reports were still coming in today.

★ ★ ★

Trusler and DeLaRose were free on personal bonds of $100 apiece set by Municipal Judge Maurice E. Finnegan yesterday afternoon. They will be arraigned in Oakland County Circuit Court at 1:30 p.m. Monday.

The Day in Birmingham

All Candidates Running Unopposed in Two Cities

BIRMINGHAM — General elections will be held Monday in Birmingham and Bloomfield Hills, but voters won't have a choice of candidates.

★ ★ ★

The incumbents in both cities are unopposed for re-election.

The only decision that voters will have to make is in Birmingham where a charter revision is proposed that would allow the city to codify its ordinances without publishing them in a newspaper.

The amendment is intended to save the city several thousand dollars.

★ ★ ★

Unchallenged for their posts in Birmingham are Commissioners Carl Ingraham and Library board members, Mrs. Carlyn Vogt and Daniel Nesbitt.

★ ★ ★

Without opposition in Bloomfield Hills are Commissioners James Beresford and Henry Woolfenden and Constable Homer J. Murphy.

Six 1961 graduates of Seaholm High School have been named winners of William J. Branstrom Freshman Prizes at the University of Michigan.

They are Michael J. Emery, Margaret L. Chamberlain, Ruth A. Payton, Roger L. Premo, Sally E. Ryden and David M. Sanborn.

The freshmen rank in the top seven per cent of the school or college they attend.

★ ★ ★

They will receive a book of their choice, stamped in gold with the U. of M. seal.

The Mills Brothers trio has been signed to appear in the Republican Party's "Hollywood Spectacular GO-Party."

The touring six-city show, also featuring singer Tony Martin, will be presented at Grove High School, Birmingham, on May 26.

Mrs. John A. Manley

Service for Mrs. John A. (Ruby L.) Manley, 52, of 840 Highwood Drive, Bloomfield Township, will be 3:30 p.m. Saturday at the Bell Chapel of the William R. Hamilton Co. Burial will be in White Chapel Memorial Cemetery.

Mrs. Manley died yesterday at Harper Hospital, Detroit, after a brief illness.

★ ★ ★

She was active in church affairs at Kirk-in-the-Hills and was a member of the Sod and Seed Garden Club, Huntington Woods.

Surviving are her husband, a daughter, Mrs. James Panks of Cincinnati, Ohio; a son, Kenneth of Birmingham; mother, Mrs. J. O. Lyon of Traverse City; four sisters and four brothers.

McCormick Place Gets Giant Cooling System

CHICAGO (UPI) — A giant-sized air conditioning system is being installed in McCormick Place, the new lakeside exposition center here.

The system is big enough to cool all the homes in a city the size of Schnectady, N.Y., or Burbank, Calif. It uses some 20 miles of piping and 4,000 fittings.

BBC Canceling Paret-Griffith Prize Fight Film

LONDON (UPI) — The British Broadcasting Corp. (BBC) announced today some sharp censoring in its weekend television programs to meet protests against screen violence.

★ ★ ★

A spokesman said a scheduled Saturday showing of the Benny (Kid) Paret-Emile Griffith prize fight film had been canceled.

"For obvious reasons," the spokesman added. He said BBC had received telephone calls asking that the fight film not be shown.

Paret was critically injured in the world welterweight fight last Saturday night in New York.

★ ★ ★

BBC also said officials would take a second look at the final episode of Charles Dicken's "Oliver Twist," due to be screened Sunday as a presentation for children.

★ ★ ★

Last weekend's "Oliver Twist" episode brought scores of protests from listeners. Many who telephoned and wrote objected to a scene showing Bill Sykes' murder of Nancy. This coming weekend, a sequence shows Sykes hanging himself.



Each weekday during Lent a prominent American invites you to join with him in his favorite prayer. Today, join with

PIETRO DI DONATO
Author

O Lord, support us all the day long of this troublous life until the shadows lengthen and the evening comes and the busy world is hushed, and the fever of life is over and our work is done. Then in Thy mercy grant us a safe lodging and a holy rest and peace at the last, through Jesus Christ, our Lord. Amen.

(Cardinal Newman's Prayer)

Distributed by The Laymen's National Committee and NEA

The Weather

Full U.S. Weather Bureau Report

PONTIAC AND VICINITY — Mostly cloudy and turning cooler with few light showers likely today. High near 62. Mostly cloudy and cooler tonight, low 36. Friday partly cloudy and cooler. High 46. Wind southerly 15 to 25 miles becoming westerly in afternoon.

Today in Pontiac

Lowest temperature preceding 8 a.m. 48
At 8 a.m.: Wind velocity: 5 m.p.h. Direction: Southerly.
Sun sets Thursday at 6:35 p.m.
Sun rises Friday at 6:20 a.m.
Moon sets Friday at 12:33 p.m.
Moon rises Friday at 3 p.m.

Downtown Temperatures

6 a.m.	49	11 a.m. 62
7 a.m.	48	12 m. 63
8 a.m.	49	1 p.m. 65
9 a.m.	54	
10 a.m.	60	

Wednesday in Pontiac as recorded downtown

Highest temperature	63
Lowest temperature	36
Mean temperature	49.5
Weather: Sunny.	

Highest and Lowest Temperature This Date in 90 Years

77 in 1946 — 7 in 1887

Highest temperature	38	One Year Ago in Pontiac	
Lowest temperature	28		
Mean temperature	33		
Weather: Cloudy, windy.			

Wednesday's Temperature Chart

Alpena	46	30	Duluth 42 31
Escanaba	41	32	Fort Worth 83 64
G. Rapids	60	35	Jacksonville 79 52
Houghton	43	32	Kansas City 83 44
Lansing	67	33	Los Angeles 76 52
Marquette	38	38	Miami Beach 73 70
Muskegon	68	41	Milwaukee 67 40
Pellston	56	37	New Orleans 75 57
Trav. City	63	39	New York 68 50
Albuquerque	74	48	Omaha 72 34
Atlanta	70	43	Phoenix 84 48
Bismarck	44	31	Pittsburgh 63 42
Boston	51	40	S. Lake City 61 25
Chicago	72	50	S. Francisco 57 50
Cincinnati	70	52	S. S. Marie 41 36
Denver	70	33	Tampa 76 56
Detroit	55	51	Washington 64 44

Snow, Depths

4 inches Mquette 10 inches

NATIONAL WEATHER—Rain is forecast tonight in the north, lower middle and upper southern Atlantic coast states, lower Great Lakes, the Ohio, Mississippi and Tennessee valleys, and in the east and portions of the west Gulf coast states. Snow flurries are due in mountains of central Plateau. It will be colder in eastern half of the country, except for warmer weather along the northeastern coast. It will be warmer also in north Pacific states.

Famous Brand DRUGS at SIMMS Famous DISCOUNTS
— PRICES for TONITE-FRIDAY-SATURDAY —

MAALOX ANTACID Reg. $1.49 88c — Choice of Liquid or Tablets

TUMS TABLETS Reg. 83c 54c — Pack of 100 antacid tabs.

FAMOUS SHAMPOOS Reg. $1.45 89c — Halo or Lustre Creme. 12½ Ozs.

VASELINE HAIR TONIC Reg. 73c 49c — Giant 4-ounce size at discount.

GREEN MINT MOUTH WASH Reg. 89c 59c — 13 ounces of refreshing solution.

HEET LINIMENT Reg. 1.19 79c — 6-ounce analgesic for muscle aches.

MICRIN ANTISEPTIC Reg. 98c 69c — Johnson & Johnson oral antiseptic.

PREPARATION 'H' OINTMENT Reg. 1.69 1.09 — 2 ozs. for rectal hemorrhoids.

WERNETS DENTU-CREME Reg. 69c 44c — To clean dental plates

DANDRUFF CONTROL Reg. 2.00 1.49 — Bristol Myers Theraderm for hair

Hair and Scalp Conditioner Reg. 1.50 1.09 — Sulfur 8 brand in 4-ounce size.

BUFFERIN TABLETS Reg. 1.29 79c — Full pack of 100 tablets.

PEPTO-BISMOL Reg. 98c 66c — Norwich brand 8-ounce size.

BROMO SELTZER Reg. $1.88 1.19 — Large dispenser size at savings.

SAL-HEPATICA Reg. 79c 53c — Medium size, gentle antacid laxative.

BISODOL MINTS Reg. 69c 44c — Pack of 100 antacid mints.

MILES NERVINE Reg. 98c 66c — Liquid or tablets for nerves.

PHILLIPS MAGNESIA Reg. 1.19 77c — Pack of 200 tablets. Limit 1

Mentholatum DEEP RUB Reg. 1.69 1.13 — Deep heating rub for aches and pains.

POLIDENT with BATH Reg. 1.69 77c — Large size with denture bath.

LISTERINE ANTISEPTIC Reg. 89c 59c — 14 ounces of antiseptic.

Giant Size Tooth Powder Reg. 49c 36c — Colgates, Dr. Lyons or Pepsodent.

PRESCRIPTION DEPT. DISCOUNTS
CLINICAL THERMOMETERS Regular 98c—oral or rectal 66c
PRIVINE NOSE DROPS Regular 98c size—1 ounce tar 77c
SEARLES METAMUCIL $3.50 Pound of bulk laxative 2.59
SUCARYL SODIUM $3.31 size—16 Ounce sugar substitute 2.19
METRECAL POWDER—3½ Lbs. For reducing—assorted flavors 4.49

BIG DISCOUNTS ON BABY NEEDS
SMA or ENFAMIL Baby Formulas
27c Can 12 Cans for 2.64
Famous baby formulas in liquid form no mixing or stirring. Limit 12 cans per customer.

MENENS SKIN CARE Regular $1 "Baby Magic" for only 66c
COUGH SYRUP OR NASAL SPRAY $1.25 Size—Johnson & Johnsons — Arrestin 79c
LIQUID ASPIRIN 79c Johnson & Johnson "Liquiprin" 53c
TRIVISOL VITAMIN DROPS $3.19 Meads for babies—50cc for 2.19

98 North Saginaw—Drugs — SIMMS BROTHERS — Right to Limit Quantity

New EASTER and SPRING SHOES
Ladies' and Misses' FLATS
$3.00 Values 1.97
All new styles and colors in smart flats . . . ideal for Easter and spring wearing. All sizes in stock 4½ to 9.
Ladies' and Misses' HEELS
$6.95 Values 4.97
Over 60 new styles to choose from in new colors for Easter and spring. All sizes 4½ to 10.
98 North Saginaw — SIMMS SHOES — Basement

Jobless Problem More Stubborn Than JFK Thought

Works-Projects Request Is Admission of Error

By EDWARD COWAN

WASHINGTON (UPI) — President Kennedy's request to Congress for $800 million for public works projects in depressed communities is an admission that unemployment in those places is a more stubborn problem than the administration had thought.

The request also may be — although government aides won't admit it — an attempt to protect or win Democratic seats in Congress in districts which might otherwise feel the New Frontier had not delivered as promised. The President is very eager to increase the Democratic majority in Congress, especially the House, in the November elections.

A third view of the request, which went to Congress Monday, sees it as business pump-priming, an attempt to inject a little extra juice into the economy later this year when its forward momentum may lag.

Administration economists reject this third interpretation. They say it is refuted by the relative smallness of the sums of money involved.

ONLY SMALL AMOUNT

As spelled out by Kennedy, $375 million — less than two-thirds of the total — would be spent before July 1963. That amount, although large in itself, is a single extra lump in a bucketful of coals when compared to a $550 billion national economy.

Yet, some administration officials consider the $800 million proposal an important substitute for another, more ambitious public works proposal enactment of which now looks dubious.

It is the President's request for $2 billion of standby spending authority to avert or ameliorate general recessions. At the moment, the administration is stumping for passage of both bills, the smaller as an amendment to the larger.

A year ago, New Frontier economists argued that the problem of persistently high unemployment could be licked chiefly by policies conducive to greater spending for goods and services.

The White House advisers stumping for government efforts to accelerate economic growth, rejected the argument that the chief reason unemployment had been rising after each post-war recession was structural changes in the conomy.

More spending, production and jobs were most of the answer, Kennedy and his advisers declared. They recognized, however, that some localities and persons have special problems.

Accordingly, the administration asked for and got programs of aid to chronically depressed areas and of retraining for men and women who lacked the skills to get new jobs.

This blend of remedies has failed to do the job, Kennedy in effect admitted Monday, "A further federal effort is necessary," he said, for the 852 officially designated "redevelopment areas" and the additional 106 communities plagued by substantial unemployment (6 per cent) for a year or more.

That "further effort," as Kennedy outlined it, is direct, quick-acting public works spending. Funds would be loaned or granted on a matching basis for projects which could be started quickly and completed within a year.

* * *

It may be noted that the proposed $600 million public works program — to run for two years — is larger by half than the $394 million voted for depressed areas aid a year ago.

In addition to putting people to work, these projects may improve a community's industrial potential, health services, transportation facilities or recreational opportunities.

Administration officials hope that by the time the public works projects are completed communities will be building up heads of economic steam by virtue of long-term development programs and the spillover of economy-wide prosperity.

* * *

It will be interesting to see if events work out that way. There is an old saying in Washington that nothing is more difficult than trying to end a federal program.

WKC
Phone FEderal 3-7114
108 NORTH SAGINAW

LIVING ROOM AND BEDROOM SUITES

SPECIAL CARLOAD PURCHASES! TREMENDOUS BARGAINS!...
A carload of room groups arrived too late for Winter selling... so we're over-inventoried. In order to move 'em out fast we have tagged them with 1 low "your-choice" price. Save now.
NO DOWN PAYMENT!!
UP TO 24 MONTHS TO PAY

Your Choice $139



8-PC. MODERN BEDROOM GROUP
Triple dresser, chest and bookcase bed in a new lustrous Pearl Gray finish so popular with decorators everywhere. The gracefully curved design is accented with a deep-beveled shadow-box effect. Spacious, easy-slide drawers... tilting beveled mirror... plus Restonaire Innerspring Mattress and Box Spring, 2 Boudoir Lamps!
$139 NO MONEY DOWN

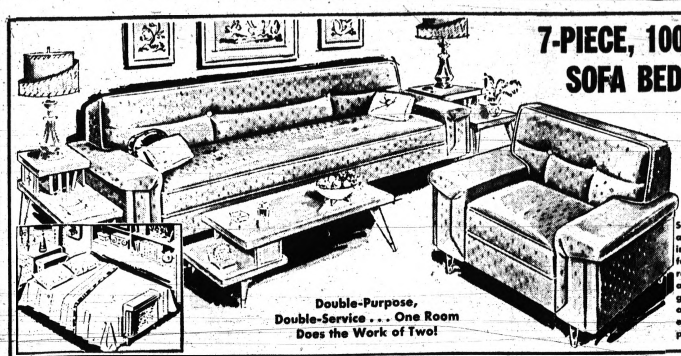

7-PIECE, 100% NYLON SOFA BED GROUP
$139 NO MONEY DOWN
Smart, deluxe Sofa Bed and matching lounge chair in durable, ALL-NYLON fabrics plus foam padded, reversible cushions, arms and backs. In addition you get 3 walnut or mahogany occasional tables, 2 modern table lamps to complete this deluxe group.
Double-Purpose, Double-Service... One Room Does the Work of Two!

100% NYLON, 7-PIECE LIVING ROOM GROUP
$139 NO MONEY DOWN
Deluxe style... huge savings! All foam, reversible cushioned sofa and lounge chair in heavy, durable Nylon fabrics. 2 end tables and matching cocktail table. 2 table lamps.

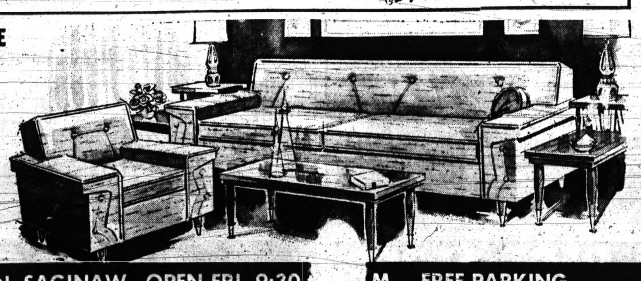

WKC, 108 N. SAGINAW—OPEN FRI. 9:30 [illegible] P.M. FREE PARKING

McNally's
Downtown Pontiac's Distinctive "Brand Name" Men's Store has completely remodeled to serve you better... and save you $10 to $20 on America's Finest Clothes.

GRAND OPENING

SAVE $16 FRI.-SAT. SPECIALS!



2-PANTS 100% WOOL
2-PLY WORSTED SPRING SUITS
If you want quality at a price... buy the J & F 2-ply all-wool worsted Decathlon. Choose from blues, greys, browns, iridescent hard-wearevers... and get 2 pair of pants, too!
Retail Price $85
Grand Opening Price
$69

OPEN AN EASY-PAY SECURITY CHARGE ACCOUNT



SAVE $12.50
100% WOOL WORSTED SPORT COATS
Lightweights for Spring
New arrivals for spring in mid-weight fabrics featuring 3-button styling. 100% wool worsted.
Retail Price $39.50
GRAND OPENING PRICE
$27

SAVE $2 ON MARLBORO'S FAMOUS $5 DRESS and SPORT SHIRTS



Retail Price $5.00
GRAND OPENING PRICE
$3
University Oxford-cloth, ivy button-down collars, snap-tab collars or spread collars. Your choice white and colors. All long sleeves, 32 to 35 length, 14 to 18 neck.

SAVE $10.25



SPRING and SUMMER-WEIGHT DACRON WORSTED SUITS
Retail Price $55
GRAND OPENING PRICE
$44.75
Latest styling plus quality fabrics featuring 3-button styling with natural shoulders. Special spring purchase!

OPEN AN EASY-PAY SECURITY CHARGE ACCOUNT

OPEN FRI., MON. NIGHTS 'TIL 9 P.M.

McNally's 106 N. SAGINAW

Child Loses Conscience Watching Crime on TV

BY PHYLLIS BATTELLE

NEW YORK — It seems, according to late psychiatric thought, that today's parents are actually defeating themselves if they allow the children to watch TV violence.

It doesn't matter that the TV drama comes to a wholesome, moralistic end—that virtue triumphs. The child may see, and recognize, the moral.

But the damage is done by the very fact that he is sitting, in a comfortable environment, watching criminals or simply "bad guys" at work."

This combination—of the comfortable environment, and the cruel action—will, over a period of time, break down the conscience of the child. And a firm conscience is what parents are constantly trying to instill in a child, whether they realize it or not.

This is the opinion of British Prof. H. J. Eysenck at the institute of psychiatry, University of London.

He believes that parents, in punishing children for being naughty and rewarding them for goodness, build up the conditioned response known as "conscience."

If this theory is true, then violence seen on TV can decondition those consciences, which parents have taken so much time to build up.

Dr. Eysenck says the situation is similar to methods used by psychotherapists in deconditioning patients who have neuroses. For example, he claims, if a person has a neurotic fear of cats, the therapist attempts to decondition that fear by putting the patient in a pleasant atmosphere and showing him pictures, toys, replicas of cats. In the comfortable, secure atmosphere, the cat no longer becomes an object of dread.

Thus, a child who is warm and relaxed, perhaps with a cup of cocoa in hand, looks upon a fist-fight or a murder. He finds it not unpleasant. His conscience becomes gradually desensitized.

"A course of behavior therapy along these lines, if continued long enough should be as efficacious in deconditioning the subject of his conscience," reports the doctor (in Science Digest), "as behavior therapy in its clinic setting has been found to be efficacious in ridding the patient of his phobias."

* * *

In fact, since the television screen reaches youth en masse—it might be considered to be a mighty dangerous form of group therapy. A whole nation of youth could be rid of that most necessary, highly uncomfortable thing called conscience!

And the fact that the criminals get it in the end — that doesn't lessen the desensitizing process. Quite the contrary.

"The very fact that they, too, should come to a violent end further lowers the conditioned sympathetic response to this type of activity."

It's a frightening thought. Mothers and fathers work hard all day, teaching a child the difference between right and wrong. They reward him if he gets an A. They punish him if he's late for school.

And then, late in the day, the parents relax. They need a little relaxation too. They all watch television. A good, action-packed show in an atmosphere of sweet family togetherness.

* * *

To think, the sweeter the atmosphere, the more likely the child is to look with friendly sympathy upon the people on the screen, and the quicker he is to morally abandon the lesser lessons in right and wrong.

If this theory has validity, and it certainly appears to, there would seem to be only two solutions:

* * *

Don't let him watch violence on TV, thus turning him against you temporarily instead of society permanently.

Of, if he insists, let him watch—from a bed of nails. Under those conditions, there would be no chance for his conscience —or anything else—to desensitize!

It's an Honorable Disease

Spring Brings Fear to Gout Sufferers

By HAL BOYLE

NEW YORK (AP)—To 100,000 or more heroic Americans the sweet season of spring brings a melancholy fear.

They are victims of an ancient and mysterious and (despite all rumors to the contrary) honorable ailment known as gout. Like the first robin, an onset of gout often heralds the arrival of spring.



BOYLE

Some doctors may pooh-pooh the idea that weather really has much to do with gout, one of the most painful but character-building afflictions of mankind's vast arsenal of disease.

But chronic-gout sufferers know different. Experience has taught them to fear the rainy days of spring and autumn. It is then they feel at twilight a premonitory twinge in toe, foot, ankle, knee, wrist or elbow—and wake up in the morning feverish and racked with an agony that is the nearest masculine equivalent to the pangs of childbirth.

'STRIKES IN DARK'

That is characteristic of an acute attack of gout. It comes like a thief in the night. It strikes a man down when he is defenseless in the dark.

* * *

Gout may affect practically any joint in the body, but about 90 per cent of the time it seems to prefer one of the big toes. The resulting throbbing sensation feels somewhat *as if you had thrust your foot into an electric clothes wringer*—and kept it there.

The nice thing about gout, as Columnist Bill Vaughan of the Kansas City Star has observed, is that it gives so much pleasure to your friends.

FRIENDS GLEEFUL

They are gleefully certain that it is a heaven-sent punishment for some indiscretion of the flesh on your part.

This has been the unfeeling attitude of the ignorant in all ages, but does allow the gout victim the luxury of feeling he is a persecuted martyr.

* * *

The truth is that science knows little about the cause of gout, other than that it is a metabolic upset that often may be hereditary.

Gout comes not only to the merry monarch on the throne after a big bout of gluttonous eating and drinking. It comes also to the ascetic monk in his cell in the exhaustion following a period of spiritual ecstasy.

HITS 'EVERYONE'

It can also hit an ordinary victim after a siege of overwork or strain, or in the wake of a violent quarrel with his boss or favorite wife.

Those who endure the tortures of gout are proud of two things about it:

1. It is a real he-man's disease. Women have no equal rights to it. Only one out of 20 gout patients is a woman, and she may be a medical social climber trying to claim an ailment she isn't entitled to.

'THINKING MAN'S DISEASE'

2. Gout is a thinking man's disease, or so its victims like to believe. Among the celebrated heroes of gout are such intellectual frontiersmen as Christopher Columbus, Francis Bacon, Samuel Johnson and Benjamin Franklin.

The Roman badboy emperor, Nero, is also reported to have had gout—but then you're bound to find one bad apple in almost any barrel.

* * *

Gout has one more peculiarity: It seems to have an affinity for middle-aged fat men.

If one must develop a chronic ailment (and as time goes on, this does seem to be more and more necessary, doesn't it?), one can hardly do better than gout. It disables temporarily, but rarely kills. One can wear it as a badge of painful distinction to a ripe and honored old age.

* * *

When you see a man jeer at gout you can be sure of one thing: He is an ignoramus who hasn't the brains to achieve gout himself—and is secretly envious of his betters.

4,000 NY Youths Found to Use Drugs

NEW YORK (AP)—A quarter of the 16,000 young people being aided by the City Youth Board are narcotics users, the agency's director said yesterday.

Arthur J. Rogers, the director, estimated that 10 per cent are casual users, another 10 per cent experiment with various forms of narcotics and 5 per cent are confirmed addicts.

He said street gangs do not want narcotics users — because their fighting qualities are lessened—but they do accept and tolerate them.

Rogers spoke at a workshop for youth board workers. The agency works with children from deprived families and members of youth gangs.

FAA Awards Contracts for Municipal Airport

KANSAS CITY (AP)—Contracts for additions to the Kalamazoo (Mich.) Municipal Airport were awarded yesterday by the Federal Aviation Agency.

One of the two contracts is for construction of an instrument landing system and the other for high intensity approach lights.

The GOOD HOUSEKEEPING SHOP — FAMOUS BRANDS AT LOWEST PRICES — RCA — Whirlpool

ANNUAL SPRING SALE . . . .

Make a "BEE-LINE" To The GOOD HOUSEKEEPING SHOP of PONTIAC For These TERRIFIC Dollar-Saving VALUES!

LIMITED QUANTITIES!



HE-320

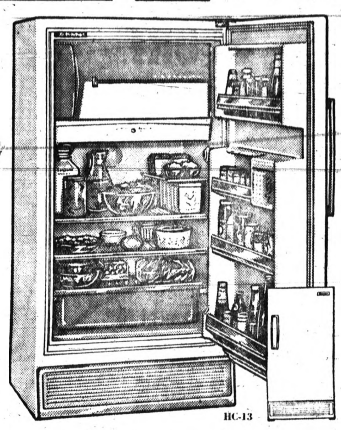

HC-13

30" ELECTRIC RANGE

Automatic Oven! Deluxe 1962 RCA WHIRLPOOL

$169.90 WITH TRADE

Delivered! Serviced! Warranted!

90 DAYS SAME AS CASH!

PLUS FEATURES include Automatic Mealtimer —exclusive DisposAbowl Top Burner Lining— Spill Guard Top—Radiant Heat Broiler—Oven Door that removes for easy cleaning.

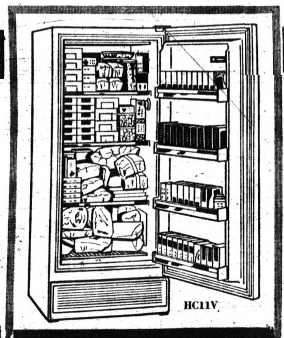

HC11V

BIG REFRIGERATOR

Newest 1962 13 Cu. Ft. RCA WHIRLPOOL

$199.90 WITH TRADE

Delivered! Serviced! Warranted!

90 DAYS SAME AS CASH!

Get more for your money . . . HERE! Roomy 20.9 sq. ft Shelf Space—Across-Top Freezer that holds 87 lbs. of foods—huge Porcelain Enamel Crisper—Deluxe Door Shelves including Butter Keeper.

AUTOMATIC WASHER

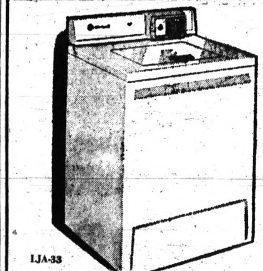

LJA-33

New 1962 Model! 2 Speeds 2 Cycles . . . Famous 7 Rinses

$199.90 With Trade

Delivered! Installed! Serviced!

90 DAYS SAME AS CASH!

Sale-tagged . . . and packed with ALL of the preferred features! Filter Dispenser—3 Temperatures for safety washing and rinsing ALL FABRICS—Water Saver Control—Porcelain Enameled Tub, Etc.

GIANT FREEZER

RCA WHIRLPOOL . . . Big 368-lb. Capacity

$169.90

Delivered! Serviced! Warranted!

90 DAYS SAME AS CASH!

Here's your chance to get a big bargain in a Famous Brand Freezer. Boasts a big 10.8 cu. ft. Capacity—4 faster-freezing surfaces—Million Magnet Door closure—deluxe Door Shelves, etc. Limited time!

Refrigerator-Freezer

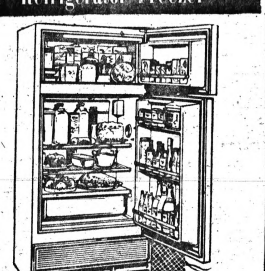

HC12T

RCA Whirlpool—Big 2-Door REFRIGERATOR-FREEZER!

$239.90

Delivered! Installed! Serviced!

Automatic defrosting in refrigerator section! "Zero-Degree" freezer. 3 full-width shelves . . . one adjusts up and down, super storage door!

Rock-Bottom Sale Prices!

Open Monday and Friday 'til 9 P.M.

NO MONEY DOWN Installed—Serviced—Delivered FREE!

The GOOD HOUSEKEEPING Shops of PONTIAC 51 WEST HURON STREET

Shop by Phone FE 4-1555

90 Days Same as Cash or EZ PAYMENT PLAN!

MAKE OVER PAGES

BIRMINGHAM CHRYSLER-PLYMOUTH USED CARS

LOW MILEAGE

LATE MODELS

ONE OWNER (NAME ON REQUEST)

COMPARE QUALITY—PRICES—TERMS

GUARANTEED

VISIT OUR LOT

MANY MORE TO CHOOSE FROM

OPEN EVENINGS MON.-TUES.-THURS.

TRIAL DRIVE BEFORE YOU BUY

BRING THE WIFE - KIDDIES

PARKING

CHECK OUR NEW FAMILY BUDGET TWO-CAR PLAN

BRING YOUR TITLE FOR AN IMMEDIATE DEAL

NEW STOCK—MAKES—MODELS EVERY DAY

WE ARE A NEW CAR DEALER—WITH COMPLETE SERVICE

LICENSED BY MICHIGAN STATE BANKING DEPT. AS A QUALIFIED INSTALLMENT SELLER

BUY WITH CONFIDENCE

YOU MUST BE PLEASED WITH YOUR DEAL BEFORE WE'RE SATISFIED

OAKLAND COUNTY'S NEW DEALER

'61 PONTIAC CAT. HT. Low mileage—Showroom clean —Many extras. $2,445.00

1961 FORD 2-DOOR Hard to tell from new. Spotless-Equipped. $1,750.00

1961 DODGE LANCER Neat — Smart — Spotless. A real gas saver. $1,695.00

1961 PLYM. 2-DR. HT. Classy — Showroom clean. Full complement extras. $1,795.00

1960 CHRYSLER 4-DR. Low mileage — Like new inside and outside. $1,995.00

1960 FORD FALCON Sparkling Black Beauty finish, trim original new. $1,195.00

'60 PONTIAC CAT. HT. This one you must see to believe — Really sharp. $1,895.00

1960 OLDS '98' 4-DR. Only 11,000 actual miles. An all-gold beauty. $2,295.00

1960 VALIANT 2-DR. The popular compact at a real popular price. $1,295.00

1959 BUICK 2-DOOR Excellent condition in every detail — Original. $1,295.00

1959 FORD SIX 2-DR. Economical — Clean and nicely equipped. $1,095.00

1959 CHEV. 2-DR. Sporty — Ready to go — At the right price. $1,095.00

1959 PONTIAC CAT. Low mileage — Smart — and nicely equipped. $1,595.00

1959 PLYM. 4-DR. HT. The economy gas winner in its year — Sharp. $1,095.00

1958 OLDS '98' 4-DR. Equipped for every comfort. Excellent condition. $1,195.00

'58 FORD COUNTRY SQ. Roomy — Clean — Ready to go anywhere. $895.00

1958 CHRYSLER 4-DR. Looks and drives more like a 1 year old car. $895.00

1958 CHEV. 2-DOOR One of the cleanest cars in our lot — A good buy. $995.00

1958 FORD 4-DOOR Nicely equipped — In very fine condition. $795.00

1957 IMPERIAL 4-DR. Five years old, but looks and runs like a new one. $1,395.00

1957 PLYM. 4-DR. HT. Smooth — Spotless — Smart. It's a bargain. $595.00

912 S. WOODWARD BIRMINGHAM CHRYSLER-PLYMOUTH PHONE MI 7-3211



AP Photofax

LEAVING FOR DATE — Mrs. Jacqueline Kennedy and her sister Princess Radziwill, wearing white hat, are shown as they lead a party leaving the Radziwill residence in London yesterday en route to Buckingham Palace for lunch with Queen Elizabeth. In the background are Ambassador and Mrs. David Bruce. Over Bruce's shoulder is Prince Radziwill.

Indians Work in Factory Producing Moccasins

TAOS, N.M. (UPI) — Indians keep busy these days by going to the factory and making moccasins for the white tourists, and for themselves.

★ ★ ★

To be sure, some of the Redmen far out on the reservations still sew their own footwear as their ancesters did.

But Van Hinds thinks he operates the only moccasin-making plant in the world that recruits its labor directly from an Indian pueblo — in this case the Taos Pueblo, which lies under 13,000-foot Mt. Wheeler and five miles from this adobe town of 3,000.

Because Taos clung to ancient ways of life harder than some of its neighboring pueblos, its Indians continued to wear a distinctive type moccasin in a styling handed down through generations.

KEEP TRADITION ALIVE

To keep old tradition alive Hinds lets his employes hand lace and hand bead most of the moccasins after the leather is cut by machinery.

His wife and workers design new styles all the time to stay competitive. These include after-ski boots and even baby bootees — some with sponge rubber or crepe soles.

About half of the 1,000 Taos Indians buy their moccasins here, Hinds believes, to fill out a wardrobe of khaki trousers, plaid flannel shirts and ever-present striped cotton blankets, purchased from the mail order catalogue or the handiest dry goods store.

★ ★ ★

The women are more likely to wear higher moccasins of soft leather — (squaw boots) with a cotton print dress or an ornate "fiesta dress" of Spanish influenced trim.

The fiesta dress also is high fashion at holiday time among the non-Indian population in other towns of the state.

Chief Chickenstomper, who manages the Tucumseh Indian Trading Post at Donnellsville, Ohio, writes regularly for new shipments of moccasins and is a favorite customer.

SENDS INVITATIONS

He always sends invitations to his tribal meetings.

Hinds sells principally to curio shops in the Rocky Mountain region but has received special orders from France, England and Canada.

Eye Study of Park on Lake Superior

LANSING (AP)—A legislative committee called today for an extensive study of the potential uses of Porcupine Mountains State Park.

The three-man committee, headed by Sen. Thomas F. Schweigert, R-Petoskey, endorsed a plan developed by Michigan Tech for surveying the multiple-use possibilities of the 58,000-acre park along Lake Superior. It asked for a $22,500 to make the study.

The committee also suggested appointment of a 14-member committee to supervise the study. It would include legislators, and representatives of state colleges, conservation groups, Ontonagon County and timber and mining interests.

Aid to Greek Girl Makes Jackie an Honorary Citizen

MESSINI, Greece (AP) — This village in the Southern Peloponesus has made Jacqueline Kennedy an honorary citizen because she helped a local girl with a serious heart condition.

★ ★ ★

Mrs. Kennedy became interested in the case of Chrysanthemis "Memi" Papacotais, 11, last July when the First Lady toured Greece. Heart surgery at Walter Reed Hospital in Washington apparently was a complete success, and Memi returned home last week.

MAKE OVER THE WEEKEND

Red and yellow hunting clothes are among the least visible of all wearing apparel, according to tests run by the Massachusetts Department of Natural Resources.

(Advertisement)

ZUD the Wonder Cleaner
REMOVES RUST and STAINS from BATHTUBS • SINKS Bottoms of COPPER POTS TILE FLOORS • METALS AUTO BUMPERS ALUMINUM STORM WINDOWS
FREE SAMPLE
ZUDSY PRODUCTS HAWTHORNE, NEW JERSEY
Still sold at Grocers, Hardware, Dept. Stores

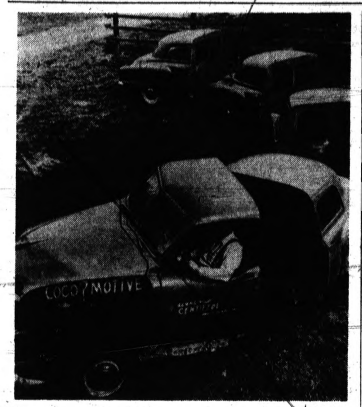

AP Photofax

IT'S A LOCO-?-MOTIVE—Elmer and Ervin Wagner of North Plains, Oregon, built this automobile train by connecting the rear halves of four old cars to the front half of another one which holds the engine. Power is transmitted to wheels in each unit. If front is stuck in the mud, the rear half can still push from dry land. Drive units are geared low to provide enough power from single engine. The Wagners think three units may be good for hunting parties in rough or muddy going. Top speed is about 25 m.p.h. Scrapped cars were used.

Doctors Watch Man Accused of Spying

KANSAS CITY, Kan. (AP)—George John Gessner, 25, an Army deserter accused of giving nuclear secrets to the Soviets, will be under psychiatric observation for at least the next 60 days.

U.S. Dist. Judge Arthur J. Stanley Jr. ordered him to the federal prison system's medical center at Springfield, Mo., Wednesday.

Gessner is charged with violating the Atomic Energy Act by giving restricted information to a Soviet agent. He could be sentenced to death.

★ ★ ★

Psychiatric examination was requested by Gessner's court-appointed attorney, Ernest J. Rice of Topeka, Kan. Rice said Gessner told of receiving a head injury Feb. 13, 1959, in Brevard County in Florida, and said his father was admitted to a mental institution in Texas 10 months ago.

Six Die Buried Alive

SHIZUOKA, Japan (UPI) — A landslide at a highway construction site near here yesterday buried eight workers alive — killing six of them and seriously injuring the other two.

Falling Building Debris Kills Mother, Daughter

CHICAGO (AP)—A mother and her 5-year-old daughter were killed Wednesday by falling debris as a gust of wind blew down a ruined building as they were walking by it.

Susan Johnson was crushed to death in the rubble. Her mother, Helen Johnson, 22, died in a hospital. Another mother and her son, walking with them, were treated at a hospital and released.

SANDRAN IS ALL VINYL---NEVER NEEDS WAXING

SANDRAN SALE $1.19 SQ. YD. Reg. 1.59 to 1.69 Sq. Yd.
Disc. Pat.

SUPER SPECIAL FREE! INDOOR-OUTDOOR THERMOMETER ($1.95 Value) WITH ANY 9x12 SANDRAN

9x12 Linoleum Rugs $3.95

ARMSTRONG INLAID TILE Enough Tile for a 9'x10' ROOM—$9.00 12"x12" 10c Ea.

KENTILE VINYL ASBESTOS All Colors First Quality 9"x9" 9c Ea. Extra Tile Returnable

54" HIGH WALL LINOLEUM TILE PATTERNS Run. Ft. 29¢

KENTILE ASPHALT TILE Marble and Spatter 'B' 4½c 9"x9" ea. All You Want Extra Tile Returnable

NEW TILE DEPARTMENT See Over 45 Different Colors Displayed on Our 45' Wall at Terrific Savings!
PLASTIC WALL TILE 1¢ ALL COLORS ALL OTHERS 50% OFF NOW 7c - 3½c 6c - 3c 5c - 2½c 4c - 2c

CERAMIC TILE "SPECIALS" Genuine Ceramic Tile Only 39c sq. ft.

CUSTOM INSTALLATIONS—FREE ESTIMATES—CALL FE 4-5216

THE FLOOR SHOP
99 SOUTH SAGINAW OPEN FRI. AND MON. 'TIL 9
Plenty of Free Parking in Our Lot Rear of Store FE 4-5216

TOM'S NORTHWOOD MARKETS
888 ORCHARD LAKE ROAD
Prices in This Ad in Effect March 28th thru April 3rd
OPEN MONDAY THRU SATURDAY 9 A.M. to 9 P.M.
SUNDAY 9 A.M. to 5 P.M.

TOTAL SAVINGS!

TODAY is the best day to make your grocery dollar go farther! It takes only a minute to see the TOTAL SAVINGS on every item in our store . . . Our motive is simple . . . to offer you TOP QUALITY MERCHANDISE at lower prices!

Maxwell House • Hills Bros. • Beechnut • Chase & Sanborn
COFFEE 1-POUND VACUUM CAN 57c

SWIFT'S BROOKFIELD BUTTER Full Pound Print 59c
REG. 69c VELVET ICE CREAM • Chocolate • Vanilla • Neapolitan, ½ Gal. Carton, DISCOUNT PRICE 49c
REG. 57c DOMINO SUGAR 5-Lb. Bag . . . DISCOUNT PRICE 49c
REG. 6 for 65c STRAINED BABY FOODS • Gerbers • Beechnut • Heinz 6 jars 59c
REG. 29c KLEENEX or SCOTTIES 400 Count Package . . . DISCOUNT PRICE 23c

Fresh Grade 'AA' LARGE COUNTRY QUEEN EGGS DOZEN IN CARTON 2 DOZ 89c

Reg. 25c DOLE Pineapple-Grapefruit Drink . . . . . 6 29-oz. cans $1.00
Reg. 45c DEL MONTE Orange Juice, 46-oz. can . . . DISCOUNT PRICE . . 39c
Kraft Macaroni Dinner, Reg. 19c . . . DISCOUNT PRICE 15c
Personal Size Ivory Soap, Reg. 12 for 87c, DISCOUNT PRICE . . 12 bars 69c

Prince Edward Island ALL-PURPOSE POTATOES 10 lbs. 39c
Red Ripe Garden Grown Salad TOMATOES 12 oz. pkg. 19c

BEEF SALE!
Tom's Finest U.S. INSPECTED BEEF Cut Thick or Thin Round or Swiss STEAK YOUR CHOICE 59c lb.
MINUTE STEAKS Lean and Freshly Cubed 89c lb.
Boneless Rolled Rump Roast LEAN and TENDER 89c lb.
Boneless, Lean Pre-Diced Beef Stew 69c lb.

PORK SALE!
SAVE! Lean, Meaty EXTRA FANCY U.S.D.A. CHOICE Center Cut PORK CHOPS 68c lb.
RIB-END CUT PORK CHOPS Economical—Thrifty 37c lb.
Lean, Meaty PORK CHOPS Loin End Cuts 45c lb.

Pre-Easter CANNED HAM SALE!
SOUTHERN STAR LEAN Fully Cooked HAM 5 LB. CAN $3.99
RATH BLACKHAWK HICKORY SMOKED HAMS 3 LB. Sandwich Type Can $2.99
SOUTHERN STAR FULLY COOKED HAMS 8, 9, 10-lb. sizes 69c LB.
RATH BLACKHAWK HICKORY SMOKED HAMS 9 to 10-lb. sizes 79c lb.

Tender Juicy RIB CUT Pork Loin Roast 33c lb.
Meaty Economical LOIN END CUT Pork Loin Roast 39c lb.
Swift's Premium Quality Mich. Grade 1 SKINLESS SKINLESS FRANKS 39c 12-oz. pkg.
2 FREE BALLOON IN EACH HOT DOG PACKAGE
Peschke's Finest Quality Assorted LUNCHEON LOAVES 29c 8-oz. pkg. Your Choice
• Bologna or Dutch Loaf • Cooked or Beer Salami • Relish or Olive Loaf • Veal or Veal and Cheese

STOCK-UP ON FROZEN FOODS
BIRDS EYE FROZEN CHOPPED SPINACH
• Corn • Green Beans • Chopped Spinach • Leaf Spinach • Peas and Carrots 6 PKGS 99c
Swift's Frozen MEAT PIES • Chicken • Turkey • Beef 4 8-oz. pkgs. 89c
Sealed Sweet Frozen ORANGE JUICE 7 6-oz. cans $1.00
SWIFT'S FROZEN DINNERS • HAM • CHICKEN • BEEF • TURKEY • MEAT LOAF 39c Pkg.
WILSON'S COTTAGE CHEESE FULL POUND CARTON 23c
KRAFT'S PHILADELPHIA CREAM CHEESE 29c 8-OZ. PACKAGE
KRAFT'S Plain or Pimento VELVEETA 2-LB. LOAF 79c

WE ASK YOU TO COMPARE—IF YOU ARE PAYING MORE, YOU ARE NOT SHOPPING AT TOM'S

PRE Easter SALE



"JUST ARRIVED"
Men's Short Sleeve
SPORT SHIRTS
Single needle, custom tailored shirts. Luxurious fabrics. 60% Cupions. Silk textured. Wash 'n Wear. Big color selection. All individually boxed. S, M, L, XL.
Reg. List Price $5.95 **$1.77**

Sensational Buy!
WATER GLASSES
Gold edge trim. Decorated in blue and yellow. Gift boxed for gift giving.
OUR GIVEAWAY PRICE—
12 for 88¢

Boys' First Quality
DRESS PANTS
Latest styles in carefully tailored trousers for the youngsters. Newest colors. Sizes 6 to 18 DISCOUNT PRICED!
2.88 up



BOYS' JACKET
Newest spring colors in sizes 6 to 16. Has zip-pered front. Amply cut for fullest comfort.
SOLD ELSEWHERE AT $3.95 **$2.77** UP

Boys' First Quality
WHITE SHIRTS
Discounts on better quality shirts that wear well and retain their good looks a long time. Sizes 6 to 16.
REG. LIST $1.98 **$1.37**

Compare This!
BOYS' SLACKS
Polished cottons and chevron stripe. All colors. Sizes 6 to 16.
REG. LIST $2.98 **$1.37**

SHOE DEPARTMENT
For the Little Miss
PRETTY PATENTS
Black patent swivel straps. Wear as pumps or straps. Sizes 8½ to big 3. **2.77** pair



LITTLE MISS
PATCH SADDLES
Leather uppers. Crepe soles. Bone or white. Sizes 8½ to big 3. **2.67** pair

TEENS' and LADIES'
DRESS FLATS
Popular 'skimmer.' Leather uppers, Sizes 4½ to 9. **2.77** pair



MEN'S HEAVY DUTY
WORK SHOES
6" full grain elk. Storm welting. Ruff-neck soles, sizes 6½ to 12. **5.97** pair

BOYS' and MEN'S BASKETBALL
SNEAKERS
Made of top grade canvas and rubber. Famous U.S. maker. Sizes 6½ to 12. **2.27** pair.

Extra Big Discounts Now from Our Everyday Low, Low Prices

OPEN DAILY 9 to 9
SUNDAY 12 to 6



Latest Styles for Spring
BOYS' SUITS
Regular List $9.95 ..... **$7.47**
Regular List $10.95 ..... **$8.67**
Regular List $12.95 ..... **$8.87**
Regular List $14.95 ..... **$11.47**



NEW SPRING STYLE
BOYS' FELT HATS
All the styles the fellows are asking for. All sizes and colors.
SALE PRICE! **$1.67** UP

"Pre-Season Special!" BAR-B-Q GRILL **$7.88**
Our "early feature" at a great low price. Complete with motor, spit and hood!

Boys' Double Knee
BLUE JEANS
Heavy 10-oz. fabric to withstand plenty of rugged play. Sizes 6 to 14.
Sold elsewhere at $1.98
99¢ pair

Teens' Satin Stripe
KERCHIEFS
Our finer quality. Sold in pkgs. of eight. Buy now for big savings.
Reg. $1.00 Value
8 for 57¢

Green Seal
MOTOR OIL
10-20-30 Grade. Limit 2 Gallons.
2-GAL. CAN **$1.00**

Heavy—All Rubber
CAR MATS
WITH EMBLEMS
Colors to match car's interior. Fits most cars. **$2.99**

Men's—Ladies'—Girls' and Boys'
RAINCOATS
Keep dry this spring with these raincoats at a wonderful buy.
47¢ each
(plastic)

Boys' Spencer
KNIT BRIEFS AND T-SHIRTS
Sold in pkgs. of 3. Famous for quality, construction and generous proportions.
Reg. $1.50 Value
3 for 88¢

SALE—ALL PURPOSE
STACK STOOLS
Lifetime tubular steel construction. Plastic leatherlike grained tops. White, coral, turquoise, tan. Test to support upto 500 pounds.
1.77

10-Qt.
WATER PAIL
Galvanized—Rust Resistant
52¢

2-Piece Bathroom Shower Curtain Set
Includes shower curtain, window curtain and tie-backs. *Regular price $2.98.*
1.77 SET

Foam Filled
PILLOWS
Plump and soft, healthful and non-allergic.
88¢ each



New A.C. SPARK PLUGS **49¢** each
Give your car a "spring" tune-up. Limit 8
Sealed Beam HEADLIGHTS **88¢**
by Westinghouse and G.E. 4000 Series. LIMIT 4.

Hiland Green
Grass Seed
Guaranteed to Grow
5 Lb. Bag
66¢

METAL WASTEBASKET
26-qt. size—White, yellow, red.
66¢ each

Dentyne-Wrigley-Beechnut
CHEWING GUM
Sold in 6-pack Only
6 FOR 18¢

White-Pink or Yellow
TOILET TISSUE
Made by Doeskin
10 rolls 69¢

LARGE 49¢ SIZE
HERSHEY or NESTLE'S
ECONOMY SIZE CANDY BARS
Your Choice **29¢**

CONSUMERS CENTER
DISCOUNT DEPARTMENT STORE
178 N. Saginaw St.

MAKE OVER PAGES

Made No Progress in 5 Years as Detroit Coach

Leaving Tigers Helped Hitchcock

MIAMI (AP) — Billy Hitchock left the Detroit Tigers two years ago because he was curious about his future.

He left embittered, without another job, still wondering.

Hitchcock had been a Tiger coach five years — and had been in the Detroit organization even longer.

He survived four of the Tigers' managerial changes — the only coach to endure through the regimes of Bucky Harris, Jack Tighe, Bill Norman, Jimmie Dykes and Joe Gordon.

★ ★ ★

Then one day late in the 1960 season Hitchcock inquired about his status for 1961. He went to president Bill DeWitt's office and brought up the subject.

Moments later Hitchcock was out as a Tiger coach — probably by mutual consent. A few weeks later DeWitt himself was out. And thus a couple of baseball's Horatio Alger stories were born.

DeWitt wound up in Cincinnati and his Reds won the National League pennant last season.

Hitchcock soon was beckoned by John McHale, who had known him in Detroit, and installed him as manager of Vancouver in the Pacific Coast League. McHale, a former Tiger general manager, now is with the Milwaukee Braves and Vancouver was their farm.

★ ★ ★

One season at Vancouver, where his club finished second, and Hitchcock was ready to return to the majors as a manager. The Baltimore Orioles, with Paul Richards gone, snapped him up.

Thus, Hitchcock's curiosity about his future, in the end, actually changed it — and much to his liking.

"Have you seen DeWitt lately?" Hitchcock was asked at the Orioles' camp here.

Betting Even for Archie's Bout

LOS ANGELES (AP)—The betting was about 6-5 and take your pick today on the heavyweight match between old-folks Archie Moore and Argentina's Alejandro Lavorante in the Sports Arena Friday night.

Moore, whose dwindling portion of the world light heavyweight title is not involved, kept secret his exact weight.

But it was apparent he has trimmed down and his advisor, Jack Kearns, said Moore will step into the ring at around 191 pounds.

The 25-year-old Lavorante, a ranking contender for the heavyweight crown, will weigh about 210, manager Pinkie George predicted.

Detroiter Keg Winner

SAN ANTONIO, Tex. (AP) — Pro George Howard of Detroit teamed up with amateur Dick Weibert of San Antonio last night for 1374 to win the pro-amateur that ushered in the first professional bowling tournament in San Antonio.

Howard toppled 676 pins and Weibert hit 594 plus a 102 handicap to bring home the first prize.

Hitchcock chuckled.

"Sure, I saw Bill at the winter meetings. Want to know what I said to him?" said Hitchcock and he didn't wait for an answer. "I said 'thank you very much.'

"Leaving Detroit wasn't very good when it happened. But it sure worked out nicely."

★ ★ ★

Hitchcock will begin the season as one of the two brand-new managers in the American League. But he's got definite thoughts about the pennant race.

"The Yankees are good in just about everything," he said. "But they can be beaten. Detroit can do it. The Tigers have hitting, speed, pitching.

"Chicago gave up lots of power in trades, but still looks stronger. Cleveland's got a chance.

"And my Orioles — we look like we have a pretty good club here."

Lots of managers would like to have Hitchcock's problems. — Jim Gentile's slugging, Brooks Robinson's fielding and a bright young pitching staff.

"Yes, things turned out pretty well for me after all," said the ex-Tiger third base coach.

Houston Dominates Start of Golf Meet

HOUSTON, Tex. (AP)—Defending champion Homero Blancas fired the only sub-par round of the day as his University of Houston team dominated the first round in the All-America Intercollegiate Golf tournament Wednesday.

Blancas, seeking a share of the individual medal championship a third straight year, used a 70 on the 6,785-yard, par 72 Pine Forest Country Club course to take a two-stroke lead over teammate Fred Marti in the 72-hole meet.

Houston's 292 team medal score left the Cougars 20 strokes ahead of Lamar Tech and Oklahoma State.

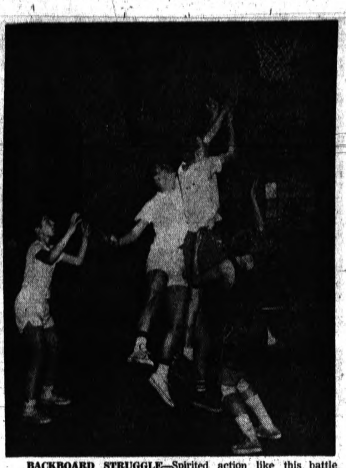

BACKBOARD STRUGGLE—Spirited action like this battle for a rebound takes place on Tuesday evenings in the new Bethany Baptist Basketball League at the Pontiac Bethany Baptist Church gymnasium. The league is comprised of five teams of boys 18 years old or younger. Two games are played each Tuesday night and the inaugural season concludes April 10.

SAN FRANCISCO (AP)—Rugging heavyweights Zora Folley and Robert Cleroux, the Canadian champion, will meet in a 10-round bout at the San Francisco City Auditorium on April 18, promoter Bennie Ford announced Tuesday.

2 Church Teams Share 1st Place

Methodist and Bethany Lead New Cage League With 2 Weeks to Go

First Methodist and Bethany Baptist No. 2 share first place with 5-2 records as the new Bethany Basketball League enters the final two weeks of the season at the Pontiac Bethany Baptist Church gymnasium.

The league was inaugurated in early February of this year as part of Bethany's total year-round recreation program. The cage loop provides recreation for those churches unable to participate in other city sports programs.

Guiding the program is Leon Grossnickle, Bethany's recreation director and a Kalamazoo College graduate. Loop activity is held Tuesday evenings with two games being played each night. Action ends April 10.

Five teams for boys 18 years of age or under are competing. They include: First Methodist, coached by Alex Rabe; Joslyn Avenue United Presbyterian, coached by Gordon Oak; First Free Methodist, coached by Russell Carlisle; and Bethany Baptist No. 1 and 2, both coached by Grossnickle.

LEAGUE STANDINGS

	W	L
First Methodist	5	2
Bethany Baptist No. 2	5	2
Joslyn Presbyterian	3	3
Bethany Baptist No. 1	3	3
First Free Methodist	0	6

Citrus Circuit

AMERICAN LEAGUE

	Won	Lost	Pct.
New York	14	4	.778
Baltimore	10	7	.588
Kansas City	9	7	.562
Chicago	9	8	.529
Los Angeles	9	10	.474
Detroit	7	10	.412
Boston	7	11	.389
Minnesota	6	10	.375
Cleveland	12	17	.368

NATIONAL LEAGUE

St. Louis	12	5	.706
Houston	12	6	.667
Chicago	11	7	.611
Los Angeles	12	8	.600
San Francisco	9	9	.500
New York	8	10	.444
Philadelphia	6	9	.429
Cincinnati	7	11	.389
Pittsburgh	5	8	.385
Milwaukee	4	13	.235

WEDNESDAY'S RESULTS

Cincinnati 4, Detroit 2, 10 innings
New York (N) 4, Los Angeles (N) 3
Philadelphia 12, Milwaukee 11
Minnesota 7, Pittsburgh 6
New York (A) 4, St. Louis 1
Cleveland 9, Chicago (N) 6
Houston 6, Boston 0
San Francisco 11, Los Angeles (A) 6
Baltimore 15, Washington 7

TODAY'S SCHEDULE

Cincinnati vs. Philadelphia at Clearwater
New York (A) vs. Los Angeles (N) at Vero Beach
Milwaukee vs. New York (N) at St. Petersburg
Pittsburgh vs. Chicago (A) at Sarasota
St. Louis vs. Baltimore at Miami
Houston vs. Chicago (N) at Mesa
San Francisco vs. Boston at Scottsdale
Minnesota vs. Detroit at Lakeland
Washington vs. Kansas City at West Palm Beach
Cleveland vs. Los Angeles (A) at Palm Springs

FRIDAY'S SCHEDULE

Detroit vs. Cincinnati at Tampa
Philadelphia vs. New York (N) at St. Petersburg
St. Louis vs. Pittsburgh at Fort Myers
Chicago (N) vs. Boston at Scottsdale
Houston vs. San Francisco at Phoenix
New York (A) vs. Baltimore at Miami, night
Chicago (A) vs. Minnesota at Orlando
Washington vs. Kansas City at West Palm Beach
Cleveland vs. Los Angeles (A) at Palm Springs

AMERICAN LEAGUE
WEDNESDAY'S RESULTS

Buffalo, 4, Rochester 2
Hershey 4, Pittsburgh 3
Springfield 5, Cleveland 3

B.F.Goodrich
111 N. PERRY
Cor. Mt. Clemens
FE 2-0121
B. F. Goodrich
NEW TREADS



WITH THE BIG EDGE
"FULLY GUARANTEED"
NO MONEY DOWN!
UP TO 12 MONTHS TO PAY!

6.00x13—6.40x15 $8.95
6.50x13—6.50x15 $8.95
6.00x16 . . $8.95
7.50x14 $9.95
6.70x15—8.50x16 . . . $9.95
8.00x14—7.10x15 . . . $10.95
8.50x14—7.60x15 . . . $11.95
9.00x14—8.00x15 $12.95
9.50x14—8.20x15 . . . $12.95

Plus Tax and Retreadable Tire
Also Available in Whitewalls

GET QUICK, SURE STARTS
Replace with a 100% fresh
DELCO DRY CHARGE BATTERY
TRADE-IN CAN BE DOWN PAYMENT

Front End Special
• Align front end
• Balance front wheels
• Check and adjust brakes
• Pack front wheels
• Add brake fluid
$9.95
Take up to 6 months to pay!

CONFUSED
On New Car Price Advertising?



COMPARE OUR PRICES WITH ANY ADVERTISED PRICE ON ANY NEW CHEVY

Right Here at "CHEVY-LAND"
Prices Speak for Themselves

BIGGEST DEAL



BIGGEST DEALER

Finest Sales Staff IN MICHIGAN

LEO KAMPSEN
BUD ENGELHART
BILL SADLER
AL FIRESTONE
BALDY RICHARDSON
CHUCK OERTEL
BRUCE KING
ART SANS
CURT CRAWFORD
NORM HOVIS
JERRY DARK
HENRY GEORGIA
NICK MACKSON
GEORGE OERTEL
BYRON DAVIDSON
AL PIETZ
GLENN SAWYER
NEIL WARD

7649
SATISFIED CUSTOMERS IN '61
MORE FOR YOU In '62

MATTHEWS CHEVROLET HARGREAVES
"CHEVY-LAND"
MICHIGAN'S LARGEST CHEVROLET DEALER
631 OAKLAND at CASS FE 5-4161

AT SIBLEY'S MIRACLE MILE

Shoes Without Laces That Fit Without Slip—By Florsheim!



The trend is to laceless shoes. Makes sense—for the convenience and style. Florsheim has perfected laceless construction to a point where these shoes fit snugly all over—without slip at the heel or gap at the sides. The style shown, and other Florsheim Laceless shoes, are now on display at

SIBLEY'S

Style Illustrated . . . $22.95
Other Florsheim Styles Start at . . . $19.95
Michigan's Largest Florsheim Dealer

Sibley's SHOES
MIRACLE MILE SHOPPING CENTER
Open Daily 10 A. M. to 9 P. M.
Use Your Security Charge

Markets, Business and Finance

MARKETS

The following are top prices covering sales of locally grown produce by growers and sold by them in wholesale package lots. Quotations are furnished by the Detroit Bureau of Markets, as of Tuesday.

Detroit Produce

FRUIT

Apples, Delicious, bu. . . . $4.00
Apples, Cider, 4 gal. . . . 2.25
Apples, Jonathan . . . 2.50
Apples, McIntosh . . . 2.50
Apples, Northern Spy . . . 2.50
Apples, Steele Red . . . 3.50

Vegetables

Beets, topped . . . $3.50
Cabbage, early, bu. . . . 2.00
Cabbage, red, bu. . . . 2.50
Cabbage, standard variety . . . 2.00
Carrots, topped, bu. . . . 1.75
Celery, root . . . 1.00
Horseradish, pk. . . . 2.00
Leeks . . . 2.00
Onions, 50-lb. bag . . . 3.50
Parsley, root, doz. bchs. . . . 1.00
Parsnips, ½ bu. . . . 1.75
Potatoes, 50 lbs. . . . 1.50
Radishes, black . . . 1.50
Radishes, bothouse . . . 1.75
Rhubarb, Hothouse, box 75
Rhubarb, Hothouse, bu. . . . 2.00
Squash, Hubbard . . . 1.75
Turnips, topped, bu. . . . 2.25

Poultry and Eggs

DETROIT POULTRY

DETROIT, March 28 (AP)—Prices paid per pound at Detroit for No. 1 quality live poultry.

Heavy type hens 20-22, light type hens 4-6; heavy type roasters over 5-lbs. 26-28; broilers and fryers 3-4 lbs. whites 19-21; Barred Rock 21-23; ducklings 31.

DETROIT EGGS

DETROIT, March 28 (AP)—Egg prices paid per dozen at Detroit by first receivers (including U.S.):

Whites—Grade A jumbo 36-39; extra large 33-38; large 33-37; medium 29½-31.

Browns—Grade A large 33-34½; medium 29; checks 24½-27½.

CHICAGO POULTRY

CHICAGO, March 28 (AP)—(USDA)—Dressed poultry: wholesale buying prices 1½¢ lower to 16 higher; roasters 27-9; mostly 28; special fed White broilers 29-30; heavy hens 22; Plymouth Rock fryers 19½-20.

CHICAGO BUTTER AND EGGS

CHICAGO, March 28 (AP) — Chicago mercantile exchange: butter steady; wholesale buying prices unchanged to ½ lower; 93 score AA 59½; 92 A 59½; 90 B 57; 89 C 55; cars 92 B 57½, 90 C 55½.

Eggs fully steady; wholesale buying prices unchanged to ½ higher; 60 per cent or better Grade A whites 32; mixed 32; medium 29; standards 29; checks 27½; checks 27½.

	Sales	High	Low	Last	Chg.
Abbott L. 1.80a	11	76¾	75¾	76¾	+ ¾
ABC Vend .50b	4	18⅛	18⅛	18⅛	
ACF Ind 2.50	14	70¾	70	70½	— ½
Admiral	2	18	18	18	
Air Reduc 2.50	17	63⅞	63½	63½	— ½
Alco Prod .40	5	21⅜	21⅛	21⅜	
Alleg Cp .05g	43	13	11⅝	12	+ ⅜
Alleg Pw 1	3	46	46	46	
Allied Chm 1.80	4	51½	50¾	50¾	+ ¼
Allied Ch 1.80	66	47⅝	46¾	46¾	— ⅛
Allied Kid 3	2	60½	60½	60½	
Allis Chal .25e	19	20⅜	20	20	
Allstate Ins 1.60	23	36⅝	36¼	36¼	— ⅜
AmBrk Sh 2.40	3	51¾	51	51⅜	+ ⅛
Amerada 3	4	109¾	109	109¾	+ 1¼
Am Airlin 1	2	21¼	21⅛	21¼	
Am Bdcst 1	3	16¼	16¼	16¼	
AmBrk Sh 2.40	3	51¾	51	51⅜	+ ⅛
Amdel Pwr 1b	15	24¾	24¼	24¼	— ⅜
Am Can 2	15	46⅛	45¾	46⅛	
AmCyan 1.60	34	45⅝	45¼	45⅝	
AmElPw 1.60	7	70¾	70	70¾	— ⅛
AmMcF Pw .50	1	9¾	9¾	9¾	
Am Mfd Sug .90	76	37	36¾	36¾	— ¼
Am Met Cl 1.40	17	37⅞	37⅜	37¾	— ⅛
Am Mot 1.20a	29	17⅝	16¾	16¾	— ⅜
Am N Gas 1.20	17	49¾	49¼	49¼	+ ⅛
Am Pfx	2	20	20	20	
Am Optical .2b	6	69	68¾	69	+ 1⅛
Am Radiat	2	47⅜	47⅜	47⅜	
AmTelTel 3.60	22	130⅛	130⅛	130½	+ ¼
Am Tob 3	58	89⅝	87¾	87¾	— 1¾
Am Viscose 2	10	59⅝	58⅞	59	— ⅛
AMP Inc .50	9	37¾	37¼	37¼	— ⅜
Anaconda 3.50e	27	47¾	47	47¾	+ ⅛
Armco Sti 3	5	68¼	68¼	68¼	+ ¼
Armour Dr 1.40	12	34⅝	34¼	34¼	— ⅜
Armst Ck 1.60a	1	72⅝	72⅝	72⅝	
Ash Oil .50a	2	15⅜	15⅜	15⅜	
Assd Dry G 2.50	1	103¾	103¾	103¾	+ ¾
Atchison 2.20a	19	37¾	37¼	37¼	— ⅜
Atl Cst Line 2	1	41½	41½	41½	+ ½
Atl Refin 2.40	9	57¾	57¼	57¼	— ⅜
Atlas Cp	3	2⅝	2½	2½	
Autom Canv .60b	15	25¾	25¼	25¼	— ⅜
Avco Corp .60	31	27¾	27¼	27½	+ ⅛

	Sales	High	Low	Last	Chg.
Babcock W 1.60	34	53¾	53¼	53¼	— ⅜
Bald Lima .20e	3	12¾	12¾	12¾	+ ⅛
Bait & Oh	3	32	32	32	
Baldwin	1	136	136	136	
Beech Aero .60b	11	18⅝	18⅛	18⅝	
Bell Aero	37	17⅝	16¾	16¾	— ⅜
Bell Hwell 1.30f	11	67¼	66¾	67¼	+ ⅜
Bendix 2.40	3	67	67	67	
Bengwet	11	4¼	4¼	4¼	
Bethlehem Stl 1.30f	41	43	41	41	— 1½
Beth Steel 2.40	51	42⅝	42⅜	42⅜	+ ⅜
Blaw Knox 2	23	34⅝	34¼	34¼	— ⅜
Boeing 2	14	50¾	50¾	50¾	+ ¼
Bohack H .60	2	45	45	45	
Borg Warn 2	6	46½	46¾	46¾	
Borman Fd 1	2	35	35	35	— ¼
Brist Myr .30e	19	94¾	94¼	94¼	— ⅜
Budd Co .10e	3	13¾	13¾	13¾	
Bullard	6	15¾	15¼	15¼	— ⅜
Bulova .60	3	16¾	16¾	16¾	+ ⅛
Burl Ind .25e	48	25¾	24¾	25¼	+ ⅜
Burroughs 1	20	50¾	48¾	49	— 1

	Sales	High	Low	Last	Chg.
Calmh Mng	6	6¼	6¼	6¼	
CamNickl .40	3	12¾	12¾	12¾	
Campb Soup 2.20	8	122¼	122	122¼	+ ¼
Can Dry 1	7	25¾	25¾	25¾	
Can Pac 1.50	1	24¾	24¾	24¾	
Carr Ind Cp 1.60	1	41¾	41¾	41¾	
Carter Pd	67	67¼	65	66	— 2
Case JI	21	40⅝	40¼	40⅝	+ ⅛
Case Pfd 1	21	49⅝	49⅝	49⅝	
Cerro Cp 1.10b	4	28¾	28¾	28¾	+ ⅛
Celanese 1.20	10	43¾	43¼	43¼	— ⅜
Celotex .25g	26	29	28¾	29	+ ⅛
Cent Soya .60	2	14⅛	14⅛	14⅛	
Cen & SW 1.08	5	45	45	45	+ ¼
Cen Hud G 2	37	47¾	46¾	47¼	+ ⅛
Cessna Air 1	3	30¾	30¾	30¾	
Champin Pap 1	3	25¾	25¾	25¾	
Chesap Mot	28	28¾	28	28¾	+ 1
Chesa&Oh 2	16	56¾	55¾	56¼	— ⅛
Chic&NWCa	1	15	15	15	
Chi Pneu T 1.20a	17	28	27¾	27¾	+ ⅛
Chi&RIPac 1.60	19	27¾	27¼	27¼	— ⅜
Chrysler 1	62	54¾	54¼	54¼	— ⅜
Cin Gas 1.50	3	25¾	25¾	25¾	
Cities Serv 2.40	34	56¾	56¼	56¾	+ ⅛
City Stores 1.20	3	67	67	67	
Clev Elec 2	3	67	67	67	
Clev Graph .50e	2	27¾	26¾	27¼	+ ⅜
Colg Palm 1.20a	26	45½	44¾	45	— ⅜
Colo Fuel 3	1	34½	34½	34½	— ½
Con Edis 2	3	45¾	45¾	45¾	
Con Nat Gas 1.80	2	43¾	43¾	43¾	
Consol Coal 1.10	21	29¾	29¾	29¾	+ ⅛
Consol Cred 1.60	10	51¾	51¾	51¾	
Consol Foods .80b	29	43¾	43¼	43¼	— ⅜
Consum Pw 1.80	12	43¾	43¼	43¼	— ⅜
Consum Pw 2.20	12	83¾	82¾	82¾	— 1
Contain Corp 2	6	42¾	42¾	42¾	— ⅛
Cont Can 1.80	104	46¾	46	46¼	— ¾
Cont Ins 2.20b	4	69¾	69¾	69¾	— ¼
ContOil 1.60	3	55⅝	55¼	55½	
Copper Ra 1	1	37	37	37	
Copp Pd 1.70	43	60⅞	60¾	60⅞	+ ⅛
Cooper Tr 1	3	20¾	20¾	20¾	
Corn Prd 1.40	13	41¾	41	41½	+ ⅛
Cr Corl Wh 1.32e	1	21¼	21¼	21¼	
Cruc St .80	4	71¾	71	71¾	+ ¾
Cuban Am 1	1	11	11	11	
Curtis Pub	15	10⅝	10⅝	10⅞	+ ⅛
Curtiss Wr 1	14	16⅜	16¼	16⅜	

	Sales	High	Low	Last	Chg.
Dayco	1	17¼	17¼	17¼	+ ¼
Dresca Reg 1.20	5	26	25¾	25¾	— ¼
Deere 2	3	53	52¾	52¾	— ¼
Del Lack Stp 1a	3	39¾	39¾	39¾	
Den&RGW	7	19¾	19¾	19¾	
Det Edison 2.20	7	23¾	23¾	23¾	
Det Stl Cp 1	6	17¼	17	17¼	
Diamond Alk 2.50a	17	47¾	47¼	47¼	— ⅜
DomeMin .70	1	23	23	23	
Doug Aircr 1.12t	17	79¾	78¾	78¾	— 1
Dow Chem 1.60	104	66¾	66	66¼	— ¾
Dress Ind 1.20	2	24	24	24	
Dresser Ind 1.20	14	24¾	24¾	24¾	— ⅛
Duq Lt 1.24	2	31¾	31¾	31¾	

	Sales	High	Low	Last	Chg.
EastAirl	14	36⅝	36⅝	36⅝	+ ⅛
EastGdP 1.80	5	39¾	39¼	39¼	— ⅜
East Kod 3a	21	119	117	117	— 2
Eaton Mfg 1.80	2	39¾	39¾	39¾	+ ¼
El Bond&Sh 1.20	1	17¾	17¾	17¾	
ElkMou .1le	7	5⅝	5⅝	5⅝	
Elec Auto Lit 1	2	60	60	60	
Emer Rad .50t	6	14¼	14¼	14¼	— ⅛
Emery Air 1	2	21¾	21¾	21¾	
Erie Lack	2	31¾	31¾	31¾	
Eversharp 1.20	2	31¾	31¾	31¾	

	Sales	High	Low	Last	Chg.
FairCam .50b	21	66	64¾	66	+ 1¼
Fair Stres	1	17¾	17¾	17¾	
Fairbanks 1.20	17	26¾	25¾	25¾	— ¾
Fedd Corp 1	4	23¾	23¾	23¾	
Fedders Cp 1.40	27	20¾	20¼	20¼	— ⅜
Fifth Third 1.60	4	39¾	39¾	39¾	
Firestone 2.40	17	49¾	49¼	49¼	— ⅜
FirstChartr .80f	10	45¾	45¾	45¾	
Flintkote .20e	2	45⅛	45⅛	45⅛	
Fla Pw .80	2	46¾	46¾	46¾	
Fla Pw&Lt 1.12	3	46¾	46¾	46¾	
Food Fair .50b	8	31¾	31¼	31¾	
FMC Cp 1.40	4	85¾	85¾	85¾	— ¼

Steels Continue to Rise

Market Rally Reaches 2nd Day

NEW YORK (AP) — Steels continued to rise as the stock market carried its rally into the second session early today. Trading was quite active.

★ ★ ★

Gains ranged from fractions to about a point among key stocks.

The authoritative reports of agreement on a new steel labor contract continued to spur steels and other industrials. Wider publication of the news, along with reports of yesterday's bullish market action, brought more buyers into the market.

Some of the steels opened on sizable blocks, U. S. Steel held a gain of about a point while others were fractionally higher.

Up around a point were such stocks as Du Pont, Union Carbide, Korvette, Avnet and Johns-Manville.

Tobaccos resumed their recovery. American Tobacco won back more than a point of recent losses. Lorillard added a fraction.

Rails were unchanged to narrowly mixed. Motors were ahead a bit on balance. Electronics and electrical equipments showed a higher trend.

Schenley fell ⅞ to 24 on 15,000 shares. There was nothing unanimous about the advance. Small losers were scattered in various groups.

Prices were generally higher on the American Stock Exchange. Syntex and Aerojet-General rose about a point each.

Among other gainers were Molybdenum, Tampa Electric, Edo Corp. "A," Pyle National and Occidental Petroleum.

Bond Prices Open Steady

NEW YORK (AP) — Bond prices opened steady today.

Over the counter dealers in U.S. government securities said the only changes were a few small plus signs in the longest end of the list. Volume was light.

★ ★ ★

Rails shaded higher in early corporate trading on the New York Stock Exchange. Industrials and utilities held even. There were extremely few changes amounting to a full point, even among the usually volatile convertibles.

Fractional gainers included: Virginia Railway 3s at 72¼, Pennsylvania Railroad 4¼s of 1981 at 74½, American & Foreign Pofer 4.8s at 62¾ and Southwestern Bell Telephone 2¾s at 76¾.

BOND AVERAGES
Compiled by The Associated Press

	20 Rails	10 Ind.	10 Utils.	Pgn.	1.Yld.
Net change	78.0	100.8	87.2	87.5	92.6
Noon Wed.	78.0	100.8	87.2	87.6	92.6
Prev. Day	78.0	100.8	87.2	87.6	92.6
Week Ago	77.8	100.7	86.9	87.4	92.6
Month Ago	77.2	101.3	86.4	86.9	91.6
Year Ago	78.3	98.9	87.5	86.3	93.4
1962 High	78.0	102.2	87.2	87.6	92.6
1962 Low	76.1	100.0	85.9	85.9	91.3
1961 High	78.7	103.7	88.2	86.3	93.4
1961 Low	75.9	93.5	84.5	83.0	90.1

The New York Stock Exchange

NEW YORK (AP)—Following is a list of selected stock transactions on the New York Stock Exchange with Wednesday noon prices:

	Sales (hds.)	High	Low	Last	Net Chg.
Ford Mot 3.60	70	96¾	96	96¾	+ ¾
Foremn Dair .10e	4	13⅝	13½	13½	— ⅛
Fruehf Wheel	2	40¾	39¾	40¾	+ 1
Freepl Sul 1.20	10	25¼	25¼	25¼	— ⅛
Frueh Tra 1.20	35	26¼	26¼	26½	— ⅛

	Sales (hds.)	High	Low	Last	Net Chg.
Gen Am Oil .40b	8	36½	35⅞	36¼	+ 1
Gen AmTr 2.25	3	76	75¾	76	+ ¼
Gen Bak	49	9¾	9¾	9¾	
GenCigar 1.20	2	44	44	44	
Gen Dynam 2	41	51¾	50¾	50¾	— ¾
Gen Elec	64	77¾	77¼	77⅜	+ ⅛
Gen Fds 1.60	12	34¾	34¼	34¼	— ⅜
Gen Mills 1.20	12	31¾	30¾	31	+ ¼
Gen Motrs 3a	32	59¾	58¾	59¼	+ ⅜
Gen Prec 1.20	15	46	45¾	46	— ⅛
GenPublUt 1.20	28	34¾	34¼	34¼	— ⅜
GenRyStg 1a	5	42¼	42¼	42¼	
GTA&Tw	64	20¾	20¼	20¼	— ⅜
Gen Tire 1.20	12	97	96¾	96¾	+ ¾
Georgn Pac 1	2	56	56	56	
Gerber Pd 1	3	31¾	31¾	31¾	
Getty Oil	22	18¾	18¼	18¼	+ ⅛
Gillette 1.10	9	46	45¾	45¾	— ⅛
Glen Ald .40	1	14	14	14	
Glidden .20	19	44¼	43¾	43¾	— ⅜
Goodyear .90b	22	43¾	43¼	43⅜	+ ⅛
GraceNCo 1.60	3	84	83¾	83¾	— ¼
Grah Paige	69	3¼	3¼	3¼	
Grand Un .60b	2	28¾	28¾	28¾	
Gran C Stl 1.40	12	42¾	41¾	42	+ ¼
GtA&P Tea	28	42¾	42¼	42¼	— ⅜
GtNoRy 3 sd	4	44¾	44¾	44¾	+ ¾
GtNoRy 3 sd	4	44¾	44¾	44¾	+ ¾
Greyhound 1.10	19	29¾	28¾	28¾	— ¾
Grum Aircr 1.50	2	24¾	24¾	24¾	
Gulf & Ohio 1	1	24¾	24¾	24¾	
Gulf Oil 1.40	39	42¾	41¾	41¾	— ⅜
GulfStaUt 1	1	24¾	24¾	24¾	

	Sales (hds.)	High	Low	Last	Net Chg.
Halliburton 2.40	4	54½	54¼	54½	— ⅛
Hammer Pap 1.20	1	29¾	29¾	29¾	+ ¼
Havens Ind .35e	4	29¾	29¾	29¾	+ ¼
Hayden Stpl .30e	4	36¾	36¾	36¾	
Hertz 1.20	2	56½	56¾	56¾	— ¼
Heyden Newp .80	19	77¾	77¼	77¼	— ⅜
Hoff Elect	2	15¾	15¾	15¾	
Holland F	1	8¼	8¼	8¼	
Homest Mg 1.60a	11	44¾	44¼	44¾	— 1
Hooker Ch 1	17	36¾	36¾	36¾	
Houdail Ind 1.30	7	63¾	63¾	63¾	
Housh LAP 1.60	1	118¾	118¼	118¾	— ¼
Houston L&P 1.12	15	31¾	31¾	31¾	
Hupp Cp .25t	11	9¾	9¾	9¾	

	Sales (hds.)	High	Low	Last	Net Chg.
Ideal Cem .80	23	27½	27⅜	27½	+ ⅛
Ing Rand 3a	4	74½	74¼	74½	+ ¼
Inland Stl 1.60	4	57	57	57	
Interlak Ir 1.60	9	28½	28¼	28¼	— ⅛
IntHarv 2.40	19	28¾	28¼	28¼	— ⅜
Int Harv 2.40	5	55¼	55¼	55¼	+ ¼
Int Miner 1.40	1	49¾	49¾	49¾	
Int Nickel 1.60	24	78	77¼	77¾	— ¼
Int Pack .60g	52	37¾	37¼	37¼	— ⅜
Int Rectf 1.40b	57	27¾	27¾	27¾	
Int Tel&Tel 1	39	54¾	54¼	54¼	— ⅜
ITE Ckt Brk	3	19¾	19¾	19¾	— ¼

	Sales (hds.)	High	Low	Last	Net Chg.
Johns Man 2	19	55¾	54¾	55¼	+ 1⅛
Jon Boy Inc .80	1	23¾	23¾	23¾	— ¼
Jones&L 2.50	9	67¼	67¼	67¼	+ ¼

	Sales (hds.)	High	Low	Last	Net Chg.
Kaiser Al .90	7	35¾	35¼	35¾	+ ⅛
Kayser Roth .40a	16	23⅜	23⅜	23⅜	— ⅛
Kennecott 1.25a	11	52¾	52¼	52¼	— ⅜
Kern C Ld 2.40	2	86½	86½	86½	— ¾
Key Ind Corp .80	19	40¾	40¼	40¼	— ⅜
Koppers 2	1	43¾	43¾	43¾	+ ¼
Korvette	3	34¾	34¾	34¾	+ ¾
Kresge SS 1.60	9	31¾	31¾	31¾	+ ¼
Kress SH .25a	1	23¾	23¾	23¾	+ ⅛
Kroger 1.10	16	36¾	36¾	36¾	

	Sales (hds.)	High	Low	Last	Net Chg.
Lear .40	9	17¾	17¾	17¾	— ⅛
Lehigh CN .60g	17	14¾	14¾	14¾	
Leh Val Ind	5	1⅝	1⅝	1⅝	
LehValRR	2	4¾	4¾	4¾	
Lehman 1.56e	2	31¾	31¾	31¾	
Liberty Fabrics 2.40	14	60¾	60¾	60¾	
LibMcNeL .25t	19	15¾	15¾	15¾	
Ligg&My 3	4	55¾	55¼	55¼	— ¼
Liggett 5	1	155¼	155¼	155¼	
Litton Ind 3.50f	4	133¾	133¾	133¾	+ ¼
Lockheed 1.20	21	49¾	49¼	49¼	— ⅜
Loew's Thea	26	44¾	43¾	44¼	+ ⅜
LongIsLt .60e	2	14¾	14¾	14¾	
Long Isl Li 1.60	7	56¾	56¼	56¼	
Lorillard 2.40	19	40¾	40¼	40¾	+ ⅛
Lukens Stl .40a	61	60¾	60¼	60¾	+ ¼

	Sales (hds.)	High	Low	Last	Net Chg.
Mack Trk 1.80	7	42¼	42¼	42¼	
Madison Fd 2.45a	18	25¾	25¾	25¾	+ ⅛
Magma Cop 2.87f	1	56¾	56¾	56¾	+ ¾
Magnavox .56	26	45	44¾	45	+ ⅛
Marine Mid 1b	9	23¼	23¼	23¼	— ⅛
Marq Cem	3	15¾	15¾	15¾	
Martin M 1	18	25¾	25¾	25¾	
Masonite 1.60	1	29¾	29¾	29¾	
McDon Air 1	14	44¾	44¼	44¼	— ⅜
McGraw E 2.20	27	52¾	52¼	52¼	— ⅜
MerchDrk	7	11¾	11¾	11¾	
MerchGas 1	3	11¾	11¾	11¾	
Middle SUt 1.06	6	37¾	37¼	37¼	— ⅜
Minn M&M 2.30	2	23¾	23¾	23¾	
Mpls Hon 2	7	131	129¾	131	+ ¾
Minn M&M .80	10	61¾	61¾	61¾	
Mkt Fac 2.40	4	48¾	47¾	48¼	+ ¼
Mohasco Ind 940t	1	10¾	10¾	10¾	
Monsan Ch 1	1	10¾	10¾	10¾	
Mont Ward 1	34	35¾	34¾	34¾	

	Sales (hds.)	High	Low	Last	Net Chg.
Nafi Cp	2	28¾	28¾	28¾	+ ¾
Nat Bisc 2	2	89	89	89	— ¼
Nat Can 1.40	1	24¾	24¾	24¾	
N Cash Reg 1.20	26	116¾	114¾	116¾	
Nat Dairy 2	9	49¾	49¼	49¼	— ⅜
Nat Distil 1.20	34	28¾	28¾	28¾	
NatGen	1	3¾	3¾	3¾	
Nat Gyps 2b	11	52¾	52¼	52¾	
Nat Lead 1.60	13	65¾	65¼	65¼	— ⅜
Nat Stl 2.60	11	41¾	41¼	41¼	— ⅜
New Xng El 1.12	3	26¾	26¾	26¾	
NY Central	19	26¾	26¼	26¼	— ⅜
NY Ch & Sl 2	1	38¾	38¾	38¾	+ ¼
yNYC NH & Hart	1	17¾	17¾	17¾	
NiagMP 1.30	16	67¾	67¼	67¾	— ⅛
Norf & West 4a	10	105¾	105¼	105¾	+ 2¼
No Am Av 1	16	66¾	66¼	66¾	
NorAm Co 1.50	2	46	46	46	
Nor Pac 2.20	6	41¾	41¼	41¾	— ⅛
Nor Pac Ry 1.18	1	41¾	41¾	41¾	— ⅛
Northrop	10	26	25¾	26	+ ⅛
Nw Airlin .80	2	23¾	23¾	23¾	
Norwich Ph 1a	2	57¾	57¼	57¼	— ¼

	Sales (hds.)	High	Low	Last	Net Chg.
Ohio Edis 1.60	1	47¾	47¾	47¾	
Ohio Oil 1.60	2	43	43	43	+ ¼
Olin Math 1	26	43	42¾	43	+ ¼
Otis Elev 2.40	6	62¾	62¾	62¾	
Outb Mar .30	1	22	22	22	
Owens Corn 2.40	21	82¾	80	80¾	— 1¾
Oxford Pap 1	2	24¾	24¾	24¾	

	Sales (hds.)	High	Low	Last	Net Chg.
Pac G & El 1	8	34¾	34¼	34¾	+ ⅛
Pac T&T 1.20	2	36¾	36¾	36¾	
PackIntercon .50	1	22¾	22¾	22¾	
Pan AW Air .80	6	22¾	22¾	22¾	
Panhan Pw 2	2	52¾	52¾	52¾	+ ¾
Parke Da 1a	23	37¾	37¾	37¾	— ¼
Peabody Coal 1.50	3	42¾	42¾	42¾	
Penick&F 1.60	5	42	42	42	
PaPaRR 1.32	21	37¾	37¾	37¾	
Penn RR .50	11	16¾	16¾	16¾	
Pepsi Cola 1.40	26	50	49¾	49¾	— ¼
Perkin Elm .60	2	25¾	25¾	25¾	
Phelps D 3	8	58¾	58¼	58¾	+ ¼
Phil El 1.20	9	32¾	32¼	32¾	

	Sales (hds.)	High	Low	Last	Net Chg.
Phil & Rdg 1b	10	10¾	10¾	10¾	+ ⅛
Philip Mor 3.60	30	90¾	89¾	90¼	+ ¼
Phillips Pet 3	5	58¾	58¼	58¾	+ ¼
Pitney Bow .80	7	68¾	68¾	68¾	— ⅛
Pitt Plate 2.20b	1	54¾	54¾	54¾	
Pitt Steel	3	11	10¾	10¾	
Pittsb Coke 1.50	12	31¾	31¾	31¾	
Pub SvEnG 2.20	9	67¾	67¼	67¼	— ⅛
Pullman 2	5	35¾	35¾	35¾	— ⅛
Pure Oil 1.60	5	36¾	36¾	36¾	

	Sales (hds.)	High	Low	Last	Net Chg.
RCA 1b	149	60⅝	59¾	60⅝	+ ⅛
Rayonier .80b	22	33¾	33¼	33¾	+ ⅛
Raytheon 1.25a	26	38¾	38¼	38¾	+ ¼
Reich Ch .37½	1	15¾	15¾	15¾	
Repub Av 1	9	18¾	18	18	
Repub Stl 2	30	51¾	50¾	51¾	+ 1¼
Reunion 1.10	12	61¾	60¾	60¾	— ¾
Rex Drug .50b	15	47¾	47¼	47¾	+ ⅛
Reyn Met .50	36	33¾	33¼	33¾	+ ⅛
Rey Tob 1.60	186	71	70	70¾	— ¼
Rheem Mfg	1	30¾	30¾	30¾	
Richfld Oil 1.80	8	43¾	43	43¾	
Rob Fulton 1b	1	45¾