The Weather
Wednesday: Snow Squalls
Details page two

THE PONTIAC PRESS

Home Edition

111th YEAR ★ ★ ★ ★ PONTIAC, MICHIGAN, TUESDAY, DECEMBER 29, 1953 —28 PAGES ASSOCIATED PRESS UNITED PRESS INTERNATIONAL NEWS SERVICE 7c

Allies Will Retaliate if China Enters Indochina

1,000 Men Fight Two California Forest Blazes

2,500 Evacuate Homes; Mt. Wilson Observatory Is Menaced

LOS ANGELES (AP)—Mt. Wilson's valuable observatory and television equipment were still safe today as more than 1,000 men battled two forest fires in the San Gabriel Mountains.

High winds which fanned the flames yesterday had abated, but the fire creeping up Mt. Wilson was reported near the top and in places was estimated variously as from 200 yards to one-quarter mile from observatory structures.

Some 8,000 acres had been swept in this area, and another 3,000 in the second fire 20 miles eastward, below Mt. Baldy, foresters said.

Approximately 2,500 persons have been evacuated from both regions, but a recheck last night showed the number of unoccupied cabins burned to be about 33.

Earlier 136 cabins were reported destroyed in Santa Anita Canyon. The fire now menacing Mt. Wilson started there and spread to adjoining canyons.

Lower edges of this fire have from time to time threatened outskirts of Monrovia and Sierra Madre, foothill communities east of Pasadena.

Fire equipment from many towns —as far north as Bakersfield and south to San Diego—has been moved in to aid federal, state and county foresters.

The fire below Mt. Baldy is north of Claremont, and 700 to 1,000 residents in that vicinity were evacuated.

The Pacific Telephone & Telegraph Co. reported its coaxial cable to the top of Mt. Wilson, where TV transmitters are located was still intact although in danger. Network officials have pointed out that loss of Mt. Wilson facilities would knock out Los Angeles area reception but would not affect network operations, which are piped East by another coaxial cable.

Late last night observatory personnel sent their wives down the mountain by one remaining [illegible] route and joined the fire crews. Valuable scientific instruments, household effects from six dwellings and five automobiles were moved inside the double-walled steel dome that houses the 100-in. telescope.

One astronomer said the 100-inch and 60-inch telescopes, in steel housings, probably would be safe but heat from the fire might destroy the delicate alignment of other instruments if the flames actually reached the observatory.

Appointed as Premier

LUXEMBOURG, Luxembourg (AP)—Grand Duchess Charlotte has appointed Foreign Minister Joseph Bech premier of Luxembourg. He replaced Pierre Dupong, who died last week.

Editors' Choice Again in '53

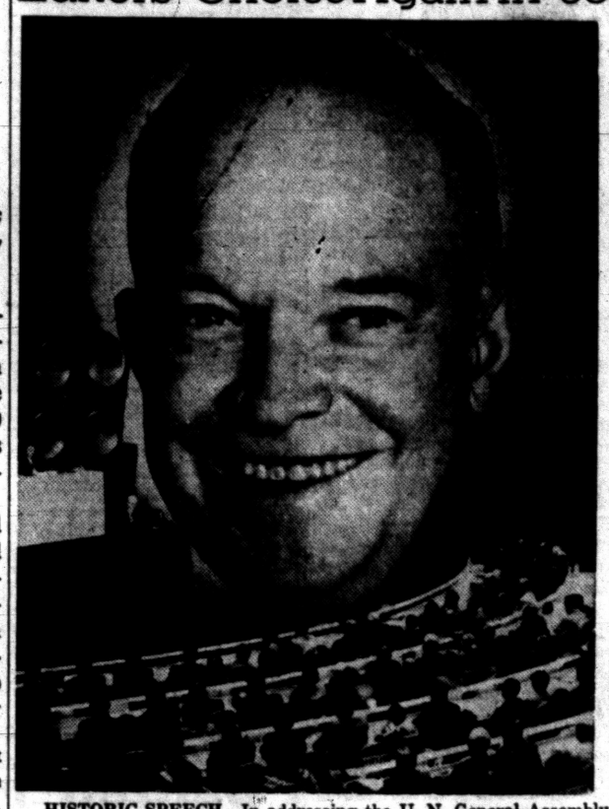

HISTORIC SPEECH—In addressing the U. N. General Assembly Dec. 8, President Eisenhower proposes atomic powers—including Russia—create an international agency to develop peaceful uses of the atom.

* * * * * *

Name President Eisenhower Man of Year for 2nd Time

By SHERRY BOWEN
AP Newsfeature Writer

Dwight D. Eisenhower, first Republican President since 1933, is Man of the Year.

News and radio editors in the annual Associated Press poll voted him the title overwhelmingly for the second successive year. His nearest competitor, Sen. Joseph McCarthy of Wisconsin, got less than a third as many votes.

Leading Allied forces to victory in Europe, he was also high in the news rating. He won the title "Man of War" in 1944 and topped military leaders in 1945.

His administration claims credit for the Korean truce, for curtailing government controls on business, simplifying customs regulations, planning extension of social security, extending the battle against racial discrimination, simplifying government operations for economy in government and promoting a bipartisan international policy.

In a drumfire of Democratic criticism, the headlines were not always favorable. He often was urged to repudiate "McCarthyism." The criticism was no less bitter because many Americans were ardent backers of McCarthy's methods, as reflected in his second-place ranking by editors.

He flew from a Big Three meeting in Bermuda to make a plea for use of the atom for peaceful purposes in an address to the U.N. General Assembly in New York City, Dec. 8.

He proposed that Russia and other atomic powers immediately create an international agency for the development of the atom for peace. The speech was widely hailed in the capitals of the free

(Continued on Page 2, Col. 6)

GOP Leaders to Meet Jan. 5

Dems to Get Preview of State of Union Talk Before Congress Sits

WSHINGTON (AP) — Republican Senate leaders today issued a back-to-work notice for Jan. 5—the day before Congress meets officially—and applauded President Eisenhower's bid for Democratic cooperation.

Sen. Knowland of California, the Senate GOP leader, said the Senate Republican Policy Committee would meet Jan. 5.

That is the same day on which Eisenhower yesterday invited Democratic leaders of Congress to the White House along with some Republicans for a preview of his State of the Union message. He will deliver it to a joint session of Congress two days later.

"I think it's a good policy," Knowland said of the plan to invite the Democrats to hear something of the legislative program in advance. Chairman Ferguson (Mich) of the Senate GOP Policy Committee agreed.

Some Democrats had been grumbling because Eisenhower invited only the GOP leaders and committee chairmen to his legislative conferences earlier this month.

While several of them spoke kindly of the forthcoming talks to include Democrats, they said it was little more than a gesture since the President's message to Congress would be virtually completed by then.

"This is better than no consultation at all," Sen. Kefauver (D-Tenn) said. "I hope that the program has not been so permanently set that there will be no opportunity for acceptance of Democratic suggestions."

Sen. Monroney (D-Okla) described the Eisenhower invitation as a "belated recognition" that some Democratic votes will be needed to put over portions of the President's program in the closely divided Congress.

Syngman Rhee Urges Renewal of Korean War

Asks Last Great Fight to Annihilate Commies, Unify His Nation

SEOUL (AP) — South Korean President Syngman Rhee today called on the Allies to halt "futile discussions with the Communists" and join his nation in "the last great battle to annihilate the Red forces that seek destruction of the free world."

The fiery Korean patriot, in a New Year's message to his people that echoed his previous threats to unify Korea by force, asserted a decisive war with communism is "eventual and inevitable."

A few hours earlier the aged leader pledged to North Koreans in a new year's greeting, "We will come to your rescue just as soon as we can."

He told the people of the Communist-ruled North "never do we forget, even in the nightmare dreams that haunt us in sleep, the terrible plight in which you are caught."

The strong statement appeared to give new life to his repeated threats in the last stages of the war last spring that South Korea would drive—alone if necessary—to the Yula River boundary.

Rhee reminded Koreans he had agreed to a temporary halt in his aim to unify Korea and had promised the Allies to refrain from unilateral action for 90 days after the start of the Korean peace conference.

But the recent breakoff of negotiations to set up the conference, he said, "can be regarded as final."

"If the United States continues to maintain its present strong stand, we shall never have to wait another three or four months in an attempt to prepare for a political conference that is foredoomed to be fruitless," he declared.

"More than ever we are convinced that as long as the Chinese Communists are on Korean soil there can be no successful conference and no peace for our suffering country."

Rhee said it was his biggest wish that "our allies come to realize fully that the war in Korea" has a close link with their future safety from communism.

"Now to make certain that these sacrifices shall not have been in vain, we call upon them to conclude futile discussions with the Communists, and to rise with us in courage and valor for the last great battle to annihilate the Red forces that seek the destruction of the free world.

"Only thus can the free world prevent the launching of Red ag-

(Continued on Page 2, Col. 2)

Russians Free Two Americans

Oklahoma GI Missing Since 1949; Californian Vanished in 1951

BERLIN (UP)—Two Americans held in captivity by the Russians for more than two years were released today by Soviet authorities in Berlin.

The Americans, Pvt. Homer H. Cox and Leland H. Towers, were handed over at the Soviet Army headquarters at Karlshorst this afternoon, United States officials announced.

Only Monday, the State Department in Washington had announced that the two were to be released.

Cox, 33, is from Oklahoma City. Towers, 39, is from San Francisco.

Cox had been missing from his Army military police post in West Berlin since Sept. 22, 1949, and had been listed as absent without leave.

Towers, a civilian, disappeared in Finland in 1951. His mother said he came to Europe in 1948 to work his way through several countries.

Disclosure that Cox, Towers and other Americans were held in captivity in Russia was made several months ago by German and Austrian prisoners whom the Soviets freed after up to eight years of imprisonment.

English Parents Join Daughter



Pontiac Press Photo

FAMILY REUNION—For the first time in seven years, Mrs. Harry Irwin, 5866 Dwight, Waterford Township, was reunited with her parents from Leigh-on-the-Sea, England, this morning in Ann Arbor's University Hospital. Mrs. Irwin was severely burned in an auto crash in November.

Months of surgery and hospitalization are ahead for Mrs. Irwin, a British warbride. Shown in the joyful reunion above are (left to right), Mrs. Richard Welstead, daughter Eileen, Harry Irwin and Mrs. Irwin's father who had never met his son-in-law or four of his grandchildren. (Another picture appears on page 2).

* * * * * *

English Couple Flies Here to Care for Grandchildren

By HAZEL A. TRUMBLE

Five wide-eyed youngsters found their belated Christmas gifts this morning at the Harry Irwin home, 5886 Dwight, Waterford Township.

At 8 a. m. today, their grandparents, Mr. and Mrs. Richard Welstead, arrived from England—over 6,000 miles away—to sit with them until their hospitalized mother, a British war bride, can return home to care for them.

Their mother, Eileene, is in University Hospital, Ann Arbor, undergoing a series of skin-grafting operations made necessary by a November auto crash.

All seven members of the Irwin family were in the car when another auto rammed their stopped vehicle, spraying burning gasoline over the body and interior.

Mrs. Irwin was burned on two-thirds of her body. Her husband and children escaped serious injury.

Harry Jr., Rosemary, Kenneth Susan and Beverly kept an all-night vigil in the Willow Run terminal last night eagerly awaiting their grandparents' arrival.

With blue eyes shining, they watched plane after plane arrive. Their English grandparents were on none.

Then, they learned that weather conditions over the Atlantic had forced their plane to change its course. They were told it wouldn't be in until morning.

Sadly, with their father and their aunts and uncles, Mr. and Mrs. Cecil Irwin and Mr. and Mrs. Fred Ody, they returned to their little frame house off Airport road.

And, then at 8 o'clock a car pulled into the gravel drive and the five little Irwins — ranging from two to nine—met their new baby-sitters.

Money for the long flight was raised by neighbors, the Oakland County Family Service, the American Red Cross and the Lakeland Tribune, a weekly newspaper.

Special permission was granted by the University Hospital for an early morning visit today with the daughter the Welsteads had not seen in over seven years.

Welstead, a sergeant major in the English army during two World Wars, was in Africa with the British troops when his daugh-

(Continued on Page 2, Col. 5)

Utility Service to Be Expanded

Consumers Undertakes Local Projects as Part of $6,200,000 Program

Several projects designed to improve and expand service will be undertaken in Pontiac during 1954 by Consumers Power Co. as part of a $6,200,000 program planned for the firm's Southeast Division.

David H. Gerhard, local division manager, said improvements scheduled for Pontiac include installation of nearly a mile of 12-inch gas main from East boulevard to North Paddock street along Mt. Clemens street, replacing a four-inch main.

The company also expects to add at least 175 new electricity customers here next year.

Improvements in the Pontiac street lighting system are planned, said Gerhard, particularly along Cass avenue, North Saginaw street and South Saginaw from Auburn avenue to South boulevard.

An underground vault at Mt. Clemens and Mill Sts. will be built to provide improved power supply in the downtown area.

Other plans for Pontiac cited by Gerhard include construction of a new substation on Paddock street to improve power supply conditions in northeast Pontiac and relieve facilities at the Rapid street substation.

The transformer at Rundell street substation will be replaced by one of higher capacity.

Other installations are planned in the out-county area, Gerhard stated, as part of the 1954 record-high construction program in which the company will invest over $63,000,000 in its 63-county, Michigan service area.

Altogether in the Southeast Division more than 84 miles of new gas mains will be installed and over 100 miles of existing mains improved, affecting about 13,000 customers.

Four new gas regulator stations will be built to help increase supplies to customers, said Gerhard.

These will be constructed at 13

(Continued on Page 2, Col. 3)

In Today's Press

Birmingham 2
Bob Considine 28
Comics 23
County News 14
David Lawrence 6
Dr. George Crane 6
Editorials 6
Emily Post 10
Food News 18, 19, 20, 21, 22
Hal Boyle 23
Markets 24
Patterns 10
Sports 16, 17
Theaters 12
TV-Radio Programs 13
Want Ads 25, 26, 27
Women's Pages 9, 10, 11

Free Christian Science Lecture
See ad page 9

Predict Colder Weather Here

Snow Clouds Approach City; Expect 14 to 18 Low Tonight

A mass of arctic air packing winds up to 20 miles an hour and carrying snow clouds swept toward Pontiac today, bringing a special cold wave warning for parts of Michigan.

The Weather Bureau in East Lansing said temperatures Wednesday would range from zero in northern Michigan to 20 above in the south.

Snow squalls are expected to drop temperatures to 14 to 18 degrees here tonight. A high between 16 and 20 degrees is forecast for tomorrow.

The impending cold wave contrasts with a low of 29 and a high of 36 degrees here yesterday. The mercury rose from 26 degrees at 8 a.m. today in downtown Pontiac to 33 at 2 p.m.

Forecasts told northwest and north central Wisconsin to expect the mercury to dive to 25 to 35 below zero tonight. Fargo, N. D. already shivered in seven-degree weather as the icy air swept across the Canadian border into the northern plains states early today.

Meanwhile, the Detroit Weather Bureau predicted temperatures will average 5 to 10 degrees below normal in the lower lakes region of Michigan over the next five days. The normal maximum is 32 degrees and the minimum is 18.

Dulles Renews Stand Against Red Aggression

Voices Confidence That Anti-Reds Will Repel Laos Invasion

WASHINGTON (UP)—Secretary of State John Foster Dulles today renewed administration warnings that this country and its allies will retaliate promptly if Red China intervenes in the Indochinese War.

The secretary went on to voice confidence that anti-Communist forces in Indochina will repel the Red invasion of Laos.

Dulles added that if China goes to the aid of the Indochinese rebels, or renews hostilities in Korea, the United States and its allies will react immediately.

This statement, a repetition of a previous warning, was interpreted today as in the past as meaning that the retaliation might be aimed directly at Red China itself.

Dulles' remarks were made at a news conference in which he said he haw no reason to get panicky over the new Red offensive. He said, however, that this government still views the Indochinese situation seriously because it is a difficult struggle in which either side can attack at will.

Meanwhile, Thai Ambassador Pote Sarasin said his country does not consider the invasion of neighboring Laos serious enough thus far to warrant asking the United Nations to intervene.

Sarasin talked with reporters after a 50-minute conference with Undersecretary of State Walter Bedell Smith. He said Thailand has moved troops to that part of the border threatened by the Communists.

"If they attack, we will meet them," he said.

Dulles emphasized that he did not believe the overall military situation in Indochina had been seriously affected by the latest developments in Laos.

Today's restatement of the warning to Red China was intended primarily as comment on President Eisenhower's recent announcement that two American divisions would

(Continued on Page 2, Col. 3)

41 Engine Room Gauges Smashed on Carrier

DEVONPORT, England (AP)—Forty-one engine room gauges have been smashed on the 18,000-ton aircraft carrier Warrior, Royal Naval headquarters reported here last night.

A spokesman said New Year's leave had been suspended for 80 engine room sailors while an investigation is carried out.

"It was holliganism, not sabotage," the spokesman declared.

Ask Teamster President for Election in Local Here

An appeal for an election of officers at Pontiac Teamsters Local 614 has been forwarded to Teamsters International President Dave Beck in Washington, D. C., by Louis W. Snyder, attorney for local members.

The request accompanied a petition reportedly signed by 1,146 members of Local 614 demanding ouster of all the local's officers and termination of its trusteeship.

The trusteeship was ordered by Beck after two officers were indicted in September by a one-man grand jury investigating labor racketeering.

Snyder claimed in his appeal that local members were unable to elect officers of their own choice. He said former president Daniel J. Keating and secretary-treasurer Louis C. Linteau held office year after year by preventing members' dues from being paid until after the first day of each month, thereby disenfranchising them.

Snyder described the action as "an arbitrary interpretation of the union's constitution," which prevented any member from running for or holding office.

Keating and Linteau are both free on $5,000 bond after being bound over to Wayne County Circuit Court recently on conspiracy ar extortion charges.

Leann Harrelson, state representative from Pontiac was recently named president of the local by James R. Hoffa, international vice president. Keating and Linteau were also named to act as business agents said Snyder.

He pointed out that local members are protesting these appointments by Hoffa as a usurption of members' rights since the two are now able to act with "the same apparent authority in local affairs as they exerted before their suspension."

In a reply to members' charges today, Hoffa denied "racketeering and shady practices by officers and trustees of Local 614" and said local members were being "badly informed."

He claimed that nothing prevented members from paying their dues in advance and said that if checkoff money was late,

(Continued on Page 2, Col. 8)

Special New Year's Orchid Corsage, $3.50. Jacobsen's Flowers.

French Planes Pound Red Pack Trains in Indochina

By LARRY ALLEN

HANOI, Indochina (AP)—Communist-led Vietminh troops which made a lightning drive to cut Indochina in two apparently have achieved a "prestige and political success," but they are going to have a hard time trying to stay there.

The French are pouring reinforcements into central Indochina and already have opened what might be termed the first phase of a counter-offensive.

Pilots flying American-supplied B26 bombers and Bearcat fighters are hammering Vietminh concentrations north of the rebel occupied town of Thakhek, on the Mekong River bordering Thailand, and rear supply bases.

The Vietminh supplied their swift push from the South China Sea across Laos by using a vast army of coolies carrying war equipment, ammunition and provisions on their backs.

These human pack trains, moving through the rugged jungle and mountainous country toward Thakhek, are getting a heavy pounding.

The Vietminh sweep into Thakhek looks impressive on a glance at the map of Indochina since the country now is cut in two.

The drive did sever the Mekong River and road supply lines for the northern half of the Indochinese kingdom of Laos, including the governmental seat at Vientiane and the royal capital of Luang Prabang.

But the traffic by river and road never was particularly heavy and northern Laos has long been getting most of its essential supplies by airlifts.

Thus the rebel occupation of Thakhedk has posed little new in the way of problems for the French in supplying forces in northern Laos. The Vietminh breakthrough to the Mekong also has not affected the French supply of forces in northern Indochina.

New Year's Party, V.F.W. Hall, Walton Blvd., Drayton Plains. Music by Hal Boss. $6.00 couple incl. dancing and refreshments.

Half Million to See Philippine Inaugural

MANILA (AP)—Reinforced police battalions today prepared to handle the half-million persons expected to see Ramon Magsaysay sworn in tomorrow as president of the Philippines.

Magsaysay, stocky 46-year-old blacksmith's son who won fame fighting the Communist-led Huk rebels, will be escorted to the inaugural site in Luenta Square by outgoing President Elpidio Quirino.

Magsaysay and Vice president-elect Carlos P. Garcia will take the oath at midday. Army batteries and American warships in Manila Harbor will fire salutes.

The American delegation will be headed by Adm. Arthur W. Radford, chairman of the Joint Chiefs of Staff, and Walter S. Robertson, assistant secretary of state.

Special New Year's Orchid Corsage, $3.50. Jacobsen's Flowers.

Birmingham Commissioners Revoke Five Taxi Licenses

Only Two Cabs Pass Inspection

City Takes No Action on Request for Facilities on Porritt Property

From Our Birmingham Bureau

BIRMINGHAM — City commissioners revoked five taxi cab licenses and discussed services for the Adams road Porritt property last night before adjourning into a committee session.

The closed meeting was to take up off-street parking, additional fire stations and the retaining of an attorney for the city in the zoning suit brought by the Industrial Land Co.

Several members of the Citizens Advisory Fire Committee, including Chairman John O'Gorman, were present for the committee discussion.

Expressing disappointment with service of the Birmingham Cab Co., the Commissioners took up five licenses leaving two of the company's cabs in operation. The vehicles had failed two inspections by the Police Department, but two passed yesterday, Police Chief Ralph W. Moxley said.

Additional Birmingham and Bloomfield Hills social news on page 9.

Commissioners Ralph Main and Vincent Watkins opposed the revocation, and lawmaker Dean Beier did not vote.

The W. E. Reid Development Co., owners of the 45-acre Troy Township tract within the city limits, called the Porritt properties, asked the Commission for sewage and water facilities for the land for a two-year period.

They previously had sought similar measures to allow them to begin engineering work on a portion of the 240-unit housing development they plan for the site.

A special April election is being requested to put the question of annexation up to Troy residents, and a similar question will be on the city's April ballot.

"We are ill-prepared in regard to money exchange to take up the question of the facilities for two years," Commissioner Watkins said. No action was taken on the request.

* * *

Christmas parties have been going on since yesterday for the various departments of the Church School of the First Methodist Church, concluding with parties this afternoon for the kindergarten departments.

"Holiday Homecoming for Students," beginning at 6:30 tonight with a smorgasbord dinner, will climax the holiday festivities.

The church will have several foreign students as its guests, and entertainment will follow the dinner. The evening has been planned by the student secretary of the Woman's Society of Christian Service.

* * *

Outgoing president Marvin Kauffman will make his achievement report for the year at tonight's Kiwanis Club dinner, in setting up a goal for the coming year. The dinner meeting will be at 6:30 at the Birmingham Community House.

* * *

"The Snowflake Whirl," 23rd annual New Year's Eve ball given by Allied Youth, will get under way at 10 p.m. this Thursday in the Masonic Temple, Second and Temple Aves., Detroit.

The traditional party will feature three orchestras in three ballrooms.

Tickets for all three ballrooms, or information, may be obtained either at the local YMCA or by contacting Mr. and Mrs. Robert S. Coleman on Fulton place, Beverly Hills, Royal Oak, who sponsor the Birmingham Post of Allied Youth.

* * *

Tomorrow is the once-a-year "kids' party" for children of Lions Club members, who have been invited to lunch with their dads at noon in the Community House. Norman Wolfe and Roland Reese, in charge of the program, have promised much in the way of entertainment and songs for all.

* * *

Accompanied by the Rev. Reginald B. Becker, pastor of Embury Methodist Church, and Mrs. Becker, the young people's group of the church journeyed to Detroit, where members viewed the CinemaScope production of "The Robe" last night.

* * *

Sunshine Sisters will be revealed at a Christmas party for the Past Chiefs Club to be held at 8 tonight at the Pierce Street home of Hazel Lawler. Co-hostesses will be Florence Brown and Fern Sometz.

* * *

Newcomers to Birmingham are:

Mr. and Mrs. Gordon Olsen and their youngsters, Suzanne, 6, and Gordon, 3, from Roseville, whose new address is 1839 E. Lincoln. He is with Hall-Dodds Used Cars.

Former Detroiters Mr. and Mrs. Miles Reed, who now reside at 1642 Southfield. He is an engineer with General Motors.

Mr. and Mrs. George S. Johnston and their son Robert, 17, who have moved from Detroit to 1400 Southfield. Johnston is with Chrysler Motor Co.

Mr. and Mrs. A. W. Stoddard, from Oxford, who now live at 1624 Graefield. He is with Syncro Corp., power tools.

Mr. and Mrs. George Bernardes, former Pontiac residents, now making their home at 1694 Holland. He is with Wilson Foundry.

John C. Emery

Service for John C. Emery, 52, of 132 Waterfall Lane, will be at 11 a.m. Thursday at Bell Chapel of William R. Hamilton Co., with entombment at Holy Sepulchre Cemetery.

Mr. Emery, a practicing attorney at Detroit since 1929, and vice president of Racine Foundry and Manufacturing Co. of Detroit, died Sunday at Miami, Fla., following a long illness.

Born in Detroit, he had lived in the area all his life. He attended City College of Detroit and was a graduate of Detroit College of Law. He was formerly an officer and director of Plywood Inc. of Detroit, Industrial Stamping and Manufacturing Co. of Detroit, and several other local companies.

He was a member of Detroit Athletic Club, Detroit and Michigan Bar Associations and the Mullett Lake Country Club.

Besides his widow, Frances B., whom he married in Detroit in 1921 he is survived by two sons, John C. Jr. of Birmingham, and Edward B. of Ann Arbor; his mother, Mrs. Elizabeth Wreford Emery, a sister, Mrs. Elizabeth Harris and a brother, George F., all of Ft. Lauderdale, Fla.; and three grandchildren.

The family is requesting that memorial tributes be made to the Michigan Heart Assn.

Child Falls From Car

BIRMINGHAM—Six-year-old Patricia Senteney received head abrasions when she tumbled from the rear door of the car driven by her father, J. Howard Seteney, of 2825 Lenox, Bloomfield Township, yesterday. He was turning from Woodward onto Adams road at the time.

The Weather

PONTIAC AND VICINITY—Cloudy, windy and much colder tonight and Wednesday. Low tonight 14 to 18, high Wednesday 18 to 20. Northwest winds 20 miles per hour shifting to northeast 15 to 20 early Wednesday.

Today in Pontiac

Lowest temperature preceding 8 a.m. 26.
At 8 a.m. Wind velocity 1 m.p.h. Direction: Southwest.
Sun sets Tuesday at 5:06 p.m.
Sun rises Wednesday at 8:01 a.m.
Moon sets Tuesday at 12:28 p.m.
Moon rises Wednesday at 2:51 a.m.

Downtown Temperatures

6 a.m.	27	11 a.m.	29
7 a.m.	27	12 m.	30
8 a.m.	26	1 p.m.	33
9 a.m.	26	2 p.m.	33
10 a.m.	27		

Monday in Pontiac (As recorded downtown)

Highest temperature	36
Lowest temperature	29
Mean temperature	32.5
Weather—Cloudy.	

One Year Ago in Pontiac

Highest temperature	34
Lowest temperature	21
Mean temperature	27.5
Weather—Fair.	

Highest and Lowest Temperatures This Date in 81 Years

65 in 1889 -11 in 1880

Monday's Temperature Cha.t

Alpena	35	26	Los Angeles	65	47
Brownsville	67	48	Marquette	28	25
Buffalo	42	35	Miami	77	71
Cadillac	32	22	Milwaukee	36	26
Chicago	35	27	New Orleans	67	57
Cincinnati	44	33	New York	47	40
Denver	48	26	Phoenix	62	30
Duluth	27	19	St. Louis	38	26
Ft. Worth	46	33	Frisco	64	46
Houghton	27	20	S. S. Marie	31	21
Jacksonville	66	56	Washington	45	34
Lansing	36	25			



Pontiac Press Photo

GETTING SETTLED—After a 6,000-mile flight from England, Mr. and Mrs. Richard Welstead get acquainted with their five grandchildren and are re-united with their son-in-law, Harry Irwin of Waterford Township. The pair arrived at Willow Run this morning to care for the children while their mother, Eileene, undergoes skin-grafting operations. Seated (left to right) are Irwin, Beverly, Mrs. Welstead, Kenny, Harry Jr. (kneeling), and Welstead, Susan and Rosemary.

Dulles Warns China to Keep Out of War

(Continued From Page One)

be withdrawn from Korea and not on the Red drive in Laos.

The secretary said the withdrawal of men from Korea was made possible by a comparable buildup in American troop strength just before the armistice was signed last July.

The withdrawal, he said, also would give the United States greater mobility in Asia in event of new Communist aggression.

Loss of the two divisions in Korea would not affect overall American strength there, he said, because more reliance would be placed on sea and air power. In fact, he said, American power to protect Korea, Japan and other areas would be greater than before.

In discussing Laos, the secretary said he is confident the French and native forces will be able to deal effectively with the latest Red move.

Increase Power Facilities Here

(Continued From Page One)

Mile and Greenfield in Southfield Township, 13 mile and Main street in Royal Oak, in St. Clair Shores and in Roseville.

Nine miles of 12 inch main will be installed from Adams road to Coolidge highway.

In Utica various four inch main replacements are scheduled, Gerhard explained. In the Plymouth area improvements and extensions to eight and six inch mains will be completed in Plymouth road-Joy road-Wayne road area.

In the Birmingham area mains along Cranbrook road from Maple to Lincoln and in Lincoln from Cranbrook to Pleasant will be installed.

The extensions are designed, according to Gerhard, to meet anticipated demands. He said the company expects to add about 10,000 new gas customers in his division next year.

Pontiac Deaths

Kerkor Koornoian

Kerkor Koornoian, 64, of 573 S. Sanford St. died at Pontiac General Hospital Monday at 11 a.m.

Born at Ahrens, Armenia, he was the son of Hachia and Goldie Boyagian Koornoian.

He came to Pontiac 42 years ago from there and was a plumber, having last been employed by Bird and Griffith in Birmingham.

His only survivor is a half-brother, Albert Dameljian of Pontiac.

Funeral will be Thursday at 1 p.m. from the Voorhees-Siple Chapel. The Rev. Soterios Gouvellis of St. George Greek Orthodox Church will officiate and burial will be in Oak Hill Cemetery.

Mrs. Parmenter Sues Husband for Divorce

The wife of Eugene A. Parmenter, 35, of Birmingham, accused of embezzling about $150,000 from a Pontiac brokerage office last summer, has filed suit for divorce in Oakland County Circuit Court.

Mrs. Clara Mae Parmenter's bill of complaint said she didn't know whether her husband is dead or alive.

Parmenter sent a suicide note to his wife after leaving Pontiac Aug. 14 during a check of the records of the office where he was employed. The charge against Parmenter followed the audit.

Peace on Probation for Disturbing Peace

DETROIT (UP)—James M. Peace, 30, was placed on six months probation for failing to live up to his name.

Peace was found guilty of disturbing the peace by Recorder's Judge Martha W. Griffiths.

Frank DuFrain in Hospital

Frank J. DuFrain, superintendent of Pontiac schools, is ill in a Melbourne, Fla., hospital, according to word received here today. With Mrs. DuFrain, he is spending a Christmas holiday vacation in Florida visiting a daughter.

English Grandparents Join Stricken Family

(Continued From Page One)

ter Eileene met and married the young American GI who brought her back to this country to live. Four of her children were born in the United States.

"Young Harry here is the only one I ever saw," said Mrs. Welstead who started brushing hair, checking the shoe shines and encouraging her new family to eat soon after she arrived today.

In Ann Arbor when they visited their daughter swathed in bandages they wept with joy.

"Everything will work out fine, now," said the comely young mother who said she had a faint suspicion that her father might come too, although her mother was the only one expected.

Cared for by their father, and their aunts and neighbors, the young Irwin family will now be in charge of the grandmother they had waited so anxiously to see.

Welstead said he would stay until the end of March and that Mrs. Welstead would remain in this country as long as she was needed to look after their daughter's children.

Irwin has just recently returned to work with the Hawk Realty Construction Co. of Clarkston. Mounting hospital and surgical bills, he said, demands that he be on the job every day.

Riches to Rags

KEENE, N. H. (UP)—It was riches to rags at the home of Mrs. William H. MacDonald Monday. Her six-month-old puppy, Rags, chewed up nearly $100 in bills.

Ike Again Named Man of the Year

(Continued From Page One)

world. Russia countered with a demand for disarmament first.

For the second time, John Foster Dulles was named as the outstanding man of the year in the field of foreign affairs.

A Republican, a church leader and an international lawyer, Dulles has been prominent in foreign affairs since 1945 when he helped set up the United Nations in San Francisco.

Trailing Dulles in the balloting were Sir Winston Churchill, British prime minister, and Konrad Adenauer, West German chancellor.

Two others to repeat their previous awards are Bishop Fulton J. Sheen in religion and Henry Ford II in business and industry.

Bishop Sheen, a Roman Catholic, was chosen last year, the first time the field of religion was put on the ballot. A top radio and TV personality through his "Life Is Worth Living" program, Bishop Sheen was closely followed in the voting by Methodist Bishop G. Bromley Oxnam.

Ford, at 36 the youngest man voted a place this year, is an old-timer in the poll. He was selected in 1946, '48 and '49.

President of the Ford Motor Co. and chairman of the family endowed Ford Foundation, Ford was named a U.N. delegate this fall.

Editors voted a tie in science. Dr. Jonas E. Salk, 38-year-old director of the virus research laboratory at the University of Pittsburgh, shares the honor with Dr. Alfred C. Kinsey of the Institute for Sex Research at Indiana University.

Dr. Salk developed a polio vaccine and Dr. Kinsey published his 842-page "Sexual Behavior in the Human Female."

Dr. Kinsey also got votes in the literature field, in which Sir Winston Churchill won by a landslide. Churchill, 1953 Nobel Prize winner in literature, published a sixth volume in his memoirs this year.

In labor, editors selected Martin Durkin over Walter Reuther, CIO head, by a narrow margin. Durkin, the only Democrat in the Eisenhower cabinet who supported Adlai Stevenson in the presidential campaign, resigned in September as secretary of labor. He said the President had broken an agreement to press for Taft-Hartley Act amendments, a charge the White House denied. Durkin returned to his old job as president of the AFL plumbers and steamfitters union.

Casey Stengel, sage skipper of the New York Yankees and only manager to pilot a baseball team to five consecutive world championships, was tops in the sports.

In entertainment, redheaded Arthur Godfrey, who touched off a raging controversy when he fired his singer, Julius LaRosa, during a radio and TV program, came in ahead. Interestingly enough, his runnerup was—Julius LaRosa.

Sentenced at Birmingham

BIRMINGHAM — Warren C. Smith, 44, of 124 S. Woodward, pleaded guilty to a charge of purchasing intoxicants for minors before Justice of the Peace John J. Gafill yesterday. He paid a fine of $15 and $10 costs and was placed on probation for three months.

2 Farmington Men Plead Guilty to Store Larceny

Two Farmington men pleaded guilty to larceny from a store when they appeared before Oakland County Circuit Judge George B. Hartrick, Monday. Sentence was set for Jan. 11.

William L. Emberton, 26, of 23013 Springbook, and William Manross, 26, of 22100 Hawthorne, were returned to Oakland County Jail when unable to furnish $5,000 bond each.

Service for Drake Family Wednesday

Funeral services for the David Drake family will be at 2 p.m. tomorrow at the Charles E. Brown and Son Funeral Home, Hudson, with burial in Maple Grove Cemetery, Hillsdale County.

The Crescent Lake family of four—David Drake, 35, his wife, Alma, 32, and their two children, Frank 11, and Katherine, 6—was killed in a head-on collision in Lenawee County Sunday.

Mr. Drake is survived by his parents, Mr. and Mrs. Frank Drake and two brothers, Warren and Gene, all of Hillsdale.

Surviving Mrs. Drake are her parents, Mr. and Mrs. Carl Code of Pittsford; five brothers, George H. of Royal Oak, Arnold of Clawson, Harvey of Big Beaver and Marvin and Carl of Pontiac; and four sisters, Mrs. Verna Bourn of Pontiac, Mrs. Charles Wentworth of Milford, and Mrs. Frank Thidodeau and Miss Lola Code, of Pittsford.

Ask Teamsters' Head for Local Election

(Continued From Page One)

members would still remain in good standing and be eligible for office.

(The checkoff is a system where members' union dues are subtracted from their wages and then paid the union by the employer.)

Hoffa indicated the plea for an immediate election probably would be rejected as the trusteeship can't be ended for six months.

Besides sending the letter and petition to Beck, Snyder said a copy also was forwarded to George Meany, president of the AFL. The Teamsters union is a member of the AFL.

Snyder said local members have been denied the right to financial reports of money paid to the local and subsequent disbursement of funds and the right to govern the local under approved by-laws.

Further signatures will be forwarded to Beck, Snyder said.

Meanwhile a UAW-CIO spokesman branded as "absurd and preposterous" charges of fraud in the election of William MacAuley as regional director of region 1-B. These charges were made by vice-president of tank arsenal local 1200 William E. Hunroe.

The spokesman said MacAuley was elected without opposition.

The highest temperature recorded in Honolulu in the past 60 years was 90 degrees in October 1891. The lowest was 52 degrees in 1902.

Rhee Urges Allies to Renew Fighting

(Continued From Page One)

gression and bring lasting peace to the earth."

Rhee declared, "The current international situation does not permit us to take the action we so desperately want to take," but added ominously:

"Better that we all die together than that we leave part of our people in slavery. Solidly united in heart, power and purpose, we have resolved to fight resolutely for the eradication of communism in our country and the freeing of our enchained countrymen.

". . . Nothing could deter us from that objective."

On your holiday or business trip to...

Go CANADIAN NATIONAL GRAND TRUNK

CHICAGO
GRAND RAPIDS
MUSKEGON

Lv. Pontiac 2:30 pm, 11:55 pm, 12:25 am

4 Trains Daily to CANADA

Lv. Detroit 8:50 am, 12:15 pm
(Sunday 1:05 pm) 3:45 pm, 10:30 pm

Courteous service, fine accommodations, delicious food—all designed to give you the most on your trip. Go the swift, comfortable Canadian National way. Ask about Family Plan and Group Economy fares.

For complete information and reservations, call or write:
H. F. Wright,
Grand Trunk Passenger Station,
Pontiac, Michigan
Telephone: FEderal 5-8121

CANADIAN NATIONAL RAILWAYS — GRAND TRUNK RAILROAD

WOW!

THE BOSS BLEW HIS TOP! When He Saw Our MISTAKE!

In our advertisement yesterday we made a very bad error in pricing the ham. The price should have read—

Armour's Sugar-Cured HAM 63c lb.

We regret this error slipped past us. There was no intent to mislead or falsify the price.

People's Food-O-Mat and People's Super Market

Benson Has Good Clean Coal

KENTUCKY
LUMP — EGG — STOKER
POCAHONTAS
EGG — STOVE — BRIQUETTS — STOKER
Discounts on 2 Ton (or more) Orders!

M. A. BENSON CO. INC.
Lumber • Builders Supply • Fuel
Phone FE 4-2521 549 N. SAGINAW

CALL FE 4-2521

You Can Buy With Confidence at WAYNE GABERT'S

Floor Samples and Demonstrators

Clearance

Many Only One-of-a-Kind!

2 Only— $239.95	BENDIX DRYERS	$199.95
1 Only— $419.95	RCA VICTOR TV CONSOLE (doors)	$344.95
2 Only— $279.00	NORGE WASHERS, Fully Automatic	$229.00
1 Only— $299.95	MAYTAG WASHER, Fully Automatic	$269.95
1 Only— $299.95	CROSLEY 9½ Cu. Ft. REFRIGERATOR	$229.95
1 Only— $379.95	KELVINATOR 2-Oven RANGE	$299.95
1 Only— $359.95	G-E 9 Cu. Ft. REFRIGERATOR	$279.95
1 Only— $279.95	G-E 9 Cu. Ft. REFRIGERATOR	$229.95
1 Only— $319.95	TAPPAN GAS RANGE, Deluxe Model	$249.95
3 Only— $186.95	IRONRITE IRONERS	$149.95

HURRY! Only 2 Days Left For FREE

Installation of dryers, washers and water heaters on Detroit Edison Lines . . . Buy now and save $42.00.

WAYNE GABERT
Your Electrical Appliance Specialist
121 N. SAGINAW PH. FE 5-6189

A BOON TO HOUSEWIVES... and what a

BARGAIN!

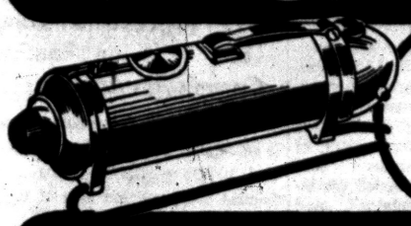

Now Only $14.95

$1.25 A WEEK

ELECTROLUX

RECONDITIONED BY HUB EXPERTS

WITH 6 Labor-Saving ATTACHMENTS

2-YEAR Written Service GUARANTEE

TRY IT IN YOUR HOME

10-DAY MONEY-BACK GUARANTEE ON THIS MACHINE

Free Home Demonstration

NO COST OR OBLIGATION CALL FE 2-9143

HUB APPLIANCE STORES, Inc.

379 S. SAGINAW, PONTIAC

Imlay Churches to Hold Watch Night Service

IMLAY CITY—Co-sponsored by the First Baptist Church a watch-night service will be held from 9 p.m. to midnight New Year's Eve at the First Methodist Church.

The program will be followed by a sound movie, "Reaching for Heaven."

No Contract Necessary

FUEL OIL

Call Today

Gregory Oil Co.

94 East Walton Blvd.

Phone FE 5-6141

Millard Joins Bridge Battle

Takes Over as Counsel for Mackinac Group in Bond Case

LANSING (UP) — The Macinac Bridge Authority today had Atty. Gen. Frank G. Millard as its defense counsel in a court test of $99,800,000 in revenue conds.

Millard announced he had stepped in because the authority is a state agency. Preliminary defense of a state Supreme Court suit to invalidate the bonds had been handled by John Nunneley of the Detroit law firm of Miller, Canfield, Paddock and Stone.

The change was agreed to, Millard said, at a conference with Nunneley and representatives of the authority.

Millard sai satate Solicitor General Edmund E. Shepherd would join him in the defense.

The attorney general added he had nothing against the law firm and that he would recommend that it be retained as the expert bond attorneys in the case.

The suit was brought by state Sen. Haskell L. Nicols (R-Jackson) who contends the conds violate constitutional limitations on the amount of state bonds that can be issued without a vote of the people.

The authority was due to file its answer to the suit today, and Millard said the deadline would be met. Arguements are expected to start next week.

New Year's Party

Favors—Hats—Decorations

Place Cards—Candies—Nuts

WEDNESDAY WE GIVE DOUBLE-VALUE HOLDEN STAMPS

HINCKLEY'S 5¢—$1.00 Store

W. Huron at Telegraph Rd.

Briggs Signed Over to Chrysler Today

DETROIT (UP)—Formal signing of papers today marks the official transfer of Briggs Manufacturing Company's automotive and aircraft divisions to Chrysler Corp.

Briggs stockholders voted 1,347,932 shares to 10,747 Monday to approve the multi-million-dollar sale. Briggs president Everett E. Lundberg said 72 per cent of the 1,947,700 shares of stock outstanding was represented in person or by proxy at a meeting in the company's offices.

Lundberg assured shareholders the company had no intention of selling the company's Beautyware division, which makes plumbing ware fixtures.

Newspapers Are Re-settled in Pusan

PUSAN, Korea (AP)—Three Korean newspapers and four news agencies in Pusan which lost their buildings in the fire here last month have found new homes in a group of nine Quonsets erected under the U.S. Army forces assistance-to-Korea program.

The newspapers and press agencies settled into the Quonsets last week.

The three newspapers had been using rented office rooms and printing their editions with new presses. The damaged presses are being salvaged.

Aged Driver's Strong Medicine Costs Him $175

SALISBURY, Md. (AP) — An 82-year-old Wicomico County farmer who said he regularly took medicine that was 42 per cent alcohol was fined $175 here yesterday on charges of reckless and drunken driving.

William B. Trader was brought into court as a result of a collision Dec. 13 in which his pickup truck hit two other vehicles.

Trial Magistrate Milton K. Larmore, who suspended a 60-day jail term, took one whiff of the medicine bottle proffered by Trader and warned:

"You'd better not get behind the wheel of a car after drinking any of that."

Here's what's causing all the talk about the

NEW 1954 CHEVROLET

It's the first and only low-priced car to offer POWER BRAKES, AUTOMATIC SEAT and WINDOW CONTROLS; NEW HIGHER HORSEPOWER in TWO GREAT ENGINES ...plus all these other new advantages!

See it now!

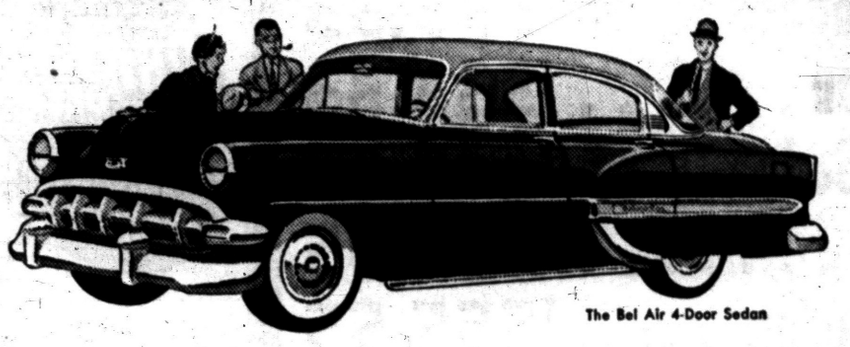

The Bel Air 4-Door Sedan

The brilliant new styling front and rear, and gay new colors

People are looking and liking what they see! The clean new front-end and rear-end designs. The protection of the massive new bumpers. The new styling refinements all around the car. And the new colors! The exciting new two-tone combinations. The deep, rich solid colors, and brilliant new pastels. Here's Body by Fisher at its beautiful best!



The Bel Air Sport Coupe

The colorful new interiors and the automatic window and seat controls

Really fine new fabrics. Even more generous use of vinyl trim where it adds the most to good looks and long life. New custom colors keyed to exterior colors. And Chevrolet is the first low-priced car to offer automatic, electric front window and seat controls! (Optional on Bel Air and "Two-Ten" models at extra cost.)



The "Two-Ten" Handyman Station Wagon

The "Two-Ten" 2-Door Sedan

The thrifty new power in two advanced engines

More power and finer performance with important gas savings! That's what you get with advanced Chevrolet engineering. Powerglide models now offer the most powerful Chevrolet passenger car engine ever built—the "Blue-Flame 125." There's far more power, too, in the "Blue-Flame 115" engine in gearshift models. Both of these great high-compression engines bring you smoother, quieter, more thrilling performance.

Power Brakes, lower-priced Power Steering, Powerglide for all models

Only Chevrolet in its field offers so many and such wonderful automatic features. Now, on models equipped with Powerglide and for the first time in any low-priced car, you can have the ease and convenience of Power Brakes. Power Steering costs less and you can have Powerglide on *all* models. All three features optional at extra cost.

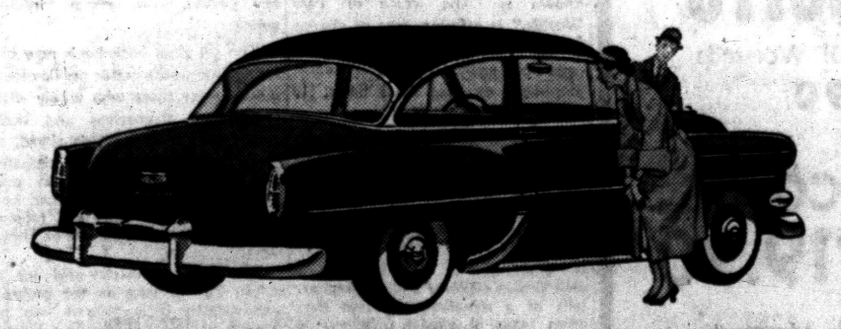

The brand-new Delray Club Coupe—one of two new body styles

Now, Club Coupe smartness with all the back seat knee-room of a two-door sedan! And the entire interior is distinctively new and different. All of it is in a soft, pliable, leather-like material that's color-keyed to the exterior color. There's a brand-new 1954 Utility Sedan, too. It's a three-passenger model with extra-large hauling space!

The many new ways Chevrolet offers more of the things you want

The more you look, the more you'll see that no other car offers *so many* things you want at such low cost. Chevrolet is the lowest-priced line in its field, and it saves you money on operation and upkeep every mile you drive! Come in, find *your* favorite model and find out how much you'll be ahead with a new 1954 Chevrolet.

*Optional at extra cost. Power brakes available on Powerglide models. Automatic window and seat controls on Bel Air and "Two-Ten" models.

More things more people want, that's why

MORE PEOPLE BUY CHEVROLETS THAN ANY OTHER CAR!

SYMBOL OF SAVINGS CHEVROLET EMBLEM OF EXCELLENCE

Powered for Performance! Engineered for Economy!

JACK HABEL CHEVROLET CO.

MAIN OFFICE: 34 Mill St., Phone FE 3-7123 USED CARS: 211 S. Saginaw St., Phone FE 4-4546

Simms End-of-Year SPECIALS

Prices Slashed!

BOYS' and GIRLS' "NAZARETH" Ski Style PAJAMAS

Size 6 to 10 Years

$2.25 Value $1.49

Size 12-16 Years

$2.79 Value $1.88



As pictured, two-piece cotton knit "NAZARETH" Ski-Pajamas. Styled for warmth and comfort. Has knit wristlets and ankle bands. Choice of green, maize or blue colors. Buy now and save.

BEAUTY AIDS

½ PRICE SALE of Cheramy Skin Balm



Regular $2.00 Value $1.00

The perfect skin Balm. Use on hands, legs, knees, elbows, face and neck. The only lotion with EMOLLINE No. 7, a new ingredient for added protection and smoothness.

MAIN FLOOR SPECIALS

Save $1.00 on Famous "Kleen-Cut"

Pinking Shears



1st Quality $2.95 Value $1.95

Pinks as it cuts . . . ravel-proof edge. Solid cast blades stay sharp longer. Specially reduced — while supply lasts. Wed. Only.

PRICES SLASHED *on Nationally Famous*

GENERAL ELECTRIC

Electric ALARM CLOCK



Regular $3.95 Value $2.95

Handsome new modern design . . . distinctive ivory color case . . . shatterproof dial . . . no winding . . . silent, no tic-toc . . . General Electric factory guarantee . . . BRAND NEW, in original factory carton. (10% tax.) Wed. Only.

Famous PONTIAC Chocolate Covered Cherries



Reg. 60c Value 49c Pound Box

Thick rich milk chocolate coating over plump cherries set in delicious cream centers. Wed. Only.

2nd FLOOR SPECIALS

While Our Supply Lasts . . .

Lowest Price Ever Offered

6-Inch Individual Serving Wooden SALAD BOWLS

Genuine CHERRY Wood Lacquer Finish



39c each 3 for $1.05

DELUXE QUALITY — Individual salad bowls in select grain hardwood, smoothly sanded, clear lacquer finish. Adds beauty to any table. Salads look better, taste better. Buy now while our supply is large.

SIMMS BROTHERS

98 N. SAGINAW STREET

TURNER'S YEAR END CLOSE-OUT SALE

ALL CARS PRICED TO SELL

	FULL PRICE
1939 Plymouth, 4-Door Sedan	$33.33
1947 Frazer, 4-Door Sedan	$111.11
1947 Hudson, 4-Door Sedan	$111.11
1947 Plymouth, Special Sedan	$222.22
1946 Ford, 4-Door Sedan	$222.22
1948 Studebaker, Commander Sedan	$333.33
1948 Buick, 2-Door Sedan	$333.33
1949 Nash, Ambassador Sedan	$444.44
1950 Ford, 2-Door	$555.55
1950 Nash Ambassador Sedan	$555.55
1951 Kaiser (2) 4-Door Sedans	$555.55
1950 Buick Special Sedan	$666.66
1950 Plymouth, 4-Door Sedan	$666.66
1951 Frazer Deluxe Sedan	$777.77
1950 Buick Dynaflow Sedan	$777.77
1951 Ford, Fordomatic Sedan	$888.88
1952 Plymouth, 2-Door, Clean	$999.99
1951 Ford, Victoria, Overdrive	$1111.11
1951 Mercury, Monterey	$1212.12

THESE CARS and MANY MORE
MUST BE SOLD BY DECEMBER 31st

TAKE ADVANTAGE NOW!
No Reasonable Offer Refused!

EASY TERMS---EASY TERMS---EASY TERMS---EASY TERMS!

CALL MIDWEST 4-7500 TODAY

GO TO 464 SOUTH WOODWARD AVENUE, BIRMINGHAM, TODAY!
SEE BIRMINGHAM'S LARGEST FORD DEALER TODAY!

HAROLD TURNER, INC.

464 South Woodward MI 4-7500

Turn to Turner---For a Real Bargain!

Girls Get Probation for Check Charge

Two teen-age girls received three years probation and were assessed $100 costs each Monday by Oakland County Circuit Judge George B. Hartrick on a charge of uttering and publishing.

Rheta B. Perkins, 19, of 3149 Varjo Ct., Keego Harbor, and Sally Russell, 17, of 7½ Chase St., pleaded guilty to the charge Dec. 18.

Miss Russell admitted chasing two checks totaling $169 and Miss Perkins admitted cashing two checks totaling $130.

Area Man Pleads Guilty to Grand Larceny Count

Kenneth R. Cody, 18, of 512 Vester, Ferndale, pleaded guilty before Oakland County Circuit Judge George B. Hartrick Monday to a charge of grand larceny. Sentence date was set for Jan. 11 and Cody was returned to Oakland County Jail when unable to furnish $500 bond.

He admitted taking $104 Dec. 20 from a gas station at 806 E. Nine Mile Rd., Ferndale, where he was employed.

GENTLE LAXATIVE ANTACID

TAKE PHILLIPS' MILK OF MAGNESIA TONITE

WAKE UP FRESH FULL OF LIFE

Lakeside Housing Project to Get 1954 Improvements

Several improvements will be contracted for early in 1954 at the Lakeside Homes federal housing project, according to Roy B. MacAfee, executive director.

Planned for, said MacAfee, are a garage and storage building a concrete play area for basketball, badminton and volleyball, gutters for non-dwelling buildings and improvements in the heating system.

The 400-family project was completed last Jan. 30, MacAfee stated, with complete occupancy obtained shortly afterwards.

"During the year 20 families have moved out of the project, of which 12 were involuntary," said moved when they exceeded the income limit, he explained, and seven for lease violations or nonpayment of rent.

"Nine families were transferred within the project to larger or smaller units due to changes in family composition," MacAfee stated. "There are still a large number of eligible applicants on our waiting list for admission."

Community facilities available last year to residents were, a community building with auditorium and craft rooms, a lakeside picnic area, two sites equipped with play apparatus, and a softball diamond.

The project was dedicated May 3, 1953.

Amnesia Victim Learns Identity

Michigan Soldier, Found in Albama, Remembers After Truth Serum

BIRMINGHAM, Ala. (AP)—A 22-year-old soldier who wandered southward from Michigan two weeks ago as an apparent amnesia victim has regained his memory under influence of a truth serum.

After sodium pentathol was administrated by a psychiatrist at Jefferson-Hillman Hospital yesterday, the youth said that he is Pvt. Walter Burt of Hale, Mich., overdue on furlough at Camp Stoneman, Calif.

As his memory returned, Burt also recalled that his father is ill and his pregnant wife is working.

It all started on Dec. 13 when Burt and his wife were at a Flint, Mich., airport where he waited to begin a return flight to Camp Stoneman and assignment to overseas duty the following day.

Burt said the next he remembered was that he was in Mobile, Ala., did not know his name or hometown. There was nothing to identify him in his civilian clothing. He went to Birmingham where the Salvation Army gave him food and shelter.

A Birmingham Post-Herald reporter, Ed Pilley, became interested in the case and took Burt to the psychiatrist.

• STYLE PRESCRIBED

KINDY glasses



Fashioned for young men and men who stay young!

CREDIT

Dr. Spencer Oates, Optometrist

13 NO. SAGINAW ST. 9:30-5:30 daily 9:30-12:30 Wed. 9:30-8:00 Fri.

YEAR-END CLEARANCE!

ENTIRE STOCK OF
LADIES' COATS
FUR COATS
FUR TRIMS
CLOTH COATS
SHORTIES
1/3 Off!

ENTIRE STOCK OF
LADIES DRESSES 1/3 off

ENTIRE STOCK OF
Ladies Sportswear 1/3 off
Blouses . . . Skirts . . . Sweaters

ONE GROUP OF
MEN'S SUITS
Hard Finish All Wool Worsteds
$29.90

MEN'S TOPCOATS
With All-Wool Zip-Out Lining
$19.90

Entire Stock of Nationally Advertised
WOOL SHIRTS and JACKETS
1/3 off

NATIONAL CLOTHING
Rappy's MEN'S WEAR — WOMEN'S WEAR
Most Rappy - Dress Rappy
9 SO. SAGINAW ST., PONTIAC, MICHIGAN

Body Will Act on Works Plan

1954 Improvements and Land Sale on Pontiac Commission Agenda

Pontiac City Commission tonight is scheduled to act on the proposed 1954 public works program and discuss the projected sale of city-owned land.

Sale of commercial lots in Robert Herndon Pontiac Apartment Subdivision will be considered along with a new proposal from Russell Sherman for purchase of certain lots in the subdivision.

The Commission is expected to consider action on accepting a deed from the Tel-Huron Shopping Center in compliance with a previous agreement.

Public hearings are scheduled on intention to construct two-inch blacktop on the following city streets:

Deland from Oakland to Murray.
Jacokes from Lafayette to Murray.
Portage from Stout to Johnson.
East Ann Arbor from Baldwin to University.
Mansfield from Joslyn to Barkell.
Mansfield from Barkell to Fuller.
Monterey from Mount Clemens to Omar.

Public hearings are expected on special assessment rolls for two inch blacktop on city streets including:

Argyle from Avon to Roland.
Branch from Gillespie to 150 feet south.
Gillespie from Branch to east line of the subdivision.
Ditmar from Franklin to Highland.
Ditmar from Franklin to Motor.
Hazel from Telegraph to Peggy.
Hughes from Bagley to Franklin.
Josephine from Voorheis to James K.
Luther from Motor to Franklin.
Nebraska from Woodward to Earlmoor.
Ruth from Susan to Telegraph.
Busan from Voorheis to Ruth.
Algonquin from Seminole to East Iroquois.
Erie from Wenonah to Menominee.
Oneida from Algonquin to Menominee.
Ontario from Wenonah to Menominee.

Commissioners will consider a request from Thomas Mina, 588 Franklin Rd., that A. Glenn Wilson be appointed manager on a 1953 SDM beer and wine license.

Hearings on special assessment rolls are scheduled on: Water main in West Cornell from Baldwin to west lot line of lot 54 Bonnie Briar Bush subdivision.

Storm drain in right-of-way and alley from Harris Lake to Montcalm, on south side of Montcalm from Young to Portland and north side of Montcalm from Wing to Portland.

2nd Cinerama Film Now in Production

Although only a title has been publicly announced for Cinerama's next feature production being produced by Louis de Rochemont, three mobile camera crews are hard at work at various places in the world.

The Cinerama process requires a heavy large lens camera. One of the Cinerama caravans has left for Europe.

Another motorcade of three truck loads of paraphernalia recently was filming footage around New Orleans. These sequences dealt with "the birth of jazz as it might be seen and heard by a wide-eyed young Swiss couple discovering what makes Americans what they are."

Labelled a "human drama," the second production will be called "The Thrill of Your Life" and will not be released until sometime late in the spring.

Thieves Get Parts, Alcohol From Plant

A 55-gallon drum of alcohol and an unknown amount of machine repair parts were taken from the crushing plant of the International Crushed Stone Co. at 2715 Metamora Rd. in Oxford Township sometime Sunday night.

A company spokesman in Center Line said that the break-in was discovered yesterday afternoon during a periodic check of buildings.

Thieves broke into the office and opened a warehouse with a key found in the office.

The spokesman, who said the company's $12,000 to $14,000 stock of parts could be short $4,000 or $5,000 and not be noticeable, added that an inventory would be necessary to determine the loss.

Police Quick to Nab Suspect, Stolen Car

Two hours after a car was reported stolen yesterday, Pontiac police had recovered it and arrested a White Lake Township man for investigation of auto theft.

At 4 p.m. Pontiac Police were notified that a car owned by Mrs. John Esler of 3266 Evergreen, Walled Lake, had been stolen from an outdoor parking lot on East Huron street.

About two hours later Patrolmen Joseph Swift and Al Foster Jr. recovered the car and arrested Elbert C. Kilmer, 34, of 9614 Buckingham Rd., White Lake Township, for investigation of unlawfully driving away an automobile.

Youths Plead Guilty to Simple Larceny

Three 17-year-old Waterford Township youths pleaded guilty yesterday to simple larceny and were fined a total of $125 by Orion Township Emmett J. Leib.

Charles E. Bradley of 1740 Orchard was released from Oakland County Jail after his fine of $35 and $15 costs were paid.

David J. Hall of 6386 Hatchery Rd., who was fined $35 and $15 costs or 30 days in jail, and Joel R. Sullivan of 6350 Harriett, who was fined $15 and $10 costs or 15 days in jail, were both committed when their fines were not paid.

Michigan State Troopers Richard Gordenier and Gerald Tafel of the Pontiac Post arrested the three youths Friday. They admitted taking gasoline from auto tanks and gas storage tanks, troopers said.

Pythians Plan Dance

The Pontiac Knights of Pythias will hold a New Year's Eve dance starting at 9 p. m. Thursday in the Pythias hall, 18½ W. Huron St., according to Maynard Winkley, member of the board. Tickets will be available at the door Thursday night. Refreshments will be served.

The Rio Grande of New Mexico is the third longest river in the United States, exceeded only by the Mississippi and Missouri.

(Advertisement)

Watch Out for 1954 Warn the Great Prophecies

A strange man in Los Angeles, known as "The Voice of Two Worlds," is offering, free of charge to the public, an astounding 64 page book analyzing the great world prophecies covering these times. It shows that four of the greatest prophecies could not come true until the present time. But now they can, and world-shaking events are due. He believes everyone should prepare at once for the fateful crisis. Thus many people will avoid catastrophe.

"The Voice of Two Worlds," a well known explorer and geographer, tells of a remarkable system that often leads to almost unbelievable improvement in power of mind, achievement of brilliant business and professional success and new happiness. Others tell of increased bodily strength, magnetic personality, courage and poise.

These strange methods were found in far-off and mysterious Tibet, often called the land of miracles by the few travelers permitted to visit it. He discloses how he learned rare wisdom and long hidden practices, closely guarded for three thousand years by the sages, which enabled many to perform amazing feats. He maintains that these immense powers are latent in all of us, and that methods for using them are now simplified so that they can be used by almost any person with ordinary intelligence.

The 64 page book he is now offering free to the public public offers guidance for those who wisely wish to prepare themselves and their affairs for the great crisis ahead. It gives details of what to anticipate, and when. Those who do pull through will have little to fear, because a glorious era will follow. Meantime, it says, "Beware of These Days!"

The book formerly sold for a dollar, but as long as the present supply lasts, it is offered free to readers of this notice. This liberal offer is made because he expects that many readers will later become interested in the entire system of mind power he learned in the Far East and which is now ready to be disclosed to the western world.

For your free copy of the astonishing prophecies covering these momentous times, as revealed in this 64 page book, address the Institute of Mentalphysics, 213 South Hobart Blvd., Dept. H-634, Los Angeles 4, Calif. Send no money. Just your name and address on a postcard or in an envelope will do. No obligation. Readers are urged to write promptly, as only a limited number of the free books have been printed.

(Advertisement)

FASTEST KNOWN RELIEF FOR GAS ON STOMACH

THANK HEAVENS! Most attacks are acid indigestion. When it strikes take Bell-ans tablets. They contain the fastest-acting medicines known to doctors for the relief of heartburn and gas. 50¢ refunded by Bell-ans, Orangeburg, N. Y., if not satisfied. Get Bell-ans to-day. All druggists, 25¢

284 Slain in Chicago

CHICAGO (AP)—Murders in Chicago in 1953 totaled 284—compared to 289 in 1952. Lt. John Golden, head of the police homicide division, said all but 32 of the murders committed this year have been solved. He said 37 were unsolved in 1952.



JEWELRY and FURS

Jewels and Furs represent major investments.

Call us about World Wide "All Risk" Protection.

H. W. Huttenlocher AGENCY

H. W. Huttenlocher Max E. Kerns

318 Rikér Bldg. FE 4-1551

Refrigerator - Washer Repair Service

• All Makes • Expert, Trained Technicians
• Prompt, Dependable Service
• All Work Guaranteed

Bussard Electric

84 Oakland Ave. — Free Parking
Phone FE 2-6445

Member Oakland Co. Electronic-TV Service Association



Founded on Progressive Principles

Farmer-Snover FUNERAL HOME

Paul M. Snover 160 W. Huron St. FE 2-9171

Happy New Year

From

West Detroit Glass of Pontiac

Sen. Hunt Says Forget 22 PWs

Lawmaker Thinks U. S. Has Given Turncoats Too Much Attention

WASHINGTON (AP) — Sen. Hunt (D-Wyo) suggested today that this country should quickly forget the 22 American prisoners in Korea who have refused to come home.

"The sooner they are forgotten the better it will be for all concerned," said Hunt, a member of the Senate Armed Services Committee.

* * *

He said he agrees with the reported views of top Defense Department officials that the Korean truce agreement probably prevents any immediate action under military regulations against the 22 servicemen. It provides that prisoners on both sides who refuse to return home shall be released to civilian status after Jan. 22.

"The number is so small that the symbol of what they stand for means nothing," Hunt said. "We've given them too much attention."

Chairman Wiley (R-Wis) of the Senate Foreign Relations Committee said he expects some of the 22 to change their minds later. He said it often happens that "a man awakens from a bad dream . . . has gone berserk and comes back to rationality."

* * *

As for the 22, Wiley said, "they should not be branded as traitors yet."

Driver Scolds Train Engineer for Bright Light

PERU, Ind. (AP)—The engineer on a Chesapeake & Ohio freight train saw a red warning signal flash on and stopped his train.

But an automobile kept coming down the track. It didn't stop until it had nosed up to the locomotive. The driver got out and began scolding the engineer for not dimming his light.

He was still scolding when Sheriff J. M. Behle arrived and arrested him on charges of drunken driving and public intoxication.

The driver, Charles O. Windoffer, 59, paid fines and charges totaling $129.50 in City Court yesterday.

R. Lempkin, in 1945, coined the word "genocide" in order to word the indictment of the German war criminals at the Nuremberg trials.

Russia Tries to Russify Outlying Areas of Its Empire for Benefit of Home Front

(Editor's note: The Soviet Union is popularly known as Russia, but it actually encompasses 15 republics besides the Russian republic where Moscow is situated. William L. Ryan visited eight republics in a 6,000 mile tour of the Soviet Union. In this article, second of a series, he tells of Moscow's efforts to Russify—and get the most out of—the outlying areas.)

By WILLIAM L. RYAN
AP Foreign News Analyst

Tired-looking two-engine planes hit the ground with a soggy wheeze, their wheels setting up a splattering storm of mud.

Ancient passenger trains creak into dingy railway stations, encrusted with the ice of long and weary miles through barren steppes.

Rickety buses bounce crazily over narrow, frozen dirt roads, slamming their huddled, fur-capped passengers against the sides and lurching them from their seats.

In the capitals of central Asia and the Caucasus, the planes, trains and buses discharge unwilling pioneers, the new empire builders of Great Russia.

* * *

By the thousands they pour into provincial capitals — Communist party political experts, agronomists, veterinarians, engineers and mechanics of all grades. They are well dressed by Soviet standards, but they often look unhappy and often they are accompanied by less happy fur-coated wives.

The new crop of pioneers has been assigned the task of exploiting the natural riches of these rich lands so that the Soviet Union's home front will achieve the elasticity it needs to cushion it against the possible shock of a new world conflict. The party pictures this as a glorious task, but there is little joy in it for the new arrivals.

"It is impossible," said Tadjikstan Communist, official party paper, "to tolerate the fact that many specalists, instead of going to work in machine-tractor stations and collective farms, continue to live in cities and simply pay flying visits to their work."

* * *

This reflects Moscow's irritation with the slowness of the new program. It has promised a great upsurge of farm production in two to three years, but all depends on the peasants, and the peasants must have technical help.

So the "volunteers" have to be pushed. The party cracks down hard, not only to round them up but to get them moving into the fields. Young specialists, the ink on their diplomas scarcely dry, are being shoved out to the cold, remote regions for active work, even before livable quarters are ready for them.

Russianization—the imposition of Moscow's culture on all its subject peoples—continues unchecked. It began long before the Communists took power, eased off in the first flush of the revolution, and then returned with a vengeance.

The Russians, like indulgent patrons, permit local peoples their old customs, lore and culture—so long as this does not go too far. Nothing must reflect against the "progressive significance" of the annexation of these areas by czarist Russia. It is "bourgeois nationalism" to suggest that the local culture is not inferior and is not enriched by the Russian.

The Communists have built cities in central Asia, but in their studied attempt to make provincial capitals little carbon copies of Moscow, they have introduced much of the drabness and monotony of the Soviet capital. Along with new buildings, they brought the drudgery of exitsence under a Communist regime. Along with education came the constant nagging of the party to get more from the people.

* * *

Along with imposing opera houses and museums in which the Russians put so much store, the Communists brought the drabness of cramped homes, row on row of bad housing. Along with new industry came the shabbiness of goods in the stores, the drabness of endless, aggravating bureaucracy putting new obstacles in the way of an existence already difficult enough.

'Cinderella Girl' Dies Monday at 66

GRAND RAPIDS (AP)—Mrs. John H. Folger, stage and film star in the days of silent pictures, died Monday at her home here. She was 66.

The late E. D. Stair, Detroit publisher, theater magnate and banker, put her in show business after watching her in an amateur dancing show here in 1904 when she was 16 years old.

As Violet MacMillan, the "Cinderella Girl," she played a leading role in original production of the musical, "The Time, The Place and The Girl," which had a three-year run on Broadway.

Sitter Needed to Bring Baby From Germany

GRAND RAPIDS (AP) — Having trouble finding a baby sitter?

Then consider the plight of Mr. and Mrs. Floyd E. Wittemore of Grand Rapids who want a baby sitter to accompany their 2½ year old son, Richard Floyd, on a flight from Ludwigsburgh, Germany.

Whittemore met and married Mrs. Whittemore when he was serving in Germany with the Army. She has a son by a former marriage which Whittemore sought to adopt. In December, 1952, while adoption proceedings were pending, Whittemore was sent back to this country and discharged.

Mrs. Whittemore accompanied him on advice of an American consular official who said this would expedite the adoption proceedings. The baby was left with her parents.

The adoption has since been approved and now the Whittemores are looking for a baby sitter and money to finance the child's trip to this country. The trip is expected to cost $500 or more.

"Glaciers" of stone are found in the Islands, masses a klF'daon in the Falkland Islands, masses of quartzite slowly sliding into the sea.



Will they ring... or toll for you?

If you plan to drive this New Year's Eve, paste this thought in your party hat:

In 1 out of 5 fatal traffic accidents a drinking driver or pedestrian is involved.

If you drink, don't drive. If you're driving, don't drink.

Drive Safely... the life you save may be your own!

Published as a public service by the Pontiac Press in cooperation with The Advertising Council.

DON F. DICKERSON GENERAL INSURANCE

For Personal Service Call FE 2-5320



Happy New Year

from **SPENCER'S**

APPLIANCES and FLOOR COVERINGS

3511 Elizabeth Lake Rd. FE 4-9581

Waite's is tops

Call FE 4-2511!

Annual Sale of LOTIONS!

Save up to 50% on Lotion Favorites Today!

LIMITED TIME ONLY!

Reg. $2 Giant Size 10 oz. Bottle

Aquamarine Lotion

1.10 *By Famous Revlon*

SAVE 90¢!

What a terrific buy! The world's most luxurious lotion, fabulous jewel-blue Aquamarine that acts like a 5-second facial for your hands—in a big double-size bottle—for the very special price of just $1.10! You save a whopping 90 cents, if you rush in now, while the supply lasts!



Save 2.50! Regularly $6!

HELENA RUBINSTEIN'S Estrogenic Hormones

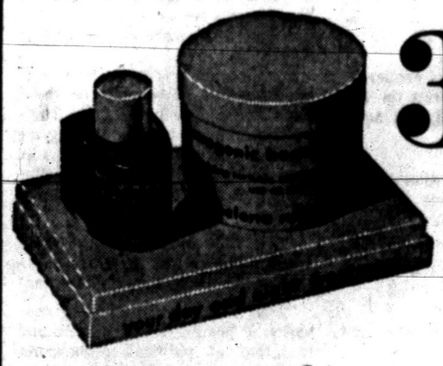

3.50 for both!

Includes Hormone Cream and Hormone Oil!

ESTROGENIC HORMONE OIL—all day treatment for face, throat, under make-up. Instantly absorbed, leaves no oily trace. Special 2.50 size.

ESTROGENIC HORMONE CREAM — night treatment for younger looking face and throat. Natural estrogenic hormones blended with easily absorbed lubricants. Reg. 3.50.

Save Up to $1! Regularly to $2!

TUSSY LANOLIN ENRICHED Wind-Weather Lotions



Large Economy Size Regularly $1 **50¢**

Practical Giant Size Regularly $2 **$1**

Put away a year's supply at this special price! Use it as an all-over lotion! Pink, fragrant, creamy . . . makes hands, elbows, heels, legs feel silken smooth. Perfect powder base, too!

WIND WEATHER HAND CREAM

$1 Regularly $2 rich hand cream with all the wonderful skin-beautifying properties of the lotion.

Save to 2.50!

Dorothy Gray Creams and Lotions

DRY SKIN MIXTURE
$1 Reg. 2.25
Reg. $4 Jar **1.75**

CELLOGEN Hormone Cream
2.50
Regularly $5
SAVE $2.50!

HORMONE Hand Cream
1.25
Regularly $2.50
SAVE $1.25!

Blustery Weather Lotion
Special Dry Skin Lotion
Estrogenic Hormone Lotion
Regularly $2 per Bottle plus tax
$1 ea.

Hurry in to Waite's Cosmetic Department—Third Floor

Keep Off This

SCOREBOARD!

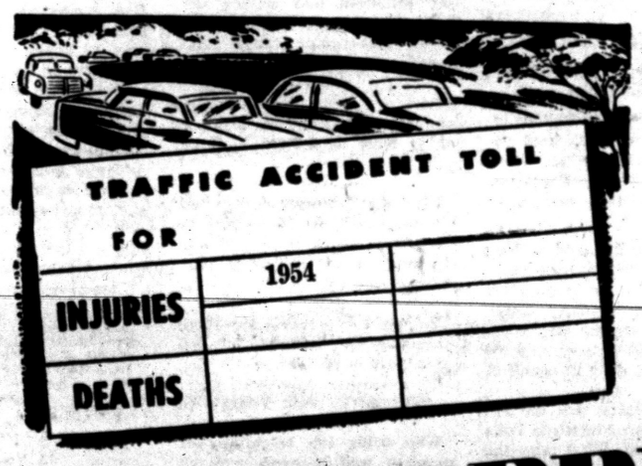

FOR A HAPPY NEW YEAR

Pontiac Association of Insurance Agents

Frank Anderson Agency
Anglemier-Strait Inc.
Austin-Norvell Agency
Baker & Hanson
Brummett-Lincicome, Inc.
Crawford-Dawe-Grove Agency
Wm. W. Donaldson Agency
W. A. Pollock
Gilbride-Mailahn Agency
H. W. Huttenlocher Agency
Maynard Johnson
Lazella Agency, Inc.
Thatcher-Patterson-Wernet
Wilkinson Insurance Agency
J. L. VanWagoner Agency, Inc.

Insure With Agencies Carrying This Emblem!

THE PONTIAC PRESS

Pontiac 12, Michigan
Reg. U. S. Patent Office — Daily Except Sunday
Published from The Pontiac Press Building
Harold A. Fitzgerald, Publisher
Conrad N. Church, Editor — Horace P. Brodie, Advertising Manager — Russell Bassett, Nat'l Adv. Mgr.

Entered at Post Office, Pontiac, Mich., as second class matter

MEMBER OF THE ASSOCIATED PRESS

The Associated Press is entitled exclusively to the use for republication of all local news printed in this newspaper, as well as all AP news dispatches.

The Pontiac Press is delivered by carrier for 40 cents a week; where carrier service is not available by mail in Oakland and adjoining counties it is $12.00 a year; elsewhere in Michigan and all other places in the United States $20.00 a year. All mail subscriptions are payable in advance. Phone Pontiac FE 3-8181.

MEMBER OF AUDIT BUREAU OF CIRCULATIONS

TUESDAY, DECEMBER 29, 1953

Beria Liquidated

Besides its contrast with American justice, Russia's trial and execution of Lavrenti P. Beria and six aides raises several questions.

In this country even persons accused of crimes as serious as those of Julius and Ethel Rosenberg are permitted to exhaust every legal process before paying the extreme penalty.

But in Russia persons rightly or wrongly accused of high treason get no fair trial. Worse, in the case of Beria and his six co-defendents, their trial not only was secret but they weren't even allowed to attend it.

★ ★ ★

There isn't anything unusual in the fact that all seven died before a firing squad within a short time after their death sentences. But there is room for speculation over the fact that the eight man court which conducted the trial was presided over by Marshal Ivan S. Koniev, commander of the Soviet land army.

★ ★ ★

This has led some to the conclusion that the latest purge may have been forced on the Malenkov government by the army and that the army now may be the dominant political force in Russia.

At any rate the charges against Beria, one of Russia's top three after Stalin's death, suggest that he was framed. Certainly the former head of the dread secret police could not have been an agent of capitalist countries as far back as 1919 as was charged.

★ ★ ★

Russian methods being what they are only time will tell whether the liquidation of Beria means that the struggle for power in the Kremlin has ended or will continue. There is some evidence to support either theory.

Real Champions

Fans have a right to expect unusual performance in championship professional football and they got it in that Lions-Browns game.

More than that, they got a finish dramatic enough to make every heart palpitate with excitement. The Lions went into the playoff with their 1952 title of world champions on the line but were rated three to six point underdogs.

★ ★ ★

That the experts were right in picking the Browns to win appeared certain some two minutes from the fina. gun. At that point the Clevelanders were leading 16 to 10 on the strength of one touchdown and a conversion and three field goals contributed by Lou "the Toe" Groza.

Then came that history making 33 yard forward pass from Bobby Layne to end Jim Doran on the two yard line. His two steps into the end zone tied the score at 16 and Doak Walker's conversion provided the winning one point margin.

★ ★ ★

The Lions and their coaches deserve congratulations for their hard fought victory. Only real champions could come from behind as they did against a team as great as the Browns.

Group Backs Freer Trade

A new and persuasive voice has joined those which have urged before the Randall Commission a lowering of barriers to expansion of international trade.

The voice is that of the Committee for a National Trade Policy. Its membership includes a cross section of the Nation's producing, financing, distributing and service industries.

★ ★ ★

Until this committee was organized, spokesmen for business firms desiring tariff protection had been much more vocal than those interested in expanding export-import trade.

Denying the protectionists' claim that lowering barriers would cause widespread unemployment, the committee insists that displacement would be no more than minor. Then it suggests a program of transitional aid to such firms as might be unable to meet competition from abroad.

★ ★ ★

Wisely the committee has endeavored to keep the issue of tariff reduction in proper perspective. As a result it points out that some of the biggest obstacles to freer trade have nothing to do with tariffs.

Some are cumbersome and harassing customs rules and restrictions on Government procurement. Then there are reciprocal trade requirements which make it exceedingly risky for foreign firms to make long range plans to sell in the American market.

★ ★ ★

We believe the committee has spoken with a strong, clear voice in the interests of a sanely freer international trade policy. It is to be hoped the case it has presented will win enough support to discount the demands of the high protectionists.

Shame on Chicago authorities! A woman pedestrian who slugged a motorist for honking at her when she was passing in front of his car as the traffic light changed was arrested instead of being given a medal.

The Man About Town

More Publicity

Clever Entrance to Pontiac Scout Camp Pictured

Daffynition

Back slapper: Often the fellow who runs you down behind it.

That unique entrance to

Camp Pontiac of the Boy Scouts

at the National Jamboree in California last July is getting wide publicity for our city. At least two of the nationally circulated magazines are using a picture of it in their current issues in summing up that event in their chronology of the important happenings of 1953.

Closely following the team and wishing he could be in the Rose Bowl next Friday is

Leslie A. Buell

of Holly, aged 95, and the second oldest living graduate of what now is Michigan State College. He is a member of the Class of 1883.

There are several Pontiac area connections in the announcement of the engagement of

Miss Mary Lelia Curtice,

one of the three daughters of

Mr. and Mrs. Harlow H. Curtice

of Flint. She is a graduate of Kingswood at Cranbrook, and the groom-elect is

Robert Clare Bishop

of Almont. They will be married June 19.

Service beyond the call of duty was rendered by two Bell Telephone men who cared for an injured dog that had been struck by an auto at West Huron St. and Johnson Ave.

Especially during the holiday vacation period are our children tempted to coast on the hills within our city. Parents are urged by

Chief of Police Herbert W. Straley

to warn youngsters against the practice on streets.

Petunias in bloom out of doors until the recent cold snap are reported by

Mrs. Theron LeVansler

of South Lyon, and on the other side of our county,

Marie Wallace

of Rochester finds other flowers defying the snow in her garden.

In the recent suggestion award distribution at

Pontiac Motor Division,

the sum of $4.596 was divided among 90 odd employes. The top winner was

E. E. LaRocque

who received $362. In second place was

J. T. Pascoe

whose award was $493, followed by

M. J. Kizer

with $386, the others each receiving from $12.50 to $285.

Set that old Christmas tree up in your back yard as a shelter for the birds, and you'll be surprised at their appreciation.

For the work she has done to help the handicapped,

Miss Helen Tullis

of Baltimore has been given the McCall Magazine national award of the year. She is a graduate of

Leader Dogs for the Blind

at Rochester, where she received her dog, "Prince," in 1949. She is totally blind and has a radio and TV program, "As You Can See."

Verbal Orchids to—

Mr. and Mrs. Samuel McLain

of 38 Hovey St.; fifty-sixth wedding anniversary; also his eighty-sixth birthday.

Mr. and Mrs. Earl Dusenbury

of 82 Hill St.; golden wedding.

Mrs. Elsie Farmer

of Clarkston; ninety-second birthday.

Mr. and Mrs. Burgess D. Geoit

of Cass City; golden wedding.

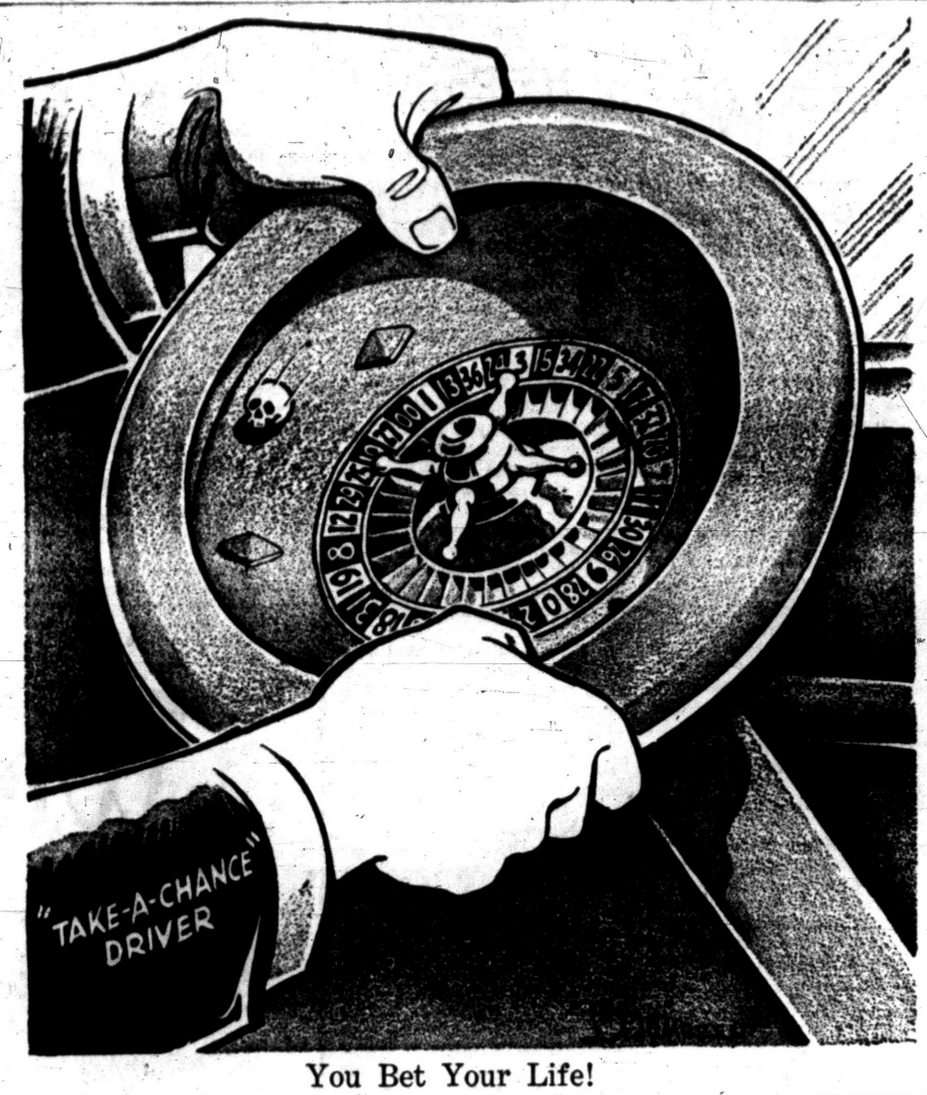

You Bet Your Life!

Voice of the People

Press Praised for Withholding News of Violence From Front Page Dec. 24

(Letters will be condensed when necessary because of lack of space. Full name, address and telephone number of the writer must accompany letters but these will not be published if the writer so requests, unless the letter is critical in its nature.)

At our house we enjoy the Pontiac Press and have enjoyed the religious articles, reprints of sermons heard in our local churches, and the religious cartoons.

Many were the happy exclamations at our house when I read the Christmas greeting to my family as it appeared on the front page the day before Christmas.

This leaven, Christianity, is ever at work even as in the "three measures of meal." The "whole" must be leavened.

The withholding of all news of war, crime and violence from the front page on this day is in keeping with the spirit of the Saviour. Is this not but a prelude to the day when it will be recognized to be also and more in keeping with the spirit of the Saviour to cease the glorification of such things in print any day, on any page?

Agreed, this cannot be done at once. But, in the past, would the Press have considered altering its front page for even one day to the extent to which it has this year?

Please accept our appreciation for your awareness of not only the desires, but also the needs of your readers.

W. M.

Lost Wallet Contained Savings of Teen-ager

I wonder if the person who found a red wallet in a downtown store recently knows how the girl who lost it feels. In the wallet was all the money she had saved during the year and pictures of classmates she has known since kindergarten.

We have waited for the person to return it before questioning the goodwill of our fellow men. In the wallet was plenty of identification including her high school identification card.

We hope if the person reads this and realizes the despair of a 14 year old girl and uses the money for something that he wanted that item more than to have the feeling of being an honest person.

Her Mother

Soviet Tests to See If Ike Was Bluffing in His Firm Stand Against Aggression

By DAVID LAWRENCE

WASHINGTON — When a man of the military prestige of President Eisenhower makes an impressive statement to the whole world, the Soviet rulers wait to see whether he really means what he says. If he doesn't, they accord his remarks no more respect than the hollow pledges of any other statesman.

The Communists today are testing President Eisenhower on their aggressions in Indochina. They want to know if he was bluffing on April 16 last when he declared in his historic speech before the American Society of Newspaper Editors:

"The first great step along this way must be the conclusion of an honorable armistice in Korea.

"This means the immediate cessation of hostilities and the prompt initiation of political discussions leading to the holding of free elections in a united Korea.

"It should mean—no less importantly—an end to the direct and indirect attacks upon the security of Indochina and Malaya. For any armistice in Korea that merely released aggressive armies to attack elsewhere would be a fraud."

Again on Sept. 2, 1953, after the Korean armistice had been signed on July 27, the secretary of state, John Foster Dulles, said to the American Legion Convention:

"We do not make the mistake of treating Korea as an isolated affair. The Korean War forms one part of the worldwide effort of communism to conquer freedom. More immediately it is part of that effort in Asia.

"A single Chinese Communist aggressive front extends from Korea on the north to Indochina in the south. The armistice in Korea, even if it leads to a political settlement in Korea, does not end United States concern in the western Pacific area.

"As President Eisenhower said in his April 16th speech, a Korean armistice would be a fraud if it merely released Communist forces for attack elsewhere.

"In Indochina a desperate struggle is in its eighth year. The outcome affects our own vital interests in the western Pacific, and we are already contributing largely in material and money to the combined efforts of the French and of Vietnam, Laos and Cambodia . . .

"Communist China has been and now is training, equipping and supplying the Communist forces in Indochina. There is the risk that, as in Korea, Red China might send its own army into Indochina.

"The Chinese Communist regime should realize that such a second aggression could not occur without grave consequences which might not be confined to Indochina. I say this soberly in the interest of peace and in the hope of preventing another aggression miscalculation."

Now the aggression has come. Indochina has been cut in two by a drive of the Communists which was begun on Christmas Day, and Thailand's security is also threatened.

Two days before—on the night of Dec. 23—Vice President Nixon, just back from a tour of southeast Asia, reported over a nationwide network to the American people:

"If Indochina falls, Thailand is put in an almost impossible position. The same is true of Malaya, with its rubber and tin. The same is true of Indonesia.

"If this whole part of southeast Asia goes under Communist domination or Communist influence, Japan—who trades and must trade with this area in order to exist—must inevitably be oriented toward the Communist regime. That indicates to you and to all of us why it is vitally important that Indochina not go behind the Iron Curtain."

Small wonder that the Moscow government postponed the Big Four conference until Jan. 24. It wants to see what the American government and its allies will do about the Indochina aggression. Also, on Jan. 22 all prisoners in Korea who want to be repatriated have to be released.

Already Secretary Dulles is on a spot. He told a news conference in Washington on August 12 last that under the Korean armistice agreement "all" prisoners—and he emphasized the world "all"—have to be returned directly or transferred to the repatriation commission.

He disclosed that returning soldiers had revealed that a number of Americans who wanted to come home were being held on crime charges. These are said to number 944, but the Pentagon thinks several of them are dead.

As for the rest of them, the Department of State has said nothing since Aug. 12. Relatives of those who are believed to be in captivity have been notified. Many tragic letters received by the writer indicate these relatives have no word of anything being done in behalf of the prisoners.

Thus has the spirit and the letter of the Korean armistice been flagrantly violated. What does the President of the United States intend to do about it?

The Moscow and Peiping governments are assuming that the Truman-Acheson policy of appeasement still prevails and apparently are going ahead in Indochina with their defiance of the United Nations in general and the United States in particular.

Meanwhile, some of the allies are already planning to resume normal trade with the Communists and thus throw away the only real leverage the allies posses.

(Copyright 1953)

Aunt Het



I want Pa to be natural. I wouldn't even want him to speak kind to me if he had to put on and strain himself to do it.

Case Records of a Psychologist

Says It Is Tactful to Let Friends Help You

Don't make the mistake of thinking the secret of winning friends is limited to doing favors for other people. It is also wise tactfully to let them help you. Benjamin Franklin and Myrtle Walgreen have both discovered this interesting psychological law by their independent experimentation with human nature.

By DR. GEORGE W. CRANE

CASE J-380: Mildred Walgreen, aged possibly 65, is the wife of the late Charles R. Walgreen.

She has developed a hobby in the field of color photography, especially as regards flowers.

I recently heard her give one of her enthusiastic illustrated talks on this subject. For garden clubs, art lovers and others have been inviting her to lecture all over the country.

"At our summer home called Hazelwood," she said, "I spend most of my spare time setting out flowers or planting shrubs and trees, or photographing them when they are in full leaf.

"Dr. Crane, I've discovered a good psychological rule," she added with a smile. "If guests come to call on me, I give them a spade or shovel and let them help me set out lilacs or roses or trees or bulbs.

"That helps me get my work done, and keeps them busy, too. Besides, the next time they return, I have noticed that the very frist



thing they do is run over to the trees or flowers they have previously set out, to see how they are growing.

"I have found that if you let people do something specific to help you, they take much more interest in you and especially in following the progress of the thing they have done. Isn't that good psychology, Dr. Crane?"

Benjamin Franklin advocated that same technique as a means of winning friends and getting them interested in your progress.

He tells about one of his early experiences when he was in the Pennsylvania legislature. An influential but artistocratic fellow member had ignored him in the hall one day.

Mr. Franklin felt a little resentful. But he decided it would be far more sensible to win this man's friendship than to let him remain indifferent or even hostile.

But what could he do to win the man as a friend? Mr. Franklin pondered the matter for several days. Then he remembered that this wealthy aristocrat prided himself on his library of first editions and rare books.

Franklin was interested in a certain book which he knew this man had. So he sent him a little note.

"I wonder if it would be imposing too much on your graciousness, if I asked permission to read one of your rare volumes," he wrote. "All my life I have hoped to see this book, but have never had the good fortune thus far.

"I have heard it is in your remarkable collection. I shall be most careful of it and shall return it promptly if you will let me borrow it."

The aristocrat immediately wrote back saying he was very happy to lend the rare book and sent it along by the same messenger.

Franklin enjoyed reading it and soon returned it, accompanied by a "Thank you" note.

The next time Franklin passed this aristocrat in the legislative hall, the latter went out of his way to shake his hand and ask him how he liked the book.

Thereafter, he became one of Benjamin Franklin's best friends and supporters throughout the Revolutionary War period.

Myrtle Walgreen has discovered this same phychological law when she remarks that people are more interested in you when you tactfully let them invest some of their time or attention in your welfare.

Always write to Dr. Crane in care of this newspaper, enclosing a long 3 cent stamped, addressed envelope and a dime to cover typing and printing costs when you send for one of his psychological charts. Copyright Hopkins Syndicate Inc.

Portraits

By JAMES J. METCALFE

How much are you a genius true? . . . How brilliant is your star? . . . Look in the mirror and behold . . . How wonderful you are . . . Consider not your wide acclaim . . . According to your art . . . But search for that reflection in . . . The mirror of your heart . . . How do you feel about yourself . . . And what they say you do? . . . Are you deserving of the praise . . . Your public gives to you? . . . Or could it be that someone else . . . Should have that honored role? . . . Perhaps The One Who gave you life . . . And helped you gain your goal? . . . Look in the mirror of your heart . . . Where truth can never hide . . . And you will find reflected there . . . Your humbleness or pride.

(Copyright, 1953)

Baering Down

By ARTHUR "BUGS" BAER
(International News Service)

Probably the outstanding package deal of 1953 was the New York used car dealer who shot a disgruntled client.

This breakaway in second-hand integrity more than whip-sawed the attention of over-climated chambers of commerce. From coast to coast the wires hummed with reasonable requests for catalogue numbers on the combined merchandising and code duello.

The customer pointed out that the dents in the gasoline tank would hold more gasoline than the tank itself.

Whereupon the perfectionist in fair practices and sudden departures whipped out a pistol from hoss-trading days and cooled off the widow-shopper.

There are other ways of widow-shopping. But none so brisk as talking back to a New York car dealer.

What the California, Texas and Florida chambers of commerce are interested in is this infallible method of attracting permanent residents.

The used car dealer automatically becomes Mr. Salesman for 1953, and a portion of 1954.

THOUGHTS FOR TODAY

Who being the brightness of his glory, and the express image of his person, and upholding all things by the word of his power, when he had by himself purged our sins, sat down on the right hand of the Majesty on high.—Hebrews 1:3.

★ ★ ★

That image, or rather that Person, so human, yet so entirely divine, has a power to fill the imagination, to arrest the affections, to deepen and purify the conscience, which nothing else in the world has.

—J. C. Shairp.

From Our Files

15 Years Ago

FRENCH ARM AGAINST Italian threat as Paris warns that any land grab means war.

U. S. SOLONS predict eventual end of WPA. Firmer fund controls sought by Congress.

20 Years Ago

PRICES IN CITY include beef steaks selling for 9½ cents a pound butter 19 cents and coffee, 25 cents a pound.

FUEL SHORTAGE perils Detroit; coal truck drivers and yard workers quit their jobs.

Adelle Davis Gets Brady's OK on Stand Against Using Soda in Vegetable Cooking

By WILLIAM BRADY, M. D.

You have quoted Adelle Davis several times (writes Mrs. F. D.) and I wonder if you agree with her about the use of soda in cooking.

The Home Extension demonstrator here says she is faddy and lets it go at that. Our daughter, a student, says the economics people there think the use of soda in cooking may hasten the cooking of some vegetables and so prevent loss of vitamins. (Mrs. F. D.)

The conjecture of the economics people and the sniffle of the Home Extension demonstrator add up to the weight of small potatoes against the hard facts set forth in Adelle Davis's famous book Let's Cook It Right (published by Harcourt, Brace & Co., New York).

The book is available in every public library worthy of the name.

In my files are dozens of scientific reports which confirm or agree with Adelle Davis's teachings about the destruction of vitamins by the use of soda (bicarbonate) and/or baking powder in cooking, canning or baking.

In my opinion there is no better authority than Adelle Davis on cooking as it relates to nutrition and health.

My copy of Let's Cook It Right is not autographed but it has its place alongside of Sherman's Chemistry of Food and Nutrition, Boas's The Patient Past Fift., Wright's Applied Physiology, Bicknell & Prescott's The Vitamins in Medicine, Duncan's Diseases of Metabolism and other books worth the price.

The first time I became aware of Adelle Davis was in a medical meeting where some of the leading physicians tried to discuss the subject of nutritional deficiency and succeeded only in showing their ignorance, though few of their colleagues noticed.

Then the chairman called upon Miss Davis. What's the young woman doing here? I wondered. I soon found out. She was setting the doctors right on various points they had sought to elucidate.

Years passed. Then one day Miss Davis (now Mrs. Leisey) came to call. Under one arm she had a copy of her latest book, Let's Have Healthy Children (Harcourt, Brace & Co.).

Under the other arm, what else, the happiest, healthiest baby we (my first wife and I) had seen in years — since the days when Lalla Rookh and The Laughing One were creeping into mischief.

Yes, I agree with Adelle Davis about practically everything, except maybe—well, I don't know her politics.

Signed letters, not more than one page or 100 words long, pertaining to personal health and hygiene, not to disease, diagnosis or treatment, will be answered by Dr. Brady if a stamped, self addressed envelope is enclosed, etc.

Copyright 1953

Remove the skin from the edge of sliced liver to prevent it from "curling" during cooking.

SOFT WATER

You can own a Lindsay Automatic Water Softener for as little as $5.00 a month.

No Down Payment

Rust Elimination Guaranteed

Lindsay Automatic Soft Water Service

3984 Walton Blvd.

OR 3-9614

Sam Benson Says:



OPEN

12 hours for your convenience. 9 a. m. to 9 p. m. Every Day

SAM BENSON

20 E. Perry

CRYSTALS

Fitted While You Wait

25c Regular

Tues.—Wed.-Thurs. with Adv.

Low Rates On Watch Repair

STATE JEWELRY

67 S. Saginaw

In the Orpheum Bldg.

DeMille Marks 40th Film Year

First Movie Heralded Birth of Hollywood as Picture Capital

HOLLYWOOD (AP)—Just 40 years ago today a balding stage director in leather puttees first shouted "Camera! Action!"

Those words heralded the birth of Hollywood as the movie capital of the world and started the fabulous movie career of Cecil B. De Mille, now 72 and still going strong.

That first De Mille production was "The Squaw Man," starring Dustin Farnum. It was shot on a budget of $15,450.25 in an old barn set in an orange grove in the heart of what was then just a pastoral suburb of Los Angeles.

* * *

But like most De Mille pictures since, "The Squaw Man" made money. It grossed $244,700. His 70th picture, "The Ten Commandments," scheduled for this fall, is already budgeted at six million dollars.

De Mille, in an interview yesterday, called movie-making in the old days a great adventure.

"But now," he commented sadly, "it's just a long agony."

Flagstaff, Ariz., might well today be the movie capital of the world instead of Hollywood. De Mille was headed there when he set out from New York City.

"But when we got off the train at Flagstaff," he recalled, "it was raining so hard that we quickly got back on again and told the conductor that we wanted to go to the end of the line."



HAPPY GI FAMILY—In their London home, Teleman First Class Robert Wesner and his wife, Kay, of Worthington, Minn., give twin sons, newly-adopted in Germany, a hobby-horse ride.

Hubby Breaks Records So Wife Asks Divorce

NEWBURYPORT, Mass. (AP) — Her soldier - husband's apparent lack of music appreciation figures in the divorce action brought by Mrs. Shirley L. Faulkner, 20, of Haverhill.

She charged in Probate Court yesterday that Albert G. Faulkner, 27, of Marlton, N. J., ruined her collection of phonograph records by "breaking up all the records I had in the house."

The uncontested action was taken under advisement.

Germany Tops Progress List

Biggest Economic Gain of European Countries Reported Last Year

PARIS (AP)—The 18-nation Organization for European Economic Cooperation (OEEC) reported today that West Germany led Western Europe during 1953 in economic improvement and production.

The organization's year-end review of European economic trends said West German recovery had been "considerable" and its output increases were "clearly superior to that of other large countries."

* * *

Britain's economic situation also improved in a "striking manner," the report said, and Italian industrial production gained about 7 per cent. French output dropped.

* * *

OEEC said that West Germany not only increased her overall production but also raised the level of her investments and her public and private consumption.

As to Britain, OEEC reported that after two years of relative stagnation, production is increasing and unemployment is on the downgrade.

The island nation's position in world trade was reported approaching a balance after having been dangerously in deficit in 1951.

Dominican Playboy Will Marry Heiress

CIUDAD TRUJILLO, Dominican Republic (AP)—The Dominican Republic's Foreign Office said last night that international playboy Porfirio Rubirosa will marry Woolworth heiress Barbara Hutton in a ceremony at the Dominican consulate-general in New York.

The weddin will be sponsored by a high Dominican diplomatic and military official who will go to New York especially for that purpose, the Foreign Office said. The name of the official was not revealed, nor was the date of the marriage specified.

Last night the Dominican For-Office said Rubirosa would be restored to his former diplomatic post and Miss Hutton would become a Dominican citizen.

Rubirosa, now on the Pacific Coast, was quoted yesterday as saying he was returning to New York to meet Miss Hutton. When asked if he planned to marry the four-times-wedded heiress, he aid: "We may."

Suggests Postmaster

HILLSDALE (AP) — Rep. Paul W. Shafer (R-Mich) Monday said he was recommending George A. Duncan, former Hillsdale manufacturer, as acting postmaster for Hillsdale. Duncan is scheduled to become acting postmaster Jan. 1 to succeed John R. O'Mara who has resigned.

9 Teenagers Seized in Smashing Gang

ATLANTA (AP)—Nine youths in the 14-16 age bracket have been detained in the county juvenile home by police, who said authorities had smashed a teen-age larceny gang.

Detectives J. W. Smith and J.E. Sikes said yesterday the gang's 15-year-old leader told them:

"Stealing a car is just like smoking a cigarette—you light up and puff on it for a minute or two, then you throw it down and reach for another one. You drive one car a block or two and then you are ready for another one."

Police said the youths told them they stole as many as four cars in a single night to go joy riding.

Ten stolen automobiles, four motor scooters and an assortment of hul caps and other items were recovered.

Youth Service Slated

NEW HUDSON — The Youth Fellowship of New Hudson Methodist Church will hold a Watch Night service Thursday at the church. All young persons in the community are invited to take part.

Palmistry is said to have existed in China 3000 B. C. and is treated in the most ancient writings of Greek literature as well-known belief.

D-J

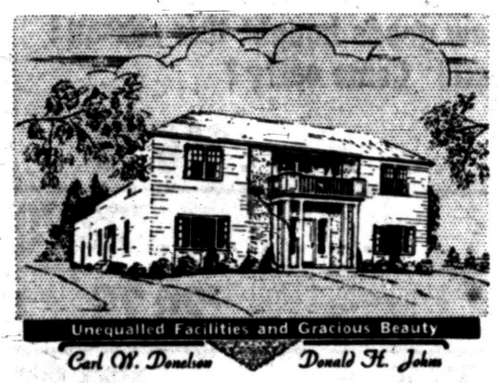

Serene and Natural —With Complete Dignity . . .

The science of our profession find its highest standards in the work of the Donelson-Johns Funeral Home. Everyone is the recipient of care and skill, unsurpassed by any standard.

Thus it can be truly said, that the bereaved family can have a pleasant memory of the one deceased—like one going to a new home in serene dignity.

Parking On Our Premises

Phone FEDERAL 4-4511

Donelson-Johns Funeral Home

855 WEST HURON ST.

KRESGE'S

New, Lovelier Patterns in

NEEDLEWORK

For enjoyment . . . for savings! Bright new stamped patterns in everything from baby to bedroom lovelies to knit, crochet and embroider. Save on all needlework supplies, too!





Special! Stamped

Pillow Cases

Easy to embroider

Now only . . . $1 *Pair*

Beautiful, color-stamped designs indicate thread color to use. Count 140 All have 3" thread drawn hems.

PILLOW CASE TUBING Hemstitched and fancy cutwork tubing. Size 42x32" — 79c

HEMSTITCHED SCARFS White, oyster duck and mamie cloth. 16x42"-18x44" — 59c

LACE TRIMMED SCARFS White with white, pink, blue or green lace. 15x43"... — 59c

KITCHEN TOWELS Colorful designs including "Day of the Week." 16x27" — 29c

HURON at SAGINAW

Better Hearing the SONOTONE WAY is NOT EXPENSIVE!

Not even with the marvelous new Sonotone *ALL*-transistor instrument. It costs less than many other all-transistor hearing aids. No $75.00 bargain this, but you can own it on an easy payment plan.

SONOTONE

Hearing Service

357 N. Saginaw

Pontiac FE 2-1225

You can afford SONOTONE

Three Savings Events In One!

WEDNESDAY IS

DOUBLE STAMP DAY

GET TWICE AS MANY STAMPS WITH EVERY PURCHASE YOU MAKE



Special Groups on Men's, Ladies' Boys' and Girls' Clothing

20% OFF SALE

OUT THEY GO! **Ladies' Coats** 20% OFF — You take your own reductions on originally priced from 19.99 to $99.

OUT THEY GO! **Ladies' Furs** 20% OFF — You take your own reductions on originally priced from $99 to $399.

OUT THEY GO! Mens **Suits—Jackets** 20% OFF — You take your own reductions from originally priced 15.99 to 49.99.

OUT THEY GO! **Lingerie—Hose** 20% OFF — Slips, gowns, panties, nylons. Take your own reductions, 35c to 4.99.

OUT THEY GO! Boy's **Coats - Snow Suits** 20% OFF — You take your own reductions from originally 16.99 to 39.99.

OUT THEY GO! Fur Trim **Ladies' Coats** 20% OFF — You take your own reductions on originally priced from 49.99 to $139.

OUT THEY GO! **Ladies' Dresses** 20% OFF — You take your own reductions from originally priced 2.99 to 24.99.

OUT THEY GO! **Men's Wear** 20% OFF — Take your own reductions on shirts, pants, socks, underwear, 49c to 8.99.

Out They Go! Ladies **Sportswear** 20% OFF — Take your own reductions—Blouses, skirts, sweaters, jackets, $1 to 39.99.

OUT THEY GO! **Girls' Wear** 20% OFF — You take your own reductions from originally 1.99 to 39.99.

BIG SAVINGS DURING OUR JANUARY WHITE SALE



White Sale Special! Heavy Bath **Cannon Towels** 89c

Dish Towels—Wash Cloths.....10c
Cannon Hand Towels.....29c



White Sale Special! **Sheet Blankets** $1.49

Indian Blankets.....2.99
Part Wool Blankets.....7.99

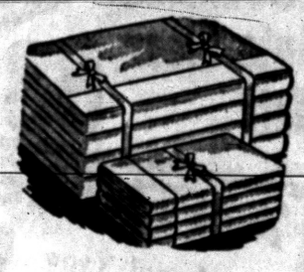

White Sale Special—Reg. 2.99 **Bed Sheets** $1.59

Cannon Muslin Sheets.....2.59
Reg. 2.59 Bed Sheets.....1.77



PERCALE FLANNEL 29c — Yard Goods 39c

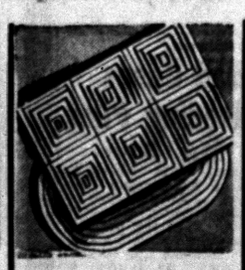

SHAG RUGS 2 for $5 — Bath Mat Sets....1.00



CHENILLE SPREADS 3.99 — Better Spreads....6.99

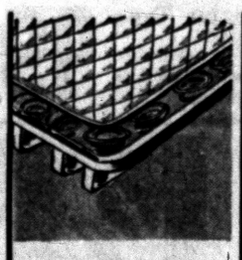

MATTRESS PADS 2.79 — Bed Pads 3.79



FEATHER PILLOWS 1.99 — Playtex Pillows...4.95

WE GIVE AND REDEEM HOLDEN TRADING STAMPS

Georges Newports

YANKEE STORES INC.

WEDNESDAY Is DOUBLE RED STAMP DAY

Tomorrow You Get Twice as Many Holden Red Stamps with each Purchase.

OVER 1,000
Men's and Boys'
JACKETS
Warm Winter Styles
Formerly Priced to $15.95

BOYS' JACKETS $5
Many styles . . . some with reversible linings . . . some with quilted linings, water repellent, zipper fronts.

MEN'S JACKETS $7
Zip front jackets, water repellent jackets, quilted lined jackets, many styles.

MEN'S 100% WOOL
PEACOATS $7
Formerly $10.95
Sizes 36 to 46

500 Pairs Men's Better
DRESS SHOES
Made to Sell for $6.95
From $3.99

All Rubber COVERALL Auto Floor Mats 88c

ANTI-FREEZE
Methanol Type
Anti-rust, high boiling point in one gallon cans.
88c Gal.

Don't Get Stuck
TIRE CHAINS
Snap on Type
We have complete chain sets in stock to fit most cars.
99c

PLASTIC STORM WINDOWS
Reg. 98c 77c
Keep out wind, rain, snow.

YANKEE STORES INC.
152 N. Saginaw—Next to Sears

Arab-West Unity Linked to Anglo-Egyptian Dispute

By PHIL NEWSOM
United Press Foreign News Editor

The British Union Jack flutters over the British Embassy in the Iranian capital of Tehran again and one major dispute which threatened the peace of 1953 seems near an end.

But other disputes still boil in the Middle East and "Peace on earth, good will toward men" has a hollow ring in the area where the Christian ideal originated.

Pivotal point in mideastern relations and the Western World is another dispute involving Britain — this one, if or how soon she is to pull out of the Suez Canal zone and under what conditions.

Even more than her quarrel with Iran over nationalization of Iranian oil, the argument over Suez affects problems ranging all the way from the war between Israel and the Arab states to rising Arab and African nationalism.

United States good offices helped pave the way for renewed diplomatic relations between Britain and Iran and for eventual return of Iranian oil to world markets. Not nearly so good results have been obtained from similar efforts in the Anglo-Egyptian dispute.

But until it is settled, 1954 holds little hope for any but haphazard and half-hearted cooperation from the Arab World with the West, including western hopes for the establishment of a mideastern defense command.

Negotiations between Britain and Egypt have been suspended since Oct. 21, but may, with the return to Cairo of British Ambassador Sir Ralph Stevenson, be resumed shortly.

From a bargaining standpoint, both Britain and Egypt are in difficult positions.

Because of a mounting "rebellion" within the ranks of his own Conservative Party, Prime Minister Winston Churchill must not, even if he would, give the impression of complete surrender to Egyptian demands for total evacuation of the base which Britain has been more than a half century in the building.

The United States supports Britain in the view that Suez's strategic location makes it of global rather than purely local Egyptian significance.

Meanwhile, each side views the other with suspicion which is increased by other Middle East situations.

Despite their common Arabic descent, the Arabic nations are far from a unified force. Britain's close connections with Jordan and Iraq complicate her dealings with Egypt.

Israel's suspicion of all Arabic nations also makes her suspicious of any deal turning Suez over to the Egyptians. Military installations there would enable the Egyptians to screen by radar all air movements over Israel.

On the Egyptian side, President Mohammed Naguib's prestige increases daily, making stronger his already strong bargaining position.

The recent Sudan election which, in effect, declared against Britain, was a victory for Naguib.

African Nationalists seeking to throw off foreign domination are coming to regard Cairo as their Mecca and Naguib as their "spiritual patron."

Churches Speed Help to Asian Fire Victims

NEW YORK (AP) — The National Council of Churches is speeding relief supplies to victims of a Christmas Day fire that left thousands homeless in a village near Hong Kong.

Dr. Wynn C. Fairfield, head of the council's overseas relief program, yesterday ordered distribution of approximately 65 tons of clothing and 100 tons of dried milk.

Ava and Frankie Nurse Sniffles at Rome Villa

ROME (AP) — Frank Sinatra and Ava Gardner nursed the sniffles today at Ava's Roman villa. Ava called Frankie "honey" but neither would say whether they had patched up their differences.

They arrived in Rome last night from Madrid, where Frankie had flown from the United States to meet his glamorous actress wife. Ava, making a picture here with Humphrey Bogart, had gone to Madrid for a short Christmas holiday.

New York Critics Pick 'From Here to Eternity'

NEW YORK (AP)—The New York film critics have picked "From Here to Eternity" as the best film of 1953; its director, Fred Zinnemann, as the best of the year, and its star, Burt Lancaster, as best actor of the year.

The 15 critics from nine metropolitan newspapers voted these three honors yesterday to the Columbia Pictures production.

Audrey Hepburn was selected as best actress of the year for "Roman Holiday."

Certain stars, known as novae, occasionally change luminosity and become far brighter than ordinarily.

(Advertisement)

Stops 2 Bad Cases of Bleeding Piles
In Just a Few Days

"I suffered for several years with bleeding piles," writes a Mt. Clemens contractor, "and tried about all kinds of pile ointments, suppositories, etc. with little or no relief. Then my druggist told me of the amazing results his customers had gotten with the new miracle drug called Rectoral. So I tried a bottle and to my utter surprise the bleeding and accompanying soreness and irritation began to disappear in a few days and in a few days more all trouble was gone. Then my mother-in-law who had also suffered with bleeding for years tried a bottle and in less than a week all her trouble disappeared. It is now nearly two years since we took this wonderful medicine and neither one of us have had a bit of trouble since."

The same experience could be told by thousands of other former sufferers. And it is all so simple and easy. Throw away your messy, disagreeable-to-use ointments, suppositories etc. Just take a tablespoonful of pleasant, harmless RECTORAL after meals and at bedtime. Usually in a few days bleeding with its soreness and irritation begins to disappear and in a few days more be entirely gone, if directions are followed. So why suffer any longer? Get a bottle of RECTORAL today at: Simms; J-V; Hallman Drug; Luttrell Pharmacy; Walgreen's; Blankster & Jones; Dunseith; Cole's; Blinks; Rule; Quality; Keego Drug, Keego Harbor; Drayton Plains; Auburn Heights.

Do not accept anything else.

Korea to Request Right to Try GIs

SEOUL (AP) — Foreign Minister Pyun Yung Tai today said South Korea would seek a jurisdictional agreement with the U. N. command which would permit his government to arrest and try American servicemen.

Pyun said at a news conference his government would have a draft of the proposed agreement ready soon. He said it would be patterned after that between the United States and Japan.

Japan now has the right to arrest and try American military personnel for crimes committed outside of U.S. bases.

No American serviceman ever has been tried in a South Korean court.

The present method in the use of adobe bricks for building purposes in New Mexico, was preced by the ancient process of puddling the 'mud' into the walls in stratified layers.

Airliner Flies Nonstop From Brazil to Portugal

LISBON, Portugal (AP)—A Panair of Brazil airliner landed here just before midnight last night, completing the first nonstop Brazil-to-Portugal crossing of the south Atlantic by a commercial plane.

The airliner also set a new record for the flight from Recife, Brazil—13 hours 11 minutes.

There are an estimated 2,000 types of corn.

Man Goes Hot and Cold

HOUSTON, Tex. (UP)—It was as mixed up as Texas weather when Leon Coldman, Jr., gave his address to officers for a parking ticket. He lives at 1504 Warm Street.

DOUBLE RED STAMP DAY
WEDNESDAY — AT ALL THREE
THRIFTY DRUG STORES

4 BIG DAYS! TUESDAY – WEDNESDAY – THURSDAY – SATURDAY BARNETT'S

MONTH-END! YEAR-END SALE

Our annual clean-up of odds and ends, broken ranges of all new goods bought this season! Your size may be here with savings up to one-half! Come early!

Just 17 Gabardine Topcoats $29.75 Values $16.79
Just 12 Zip-Lined Topcoats $34.50 Values $22.79
Just 18 Gabardine Topcoats $40 Values $29.75
Just 32 Zip-Lined Gabardine Topcoats $42.50 Values $29.87
Just 18 Fine Wool Topcoats $50 Values $34.67
Just 23 Finer Tweed Topcoats $60 Values $38.67
Just 16 Fine Gabardine Suits $39.75 Values $22.89
Just 37 Hard Finish Sharkskin Suits $50 Values $34.67
Just 22 All Wool Sharkskin Suits $60 Values $38.67
Just 39 All Better Grade Suits $65 Values $43.67
Just 12 Lined Gabardine Surcoats, mouton collar $18 Values $12.67
Just 27 Corduroy and Gabardine Vests $3.95 Values . . . . . $ 1.89
Just 19 Turtle Neck Cotton Sweaters $3.95 Values . . . . . $ 2.69
Just 14 Quilted Lined Corduroy Jackets $15 Values . . . . . $ 9.87
Just 12 Genuine Leather Suede Jackets $25 Values $17.87
Just 16 Flannel Pajamas Sizes A & D Only $3.95 Values . . . . . $ 2.69
Just 28 Famous Simtex Heavy Flannel Shirts $3.95 Values . . $ 2.95
Just 36 Pairs Fine Gabardine Slacks $7.95 Values . . . . . $ 4.84
Just 74 Famous Brand Rayon and Cotton Hose 85c & 65c Values 39c

Men, here's your chance to buy your entire outfit at almost half price. By all means be here early as you can!


SID BARNETT

Sid Says . . .
Even at these sensationally low prices you can
CHARGE IT!
Pay $5 Down!
TAKE TWELVE WEEKS TO PAY!
Same as Cash! No Extra Cost! No Carrying Charges!



'California, Here I Come' Is Popular Theme Among Pontiac Residents

Travel West for Classic

Rose Bowl Lures Many

Mrs. George Dean of Windiate drive is leaving by train today to join Mr. Dean in Chicago. From there they will fly to California for the Rose Bowl game.

They will make their headquarters in Arcadia with the Arthur Werners, former Detroiters, and will return home Jan. 9. Their son, Robert, who is with the Michigan State College Bend, will also attend the Rose Bowl game.

Leaving tomorrow by plane for the Rose Bowl game in California is Marilyn Miller, daughter of the John J. Millers of Maddy lane. Marilyn is a student at Michigan State College and a member of Kappa Kappa Gamma sorority.

* * *

Mrs. Charles F. Kuhn was hostess at her Lake Angelus home Sunday for the Kuhn family's 39th reunion. Capt. Robert E. Kuhn, who is stationed in Germany, was the only one of her 11 children unable to attend.

Present with their families were Mr. and Mrs. Charles F. Kuhn Jr., Dr. and Mrs. Albert A. Kuhn, the John Kuhns, Dr. and Mrs. Henry H. Kuhn, the Robert Frisbies, the George W. Kuhns, the Paul J. Kuhns and Edward J., Clara and Richard D. Kuhn.

Mr. and Mrs. Arthur C. Kuhn of Pleasant Ridge were present with their son, William, and others were the Albert H. Meinkes, Dr. and Mrs. Albert H. Meinke, Mrs. Clara McClure and Charles Beardslee.

* * *

Recent dinner guests of the Russell Gortners of Orchard Lake road included their son-in-law and daughter, Mr. and Mrs. Steven Sauers of Rochester, with their daughter, Kathleen Ann, the Thomas Lewises and the Frank Raymonds with their daughter, Lynda, all of Sanford, and Dr. and Mrs. Ralph Erdmann and Ralph Jr. of Rochester.

Other guests were the John Haneys with Bobby Lee, the Richard Lyyskis with Ricky, Joseph DeCroix with his daughter, Linda, James Southworth, Gloria Hubbard and Wanda and Nadine Micholos.

* * *

Leaving soon to visit relatives in Rochester, N.Y., are Mr. and Mrs. John Bell of Silverhill road and their children, Leslie and Dawson.

They will be guests of her brother-in-law and sister, Mr. and Mrs. Jerome Root, for about a week.

* * *

Mrs. Harry J. Richards of Mohawk road entertained a group of friends Monday at Rotunda Inn for luncheon and bridge.

* * *

Mrs. George C. Corcoran arrived Monday from San Diego, Calif., for a stay with her parents, the W. D. Thompsons of East Iroquois road, while Ens. Corcoran is on sea duty in the Pacific. He will join her in the early summer, when they will make their home in San Francisco.

* * *

Mr. and Mrs. Roy Linn arrived last week to spend the holidays with their parents, the Engel Groenbergs of Ward road and the Earl Linns of Poplar street. They will return to their home in Orlando, Fla., Saturday, taking Mr. Linn's grandmother, Mrs. Anna Newberry, with them for a short visit.

* * *

Dr. and Mrs. Maynard Roat have returned to their home in Muskegon after visiting her mother, Mrs. Emilda LaFortune of Auburn Heights, and Mr. and Mrs. Ben Backus of Princeton avenue. The Roats are former Pontiac residents.

* * *

Lt. and Mrs. Glenn F. Brosier of Wildflecken, Germany, are announcing the birth of a daughter, Polly Lynn, Nov. 23.

The baby's grandparents are the William D. Brosiers of LaSalle avenue and Mrs. Mildred Woodford of St. Petersburg, Fla.

Want to Look Better Feel Better in the New Year?



An individually designed Spencer Support is what you need! You'll enjoy new vitality—your clothes will look smarter!

MRS. ILA E. SEWELL
688 Bloomfield Ct.
Birmingham
MI 4-0095

Former Customers of MRS. ORA YAGER please call MI 4-0095



To one and all, we wish a happy and prosperous New Year

ONE HOUR CLEANERS
26 E. Huron
FE 4-8512

STAPP'S...

Clearance

3 DAYS --- Wed., Thurs., Saturday

TEEN-AGE GIRLS' SHOES

Special Purchase

Black suede strap flatties. Smartly styled, the kind you wear everywhere. $2.95 Pr.

Pumps & Straps

Choice of several styles in black suede. $4.95 Pr.

Values to $8.95

Stride-Rite

Good wearing Stride-Rite straps. Discontinued styles. $5.95 Pr.

Values to $8.95

One Group Odds and Ends

Come in look them over! There are lots and lots of wonderful shoe values in this group. $1.00 per foot

Values to $9.95

Only at—

STAPP'S JUVENILE BOOTERY
28 E. Lawrence St.



JOYCE ELAINE McQUAID

Mr. and Mrs. Orrin T. McQuaid of Berkshire road are announcing the engagement of his sister, Joyce Elaine McQuaid, of Osceola drive, to Galen W. Troutman Jr., son of Mr. and Mrs. Galen W. Troutman of Beaumont, Tex. They will be married Feb. 27 in St. Benedict Church.

'54 Paris Styles Provide Figure-Glorifying Lines

PARIS (INS) — Plump waist? Large hips? No bosom?

It's not so much what you have but what you do with it that counts.

Paris 1954 styles are ideal "cheaters," as long as you know how to choose and use them.

An alluring bustline, a slim waist and modish hips can be supplied from the workshop. The trick is to know what to ask for.

Princess lines, Dior's favorites, are made for women with more than average waist measures. You can wear dresses cut in the princess line from morning till night. Your skirts should be cut in gores and gently flaring toward the hem.

Beltless dresses will avoid underlining a plumpish waist. Dresses without belts appear in all the Paris collections.

But if you still want to wear a belt, go in for the contour type or a narrow classic belt and fasten the buckle at the back.

If your waist isn't the wasp-type, you should wear V-necks and kimono sleeves. The darts underneath the bustline of your dress bodice should be oblique for a slimming effect.

Your jackets should be the fashionable boxy type and your winter-coat straight and not bulky.

If your hips are large don't go in for straight frocks. Bell-skirts, empire styles and gored princess cuts might be your choice.

The new 1954 outfits with the three - quarter or seven - eighth length jackets are ideal fashions for the hippy women. You should choose them preferably for classic suits.

A coat with a gently fitted waistline and a shoulder cape will look new on you as well as balance your figure proportions.

If your hips are larger than your shoulders don't wear jersey. Tweed in a dark shade and plain, fine wool will suit you better.

Leave winter prints for reed-slim girls. Stripes on your skirts if patterned to form reversed Vs will make you look slimmer.

If you wear petticoats they should be of the flat, flounceless type. And buy the best girdle you can afford.

Large, patched breast pockets—Fath puts them on many of his new dresses—are also smart and stylish "curve-cheaters" for 1954.



This navy silk barathea in a strikingly draped slim silhouette has a deep V-neckline and a narrow shawl collar that can be worn either up or down. A fascia waist enhances the draped bosom.



Beginning FRIDAY JANUARY 8

Operating from Detroit • Birmingham • Pontiac • Flint • Saginaw • Bay City . . . to Standish • West Branch • Prudenville • Roscommon • Grayling • Waters • Gaylord • Boyne Falls

These special Winter Sports Express Coaches are equipped to more conveniently carry your winter sports equipment and provide for a full weekend of snow fun. And your Greyhound driver will relieve you of all winter driving strain. *Schedules will operate regardless of weather or highway conditions!*

Lv. Pontiac each Friday at 7:05 P. M.
Return Sunday at 10:36 P. M.

NO EXTRA FARE!

These special coaches are also available for Charter at surprisingly low rates. For details call your local Greyhound Agent.

124 N. Perry St. FE 4-2595

GREYHOUND

Select First Party Gown With Care

Teenager's Choice of Formal Requires Serious Thought

That wonderful time of gaiety, of good cheer, and partying is here. And for some of you teenagers, this year it means the buying of your first party gown.

Whether its waltz length or floor sweeping, you want it to be the most beautiful thing you could possibly wear.

You will never forget it, no matter how many wonderful creations take its place through the years. So give your selection serious thought.

Remember, no matter how lovely the gown is itself, it will be a poor investment if it is not becoming to you in either line or color.

Before setting out on your shopping expedition, consider your weight, height and complexion.

Is your figure just right for your age? Or do you still have a little baby fat? Perhaps you have added inches, but too few pounds.

While you may admire strapless or off-shoulder gowns, they are not for you if you have a weight problem. Soft material framing your shoulders will tone down bony angles and a tiny jacket topping the gown will play down the baby fat.

If you haven't grown much yet, don't select a dress you will be lost in. Leave the tremendously bouffant skirts to the girls who can look good in them.

After all, you want a gown that will add to your loveliness; you don't want merely to serve as a showcase for the dress.

If you decide on a conservative style, you can be liberal in your color choice.

Pink, blue and white are perennial favorites for first formals. Pass them by and look for something in a really special color — one that people might think of as "yours."

Violet, emerald and ruby are lovely. A subtle blending of shades also can be quite pretty.

Tea Wagons Back in Fashion

STAMFORD, Conn. (INS) — Comeback of the year in the household furniture league has been made by the old-fashioned tea wagon, dressed in modern style and versatility.

Tea wagons are seldom called that anymore, going under the name hostess cart, mobile server or snack truck. But tea wagon it is, and its newly re-discovered popularity is being termed "sensational."

Furniture dealers in Fairfield County — which has more spacious homes per acre than any section of the country according to the U.S. Census Bureau — say hostesses are finding tea wagons indispensable to today's pattern of living.

The rejuvenated tea wagon comes in a variety of styles: formal, informal; modern, traditional or just plain quaint; metal, plastic and wood.

Many are designed as beverage dispensers and can be placed against a wall and used as lamp tables. Most have shelves for storage space or drawers for serving items. Some have built-in hot plates, and there is a tier table with a serving counter.

HAVE AUTOMATIC SUNSHINE AT YOUR FINGERTIPS with a Brand New *Thor* AUTOMATIC CLOTHES DRYER



Last 3 Days To Save $92.50

THOR GIVES YOU THESE OUTSTANDING FEATURES

- New Thermostat Control Shut-off
- Exclusive Vacuum System
- Automatic Safety Controls
- Extra Large Front Opening for Quick Loading

GAS OR ELECTRIC MODELS

*After Regulation Down Payment

See it Today!

ROY'S REPLACEMENT PARTS

26 Years Serving Pontiac

96 Oakland Avenue FE 2-4021

The engagement of their daughter, Nancy Wilson, and Walter J. Truettner Jr., was announced Sunday evening by Mr. and Mrs. Paul Wilson of Birmingham. Walter's parents are the Walter J. Truettners of Detroit.



NANCY TYNDALE WILSON

Nancy Wilson to Be Bride

BIRMINGHAM—At a buffet supper Sunday evening in their home in Puritan road Mr. and Mrs. Paul Wilson announced the engagement of their daughter, Nancy Tyndale Wilson, to Walter James Truettner Jr., son of Mr. and Mrs. Walter J. Truettner of Cumberland way, Detroit.

He is the grandson of Mr. and Mrs. Heman B. Hooper of Miami Beach, Fla., and was graduated from Williams College where he was a member of Delta Upsilon Fraternity. He is now working for his master's degree at the University of Michigan.

Nancy attended Michigan State College for two years and then transferred to the University of Michigan where she is a junior and a member of Kappa Gamma Sorority.

Nancy's grandparents, Mr. and Mrs. Thomas H. Willis, came from their home in Hinsdale, Ill., to be present at the announcement party.

June A. Brosier Will Wed Feb. 6

Mr. and Mrs. William D. Brosier of LaSalle avenue are announcing the engagement of their daughter, June Arden, to Ben Parr, son of the Clifton Parrs of Oxford.

Ben is attending the University of Michigan. A Feb. 6 wedding in Central Methodist Church is planned.

Betrothal Revealed

Mrs. Theresa Barker of Mark avenue is announcing the engagement and approaching marriage of her daughter, Charlotte M. Cumming, to Ralph L. Tenniswood of Navajo drive.

"Your Health Is Our Business"

VEE & DEE MASSEURS

"Graduates"

- Diathermy
- Ultra-Violet
- Vapor & Steam Cabinets
- Onfra-Red, etc.

124 West Huron

Weight control and muscular correction for men and women, for appointment, call:

FE 5-5211

VERDA'S BEAUTY SHOP
515 E. Pike (in Avon Apt. Bldg.)
Open Eves. by Appointment
FE 2-0061

Permanents $5 and up



Complete Beauty Service

Learn How Prayer Can Heal You

How does Christian Science heal? How does it remove fear, solve personal and business problems? If you want to know something about the healing power of prayer as taught in Christian Science, come to

A Free Lecture

Entitled

"Christian Science: How Scientific Prayer Can Help You."

by
Dr. Archibald Carey, C. S. B.
of Detroit, Michigan

Member of the Board of Lectureship of The Mother Church, The First Church of Christ, Scientist, in Boston, Mass.

Sunday, January 3
4:00 P. M., in
Church Edifice
Cor. Williams & W. Lawrence

First Church of Christ, Scientist, Pontiac, Michigan.

Cordially Invites You

10% Off!
ON ALL YARNS NEEDLE POINT AND KNITTING BAGS

The Knitting Needle
Opposite General Hospital
452 W. Huron

Try it before you buy it



ALOMA LOTION

The one lotion that is absolutely not sticky

FREE DISPENSER ON $1.00 BOTTLE

Your druggist has it 25c, 50c, $1.00

TRY IT NOW

Grinnell's

Music for Easy Listening on CAPITOL Records



JACKIE GLEASON'S latest album

Music To Make You Misty" . . . Nostalgic, tender mood music, including "I Guess I'll Have to Change My Plan", "Say It Isn't So", "The Man I Love". H455. 2.98

Other Entertaining Capitol LP's

The Anthony Choir, with Ray Anthony and his Orchestra. The golden Anthony trumpet blends with sparkling choral arrangements of "Jalousie," "Over the Rainbow." 6 others. H442. 2.98

The Eddie Cantor Story. Gay songs by Eddie Cantor from the sound track of the new movie. "If You Knew Susie," "Ida," "Makin' Whoopee," "Margie," 11 others. L467. 3.98

Bing Band Bash—Billy May, "Perfidia," "Dianne," "Tenderly," "You're Driving Me Crazy." H366. 2.98

Tangos for Dancing, conducted by Jackie Gleason. Eight soothing melodies including "Jalousie," "El Choclo," "Adios." H263. 2.98

Nat "King" Cole Sings for Two in Love. "Tenderly," "Love Is Here to Stay," "This Can't Be Love," "Almost Like Being in Love," 4 more. H420. 2.98

Portraits on Standards, Stan Kenton and his Orchestra. New album of dance numbers by the nation's most exciting dance band. H462. 2.98

Sketches on Standards, Stan Kenton and his Orchestra. Eight request selections from the Kenton dance library. H426. 2.98

The New Sound, Volume II. Les Paul and Mary Ford. Brilliant multi-guitar versions of "In the Good Old Summertime," "Jazz Me Blues," "I'm Forever Blowing Bubbles," 5 others. H286. 2.98

Can-Can, by Cole Porter. The original cast of the smash Broadway musical doing the complete score. S452. 5.79

GRINNELL'S 27 S. Saginaw St.

Writer Promises She Will Be Brand-New, Wonderful Person in 1954

Protective Hairnet

A hairnet will help you to protect your coiffure from the rough winter weather and the headhugging storm hats that are so popular this season.

Look Your Loviest Always

...with professional care and a NATURAL Realistic WAVE



All of America's glamorous women use professional care for lovely hair. For them, appearing in a "home-made" hairdo would be as ridiculous as in clothes with a "home-made" look. Why not follow the stars and have your hair professionally waved and styled? We can give you a natural Realistic wave to fit your budget, regardless of the type or condition of your hair!

No Appointment Necessary

Specializing in Haircutting and Hairstyling

PARISIAN BEAUTY SHOP

7 W. Lawrence St.
Above Old Prof's Book Store
FE 2-4959

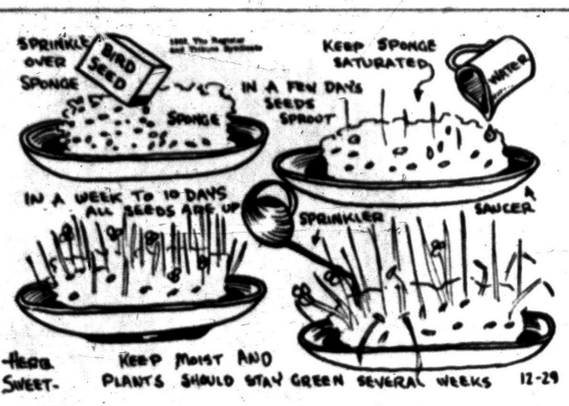

Try It!

Paint Miniature Garden

Here is a clever suggestion sent in by Rosemary Ivkovich of Milwaukee. She suggests that you start the new year off with a bit of garden for your room. These will also be fine for your schoolrooms. It is always fun to have something to follow day by day. Mother might like to start one for the kitchen too.

You will need a sponge. Perhaps you will have one of these around the house which can be spared. If not, buy one at the dime store. The plastic ones are good for this purpose, and they are very colorful.

Soak the songe with water, then sprinkle it with bird seed. It can now be set in a container. This can be a pretty plate. Be sure to check it each day to see if the sponge is wet. The seeds need water in order to sprout.

In about 7 or 10 days the seeds will send up green shoots. My planter stayed green and pretty for several weeks after the seeds were up.

The little garden should be set in a light place, and if it is put in a sunny window, be certain that it is always good and moist. How about a pink sponge on a green plate?

Gay Pedal Pushers Fine for Lounging

At-home clothes are more popular now than ever before. Hit of the season are gay and comfortable corduroy pedal pushers or bullfighter pants.

College girls, career girls, and young homemakers alike have taken to the fad.

Good Eating in Pineapple Salad Mold

Mrs. Crawford Fits Favorite Recipe Into Tight Schedule

By JANET ODELL
Pontiac Press Food Editor

Today's recipe comes from one of the busiest women we know, Mrs. Frank Crawford of Commerce. Her delicious Pineapple Salad makes wonderful winter eating and should be a favorite salad for children.

Besides caring for her five children and a twelve-room house, Mrs. Crawford is a member of a church guild, the Opti-Mrs. Club and Commerce School PTA.

PINEAPPLE SALAD

By Mrs. Frank Crawford

1 package lemon gelatine
2 cups boiling water (scant)
8 marshmallows
2 tablespoons thick cream
1½ tablespoons vinegar
1 package cream cheese
1 tablespoon mayonnaise
¾ cup crushed pineapple or 3 or 4 slices cut fine
½ cup chopped pecans

Dissolve lemon gelatine in boiling water, add the marshmallows immediately and let cool.

Mix together the cream, vinegar, cream cheese and mayonnaise and add to the gelatine after it has cooled; then whip this mixture.

Put in refrigerator and when slightly thickened, add the pineapple and pecans. Pour into molds and let set.

Mary Margaret McBride Says:

Resolutions Might Stick--- If It Weren't for the Dieting

This time, I have really made up my mind. New Year's Day and all of 1954 is going to see a new, streamlined, lovable, sympathetic, understanding, outgoing Mary Margaret McBride.



First, I shall go on a diet. I shall be hungry, fiercely, unflaggingly, bravely.

Then I shall try something that I've been considering for a long time. I shall refrain from doing those things to others which, when others do them to me, depress or infuriate me.

One, I shall never look at a friend or acquaintance with concern and remark that he looks tired or ill. Too many times when I've been feeling absolutely top-hole, such a remark has stimulated my imagination and fears so much that I've gone straight to the doctor.

Two, I shall never offer advice. That means I shall refrain altogether from adverse criticism. Even if a close friend asks me how I like her new, atrocious hat, I shall skip the objectionable features and comment approvingly on the unusual shape or the perky angle.



Money is the stuff that dribbles through your fingers on its way to Washington.

Three, I shall mind my telephone manners, identifying myself and stating my business promptly to the voice at the other end — and I shall firmly hang up without temper when I encounter bad telephone manners — particularly the important secretary who calls up for her important boss, gets me on the line and then leaves me dangling while she tries to locate him.

Four, I shall never interrupt another on conversation, try to top his story or indicate by straying eyes that I'm anything less than fascinated by his tale. Neither, no matter how much he bores me, shall I take furtive peeks at the interesting newspaper or book I'm holding.

Five, I shall not inflict my troubles on even my closest friends though I shall listen sympathetically if noncommittally to the woes of others.

Six, I shall be as polite, considerate and understanding to my nearest and dearest as I am to those whom I want to impress for reasons of gain.

Seven, I shall be calmer, more gracious, less harried and scatterbrained. I shall organize my life so that it will be as neatly arranged as my bureau drawers and checkbook, which I also propose to give a thorough going-over.

I might make the grade, too, if it weren't for that diet.

Just the same, the resolve holds. In 1954 I propose to be a brand-new, wonderful person. I've tried it before, but never in 1954. That may make all the difference.

From AP Newsfeatures.

Flavors Vegetables

Bacon rind is fine for flavoring soups and vegetables. Clean it thoroughly before using.



Half-sizers! Crisp contrast of collar and cuffs set off the figure-flattering lines of this new spring basic! If you're shorter, fuller—want to look slimmer and taller, choose a narrow vertical stripe for this. Simple to sew.

Pattern 4850: Half sizes 14½, 16½, 18½, 20½, 22½, 24½. Size 16½ takes 4⅛ yards 35-inch fabric; ½ yard contrast.

This pattern easy to use, simple to sew, is tested for fit. Has complete illustrated instructions.

Send 35 cents in coins for this pattern—add 5 cents for each pattern for first-class mailing. Send to Anne Adams, care of 137 Pontiac Press Pattern Dept., 243 West 17th St., New York 11, N.Y. Print plainly name, address with zone, size and style number.

(Answer to Previous Puzzle)

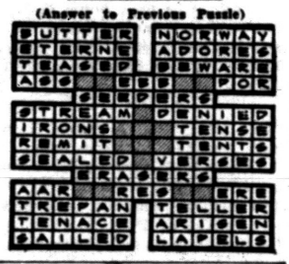

ACROSS
1 Baritone, ——— Wrightson
5 He is on the —— waves
8 He is a singing ———
12 Scope
13 Fish eggs
14 Sheltered inlet
15 Dispatched
16 Hostelry
17 Soviet city
18 Compound ethers
20 Compulsion
22 Observe
23 Compass point
24 Chairs
27 Cooking device
31 Unit of weight
32 Versifier
33 Lamprey
34 Ontario (ab.)
35 Golfer's term
36 Roman bronse
37 Classifies
39 Succinct
41 Rodent
42 Container
43 Zodiacal constellation
46 Capers
50 Ages
51 Distant
53 Indolent
54 In the year (Latin)
55 Aged
56 Erect
57 Check
58 Aeriform fuel
59 Domestic slave

DOWN
1 Facility
2 Greek war god
3 Lease
4 Newest
5 Get up
6 Electrified particle
7 Melted down
8 Tallied
9 Ripped
10 Genus of birds
11 Units of reluctance
19 Legal point
21 Distinct part
24 Greek portico
25 Eternities
26 Social insects
27 Departs
28 Darling
29 Dregs
30 Otherwise
32 Bicker
35 Transact (ab.)
38 Prayer
39 Important metal
40 All
42 Poets
43 Equipment
44 Sea Eagle
45 The peanut
47 Roman date
48 Scottish tribe
49 Withered
52 Winglike part

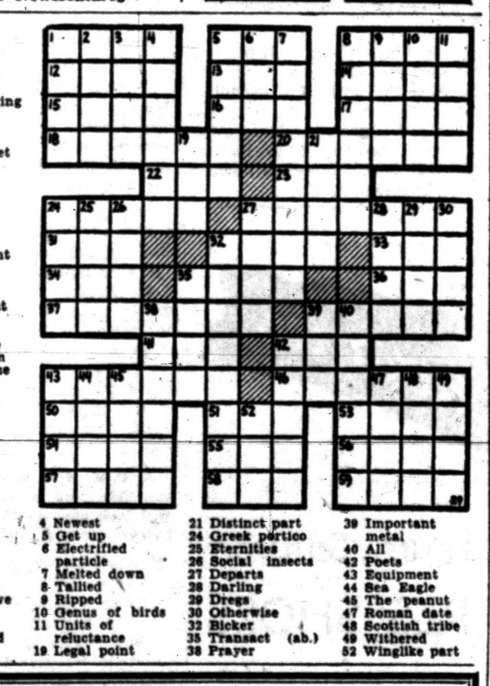

Babysitter Would Like Companion

Wants to Entertain Boy Friend While Caring for Tots

By EMILY POST

A 17-year-old girl writes me: "In my spare time I babysit for some of the neighbors. Sometimes I have to sit for five hours and after awhile it does get pretty lonely.

"I would like to know if it would be improper to ask my boy friend to come over and spend part of the evening with me and then take me home. Mother thinks it would be wrong, but what do you think, Mrs. Post?

"If you say it is all right, must I ask permission of the person for whom I am babysitting, to have him come in?"

Answer: I am very sorry to have to tell you that I agree with your mother.

Dear Mrs. Post: When a tossed green salad is served at dinner in a large wooden bowl and is passed around the table for each guest to help himself, is the salad put on the dinner plate, or should a separate plate be provided? If so, where is it placed?

Answer: If the salad is to take the place of vegetables and is intended to be eaten with the meat, then no extra plate is necessary.

Otherwise a salad plate should be provided and placed at the left of the dinner plate. Or else the salad should be served as a separate course after the dinner plate has been removed.

Dear Mrs. Post: Quite often while I am taking dictation from my employer, he receives personal telephone calls, and I always feel very uncomfortable sitting there looking into space and trying not to listen to his conversation.

I have often wondered whether it is proper for me to sit there or whether I should leave the room until he has finished talking. What do you advise?

Answer: The best advice I can give you is to get up and start to leave the room.

It is then up to him either to stop your going or to let you go and call you back when he has finished talking.

Washing Coffee Pot Sweetens Flavor

If that morning cup of coffee doesn't taste quite up to par, the answer may lie in your coffeemaker. Some oils from the coffee cling to the pot. This film becomes rancid and will embitter subsequent brewings if it is not removed.

Mere rinsing won't do it. A good scouring with just a pinch or two of detergent will remove the oil film and sweeten the coffeemaker for each use.



IF YOU CAN BRUSH AFTER MEALS, THAT'S BEST—IF NOT

Here's a toothpaste for people who can't brush after every meal

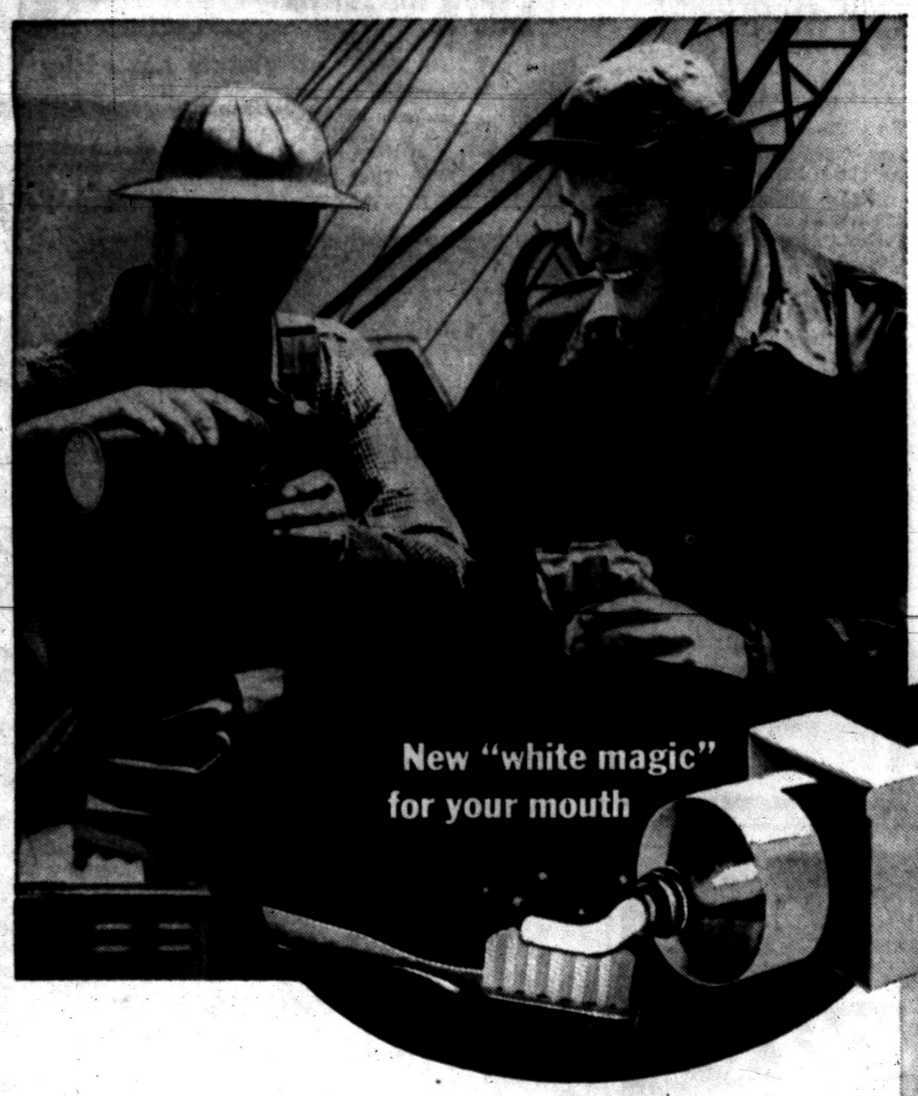

GLEEM with GL-70 destroys decay- and odor-causing bacteria WITH JUST ONE BRUSHING

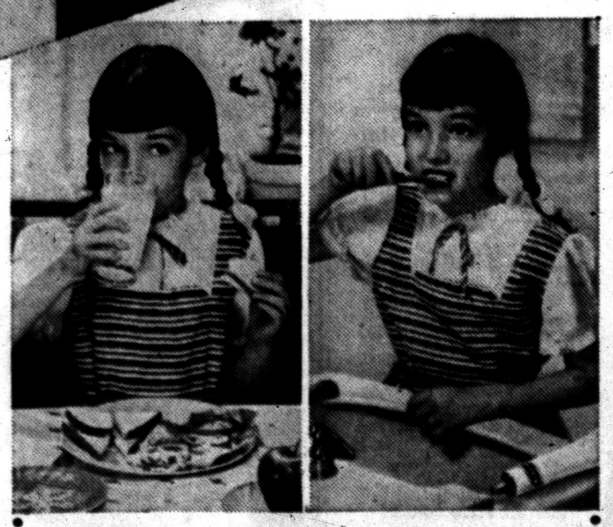

Only Procter & Gamble's new GLEEM has GL-70...new cleaner and bacteria fighter!



One brushing destroys MOST bacteria! Even if you can't brush after every meal. Gleem with GL-70 combats decay... mouth stays fresh all day!

If you, like most busy people, just can't brush after every meal, use Procter & Gamble's new Gleem with GL-70, exclusive new cleaner and bacteria fighter. One Gleem brushing destroys most mouth bacteria, shown to be the major cause of decay. A Gleem brushing before breakfast instantly stops mouth odor. In 7 out of 10 cases, the mouth stays fresh all day. No stain, no medicinal taste!

ENZYMES? Gleem wipes out enzymes with a single brushing!

Gleem destroys bacteria which produce enzymes. Only new Gleem fights bacteria and their enzymes with GL-70!

After-meal brushing important to children!

Dental studies show that most cavities occur during the school ages. That's why it's especially important for children to brush after every meal. Youngsters who brush regularly with GLEEM Toothpaste have fewer cavities—AND *more fun!* Because kids like GLEEM's frisky, new flavor so much, there's no fuss when it's time to brush! This swell-tasting GLEEM tops all leading toothpastes for flavor!

ONLY GLEEM has GL-70... GLEEM fights decay by getting at the cause!

STYLED BY CRAFTSMAN

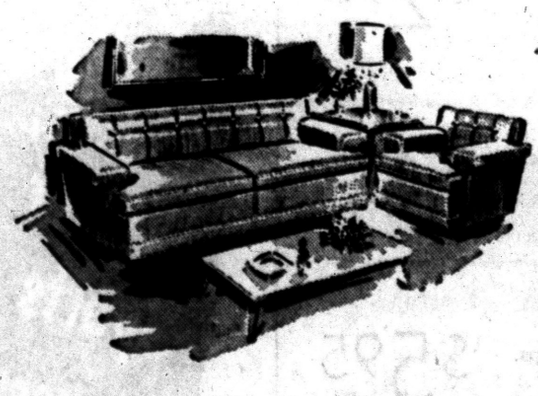

Whether Custom-Styled or Quality Re-Upholstered . . .

You can be assured that only the very best quality materials and the most careful workmanship will be employed. Elliott —the best name in furniture.

Manufacturers of Fine Upholstered Furniture

ELLIOTT FURNITURE CO.
LOCATED ON THE EAST SIDE OF THE DIXIE
½ MILE SOUTH OF WATERFORD

WHEN ANKLES ROLL IN FOOT TROUBLES BEGIN



Foot-so-Port Shoes are made with the famous Feelgood innersoles molded to the shape of the foot and supported by arch supporting features which are guaranteed not to break down.

SNOVER'S
HEALTH-SPOT SHOE STORE
(Pontiac Hotel Bldg.)
46 North Perry FE 5-2711

Press Gives Suggestions for Brides

Requests Prompt Information About Weddings

Members of the Pontiac Press Women's Department have prepared several suggestions for prospective brides in order to assure them of a complete and timely wedding story.

As an aid to prompt, accurate and complete information, wedding forms will be mailed upon request, as well as to those who have announced their engagements in the Pontiac Press.

The wedding blanks should be returned at least two days before the wedding as this amount of time is needed for handling such detailed stories.

We will be unable to carry details of reception, bridal costumes, etc., if the material reaches the Press more than three days following the wedding.

Because of limited space, we will be able to print only one picture (either engagement or wedding) if the engagement and wedding dates are less than two months apart.

While is is not always possible to provide the picture with the wedding information, brides are asked to note that the picture cannot be used unless it is ready for publication by the third day after the wedding.

Pictures should be black and white glossy prints, as colored or sepia pictures will not reproduce well.

Plastic-Coated Crib Mattress Is Washable

NEW YORK (INS)—Some helpful advice on crib mattresses and how to take care of them has been compiled by the Cleanliness Bureau, for the benefit of new mothers.

This agency points out that there are two main types of crib mattresses:

The innerspring type which usually is covered with plastic-coated cotton in cheerful prints, labelled wet-proof and washable.

The rubberized hair type with horsehair content that has been dipped in rubber; this makes it "stay put," doing away with the need for buttons or tufting. These are also usually covered with plastic-coated cotton, labelled water- and acid-resistant.

Both these types should be sponged with soap and water after each wetting. Then wipe with a wrung-out rinsing cloth and a dry cloth.

Don't use germicides and don't place the mattress near steam heat or in the sun. Sprinkle it with talcum from time to time.

Turn the mattress over every few days. Since crib springs are sometimes sharp, it's a good idea to protect the mattress by inserting a cotton mattress pad between spring and mattress — or cardboard cut to fit. There are also separate translucent plastic mattress covers to zip on and off.

Son Born on Yule

A son, David Leroy, was born Christmas morning to Mr. and Mrs. Kester Carleton of Flint. Grandparents of the baby are Mr. and Mrs. James Nash of Ogemaw road and Mr. and Mrs. Floyd Carleton of Oxford.



Pontiac Press Photo

Spending the holiday season with Mr. and Mrs. Archie Barnett of Oneida road are their daughter, Sally (right), a senior at Stephens College, and their son and daughter-in-law, Mr. and Mrs. S. William Barnett of Amarillo, Tex., where Bill is serving with the Air Force. Mrs. Archie Barnett was hostess this afternoon at a tea held at Rotunda Inn in honor of her daughter-in-law. Out-of-town guests were present from Detroit, Chicago and Flint.

Don't Be Jealous If Hubby Admires Another Woman

HOLLYWOOD (INS) — Don't become jealous if your husband or best beau regularly notices the attractive features of other women.

Instead, try to capitalize upon this practice to bolster your own ego or teach you some new tricks.

Remember, first of all, that he wouldn't have chosen you as his mate or his date if you, too, did not have features which were attractive and which he admired. Such self assurance, in itself, will make you more charming.

Let his comments help you select hair styles, dress styles or colors, and makeup and grooming procedures which he likes. You must accept these preferences with great care, however.

Many a hairdo would not be becoming on you, even though it is the thing which makes another woman stand out. This is also true of dress styles.

The secrets that make a woman stand out and be admired by both men and women are the playing-up of good features, perfect grooming at all times and wearing clothes which fit perfectly and which are proper for the occasion.

You can adapt these secrets and be admired more often and more highly by your husband or your beau, and by other women, too.

"Mousy" hair can be styled and groomed so perfectly that its color is not noticeable. Facial features that may not be the most beautiful in the world can be accented or subdued by careful use of makeup.

Clothes can be selected for styles and colors that are most becoming to you and are not disliked by that one man in your life.

Attention to these details will make not only your individual features, but your general appearance outstanding enough to inspire admiration.

* * *

Many women still believe that makeup is a luxury which serves no constructive purpose. Actually, it can be both a corrective and a beautifying agent.

Makeup can bring a degree of complexion smoothness which the average woman can't naturally present. It can also provide an attractive richness of complexion color tone seldom naturally apparent.

In addition, makeup provides the ability to command a sharp definition of features which otherwise is not often evident. Lip lines are practically never as clear and sharp as they can be made to be with lipstick.

Eyes are never originally as precisely and beautifully framed as they are when made-up perfectly. The sculptural qualities of the face can be clearly and precisely defined and accentuated with rouge.

Then, with the beauty aiding materials just mentioned, there can be illusionary correction of feature defects. Eye makeup application can be contrived so that the eyes seem larger and more beautifully oval.

Lipstick patterns can be extended to make naturally not-so-attractive lip lines become very appealing ones.

Rouge can be established in patterns which will seemingly change the entire face shape, along much more attractive than natural lines.

Vows Repeated by Janette Hyatt

In an evening ceremony Dec. 23 in the chapel of First Baptist Church, Janette Hyatt, daughter of Mr. and Mrs. L. A. Hyatt of Pontiac, became the bride of Airman 3C. Joe H. Holloway. He is the son of the J. W. Holloways of Biltmore, N. C.

After the ceremony, the newlyweds left for Ashville, N. C., to spend the holidays with the bridegroom's family. Both attended Western Carolina College.

Some Curtains Are Washable at Home

Some of the lovely window curtains of various synthetic fibers can be washed like magic at home and dried just as easily in an automatic dryer.

The homemaker should be sure in each instance, however. Some curtain manufacturers have turned out their products with no thought of their being easily and economically cleansed at home.

Skin Needs Baby Care in Winter

Winter marks "open season" on dry skin that flakes under powder, turns red and rough on cheeks, arms and legs. If your complexion is the kind that chaps with every turn of the temperature, now is the time to make a few changes in your winter grooming program.

Cold weather's approach usually calls for a slightly creamier-type lipstick or else the use of an oil-based pomade under your usual lip color.

If flaky skin or chapping around cheeks or chin is a problem, it may be solved with the use of baby lotion. A drop or two of this creamy white emulsion applied under powder or foundation acts as a buffer against wind and chapping cold.

This same "babying" routine should be used with wrists and the ankles that will venture forth sheer-clad. Baby lotion applied before going out helps ward off stinging chap.

For hands facing winter's beauty hazards, extra special care in drying is necessary after each hand washing. Baby lotion applied liberally before gloves are put on will help maintain smoothness and softness.

Little need to be a shivering blue-nose in winter months. From head to toes, winter wear is smart, fur-tipped parkas for heads, smartly styled leather and wool-lined gloves for fingertips, slim-lined boots or galoshes, gay vests with a feminine air all make that bulky extra sweater look the old-fashioned thing that it was.

Chintz Patterned on Both Sides

A new reversible chintz with its own built in printed lining has been introduced to homemakers.

Two different patterns are embodied in the one fabric and either may be used as the face or the lining when it is made up into draperies.

The first reversible chintz is printed on one side with a large over-all Spanish grillwork design. The other side has a pattern from the Ford Museum Group.

The latter print was widely accepted as a lining and has been combined with the Spanish print to provide a self-lining and to save money. It was originally used as a drapery lining in Noah Webster's home now moved to Greenfield Village.

Penetration of the dyes from the lining design gives the Spanish print a batik appearance. Printed in 50-inch widths, five colors are available, one combination of blue and pink, the others are avocado, curry, turquoise and smoke.

WANTED
3 Experienced TYPISTS
for permanent position in Bloomfield Hills near commuter stop.
Good Working Conditions! Good Pay!
Call MI 6-1184
for Appointment



MARY KING SALON
MACHINELESS AND COLD WAVE
Mary King Cold Wave, Complete $6.50
Hair cuts, bleaching dyeing, shampoos, finger waves, facials, and manicuring.
152 N. Perry FE 2-3053
FREE PARKING
Appointments



When the Illinois relatives and the Pontiac relatives get together, Danny O'Dea discovers there are five generations of his family present. His mother (holding him) is Mrs. Michael O'Dea of Myrtle street. Standing left is his grandmother, Mrs. Thomas H. Booth of Williams lake road, and standing right is great-grandmother, Mrs. Ellis Pankey of Harrisburg, Ill. Great-great-grandmother Mrs. Hulda Swansey of Harrisburg, Ill., is seated at the right.

Bethel 40 Conducts Candlelight Rite

Officers Installed by Job's Daughters

At a candlelight ceremony Monday evening in Roosevelt Masonic Temple, Joyce Perkio was installed as honored queen of Bethel 40 of the International Order of Job's Daughters. She was crowned by Marilyn Shearer, retiring honored queen.

Joyce is the daughter of the Eugene Perkios of Dover road.

Installing officers were Miss Shearer, Judy Wood, Bonnie Curry, Margaret Levely, Wilma Pfahlert, Patricia Wagonjack, Meta McIlroy and Ruth Ann Eddy.

Assisting Joyce in her term of office will be Joann Whisnant and Gwen Vernon who were installed as senior and junior princesses, respectively.

Other officers installed were Sandra Clark, guide; Bernice McLean, marshal; Mary Lura Gillow, chaplain; Barbara Tallerday, treasurer; Cheryl Bruestle, recorder; Karen King, librarian, and Janet Keppel, musician.

Doris Nelson is first messenger; Mary Ann Clark, second messenger; Jane Martini, third messenger; Marilyn Long, fourth messenger; Carol Venner, fifth messenger, and Patricia Sederlund, junior custodian.

Completing the list are Patricia Lawrence, senior custodian; Sharon Livingston, inner guard, and Carol Balmer, outer guard.

Roxanne Anthony read the Book of Gold and Susan Lee portrayed the angel. The flag ceremony was presented by three members of the Order of DeMolay, Walter Shelton, Richard Boney and Don Lechner.

Tom Metzdorf presented solos and pages were Marjorie Willard and Jo Ann Hurlburt.

Members of the Bethel Council are Mrs. Harry Vernon, guardian; William Pfahlert, associate guardian; Mrs. Robert Fuller, secretary; Mrs. Clifford McLean, treasurer, and Mrs. Sidney Fellows, director of music.

Those on the auxiliary council are Royal Clark, promoter of finance; Mrs. Louis Livingston, custodian of robes; Mrs. Dorothy Coe, director of epochs; Mrs. Walter Whisnant, promoter of hospitality; Mrs. Ramond Coombe, promoter of sociability, and Mrs. Eugene Perkio, promoter of goodwill.



JOYCE PERKIO

Wed in Germany

Mr. and Mrs. Ralph D. Milligan of Auburn road have received word from Wiesbaden, Germany, that their son Sgt. George R. Milligan and Leni Urban were married Dec. 11. They will return to the United States in March.

Use Atomizer to Apply Gift Perfumes

If you are one of the fortunate women to whom Christmas brought a windfall of perfume and toilet water, how about adding this to your list of New Year's resolutions: to use, not hoard, the fragrances.

It would seem, after all, that it is only fair to give one's gift-bearers the pleasure of enjoying the scents.

Your perfume will go farther and be more effective if you apply it with an atomizer. It is a wise and inexpensive investment.

An atomizer will spray a lingering aura of scent about you without wasting any precious drops. And you will have no wasteful dribbling as from a flacon.

In addition to spraying the perfume over your arms, shoulders and hair, shower your lingerie with it. Your every movement will be scent-filled.

And, since you are the possessor of several scents, why not spice up a dreary day by wearing something out of season?

Put aside your heavy winter perfumes for awhile, and select a spicy, floral scent that hints of springtime. The little change may be just the thing to lift your late-winter spirits.

Feathers Buoyant

The best pillow for complete rest and relaxation is one filled with water fowl feathers and down. It will provide a buoyant, fluffy foundation for the head that will shift with the sleeper's change of position and will provide constant, restful support.

Painters Told Light Changes Color of Walls

CHICAGO (UP)—A decorator advises women selecting wall colors to be guided by whether the room will be used mostly in day time or at night.

"Certain colors appear to change in the two lights," said Margaret Hutchison, color stylist for a paint company.

Daylight adds a blue effect to wall colors, while ordinary light bulb rays sometime bring out the yellow tones.

She listed these guides for the amateur decorator:

Shades between blue and green—such as turquoise and aqua—seem bluer by day and much greener under artificial light.

Colors in the pink, red, and terra cotta family seem stronger and more orange when illuminated by artificial light.

Mauve, lilac and violet will be much weaker and drab-looking under the electric lighting and tend to become brownish.

Cocoas, cocoa-browns, fawns, and rose-beiges of a reddish or pinkish cast please most people when the electric lights are on, but they take on a mauve cast when used on large areas exposed to sunlight.

50,000 Color TV Sets to Cost $1,000 Each

NEW YORK (INS)—A noted TV expert estimates that 50,000 color television sets will be produced in 1954, and will sell for about $1,000 each.

Dr. Allen B. Du Mont says the high costs of color tubes, circuits and components will force the high price on first color TV sets. He predicted that within three or four years, 21-inch color sets may be available for about $500 each. But Dr. Du Mont doubts if prices of color TV sets can match those of black-and-white sets for many years to come.

FLORAL SERVICE
FOR WEDDINGS, BANQUETS, ETC.
DUNSTAN'S FLOWERS
3484 W. Huron. FE 2-8301

Soap Nails, Screws

Rub nails or screws with soap to make them easier to drive into wood or plaster.

For Pleasant Dining Downtown
WALDRON HOTEL COFFEE SHOP
36 E. Pike St.
In Waldron Hotel

WINTER TERM OPENS JANUARY 4th
Day, Half-Day and Evening Classes Now Being Organized
TYPEWRITING SHORTHAND
BOOKKEEPING ACCOUNTING
COMPTOMETER and CALCULATOR
and other subjects
Graduates are in demand. Salaries are excellent.
Free Placement Service
VETERAN APPROVED
The Business Institute
For Immediate Information Write, Call or Return This Ad
Name Address
7 West Lawrence St. Phone FE 2-3551

"WILL YOU LET ME SHOW YOU THE WAY TO POPULARITY?
IT'S EASY-LEARN TO DANCE THE ARTHUR MURRAY WAY."
Over a million people have found new popularity and confidence thanks to Arthur Murray and his Magic Step method of teaching dancing. Why not visit Arthur Murray's today and see for yourself how quickly you can become an assured dancer. A half-hour trial lesson costs only $1.00.



Copr. 1953 Arthur Murray, Inc.
ARTHUR MURRAY'S
25 E. Lawrence St. Phone FE 2-0244
Corner N. Perry Street

WIGGS Has Everything For Your New Year's Eve Party!



14-Piece PUNCH SET
$7.95
BOWL—12 CUPS—LADLE
Diamond cut punch bowl on heavy base . . . complete with 12 matching cups and clear plastic ladle . . . no need to rent when you can buy at such a low price . . . extra cups only $3.50 per dozen . . .

14-Pc. SWIRL PUNCH SET
Swirl punch set includes 12 cups, bowl and ladle, too at only $3.95 . . . holds 7 quarts, too . . . wonderful for Tom and Jerrys and salads as well as punch. $3.95



COFFEE BOTTLE and STOVE
Large 12 cup coffee carafe complete with candle warmer stove and candle . . . has platinum bands fired in . . . cool handle . . . top . . . 16 cup size with warmer only $5.95. $5.00

TRAYS -- SUSANS -- TUREENS SERVING PLATES
Wiggs has everything to make your New Years Eve party a success . . . Serving trays, TV table sets . . . soup tureens, shrimp servers, picks, cocktail forks and hor's doeuvres forks and servers . . . baskets for potato chips, pretzels and goodies . . . cheese boards and cheese cutters and cake knives and cake breakers . . . Wiggs has 15 different kinds of bottle openers.

WHAT'LL YOU HAVE!!
Set of 8 Hollow Stem Beer Goblets $4.95
Just like you see on TV . . . full 12-oz. hollow stem beer goblets . . . all hand made clear crystal with large base . . . holds a full bottle of beer . . . really tastes better, too.

BAR GLASSES and SUPPLIES
Cocktails, wines, cordials, whiskey sours, parfaits . . . set of 8 only $2.95 . . . highballs in all sizes . . . bar sets, drink mixers, muddlers, cocktail shakers and glass sets, ice buckets . . . ice tongs, just about everything you can think of to make your party a success.

OPEN 'Til 5:30 THURSDAY.
WIGGS
24 W. Huron St.
Sincere Good Wishes to You For a Happy and Prosperous New Year

Cuban Minister Resigns

HAVANA, Cuba (AP)—Ernesto de la Fe, Cuba's minister of information, resigned last night.

He gave no reason and it was not immediately known whether President Fulgencio Batista would accept the resignation.

We Give S. H. Green Stamps
NEW YEARS SPECIAL
Lubrication 75c
WITH OIL CHANGE AND THIS AD
Lubrication - Car Washing
Woodward-Square Lake SERVICE
NEXT TO TED'S
2511 N. Woodward
FE 4-0395 — FE 8-9332

New Year's Paper Hats
Noisemakers, Horns
Piper's Magazine Outlet
35 Auburn Ave. FE 3-9869


"Dick" "Jim"
May 1954 Be Your Very Happiest . . . Most Prosperous Year!
Scribs
DINING ROOM
130 S. Telegraph Road

Dems Question Troop Recall

GOP Senate Leaders Back Move to Withdraw 2 Divisions in Korea

WASHINGTON (AP)—Some Democratic senators today questioned President Eisenhower's decision to withdraw two U. S. divisions from Korea. Republican Senate leaders gave it solid support.

Sen. Sparkman of Alabama, the Democratic vice presidential candidate last year, said he feared "budgetary factors may have played a great part in the decision."

Sen. Monroney (D-Okla) called for a "full-dress, nonpartisan investigation by the Armed Services Committee" of long-range U. S. defense needs. He predicted that administration defense cuts, planned for the year beginning July 1, "will be a major issue before Congress next year."

The administration is reported to have decided on an average 10 per cent manpower reduction in the Army, Navy and Marine Corps.

Sparkman, asked for his opinion on the Korea troop withdrawal decision, said in an interview:

"One thing really bothers me. That is, we don't know what the Chinese Communists are going to do in Indochina. But we do know that for every man we take out of Korea they can put that much more pressure on Indochina."

Sen. Knowland of California, the GOP Senate leader, said in a separate interview he thinks it "advisable to reduce our forces overseas" as soon as world conditions permit. He expressed full agreement with the Korean withdrawal.

Sen. Ferguson (R-Mich), GOP Policy Committee chairman, called the move "a step in the right direction." Because of Eisenhower's military background, he said, he is certain the withdrawal would not have been ordered "if it were in the danger zone."


United Press Photo

ROSY OUTLOOK—Whether looking to next summer or to an immediate trip to southern resort beaches, this eye-catching swim suit should add to the situation. Called "Only a Rose," the catalina suit has appliqued long stemmed red rose, comes in black laton taffeta or dull white satin lastex.

Plaster Cast in Hitchcock's New Thriller

By BOB THOMAS

HOLLYWOOD (AP)—Pudgy Alfred Hitchcock, the sultan of cinema suspense, is a sucker for tough pictures. In his latest one, the hero spends the whole film in an apartment, encased up to the chest in a plaster cast.

"I don't like to get in a rut by directing normal pictures all the time," remarks Hitchcock. "One must have a challenge now and then, you know."

* * *

He's had 'em. For instance, "Lifeboat," which he said was his toughest assignment. Virtually all of the picture took place in one lifeboat at sea after a German torpedoing.

* * *

Then there was "Rope," a grim story of a thrill killing by two young men. Hitchcock aimed to tell the tale in continuous action, with no cuts except for the end of each reel.

Now he's doing "Rear Window," the story of a newspaperman, James Stewart, who breaks a leg and is confined to his Greenwich Village apartment. With nothing else to do, he starts studying the neighbors. Sort of a scientific peeping Tom, you might say.

During his peering, he notices that an invalid woman fails to appear in her apartment window. Two men come there and carry away a trunk. He thinks it's murder, and he tries to prove it by means of telescopic cameras. Eventually the murderer finds out what he's up to and pays him a visit.

"The whole action is seen from his apartment," explained Hitchcock. "The only persons who visit Stewart are his girl, Grace Kelly; the nurse, Thelma Ritter; a detective, Wendell Corey, and the murderer. All the rest of the cast are seen at a distance cross the court between the apartment houses."

* * *

The director showed me the movie set and it is one of the most impressive I have ever seen. No phony facade is this. An apartment house rises six stories in the Paramount stage, and all the 31 apartments are occupied by actors.

* * *

Crews dug 20 feet below the stage floor to create a sunken garden. When the picture started, the soundman couldn't account for a gurgling noise that came through the microphone. It turned out that the excavation had struck water. Now pumps are operated between takes.

Boy Stabbed, Pinned to Floor by Hayfork

FLINT, Mich. (AP)—Thirteen-year-old Gerald Sturk was stabbed in the hip and pinned to the floor of a barn by a falling hayfork yesterday.

Kirby Bess, at whose farm the youngster was playing with friends, cut a tine from the fork with a hack saw to free the boy. He was taken to Goodrich Hospital.

About 55 per cent of all white births occur in hospitals.

Join our party
New Year's Eve!
DINING DANCING
NO COVER CHARGE
PENNY BRADFORD
And Her Accordion
PIONEER HOTEL
KNOWN AS THE BOAT
2000 M-15 Near Ortonville

CARRIE LEE'S
Chinese and American Foods
856 N. Woodward, North Side of Birmingham
SPECIAL NEW YEAR MENU
Dine With Us New Year's—No Reservations Needed!
FOOD TO TAKE OUT FOR YOUR HOLIDAY PARTIES
Chow Mein, Chop Suey, Egg Roll, Fried Shrimp
PRIVATE ROOMS FOR PARTIES
Make Reservations Now!
MI 4-7576

DOORS OPEN 6:45 P.M.
HURON
TUES.-WED.-THURS.
On Our New Giant Screen
Robert TAYLOR
Ava GARDNER
Howard KEEL
RIO... quiet as a cobra... but twice as deadly!
DELIA... exciting as fire; and just as dangerous!
M-G-M PICTURE PRINT BY Technicolor PHOTOGRAPHED IN ANSCO COLOR
"RIDE, VAQUERO!"
(THE BEAUTY AND THE OUTLAW)
ANTHONY QUINN with KURT KASZNAR
plus
A Raw Kid in a Rough Racket!
RING
with Gerald MOHR • Rita MORENO • Lalo RIOS

New Lake Theater
WALLED LAKE
420 Pontiac Trail
"DREAM WIFE"
With Cary Grant, Walter Pidgeon and Debora Kerr
—ALSO—
"PLUNDER OF THE SEA"
With Glen Ford and Diana Lynn

Keego Theater
"SANGAREE"
In Technicolor
With Fernando Lamas and Arlene Dahl
—ALSO—
"FORT TI"
In Technicolor with William Montgomery

New Year's Eve
JAMBOREE
The Old Mill Tavern is planning a gala time for your
NEW YEAR'S PLEASURE . . .
• DINNER
• DANCING
• FAVORS-SOUVENIERS
Don Smith's Orchestra!
Have Fun This New Year's Eve. Make Your Reservations Early.
OR 3-1907
Irene Bader in the Lounge
OLD MILL TAVERN
WATERFORD, MICHIGAN

Strand STARTS FRIDAY
SLADE!
The violent history of the West rings with legends of the Daltons and Jameses...the Bat Mastersons and Wyatt Earps...but none of these were as daring or as dangerous as the immortal JACK SLADE!
Allied Artists
MARK STEVENS
"Jack Slade"
DOROTHY MALONE
Barton MacLane • John Litel
PLUS — THE BOWERY BOYS in "PRIVATE EYES"

Eagle
LAST TIMES TODAY — BATTLE CIRCUS
ALSO — ROYAL AFRICAN RIFLES
Prices: Mat. Adult, 35c; Eve. and Sun. 55c; Children Always 18c
Doors Open Weekdays 10:30 Sunday 12:30
Starts TOMORROW
James STEWART
Janet LEIGH • Robert RYAN
Ralph MEEKER
When the West Was Young, Wild, Reckless, Raw!
THE NAKED SPUR
with Millard MITCHELL
Color by Technicolor
A METRO-GOLDWYN-MAYER PICTURE
"NAKED SPUR" Starts At 11:00 - 1:45 - 4:30 - 7:20 - 10:10
ALSO: HOCKEY STARS EXPOSE SPORTS SCANDAL!
GAMBLERS' BRIBES EXPOSED BY KING OF HOCKEY STARS!
Starts at: 12:45 3:32 6:30 9:10
WHITE LIGHTNING
STANLEY CLEMENTS with STEVE BRODIE Gloria Blondell • Barbara Bestar

MATINEE 50c—EVE. & SUN. 80c—KIDDIES 25c
Strand
— NOW PLAYING THRU THURSDAY —
JAMES OLIVER CURWOOD'S
A SAGA OF CONQUEST AND HIGH ADVENTURE!
BACK TO GOD'S COUNTRY
...of hot-blooded men and reckless women, staking their lives in a battle for gold and power!
Color by Technicolor
STARRING ROCK HUDSON
At: 1:00 4:00 7:00 10:00
MARCIA HENDERSON • STEVE COCHRAN
with HUGH O'BRIAN • WAPL Sensational Dog Star
ALSO
RAY MIDDLETON, LUCILLE NORMAN in
SWEETHEARTS ON PARADE
TRUCOLOR
FEATURES AT: 11:20 - 2:30 - 5:30 - 8:30

State NOW SHOWING
Today Thru Thursday
2 LIGHTNING PACKED HITS!
GEORGE RAFT AS THE MAN FROM CAIRO
CITY OF PASSION AND INTRIGUE!
THIS FEATURE AT 2:10 — 5:10 — 8:10 — 11:10
PLUS
DEAD MEN SPEAK to solve the secret of the...
GHOST SHIP
Starring HAZEL COURT • DERMOT WALSH At 3:45 — 6:45 — 9:45
COMING FRIDAY
Greatest Thriller Since Frankenstein!!!
the "Neanderthal Man" and "Texas Bad Man"
B. O. Open 1:45 P. M. 'til 11:30 P. M. 40c 'til 5; Eve. 60c
Child 18c


LITTLE BOY LOST
...WILL FIND A PLACE IN YOUR HEART!
Oakland STARTS -FRIDAY

Oakland
NOW Thru THURS.! On Our Miracle Screen
FEATURES AT 1:18 — 3:17 — 5:16 — 7:15 — 9:18
Her Happiest Musical Hit!!
DORIS DAY • HOWARD KEEL
SONGS NOW ON HIT PARADE...
'The Deadwood Stage'
'Black Hills of Dakota'
'Higher Than A Hawk'
'A Woman's Touch'
'Secret Love' and more!
"Calamity Jane"
ADDED "TV of Tomorrow" (Cartoon) Latest World News
TECHNICOLOR
Week-Day Mat. 50c — Eves & Holiday 80c — Children Anytime 25c


NEW YEAR'S EVE MIDNIGHT SHOW!
BIG!
Miracle Mirror Screen Technicolor Musical!
BOB HOPE
in "HERE COMES the GIRLS"
Tony Martin, Ariene Dahl
Rosemary Clooney
Doors Open at 11:30 P. M.
All Seats $1.10 Incl. Tax
TICKETS NOW ON SALE AT OUR BOX OFFICE

Valiant Lady, Jack Paar Show Add Daytime Appeal to TV

--Today's Television Programs--

Channel 2—WJBK-TV | **Channel 4—WWJ-TV** | **Channel 7—WXYZ-TV**

TONIGHT'S TV HIGHLIGHTS

6:00—(7)—Detroit Deadline, Bev Beltaire, Bob Carrington, Bud Lanker; day's news. (4)—Time for Music, Janie Palmer sings. (2)—Kit Carson, "Warhoop," film drama.

6:15—(7)—Sports Show, Don Wattrick. (4)—News, Paul Williams.

6:30—(7)—Feature Film, "Flame of Faith." (4)—Time off for Sports, Bill Flemming. (2)—Telenews Ace, Ken Cline.

6:45—(4)—Traffic Court, Judge Watts. (2)—Weatherman, Dr. Everett R. Phelps.

7:00—(7)—Biff Baker, Biff substitutes for espionage agent in "Koblen." (4)—Storybook, "The Story of Time." (2)—This Is Show Business, Clifton Fadiman, George S. Kaufman co-hosts to show people.

7:15—(4)—Meet the Artists, film interview.

7:30—(7)—Cavalcade of America, Laurene Tuttle, Lowell Gilmore in "Mr. Peale's Dinosaur." (4)—Dinah Shore, Popular Ballads. (2)—News, Doug Edwards.

7:45—(4)—News Caravan, John Cameron Swayze. (2)—Jane Froman, Favorite songs.

8:00—(7)—Motion Picture Academy, Jimmy Lydon in "Out of the Story," feature film. (4)—"Backbone of America," Comedy, starring Yvonne De Carlo, Wendell Corey. (2) — Life Is Worth living, Bishop Fulton J. Sheen.

8:30—(2)—Death Valley Days, Lawyer wins fame, wealth and wife by enterprise in "Whirlwind Courtship."

9:00—(7)—Make Room for Daddy, Danny Thomas returns to boyhood home, Toledo, Ohio. (4)—Fireside Theater, Jim David, Pamela Duncan in "The Wild Earth," story of orange grove rancher. (2)—Foreign Intrigue, film drama.

9:30—(7)—TV Hour, Basil Rathbone, Robert Peters in "The Thirteen Clocks," a musical fairy tale. (4)—Circle Theater, "Ballygelly," drama of Irish girl who waits five years for fiance to return. (2)—Suspense, "Mr. Nobody," starring Art Carney.

10:00—(4)—Judge for Yourself, Fred Allen, host. (2)—Danger, film drama.

10:30—(7)—Name's the Same, Robert Q. Lewis hosts namesake game. (4)—All Star Theater, Marguerite Chapman, Will Rogers Jr., in "Life, Liberty, and Orrin Dooley," veteran wins girl. (2) — Favorite Story, "A Tale of Negative Gravity," film drama.

11:00—(7)—Soupy's On, Soupy Sales; variety, comedy. (4)—News, Paul Williams. (2)—News.

11:15 — (7) — Shamrock Theater, Alan Mowbray in "Way Down South," feature film. (4)—Guild Theater, "Sisters in Crime." (2) —Go-Together Theater, Hedy Lamarr, John Loder in "Dishonored Lady," feature film.

WEDNESDAY MORNING

7:00—(4)—Today.
8:00—(7)—W. M. Kelly.
9:00—(4)—Playschool. (7)—Playhouse
9:45—(2)—News.
10:00—(4)—Ding Dong School. (7)—Wixie's Wonderland. (2)—Arthur Godfrey.
10:30—(4)—Glamour Girl.
11:00—(4)—Hawkins Falls. (7)—Charm Kitchen.
11:15—(4)—Three Steps to Heaven.
11:30—(4)—The Bennetts. (2)—Strike It Rich.
11:45—(4)—Follow Your Heart.

WEDNESDAY AFTERNOON

12:00—(4)—Bride and Groom. (7)—Comics. (2)—Valiant Lady.
12:15—(2)—Love of Life. (4)—Ross Mulholland.
12:30—(7)—Stars on Seven. (2)—Tomorrow's Search.
12:45—(2)—Guiding Light. (4) — Travel Unlimited.
1:00—(2)—You're What You Eat. (4)—Jean McBride.
1:15—(2)—Murphy Calling.
1:30—(2)—Garry Moore Show. (4)—Telerama.
1:45—(7)—Strictly Female.
2:00—(2)—Double or Nothing.
2:15—(7)—News.
2:30—(7)—Theater. (2) — Houseparty.
2:45—(4)—Nancy Dixon.
3:00—(2)—Big Payoff. (4)—Kate Smith.
3:30—(7)—Cowboy Colt. (2) — Ladies Day.
4:00—(4)—Welcome Travelers. (7)—Turn to a Friend.
4:30—(4)—On Your Account. (2)—Feature Theater. (7)—Ern Westmore.
5:00—(4)—Adv. Patrol. (7)—Auntie Dee.
5:15—(4)—Gabby Hayes.
5:30—(4)—Howdy Doody. (2) — Kartoons. (7)—Charles Chaplin.
5:45—(7)—Weather. (2) — Sports.

WEDNESDAY EVENING

6:00—(4)—Music Time. (7)—Detroit Deadline. (2) — Twenty Questions.
6:15—(4)—News. (7)—Sports.
6:30—(4)—Sports. (7) — Superman. (2)—News.
6:45—(4)—Man About Town. (2)—Weatherman.
7:00—(4)—Douglas Fairbanks. (7) City's Heart. (2)—Carpet Theater.
7:30 — (4) — Eddie Fisher. (7)—Mark Saber. (2)—Lions-Browns films.
7:45—(4)—News.
8:00—(4)—I Married Joan. (7)—White Camelia.
8:30—(4)—My Little Margie.
9:00—(4)—Television Theater. (7) Club Polka. (2)—Strike It Rich. Rich.
9:30—(7)—On Your Way. (2)—I've Got a Secret.
10:00—(4)—This Is Your Life. (7) Wrestling. (2)—Boxing.
10:30—(4)—Theater. (7)—Man vs. Crime.
10:45—(2)—Greatest Fights.
11:00—(4)—News. (7) — Soupy's On. (2)—News.
11:15—(4)—Weathercast. (7)—Feature Film. (2)—Packer Playhouse.
11:20—(4)—Playhouse.

--Today's Radio Programs--

Programs furnished by stations listed in this column are subject to change without notice

WJR, (760) CKLW, (800) WWJ, (850) WCAR, (1130) WXYZ, (1270) WJBK, (1490)

TONIGHT

6:00—WJR, News
WWJ, News
WXYZ, Wattrick, McKenzie
CKLW, News
WJBK, Headless Horseman

6:15—WJR, Clark Quartet
WWJ, Bud Lynch
WXYZ, Lee Smith
CKLW, Eddie Chase

6:30—WJR, Bob Reynolds
WWJ, Fran Pettay
WXYZ, Ed McKenzie

6:45—WJR, Lowell Thomas

7:00—WJR, Guest House
WWJ, 3 Star Extra
WXYZ, Bill Stern
CKLW, Fulton Lewis
WJBK, Tom George

7:15—WWJ, Alex Drier
WXYZ, Show World
CKLW, News

7:30—WJR, Family Skelton
WWJ, Morgan Beatty
WXYZ, Starr of Space
CKLW, Gabriel Heatter

7:45—WJR, E. R. Murrow
WWJ, One Man's Family
CKLW, Three Suns

8:00—WJR, People Funny
WWJ, Dinah Shore
WXYZ, 3 City Byline
CKLW, Hammer Guy
WJBK, News, George

8:15—WWJ, Frank Sinatra
WXYZ, Sammy Kaye

8:30—WJR, The Norths
WWJ, Barrie Craig
WXYZ, Band of the Day
CKLW, High Adventure
WJBK, Tom George

8:45—WXYZ, Vandercook

9:00—WJR, Johnny Dollar
WWJ, Dragnet
WXYZ, Town Meeting
CKLW, News, Roth
WJBK, News, George

9:15—CKLW, Music by Roth

9:30—WJR, My Friend Irma
WWJ, News
CKLW, Search Never Ends
WJBK, Gentile

9:45—WXYZ, View the News

10:00—WJR, Parsons
WWJ, Fibber McGee
WXYZ, News
CKLW, Frank Edwards

10:15—WJR, Top This
WWJ, Mischa Kottler
WXYZ, Top of Town
CKLW, Freddy Martin

10:30—WJR, Wizard of Oods
WWJ, TBA
WXYZ, Edwin C. Hill
CKLW, Gir'rdin

10:45—WJR, Your Governor
WXYZ, Top of Town
CKLW, Organaires

11:00—WJR, News
WWJ, News
WXYZ, News
CKLW, News
WJBK, News

11:15—WJR, Bob Reynolds
WWJ, Town & Country
WXYZ, Top of Town
CKLW, Manhattan Music

11:30—WJR, Believe
WWJ, Dance Party
WXYZ, Sports, Top Town
CKLW, Phil and Music

WEDNESDAY MORNING

6:30—WJR, Farm Forum
WWJ, Bob Maxwell
WXYZ, Fred Wolfe
CKLW, News
WJBK, Rise and Shine

6:45—WXYZ, News, Wolfe
CKLW, Toby David

7:00—WJR, D. Burris
WWJ, News
WXYZ, Fred Wolfe
CKLW, News
WJBK, News

7:15—WJR, Music Hall

7:30—WWJ, Listen, Live
WXYZ, Fred Wolfe
WJBK, Gentile and Binge

7:45—WWJ, News
CKLW, Toby David

8:00—WJR, Jack White
WWJ, Minute Parade
WXYZ, Dick Osgood
CKLW, News, T. David
WJBK, News, Gentile
WCAR, News

8:15—WJR, Bud Guest
WXYZ, Fred Wolfe
WJBK, Gentile, Binge
WCAR, Coffee, Clem

8:30—WJR, Music Hall

8:45—WCAR, Radio Rev.

9:00—WJR, News
WWJ, Newscast
WXYZ, Breakfast Club
CKLW, Musical Airs
WJBK, Bob Murphy
WCAR, News, Rhythm

9:15—WJR, Morgan Show
WWJ, B. Maxwell
CKLW, Gabriel Heatter

9:30—WJR, Mrs. Page
WWJ, Here's the Answer
CKLW, Good Neighbor

9:45—WJR, Pete & Joe
WWJ, Every Day
CKLW, Morning Special
WCAR, Temple Academy

10:00—WJR, A. Godfrey
WWJ, Welcome Traveler
WXYZ, My True Story
CKLW, News Homechat
WJBK, News, Murphy
WCAR, News Temple

10:30—WWJ, Bob Hope
WXYZ, Whispering Streets
CKLW, Mary Morgan
WCAR, Harmony Hall

10:45—WWJ, Break the Bank
WXYZ, Girl Marries

11:00—WWJ, Strike it Rich
WXYZ, Modern Romance
CKLW, Ladies Fair
WJBK, News, McLeod
WCAR, News, Harmony

11:15—CKLW, News
WCAR, Harmony House
WXYZ, Slagle's Party

11:30—WJR, Make Up Mind
WWJ, Phrase Pays
WXYZ, Dbl. or Nothing
CKLW, Queen for Day
WJBK, News, McLeod

11:45—WJR, Rosemary
WWJ, Second Chance
WJBK, Bob Murphy

12:00—WJR, W. Warren
WWJ, News
WXYZ, Curtain Calls
CKLW, Curt Massey
WXYZ, News
WJBK, News, McLeod
WCAR, News

12:15—WJR, Aunt Jenny
WWJ, Fran Harris
CKLW, Austin Grant
WCAR, N'Day Caller

12:30—WJR, Helen Trent
WWJ, Faye Elizabeth
WXYZ, News, Crocker
CKLW, Your Boy Bud
WJBK, Don McLeod
WCAR, Club 1130

12:45—WJR, J. White
WXYZ, Leonard Stanley

WEDNESDAY AFTERNOON

1:00—WJR, Road of Life
WWJ, News, Mulholland
WXYZ, Charm Time
CKLW, Austin Grant
WJBK, News, George
WCAR, News, Club

1:15—WJR, Ma Perkins
CKLW, News, Walts

1:30—WJR, Dr. Malone
WWJ, Mulholland
WXYZ, News, McBride
CKLW, Your Boy Bud
WCAR, News, Club

1:45—WJR, Guiding Light
CKLW, Your Bob Bud

2:00—WJR, Mrs. Burton
WWJ, News, Mulholland
CKLW, News, Bud
WXYZ, Paul Winter
WJBK, News, George
WCAR, News, Club

2:15—WJR, P. Mason

2:30—WJR, Nora Drake
WWJ, Dave Garroway
WXYZ, Crocker, Winter
CKLW, Rosemary Boxer
WCAR, Sports

2:45—WJR, Brighter Day
WWJ, Mulholland
CKLW, Your Boy Bud
WCAR, Club 1130

3:00—WJR, Hilltop House
WWJ, Life Beautiful
CKLW, News, Briefs
WCAR, News, Rhythm
WJBK, Tom George

3:15—WJR, House Party
WWJ, Road of Life
CKLW, Eddie Chase

3:30—WWJ, P. Young
WXYZ, Paul Winter
CKLW, Eddie Chase
WJBK, News, McLeod

3:45—WJR, Our Gal
WWJ, St. to Happiness

4:00—WJR, Listen Lorena
WWJ, Backstage Wife
WXYZ, Wattrick, McK.
WJBK, News
WCAR, News, Ballads

4:15—WJR, Country Tunes
WWJ, Stella Dallas
WCAR, Talk Sports

4:30—WJR, Matinee
WWJ, Widder Brown
WXYZ, McKenzie
WJBK, McLeod
WCAR, Ballads

4:45—WJR, Hap. Day
WWJ, Woman in House
CKLW, News
WCAR, News

5:00—WJR, News
WWJ, Plain Bill
WXYZ, Wattrick, McK.
CKLW, Eddie Chase
WJBK, News, McLeod

5:15—WJR, Music Hall
WWJ, Front Page Farrell

5:30—WWJ, L. Jones
CKLW, Wild Bill
WXYZ, Ed McKenzie
WJBK, Bob Murphy

5:45—WJR, C. Massey
WWJ, Marriage Pays
CKLW, Cecil Brown

WEDNESDAY EVENING

6:00—WJR, News
WWJ, News
WXYZ, Wattrick, McKens.
CKLW, News, Sports
WJBK, Horsemen

6:15—WJR, Clark Quartet
WWJ, Budd Lynch
WXYZ, Lee Smits
CKLW, Eddie Chase

6:30—WJR, Bob Reynolds
WWJ, Fran Pettay
WXYZ, Ed McKenzie

6:45—WJR, Lowell Thomas

7:00—WJR, Guest House
WWJ, Three Star
WXYZ, Bill Stern
CKLW, Fulton Lewis
WJBK, Tom George

7:15—WWJ, Alex Drier
CKLW, Guy Nunn
WXYZ, Show World

7:30—WJR, Family Skeleton
WWJ, News
WXYZ, Lone Ranger
CKLW, Gabriel Heatter
WJBK, Tom George

7:45—WJR, E. R. Murrow
WWJ, 1 Man's Family
CKLW, Perry Como

8:00—WJR, FBI
WWJ, Walk a Mile
WXYZ, City Byline
CKLW, Deadline
WJBK, Tom George

8:15—WXYZ, Sammy Kaye

8:30—WJR, Christian
WWJ, Gilderaleeve
WXYZ, Band of the Day
CKLW, Bulldog Drummond

8:45—WXYZ, Vandercook

9:00—WJR, Cathy, E. Lewis
WWJ, Bet Your Life
WXYZ, Playhouse
CKLW, Henry, Music

9:15—CKLW, Mem. Music

9:30—WJR, Crime Classic
WWJ, Big Story
WXYZ, Mystery Theater
CKLW, Squad Room

10:00—WJR, Chorallers
WWJ, Fibber McGee
WXYZ, Headline Edition
CKLW, Frank Edwards
WJBK, House Party

10:15—WJR, L. Paul M. Ford
WXYZ, Top of Town
WWJ, Top This
CKLW, Hollywood Date

10:30—WJR, Wizard of Odds
WWJ, Backstage at Symp.
WXYZ, Edwin C. Hill
CKLW, News

10:45—WJR, Beulah
WXYZ, Top of Town
CKLW, Quiet Sanct.

11:00—WJR, News
WWJ, News
CKLW, News
WJBK, News, Gentile

11:15—WJR, B. Reynolds
WWJ, Allan Roth
WXYZ, Top of Town
CKLW, Manhattan Music

11:30—WJR, I Believe

Both Programs Are Promising

Soap Opera Has Good Cast, Script; Paar High on Comedy

By RICHARD KLEINER

NEW YORK (NEA)—For a while after TV began, about the only things you could see in the daytime were Arthur Godfrey and Kate Smith. This wasn't quite enough to tear most housewives away from their spin-driers.

But of late more attention has been given to daytime programming, and at least two recent additions are worth noting.

There is Nancy Coleman, who plays Helen Emerson on TV's new detergent opera, "Valiant Lady" and there is Jack Paar, who plays Jack Paar on his own new TV daytime show.

While detergent operas aren't exactly inspired creativenses, you must admit they have a wide appeal. And, if we gotta have them, it's nice that they're honest and believable and cast with people like Nancy Coleman.

She's a pretty redhead who has the extra-added talent of being a fine actress.

And "Valiant Lady" is a cut above the usual soap opera, too—the situations are believable and there's a minimum of maudlinity.

Miss Coleman, incidentally, is being valiant all over the place these days. She takes a grim pride in reciting her daily schedule—up at 5:30 to reach rehearsal by 7:30. The program is on at noon. Then home and a long afternoon of memorizing the next day's script. Dinner. More memorizing. And so to bed at 9.

A bit more novel is Jack Paar's contribution. This brings back to TV a pleasant fellow who's never quite lived up to his promise. Maybe this is it.

Explaining his show, Paar says he just talks. That should be enough, because Paar is a loose-lipped lad.

In fact someone (probably Paar himself) once said that asking him a question is like taking your finger out of the dike.

His program is funny because Paar is funny. He specializes in such odds and ends as contests to give away the studio balcony and telling his viewers all about his new house—"my wife got wall-to-wall carpeting, which is fine, but did we need it in the garage?"

Paar is very frank about why he started his new show. "I was out of work and desperate. But I'm happier with this show than anything I've done."

There's ample room on daytime TV for wit. And for valiancy.

Train Crash Hurts 59

BOMBAY, India (AP)—Fifty-nine persons were injured today when the crack Bombay-Poona electric expressed crashed into a stationary suburban train in Victoria Station here.

GAUKLER STORAGE CO.
no.1 specialists in storage, packing, local and long-distance moving


9 Orchard Lake



FRANK CARRUTHERS FUNERAL HOME
110 WESSEN ST.
PHONE FE 3-7374
Ambulance Service at Any Hour





MARTIN AND LEWIS MADNESS—These two highly successful young men are instantly recognizable by even the youngest child who ever sat before a TV set. Handsome Dean Martin, and monkey-faced Jerry Lewis bring their own special brand of slapstick to the proceedings on the "Comedy Hour." The zany comics are scheduled to appear on that program Jan. 10.

Railroad Strike Threat Halted

Ike Heads Off Walkout for 60 Days by Creating Facts Board

AUGUSTA, Ga. (AP)—President Eisenhower today created an emergency board to head off a threatened strike of more than a million railroad workers represented by 15 non-operating unions.

The union members all are such employes as clerks and track walkers who don't work on the moving trains. The dispute affects 150 railroads operating throughout the country.

* * *

Creation of the three-man emergency board means that under terms of the Railway Labor Act the 15 unions are barred from striking for a 60-day period.

* * *

Eisenhower's vacation headquarters here said the members of the board will be named in a few days.

During the 60-day no-strike period the board will hold hearings and recommend settlement terms. The last half of the two-month period is reserved for union-management negotiations on the basis of the board's findings.

Eisenhower's executive order setting up the board said the dispute threatens "substantially to interrupt interstate commerce to a degree such as to deprive the country of essential transportation service."

The 15 non-operating unions recently took a strike vote, after which it was announced that more than 90 per cent of the members approved a walkout. No strike date was set, however.

* * *

The unions have no pending wage increase demands but have asked for a variety of health-welfare and similar fringe demands.

* * *

The situation has been complicated by the fact that the railroads have filed suit in federal court in Chicago, claiming that under the railway labor law they are not compelled to bargain on many of the health-welfare and other union demands.

Skin on the average human face reflects about half the light which strikes it.

Fined for Drunk Driving

Arthur D. Redner, 59, of 2945 W. Eleven Mile Rd., Farmington, was fined $100 and $25 costs for drunk driving Monday by Farmington Judge Max Hulett.

In the United States, television antennas are horizontal in order to receive horizontally-polarized TV waves. Some other countries, however, use vertical polarization and therefore require vertical receiving antennas.

TONIGHT
Television Premiere
BACKBONE OF AMERICA
The first original TV play
by ROBERT SHERWOOD
with a distinguished ALL-STAR cast
Don't miss this *first* original play written for television by four-time Pulitzer Prize winner . . . the incomparable Robert Sherwood. It's a TV milestone! Tune in . . .
CHANNEL 4
8 P. M.
Starring
Mr. Wendell Corey
Miss Yvonne De Carlo
Mr. Gene Lockhart
Mr. John Barrymore Jr.
a special event presentation by
Miller's High Life
THE CHAMPAGNE OF BOTTLED BEER
MILLER BREWING COMPANY
CENTRAL DISTRIBUTORS of Pontiac, Michigan

Acts at once on
Child's Cough Spasms due to colds
Thousands of doctors have prescribed Pertussin
Pleasant-tasting PERTUSSIN not only relieves local irritation, but works *internally*, too! Loosens phlegm. Thus "*breaks-up*" coughing spells of colds. Contains no harmful drugs! **PERTUSSIN®**

Collegiate Editors Start Soviet Tour

MOSCOW (AP)—Seven editors of American college newspapers started three weeks of sightseeing in the Soviet Union today.

They include Dean Schoelkopf, editor of the University of Minnesota Daily; Dave Barney, editor of the Reed Quest, Reed College, Portland, Ore.; Craig E. Lovitt, editors of the Knox Student, Knox College, Galesburg, Ill.; William C. Ives, associate editor of the Knox Student; Gregory Shuker, editor of the Daily Northwestern, Northwestern University, Evanston, Ill.; Richard Elden, associate editor of the Daily Northwestern; and Richard E. Ward, managing editor of the University of Chicago Maroon.

The seven make up the second group of U.S. college editors admitted to the Soviet Union in the last few months.

Get a Good
USED TV
at HAMPTON TV
286 State St.
$10-$15 Down—$5 per Week

Apartment Size Gas Range
4-Burner, $129.00 Value ..... $69.00 Slightly Scratched.
Also Several Full Size Ranges at Exceptional Values!
MICHIGAN FLUORESCENT LIGHT CO.
393 Orchard Lake Ave.

DR. H. A. MILLER
Optometrist
7 North Saginaw Street
Phone FE 4-6842
"Better Things in Sight"

Closed Wednesday Afternoons

NOTICE! NOTICE!

DISCONTINUED SAMPLES

CARPET SAMPLES
27 x 18 Inch Size
Values to 5.95 97c EACH

CARPET SAMPLES
2-3 x 3 Foot Size
Values to 8.95 1.94 EACH

CARPET SAMPLES
27 x 48 and 27 x 54
Values to $20 4.95 EACH

MODERN'S
ANNUAL YEAR-END
CLEARANCE
Save Up to 52%
During Our Annual YEAR-END SALE
All Perfect Quality Roll Ends—Full Rolls
Modern FLOOR COVERINGS

Howell Service Set for William E. Robb

HOWELL — Funeral service for William E. Robb, 78, founder and secretary-treasurer of the Citizens Mutual Automobile Insurance Co. here, will be tomorrow at 11 a.m. at St. Joseph Catholic Church.

Mr. Robb, a resident of Howell most of his life, had been in ill health for about nine years, following a stroke. He died Saturday at Sarasota, Fla., his winter home.

He was instrumental in founding the Howell Tuberculosis Sanatorium early in the 1900's.

Surviving are three daughters, Mrs. Robert M. Peters of Lansing, Sister M. Leon IHM of Monroe, and Mrs. Joseph V. Brady of Howell; two sons, James and Leon also of Howell; eight grandchildren and seven brothers and sisters.

The home office of the firm along with all Detroit offices will be closed until noon tomorrow.

John Jakli

UTICA—Service was this morning at St. Lawrence Catholic Church for John Jakli, 60, of 8960 23-Mile Rd., and burial was in Mount Olivet Cemetery. He died Saturday after a long illness. Arrangements were by Schwartzkoff-Miliken Funeral Home.

Surviving besides his widow, Elizabeth, are three daughters, Mrs. Margaret Colman of Birmingham, Mrs. Elizabeth VanDenBrouck and Miss Elsia Jakli of Utica; and three grandchildren.

Mrs. Flora Ann Smith

ORTONVILLE—Service for Mrs. Flora Ann Smith, 68, of 2911 Hummer Lake Rd., will be at noon tomorrow at C. F. Sherman Funeral Home with burial at Austin Cemetery, Argyle. She died at her home yesterday.

Surviving are two brothers, Glenn and Howard Hunt of Cumber; and two sisters, Mrs. John Grover of Ortonville and Mrs. James McClure of Pontiac.

Mrs. William McIntosh

FERNDALE — Service for Mrs. William (Margaret) McIntosh, 71, of 825 Drayton Ave., will be at 2 p.m. Wednesday at Kinsey Funeral Home, Royal Oak, with burial in Oakview Cemetery. She died Monoday at Ardmore Hospital.

Surviving besides her husband are three sons, Leon, of Ferndale Thomas of Berkley, and Henry of Detroit; and five grandchildren.

Mrs. Gottfried D. Prima

CLARKSTON—Service for Mrs. Gottfried (Amanda) D. Prima, 73, of 8949 Dixie Hwy., will be Thursday at 3 p.m. at Sharpe Funeral Home with burial at Lakeview Cemetery. She died today at Pontiac General Hospital.

Surviving besides her husband are a daughter, Mrs. Edna Jaenichen; and a grandson, Louis III.

Elmer Hall

OXFORD — Service for Elmer Hall, 73, of 560 Maloney St., will be at 2 p. m. tomorrow at the Mabley Chapel, with burial in Oxford Cemetery.

Mr. Hall died Sunday in St. Joseph Hospital Sunday after an illness of several weeks.

He is survived by his widow Hazel; two daughters, Mrs. Jane M. Helmick and Mrs. Edith Jones, both of Oxford, and a brother and a sister, Robert E. and Mrs. Alice Bradley, both of El Paso, Texas.

Mrs. Anna E. Taylor

FERNDALE — Prayer service for Mrs. Anna E. Taylor, 87, of 242 W. Chesterfield Ave. was held today at Wessels Funeral Home followed by Requiem Mass at St. James Church. Burial was in Woodmere cemetery, Detroit. She died Sunday at her home.

Mrs. Eva M. Walker Tucker

KEEGO HARBOR — Service for Mrs. Eva M. Walker Tucker, 40, of 2916 Virginia Court will be 2 p.m. Wednesday at C. J. Godhardt Funeral Home, with burial in Kensington Cemetery. She died Sunday in St. Joseph Hospital, Pontiac.

Surviving are a daughter, Mrs. Rogene Van Fleteran of Rochester; a son, David C. of Pontiac, one grandchild, one sister and three brothers, including John and Paul of Pontiac.

Mrs. Lillie V. Osmun

WEST HIGHLAND—Service for Mrs. Lillie Viola Osmun, 74, of 253 Hickory Ridge Rd., will be Wednesday at 1 p.m. at Richardson-Bird Funeral Home, Milford, with burial at Oakland Hills Memorial Gardens. She died yesterday at her home.

A resident in Oakland County for 24 years, she is survived by a daughter, Mrs. Bill Hardy of Drayton Plains; and three sisters.

George A. Clark

FENTON—Service for George A. Clark, 91, former Troy resident, will be Thursday at 1 p.m. at Davis-Graham Funeral home here with burial at Crooks Cemetery. Services will be under the auspices of Rochester Lodge 5, F & AM. He died yesterday.

A retired farmer, he is survived by a daughter, Mrs. Mabel Reavely of Detroit; five grandchildren, three great-grandchildren and one great-great-grandchild.

Imported
GIANT
AMARYLIS
In Red, White, Pink and Salmon
Also HYBRIDS
BIRD FEEDING STATIONS
TASKER'S
63 W. Huron FE 5-6261



MISS PATRICIA LAVONE WEIL

Mr. and Mrs. Reuben Weil of Ortonville are announcing the engagement of their daughter, Patricia Lavone, to Harold P. Cromes, son of Mr. and Mrs. Harold H. Cromes of Pontiac.

Patricia is a graduate of Elkhart University, Elkhart, Ind.

No date has been set for the wedding.

Begin Crackdown on Icy Sidewalks

Pontiac Police will begin immediately to enforce an ordinance, calling for residents to keep sidewalks in front of their homes clear of "snow, ice, dirt, or other obstruction" which might be hazardous to pedestrians.

Police Chief Herbert W. Straley said that "it shouldn't be necessary for police to issue warnings" to residents to keep their sidewalks safe.

"Every person should maintain this kind of community spirit in keeping their sidewalks clean," Straley said.

The city ordinance holds homeowners or occupants responsible for clearing sidewalks in front of homes. Violators can be fined $10 or sent to jail for five days.

Fire Damage $4,000 to Rochester Home

ROCHESTER — Damage has been estimated at $4,000 in the fire which hit the home of City Manager Robert Slone, 514 Harrison, yesterday morning.

The blaze broke out in a second floor clothes closet and shot up through the ceiling to the attic.

Rochester firemen fought the blaze for nearly two hours and succeeded in confining it to the attic area.

Guest Choir to Present Cantata Thursday Night

WATERFORD CENTER — Following a special invitation, the Sunnyvale Chapel Choir will present their Christmas Cantata at Orchard Lake Community Church New Year's Eve.

The program is scheduled to egin at 9 under the direction of Mrs. Jack Barron. Mrs. Shirley Long is organist.

Sunnyvale Chapel to Observe Watch

WATERFORD CENTER — A watch night service will be held at Sunnyvale Chapel here New Year's Eve beginning at 9, the Rev. Henry Wrobbel announced today.

Featuring the service will be prayers and testimonials. Refreshments will be served.

Rev. Wrobbel announced that Sunday school classes will be conducted at 9.45 a.m. and regular service will be at 11.

Alumni Party Is Wednesday

All Former Students of Waterford Township High Invited

WATERFORD TOWNSHIP — "Auld Lane Syne" will be the theme of Waterford Township High School's annual alumni party tomorrow night at the high school gym.

Scheduled for 8 until midnight, the event will feature dancing to the music of a local orchestra, entertainment, refreshments and an opportunity for visiting and reminiscing.

According to Tommy Eddy, president of the alumni group, efforts have been made to contact graduates, but all addresses are not known. However, he said, all former students are invited.

Also included in the invitations this year are members of the 1954 graduating class, Eddy stated.

Tickets will be on sale the night of the party at the door.



MISS ALICE PHELPS

At a recent dinner party, Mrs. Laura A. Phelps of 4555 Merwin Rd., Lapeer, announced the engagement of her daughter Alice to Philip Button.

Philip is the son of Mrs. Bernice M. Button of 749 Oakwood Rd., Ortonville.

Date of the wedding was not announced.

Editors Vote Tornadoes Top State Story for 1953

For editors' choices of ten top stories throughout the world in 1953, see page 15.

By THE ASSOCIATED PRESS

The death blow of tornadoes striking Michigan was voted the top Michigan story of 1953 in a poll of editors by the Associated Press.

An overwhelming majority — all but two votes—credited the ravaging tornadoes that ripped through the Milford, Flint, Port Huron and Monroe areas the biggest story.

Some 116 dead and countless injured and homeless were left in the wake of the savage twister that churned through the Flint outshirts.

Editors tallied 385 points for the tornadoes. Scoring was determined by crediting 10 points for each first place vote, with one less point, in order, down to the Michigan editor's tenth choice.

The multimillion dollar fire that destroyed the Livonia, Mich., transmission plant of General Motors Corp. won second place with 290 points.

In third place, editors voted the dramatic return of Michigan POWS from Communist prison camps in Korea. The story was given 225 points.

Former Gov. Kim Sigler's tragic death in the flaming crash of his plane was awarded fourth place by editors. It received 217 points.

The invitation of Michigan State College to the Rose Bowl captured ranking as the state's top sports story of the year. It tallied 153 points to land in fifth spot among news stories.

In sixth place, editors put the sinking of the Henry Steinbrenner, an ore carrier that went down during a Lake Superior storm. It gained 129 points. Trailing in seventh place with 125 points was the Michigan Legislature's passing of the controversial business receipts tax.

The bingo battle that raged throughout the state with much bitterness was awarded eighth place with 107 points, while the daring escape of seven convicts from Marquette branch prison and the timber country search for them gained ninth place with 80 points.

The last of Michigan's "top 10" stories of 1953 was the laying of two pipelines under the Straits of Mackinac. It was given 75 points.

Most certainly one of the state's top stories this year was the dramatic escape of 13 convicts from Southern Michigan Prison at Jackson. Unfortunately, almost all editors had voted before the prison break.

The voting had ended before the Detroit Lions defeated the Cleveland Browns to retain their pro-football crown.

Stories missing the top 10 bracket were:

1—The rape-slaying of JoAnn Gillespie in Detroit, 62 points; 12—birth of Lansing quadruplets, 46; 13—Lt. Milo Radulovich "security risk" controversy, 45; 14—high school athletes suspension, 43; 15—CIO United Auto Workers union opens five-year contracts, 30; 16—Straits of Mackinac bridge, 20; 17—Communist hearings and trial, 18; 18—German motorship Wallschiff sinks in St. Clair River, 15; 19—Detroit Lions win divisional title, 7, and 20—Detroit Tigers climb from cellar, 6.

New Amvets Post Elects '54 Officers

The newly formed Greater Beneficial Union Post 701, Amvets, elected Claude Dalrymple as commander at the BGU hall Sunday.

At the same time Post 701 Auxiliary elected Mrs. Lloyd Wallace as its president.

Other post officers are: Charles Weickel, senior vice commander; Paul Zumbrunnen, junior vice commander; Lloyd L. Wallace, adjutant; Richard Howe, finance officer; George Kuhn, judge advocate; Cleo Maddock, provost marshall; Ernest Kugler, public relations; Herbert Schaefer, service officer; and Paul Zumbrunnen, historian.

A joint installaton of post and auxiliary officers will be held in February followed by a banquet and dancing, according to Kugler.

Corn Acreage Blanks Ready

For Farmers Wanting Supports on Crops Grown in '54

Corn acreage allotment blanks and acreage report blanks for 1954 are available at the Oakland County Agricultural Stabilization and Conservation Office in Pontiac, ASC officials announced today.

The blanks are for farmers who have not grown corn during 1951, '52, or '53 and want price support on crops grown in 1954.

Announcement of availability of the forms came recently from the office of Secretary of Agriculture Ezra Taft Benson.

The local ASC office is located in room 320 in the Hubbard Building, 18 S. Perry St., Pontiac.

Sentenced to 30 Days for Drunk Driving

Oscar W. Kincaid, 49, of 17 Florence Ave., pleaded guilty to a drunk driving charge and was sentenced to 30 days in Oakland County Jail by Pontiac Judge Maurice E. Finnegan yesterday.

Kincaid was given the jail sentence after failing to pay a $75 fine, with which he would have had to serve but five days in jail.

Six persons so far have been sentenced to jail for drunk driving and one for reckless driving since warning by Judge Finnegan, that drunk and reckless drivers would be sent to jail during the holiday season.

Fellowship to Hold Service in Detroit

WATERFORD — Gospel Fellowship of the Waterford Community Church will conduct services at the Detroit City Rescue Mission tonight, with cars leaving the church at 6:30 p.m.

On New Year's Eve, beginning at 9 p.m. the Fellowship will meet at the church to view a sound film made in Nuremburg, Germany.

A social hour will follow and devotional service will be held just before midnight.

This Sunday will be Communion Sunday at the church.

You don't have to
See Double See Double
from drink to know you shouldn't drive. Play it safe—if you've been drinking, stay away from the wheel—and be *alive* for next New Year's Eve.
DRIVE CAREFULLY
THE LIFE YOU SAVE MAY BE YOUR OWN!
Published as a public service by the Pontiac Press in cooperation with The Advertising Council.

UM Tackle Is Jailed for Slugging Student

ANN ARBOR (AP) — James T. Balog, 21, tackle on the University of Michigan's 1953 football team, today was sentenced to two days in jail after pleading guilty to assault and battery in a campus fracas. He also paid $16.25.

Balog was accused of slugging Guy V. Foster, 19, of Davison, Mich., after the two collided Dec. 10 on an Ann Arbor street.

Foster, a freshman, suffered multiple jaw fractures. He was hospitalized five days.

Former Publisher Dies After Illness

ROYAL OAK—William Otis Hullinger, 78, former publisher of the Royal Oak Tribune, died yesterday at his 506 S. Laurel St., home.

Mr. Hullinger, who had been ill for several months, began publishing the local paper in 1913. He was also a former clerk and treasurer of Royal Oak Village, serving in the offices soon after sale of the paper in 1919.

Born Aug. 18, 1875 at Greenville, Ohio, he began work in the printing industry at the age of 17.

Surviving besides his widow, Mable, are a daughter, Mrs. Arnie Erickson of Royal Oak; two sons, Ralph of Royal Oak and William of Lexington, Va.; a brother, a sister and seven grandchildren.

County Births

Keego Harbor

Mr. and Mrs. Lyell Ross of 3049 Moss St. announce the birth of a son, Donald Lyell, Dec. 16. The grandparents are Mr. and Mrs. Charles Frey of Clarkston and Mrs. William Ross of Keego Harbor.

Two Youths Fined $50 for Reckless Driving

Bloomfield Hills Judge Alva J. youths $50 each yesterday after they pleaded guilty to reckless driving.

Carl Crisman, 20, of 243 Clifford Ave. and Robert O'Camp, 17, of 199 Clifford Ave. were released after they paid their fines.

Of 223,427 miles of railroads in the U. S. in 1952, there were 222,843 miles, or 99.74 per cent, that were standard gauge.

Now—Your Own Movies
at a Price You Can Afford

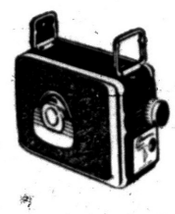

The Complete
Brownie Movie OUTFIT
Including
★ Camera with fast F2.7 coated lens-projector shows stills and reverses
★ Four Light Movie Bar
★ Roll of 8MM Color Film
★ Beaded Movie Screen

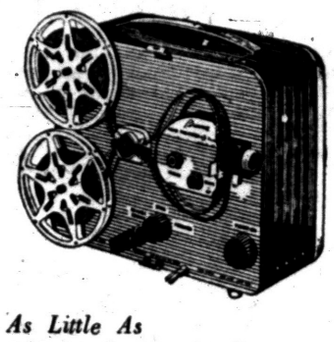

Complete Outfit Only
$125.40
As Little As
$12.54 Down Delivers
EPPERT'S CAMERA SHOP
57 West Huron FE 5-6615

IT'S PROOF POSITIVE
In It's First Year
The Automobile Super-Market
At
L. C. ANDERSON, INC.
Lake Orion
Sold Over
$1,000,000.00
in Used Cars
To the People of This Trading Area
The Best Place to Trade a Used Car
The Best Place to Buy a Used Car
Come In and Try Us
Phone MYrtle 2-2411



Deposit regularly. Have money for Christmas shopping in '54 — and for paying those year-end bills.

CHOOSE ONE OF THESE CLASSES

Deposit Weekly	Receive in 50 Weeks
$ .25	$ 12.50
.50	25.00
1.00	50.00
2.00	100.00
3.00	150.00
5.00	250.00



PONTIAC STATE BANK
COMPLETE BANKING SERVICE
SAGINAW AT LAWRENCE
BRANCHES
ORATTON PLAINS AUBURN HEIGHTS

Buy ZENITH For The Rose Bowl Game



Zenith's "Meridian"
2 Powerful Short Wave Bands Plus Standard Broadcast Reception!
Here's a portable radio to excite the hearts of "armchair explorers"! Thrill to the majesty of London's "Big Ben" striking, police calls that make tomorrow's news, listen to your "Voice of America" replying to Russian propaganda, etc.
$100 Delivers
Many Months to Pay
for this beautiful, powerful short wave portable Zenith.
$89.95
Less Batteries

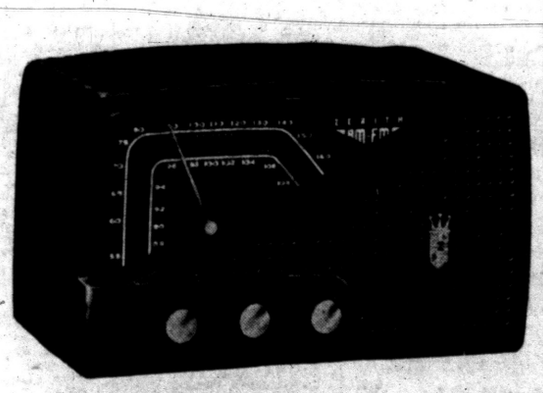

Zenith AM-FM Radio
For the "difficult" areas, Zenith's new "Challenger" gives you super-sensitive static-free FM. No Money Down.
$49.95

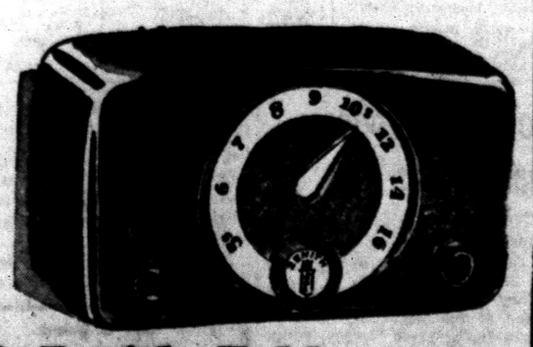

Zenith Table Radio
Long-Distance AM . . . for complete standard broadcast coverage . . . brings in even weak stations sharp and clear.
$24.95
No Money Down—50c Weekly

FREE PARKING In Our Lot Behind Store
Next to Roosevelt Hotel
WKC
108 NORTH SAGINAW
Phone FEderal 3-7114

THE PONTIAC PRESS

TUESDAY, DECEMBER 29, 1953 PONTIAC, MICHIGAN, FIFTEEN

Defense Secretary Reports

Military Forces Are Trained to Meet 3-Pronged Threat

(Editor's Note—This is another in a series of year-end reports by members of President Eisenhower's cabinet.)

By CHARLES E. WILSON
Secretary of Defense

In the first year of the present Administration we have seen the end of fighting in Korea, the return of American war prisoners to their homes, the reorganization of the Department of Defense, the orderly reduction of $5,300,000,000 from the defense budget submitted by the previous Administration, and the emergence of a realistic defense program.

During these months, the Department of Defense has based its actions and its planning on the recognition that militant communism is a three-pronged threat to our national security.

First, it is a psychological and propaganda threat, since it attempts to spread communism throughout the world, claiming that the Russian version of communism is a superior political and social system.

Second, it is an economic threat in that the Russian state owns and controls all productive property and actively attempts to destroy the capitalist systems of other nations.

Third, it is a military threat since it builds up great military power, and militant Communists teach and believe in world revolution. They accept war as a proper political instrument to use in doing away with all capitalist and free societies.

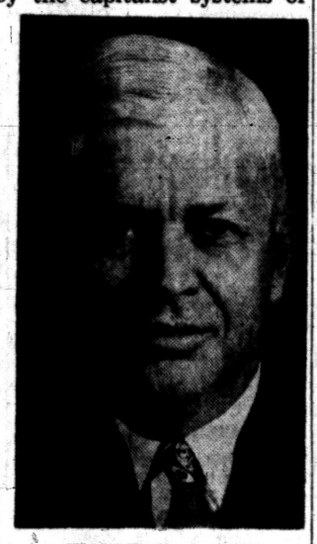

CHARLES E. WILSON

In the light of this threat we are maintaining effective military forces and are equipping these forces with the most modern weapons. For the unpredictable future we are making certain that our industry can mobilize quickly for all-out production if the requirement is forced upon us.

New weapons continually modify the best means for the most effective use of men, ships, guns and planes. We are making use in all the services of new technological developments as they become available.

In this new age we have to appraise our military strength in terms of effectiveness rather than numbers.

With congressional approval, six new assistant secretaries and a general counsel have been added to the department. They, with three other assistant secretaries, are responsible for coordinating activity and recommending policy in the broad fields of finance, supply and logistics, manpower and personnel, international security affairs, research and development, applications engineering, properties and installations, health and medical, legislative and public affairs, and legal matters.

These highly competent men, who in their respective fields work closely with the military departments, have made possible the elimination of the use of boards and committees in the solution of day-to-day problems.

The new Joint Chiefs—Admiral Radford, chairman; General Ridgway, chief of staff of the Army; Admiral Carney, chief of naval operations; and General Twining, chief of staff o' the Air Force — are working effectively in their new assignments.

Their current review of our military plans and their forthcoming recommendations regarding our basic strategy will importantly affect our defense policies and our defense budget for the next few years.

No Extra Units, but More Power

We have no present plans to increase the number of combat units of the Army, Navy and Marines. But we are building up their effectiveness with better equipment, some new weapons and a better planning of reserve components.

The strength of the Air Force is to continue to increase in the number of combat wings as well as through the use of better equipment. Including naval aviation, I believe we now have the most powerful and effective air force in the world.

Our outstanding combat experience in Korea indicates that we have the best equipment and also the best pilots. We must continue to have airpower second to none.

Presently scheduled military aircraft production contains a higher proportion of combat planes than under previously approved schedules. We feel confident that the Air Force will have at least 115 good wings by June 30, 1954, and it is now clear that the interim goal of 120 wings can be met sooner than the Air Force thought possible last spring.

We are building a continental defense system consistent with the most realisitic strategic concepts for the security of the United States.

We are building a system that will have the means of early warning, well coordinated communications, and efficient control of fighter-interceptor aircraft and antiaircraft weapons.

Co-ordination With Canada

It requires the closest co-ordination, not only among the three military services, but also with our Canadian friends to the north.

More is being done to improve the United States defense against atomic attack, to give us better eyes to detect incoming aircraft, and to give our defenses — our interceptors, antiaircraft, and civilian defense—the maximum time to react.

While strengthening the military forces, we have reduced civilian employment in the Department by more than 125,000 persons since the end of January, 1953.

This reduction of about ten per cent was made in an orderly manner with minimum individual hardship and without reducing the effectiveness of our defense effort.

The high rate of expenditures during the past two or three years was due to trying to make up for the mistakes of the years immediately following World War II when military expenditures were choked down to a dangerously low level.

The expenditures have also been high due to the Korean war and due to what might be called the crash program or the emergency build-up following Korea.

We have reason to believe that the expenditure rate is at or near the peak.

The objective of the entire defense organization is to develop the maximum military strength and security for our country that can be obtained by the intelligent expenditure of the funds the people of our country through their Congress are able and willing to make available for defense purposes.

(Reprinted from the 'Nation's Business')

Goldwyn Asks More Latitude in Movie Code

NEW YORK (AP)—Producer Samuel Goldwyn says the movie industry needs a new morality code with "a greater degree of latitude" to keep in step with the times.

Goldwyn sugested revision of the present 23-year-old code yesterday in a letter to Eric Johnston, president of the Motion Picture Assn. of America.

"Unless the code is brought reasonably up to date, the tendency to bypass it, which has already begun, will increase," he warned.

Deadline Fixed for Dog Tags

Sylvan Lake Owners Must Show Pets Had Rabies Shots

Sylvan Lake dog licenses must be obtained by March 1, 1954, according to City Manager Ernest Ethier.

Ethier said purchasers must prove their pets have been vaccinated for rabies within the 12 months preceding the licensing date.

Sylvan Lake county and school taxes are due and payable at the city hall without penalty through Jan. 20, Ethier stated. A four per cent penalty is applied after that date, he added.

The police department will ticket vehicles parked on city streets from 3 a.m. to 9 a.m., the hours set aside for snow-plowing and sanding streets.

City Assessor Ted Koella is receiving veterans tax exemption applications for 1954 taxes at 1845 Woodlawn Ave. in the evenings. Veterans may file between Jan. 2 and March 10, 1954, Ethier explained.

City hall will be closed New Year's day and Jan. 2.

Year's Top Stories

1. Korean War truce and prisoner exchanges.
2. Stalin's death and Malenkov succession.
3. Greenlease kidnaping.
4. Elizabeth II's coronation.
5. Harry Dexter White case and "Reds in government" issue.
6. Eisenhower inauguration.
7. Rosenbergs execution.
8. Taft death.
9. Beria ouster.
10. Berlin rioting and food giveaway program.

Truce Was Year's Top News Story



TOWARD FREEDOM—The stretcher of an American POW released from a Red prison camp is being carried to waiting Red Cross ambulances in the prisoner exchange.



TOWARD BURIAL—The casket containing the body of Russian Premier Joseph Stalin is borne in funeral procession by Georgi Malenkov, left foreground; Lavrenty at right in black hat.

Stalin's Death Was 2nd

By PAUL MICKELSON
Associated Press General News Editor

In the little mud hut village of Panmunjom, a desolate and forsaken place in a strife-torn world, the most momentous story of 1953 was written.

There, on July 26, the hard-bargained Korean armistice, an uneasy truce that stopped the slaughter of hot war in a dangerous atomic age, was signed. It ended 37 months of killing that exacted a toll that hurt all over America—25,604 Americans killed, 7,955 missing with many of them feared victims of unspeakable atrocities, and 108,718 wounded.

A heartache that prolonged war's agony in many homes was the fate of 22 American boys, who either because of deep convictions or because of relentless brain washing, still had to make up their minds whether to come home or to stay perhaps forever behind the Iron Curtain.

Newsmen, participating in the annual Associated Press poll to determine the 10 outstanding stories of the year, chose the Korean truce as the biggest news of the year of headlines that found seven of the top 10 concerned with death and violence.

Only the sudden death of Joseph Stalin and the succession to his power in Russia by Georgi Malenkov came close to the truce story in the balloting.

It wasn't the death of the man but what the free world hoped would happen that made Stalin's death a tremendous news story. The 73-year-old Russian dictator, who dominated a third of the world's peoples, died March 5. Death followed a brain hemorrhage, said the announcement, which pleaded for unity.

The kidnap-slaying of Bobby Greenlease of Kansas City, a crime that shocked the nation, was the third biggest story.

The story of how the 6-year-old boy was kidnaped from an exclusive Catholic school and brutally murdered even as his frantic 71-year-old multimillionaire father gathered the requested record-breaking ransom of $600,000 probably had more emotional impact than the famous Bobby Franks kidnap-murder of the twenties in Chicago.

Elizabeth II was crowned queen in June. It was the first coronation of a woman since Victoria 116 years ago, and newsmen ranked the glorious accession as the fourth biggest story of 1953. More people than ever before saw Britain's queen crowned because of the modern wonder of television.

Spy hunters were active all year and getting headlines, but it wasn't until November that the greatest hue and cry was raised.

On Nov. 6, in an unheralded speech before a businessmen's club in Chicago, Attorney General Herbert Brownell accused former President Harry Truman of appointing the late Harry Dexter White to a high government post despite an FBI report that White was a Communist spy.

Truman, rejecting a subpoena by the House Un-American Affairs Committee, made a dramatic denial over national TV networks, called Brownell a liar and denounced what he termed "McCarthyism" without naming the Wisconsin senator, Joseph R. McCarthy. The din of charges and countercharges, climaxed by the appearance of FBI Chief J. Edgar Hoover in testimony to support Brownell's charge that the White House had been warned about White, was the fifth biggest story of the year.

Dwight David Eisenhower became America's 34th president on Jan. 20 but newsmen ranked that story sixth as against No. 4 for Queen Elizabeth's coronation. His inauguration brought to an end a 20-year era of Democratic rule and embarked the GOP on its "Great Crusade."

Julius and Ethel Rosenberg, silent and without emotion to the end, died in Sing Sing's electric chair June 19 for betraying atomic bomb secrets to Russia.

Perhaps the longest continuing story of the year, it was ranked seventh by newsmen.

On July 31, Senator Robert Alphonso Taft of Ohio died, victim of a relentless cancer that ravaged like wildfire.

His death stunned the nation, and political friend and foe alike paid the great Republican leader unstinted tribute for his honesty and service. It was the eighth biggest story.

Beria's ouster was rated the ninth biggest story and the Berlin rioting and food giveaway program, which probably quickened his downfall, rated 10th.



MR. REPUBLICAN — Sen. Robert Taft leaves Senate not long before his death.



STONE'S THROW—Defiant East Berliners hurl stones at Red tanks in June 17 rioting.



MANACLED — Greenlease kidnapers, Bonnie Heady and Carl Hall, walk to trial.



CHIMP CHAT—Harry S. Truman in New York visit meets J. Fred Muggs, TV chimpanzee.



SWEARING IN—Dwight D. Eisenhower becomes 34th U. S. President as Chief Justice Fred Vinson administers the oath of office.



CROWNING GLORY—Britain's young Queen Elizabeth II is receiving a pledge of fealty from her husband, the Duke of Edinburgh, at her coronation.

Secretary of Treasury Humphrey Reports:

Claims Further Tax Reductions Essential to Continued Healthy Growth of Our Economy

(Editors Note—This is another in a series of year end reports by members of President Eisenhower's cabinet.)

By GEORGE M. HUMPHREY
Secretary of the Treasury

This administration has worked toward two great goals during its first year in office:

1 — First, this nation must — and will — provide military posture best designed for its own protection and to promote peace in the world.

2 — This nation must — and will — maintain the sound economy and productive power which are prerequisites for that military strength and leadership for peace.

This administration is sincerely committed to — and working strenuously toward — both these vital goals.

Only through peace — real, lasting peace — can the forces for possible destruction of great cities and peoples be brought into use for the service and good of mankind. While seeking this real peace, we must be militarily strong. And to be militarily strong, we must maintain the healthy productive economy which, after all, underlies and provides the very basis for any strong defense.

Sound Money Policy a Paramount Need

During the first year of the Eisenhower administration our aim has been to establish sound, honest money as a primary basis for a healthy economy. We must have sound money not only for the protection of millions of Americans who work and save.

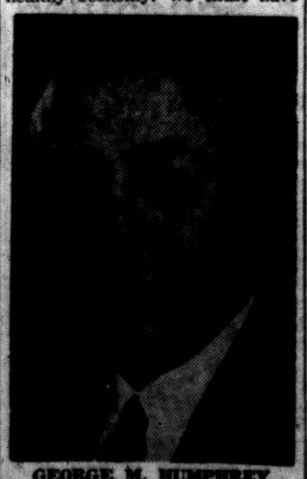

GEORGE M. HUMPHREY

We must have it so that all the virtues of thrift, enterprise and initiative, which have made this nation great, will continue not only to live but to develop further.

We believe that the sound, honest dollar is the foundation of economic strength in America.

This administration fell heir to heavy burdens of fiscal and economic policies. These include:

1. The huge public debt.
2. The restrictive debt limit.
3. $81,000,000,000 in C. O. D. orders.
4. Extravagance in government.
5. The staggering tax burden.
6. A rigidly controlled economy.
7. On top of it all, a war of stalemate, not only taking the lives of American boys in Korea but putting additional financial burdens upon our people.

The fiscal and economic objectives which President Eisenhower set forth in his State of the Union Message two weeks after assuming office were:

1. To reduce the planned deficits of the previous administration and then, at the earliest possible time, balance the budget by reducing federal expenditures to the very minimum within the limits of safety.

2. To meet the huge costs of our defense.

3. To manage properly the burden of our inheritance of debt and obligations.

4. To check the menace of inflation.

5. To work toward the earliest possible reduction of the tax burden, remove inequalities, cover omissions and reconstruct the tax laws to lessen their restrictive effect upon the vigorous growth of our economy.

6. To remove the strait jacket of wage, price, and other controls and directives which then held the country hidebound and to make constructive plans to encourage the initiative of free citizens.

The first year's operation of this administration shows substantial progress toward the accomplishment of these objectives.

The first step toward reducing deficits and balancing the budget was a tremendous effort by both the committees of Congress and the administration to get previously planned spending under control.

Little could be done about expenditures in fiscal 1953, which was all programmed and more than half gone.

But a thorough review of all future military and civilian programs was immediately undertaken.

No program was too large to be challenged, no operation too small to be thoroughly examined.

Conditions were worse than we expected. Corrections have not developed as rapidly as we had hoped. But progress has been made.

$6 Billion Cut by August of '53

By August, 1953, previously planned expenditures for fiscal 1954 had been cut by more than $6,000,000,000 under the January estimate of the outgoing administration. This, plus $800,000,000 of income gained from the six-month extension of the excess profits tax, resulted, according to present estimates, in cutting a prospective deficit from more than $11,000,000,000 to less than $4,000,000,000.

This is a real saving. The taxpayers of America will have these billions of dollars to spend for themselves instead of having to let the government spend them.

As for the costs of defense, this administration is determined to develop a proper posture of balanced defense, which will provide not only for our security today but for tomorrow and thereafter for as long as may be required until we find the way to real and lasting peace. We can and must spend whatever we have to spend to defend ourselves.

We also know, however, that the real defense of America will not result simply from spending huge amounts of money.

We know that any program for defense must be measured not by its cost but by its wisdom and that, to be effective, it must be fluid and continuously modernized as time goes on.

In debt management this administration is doing two things which will make the nearly $275,000,000,000 debt less inflationary and less dangerous to the value of money and to the nation's economy.

First, at every appropriate time we are extending the maturity of the debt by issuing longer-term securities. Second, we are moving more of the debt away from the banks and into the hands of long-term investors.

We cannot always move on both fronts at the same time. We must be careful not to dislocate the sensitive balance of our economy and we must always be guided by current market conditions. But our goal is clear and we are working toward it.

In February, owners of $9,000,000,000 of maturing certificates were given the chance to exchange their holdings for a bond of six years' maturity instead of the usual one-year certificate. In April, the Treasury offered a 30 year bond — the first marketable long-term bond since 1945. In September, a 3½ year note was offered; in October a new cash offering of eight-year bonds was made; and in December $1,750,000,000 of five-year bonds were issued.

The net result of our debt management in 1953 has been to finance a huge inherited deficit with little or no increase in bank holdings of government securities, and hence with no increase in inflationary pressures due to that cause.

In helping to spread the debt, we are also encouraging the widest possible ownership of savings bonds. We note with pride that the sales of Series E and H savings bonds in 1953 were higher than in any year since 1946.

Policy Is Fixed; Flexible in Use

Our policy is fixed and determined. It is flexible only in its execution. Our progress under it realistically recognizes and adjusts to the changing conditions in which we operate, but we have made no change in either policy or objective. Our goal has been and will continue to be sound, honest money for a healthy economy — for the military and economic security of this country.

This brings us to inflation. It is a matter of cold — and tragic — record that the purchasing power of the dollar declined from 100 cents in 1939 to 52 cents in January, 1953. Even since 1946, after the end of World War II, the value

(Continued on Page 24, Col. 4)

Biggie Drives Spartans Hard in Last Scrimmage

Toledo Topples Wayne Quintet in Invitational

Sparrow Paces Titans to Win Over Hoyas in Other Opener

DETROIT (AP)—Wayne University is no longer among the unbeaten in basketball. Five-times-beaten Toledo defeated the Tartars, 64-62, in the opening round of the Motor City Invitational tournament at the University of Detroit field house last night.

In the other Motor City opener, Detroit sank 23 points while allowing only seven in the second period and emerged with a 72-66 triumph over Georgetown of Washington, D. C. Hoyas outscored the Detroiters in every other period.

Tonight Detroit meets Toledo for the tourney championship, while Wayne and Georgetown tangle for consolation honors.

Wayne had a 4-0 record going into its encounter with Toledo before 5,150 fans, but right away it was evident that Toledo, which had won only one in six, was going to give the Tartars a run for the money.

The 1st period ended with Toledo on top, 19-14, but Wayne had the upperhand, 32-30, at the half. Toledo went into the final period with a 47-45 edge and staved off Wayne's frantic rushes to win.

Phil Martin of Toledo matched Wayne's Charlie Primas, point-for-point. Each got 27.

Detroit's victory over Georgetown was its 5th against six losses, and the setback was Georgetown's 4th against three wins.

Hoyas outscored the Titans 21-17 in the first quarter, but after their miserable 2nd period performance never were able to take up all the slack they'd left.

Georgetown, however, pulled within four points—64-68 — with only a minute and a half to go. Detroit started freezing the ball and forced the Hoyas to foul excessively as they attempted to unfreeze it. As a result, Detroit added its last four points on free throws.

Warren Boehler, Georgetown forward, hit on 11 shots from the field and four from the foul line to grab scoring honors for the night with 26 points. Pontiac's Guy Sparrow and Guard Ralph Goldstein got 23 and 22, respectively, for Titans.

Detroit Women Hold 3 U. S. Pin Records

DETROIT (AP)—A single Detroit team holds all three season scoring records for women bowlers throughout the nation.

Colonial Broach team fired a 1130 finishing game in a 3121 series in Women's International Bowling Congress competition here last night. Both the game and series were high for the season.

On Dec. 2, Ann Setlock, member of the Colonial team, turned in a 758 three-game series, another high for the year.

The 3121, a 208 average, is the 5th highest in the 37-year history of the WIBC and the 1130 equals the 6th highest ever rolled.

Miss Setlock paced the team again last night with 681. Elvira Toepfer counted 665, Maxine Cruchon 635, Connie Powers 611 and Vicky Fayad 529.

Bowling Results

LADIES WEST HURON

	Pts.		Pts.
Meter Pts.	47	Devon Gables	31
W. & S.	38	Rule's	30
Helen's	36	W. H. Rec.	23
Bruce Build.	34	Gresham	24
Alray Mfg.	34	Food-O-Mat	21
Mazza Foods	33	Fruit House	20
M. & M. Motor	32	Natl. Coach	14

Indiv. game, series—C. Menard 233—586; team game, series—Bruce Builders 924—2667.

Yank School Calls Engleman

By JACK HAND

NEW YORK (AP) — Casey Stengel's annual antidote for Yankee complacency, the "prospects school" is well stocked with minor league talent for its 1954 run.

Stengel and his New York Yankee staff will run the school at their St. Petersburg, Fla. base next spring for the first time. It will open Feb. 1 and close Feb. 20, just before the big club reports.

There is a kid outfielder down in McAlester, Okla., named Russ Snyder, who hit .432, the best in organized ball, in his first season as a pro. He hit 32 doubles, 16 triples but only two home runs while stealing 74 bases. Maybe Case wants to see what happened to the home runs. Snyder, of course, doesn't figure for the Yanks in '54 but you can't overlook any .400 hitters, not even in Class D.

Stengel also is intrigued by Bob Richardson, Olean, N. Y. second baseman who hit .412 as a freshman after reporting in July, Marv Throneberry with 30 homers for Quincy, Ill., and Pontiac's Jim Engleman, who drove in 101 runs and hit 20 homers for Binghamton, N. Y.

But those are future hopes, nothing solid for next season when Stengel hopes to add a 6th straight pennant to his all-time record.

For '54 Stengel will be giving a good look to pitchers like Wally Burnette (21-10 at Binghamton) and reliefer Mel Wright (13-2 at Kansas City) who worked 104 games in the last two years.

Old Case wants to get another good look at Gus Triandos, his catcher-1st baseman who was recalled from Birmingham in midseason.

Frank Leja, the bonus 1st baseman from Holyoke who was signed after a dollar scramble with several other clubs last fall, has to stay with the Yanks all year. He'll be called in early to let him break in gradually with the world champs.

Ralph Terry, the schoolboy pitcher awarded the Yanks by Commissioner Ford Frick after a debate with the St. Louis Cardinals, also will attend the early camp.



YULE MYSTERY! — Harold Hess, 232 Grey Road, Auburn Heights displays the weird creature he found on his porch Christmas morning. It is an octopus, one of the common sort that inhabits tropical, or semi-tropical seas, and is a prized part of some Chinese and Italian dishes. It is found also on the West Coast. But the big question for Hess is — "where did it come from?"

Pontiac Press Photo

Yule Gift—Practical Joke?

Auburn Man Finds Baby Octopus on His Porch!

By H. GUY MOATS

There's a deep, dark mystery out at Auburn Heights these days.

It all centers around the unseasonable, surprising and exotic creature that Harold Hess, 232 Gray road found on his doorstep, Christmas morning.

Hess was just about to enter the house when he looked down, saw an object with a round centerpiece "as big as a softball," about which extended 20 inch long tentacles.

The surprised and perplexed Hess looked again, then made a close inspection. He came up with the declaration that "this is a baby octopus," a good guess in view of the fact that he never saw a baby octopus. "I've seen pictures of octopusses (octopi) but never the real thing," Hess explained. "But this looked just like the pictures."

Examining the creature, Hess turned it over and was amazed to find a mouth three or four inches wide.

Hess said the "thing" was not long dead. It was still in perfect condition. He placed it in a freezer pending further investigation of its appearance.

Where did it come from? Hess doesn't know.

Nobody else in the community would admit knowledge of its origin. "I don't know any practical jokers around here who could possibly have this thing. Fact is, I don't know of anyone who might have had it," Hess pointed out.

Whether the nearby Clinton River could have anything to do with the creature's existence in this area, was discarded as a clue. It could not have lived in that stream, at least during freezing weather, it is believed, as it is a tropical or semi-tropical denizen of salt water seas. However, many of this type are found off the northern California coast where a ready market is at hand. Chinese and Italian dishes can be had in which octopus is an important ingredient.

Of course, Hess says, it might have been possible for some Florida visitor during the spring or summer to have brought it back, and released it in the stream.

But it doesn't explain how the creature wound up on the Hess porch Christmas morning!

The Auburn Heights man hopes to find the answer to that one, somehow.

Ten Lions Are Set for 1954

Walker, Hart Are Listed Among Detroit Players Already Signed

DETROIT (AP) — Detroit Lions Football Club said today 10 of the 33 players on the National Football League 1953 championship roster already are signed for 1954 season.

General manager Nicholas Kerbawy said halfback Doak Walker and end Leon Hart are among those signed. He said Walker is in the 2nd year of a two-year contract and Hart is in the 2nd year of a three-year pact.

Kerbawy announced others already signed for 1954 are:

Linebacker Laverne Torgeson; guard Les Bingaman; ends Dorne Dibble, Cloyce Box and Jim Doran; backs Earl "Jug" Girard, Yale Lary and Robert Lee (Texas Bob) Smith. Smith, of Texas A&M joined the team this year immediately after being discharged from an army hitch.

Basketball Results

MOTOR CITY TOURNEY			
Detroit	72	Georget'n (DC)	66
Toledo	64	Wayne (Mich)	62
HOLIDAY FESTIVAL			
Duquesne	69	Brigham Young	47
Niagara	69	Lasalle	50
St. Louis	77	St. Johns (Bkn)	47
Manhattan	80	NYU	64
DIXIE CLASSIC			
Duke	71	Oregon State	61
N. C. State	72	Seton Hall	70
Navy	86	North Carolina	62
Wake Forest	72	Tulane	65
BIG SEVEN TOURNEY			
Nebraska	78	Kansas State	74
Oklahoma	87	Washington	77
KENTUCKY INVIT.			
Louisville	79	Villanova	65
W. Kentucky	91	Houston	61
Xavier (Ohio)	89	Murray (Ky.)	49
E. Kentucky	74	Siena	68
NEW ENGLAND TOURNEY			
Dartmouth	63	Middlebury	54
Harvard	69	Amherst	49
Connecticut	87	Brown	63
Springfield	75	Colby	69
ALL-COLLEGE TOURNEY			
Oklahoma City	82	Furman	70
Okla. Aggies	59	Mississippi	42
'GATOR BOWL TOURNEY			
Georgia	66	Georgia Tech	64
Georgia Tchrs	99	Florida	86
HOFSTRA TOURNEY			
Wagner	57	Delaware	47
Lehigh	66	Wesleyan	50
S'WEST CONF. TOURNEY			
Texas	72	Alabama	52
Arkansas	60	Texas Christian	50
Rice	55	Texas A&M	43
So. Methodist	55	Baylor	50
MIDWEST TOURNEY			
NW Louisiana	70	Wheaton	62
Cen. Missouri	74	Indiana Central	71
KIWANIS TOURNEY			
St. Francis (Pa)	77	Denison	67
W'minster Pa	89	Geneva	81
Muskingum	72	Mt. Union	71
Youngstown	82	Baldwin Wallace	71
OTHER GAMES			
Columbia	75	Pitt	64
Wisconsin	67	Denver	48
Northwestern	70	Butler	57
Yale	66	Marquette	57
Purdue	78	Rutgers	69
Michigan	89	Chi. Loyola	58
Bradley	79	Arizona	53
Millikin	103	Ill. Normal	92
Kentucky	74	Minnesota	59
Penn	67	Miami (Fla)	54
UCLA	79	Oregon	53
Idaho	66	Montana	52
Stanford	78	Col. of Pac.	51
Colorado A&M	102	Portland	43

Tiger Boxers Victors in Sugar Bowl Test

NEW ORLEANS (AP) — Louisiana State University's boxing team set its sights today on the national collegiate title after a 4½-3½ upset over Idaho State College's defending champions in the 15th annual Sugar Bowl tournament.

LSU, third in national competition last April, was led to the victory last night by a seasoned veteran in Calvin Clary and promising newcomer Bobby Freeman, 19-year-old sophomore who was making his 2nd collegiate start.

Clary hammered Idaho State's Tim Brennan into submission with a showing of fancy hand and footwork and tremendous power in the 147-pound class.

Freeman scored the biggest upset when he turned the tables on defending collegiate champion Vic Kobe in the 125-pound class.

Faloney Won't Start for Maryland Team

MIAMI, Fla. (AP)—Maryland may try to defeat Oklahoma in the Orange Bowl without the injured Bernie Faloney, the quarterback that coach Jim Tatum once said meant the difference between a great and a mediocre Maryland fotball team.

Tatum announced after yesterday's last hard workout that Charley Boxold would start for Maryland in Faloney's place "and we'll see if he can carry the load."

If Boxold fails, Faloney will be sent in to try to fire up the team, but it's a question how long his injured knee will sand up under attack. He was taken out of Maryland's last game against Alabama with torn knee ligaments.

Imlay Wins Tournament Tilt; Roseville 5 Bows

Imlay City won its 1st round game in the Otisville High School holiday basketball tournament Monday night.

Lyle Powers' Spartans downed Millington, 47-34 with Lee Weyer dropping in 17 points.

Meanwhile, Roseville's faltering Wildcats dropped their 3rd straight game. Playing in the Alpena tourney, Roseville lost Sunday to MC St. Mary, 55-50, then dropped a 38-35 decision to Ecorse last night.

Wings Recall Hay

DETROIT (AP)—The Detroit Red Wings of the National Hockey League have recalled defenseman Jim Hay from Sherbrooke of the Quebec Hockey League. Wings sent defenseman Al Arbour to Sherbrooke to replace Hay.

Bowl-Minded Gridder Loses Chance to Play

La Crosse Soph Lost to Team on Shoulder Injury in Drill

TAMPA, Fla. (AP) — Just about the most dejected player on any bowl team today in Phil Gollnick. A sophomore, 2nd team tackle, Gollnick worked like a beaver to make the trip to Tampa with La Crosse State for the Cigar Bowl game against Missouri Valley.

Gollnick's spirit and agressive play caused his coach, E. W. Vickroy, to tab him as a real comer. Vickroy said Gollnick wanted more than anything else to be able to play in the Cigar Bowl.

But he won't be playing, however. Gollnick broke his shoulder yesterday while stopping a runner in scrimmage.

While La Crosse was getting in two practice sessions, Missouri Valley also got in two workouts, one of them a rough scrimmage.

Munn Satisfied With Progress of MSC Squad

Goes Back to His First String as Starters in Rose Bowl Tilt

By ROBERT E. VOGES

PASADENA, Calif. (AP)—Michigan State has staged its last scrimmage as both the Spartans and UCLA move into the final super-secret phase of their Rose Bowl preparations today.

MSC coach Biggie Munn had his squad belting each other around for nearly an hour and a half yesterday afternoon.

"That will be the last scrimmage before the game," he said. "We can't risk any more injuries. It was a good, long tough one too."

Munn said he was pretty well satisfied with the progress of his squad.

"We've got to be satisfied," he said. "All the hitting is over now."

Munn had adopted the East Los Angeles Junior College field as his pet hangout and was expected to work out there today and Wednesday before taking a look at the Rose Bowl Thursday.

Michigan State settled down to serious work in the afternoon after the 44-man squad toured a movie studio where they had a chance to hobnob with such stars as Doris Day, Eddie Foy, Pat O'Brien and Virginia Mayo.

The 36-man UCLA squad has moved into the privacy of the Towne House in downtown Los Angeles and will only leave there now on trips to the practice field.

UCLA had its last scrimmage—a brief one—last week.

UCLA coach Red Sanders said he had a long passing drill Monday. "Paul Cameron was throwing some good ones," he reported.

He was asked about new plays. "We have some but we just hope the old ones will work too."

Munn, announcing his tentative starting lineup, switched back to his regular 1st string.

Number one eleven has Tom Yewcic at quarterback, Leroy Bolden and Billy Wells at the halves and Evan Sionac at fullback. Don Dohoney and Bill Quinlan start at the ends, Jim Jebb and Larry Fowler are at tackle, Ferris Hallmark and Hank Bullough are the guards and Jim Neal the center.

Michigan State supporters swarmed into Los Angeles and made a milling crowd around the team headquarters as two special trains carrying nearly 1,000 rooters arrived from Lansing.

There was a block-long line Monday waiting for the MSC ticket headquarters in Los Angeles to open. Meanwhile a telegram of good wishes signed by more than 3,000 supporters—said to be the longest received at Pasadena—arrived at team headquarters.

Tickets Placed on Sale for Opening Mat Card

Tickets went on sale Monday for the 1st in a winter series of Wednesday night wrestling shows at the Pontiac Armory. Opening card is scheduled for Jan. 6 and will feature an outstanding midget match.

Ducats may be obtained at Griff's Grill, Dobski's Bar, Al Thomas' Health Club and the armory.

Fatalities in Boxing Reach All-Time Record in 1953

By JACK HAND

NEW YORK (AP) — A record number of 21 boxing fatalities in 1953 was recorded by Ring magazine in a copyrighted article appearing in its February issue.

Deaths were divided, 11 professinal and 10 amateurs with only two pro deaths in the United States. Dick Miller died after a Worcester, Mass. bout April 21 and Robert Lee (Boby Donald after a Miami Beach match, Aug. 18.

Of the 10 amateur fatalities, six occurred in the United States including a U. S. airman, a college boy, a Golden Glover, a reform school inmate and an AAU boxer.

In 1952, there were 17 deaths, a record at that time according to record kept by the Ring since 1930.

Nat Fleischer, editor, pointed out that New York set the pace for ring safety with new type flooring and experiments with a new type glove designed to stop thumbing and reduce the possibility of cuts.

Ring also selected Nino Valdes of Cuba as the pro boxer making the most progress in 1953. The 28-year-old heavyweight, 6-foot 3 and 215 pounds hit the high ratings by upsetting Ezzard Charles at Miami and knocking out Heinz Neuhaus in Germany to become the No. 1 contender to champion Rocky Marciano.

Ring selected Carl (Bobo) Olson, the middleweight champ, as the "boxer of the year" although the Boxing Writers Association had named welter champ Kid Gavilan winner of the Edward J. Neil award and their "fighter of the year."

The year-end ratings showed several changes from the 1952 finale with the same champs but new No. 1 challengers in all but two classes.

Michigan Routs Loyola Quintet

UM May Not Be a Lark for Great Hoosier Five Saturday Night

By JOE FALLS

ANN ARBOR (AP) — Indiana University won the Big Ten basketball championship last season with a gaudy 17-1 record. Michigan, meanwhile, finished in a tie for last place with a dismal 3-15 record.

Yet, when these teams meet here Saturday night highly rated Hoosiers should have a deep respect for the Wolverines.

Indiana needs only to look back to last year's visit to Ann Arbor, when it escaped with a narrow 3-point victory, 91-88. That Indiana team went on to capture the NCAA championship, attesting to its greatness.

Now one wonders what will happen when they meet again this year. Indiana is not invincible (Oregon State proved that) while Michigan is vastly improved, maybe as much as 50 per cent.

Michigan hit a somewhat fantastic average of 49.2 per cent of its field goal attempts last night and smothered a helpless, inexperienced Loyola of Chicago team, 89-58.

It was all over after a few minutes. Michigan burst into a 14-3 lead and the sophomore-packed Chicagoans never recovered.

PICKUP BOX

Pirates Drop One-Time Minor Strikeout Star

PITTSBURGH (UP) — Ron Necciai, stringbean righthander who struck out 27 batters in a minor league no-hitter two seasons ago, was back in the minors today following his outright release by the Pittsburgh Pirates.

He was one of three players pared off the Pittsburgh roster in compliance with a National League player limitation. He became the property of Waco, Tex., of the Class "B" Big State League.

Outfielders Bobby Delgreco and Filipe Montemayor were released conditionally to New Orleans of the Southern Association.

Youths Guide Opposing Teams in Sugar Bowl

Teenage Quarterbacks in Spotlight for New Year's Day Game

By HAROLD CLAASSEN

NEW ORLEANS (AP)—They will try to find out Friday when West Virginia and Georgia Tech tangle in the Sugar Bowl football game if there still is any truth in the old adage that out of the mouths of babes come words of wisdom.

Each club is going to rely upon a beardless wonder in the vital quarterback spot.

West Virginia's hopes will ride with Fred (the Bull) Wyant, a left-handed passer who guided the Mountaineers to eight victories in nine games during the fall campaing. He's a 19-year old sophomore who has 195 pounds of muscle on his five-foot, 11-inch frame.

Wade Mitchell is the Georgia Tech mouthpiece. Although the 18-year old freshman generally is regarded as a substitute field director behind Pepper Rodgers and Bill Brigman, he has played more at the quarterback than either. He is 6-feet, 3-inches tall and concrete hard at 174 pounds.

Mitchell is rated a defensive genius by coach Bobby Dodd and was coming into his own at the end of the 1953 campaign, when Tech won eight, lost two and tied one. He completed 24 of 76 passes for 363 yards and three touchdowns.

He and his Georgia Tech mates are expected to arrive in mid-afternoon today from Atlanta. They will get the feel of the Tulane Stadium field immediately afterward in a workout. Wyant and the rest of the Mountaineers will remain at Biloxi, Miss., where they have been drilling since Dec. 20, until sometime Thursday.

Both teams, Tech at Atlanta and the Mountaineers at Biloxi, were kept from heavy physical work by the rains yesterday. The enforced vacation may be a greater handicap for the Engineers than for West Virginia because Coach Dodd had given his charges a 9-day Christmas vacation.

Kentucky Holds Top in UP Poll

NEW YORK (UP)—The United Press basketball ratings (with first place votes and seasons records—including games of Saturday, Dec. 26—in parentheses):

	Points
1—Kentucky (19) (8-0)	325
2—Indiana (6) (6-1)	277
3—Duquesne (7) (8-0)	259
4—Oregon State (2) (6-1)	200
5—Oklahoma A. & M. (1) (9-1)	183
6—Minnesota (6-1)	140
7—Illinois (5-1)	133
8—North Carolina State (9-1)	75
9—Fordham (6-0)	45
10—Brigham Young (8-0)	37

Second 10—11.—Western Kentucky, 36; 12.—LaSalle, 35; 13.—Louisiana State, 23; 14.—(tie), Rice and UCLA, 21 each; 16.—Holy Cross, 18; 17. Wyoming,—16; 18. California, 15; 19.—Kansas State 10; 20.—Navy, 7.

Others—Kansas, Niagara, Notre Dame and Ohio State, 6 each; Cincinnati and Michigan State, 5 each; Dayton, 4; DePaul, Oklahoma City U. and St. Louis, 2 each; Idaho, Tulane, Villanova and Wisconsin, 1 each.

Gavilan, Bevo Also Cited

Writer Tabs Ben Hogan as Top Star of '53; Rosen, Layne and Howe Picked

By OSCAR FRALEY

NEW YORK (UP) — This was a year of sensational performances by the young sprouts of sports but the individual honors as far as this corner is concerned must go today to a 41-year-old who was considered finished four long years ago.

The athlete of the year, from this angle, can be none other than the amazing Ben Hogan.

Go back four years and you'll remember that they despaired for his life. Maybe it is an old story, but is is one which becomes ever more fantastic as you look at Hogan's record in 1953.

He played in six tournaments and won five of them. The big three were the Masters, by a record of five shots, his 4th U. S. Open by six strokes, and the British Open in his 1st try with a record 68 on the final round.

Only those who know how fervid and nerve-shattering the tournament trail can be are able to appreciate truly the magnificence of Hogan's performance.

Practically every sport had a standout competitor and, while the race was close in some departments, here's how they looked from here:

Baseball — Al Rosen of Cleveland wins the nod over Roy Campanella of Brooklyn.

Racing—Willie Shoemaker rides alone.

Tennis — Make way for the ladies and the queen is little Maureen Connolly. "Little Mo" became the 1st woman ever to capture the big four championships in one year — U. S., Wimbledon, French and Australian.

Track — Bud Held who set a new world javelin record of 263 feet, 10 inches. That broke a world mark which has stood since 1938.

Boxing — Kid Gavilan gets the nod here.

Football — Johnny Lattner of Notre Dame in college ranks and Bobby Layne of Detroit in the pros.

Hockey — Gordie Howe of Detroit, the league's most valuable player and leading scorer.

Basketball — Bevo Francis of Rio Grande, who broke all records with 1,954 points and then, when his records were stripped away, took it without complaint and just kept pouring 'em in.

Wildlife Films Scheduled for Meeting at OCSC

Louis McGregor, one of Michigan's most prominent conservationists and wildlife photographers will be featured guest and entertainer at the membership meeting of Oakland County Sportsmen's Club Wednesday evening.

Canadian Adventure, the most recent all-color motion picture will highlight the evening program.

A past president of the Michigan United Conservation Clubs, McGregor is presently serving the National Wildlife Federation as director, representing Minnesota, Wisconsin and Michigan.

President Foster will announce final details of the Gladwin County deer browse cutting project, slated for the weekend of Jan. 9 and 10.

In cooperation with LaVern Boman of the Gladwin County Sportsmen's Club, and the Michigan Conservation Department, sizeable tracts of poplar-covered land in the Ogemaw forest of northeast Gladwin County have been selected for cutting. Those wishing to participate will depart from OCSC clubhouse at 5:30 a. m. Saturday, Jan. 9 and return the following day.

Additional announcements regarding the Dec. 31 New Year's party, the Jan. 23-24 Snow-Ball Derby, and the Feb. 4 big-game dinner will be forthcoming. Meeting is scheduled to start at 8 o'clock.

Pepped-Up Ball Accounts for Higher Earned Run Averages of Pitchers; Batters Swing for Homers

By GRANTLAND RICE

NEW YORK — Going back only a few years, back to 1915-1920, a look at the earned-run pitching averages developed this last year brought a distinct shock.

• • •

Warren Spahn led both leagues with an earned-run average of 2.10. Robin Roberts ran second in the National League with 2.75. Bob Buhl of the Braves was the third with 2.98. These three were the only ones to finish below 3.00.

• • •

Now turn back just a few years to around 1916. We find Ferdie Schupp, the Giant left-hander, with an earned-run mark of 0.90. Walter Johnson one year had 1.09 and he was usually below 2.00. Grover Cleveland Alexander was usually below 2.00.

• • •

Why should there be a difference of one earned run per game added to the modern mark?

It isn't that the pitching is that much worse. For one thing, pitchers 30 to 40 years ago were throwing a deader ball. They could also fuzz it up or use the spitter.

A batter can now hit a ball much faster and much farther than he could before Babe Ruth and the 1920's blew in.

Warren Spahn and Robin Roberts are two extemely fine pitchers, but they are not throwing the same ball that Schupp and Mathewson used. Taking this into consideration, Spahn's mark of 2.10 is almost the equal of Johnson's and Alexander's figures.

• • •

This brings up another matter. If the pitchers were so much more effective 30 years ago, why were there more .400 hitters? Cy Young, Mathewson, Alexander and Johnson all won 30 or more games a year. But Ty Cobb, Rogers Hornsby, Joe Jackson and George Sisler all hit over .400.

• • •

Our idea is that none of these were home-run hitters. They were not trying to hammer the ball out of the park every time they came to bat.

Today we see most hitters — or at least too many hitters — taking a violent cut at the ball each time they are up. Naturally they are not going to get many base hits. But it might also be mentioned they are paying off on home runs right at the moment.

• • •

There's the case of Ralph Kiner. Ralph isn't always a .300 hitter but he has been collecting around $75,000 a year for his homers. The latest case is young Ed Mathews of the Braves. He will draw more pay than many a ballplayer who hits 30 points higher in the way of a batting average.

Kentucky Snaps Gophers' String, 74-59

By ORLO ROBERTSON

NEW YORK (AP)—Favorites for the most part came through with victories in the opening rounds of the widely spread collegiate basketball tournaments last night but it was Kentucky which won the game of the night to justify its new position as the No. 1 team of the country.

* * *

The Kentucky Wildcats, elevated to the No. 1 spot in the Associated Press poll yesterday, gained revenge for Minnesota's snapping of their winning streak two years ago as they whipped the Gophers 74-59. It was No. 7 in the Wildcats' unbeaten string and six-ranked Minnesota's first setback in eight starts.

* * *

Duquesne, with Jim Tucker scoring 23 points, defeated previously unbeaten Brigham Young 69-47 to enter the finals of the Holiday Festival at New York's Madison Square Garden. Their opponent tomorrow night will be the Niagara Eagles, who defeated La Salle for the second time this season, 69-50.

Both the Oklahoma Aggies and Oklahoma City won at the All-College Tournament in Oklahoma City with the Aggies throttling Mississippi, the highest scoring team in the country, 59-42, and Oklahoma City downing Furman 82-70.

Western Kentucky (10-0), the winningest team among the country's major schools, ousted Houston from the Louisville Invitational 91-61. North Carolina State's Wolfpack, favorite to take the Dixie title now that Oregon State is on the sidelines, edged Seton Hall 72-70. Oregon State lost to Duke 71-61.

* * *

Rice put the Texas Aggies out of the Southwest Conference Tourney 55-43. Kansas State was sidelined by Nebraska in the Big Seven competion 78-74.

The tournament competition will be increased by one more today when the Sugar Bowl classic gets under way.

Here is the major tournament picture at a glance.

Holiday Festival, New York—Duquesne vs. Niagara in final tomorrow night.

Dixie Classic—Navy vs. North Carolina State and Wake Forest vs. Duke in semifinal round today.

Louisville Invitational — Louisville vs. Xavier (Ohio) and Western Kentucky vs. Eastern Kentucky in semifinals today.

All-College at Oklahoma City—Wyoming vs. Cincinnati and Tulsa vs. Santa Clara tonight.

Big Seven at Kansas City—Kansas vs. Missouri and Oklahoma vs. Nebraska in semifinal round tonight.

Southwest Conference at Houston—Texas vs. Arkansas and Rice vs. Southern Methodist in semifinal round tonight.

* * *

New England at Hanover, N.H.—Harvard vs. Dartmouth and Connecticut vs. Springfield in semifinal round today.



AP Wirephoto

FOLLOW THROUGH—Bobby Jones (right) of Oakland, Calif., follows through with a hard right as he drives Georgie Benton of Philadelphia back in the opening round of their 10-rounder at the Eastern Parkway Arena Monday. Benton won a split decision.

Weill Seeking Soft Touch?

Valdes' Manager Burns Over Thought of Nardico Getting Shot at Marciano

By GAYLE TALBOT

NEW YORK (AP)—The voice of Maury Waxman, who, in turn, is the voice of Nino Valdes, the Cuban heavyweight, trembled with indignation as he discussed the possibility of Rocky Marciano making his next title defense against Danny Nardico in Miami Feb. 24.

"What's happened," he said, breathing deeply, "is that Rocky let the cat out from the bag. Sure, Weill's denying it, but that's exactly what he's trying to do—sell the IBC on giving him and Rocky a nice payday against a fellow where his title couldn't possibly be in danger. It's the same thing Gene Tunney did when he fought old Tom Heeney.

* * *

"I happen to know the IBC doesn't want any part of it. They know they can't sell Nardico down there where he was outclassed by Joey Maxim. Anybody can beat Nardico. Only reason Weill picks him is that he owes some old-time favors to his manager, Lou Viscusi. They were partners once and Al would like to give Lou a payday."

* * *

"It says here," Waxman continued on a rising note, "that Weill says who is Valdes and why should he give him a match. That's a lot of audacity if I ever heard it. Al Valdes is 6 foot 2 inches and over 200 pounds and he has beat the daylights out of Ezzard Charles and knocked out Heinz Neuhaus, the champion of Europe. That Weill has plenty of audacity to ask who Valdes is.

* * *

"I'll tell him this much—if a great promoter like Tex Rickard or Mike Jacobs was doing business now he would already have Valdes and Marciano signed for next summer. He wouldn't be fooling around with any Nardicos, or Ezzard Charleses, either.

Montcalm Bowling Centre
OPEN
League Openings Still Available
FREE INSTRUCTION
3 P.M. to 8 P.M.
30 E. Montcalm FE 5-2221

Trabert, Seixas Surprise Aussies in Tandem Play

Give U. S. Team Lead in Davis Cup Challenge Round

By WILL GRIMSLEY

MELBOURNE (AP)—Tony Trabert and Vic Seixas, America's seige guns, crushed Lewis Hoad and Rex Hartwig 6-2, 6-4, 6-4 today to skyrocket the United States into a 2-1 lead over Australia in the Davis Cup Challenge Round.

* * *

This doubles event was of paramount importance to both countries, and strangely, the Americans had all but conceded it to the Aussies. Now the United States has a decided advantage in that it must win only one of the two remaining singles scheduled for tomorrow. They will pit Trabert against Hoad and Seixas against Ken Rosewall.

* * *

Captain Harry Hopman and the Australian selection committee gambled and lost by sending Hartwig into the fray instead of Rosewall, the youngster who dropped the second singles match to Trabert yesterday.

They must have known and regretted their decision almost at the start of the first set. From the beginning, it was apparent that Hoad and Hartwig were not teaming well.

Hartwig was completely inexperienced in Davis Cup competition and had a bad case of nerves. In addition, he never had teamed with Hoad in a major tournament before.

* * *

Hopman, however, was fearful of Rosewall's admittedly weak service, so he took the gamble.

Seixas and Trabert complemented each other perfectly. They seized the initiative at the outset and held a tigerlike grip throughout the match. The Aussies never could get going and in exactly 58 minutes it was all over.

* * *

Individually, Hoad and Hartwig played well. But as a team they were erratic. As things turned out, it probably was the worst combination Hopman could have selected.

BRAKE Adjustment $1.19
HERE'S WHAT WE DO:
• Remove front wheels and inspect lining
• Inspect brake drums. Check and add brake fluid if needed
• Inspect, clean and repack front wheel bearings
• Adjust brake shoes to secure full contact with drums
• Carefully test brakes
Toe In Adjusted on Your Car for $1.98
TERMS CAN BE ARRANGED FOR ALL WORK
FIRESTONE STORE
146 West Huron Street FEderal 2-9251

Kovaleski Sees Action in Sugar Bowl Tennis Test

NEW ORLEANS (AP) — Two unseeded players meet in one singles match and the 2nd and 3rd ranked men in the other as the Sugar Bowl tennis tournament enters its semi-final round today.

Matches were delayed yesterday by rain.

Fred Kovaleski of Washington, D. C., and Archie Henderson of New Orleans, both unranked, meet in the one afternoon singles match and 2nd-seeded Tom Brown Jr. of San Francisco plays 3rd-seeded Grant Golden of Wilmette, Ill., in the other.

Kovaleski bounced defending champion Gardnar Mulloy of Miami, Fla., who was top-seeded, in the 1st day's action Sunday. Henderson eliminated 4th seeded Hal Burrows of Charlottesville, Va.

Doubles play opens today with four quarter-final matches. They are:

Burrows and Golden vs Tony Vincent of New York and Gil Shea of Los Angeles.

Lorne Main of Toronto and Robert Bedard of Montreal vs. Alan Morris of Atlanta and Malcolm Fox of Baltimore.

Mulloy and Brown vs. Henderson and Jose Arguero of Rio De Janeiro.

Kovaleski and Alfredo Millet of Mexico vs Larry Choppin and Vincent Distefano, both of New Orleans.

Howe Continues in Top Position

Failure to Score One Point in Week Didn't Spoil His NHL Lead

MONTREAL (AP) — Gordie Howe, Detroit Red Wings' veteran, failed to tally a single point during the past week but easily retained his position at the top of the National Hockey League scorers.

The big Detroit winger has 16 goals and 25 assists for 41 — a seven-point margin over teammate Ted Lindsay — according to the official league statistics released today.

Lindsay slid ahead of the suspended Bernie (Boom Boom) Geoffrion with 34 points on 12 goals and 22 assists. Geoffrion, given a seven game suspension yesterday by league president Clarence Campbell for his fight with New York's Ron Murphy, held 3rd place with 33.

Maurice Richard of Montreal, league's goal-getter with 20, is tied with Detroit's Red Kelly for 4th with 32 each. Kelly is the circuit's No. 1 scoring defenseman.

Harry Lumley of Toronto continued to pace the goal tenders with a goals-against average of .64. In 33 games he's allowed 54 goals. He also has five shutouts and is tied in that department with Terry Sawchuk of Detroit and Gerry McNeil of Montreal.

Forward Walls of Cotton Bowl Foes Are Even

Rice's Johnson-Moegle to Duel Crimson Tide's Tharp-Starr

By HAROLD V. RATLIFF

DALLAS (AP)—The old one-two of Rice and Alabama could produce some exciting football in the Cotton Bowl Friday as the conviction grows that the two lines will stack up about even.

Rice's line was rated by Malcolm Laney, Alabama scout, as equal to Maryland's and the Terrapin front wall stopped the Tide cold on the ground. But the Alabama end coach wouldn't say if he thought his line was as good as Rice's

Alabama sports writers, however, said it for him. They told of a big, rough, tough line that was as hard to move as a brick wall. It might not be as good as the Owl line on offense but defensively it is about as good as any Alabama line ever, and with that coach Harold (Red) Drew agreed.

Thus, the accent falls on those celebrated one-two punches. Rice's is better known—the line blasting of All-America Kosse Johnson and his "outside" compatriot, Dicky Moegle. Together they carved 1,777 yards out of 10 enemy lines.

Alabama's one-two is somewhat different but comparatively as effective—Corky Tharp, stubby trackman-halfback who made more long touchdown runs than any other back in the Southeastern Conference—jaunts of 40, 63, 63 and 53 plus an 88-yard punt return—and Bart Starr, considered a more accurate passer than even Harry Gilmer, the Tide immortal of a few years ago.

Bowling Clinic

By BILLY SIXTY

CASE—Turning the Knob.

Guide to Ball Spin—Women as a rule over-do wrist turn in trying



to produce a lot of spin on the ball, and until they modify the action they find the game pretty much of a problem. The most effective aid in teaching women, I've found is the illustration of turning a door knob to prove how much turn actually results with very little effort.

The important thing is to get them to hold the imaginary knob turn until the ball release at the end of a reaching follow through. And the turn, of course, must be slow, gradual. Not a quick turn. Nor a full turn. A half turn will do.

The knob action works two ways: For a hook the turn is from right-to-left in aiming at the strike pocket or at spare pins to the left of the head pin; for a backup (reverse), as sketch shows, in shooting right side pins—the 3, 6, 9 and the 10. For such shots the stance shifts to the left of alley-center. And you face the pin or pins. Swing through easily, smoothly.

Woodrow Wilson, an ex-President of the United States, was once the head football coach at Princeton university.

Benton Wins Nod Over Bobby Jones

NEW YORK (UP) — Young George Benton, who licked veteran Bobby Jones, said today he would guarantee $15,000 he could do the same to any of the top nine middleweight contenders.

Benton of Philadelphia, one of the best boxer-puncher prospects in the 160-pound division, won a split 10-round decision over the still very capable Jones of Oakland Calif., at Brooklyn's Eastern Parkway arena Monday night.

Referee Mark Conn penalized Benton the eighth round for unnecessary roughness with his left elbow. Young Georgie pushed Jones in the face with elbow and shoulder in nearly every round.

Neil Worden holds the Notre Dame record for scoring the most touchdowns in a three-year career. Worden tallied 29 times.

'Cats Back on Top

NEW YORK (AP) — Kentucky's Wildcats, nation's No. 1 basketball team three times between 1949 and '52, are back on top today largely because of victory in their own tournament and Indiana's defeat by Oregon State.

Kentucky, out of competition last season, moved into the No. 1 spot in the Associated Press' weekly poll of the nation's sports writers and sportscasters with Indiana's Hoosiers dropping all the way to 3rd.

Duquesne's towering Dukes, who soundly trounced New York University in the 1st round of Holiday Festival at New York's Madison Square Garden last Saturday, took over No. 2. Oregon State, 67-51 conqueror of Indiana after losing an overtime game to the Hoosiers on the previous night, moved up from 12th to 4th for the biggest gain among the ranked quintets.

Kentucky, polling 46 first team votes, received a total of 776 points. Duquesne, with only five 1st place votes but a heavy choice for second, had a total of 626. Indiana trailed with 497, only 16 more than Oregon State with 481.

Oklahoma Aggies retained their hold on 5th spot with the 1st ten completed by Minnesota, Western Kentucky, Illinois, North Carolina State and Fordham.

Notre Dame, Dayton and Wisconsin dropped out of the top 20 entirely. Their places were taken by Seattle, Brigham Young and Wyoming.

Ballots were counted yesterday before Kentucky defeated Minnesota.

Oregon State, however, lost to Duke 71-61 in the Dixie Classic. Oklahoma Aggies boosted their record to 10-1 with 59-42 triumph over Mississippi in the All-College tourney at Oklahoma City.

Western Kentucky remained undefeated with its triumph, 91-61 over Houston. Oklahoma City No. 11 (7-0) won in the All-College tourney, defeating Furman 82-70 but LaSalle (13) dropped a 69-50 decision to Niagara in the Garden tourney.

Bowling Results

K OF C

	Pts.		Pts.
Goebel's	39	B-Line	25
Falcon's	38	Pabst	23
Chip-Stk.	36	Forster	24
Pfeiffer's	32	Letter Shop	21
Wayne Htg.	28	Hub	20
Drewry's	28	Don's Svc.	20
Stanfield's	27	Fleet Carrier	20
Leonard's	26	Simmon's	20
Ned's Drillers	26	Credit Union	19
Stone Rlty.	25	Dean's	19

Indiv. game: Robt. Landry 246, series—Wm. Jacobson 625; team game—Goebel's 984, series—Ned's Drillers 2881.

IUC-CIO

	W	L		W	L
All Stars	44	12	Local No. 657	27	29
Kingpins	44	12	Hot Shots	25	31
Woodward	41	15	Local No. 658	25	31
Woodchoppers	38	18	Spoilers	24	32
Pinpoints	32	23	Pinspillers	21	34
Stag Shop	30	26	Rough Hse.	15	40
Whirlwinds	29	26	Knockouts	14	42
Steppers	29	27	Ramblers	8	48

Women's game, series—F. Wise 182—443; men's game, series—R. Roberts 245—615; team game, series—Woodward's Bar B-Que 783—2162.

WEST SIDE HANDICAP

	W	L		W	L
Gd. H'sekping	55	12	All Stars	19	29
Natl. Coach	32	15	Daniel No. 1	19	28
Drewry's	29	18	Al's Mkt.	29	29
W. S. Rec.	26	23	Daniel's No. 2	18	29
Shell	23	24	Pont. Clg.	17	31

Indiv. game; series—J. Koenig 203—558; team game, series—Good Housekeeping Shop 1055—2972.

Bowling Results

MOTOR INN "B"

	Pts.		Pts.
Oak. Mach	38	Mac Rogers	29
Pittengers	38	Univ. Oil	29
Prog Patt	37	Pabst	27
Bicmar	36	vch. Clb	25
Nelson Mfg.	35	Pfeiffers	25
Wrigleys	35	Pont Retail	23
Gridiron	33	Pont Printing	21
Taylor Elec	33	Cutaway M.	18
D. C. Davis	32	Braids	17
Dobskis	32	GMAC	10

Team, series—Pfieffer's 3006.

LAKELAND LADIES

	W	L		W	L
Ballad	41	19	Brigg's	29	31
Compton	36	23	Dutch-Ed's	29	31
Hammel's	36	24	K. Merch.	26	33
Ubrich's	36	24	Strong Rink	26	33
Cloverlf.	35	24	Louie's	25	35
Dor-L Shp.	34	25	Miss Fits	21	38
Ox. K. Bkry	34	26	Keego Cab	19	40
Joe's St.	30	30	Godhardt's	19	40

Ind. game, series—E. Baxter 188, 493; team game, series—Ballard 2067; Cab 726.

WATERFORD BUSINESS

	Pts.		Pts.
Phelps Elec.	36	Midget	26
Millwork No. 1	33	Team No. 5	25
News	32	Harry's	23
Land O'Lakes	29	Bell's	22
Pfeiffer's	28	Millwork No. 2	6

Indiv. game—H. Wright 258, series—C. Rose 613.

SANDERS FOR RENT
TRAVIS HARDWARE
456 Orchard Lake Ave. FE 5-8724

FREE!
PLAYING CARDS
Ask About Our Premium Plan
McGRATH Mobilgas Service
Corner N. Telegraph & Elis. Lk. Rd.
FE 5-7101

For Your Holiday Party . . .
TUXEDO RENTALS
. . . Fit Guaranteed!
WE RENT TUXEDOS
Topcoat Sale 1/3 Off
RANDOLPH Harwood
Custom Tailors and Clothiers
81 SOUTH SAGINAW PONTIAC

FOR SALE
Mr. Oliver's Personal Cars
1953 Buick Roadmaster four-door sedan. Radio, heater, Dynaflow, eye-ease glass, white side wall tires, wire wheel covers, special trim, Frigidaire air conditioning, special paint, power steering, power brakes. If you want the finest this it it!
1953 Buick Skylark Convertible—Buick's sports car masterpiece. Radio, heater, Dynaflow, U. S. Royal Master tires with life-wall tubes. Power steering, power brakes, white Orlon top.
Many other fine late model used cars from which to choose.
OLIVER MOTOR SALES
210 Orchard Lake Ave.

PRICES SLASHED on New and Rebuilt MOTORS
INSTALLED IN ONE DAY
BUICK CHEVROLET HUDSON
'38 to '47
DESOTO CHRYSLER PLYMOUTH
DODGE FORD OLDSMOBILE PONTIAC
Be Ready for Winter . . .
Exchange that old worn out motor for a NEW or REBUILT Motor.
Do It Now
• NO DOWN PAYMENT
• NEW CAR GUARANTEE
Free Towing—No Block Deposit
Motor Exchange Co.
401 South Saginaw St. Phone FE 3-7432

•COMPLETE COLLISION SERVICE
EAST TOWN COLLISION
Bear Equipment and Wheel Balancing
Frame and Axle Straightening
35 Elizabeth St. Ph. FE 4-5941

GET YOUR WINTER SPORTS EQUIPMENT HERE
$8.95 Hard Toe Hockey Skates $7.75
Girls' Figure Skates, as low as $7.85
Hockey Gloves, Shinguards & Sticks
$4.50 Pine Skis, 5-ft. $2.95
$30.00 Steel Edge Skis & Bindings $22.50
Ski Shoes—Men's and Ladies'
Voit Rubber Basketballs . . . . . $2.95 up
All Star White Basketball Shoes
Welden Sporting Goods
51 Mt. Clemens FE 4-6211

A Safe and Happy NEW YEAR from the J. L. VanWagoner Agency, Inc.
J. L. Van Wagoner
Roy Wilton
Howard Looney
Jack Brannack

Baby Limas Elegant Dish

Lima beans may be served in a variety of ways, each of which is good eating. With frozen limas available the year round, garden-fresh vegetables are a matter of course.

Serve with butter or margarine is always good advice when you are preparing vegetables. But there are other interesting ways of preparing them that are as easy. For instance, just before serving stir in 3 to 4 tablespoons of thick cream; that's an elegant dish.

Surprise the family some time with a new combination — baby lima beans and silverskin onions. Peel and boil a dozen small white silverskin onions. When tender, drain. Cook the limas as directed on the package. Combine with the cooked onions and dress with butter or margarine and cream. Serves 3 to 4.



GREEN BABY LIMA BEANS — Baby lima beans are an elegant vegetable any time of the year. They are easy to fix and delightful to eat. Keep a package or two in your freezing compartment for quick meal preparation.

That Extra Spoonful

If waffles stick, even when you know the temperature is right, it may be that your recipe calls for too little fat. Try using one or two extra tablespoonsfuls.

Heading for Africa

CHEBOYGAN (AP)— Jack W. Hale, public relations director for the Collins Construction Co., is scheduled to leave Wednesday for a five months assignment in Africa to study underwater pipeline projects contracted by his company.

Says French Cooks Surpass Americans

NEW YORK (INS)— The difference between American and French cooking, says Louis Vaudable, is just one of attitude — and definition.

"You Americans find a good recipe and you stick to it, never change it.

"But we French, we always try to improve even the best recipe!"

M. Vaudable, being the owner of one of the world's most famous restaurants, Maxim's in Paris, is justifiably proud of French cuisine.

As for American cooking, he explained with a Gallic shrug that it's all a matter of definition:

"In France, cooking is an art — like painting. Can you call broiling a piece of meat cooking in the same sense as composing a sauce of 20 different ingredients?"

It's a pity, Vaudable lamented, that Americans like their food so plain and shy away from the rich butter, cream and wine sauces that are France's pride.

"In everything else, Americans love to try new things — but in food, all you say is that the sauce is too rich!"

If you cream butter and sugar enough and have a light crust, sliced eggs, and creamed dried beef.

POR JUST A FEW PENNIES MORE—

Add this touch of elegance to your HOLIDAY party!



The finest, Spanish, anchovy stuffed olives, flavor cured the Mario way.

M-m-m—what a delicacy! Your grocer has them—surprisingly low priced, too.

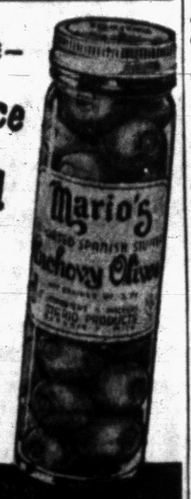

Mario's IMPORTED SPANISH STUFFED Anchovy Olives

Let Bell Cake Ring In New Year

Frosted Drinks Add Color Note

Team Rainbow-Hued Beverages, Festive Cake for Gala Serving

Ring in a rosy New Year with a pink-bell cake, and a rainbow assortment of soft drinks, elegantly served in frosted glasses. To "frost" the rims, chill unfilled glasses in refrigerator, then remove and dip rims in powdered sugar.

The cake is a pink frosted bell. Bake one, two or three bells, depending on the size of the party; one bell cuts into six pieces. If you haven't a bell-shaped pan, bake batter in an oblong one and cut into a bell shape after it has cooled. For the "1954" use chocolate butter frosting put through a decorating tube.

Pink-Bell Cake

2 egg whites
⅔ cup sugar
⅓ cup shortening
½ teaspoon vanilla
¼ teaspoon almond extract
1¼ cups sifted cake flour
1 teaspoon baking powder
¼ teaspoon salt
⅓ cup cherry soft drink

Beat egg whites until they form soft peaks, then beat in one-half the sugar, a little at a time; set aside. Beat shortening until creamy, then beat in remaining sugar until fluffy. Beat in vanilla and almond extracts. Stir in one-third of the cherry beverage.

Sift dry ingredients and add in thirds, alternating with remaining beverage; blend in each addition well. Gently fold in the beaten egg whites until they disappear.

Put batter in greased and floured bell-shaped pan (5-cup size) and bake in preheated oven at 350 degrees F. for 45 minutes. When baked, turn upside down in pan on cake rack for about 10 minutes. Remove from pan (cut around edges with knife if necessary) and continue cooling on rack right side up. Frost and decorate. Makes 1 bell.



PINK-BELL CAKE — Frosted soft-drink glasses and bell-shaped cakes will add to New Year's Eve party. The cake and frosting are a luscious pink, while the numerals 1954 are chocolate butter frosting put through a decorating tube.

Aids to Keep Jelly From Soaking Roll

Although it's difficult to keep the jelly part of a jelly roll from soaking into the cake, these suggestions may help.

Line the jelly-roll pan with oiled plain paper or waxed paper. Bake only until the cake tests "done." Then loosen edges and immediately turn the cake upside down on a towel sprinkled with powdered sugar.

Carefully remove the paper and trim off the crisp brown edges of the cake, using a sharp knife. Roll up the sheet of cake in the towel. Place on a wire rack and let stand until thoroughly cool.

Less than an hour before serving, unroll the cooled cake. Spread it with a chilled filling, a thick jam, or well-jellied jelly—a weepy jelly will soak into the cake more readily.

New Dessert Topping

The next time you need a quick dessert, add a generous amount of honey to drained, crushed pineapple. Use as a topping on vanilla ice cream, slices of angel cake or plain cupcakes.

A sprinkle of finely chopped candied ginger makes a pear and cottage or cream cheese salad something special.



Gabor Sisters Tell Story in Nightclub

LAS VEGAS, Nev. (AP)—The Gabor sisters, a showy trio, tell their story again—at a reported salary of $20,000 a week—in a brief night club act here.

The sisters, Zsa Zsa, Eva and Magda, opened the act last night at the Last Frontier Hotel. They are on stage about 15 minutes.

This is long enough for one song, about their fortunes and misfortunes in love, and for a recital of their careers as actresses.

Some first-night observers, commenting on the act's thin material, said the sisters' personal appearance was just that, and little else.

During automobile races, where cars are driven at top speed over long periods of time, tire casings and tubes often become vulcanized solidly together.

SPADAFORE & SONS
197 Oakland Avenue
Complete Line of Cold Cuts and Holiday Needs
OPEN ALL DAY NEW YEAR'S DAY

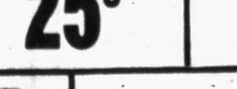

U. S. No. 1 Michigan POTATOES 50 Lbs. 89c Bag

COCA COLA 6 Bots. 25c

Sunshine KRISPY CRACKERS Lb. Box 23c

Defiance SALAD DRESSING Qt. 39c

Complete Assortment Holiday LIQUOR - BEER - WINE

Curtis	Defiance	Jiffy	Michigan	Swansdown
Marshmallows	Pork & Beans	Biscuit Mix	ONIONS	CAKE MIX
10 oz. Pkg.	3 lb. Can	Large Pkg.	10 lbs.	2 Pkgs.
17c	29c	25c	29c	45c

TENDER BEEF! • ROUND • T-BONE • STEAKS



59c lb.

TENDER BEEF! RIB STEAKS



39c lb.

Pure Ground Beef	Lean, Tender Beef!	Rolled, Boneless Beef!	Tender Beef	Lean, Meaty Beef!
HAM-BURGER	POT ROAST (Blade Cut)	RUMP ROAST	SIRLOIN STEAKS	SHORT RIBS
27c lb. 4 lbs. $1.00	35c lb.	55c lb.	45c lb.	19c lb.

LOUIS SPADAFORE & SONS
197 OAKLAND AVE. SUPER MARKET FREE, FREE PARKING

3-Sister's Market GRAND NEW YEAR'S SPECIALS!

OPEN ALL DAY NEW YEAR'S

Shop at 3-Sister's Market for finer poultry! Every piece is purchased from the grower and carefully cleaned and dressed to give you better flavor, finer eating at a LOWER PRICE!

Grand Sale!	Fresh Killed Hen	Fresh Killed	Fresh Killed
DUCKS Fresh Killed	TURKEYS Delicious Eating	STEWERS	RABBITS
39c lb.	55c lb.	29c lb.	55c lb.

Defiance Yellow OLEO 1 lb. Pkg. 19c

Extra Lean GROUND BEEF 3 Lbs. 85c

U. S. "Good" Tender POT ROAST Lb. 45c

T-Bone or Club STEAKS Lb. 59c

Extra Lean Meaty SHORT RIBS Lb. 19c

PET MILK Tall Cans 2 for 23c

FRESH FRUITS and VEGETABLES

Medium Ripe	Large Sweet	Large Sweet	Strictly Fresh
BANANAS	TANGERINES	Temple Oranges	LARGE EGGS
2 Lbs. 25c	Doz. 29c	Doz. 49c	55c Doz. in Ctn.
Jumbo Solid Head Lettuce 2 for 25c	California Pascal Celery 2 Stalks 15c	Cooking ONIONS 10 Lbs. 29c	Sweet, Seedless Grapefruit Doz. 49c

3-SISTERS SUPER MARKET
608 W. Huron Street



GLAMOR-GLAZED TURKEY — You can be as carefree as a guest at your own spectacular holiday buffet if you serve a turkey glamor-glazed wtih white or pastel-tinted mayonnaise. Your holiday hostessing is easier because glazed turkey can be prepared the day before.

Cinderella Float Is Festive Drink

Some of us celebrate with football games or a carnival. In Pasadena it's the Tournament of Roses. But wherever we are, we like to celebrate the first day of the bright new year with a party.

It's traditional to welcome guests on New Year's Day. Rumor has it that George Washington introduced this pleasant custom when he served punch to "the people."

Because this is a holiday for children too, we suggest a party drink for all ages. It's a Cinderella Float, named after one of the exhibits in this year's Tournament of Roses.

Fresh-frozen orange juice teams with honey and sparkling water for a tall, golden drink, effervescing and gay, all of it topped with smooth vanilla ice cream.

For an unusual touch, a baby gourd to double for a pumpkin coach and a doll's slipper as centerpiece will remind guests of the charming Cinderella story.

Cinderella Float

1 can (6 ounces fresh-frozen orange juice (undiluted)
6 tablespoons honey
Sparkling water (chilled)
1 pint vanilla ice cream

In each of 6 tall glasses blend together 2 tablespoons undiluted fresh-frozen orange juice and 1 tablespoon honey. Add chilled sparkling water to fill glasses ¾ full.

Add 1 scoop of ice cream to each glass just before serving. Serves 6.

Keep Cauliflower White

Remembering these three "don'ts" will help to prevent white vegetables, such as cauliflower, from turning dark when you cook them: Do not cook them in very hard water; don't use a chipped enamel pan; do not over-cook them.

A number of foods come packed in glass jars with wide mouths. Save the jars and use them as refrigerator dishes.

Kidney Bean Salad Has Oriental Flavor

For salads that have a delicate spicy tang, hinting of the sweet-sour dishes of the Orient, look to that jar of sweet pickles in the refrigerator. They add interest to salads as naturally as they give color and distinction to a plate when used as a garnish.

Red kidney bean salad is hearty and can serve as a main dish. It requires:

1 No. 2 can dark red kidney beans
3 hard boiled eggs, chopped
1 cup sweet pickles, quartered
⅔ cup celery, chopped
2 tablespoons mayonnaise
3 tablespoons pickle liquor
1 tablespoon chopped onion
1 teaspoon lemon juice
½ teaspoon dry mustard

Drain kidney beans. Combine all ingredients. Salt and pepper to taste. Serve on lettuce cups.

Is it a vegetable salad you want? Chopped green beans make a satisfying healthful salad when they are combined with diced onion, pickle liquor, and salt and pepper to taste.

Senior Citizens Can Get Proteins With Gelatine

Each senior citizen can control to a large extent his own aging process by persistent good or bad habits of eating and other activities. Such is the wonderful resilience of the human body, it is practically never too late to make a change to the good habits and to physical improvement.

In this business of staying young via food, it is important that persons over 60 years of age get maintenance and repair food, or an ample daily supply of protein, just as the younger person. Protein is a part of every living cell in the body, and a person really becomes aware of feeling old when he or she has not been maintaining the very body structure. Many doctors are also of the opinion that older people need more protein than when they were young.

Protein is made up of some 23 amino acids or building blocks. Eight of these are necessary to live, grow and be vigorous. Without them, tissues are not repaired; blood plasma and hemoglobin are not replaced.

These eight essential amino acids are from animal sources of protein: meat, fish, poultry, eggs, cheese and milk. There are other sources of protein . . . cereals, bread, dry beans and peas and nuts, but these are not complete with the eight essential building blocks and must be supplemented with a complete protein, with milk or eggs for example. Unflavored gelatine is a protein food and it contains seven of the eight essential amino acids.

A good way for the senior citizen to assure a daily supply of protein is to eat a variety of the protein sources and to supplement his diet with unflavored gelatine. A simple way is to drink an envelope of unflavored gelatine softened in a glass of water or fruit juice as a mid-morning or mid-afternoon snack.

About one of every five school children has imperfect vision.

Mayonnaise Glaze Makes Cold Turkey Glamorous

Be sure to slice and serve your glazed turkey so that each guest gets a sliver of the mayonnaise. You'll be convinced after the first taste, that turkey served this way is as delicious as it is festive.

Here's how to make your turkey festive for Christmas:

Glamor-Glazed Turkey

1 10 to 12 pound quick frozen turkey
2 to 3 bay leaves
2 to 3 peppercorns
2 spriggs parsley
1 carrot
1 medium onion (with skin on)
2 tablespoons salt

Thaw turkey as directed on moisture-proof bag. Tear off bag. Remove giblets from neck cavity and neck from body cavity. Tie legs together and tie securely to tail with string, force wing tips up and fold against back.

Place the whole turkey, breast side up in a large kettle or roasting pan and half cover with hot water. Toss in bay leaves, peppercorns, parsley, carrot, onion (the peeling gives the stock a nice amber color) and salt. Cover and bring to a boil.

Reduce heat to a simmer and cook gently for about 2 to 2½ hours or until meat on second joint of leg is tender. Test for doneness by pressing thickest part of drumstick between your fingers (protected by a cloth). The meat should feel very soft but not falling away from the bone.

When the turkey is cooked lift it out of stock carefully and cool. When cool enough to handle, remove all skin except for skin on wings. Strain stock and cool separately to be used with cooked giblets in gravy.

Mayonnaise Glaze

2 envelopes gelatin
¾ cup cold water
3 cups mayonnaise

Soften gelatin in top of double boiler with cold water for five minutes. Stir over hot water until genlatin is dissolved. Add mayonnaise, blend well. (Food coloring may be added if a tinted bird is desired).

Place turkey on cookie sheet and quickly pour glaze over turkey. Use a spatula to cover all areas. As soon as bird is covered with mayonnaise, garnish with a Christmas tree or Christmas bells made of pimiento, green cherries and parsley.

To keep decorations firmly in place, soften one package of gelatin in one-fourth cup of water. Place over hot water to dissolve. Then dip decorations in gelatin and place in position on the turkey.

This amount of glaze will cover a 10-pound turkey. Decrease or increase amount of mayonnaise glaze according to the size turkey you use. To increase amoung, add 1 cup mayonnaise and one package gelatin.

Honey-Chocolate Sauce for Ice Cream, Pudding

You may want a honey-chocolate sauce for ice cream or pudding.

Honey - Chocolate Sauce

One cup liquid honey
½ cup water
2 ounces (2 squares) unsweetened chocolate, coarsely grated
1 teaspoon vanilla
Few grains salt

Boil honey and water until it spins a thread (230 degrees F.). Remove from heat; add chocolate. Beat thoroughly after chocolate has melted. Add vanilla and salt. Makes 1 cup.

IN '54 IT'S ADLER'S FOOD SAVINGS

always in front with

Open Sunday 'til 9 P. M.
Closed All Day New Year's Day

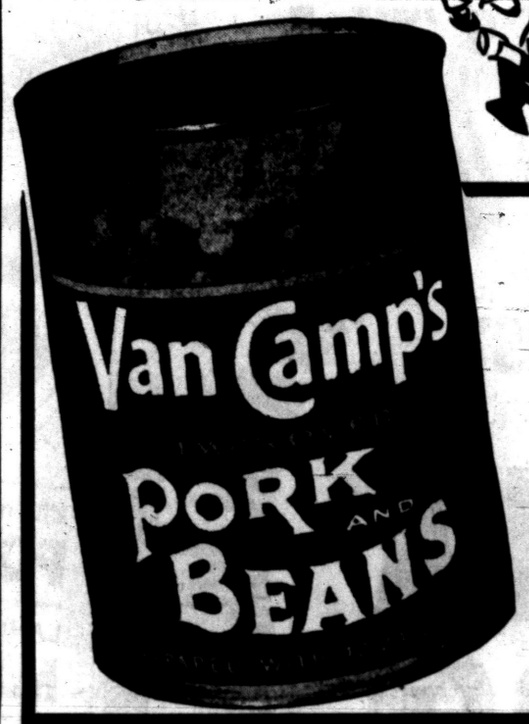

VAN CAMP'S PORK and BEANS 10c 16 OZ. CAN

HART TOMATO JUICE 46 OZ. CAN 19c

A FINE SELECTION OF HOLIDAY POULTRY—FRESH DRESSED FRYERS, TURKEYS, ROASTERS, DUCKS, STEWERS

Rock Roasters 49c lb.

DIXIE BELLE BLACK EYED PEAS No. 303 Can 10c

SWIFT'S BEEF STEAKS... 49c 13 OZ. CAN

Grade A Large EGGS Doz. 53c

Lean and Meaty Pork Shoulder Lb. ROAST 39c

SOUTHERN STAR



TUNA FLAKES CAN 19c



SPRY 3 LB. CAN 79c

ADLER'S PURE GRAPE JAM 22 Oz. Jar 25c

PAR-T-PAK All Flavors and Mixes QUART BOTTLE 10c PLUS BOTTLE DEPOSIT

ADLER'S SUPER MKT.
1200 BALDWIN AVE. PHONE FE 2-9912

Holiday PARTY VALUES

Delicious, Full-Flavored Sugar-Cured Whole HAM 63c lb.

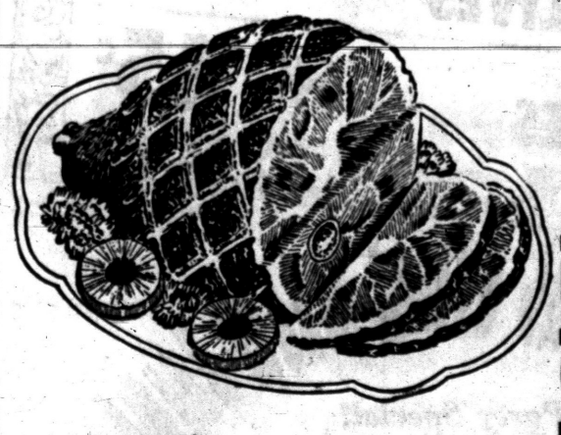

Large Bologna . . 3 Lbs. $1

Fresh Made Ground Beef 3 Lbs. $1

Boscul Finer PEANUT BUTTER 2 for 39c in decorated tumbler

PORK SHOULDER ROAST Boneless, skinless, ready to eat. 3½ lb. can. $2.79

Frozen Jewel Brand CHICKEN .... Lb. 89c Drumsticks, breasts, thighs.

SWEET PICKLES or MIDGET GERKINS your choice Bottle 39c

TURKEYS ROASTERS GEESE FRYERS

Closed All Day New Year's



Phone FE 5-2151
701 Orchard Lake Ave.



ALL THE FOOD YOU NEED

ALWAYS THE BEST FOR LESS at

TOM'S NORTHWOOD MARKETS

888 Orchard Lake Rd.

1 BLOCK EAST OF TELEGRAPH

OPEN DAILY 9 A.M. 'TIL 9 P.M.

OPEN SUN. 9 'TIL 5

GRAND 5 DAY BARGAIN EVENT FROM TUESDAY DEC. 29



CAMPBELL'S Fancy Pure TOMATO JUICE Giant 46 Oz. Can **25c**

CLOSED
New Year's Day
OPEN SAT. & SUN.
Regular Hours



LIBBY'S *Fancy Hawiian* **PINEAPPLE JUICE**

GIANT 46 OZ. CAN **29c**

Party Special!

STAR-KIST Chunk Style **TUNA 29c**



20c OFF on CHASE & SANBORN **Instant Coffee** Reg. $1.15 4 Oz. Jar **95c**



PARTY SNACKS

VERNOR'S GINGER ALE



COCA COLA CASE OF 24 **99c** Plus Deposit



KRUN-CHEE **POTATO CHIPS** 1 LB. BAG **79c**

LANG'S FANCY SWEET **MIXED PICKLES** QT. JAR **29c**

BANQUET READY TO SERVE **BONED CHICKEN** 5½ OZ. CAN **35c**

AUNT JANE'S **SWEET GHERKINS** 12 OZ. JAR **35c**

HOLLAND HOUSE **COCKTAIL MIXES** Dacquiri • Manhattan • Whisky Sour • Martini • Tom Collins • Old Fashioned BOTTLE **79c**

COLOSSAL SIZE **BELL'S RIPE OLIVES** PINT CAN **39c**

MARIO'S MANZANILLA **STUFFED OLIVES** NO. 16 ICEBOX JAR **45c**

CAMPBELL'S Tomato Soup The kids love it! **3 CANS 29c**

MAXWELL HOUSE • HILLS BROS. • MONARCH
CHASE & SANBORN • BEECH NUT



COFFEE 79c Your Choice . . . All Grinds! 1 Lb. CAN

PORK AND BEANS	CAMPBELL'S	2	1 LB. CANS	25c
A-1 MUSTARD	FOR TASTIER SANDWICHES	2	5½ OZ. JARS	15c
MONARCH PEACHES	SLICED OR HALVES LARGE No. 2½ CAN			29c
REALEMON LEMON JUICE	8 OZ. BOTTLE			23c
MONARCH CORN	CREAM STYLE	2	303 CANS	29c
BORDEN'S STARLAC	5c OFF SALE . . . 1 LB. PKG.			38c
NEW ENGLAND SYRUP	12 OZ. BOTTLE			23c

3 LB. CAN 79c



DIXIE New Improved SALAD DRESSING QUART JAR FOR ONLY... **39c**

Party Special!

SWIFT'S FAMOUS PREM 12 OZ. CAN **39c**

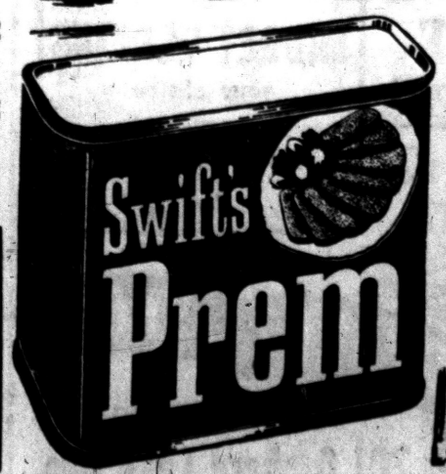

FOR A HAPPY NEW YEAR

CONTINUING THROUGH MONDAY, JANUARY 4th

ALWAYS THE BEST FOR LESS at

TOM'S

NORTHWOOD MARKETS

BEEF CHUCK ROAST

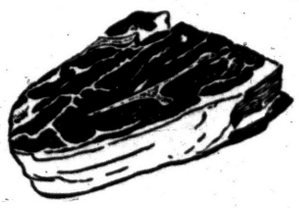

U.S. GOV'T GRADED CHOICE QUALITY
Tender Delicious Beef
TASTY BLADE CUTS

43c lb.

U. S. GOV'T GRADED CHOICE QUALITY



STANDING RIB ROAST of BEEF
The best you ever tasted!
53c lb.

STRICTLY FRESH LEAN
Ground Beef 35c lb. 3 lbs. $1.00



RATH'S BLACK HAWK
READY TO EAT
CANNED PICNICS
All Solid Meat
4 LB. CAN
$2.99

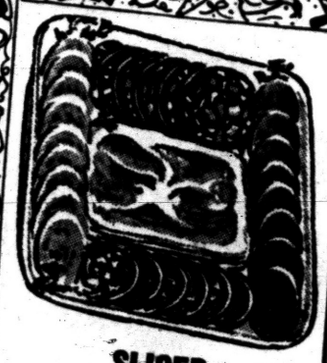

SLICED
CORNED BEEF
69c lb.

COLD CUTS AND TASTY CHEESE
For Your New Year's Eve Party!

PESCHKE'S FINEST GRADE!
RING OR LARGE
BOLOGNA



LARGE SLICED OR BY THE PIECE
39c lb.

LIVER SAUSAGE Fresh or Smoked 49c lb.

LUNCHEON LOAVES
SLICED FOR SANDWICHES
Olive • Veal • Dutch or Pickle & Pimento



55c lb.

FRANKENMUTH
MILD CHEESE
55c lb.

BORDEN'S
Pasteurized Process
CHEESE SPREAD
American or Pimento
2 6 OZ. JARS 55c

WILSON'S
Pure Creamed
Cottage Cheese



1 LB. CARTON
19c

EGG NOG WILSON'S QT. BOT. 75c

Party Special!
HORMEL • DUBUQUE
OR RATH'S BLACK HAWK
CANNED HAMS



Boneless, Ready to Eat
Solid Meat, Easy to Slice!
$6.79 6¾ LB. CAN

FANCY SUGAR CURED • HICKORY SMOKED
SLICED BACON



1 LB. TRAY PKG. 55c

FANCY QUALITY
LARGE SHRIMP 79c lb.

FROZEN FOODS
FOR YOUR PARTY!

TASTY
Tenderized
STEAKS
12 Ounce PKG. OF 4 63c

BIRDS EYE Frozen
FISH STICKS



PKG. OF 10 57c

FRENCH FRIED **POTATOES** PKG. 19c

SUPER
BEEF STEAKS PKG. OF 4 59c

LIBBY'S CONCENTRATED
LEMONADE





6 OZ. CANS
2 FOR 29c

TREESWEET
ORANGE JUICE
4 6 OZ. CANS 65c

MAPLE RIVER
Grade A Fresh
LARGE EGGS



DOZEN IN CARTON
57c

"MY OWN" Yellow
MARGARINE 2 1 LB. CTNS. 43c

BUTTER



REMUS 1 LB. PRINT 69c

FRYERS
STRICTLY FRESH DRESSED



CLEANED DRAWN PAN READY
49c lb.

RIPE • GOLDEN • YELLOW
BANANAS 2 LBS. 29c



HOT HOUSE • SNOW WHITE
MUSHROOMS PINT BOX 29c

CALIFORNIA SUNKIST NAVEL
ORANGES DOZEN 200 SIZE 49c

U.S. NO. 1 MAINE
POTATOES
For Every Purpose
10 LB. BAG 35c

"If It's ALIVE—It's FRESH"—Taste the Difference!

Caponette
FRYERS and ROASTERS
3 - 6 lb. avg.
Your Choice
39c lb.

DUCKS Lb. 45c --- TURKEYS --- GEESE Lb. 45c

RABBITS.... Lb. 55c LARGE FRESH EGGS.. Doz. 59c

Lake Perch Lb. 39c
Fresh Catfish Lb. 52c
Lake Herring Lb. 29c
Large Shrimp Lb. 79c

PEOPLE'S FISH & POULTRY MARKET
82 SOUTH SAGINAW ST. WHOLESALE AND RETAIL FE 4-1521

Hot Wine Punch Spells Welcome

For really inspired holiday entertaining serve Hot Wine Lemonade—a punch that is cheerful as a winter's fire, warming as Yule, and new as the frozen lemonade that makes the punch!

This pure lemon juice, already sweetened, blends with port to make a punch that is hearty, flavorful, and just right to greet your friends on a winter's evening.

Serve the punch from your best punch bowl or from a modern samovar that will keep it warming gently. Decorate a Ming tree with Christmas cookies; serve Christmas candies, too. Make the punch ahead of time and be sure not to let it boil—just simmer gently 10-15 minutes before serving.

Hot Wine Lemonade

4 (6-ounce) cans frozen concentrate for lemonade
Water (fill lemonade can twice)
2 (4-5ths quart) bottles port

Combine ingredients in a large kettle and simmer gently 10 - 15 minutes. Do not boil. Serve from punch bowl or from samovar that will keep the punch warming. Yields approximately 3 quarts.

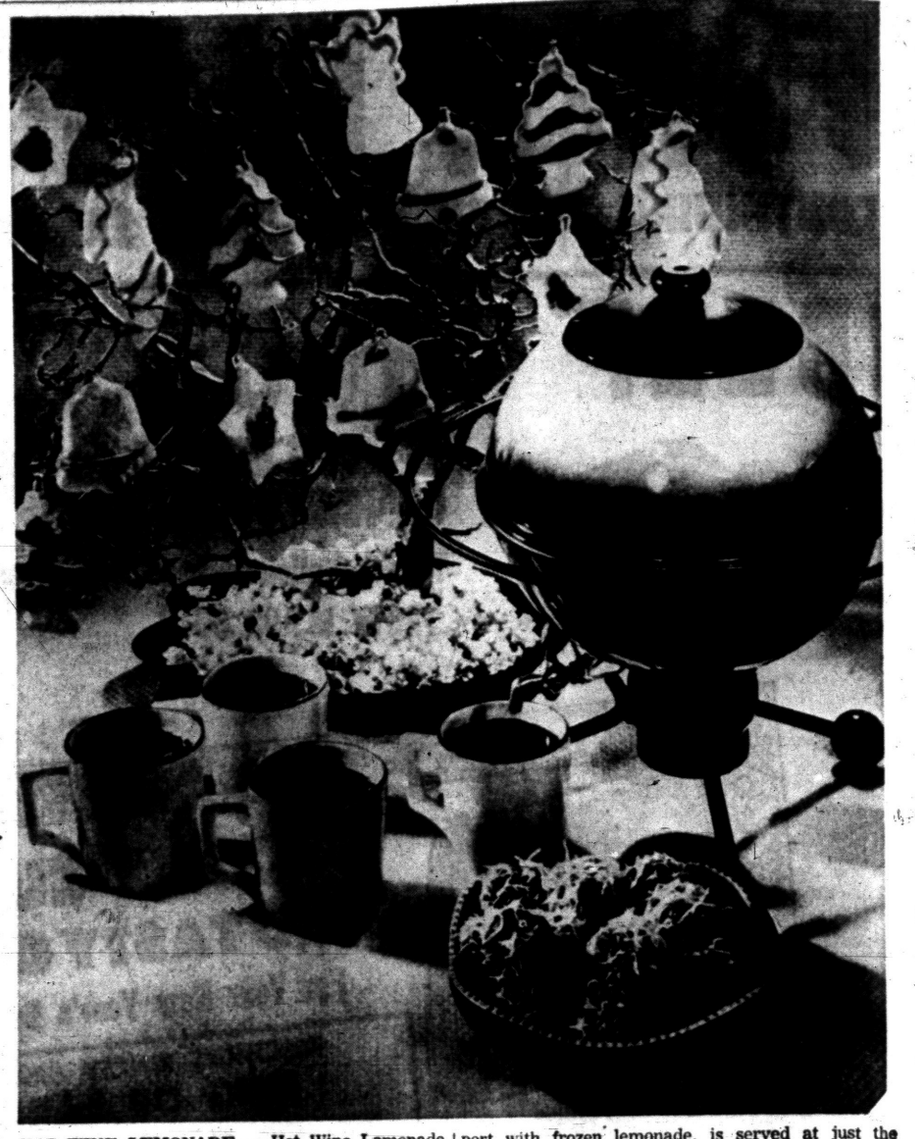

HOT WINE LEMONADE — Hot Wine Lemonade served from a modern samovar is a delicious complement to holiday entertaining. Recipe combines port with frozen lemonade, is served at just the right temperature for chilly days.

We Wish Everyone a Most Happy New Year---PLEASE DRIVE CAREFULLY

Open All Day New Year's Day, 9 A.M. to 10:30 P.M.



Campbell's TOMATO SOUP..... 10c Can

Kraft's Velveeta CHEESE 2 Loaf lb. 79c



Northern Brand TISSUE... 4 Rolls 29c

U. S. No. 1 Michigan Potatoes 50 lb. Bag 89c

Tender Head Lettuce... 2 Heads 29c

California Pascal Celery... Lg. Stalk 19c



Boscul, 10 oz. Tumbler PEANUT BUTTER.... 19c

Gerber's Baby Foods



Strained Jar 10c Junior Jar 15c



Large Size Bisquick 39c 40 oz. Box

We Reserve the Right to Limit Quantities

Beer - Wine - Champagne to Take Out!
MIXES-SOFT DRINKS



Economical—Well Trimmed
BONELESS ROLLED RIB ROAST 49c lb.



Lean, Juicy, Guaranteed
STEAKS 49c lb.
• Sirloin • Rib

Young Specially Selected Beef
Steaks 59c lb.
• Round
• T-Bone
• Swiss
• Club





Cut from Guaranteed Fresh Beef
CHUCK ROAST 39c lb.

Continuously Ground From Fresh, Lean Meats
GROUND BEEF ... 29c lb. 3 lbs. 85c

Fine for Boiling, Braising, Roasting
SHORT RIBS OF BEEF.... 23c lb.

SPADAFORE BROS. MKT.
706 WEST HURON STREET

1954 Food Supply, Prices to Maintain 1953 Levels

NEW YORK (AP) — Americans bought a record amount of food in 1953 at prices about two per cent below those of the year before. The prospect is that they'll buy just as much in 1954 and pay about the same for it.

That's the word from government agencies and men in the food trade, taking stock as the new year arrives.

The Department of Agriculture makes the prediction that retail food prices in 1954 will average close to the 1953 levels. It also sees food supplies about as large as in 1953.

Paul S. Willis, president of the Grocery Manufacturers of America Inc., estimates the total value of food consumption in 1953 at about 67 billion dollars up from 64 billions in 1952.

"With a large 1953 harvest, good food supplies, a growing and prosperous population and much food industry research on new products," Willis adds, "This total should be maintained or exceeded in 1954."

Getting down to particulars, the Department of Agriculture makes these forecasts for 1954:

Beef—Consumer supplies of high quality beef will be smaller than in 1953, but total supplies of beef are expected to be almost as large as 1953's indicated record. Thus top quality cuts may be higher priced.

Lamb—There will be less lamb, both choice cuts and regular grades, on the meat counters during the spring season. That means prices may go up if demand continues strong.

Pork—The 1954 spring pig crop is expected to be about five per cent larger than it was in 1953, but until mid-summer, supplies will be below the low level of 1953 and prices will be high. A decline is expected in autumn.

Eggs and poultry—Productions og eggs and broilers may hit new highs in 1954. Egg prices should dip slightly while broilers are expected to stay close to the 1953 price level.

Vegetables—Demand and prices wil stay at about 1953 levels. Potato prices probably will continue depressed.

One of the notable price developments of 1953 was the prolonged slide in beef prices. Heavy production sent prices down in spring and early summer, and then a slow rise got under way. Meanwhile, pork prices soared because of a small pig crop.

Coffee also made news, taking a couple of jumps of several cents a pound, largely because of frost damage in Brazil and bad weather in Colombia.

On the other hand, potatoes and onions and some other vegetables were available at barbain prices for a good part of the year.

The frozen food industry moved on to new record sales, with the billion dollar a year mark not far off.

Pork Chops Pacifica Have Unique Flavor

California cooks are always coming up with something different. Here's a surprising idea — pork chops with honey.

Pork Chops Pacifica

Four pork chops, cut at least 1-inch thick
¾ cup strained honey
½ cup cider vinegar
¼ cup soy sauce
2 tablespoons chopped crystallized or preserved ginger
1 clove garlic, chopped
½ teaspoon monosodium glutamate

Trim any excess fat from pork chops; place in shallow dish. Mix remaining ingredients, pour over chops.

Cover and let stand in refrigerator overnight, turning chops occasionally.

Remove chops from marinade and pat dry with paper towels. Heat a heavy skillet; grease with bit of fat trimmed from chops; brown chops slowly on both sides. Transfer chops to shallow baking dish.

Heat marinade to boiling in skillet; pour over chops. Bake, uncovered, in moderate oven 350 degrees 1¼ to 1½ hours, or until chops are very tender, basting frequently.

Serve with some of the pan sauce spooned over them. (The sauce is wonderful over rice, too.) Serves 4.

For Meringue Success:

Refrigerator-cold egg whites aren't best for whipping into meringues. You'll have nicer meringues if you take the eggs out of the refrigerator and let them warm to room temperature before beating the egg whites.

Cuban Shrimp Truly Delicious

You may want to give a small dinner built around a very special dish. Here's one from Cuba. It comes from Havana's oldest restaurant and is easy to prepare.

Serve it with steamed rice, green beans, crusty rolls, celery and cucumber sticks, apple pie with cheese and coffee.

Shrimp Zaragozana

2 pounds fresh or frozen shrimp, uncooked
1 onion, minced
1 green pepper, minced
6 tablespoons butter or margarine
1 No. 2½ can tomatoes
2 tablespoons parsley flakes
2 cloves garlic
4 cubes bouillon dissolved in 2 cups boiling water
2 hard-cooked eggs, chopped

Clean shrimp but do not cook. Saute onion and pepper in butter or margarine until brown.

Add tomatoes, parsley flakes, garlic, bouillon and simmer for 35 minutes. Remove garlic cloves. Saute shrimp in 3 tablespoons butter or margarine in separate pan, 3 to 5 minutes or until delicately pink.

Add sauted shrimp to sauce. Sprinkle with chopped eggs and serve with rice.

Cranberry Punch Will Hit the Spot

If you are entertaining on a cold winter's night, plan to serve a hot buttered cranberry punch. Guests will want refills when they taste it.

Hot Buttered Cranberry Punch

¾ cup brown sugar, firmly packed
1 cup water
¼ teaspoon salt
¼ teaspoon nutmeg
½ teaspoon cinnamon
½ teaspoon allspice
¾ teaspoon cloves
2 1-lb. cans jellied cranberry sauce
3 cups water
1 quart pineapple juice
Cinnamon sticks
Butter or margarine

Bring to a boil sugar, water, salt, spices. Crush cranberry sauce with fork. Add water and beat with rotary beater until smooth. Add cranberry liquid and pineapple juice to hot spiced syrup and heat to boiling.

Serve hot. Dot with butter or margarine. Serve with cinnamon stick stirrers. Makes 2½ quarts.

HOMADE The Sign of Quality

PONTIAC'S FINEST

Cafeteria, Lunch and Bakery Counter. That's the HOMADE, the perfect place for a family treat.

CHEF'S SPECIAL: Wednesday & Thursday
Baked Swiss Steak with Braised Mushroom Sauce..... 85c

Fruit Punch Made to Order—Bowls and Cups for Rental

BAKERY DEPARTMENT

Sliced Rye Breads, plain & pumpernickle..... 25c
Flaky Butter Rolls..... 6 for 23c
Individual Pecan Rolls..... 2 for 15c
Chocolate Eclairs..... 2 for 25c
Pineapple Rolls..... 6 for 33c
Glazed Donuts..... 6 for 28c

Wedding—Birthday—Party Cakes to Order

HOMADE FOOD SHOP
144-146 NORTH SAGINAW STREET

Hal Boyle Finds:

Few Phenomena for '54; Forecasts Feature Fancy

By HAL BOYLE

NEW YORK (AP) — What lies in store in 1954 for all us survivors of the debris of 1953?

Well, our clouded crystal ball seems to have more smog in it than usual, but here are a few fuzzy forecasts of what you can look for in the coming year:

The sale of wheelchairs will rise and the sale of diapers decline, as the population gets a bit older.

Five new sure cures for falling hair will hit the market, and 10 million American men will go on getting balder and balder. More women will begin going bald, too, as their campaign for equal rights with men moves on to a new frontier.

A restaurant chain will feature a five-cent hamburger, served with a 3D polaroid lens to give it an air of realism.

A new breed of hunting dog trained to find a car parking space will be developed. This loyal animal, after locating a place to park, will bay the news to its master and fight off other motorists with its teeth until its owner can drive up.

* * *

The $2 haircut will make its appearance, and ten thousand editorial writers will lament, "Whatever became of the good old two-bit haircut?" Wives will begin cutting their husbands' hair.

On Jan. 23 a man in Zanesville, Ohio, will claim he saw the first robin of spring. The next day Pravda will denounce him as a capitalist tool, and point out that the first robin of spring actually was glimpsed by a Russian serf on Jan. 4th near Minsk in the year 1602. Pravda will also recall it was the Russians who first invented popcorn, the five-cent cigar, Christmas tree lights and the safety razor.

Mink coats again will become popular in the nation's capital as people realize that this fur, once the badge of Democratic opportunism, now is a sign of Republican prosperity. As a matter of fact everybody will be wearing mink coats but the minks themselves.

As television sets get larger and new homes get smaller, a combined product will appear—a TV set which actually takes the place of a living room. You live inside it, and the screen serves as a window. You can add other rooms—a kitchen, a bedroom, and bath—as your family increases. The first model will sell for $5,000, complete with a free elm tree to shade it.

* * *

Science will come up with a cheap home hydrogen bomb kit. This will enable everybody who doesn't like the community he lives in to make his own bomb and blow his neighbors off the map.

Coach Frank Lahey and Casey Stengel will be rival strategists in the biggest contest of 1954—a match between Notre Dame and the New York Yankees. This will settle the hotest question in the field of sports—whether a top amateur football team can beat a champion professional baseball team. The game will consist of two quarters of football and five innings of baseball, and just to keep things even, each side will have ten men.

The movies will make a real comeback in the entertainment world with still another gimmick—by adding a fourth dimension to Marilyn Monroe. Radio will fight television by putting mute sets with a screen that never lights up and on which you are positively guaranteed you will never see anything. You just look at it and enjoy your own thoughts.

The Army will come up with a new dehydrated combat ration in a plastic container. You remove the food, put it in your rifle and fire it at the enmey—then eat the container, which contains a drug to reduce overweight, cure hiccups, and give a soldier a feeling of general well being.

As to the problems of communism, international crises, taxes, the weather, and the common cold—they'll be as before through '54, and probably just as alive in '55.

SIDE GLANCES — by Galbraith



"You got him that water pistol for Christmas—and am I glad you finally got home!"

CISCO KID — by Jose Luis Salinas



DIXIE DUGAN — by McEvoy and Strieber



ALLEY OOP — by T. V. Hamlin



THE BERRYS — by Carl Grubert



NANCY — by Ernie Bushmiller



DONALD DUCK — by Walt Disney



FRECKLES AND HIS FRIENDS — by Merrill Blosser



SCORCHY SMITH



BOOTS AND HER BUDDIES — by Edgar Martin



GRANDMA — by Charles Kuhn



BOARDING HOUSE



OUT OUR WAY

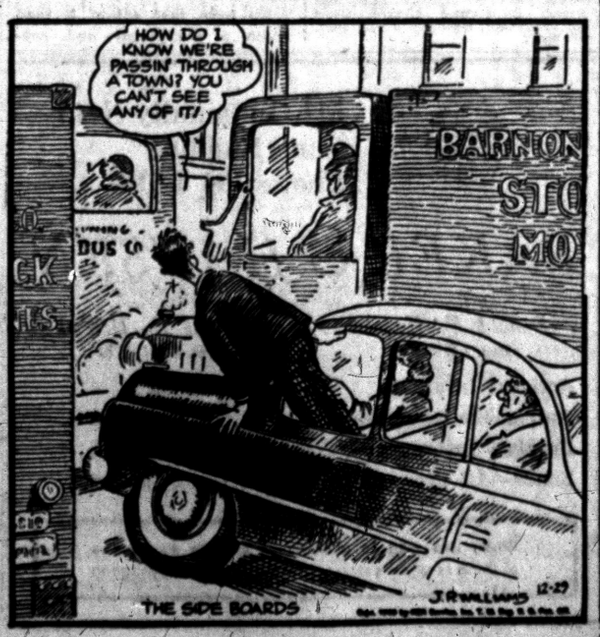

WHEN A FELLER NEEDS A FRIEND — Webster-Roth



(Advertisement)

FEARLESS FOSDICK by AL CAPP



Wildroot Cream-Oil is America's favorite hair tonic. It's non-alcoholic. Contains soothing Lanolin. Grooms hair, relieves dryness, removes loose dandruff. Get Wildroot Cream-Oil, Charlie! Low as 29¢.

Grains Get Off to Firm Start

CHICAGO (AP)—Most grains eased after getting off to a firm start on the Board of Trade today dealings were less active than yesterday.

Gains were posted in all pits at the opening, only a couple of nearby soybean contracts showing losses. That resulted largely from profit-taking following the sharp advance late yesterday.

Wheat near the end of the first hour was ⅛ lower to ⅜ higher. March $2.07¾, corn was unchanged to ¼ lower, March $1.56½, oats were ⅛ to ½ lower, March 79, soybeans were ¼ to 2¼ lower, January $3.10¼, and lard was 22 to 35 cents a hundred pounds lower, January $17.00.

Grain Prices

CHICAGO GRAIN

CHICAGO (AP)—Opening grain:

Wheat—		Soybeans—	
Mar	2.08⅛	Mar	3.12⅜
May	2.08⅜	Jan	3.11
July	1.99¾	Mar	3.12¾
Sep	2.01⅜	May	3.10
Corn—		July	3.05½
Mar	1.57	Sep	2.63
May	1.58¼	Nov	2.49
July	1.57⅞	Lard—	
Oats—		Jan	17.20
Mar	78⅝	May	15.00
May	77¼	July	14.55
July	74	Sep	14.40
Sep	74	Soybean Oil—	
Rye—		Mar	12.42
Mar	1.22½	May	12.28
May	1.24¾	July	12.12
July	1.26⅛	Sep	11.37

Livestock

DETROIT LIVESTOCK

DETROIT (AP) — Hogs — salable 300. Very small early supplies; few sales barrows and gilts about steady; 170-240 lbs. 25.60-26.00; outlet narrow.

Cattle — Salable 525. Fresh receipts largely cows; around 300 head slaughter steers and yearlings carried from Monday; very narrow outlet for fed steers and yearlings account impending holiday and tax inventory period; slaughter steers and yearlings opening slow, weak with Monday's late weak to 50 cents lower levels; cows and bulls about steady, but less active than Monday; stockers and feeders scarce; four head average prime yearlings steers 26.00, very few other sales steers and heifers; utility and commercial cows mostly 11.00-12.50; canners and cutters mostly 8.50-11.00; few lightweight shelly canners down to 7.00; early sales cutter and utility bulls 10.00-14.00; odd head good heavy commercial bulls around 15.50.

Calves — Salable 200. Vealers opening steady; early bulk good and choice 23.00-31.00, latter price readily available high choice and prime individuals 32.00-33.00 most utility and commercial vealers 12.00-20.00; few culls 5.00-10.00.

CHICAGO LIVESTOCK

CHICAGO (AP)—Salable hogs 13,000; slow, butchers 50-75 lower; mostly 50 lower than Monday; sows steady to 25 lower; choice 180-230 lbs butchers $24.75-25.50; 240-260 lbs $24.50-75; 270-300 lbs $23.75-24.50; choice sows 350-550 lbs $21.00-22.75; a few lighter weights $23.00.

Salable cattle 7,500; calves 400; steers and heifers average choice and better fairly active, mostly steady; good to low choice steers slow, weak to 50 lower; utility and commercial grade fully steady; heifers grading low choice and below about steady; cows steady to weak; bulls strong to fully 50 higher; vealers steady to $1.00 higher; fully a dozen loads prime 1,100-1,350 lbs steers $27.50-28.50; choice to low prime steers $23.50-27.00; good to low choice $19.50-23.00; commercial to low good steers $15.00-19.00; two loads high choice colorado fed heifers $24.50; good and choice heifers $17.00-23.50; utility to low grades $10.50-16.50; utility and commercial cows $10.00-12.00; canners and cutters $8.50-10.25; utility and commercial bulls $13.00-16.50; odd head to $17.00; commercial to choice vealers $17.00-25.00; cull and utility $10.00-16.00.

Salable sheep 4,000; slaughter lambs opening mainly steady with Monday's decline; slaughter sheep steady; most sales good and choice wooled slaughter lambs $18.50-20.00; with choice and prime wpoled lambs $20.50-21.00; cull to

Local Markets

Produce

Farmer to Consumer

Beets, bunch	.10
3 for	.25
Green peppers, 3 for	.10
Cucumbers, 6 for	.25
Tomatoes, quart	.35
Radishes, bunch	.10
3 for	.25
Carrots, bunch	.10
3 for	.25
Onions, bunch	.10
3 for	.25
Potatoes, bushel	3.00
Cabbage, head	.15
Apples, bushel	1.75 to 3.00
Celery, bunch	.15
Eggs, dozen	.65, 70 and .80
Flowers	
Carnations, dozen	1.00
Chrysanthemums, dozen	1.00

Wholesale

DETROIT PRODUCE

DETROIT (UP) — Wholesale prices on the farmers' public markets:

Fruits: Apples, Delicious, fancy, 3.00 bu; No 1, 3.50-4.00 bu; apples, Greenings, No 1, 2.25-2.75 bu; apples, Jonathan, No 1, 2.50-3.25 bu; apples, MacIntosh, fancy, 3.75 bu; No 1, 2.50-3.00 bu; apples, Northern Spy, fancy, 4.50 bu; No 1, 2.00-2.50 bu. Pears, Bosc, No 1, 3.50-4.50 bu.

Vegetables: Beets, topped, No 1, 1.00-1.25 bu; fancy, 1.25 doz bchs. Cabbage, standard variety, No 1, 65-85 bu; cabbage, curly, No 1, 1.00-1.50 bu; cabbage, red, No 1, 75-1.00 bu; cabbage sprouts, No 1, 85-1.25 bu. Carrots, topped, No 1, 1.50-2.00 bu. Celery, No 1, 3.00-3.50 crate; celery, No 1, 85-1.00 doz bchs; celery root, No 1, 1.25-1.75 doz bchs; Parsnips, No 1, 1.25-1.50 ½ bu. Fennel, No 1, 1.00-1.00 doz bchs. Horseradish, No 1, 4.50-5.00 pk bskt. Parsley, curly, No 1, 65-90 doz bchs; parsley root, No 1, 75-1.25 doz bchs. Potatoes, No 1, 1.00-1.15 50-lb bag; potatoes, No 1, 2.00-2.50 100-lb bag Radishes, black, No 1, 1.25-1.75 bu; radishes, red, No 1, 65-90 doz bchs. Rutabagas, No 1, 2.00-2.25 bu. Squash, Acorn, No 1, 1.00-1.25 bu; squash, Butternut, No 1, 90-1.25 bu; squash, Delicious, No 1, 75-1.00 bu; squash, Hubbard, No 1, 75-1.00 bu. Turnip, topped, No 1, 1.00-1.50 bu.

Greens: Collard, No 1, 1.00-1.50 bu. Kale, No 1, 1.00-1.50 bu. Spinach, No 1, 1.00-1.25 bu. Swiss chard, No 1, 1.00-1.50 bu.

Lettuce and salad greens: Celery cabbage, No 1, 1.00-1.50 bu.

DETROIT EGGS

DETROIT (AP)—The following prices per dozen were paid f. o. b. Detroit by first receivers for case lots of federal-state graded eggs:

White eggs—U. S. grade A, jumbo 56; large 49-54, wtd. avg. 51½; medium 44-48, wtd. avg. 45½; U. S. grade B, large 45-49, wtd. avg. 48½.

Brown eggs—U. S. grade A, jumbo 54; large 47-51, wtd. avg. 49; medium 43-47, wtd. avg. 45. U. S. grades B, large 48 U. S. grade C, larger 42.

U. S. checks 41.

CHICAGO BUTTER AND EGGS

CHICAGO (AP)—Butter steady; receipts 900,036; wholesale buying prices unchanged; 93 score AA 65.25; 92 A 65.25; 90 B 64.25; 89 C 63.5; cars 90 B 64.75; 89 C 64.

Eggs steady; Receipts 16,643; wholesale buying prices unchanged; U.S. large 46; U.S. medium 42.5; U.S. standards 44.5; current receipts 42.5; dirties and checks 41.

CHICAGO POTATOES

CHICAGO (AP)—Potatoes: arrivals 27; on track 312; total U.S. shipments 435; supplies moderate, demand fair, market about steady. Colorado Red McClures $2.85; Idaho Russets $3.20-45; Minnesota-North Dakota Pontiacs $2.20.

CHICAGO POULTRY

CHICAGO (AP)—Live poultry steady. Receipts 1,265 coops; f.o.b. paying prices unchanged; heavy hens 23-28; light hens 19-20; fryers or broilers 24-27; old roosters 17-19; young geese 24; tom turkeys 28-32; hen turkeys 42-43.

Business Briefs

Ford Motor today announced the appointment of Charles E. Bosworth as special purchasing agent. Bosworth, who joined the company in 1946, is being succeeded as manager of the organization department by H. R. Leonard.

Selling Wave Hits Market

NEW YORK (AP)—The Stock Market was hit by a selling spurt today and prices were knocked down from fractions to around 2 points in key sections of the list.

Yesterday was the first time that sales of stock could establish a profit that can be taxed at the new lower 1954 income tax rates. Stocks sold now are normally delivered in the new year.

Many have been waiting until the first opportunity to sell at a profit in 1954, and they did. Others who were waiting for the most favorable opportunity to sell were rushed into selling when they saw prices declining.

Selling targets were in the steels, motors, railroads, aircrafts, and issues with a hand in atomic energy development.

New York Stocks

Admiral	19.2	Johns Man	63.5
Air Reduc	23.6	Kelsey Hay	16
Alleg L Stl	27.2	Kennecott	62.1
Allied Ch	72.4	Kimb Clk	48.2
Allied Strs	37.4	Kresge SS	32
Allis Chal	44.4	Kroger	46
Alum Ltd	48	Lehn & F	14.7
Alum Co Am	58.6	LOF Glass	39.6
Am Airlin	11.5	Lib McN&L	8.7
Am Can	38.6	Ligg & Mey	63
Am Car & Fdy	31.6	Lockh Airc	27
Am Cyan	46.3	Loew's	12.5
Am Gas & El	33.4	Lone S Cem	29
Am Loco	12.5	Mack Trucks	12.6
Am M & Fdy	22.3	Marsh Field	21
Am N Gas	40.7	Martin Gl	15.3
Am Rad	13.2	May D Str	28
Am Seating	22.4	Mead Cp	28.4
Am Smelt	28.1	Mid Cont Pet	66
Am Stl Fd	26.4	Monsan Ch	82
Am Tel&Tel	56	Mont Ward	55
Am Tob	59.4	Motor Pd	22
Anac Cop	29.2	Motorola	30
Anac W & C	45.7	Mueller Br	23.1
Armour	8.7	Murray Cp	17.7
Atchison	93.2	Nash Kelv	16
Atl Cst Line	84	Nat Bisc	36.3
Atl Refin	27.5	Nat Cash R	59
Atlas Pdr	34.4	Nat Dairy	64.4
Avoc Mfg	4.5	Nat Lead	37.3
Bald Lima	8.5	Nat Stl	46
Balt & Ohio	18.5	Nat Thea	6.5
Bendix Av	60.2	NY Air Brk	17.6
Benguet	1	NY Central	19
Beth Stl	49.2	Nia M Pw	27.7
Boeing Airp	46.2	Norf & West	40
Bohn Alum	20	No Am Av	19.7
Bond Strs	13.2	Nor Pac	64.3
Borden	60.2	Nor Sta Pw	13.6
Borg Warn	73.4	North Am Airl	8.7
Briggs Mf	36	Ohio Oil	64
Brist My	18.6	Packard	3.5
Brun Balke	13.5	Pan A W Air	9.1
Budd Co	11	Param Pict	26.4
Calum & H	7.2	Parke Dav	31.4
Camph Wy	20.7	Penney (JC)	73
Can Dry	12.4	Pa RR	16.7
Cdn Pac	21.2	Pepsi Cola	13.2
Capital Airl	8.6	Phelps D	39.1
Case (JI)	14.4	Philco	27.7
Cater Trac	49.2	Philip Mor	91.2
Celanese	18.7	Phill Pet	53.7
Ches & Ohio	33	Pit Plate Gl	53.4
Chi & NW	10.6	Proct Gam	68.6
Chrysler	59	Pullman	40
Cities Svc	77.4	Pure Oil	46.4
Climax Mo	36.6	RKO Pic	3
Cluett Pea	33.6	Radio Cp	23.2
Coca Cola	108.4	Rem Rand	14.1
Colg Palm	39.2	Reo Motors	20.6
Col Gas	12.4	Repub Stl	47
Con Edis	41.6	Reyn Met	50
Con O-E	26.7	Rey Tob B	37.2
Consum Pw	39.4	St Jos Lead	33.6
Con P P 4½	104.6	Scovill Mf	25.1
Cont Can	54	Sears Roeb	61
Cont Mot	7.4	Shell Oil	76.4
Cont Oil	52	Simmons	29.1
Corn Pd	73	Sinclair Oil	31.5
Cruc Stl	22	Socony Vac	35.1
Curtiss Wr	7.4	Sou Pac	36
Det Edis	29.5	Sou Ry	39.6
Doug Aire	82	Sparks W	4.5
Dow Chem	37.2	Sperry	46.2
DuPont	105.6	Std Brand	28.5
Eagle Pich	18.5	Std Oil Calif	83
East Air L	22.2	Std Oil Ind	68.1
Eastm Kod	46.2	Std Oil NJ	71.1
El Auto L	40.1	Std Oil Ohio	32
El & Mus In	1.4	Studebaker	20.3
Emer Rad	10	Swift & Co	42.5
End Johns	25.4	Sylv El Pd	31.4
Erie RR	16.1	Texas Co	56.6
Ex-Cell-O	48.4	Tex G Sul	80.4
Firestone	65	Thomp Pd	49.2
Freeport Sul	45.6	Tlmk R Bear	35
Gen Elec	85.1	Tran W Air	13
Gen Fds	59.7	Transamer	27.3
Gen Motors	88.1	Twent C Fox	30.2
Gen Ry Sig	26.4	Underwood	36.2
Gen Shoe	42.4	Un Carbide	73.3
Gen Tel	44.2	Un Pac	105.5
Gen Time	26	Unit Air Lin	21.4
Gen T & Rub	28.4	Unit Aire	46
Gillette	46.2	United Cp	4.7
Goodrich	77	Unit Fruit	44.3
Goodyear	53.4	US Lines	15.3
Grah Paige	1.1	US Rub	29.2
Gt No Wy Pf	46	US Smelt	37.3
Gt West S	17.4	US Smelt Pf	54.1
Greyhound	13.5	U S Steel	38.5
Gulf Oil	45.5	U S Tob	37.5
Holland F	10.6	Walgreen	23.7
Homestk	33.1	Warn B Pic	13.1
Houd Hersh	13.1	W Va Pulp	23.2
Hud Mot	11	West Un Tel	39.7
Ill Cent	73.4	Westg A Brk	22.4
Inland Stl	39.6	Westg El	50
Inspir Cop	20.6	White Mot	29
Interlk Ir	14.4	Woolworth	42.6
Int Harv	27.2	Yale & Tow	35.7
Int Nick	34.4	Young S & W	20.6
Int Paper	55	Youngs Sh & T	37.2
Int Tel&Tel	13.6	Zenith Rad	62.5

STOCK AVERAGES

NEW YORK—Compiled by the Associated Press.

	30 Indust.	15 Rails	15 Util.	60 Stocks
Net change	—1.5	1.0	...	—.9
Noon, today	142.3	77.2	55.2	107.1
Previous day	143.8	78.2	55.2	108.0
Week ago	143.8	78.4	55.3	108.1
Month ago	144.1	82.0	55.4	109.5
Year ago	150.9	93.1	54.7	115.7
1953 high	151.8	93.6	55.8	116.3
1953 low	130.2	73.5	50.5	99.5
1952 high	150.9	94.8	54.8	115.7
1952 low	131.2	66.7	50.7	97.0

DETROIT STOCKS

(Hornblower & Weeks)

Figures after decimal points are eighths

	High	Low	Noon
Baldwin Rubber*		11.2	12
D & C Navigation*		8.4	8.4
Gerity-Michigan*		2.3	2.7
Kingston Products*		2.6	3.2
Masco Screw*		2.7	3
Midwest Abrasive*		5	5.4
Rudy Mfg	2.7	2.7	2.7
Wayne Screw*		1.5	1.6

*No sale; bid and asked.

Foreign Exchange

FOREIGN EXCHANGE

NEW YORK (AP)—Foreign exchange rates follow (Great Britain in dollars, others in cents):

Europe: Great Britain (pound) $2.80 15-16, unchanged; Great Britain 30 day futures 2.80 32-32, unchanged; Great Britain 60 day futures 2.80 31-32, off 1-32 of a cent; Great Britain 90 day futures 2.80 31-32, off 1-16 of a cent; Belgium (franc) 2.00 11-16, up 1-16 of a cent; France (franc) .28⅝ of a cent, unchanged; Holland (guilder) 26.42, unchanged; Italy (lira) .16¼ of a cent, unchanged; Portugal (escudo) 3.50, unchanged; Sweden (krona) 19.34, unchanged; Switzerland (franc) (free) 23.33, unchanged; Denmark krone) 14.52, unchanged;

Humphrey Reviews First Year in Office

(Continued from Page 15)

of the dollar has dropped from 74 to 52 cents.

This has been a cruel hardship upon the millions of Americans who have saved money either in savings deposits, in insurance, or in retirement, fraternal, pension and other plans. We have temporarily at least halted further inflation.

Every fractional new high in the consumers' price index receives interested public attention. From 1946 to 1952 this index increased from 80 to 114, a total of 34 points. In marked contrast, however, during the past year it has increased only about one point which is only about one per cent. This is the most convincing proof that a turn has been made and that to a considerable degree stability has been achieved at a high level of productivity and employment.

Administration Reducing Taxes

This administration is reducing taxes. Because we have reduced expenses and only because we have made these reductions in spending, the excess profits tax expired Dec. 31 and individual income taxes went down an average of ten per cent at the same time. Let no one be deceived. No tax reduction whenever planned could be justified otherwise.

Additional tax reduction is desired by all and is essential to the continued growth of our economy.

Stability of the dollar affords protection to those older citizens who have earned and saved, but this nation, as the land of opportunity for the young — eager for work and ambitious to better themselves — cannot long endure as such under the restrictive taxes which we inherited. They must be further reduced.

But taxes can be further reduced only as expenditures are further reduced. And expenditures can be reduced only as consistent with maintaining a defense adequate to meet the dangers which confront us.

Our entire tax system has been studied to remove, wherever practical, inherited obstacles to growth and incentive. This is a joint undertaking of the Treasury and the Ways and Means and other committees of the Congress. Many changes could well be made. But loss of revenue must be carefully evaluated.

We cannot afford as much reduction as we would all like immediately.

But we will set a pattern of reduction on which a modest start will promptly be made, with provision for additional future reductions in taxes as rapidly as reductions in expenditures — consistent with security —indicate that they are justified.

To encourage initiative, needless and stifling controls were lifted almost as soon as we assumed office. They had not kept down the cost of living. They were curbing vital American initiative and enterprise.

Lifting of controls was a calculated risk. The loud cries that the end of controls would mean runaway inflation died out almost as quickly as the controls themselves were ended.

Citizens Can Help Self if Permitted

This administration believes that the average American can do more for himself—if he is allowed to do so — than the government can do for him. Competitive enterprise, free initiative — the courage to take a chance — the opportunity to better oneself by effort — constructive work and invention — these have made America great.

It is the collective effort of 160,000,000 Americans — each for himself striving to improve his lot, advance his children, and improve the position of each succeeding generation — that, all taken together, has been a power to create more things for more people, and higher and higher standards of living for all than ever have been known in this world before.

Shooting and bloodshed in Korea have ended, and the tension in the homes throughout America is lessened. In its place our every effort is at work to fashion a lasting, sound and equitable peace, and substitute reconstruction for destruction in that war-torn land.

We hope that out of it may come a permanent and constructive settlement, ending both further bloodshed and expense.

This then was our inheritance of fiscal burdens accumulated over 20 years. These then were — and are — our objectives.

Our accomplishments are real. They are a good start toward substantial progress. They have yet far to go, but are far enough already to give us pride in the first few months of effort and real hope for greater things to come.

Williams Eyes Farm Troubles

Says State Legislature Will Get 9-Point Plan to Improve Agriculture

MUSKEGON (UP) — Gov. G. Mennen Williams declared today that the "American farmer has become the low man on our economic totem pole."

Speaking at the annual West Michigan Farm-to-Prosper Dinner, the governor said a nine-point program developed by state farm leaders will be presented to the 1954 Legislature in hopes of improving agricultural marketing and promotion.

"When the farmer doesn't have any cash to spend on Main street a lot of people begin to feel the consequences," Williams said.

"The cost of everything the farmer buys has gone up. The price of most of the things a farmer sells has gone down. This has left the farmer the forgotten man in our economic picture. Prosperity for him has again retired just around the corner."

Williams said his "grass roots" agricultural program will aim at helping the farmer to market his crops, help the food processor and retailer to sell the farmers' produce, and help the consumer take advantage of the food bargains presented by Michigan farm products.

Boy Gets Sentence for Armed Robbery

Donald Scott, 16, of 111 Adelaide, Detroit, was sentenced to 5 to 15 years in prison Monday for armed robbery by Oakland County Circuit Judge George B. Hartrick. Scott, who was waived from juvenile jurisdiction, pleaded guilty to the charge Dec. 11.

He admitted holding up a gas station attendant at gunpoint at 21357 Woodward Ave., Ferndale, on Aug. 21, and then hitting his victim over the head with a concrete slab before escaping with $86.

Jailed on Driving Count

Two Ferndale men, Milton F. Griffin, 47, of 10558 Halcott Lane and Azel Holley, 30, of 10783 Darlow Ct., were sentenced to 10-day jail terms for reckless driving yesterday by Detroit Traffic Judge George T. Murphy.

Lodge Calendar

Special meeting for Pontiac Shrine Wed., Dec. 30, 8 p. m. Refreshment. Bessie Howell, Scribe. —Adv.

News in Brief

Frank King of 140 Summit Ave., reported to Pontiac Police yesterday that someone took a set of blue fender skirts, valued at $25, from his car while it was parked in front of his home.

A portable typewriter and a watch were taken from the home of Mrs. Nuella Moore of 136 W. Rundell St. yesterday afternoon by someone who entered through an unlocked door.

A metal basket, valued at $1.50, was taken from the home of Mrs. Charles Archer of 638 Wesbrook Ave. yesterday, according to Pontiac Police.

Knights of Pythias New Year's Eve Party 18½ W. Huron. Food - Favors - Mix. Dancing 9 till 2. Tickets at door, $3 per couple.

If your friend's in jail and needs bail, Ph. FE 5-5201. C. A. Mitchell.

Knights of Pythias New Year's Eve Party 18½ W. Huron. Food - Favors - Mix. Dancing 9 till 2. Tickets at door, $3 per couple.

Hazel Park Denied 1954 Running Dates

DETROIT (UP)— State Racing Commissioner Jame H. Inglis said today the Hazel Park Racing Association would receive no dates for running races in 1954 unless he is overruled by Atty. Gen. Frank Millard or the State Supreme Court.

Inglis said the denial of dates was prompted "by a desire to centralize running and trotting races at tracks best suited for each sport. It is not an idea for revenge on Hazel Park."

Hazel Park had to go to court to win dates for a 1953 meeting after Inglis withheld the traick's dates in an effort to force the management to oust what he termed "undesirable stockholders."

Supreme Court ruled 8-0 that Hazel Park need not remove the stockholders in question.

Lake Orion Man Beaten; Won't Reveal Attackers

A Lake Orion man who was assaulted last night as he was walking home from a neighborhood bar, is reported in fair condition today at St. Joseph Hospital.

Charles Gale Wright, 42, of 241 Flint, was beaten about the head by attackers whom he refused to identify, according to Oakland County sheriff's deputies.

Wright, undergoing X-ray examinations today, told deputies that the beating resulted from financial disagreements.

A Maryland law says oysters can be dredged in Chesapeake Bay only from ships under sail.

THE ANNUAL VILLAGE BUDGET
PROPOSED BUDGET FOR 1954
VILLAGE OF ORCHARD LAKE

RECEIPTS

Item	Account Number	1953 Estimate	1954 Budget
Current Tax	1100	$24,088.40	$28,000.00
Delinquent Tax	1200	1,079.08	1,050.00
Intangible Tax	1300	1,937.04	1,000.00
Delinquent Tax Interest	2100	115.75	100.00
Operator License Refund	3100	53.00	50.00
Liquor License Refund	3200	971.12	950.00
Gasoline Tax Refund	3300	508.63	500.00
Sales Tax Refund	3400	4,872.00	4,000.00
Telephone Refund	3500	1.00	
Police Fines	4000	21,520.00	19,500.00
Building Permits	5100	395.00	350.00
Motor Registrations	5200	734.00	300.00
Plumbing Permits	5400	7.00	10.00
Electrical Permits	5500	8.00	10.00
Boat Livery & Boat Registration	5600	202.50	200.00
Restaurant Licenses	5700	16.00	10.00
Septic Tank Permit	5800	13.00	10.00
Miscellaneous Revenue	6000		
Adm.		1.93	
Police		1,097.58	1,000.00
Highway		26.25	
	7000	7,269.79	7,274.00
Motor Vehicle Highway Fund	8000	3,029.48	3,350.00
Shady Beach Special Assessment	8100	70.00	100.00
Shady Beach Special Assessment—Interest			
Totals		$67,304.51	$67,764.00

DISBURSEMENTS

Item	Account Number	1953 Estimate	1954 Budget
Salaries	100		
Clerk		$ 3,960.00	$ 4,200.00
Police		21,658.25	27,396.50
Highway		3,070.00	3,213.00
Refuge		1,020.00	1,071.00
Building Commissioner		1,200.00	1,200.00
Commissioners Salaries		100.00	72.00
Legal and Audit	120	985.45	1,200.00
Court Expense—Police	130	1,148.80	1,000.00
Election	150	142.84	150.00
Buildings and Grounds	200	301.04	1,500.00
Heat and Light	210	242.64	250.00
Telephone	220	188.60	300.00
Furniture and Equipment	230	21.07	500.00
Stationary and Printing	240	250.00	250.00
Office and Police Supply	250	460.00	500.00
Insurance	300	1,053.59	1,000.00
Vehicle Purchase	400		
Police		2,800.00	2,800.00
Highway		1,855.00	2,200.00
Marine		1,942.50	
Gasoline and Oil	410		
Police, Highway & Marine		2,200.00	2,200.00
Building Commissioner		180.00	180.00
Clerk		120.00	120.00
Tires	415	250.00	300.00
Maintenance and Repair	420		
Office Machines		35.81	40.00
Highway		353.72	500.00
Police		899.62	500.00
Radio		460.89	500.00
Marine		42.89	
Equipment Purchase	430	1,878.22	500.00
Gravel and Chloride	500	400.00	300.00
Maintainence of Public Roads	510	4,250.00	4,100.00
Road Maintenance Supply	520	853.43	500.00
Bond, Interest and Expense	700	3,639.50	3,600.00
Shady Beach Special Assessment	800	4,878.98	4,122.00
Social Sec.—Village Share	1000	465.91	500.00
Welfare Fund	2000		500.00
Garbage Fund	3000		500.00
		$63,306.75	$67,764.00

Balance of Operating Account for November 30, 1953 ..... $10,152.32
Balance of Sinking Fund No. 5 for November 30, 1953 ..... 10,610.25
Balance of Sinking Fund No. 6 for November 30, 1953 ..... 3,895.35
Balance of Sinking Fund No. 10 for November 30, 1953 ..... 3,163.79

As submitted by the Board of Estimates December 14, 1953.

FRED J. WALLS, President
LUCILLE M. SMITH, Clerk
Village of Orchard Lake, Michigan
Dec. 29, 1953

Death Notices

BOLLACKER, DECEMBER 26, 1953, Rose Dawn, 1734 Seward St., Detroit, Michigan, age 41; beloved wife of Frank J. Bollacker; dear daughter of Steve Begovich; dear mother of Mrs. Barbara Engle; dear sister of John and Joseph Begovich, Mrs. May Fulkerson and Mrs. Barbara Ford. Funeral service will be held Wednesday, Dec. 30th at 10 a.m. at the Farmer-Snover Funeral Home interment in Mt. Hope Cemetery. Mrs. Bollacker will lie in state at the Farmer-Snover Funeral Home.

KOORNOLAN, DECEMBER 28, 1953, Kerkor, 573 S. Sanford, age 64; beloved brother of Albert Demerjian. Funeral service will be held Thursday, December 31st, at 1 p. m. at the Voorhees-Siple Chapel with Rev. Soterois Gouvelhs officiating. Interment in Oak Hill Cemetery. Mr. Koornoian will lie in state at the Voorhees-Siple Funeral Home.

OSMUN, DECEMBER 28, 1953, Lillie Viola, 253 Hickory Ridge Rd., West Highland, age 74; beloved mother of Mrs. Bill Hardy; dear sister of Mrs. Hattie Marcellous, Mrs. Bell Rivers and Miss Frances Hatfield. Funeral service will be held Wednesday, December 30th, at 1 p. m. at the Richardson-Bird Funeral Home, Milford, with Rev. Merle Meeden officiating. Interment in Oakland Hills Memorial Gardens. Mrs. Osmun will lie in state at the Richardson-Bird Funeral Home, Milford.

TUCKER, DECEMBER 27, 1953, Mrs. Eva M. Walker, 2916 Virginia Court, Keego Harbor, Mich., age 40; beloved daughter of Mrs. Marie Conk; dear mother of Mrs. Rogene VanPleteren and David C. Tucker; dear sister of Mrs. Merle Ellis, David Walker, John and Paul Walker. Funeral service will be held Wednesday, Dec. 30th, at the C. J. Godhardt Funeral Home at 2 p. m. Interment in Kensington Cemetery. Rev. Williams will officiate. Mrs. Tucker will lie in state at the C. J. Godhardt Funeral Home, Keego Harbor.

In Memoriam 1

IN LOVING MEMORY OF MY husband Emery A. Clark, who passed away 1 year ago Dec. 28. Someday we hope to meet again. Someday we know not when. To clasp his hand in the better land. Never to part again. Sadly missed by his wife & children

Florists-Flowers 3

SCHAFFER'S — FLOWERS
123 AUBURN FE 2-3173

Funeral Directors 4

Voorhees-Siple
FUNERAL HOME
Ambulance Service, Plane or Motor
FE 2-8378

Donelson-Johns
FUNERAL HOME
"DESIGNED FOR FUNERALS"

BOX REPLIES

At 10 a.m. today there were replies at the Press office in the following boxes:

3, 5, 6, 15, 19, 36, 40, 46, 57, 60, 61, 75, 76, 89, 92, 98, 114.

Place a

Want Ad Today!

Your tireless teammate, a Classified ad! To get things done quickly and economically phone FE 2-8181 for an experienced ad writer.

Wanted Male Help 5

WANTED

Experienced

Truck Drivers

APPLY AT
WATCHMAN'S GATE

Fleet Carrier Corporation

586 S. Blvd. East
Pontiac, Mich.

WTD. UNION JOURNEYMEN CARpenters. FE 4-8036.

WANTED, DAIRY FARMER FOR modern dairy and general farm work. Must be sober and experienced. Modern apartment for small family. Howard Wilson, 390 Gunn Rd. OL 6-1701.

FOREIGN & DOMESTIC JOBS High pay to $14,000. Fare paid. Alaska So. Am., U.S., Etc. Stamped self-addressed envelope brings reply. Foreign Opportunities, Waseca, Minnesota.

EXPERIENCED GAS STATION man, must know lubrication. 34 N. Perry.

POLICE PATROLMEN

Permanent positions with the city of Pontiac Police Division. Starting salary, $78 per week. Vacation, Sick leave & pension benefits. Age: 21 to 28 years. High school graduates. At least 5'7" tall. Apply to Personnel Office, City Hall, 82 E. Pike.

YEAR-ROUND JOB
Drviing Truck
AND
Working Inside

High pay and other benefits. Apply in person only. Cutting Tools and Supplies, West Pike corner South Cass.

CAB DRIVERS, FULL & PART time. Day or night shift, 101 W. Huron.

GOOD CARPENTER WHO NEEDS little supervision. Call between 6 & 8, FE 2-2951.

GOOD STEADY CHEVROLET mechanic with tools, for night work, apply 101 W. Huron.

Wanted Male Help 5

Adjusters Investigators

To become branch office managers. Rapid advancement, outstanding salary opportunities and employe benefits.

Must Be at Least
High School Graduates
Age 21-35
And Have a Car

General Public Loan Corp.
69 W. HURON
FE 3-7181

SALESMAN NOW CALLING ON builders, contractors or architects to introduce sensational new modern crete masonry lumber panels. Call MI 4-8913 before 9 a.m.

DISTRIBUTOR SALESMEN Wanted: Part time considered. No investment. New business. Big future. Box 8.

A-1 MECHANICS FOR LINCOLN - MERCURY DEALER. GOOD PAY & STEADY. SEE MAL SCANTLAND, 40 W. PIKE ST.

GAS STATION ATTENDENT. Steady. Night shift. Age 40 to 55. Apply 3 to 6 P.M. 438 Orchard Lake Ave.

WANTED: SALESMAN FOR SELLing floor covering & plumbing. No experience necessary. Salary, insurance & paid vacation. Steady work. For appointment call Mr. Shanfield, H. H. Smart Co. FE 4-4567.

SERVICE STATION MAN, EXperienced, full time, day shift, no Sunday work. Woodward-Square Lake Service, Woodward & Square Lake Rds.

MEN WANTED, ARE YOU 21, own your own car, ambitious and like to earn big wages? If so, be at 75½ W. Huron or call FE 4-5172.

WANTED, EXPERIENCED RATE clerk. Hours from 12 to 8:30. Apply to Ellis Trucking Co., 407 S. Saginaw. FE 5-4290.

MECHANICS AND MECHANIC'S helpers. Must have own tools. Keego Sales and Service Keego Harbor.

STOCK MEN WANTED. PREVIous chain store experience necessary, good working conditions. No phone calls. Tom's Super Market, 888 Orchard Lake.

Wanted!
PINSETTERS
Appear in person, Montcalm Bowling Center, 39 East Montcalm St.

SINGLE MAN ON FARM. MILKing experience necessary. 3985 N. Rochester Rd.

REAL ESTATE SALESMEN

Have opening for full-time salesmen. Must own automobile and be willing to work. We have the prospects and the property, new home projects and are members of the Co-Operative Exchange. Earnings unlimited.

MAHAN
REALTY CO.
1075 West Huron Street

PINSETTERS, FULL

Wanted Female Help 6

MIDDLEAGED WOMAN ONLY AS housekeeper for 3 in motherless home. Live in. Room board and some wages. FE 2-4829.

EXPERIENCED WAITRESS. OR 3-9357.

EXPERIENCED WAITRESS, 6 A.M. to 2:30 P.M. 921 W. Huron.

Comptometer Operator

Experienced, 5 day week. Vicinity of Union & Walled Lake. Transportation required. Apply Pontiac Press, Box 74.

ELDERLY WOMEN TO TAKE care of 2 children, light housework, live in. FE 5-5866.

EXPERIENCED SHORT ORDER cook, 921 W. Hur St.

MIDDLEAGED LADY TO LIVE IN and care for 3 children & do light housework while mother works. FE 2-8582, 949 Boston St.

QUALIFIED NURSE FOR TEMPORARY DUTY. AT SMALL COUNTRY SIDE CONVALESCENT HOSPITAL. CALL MAPLE 5-3211.

FEMALE, TYPIST CLERK, PERMANENT position with old established company. After three months probation, salary reviewed semi-annually; paid vacation, sick leave and hospitalization Prefer age 20-30. Give personal and work references, minimum acceptable starting wage. Enclose picture if available. Write Pontiac Press Box 19.

WOMAN OF CHARACTER

If you have been recently widowed, or OTHERWISE find yourself in the position of desiring to make new friends develop new contacts, and supplement your income you possibly can qualify for a full or part time position with a Marshall Field family-owned enterprise. For local interview write fully stating age experience and phone number to Mr. Geo. M. Hayes. Box 3.

LADY TO DO LIGHT HOUSE work and care for 4 children. FE 4-6373 after 5 p.m.

STENOGRAPHER, SECRETARY age 25-35 preferred, but will consider other applicants. Permanent position open in Birmingham City Clerks Office, please write stating age, education, experience and minimum salary, or phone for appointment. MI41800, Birmingham City Clerk, Birmingham Michigan.

OPPORTUNITY FOR EXECUTIVE SECRETARY

EXCELLENT SALARY & IDEAL WORKING CONDITIONS.
EMPLOYEE BENEFITS INCLUDE:
LIBERAL HOSPITAL & SURGICAL INSURANCE PLAN
GROUP LIFE INSURANCE
SICK LEAVE AND
PENSION.

JOB SECURITY WITH SALARY ADVANCEMENT
APPLICANT MUST BE WELL EXPERIENCED, CONSCIENTIOUS, INDUSTRIOUS & TACTFUL.

CONSUMERS POWER CO.

28 W. Lawrence St.

WANTED: WOMAN TO LIVE IN, care for 2 children & do general house work. MA 4-2927 or OR 3-1687.

WHITE OR COLORED WOMAN TO live in and to keep 1 child while mother works. No drinker, modern home. This is a permanent position for a person who wants a home. Call FE 2-9408 or FE 2-8539.

Help Wanted 7

OPPORTUNITY MEN, WOMEN, between the ages of 28 to 65. Would $100 or better per week interest you? We have some retired folks making as much as $100 and up a week. Qualifications: honest, clean, steady, industrious, read, write, simple arithmetic, car and desire to get ahead. Apply, 150 N. Perry.

MARRIED COUPLE TO WORK ON Mink & Angus farm, man to work in Mink yard and do routine farm chores lady to help 3 hrs. a day, can have small family. This work must be done 7 days a week. 4 room apt. with heat & lights plus $50 a week to start. Wozniak & Sons Farm, 5085 N. Milford Rd., Route 2, Milford, Mich.

NEW & USED CAR SALESMAN by established dealership. Opportunity for advancement, experience not necessary. Apply Box 13, Pontiac Press.

COUPLE TO CLEAN DENTIST OFfice in Birmingham. Write box 61.

WANTED MAN OR WOMAN TO service vending machines Minimum salary guaranteed plus commission—the amount of which depends on the ability of the person and services performed. Car necessary. If interested reply to Box 15, Pontiac Press, for interview.

COUPLE TO LIVE IN WITH GENtleman & 2 small sons. Call after 6 p.m. FE 4-9011.

Instructions 8

ACCORDIONS LOANED FREE TO beginners Lessons given at your home by experienced teacher OR 3-0466

Work Wanted Male 9

CARPENTER WORK WANTED, part time only OR 3-2276 or EM 3-5624

CABINET MAKER & CARPENter. Kitchens a specialty FE 2-2532

REPAIR PLASTERING, INVISIble patch work. FE 4-4973.

CARPENTRY, CABINET WORK FE 2-8009

WANTED PLASTERING FE 7-6157

CARPENTRY KITCHEN CABINets repai, and new work. FE 4-7802. Call after 6 p.m.

REMODELING OR NEW ADDItions, attics kitchens, tile. Anything in carpentry. Guaranteed workmanship Reasonable MA 5-9682.

CARPENTER WORK, NEW AND repair. FE 4-4210.

YOUNG MARRIED MAN NEEDS work badly, will consider anything. FE 2-1922.

Work Wanted Female 9A

LICENSED PRACTICAL NURSE for private duty. MA 6-3244.

RELIABLE COLORED WOMAN wants day work, 5 days a week. FE 4-5490.

LADY WANTS HOUSE CLEANING. $1 per hour. No cooking. Must be in Pontiac. FE 5-8317.

WOMAN DESIRES housework. Call FE 2-2744.

IRONINGS DONE IN MY HOME. FE 5-7169.

LADY WISHES WORK BY DAY or week. FE 5-0829.

WIDOW WANTS WASHINGS WEST side. FE 2-1394.

WASHINGS & IRONINGS OR 3-2712

MIMEOGRAPHING, TYPING themes, dissertations, secretarial work, EM 3-2842.

SEWING MENDING, IRONING FE 4-6278

Laundry Service 11

WASHINGS WANTED. FE 4-5093.

FOR FAMILY LAUNDRY SERVice Ph Pontiac Laundry. FE 2-8101.

LACE CURTANS PLAIN OR RUFfled, beautifully finished, Pontiac Laundry Ph. FE 2-8101.

Painting-Decorating 11A

PAINTING - PAPER HANGING, paper removed Sandusky FE 5-3943

WOMEN WANT WALL WASHING, painting. OR 3-2284.

WALLPAPERING AND PAINTING. Call for est. FE 4-0255.

Wall Washing & Painting

Free estimates. Reasonable. FE 2-2211.

PAINTING INSIDE OUT, FREE estimate, FE 2-4127.

PAINTING & DECORATING, PAper removed Free estimates FE 4-6918

PAINTING PAPERING & PAPER removed Reasonable Charles White, OA 8-3807 or FE 5-4618.

Painting & Wall Washing

Free Estimates Reas. FE 2-2706

PAINTING DECORATING, GUARanteed reasonable prices. FE 4-0859

Painting-Decorating 11A

PAINTING AND PAPER HANGing. FE 5-9985.

Moving & Trucking 12

INCENERATOR SERVICE ASHES & rubbish, horse cow, & goat manure. FE 5-0448.

SMITH MOVING

Van or Pickup Service FE 4-4864

FOR FAST, EFFICIENT PICKUP & delivery & light hauling at reasonable rates call FE 7-0759 anytime.

HAULING OF ANY KIND, REAsonable. FE 2-6857.

VET WITH 2 TON STAKE TRUCK want hauling FE 4-4088.

TRUCKING & HAULING, RUBbish anytime FE 3-9296.

LIGHT HAULING AT ANY TIME FE 2-3580.

MAN WITH ¾ TON TRUCK WANTS work. Call any time FE 4-8421.

LIGHT AND HEAVY TRUCKING Rubbish hauled. FE 2-0603

VOLLMAR MOVING AND STORage. Agents for N. American Van Lines. Large vans anywhere in United States Quick service. FE 5-8562. 341 N. Perry

LIGHT TRUCKING FE 4-9706

SUDDEN SERVICE ASHES RUBbish and light trucking FE 4-6079

O'DELL CARTAGE

Local and Long Distance Moving Phone FE 5-6806

LIGHT TRUCKING, RUBBISH AND ashes, FE 4-2266 or FE 2-7625.

Trucks for Rent

TRUCKS, TRACTORS AND EQUIPMENT
½ Ton Pickups 1½ Ton Stakes and Dump Trucks

Pontiac Farm and Industrial Tractor Co.

FE 4-0461—FE 4-1442

Garden Plowing 12A

FALL PLOWING, DISCING AND leveling, also garden manure, FE 4-3971.

Business Service 13

SUBURBAN SEPTIC TANK CLEANers, Lake Orion, MY 2-6431.

EXPERT TREE TRIMMING & REmoving. FE 7-6822

JOHN'S TRENCHING FE 5-5842

STEAM CLEANING

All types of steam cleaning done. Pontiac Farm and Industrial Tractor Co. FE 4-0461. FE 4-1442

ELECTRICAL
SEWER CLEANING

Sinks, Sunday Serv. Ph. FE 4-2012.

CEMENT WORK, BLOCKS, porches, fireplace and sea walls. FE 3-4875

BLOOMFIELD WALL CLEANERS Walls and Windows Cleaned Ph. FE 2-1631

ACCOUNTING TAX SERVICES, Payrolls etc. Woods accounting LI 2-6189

SAWS, MACHINE SHARPENED MANLEY LEACH 10 BAGLEY ST.

TREE TRIMMING AND REMOVAL. Free estimate FE 4-8805. FE 7-8628

EXPERT TREE TRIMMING & REmoval. Ph. FE 5-6593, OR 3-2000.

ALL MAKES OF FOUNTAIN PENS repaired by factory trained men at our store. General Printing & Office Supply Co. 17 W. Lawrence St Phone FE 3-0135

EXCAVATING, GRADING, BULLdozing, road bldg. Ph. FE 2-5422.

PLASTERING

FE 5-0626, FE 5-0925, LEO LUSTIG

APPLIANCE SERVICES

We service all makes of refrigerators, washers, radios, cleaners, and all types of small appliances.

ROY'S, 96 Oakland Ave., FE 2-4021

SUBURBAN SEPTIC TANK cleaners Lake Orion, MY 2-2842.

ELECTRICAL

ELECTRIC MOTOR SERVICE, REpairing & rewinding 218 E. Pike Ph. FE 4-3981

A & B TRENCHING

Footings, water lines field tile. FE 5-9981.

EAVESTROUGHING

Bryan F. French FE 5-6973
Warm air heating & sheet metal

SUBURBAN SEPTIC TANK cleaners Lake Orion, MY 2-6431.

Upholstering 13C

EAKLES CUSTOM UPHOLSTERing. 8-74 Crooley Lake Rd. EM 3-2641. Free estimates.

FURN. REFINISHING REPAIR. Antiques a specialty FE 5-7332.

CORNICES DRAPERIES, SLIPcovers, materials Beadle, FE 5-1927.

COMPLETE AUTO UPHOLSTERing, tailored convertible tops. Auto Trim Shop, 478 Mt. Clemens St. FE 4-02-

MAKERS OF CUSTOM BUILT furniture upholstering. 34 South Telegraph.

Thomas Upholstering

Phone FE 5-8888

SLIP COVERS, DRAPES & BEDspreads. Your material FE 5-5797.

Television Service 14A

DAY NIGHT SUN TV SERVICE. $3.50, FF 5-1296 FE 5-8390 M. P. STRAKA

GUARANTEED TV REPAIR, ANY make, FE 4-9736. ANDY CONDON'S Radio & TV service.

HOME SERVICE CALLS — $3.50 DAY OR NIGHT

MITCHELL'S TV

109 N. Saginaw FE 2-2871

FOX TV & RADIO SERVICE CALL $3.50, Cor. Hatchery and Airport Rd. OR 3-1647.

Norris Radio & TV

REPAIR SHOP 540 Nevada St.

Building Service 15

PLASTERING: NEW & REPAIR. FE 2-2936. Evenings.

CEMENT WORK, RESIDENTIAL and commercial. OR 3-0791 or FE 2-7361.

House Raising-Moving

Bulldozing, grading and excavating. FE 2-2721.

EAVESTROUGHING

Gas and Oil Furnaces
McLain's Sheet Metal Co.
FE 4-5051

PATCH PLASTERING SPECIALTY. Plastering, sheet rock filling. FE 4-1782

CEMENT WORK, BLOCKS, porches fireplaces & sea-walls. EM 3-4879.

GARAGES

CARPENTRY AND FREE ESTIMATES, E-Z TERMS.

STOPPERT & CECIL

GENERAL BUILDERS
4380 Dixie Hwy. Drayton Plains
OR 3-7721 if no answer OR 3-2420

PLUMBING AND HEATING, H. S. Compton & Son, FE 4-3767, OR 3-8839.

GUARANTEED ROOFS, ALL kinds, Est. 1916, J. A. Hugus, 353 N. Cass. FE 2-3021, FE 2-8948.

FLOOR SANDING, LAYING, FINish. R. Gardner 491 Central, FE 2-7519

CEMENT WORK: RES. & COMM.; free estimates. Raymond Commins. FE 4-9368

FLOOR LAYING, SANDING AND finishing, 10 years' experience. Modern equipment. John Taylor, phone FE 4-0424.

PLUMBING HEATING REPAIRS, alterations J. E. Wernet. FE 2-7840

SANDERS: ALL TYPES FOR rent FE 4-8170

MASON & CEMENT WORK, FREE estimates. Our work guaranteed. OR 2-9402. A. J. Webster & Son.

CARPENTRY WORK, ALTERAtions, modernizations, also custom building, OLive 2-1221.

TERRAZO RUBBER CERAMIC tile flagstone. Commercial and residential. F.H.A. terms, ELLIS BUILDER, FE 2-2671.

COMPLETE REMODELING AND modernizing service Attic rooms, recreation rooms dormers additions, complete apartment alterations, custom building. F.H.A. FE 4-5470

R. G. SNYDER, FLOOR LAYING, sanding and finishing. Phone FE 7-6533.

BLOCK BRICK, CEMENT WORK & fireplaces. FE 2-2468.

GENERAL BUILDING REPAIR. Brick, stone and cement work. Plastering & tile work. FE 4-5290.

Building Service 15

BRICK, BLOCK AND CEMENT work. Also chimneys. No job too large or too small. Guaranteed work. Ph. FE 4-8694.

COMPLETE LINE OF MASONRY, brick, block & stone. FE 5-3004.

JOS. FLEMMING, FLOOR LAYING, sanding, finishing. 158 Edison. Ph. FE 2-4405.

Typewriting Service 17

TYPWRITERS AND ADDING Machine repairing. Expert work. General Printing and Office Supply Co., 9 W. Lawrence.

TYPEWRITERS RENTED Mitchell's. 123 N. Saginaw St.

Dressmaking-Tailoring 18

TAILORING SUITS, COATS AND remodeling, alterations, FE 2-2634. Edna Warner.

REWEAVING EXPERTLY DONE. Suits superbly tailored. FE 5-3792.

Chiropodists 20

MAURICE THOME, D. S. C. 1203 Pontiac State Bank Bldg. FE 2-7071

Photo-Accessories 20A

PORTRAITS FRAMES - COPIES. Weddings. Formal & Candid. LoPatin Studio 12 E. Pike. FE 4-7391

SPEED GRAPHIC WITH FLASH OA 8-2573

Lost and Found 21

LOST ON OR AFTER DEC. 18, white gold wedding band with diamond setting. FE 4-1004 after 4:30

LOST, LADY'S LONGINE WRIST watch, finder please call FE 2-3323 reward.

LOST: BROWN AND WHITE Cocker Spaniel, family pet, reward. FE 4-2227

REWARD OFFERED FOR INFORmation on whereabouts of 2 female Beagles lost Dec. 18, vicinity of Scott Lake Rd. FE 5-7317 or FE 4-7266.

LOST: LADIES BENRUS EMBRAceable watch, Christmas Day, vicinity of St. Michael Church. Reward. FE 2-4731.

LOST: MAN'S BROWN LEATHER billfold containing important papers. Noel Charboneau, FE 2-7310. Reward.

LOST, BEAGLE PUP VICINITY Leach Rd., Auburn Heights. Reward. FE 7-8594.

BROWN SUEDE PURSE, METAL lace. World Rosary, glasses and keys. Keep money Phone evenings. FE 2-6804.

LOST BROWN LEATHER PURSE in Kresge's dime store Monday. Contains keys, valuable papers and money. If found please call Republic 6-8693 Reward.

FOUND: MEN'S WATCH IN Sears. MY 3-3971.

LOST: RED & BLACK WALLET, containing valuable papers & drivers license, FE 2-4527.

LOST: WHITE FOX TERRIER & Collie about 3 months old. FE 2-7310.

FOUND: RED DOG, APPROXImately 6 yrs. old. EM 3-2029.

LOST: RED BILLFOLD IN TRAIN depot, Dec. 25. Finder may keep money but please return papers. Mrs. Theroux, 32 Portage.

LOST: BILLFOLD BROWN, CONtaining discharge and important papers, reward. FE 4-5536.

LOST: BEAGLE, VICINITY WHITE Lake Rd., Dixie and Foster, Sat. OR 3-0751.

LOST: BOXER, LARGE, FEMALE, fawn colored Children's pet, reward, MI 4-9184.

Notices and Personals 22

GET THE HABIT, ALWAYS HAVE it, Fina Foam cleaner for rugs and upholstery. Waite's Notions.

ON AND AFTER THIS DATE 12-29-53 I will not be responsible for any debts contracted by any other than myself. L. D. Rayment, 270 Oak Hill St., Pontiac, Michigan.

WOULD THE PARTY WHO bought boy's boots at Sears return shoe which was left in boots. Badly needed. Please call FE 2-4175.

LEAVE NO SOIL AT ALL, CLEAN your carpet wall to wall with Fina Foam. Waite's Notions.

WILL THE PERSON WHO CALLED FE 2-4527 Tuesday in regard to a purse, please call back.

RAW FURS WANTED

Highest Prices Paid

VREELAND FUR CO.
500 PONTIAC TRAIL
WALLED LAKE MA 4-1547

DAINTY MAID FOR SUPPLIES. Mrs. Burnes, FE 2-8814, 93 Mark.

KNAPP SHOES

FE 5-6720

SHUT-INS, HAVE YOUR EYES examined at home. Dr. Harold Bussey, optometrist. FE 4-5211.

100 WEDDING INVITATIONS $6.50. Printed napkins, 3 day service. Sutherland Studios, 18 W. Huron.

MON. TUES & WED. COLD waves, $5.50 complete Dorothy's FE 2-1244

ANY GIRL OR WOMAN NEEDING a friendly adviser, contact Mrs. Vernon Vle. Ph. FE 2-8734. Confidential. The Salvation Army.

SCIENTIFIC SWEDISH MASSAGE 72 Elm St. FE 4-2851

Wtd. Children to Board 25

LICENSED BOARDING HOUSE FE 4-5440

Wtd. Household Goods 27

WANTED FURNITURE

If you have anything for sale and want prompt courteous service and the highest price in cash, call L & S Sales Company, Oakland County's largest used furniture buyer. See the rest, then call L & S. FE 2-2866.

ONE OF PONTIAC'S LARGEST furniture buyers, cash waiting. FE 4-7881.

FURN. ANTIQUE DISHES bought and sold daily. MY 2-3022.

WANTED TO BUY: ALL TYPES of furniture Ph. FE 2-5523.

FURNITURE NEEDED

Entire home or odd lots Get the top dollar. Will buy outright or sell it for you. B. B. Community sale. Ph. OR 3-2717.

LET US BUY IT OR AUCTION IT for you. OA 8-3681.

Wtd. Contract Mtgs. 30

IMMEDIATE CASH DEPOSIT

for your land contract. We need many land contracts as we can get TODAY. Call FE 5-8183 any time between 8:30 a.m. and 8:30 p.m. Nicholie & Harger Co., 33 W. Huron St., downstairs, corner of Riker Bldg. CALL NOW, FE 5-8183.

CASH FOR YOUR LAND CONTRACT

We have several customers waiting to buy good seasoned contracts Call us now for efficient, courteous, and quick action.

A. JOHNSON
REALTOR
FE 4-2533
1704 S. Telegraph Rd.

IMMEDIATE CASH FOR YOUR land contract or equity in your home.

K. L. Templeton, Realtor
53½ W. Huron FE 2-6223
WTD. REAL ESTATE

CASH FOR YOUR LAND CONTRACT

Ralph B. Garner
Investments
National Bank Bldg.
Rochester Mich. OL 2-7611, OL 1-7801

WE HAVE $200,000

at our disposal to purchase new or seasonal land contracts for our clients. See me before you sell. ASK FOR BOB MAHAN.

MAHAN
REALTY CO., REALTORS
COOPERATIVE MEMBERS
Open Evenings and Sundays
1075 W. Huron Ph. FE 2-0263

FUNNY BUSINESS by Hershberger

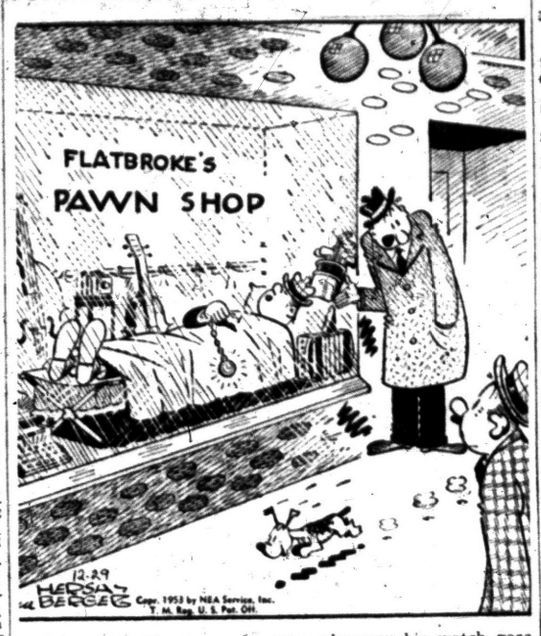

"It's my buddy Joe — he says wherever his watch goes he goes!"

Wtd. Miscellaneous 28

ANTIQUE JEWELRY, CHINA, what have you. Byard's Antiques. OL 6-1-11

Wanted Real Estate 31

HAVE $5,000 CASH FOR SMALL suburban home, give full details, write Pontiac Press Box 66.

Peddling Your Property?

It doesn't pay. Our method of showing only to qualified prospects, saves you time and money and in many cases even the neighbors didn't know it's for sale. "Don't worry with Lookers." Call us now. We need your property. We handle all details for financing and closing.

Try Buy-To Sell—To Trade
YOU BUY IT—WE'LL INSURE IT

MAHAN

REALTY CO., REALTORS
COOPERATIVE MEMBERS
Open Evenings 'til 9-Sunday 10-4
1075 W. Huron Ph. FE 2-0263
NEXT DOOR TO BRANCH POST OFFICE

FOR QUICK AND COURTEOUS service on city or suburban property, list with

K. G. Hempstead, Realtor
402 E. Huron Street
FE 4-8284 Eves. FE 2-1317
Eve. OA 8-3339

WE WILL BUY

(1) Equity in your home.
(2) Equity in land contracts.
(3) Buy your home for cash.
Call us or stop in.

CORT M. IMBLER
1111 Joslyn FE 4-9524

Buyers Want to Buy Before January 1st

We only have a few houses left for sale. A nice way to close out the year is being practically sold out of houses. However, 2 things must be kept in mind.
(a) Bills will be due again after Jan. 1st.
(b) Buyers want to buy now. That's why you are being asked to list with us before January 1st for cash or acceptable terms.

John Kinzler, Realtor
670 W. Huron St. FE 4-3525
Open Eves. 'till 8
Co-operative Realtors Exchange

WE NEED LISTINGS ON FARMS, commercial properties and homes.

ROY KNAUF, Realtor
26½ W. Huron FE 2-7421

We Sell More Homes
We Need Listings
Paul Jones
REAL ESTATE
832 W. Huron FE 4-3505

CASH! CASH! CASH!
CASH FOR YOUR EQUITY

If your price and terms are right—we can get you cash for your home or equity. Phone for particulars. We will be glad to look over your property and give you an opinion as to its cash value.

CAMERON H. CLARK
REALTOR
Open 9-9 FE 4-6492
1326 W. Huron Street

WE SELL WE BUY WE TRADE

We also help finance deals Many, many ways to make a deal here! There just isn't anything we can't sell. Don't call us if you are NOT prepared to move immediately. "WE JUST CAN'T MISS."

Edw. M. Stout, Realtor
77 N. Saginaw St. FE 5-8165
Open Evenings 'till 8:30

80 ACRE FARM Or MORE. Worth the money. By owner. Pontiac Press Box

Want to Sell?

BUYERS WAITING

If you have lake property or your home is in the area of Drayton, Clarkston or Waterford (call us for action) Immediate results.

WHITE BROS.

Open 9 to 9 for Your Convenience
Ph. OR 3-1872 or OR 3-1769
5660 Dixie Highway Waterford

LISTINGS WANTED

Buyers Are Waiting
We Buy, Sell, or Trade
H. C. NEWINGHAM
38 S. Marshall
FE 4-9843 or FE 4-0667

TRADE OR SELL

Trades are made to satisfy all concerned, large down payments are scarce, trade your property call us, do not feel obligated.

DORRIS & SON
REALTOR CO-OP MEMBER
752 W. Huron FE 4-1557

WILL BUY OR LIST YOUR LAKE property Purchasers waiting

R. F. McKINNEY
Office 8800 Commerce Rd.
Ph. Pontiac EM 3-3311 or Univ. 1-5798

For Rent Rooms 32

ROOMS, PVT. BATH, REASONable rates, 973 Orchard Lake, FE 4-9826.

LARGE WARM SLEEPING RM., very nicely furnished. Private entrance, near General Hospital. FE 5-9082, 2 girls preferred.

CLEAN ROOM FOR LADY, AUTO. heat and hot water. Close in. FE 5-9082, 2 girls preferred.

CLEAN ROOM FOR LADY, AUTO. heat and hot water. Close in. FE 5-749.

AT BUS STOP, LARGE FRONT, warm clean room. FE 5-7232.

ATTRACTIVE ROOM, WALK-IN closet. For lady. 547 W. Huron.

CLEAN SLEEPING ROOM, ON bus line, close to Truck-A-Way and G. M. Truck and Coach, 283 Raeburn. FE 4-5869.

MIDDLE AGE, CHRISTIAN MAN desires sleeping room, vicinity West Huron, & Telegraph dist. FE 2-9068.

3 SLEEPING ROOMS NEAR PONtiac Motor. FE 4-7922.

For Rent Rooms 32

GOOD WARM SLEEPING ROOM for gentleman and one double in nice home, right downtown. FE 2-8820 or 41 Pine St.

LARGE ROOM FOR GENTLEmen. FE 4-9284 after 4 p.m.

SLEEPING ROOM FOR MAN. Near Post Office. No drinkers. FE 4-8768.

SLEEPING ROOM, BUSINESS person only. FE 2-1455.

LOVELY ROOM FOR GENTLEman. Garage if desired. 665 W. Huron

SLEEPING RMS. FOR CLEAN, sober men. 48 Mechanic.

1 ROOM IN MODERN HOME 2 blocks from Pontiac Motor. FE 2-5369 after 6 P.M.

SMALL SINGLE CLEAN ROOM for man, near bus line. 41 N. Johnson.

Wanted to Rent 32A

PONTIAC PRESS EMPLOYE DEsires bachelor apartment. Please write Pontiac Press Box 6.

RESPONSIBLE COUPLE WITH 2 children want 3 or 4 room apt. or house, furnished. FE 5-7504.

APT. WITH BEDROOM, BATH, furnished for single police officer. OA 8-3236.

HOUSE OR THREE TO FIVE room and, unf White, steady income. OA 8-2703.

URGENT. 4 OR 5 UNFURNISHED rooms with bath, 1st floor, reasonable. FE 5-2633.

RESPONSIBLE PARTY REQUIRES 3 bedroom house, excellent references. FE 5-3764 or FE 2-9462.

WTD. ROOM AND BOARD FOR working mother and care for 9 mo. child. FE 4-6065 or FE 5-3514 after 6.

YOUNG COUPLE WITH ONE child desire apt. or house Furnished or unfurnished. FE 4-5674.

Hotel Rooms 32B

HOTEL AUBURN

Rooms by Day or Week
Also 1 or 2 Room Apartments
Cooking and refrigeration unit.
464 Auburn Ph. FE 2-9239

HOTEL ROOSEVELT

Newly decorated. By week. Also suites by week. Reas. rates. FE 5-8126.

Rooms With Board 32D

CARE FOR ELDERLY PERSON, private rm., reas. OA 8-2043.

BOARD & ROOM CLEAN, GOOD food. 2?? Ferry

GENTLEMAN — CLEAN HOME, good meals. Near Pontiac and Fishers. FE 2-6318.

ROOM AND BOARD IN NICE home. 741 Owego.

ROOM & BOARD FOR 1 MAN IN Southern home. FE 2-2273.

Rent Apts. Furnished 35

2 ROOM FURN. APT., WEST SIDE. FE 5-6277.

2 ROOMS, PVT. ENTRANCE, 1 or 2 adults. References. 100 Norton.

4 ROOMS AND BATH, HEAT, stove and refrigerator furnished. 125 La Salle.

NICE 1 ROOM APT. 31 STOWELL. After 3.

WEST SIDE, HEATED 4 ROOM with garage, 319 Liberty.

4 ROOMS AND BATH, PRIVATE entrance, partly furnished. $20 a week.

TWO ROOMS, KITCHENETTE, private bath, entrance, couple only. 2174 Evandale, Sylvan Lake. FE 5-6972 after 6.

3 ROOMS & BATH AVAILABLE January 1. FE 2-7797.

FURNISHED HOUSE AND APARTment, children welcome, Romeo Plank. 2-2366.

3 ROOM CLEAN MODERN LAKE front apartment, electric stove and refrigerator, oil heat. Couple only. OR 3-8837.

WALLED LAKE (NEW) 3 CLEAN furnished rooms, private bath, hot water, laundry. 230 S. Pontiac Trail, TOwnsend 3-3821.

1 LARGE ROOM & KITCHENette. Adult day workers. No drinkers. 72 Norton.

UPPER 5 ROOMS AND BATH, hot water, private entrance, fully furnished, garage included; couple or 3 adults, call after 7:00 p.m. FE 2-9671.

2 ROOMS & BATH, MAIN FLOOR, pvt. entrance. Working couple or men. 16 Florence

4 ROOMS & BATH, 2 BEDrooms, men preferred. FE 5-6421 after 5.

1 ROOMS BASEMENT APT. PRIvate entrance and bath, 1 or 2 quiet men, $10 a week, FE 5-3647.

3 ROOM AND BATH, ADULTS preferred. FE 7-7785.

Rent Apt. Unfurnished 36

4 ROOM, CLOSE IN, ALL PRIvate, couple only, no children or pets, no drinking. FE 4-6768.

3 ROOMS AND BATH, NEWLY decorated. Adults only. 3198 Auburn Rd. Shell Gas Station, Auburn Heights.

4 ROOM UPPER BATH, ADULTS, modern. FE 2-6603.

INQUIRE 347 N. BROADWAY, Lake Orion. Children welcome.

4 ROOM HOUSE WITH BATH, 834 Oakland Avenue.

Rent Houses Furnished 37

4 ROOM WITH BATH AND GArage, FE 2-0510.

5 ROOM CABIN ON LAKE, OR 3-2745

SMALL NEW HOUSE, COMpletely modern, automatic oil heat, Couple only. FE 2-4855.

LAKE FRONT HOME, 2 BEDrooms, knotty pine recreation rm. completely furnished, Modern conveniences Couple preferred, OR 3-7619.

COMMERCE, 6 ROOMS, FULL basement, oil heat, 80 gal. water heater, EM 3-4375.

3 BEDROOM COTTAGE, CEDAR Island Lake, 817 Forrest Drive.

WALLED LK. COTTAGE 4 BEDrooms, all modern conveniences. Plastered walls, insulated. Call Detroit, TExas 4-1210, Don.

4 ROOMS AT OXBOW LAKE, call after 4:30, EM 3-8746.

7 ROOM HOUSE AND BATH, modern. Must have references. Inquire 699 Bay, Fd.

A CHARMING CASS LAKE 2 BEDroom completely furn. modern home, including auto washer for discriminating couple. Available immediately. $95 until June. Detroit, University 3-9111

Rent Houses Unfurn. 38

RECENTLY COMPLETED 3 BEDroom ranch type home, with 3 acres near Pontiac Lake. For lease or rent. Available immediately. Write box 60.

Rent Houses Unfurn. 38

3 BEDROOM HOME NEAR CASS lake, $85 per month.

EMBREE & GREGG
1565 Union Lake Rd. EM 3-4393

6 ROOM MODERN FARM HOUSE 5330 Crooks Rd.

5 ROOM MODERN HOME NEAR Oxbow Lk. Dance hall. FE 5-2446.

2 BEDROOM MODERN HOUSE, automatic heat, $85. EM 3-8391.

4 ROOM AND BATH, FULL SIZE basement. Automatic oil furnace. Call after 4 p.m. FE 5-2459.

MODERN, $15 PER WK. 12 MILES north of Pontiac. Maple 5-5003.

5 ROOM AND BATH ON WEST Side. Oil heat, 2 car garage. $125 per month. References required. Ph. OA 8-3245.

ROCHESTER AREA, 3 BEDROOM, modern home, $125, applicants taken at office See Frank Shepard.

L. C. LADD
4286 Dixie Hwy. OR 3-2361
3946 Pontiac Lk Rd. FE 2-0207
Corner Cass Lake Rd.

WALLED LAKE, 2 BLOCKS TO village, New section Newly decorated. Renting for 1st time. 2 bedrms. Shower. All modern conveniences. Would like desirable tenant. Write Walled Lake Apts., 14940 Wyoming, Detroit, for application or phone TExas 4-1210.

3 ROOMS AND BATH, COUPLE only, 63 Norton.

D-MO KONIA4CLA OM EOP PONTIAC LAKE 4 ROOM MODern lake site. OR 3-1864.

For Rent Store Space 38A

WEST SIDE STORE

AVAILABLE SOON, 17 x 55 with basement and furnace. Choice location, $100 per month.

WARD E. PARTRIDGE, REALTOR FE 2-8316
43 West Huron Street

STORE, FORMERLY RUDY'S Market in Clarkston, Mich., will be available January 1. OR 3-8681.

GOOD FOR MANY Business

Such as men's furnishings, dry goods and many other things. Double window, center entrance. Store space approximately 20 x 70. Full basement. Located in apartment building. Steam heated and hot water. Main corner on Pike at Sanford. Opposite Eastern Jr. High School reasonable rent. FE 2-6349.

STORE FOR RENT OR LEASE 40 BY 80. STORE RM. 12 BY 40. CORNER ELIZ. LK. AND CASS LK. RD. EXCELLENT LOCATION. GOOD BUSINESS CORNER. PHONE FE 4-4423.

For Sale Houses 40

KENT

Established 1916

WEST OF TOWN, 6 rm. bungalow plus sun rm., attached garage, all modern, large rms. Fireplace, carpets in living & dining rm., full basement with oil-fired steam heat. Beautiful landscaping, extra lot, located among other nice homes near bus and school. Good homes like this are hard to find at only $15,500. Owner will take $2,500 down from proper people.

WEST SIDE. Well-located 5 rm. and bath bungalow. Newly decorated. New Johns-Manville siding and new roof. Basement with nearly new auto. water heater, oil furnace, large enclosed porch, 2 garages 10x12 ft. tool house. Lot 100x125 ft. $7,950, $2,000 down.

2-FAMILY. 10 rms. and 2 baths. Owner rents out 4 rms. and bath and occupies 6 rms. and bath. Owner's quarters have 13x25 carpeted living rm. with fireplace, large carpeted dining rm., 3 large bedrms. and bath, lovely sun porch, full basement with oil heat, 2 car garage. Separate entrance for tenants. Lot 100x156 ft. $14,500, terms.

QUICK POSSESSION. And only $950 down on this fully insulated 4 rm. house, full basement, nearly new oil furnace and oil hot-water heater. Large lot. G.I. in service says sell at only $4,950.

FLOYD KENT, Realtor
24 W. Lawrence FE 5-6105 open eves
Next to Consumers Power

Partridge

IS THE "BIRD" TO SEE

INCOME

10 rooms & 2 bath income on a paved street and just a block from school. It has a full basement, gas heat and the furniture in one of the apts. is included. Priced at only $14,500. Owner wants to get into business. Call us today for an appt.

SUBURBAN RUNG.

A new 4 room bungalow with asphalt tile floors, bath, deep well and three 50x150 ft. lots all fenced. About a half block to the lake. What a home value for only $7,600 with just $2,000 down! Make an appt. to see it anytime, but better hurry!

WARD E. PARTRIDGE, REALTOR FE 2-8316
43 W. Huron St., Open Eve. 7 to 9

5 Acres

Five rooms, full bath, utility and floored attic. Beautiful lawn with lots of shade and shrubs. Variety of fruit and also a two car garage and chicken house. Truly a good buy with $2500 down, total $10500 or $8500 cash.

Elizabeth Lake

Five rooms nearly new, large lot 75x150, fenced yard, oil space heater included. This is a charming home with lake privilege and well located near bus. Total $6750 with $1500 down or $6300 cash.

K. G. Hempstead, Realtor
102 East Huron St.
FE 4-8284 Evenings FE 2-1317

GATEWAYS to HAPPINESS

GI RESALE

Built in 1949, 28x24' on foundation, sturdy constructed, well planned large 2 bedroom home with stairway to attic ample for 2 future rooms. Tile bath, picture windows, 2 porches, located North Side. Worth the money at $10,750, $2,450 down to mortgage $64 a mo. includes taxes and insurance. YOU WON'T BEAT IT.

SEE THIS TODAY

FIRST OFFERING

Of this west suburban masonry constructed large 5 room and bath one floor plan home. Complete in every detail, 19' living room with stone fireplace, ample closet space fully insulated, lot 300x247', garden and landscaping. Offered at $9,450, $2,450 down. IF IT'S SPACE, IT'S HERE.

YOU BUY IT—WE'LL INSURE IT
To Buy—To Sell—To Trade

MAHAN

COOPERATIVE MEMBERS
1075 W. Huron Ph. FE 2-0263
Open Evenings 'til 9—Sunday 1-9
NEXT DOOR TO BRANCH POST OFFICE

WEST SUBURBAN

Two bedroom bungalow with stairway to unfinished attic. Has full basement with entrance from inside and outside. Situated on ½ acre of land with two car garage. Price is low at $6,650 — terms.

GEORGE R. IRWIN
REAL ESTATE
269 Baldwin Avenue
Phone FE 5-0161 or FE 2-8544

LAKE ORION

3 bedroom, Bath, gas heat. Full basement, Garage.
WALTER GREEN, MY 2-5831

For Sale Houses 40

ANNETT

OFFERS

Lake Privileges—6 Lots

Practically new 5 room and full bath bungalow with breezeway and garage 22x24, 6 lots fenced. Owner has reduced price to $7500, $1500 down.

Bloomfield Highlands

New 5 room brick ranch home, 1½ baths, 3 bedrooms, marble fireplace in large living room, automatic oil heat, attached 2 car plastered garage. If purchased now, purchaser can have cho

For Sale Houses 40

Humphries

Ultra-ultra! Smart streamlined, high grade construction. Ideally located on Sylvan Shores Drive, right on the shore of Sylvan Lake. It's a gorgeous, modernistic home with 5 extra large, beautiful rooms and tile bath on street level and wonderful recreation room, 2 bedrooms, tile bath and patio on lake level. A wonderful combination of all our modern building materials. Priced right at $38,500, terms. Call for an appointment.

Humphries

Beautiful new 3 bedroom home on a 100 ft. lot in restricted lake privilege subdivision. Very completed, 15x16 living room with dining "L," vestibule entrance, plenty of closets with sliding doors, large kitchen with eating space, combination storms and screens, attached garage. Tile bath, Dandy basement with divided recreation space. Very attractive exterior—cedar shakes and frame with ledgerock trim. Immediate possession! Call now.

Humphries

Co-Operative Realtors Exchange
83 N. Telegraph
FE 2-0474 Open Evenings

$1,850 IS FULL PRICE
First time offered. This unfinished home 24x28 with stool & electric pump. Just off Cooley Lake Rd. 80' lot. These folks are leaving city & want fast action. $1,125 down, $30 per month.
B. D. CHARLES
FE 5-7145 — or — FE 4-6862

STOUT'S

BEST BUYS TODAY

3 BEDROOMS

Brick construction. Liv. rm, din. rm., & kitchen down, 3 bedrms. and full bath up, oak floors, full basem't, H. A. heat and gas hot water. Excellent location, move right in, $1,250 down. Might consider some trade.

WHITTAMORE ST.

Spotless 5 rooms and bath, 2 story, gas heat, garage, $1,500 down. See it!

FRANKLIN BLVD.

Life - time brick, 8 large spacious rooms, large bath, butler's pantry and sleeping porch, high dry basem't, oil A. C. heat, lot 99 x 161, $4,000 down. Might consider land contract & some cash.

40 ACRES

Remodeled, reconditioned farm home 6 nice rooms & bath, oak floors, basem't, laundry trays, H. A. heat & elec. hot water, barn 40 x 60, chix house, garage. 14 miles out. Easy terms. Buy and save.

Edw. M. Stout, Realtor
77 N. Saginaw St. Ph. FE 5-8165

2 Family Brick

Located on 1¼ acres, 5 rms. and bath dn., 2 and bath up. Full bsmt. 2 car garage, paved street, o.l. heating system, lots of shade, fruit and berries. Must sell — terms arranged.

Excellent Corner Location

with modern 6 rm. home, 3 bedrms, bath, full bsmt, enclosed front porch. Ideal spot for gas station or super market on this 78.5 x 294 ft. lot zoned C-1. Good investment, terms.

GI

3 bedrm. ranch homes, excellent location. Aluminum or brick siding. As low as $1,000 down plus mortgage costs.

John K. Irwin

REALTOR
Since 1925
101½ S. Saginaw Street
Phone FE 2-4031 Eve. FE 2-1804

GI

$63 PER MONTH PAYMENTS INCLUDING TAXES & INSURANCE

3 BEDROOMS

Oak floors plastered walls, copper plumbing and oil forced air heat. With or without basements. Down payment of $1,000 minimum.

CAMERON H. CLARK
REALTOR
OPEN 9-9 FE 4-0492
1326 W. Huron St.

DORRIS

OFF JOSLYN
$1.00 DOWN

Dandy two bedroom home, attractive appearance, white cedar siding, full basement, oak floors, plastered walls, automatic hot water, concrete drive, cement block garage with overhead door, nice lot. $8,950 total price.

LAKE HOME
LOT 90x276

Boat at front door, attractive gray shingle five room modern bungalow, full basement, new oil a.c. heating plant, water softener and good garage. $10,950 terms.

BLOOMFIELD HIGHLANDS
BEAUTIFUL BRICK
IMMEDIATE POSSESSION

Words cannot describe this attractive home. Should be inspected to be fully appreciated. Home consists of six spacious, long, low and rambling rooms plus attached two car garage. Situated on large, beautifully landscaped lot. With all the outstanding appointments demanded by today's most particular buyer. $7,000 down.

DORRIS & SON
Realtors Co-op Member
752 W. Huron Street
Phone FE 4-1557 or OR 3-2925

New Home

Ready to Occupy

Three bedrooms. Located in beautiful Elizabeth Lake Estates. Full tile bath, extra-large basement with one whole side for recreation room, copper plumbing and Delco Heat. We sincerely believe this home has everything the wise home buyer has been looking for. This is our last new home in Elizabeth Lake Estates and can be purchased on F.H.A.

WM. A.
KENNEDY

REALTOR
Open Evenings 'til 8
3097 W. Huron St. FE 4-3569

BRICK APARTMENT, 9 FAMILY, West side. Cheap.
P. W. DINNAN & SON
66 W. Huron

3 FAMILY APT IN COLORED district. Good condition. Paved street, close to schools. Priced right. Call F. J. Waldie, FE 2-1611.

Near General Hospital

4 Bedroom home in good condition to trade for 2 bedroom bungalow in suitable condition.

CARROLL G. PORRITT
2616 West Huron FE 2-7124

Sale Houses 40

GILES

$850 Down

Will buy this 2 bedroom modern home located on one acre of land just 2 blocks from school. Phone for your appointment to see this one.

Look! Look!

3 bedroom home for only $1,600 down. The full price will amaze you too, for the owner wants a deal. All on one floor has large 12 x 19½ foot living room and 9 x 12 kitchen and dining room combination, only ½ block to transportation and 2 blocks to school. Monthly payments? Only $35!! See this one now.

Lake Angelus—

Beautiful new 3 bedroom brick, 6 room rancher with very large rooms. Master bedroom 11 x 14, living room 15 x 23 with natural fireplace. 12 foot picture window & select oak floors throughout. Full basement with rec. rm. Timken zoned heating, plus 22 x 24 attached garage on a dream lot 100 x 300. We do not have the space to tell you all the good features here about this beauty. Call for an appointment, as seeing is believing.

GILES REALTY CO.
REALTOR
82 W. Huron FE 5-6175
Open 9 to 9

Low Down Payments

GI or Civilian new 2 & 3 bedroom, complete modern homes. 13 miles from Pontiac. Payments as low as $42 a month.
$600 down 4 years old, modern, complete home.
8 room 1½ acres modern 2 car garage, $1,500 down.
C. PANGUS 1919 M-15
Ph. Ortonville 132 Reverse chgs. or Flanders 1-4276.

Home & Cottages

WALLED LAKE & VICINITY

LAKE LAND REALTY CO.
924 Pontiac Trail, Walled Lk.
Ph. 1-1554.

Lakeland, Florida

3 apartment furnished. Sell or trade for Pontiac property.

West: 4½ acres 4 room modern house. Oil heat. Garage. Also small house rented $3,000 down. ROBERT McLARTY
FE 3-2162

New Silver Lake Front

Delightful 3 bedroom brick 2 level home with attached garage. Fireplace up and down, picture window in living room and rumpus room, full tile bath up, ½ bath down, sun deck and many other features for relaxed living. Priced at $25,500.00. Call Mr. Deyo FE 5-1201 eve. FE 2-7002.

"BUD" Nicholie
REAL ESTATE

STONE

6 Room House, $1,000 Dn.

Handyman's special could be made into nice home with some repairs. Has new bathroom fixtures. Call today on this one.

Francis E. "Bud" Miller
Realtor
Member Co-operative Realtors Exchange
Daily 9 to 8 p. m.
919 Joslyn FE 2-0253
Customer Parking Space in Rear

NEW CEMENT BLOCK HOUSE, 24x26. Under construction. $1,500 with $100 down
George Marble, Realtor
6261 Andersenville Rd. Waterford
Phone OR 3-1268

A HOME OF YOUR OWN

Watkins Lake

Good 5 room, 2 bedroom frame home with attached garage. Lge. wooded lot. $9,130. Good possession, $8,500 with $2,000 down.

Ranch Home

East suburban, off Walton Blvd. Built in '51, a 5 room frame—all good sized rooms. Carpeted living room. Garage. Plastered walls. Hardwood floors. 80x275 landscaped lot.

West Suburban

4 room bungalow on Hospital Rd. 2 bedrooms, full bath. 200 ft. frontage. ONLY $950 down.

For Colored

Good 4 room frame home, hardwood floors, two bedrooms, full bath, sizeable kitchen, good possession. Low down payment.

NICHOLIE

AND HARGER CO.
(Doing Business as)
A. G. NICHOLIE & SONS
33 W. Huron St. Ph. FE 5-8183
Open 8:30 'til 8:30

"All Woman Realty"
$500 DOWN

Buys this new shell 3 bedroom possibility, large living room picture windows throughout. Rough plumbing, wiring, well, septic tank and chimney are in. Wonderful location. Privileges on Elizabeth Lake. Owner must sacrifice at $4,950

THELMA M. ELWOOD
5143 Cass-Elizabeth Lake Rd.
FE 5-1284 FE 4-4344 Open 9 to 5

$1,000 DOWN

2 family, 10 rooms, 2 baths, in good condition. Immediate possession. Located in Orion.

JIM WRIGHT, Realtor
222 S. Telegraph FE 5-0693

Suburban Property 40-B

ROCHESTER AREA
Representative:
Art Jonn
Frank Shepard
2 family home, modern, good location, low down payment.
Small home, modern, oil heat, 2 bedrooms, terms.
Vacant 3 bedroom home, 2 car garage, modern and very nice, terms.

L. C. LADD
4286 Dixie Hwy. OR 3-2361
3946 Pontiac Lk. Rd. FE 2-0207
Corner Cass Lake Rd.

Sale Lake Prop 41

4 BEDRM. LK. FRONT
$2,000 DOWN—FURNISHED

Located within 12 miles of the Pontiac City Hall this 7 room full basement home has natural stone fireplace, screened porch with tile floor, paneled living room, 1½ baths. Large shaded lot. Immediate possession. $12,000, $800 per month.

Giroux & Hicks
OR 3-9701
4300 Dixie Hwy. Drayton Plains

HAVE BUYER FOR COMPLETELY modern lake front home. Lake must be suitable for operating private speed boat. Within radius of 15 miles of Pontiac. Will pay $15,000 down with balance within 3 months. Juntunen Real Estate Agency, 121 N. Pontiac Trail, Walled Lake. Phone MA 4-1375 or MA 4-2237.

BEAUTIFUL LAKE FRONT HOME, near Kirk-of-the Hills, Vaughn school system. Low midwinter price. P. W. Dinnan & Son, 66 W. Huron.

Sale Resort Prop. 41B

GREEN LAKE OFFICE
(ON GREEN LAKE)
"HEDQTRS FOR ALL LAKES"
Cottages, Homes, Lots and Estates
SINCE 1925—LIST IT HERE
NORMAN F. RICE
9070 COMMERCE RD., EM 3-4412
Line from Detroit WO 6-7744

For Sale Lots 42

LITTLE FARMS

Large 100 x 400 ft. lots. Close to bus, store and schools. Excellent soil. Buy now and build in spring. Only $15 Dn. and $15 Mo.
L. H. BROWN, Realtor
1362 W. Huron. Ph. FE 2-4810

2 FOR 1

Any 2 lots for the down payment on 1. We have a good selection of beautiful building sites 100x150 up to 4 acres. Low as $470

L. C. LADD
4286 Dixie Hwy. OR 3-2361
3946 Pontiac Lk. Rd. FE 2-0207
Corner Cass Lake Rd.

LOTS OF LOTS WITH LAKE PRIVileges at Upper Straits, Middle Straits and Union Lake. Easy Terms. Schneider, 924 Pontiac Trail, Walled Lake. OPEN SUNDAYS. Phone MA 4-1554.

LIVE IN THE COUNTRY NEAR the city on a large restricted homesite in Waterford Hill Estates. Convenient terms arranged. For information call OR 3-7614.

Elizabeth Lake:
69x113, lake privileges, $1,200.

E. Bloomfield Highlands:
200x300, beautiful high lot, low taxes, priced at only $2,000.

Colonial Hills:
75x188, good high lot, excellent ranch type site, $1,600.

Woodward Estates:
40x133 paved stree. & sidewalks, $650.

Avondale:
50x125, lake privileges, $600.

John K. Irwin
REALTOR
Since 1925
101½ N. Saginaw Street
Phone FE 2-4031 Eve. FE 2-1804

LOT 50x140 NEAR McCONNELL & St. Fredrick schools, ideal building site on paved street. Price $750 terms.
RUSSELL A. NOTT, REALTOR
170 W. Pike FE 4-5905

Donelson Park

A site worth seeing—high and sightly 100x150 with city water, at only $1,650. Hurry!

CARL W. BIRD, Realtor
516 Pontiac State Bank Bldg.
FE 4-4211 Evenings FE 5-1392

BUILDING LOTS
in Drayton Waterford and Clarkston areas
HOLMES-BARTRAM
4392 Dixie Highway
OR 3-1950 Eves. OR 3-8001

For Sale Acreage 43

5 ACRES

Very good location close to paved highway, all tillable, marvelous building site, 335 ft. frontage. $300 down will handle.
"TUG" BORST, Realtor
2614 W. Huron St. FE 5-3642

Business Property 44

FOR RENT: BEAUTY PARLOR, 1671 E. Auburn, Rochester.

GOOD BUSINESS LOCATION ON corner of E. Pike & S. Tasmania. Brick building with 8 room apt. up, auditorium below. Can be shown by appointment anytime. FE 2-6269 days FE 4-7998 evenings.

Truck Repair Garage

MAIN TRUCK ROUTE. Several large trucking concern accounts. Property (plenty of parking). Building (3 large doors, truck and trailers can drive straight through). Stock and tools included. All to go on EASY TERMS.

J. R. HILTZ
REALTOR
LISTINGS APPRECIATED
148½ N. Saginaw St.
FE 5-6181 EVE. FE 5-5435

For Sale Farm Prop. 45

80 ACRES
NORTH 15 MILES

Colonial 7 room with 4 bedrooms, complete bath, 18' living room, full basement, stoker heat, fully insulated, landscaped lawn, 2 car garage. 80 acres tillable soil with barn, 20 stanchions, 2 corncribs, 1 granary, 1 cattle shed, 1 tool shed, etc. Owner leaving state, offered at $18,500, $7,450 down. Cattle, grain, and hay can be bought by purchaser. WELL LOCATED GOOD FARM.

To Buy—To Sell—To Trade
YOU BUY IT—WE'LL INSURE IT
MAHAN
REALTY CO., REALTORS
CO-OPERATIVE MEMBERS
Open Evenings 'til 9—Sunday 1-9
1075 W. Huron Ph. FE 2-0263
NEXT DOOR TO BRANCH POST OFFICE

100 ACRE FARM LOCATED IN Metamora Hunt Club area. Includes modern dairy barn, and large 11 room farm house. Will sell or trade for home in Pontiac area. Call J. A. Taylor, Realtor, FE 4-2544.

WANT TO SELL YOUR FARM? 20-40-80 acre buyers on tap.
GEO. L. SCALES, REALTOR
86½ N. Saginaw. FE 2-5011

59 ACRES 6 ROOM HOME. $2,000 down. 80 acres, 4 room and bath, $6,950. Sandy Realty. Ph. SORJ Ortonville.

WANT TO SELL YOUR FARM? 20-40-80 acre buyers on tap.
GEO. L. SCALES, REALTOR
86½ N. Saginaw. FE 2-5011

80 ACRES OF EXCELLENT FARMing land with good bldgs. North of Pontiac. This is very reasonably priced.
P. W. DINNAN & SON
66 W. Huron St.

For Sale Land Contract 46

STONE

We have land contract 11 months old. With 30 per cent discount. FE 2-0140 and ask for Ted McCullough.

Francis E. "Bud" Miller
Realtor
Member Co-operative Realtors Exchange
919 Joslyn FE 2-0253

Business Opportunities 47

Gas Station & Garage

Located just outside city on one of main roads, large conc. bldg. containing in all about 6000 sq. ft., 4 pumps. Approx. 4500 sq. ft. of garage space with 2 apts. overhead, also small frame house, 10 acres of land. Zoned M-1. Shows excellent income — call for further particulars.

Bus. & Res. Combined

Nearly new bldg. approx. 1000 sq. ft. Ideal for small store, TV sales & service or office. This property lies in a rapidly growing section & should soon increase in value. Priced right — $1200 will handle.

John K. Irwin
REALTOR
Since 1925
101½ N. Saginaw Street
Phone FE 2-4031 Eve. FE 2-1804

RESTAURANT, FULLY EQUIPPED $5500. $1,000 down. MA 5-2694.

MALL NEW RESTAURANT FOR sale. $700 cash. FE 3-7537.

TO BUY TO SELL, REALTOR Partridge Is THE "BIRD" to see.

FARMS, HOMES AND INCOMES of all kinds. P. W. Dinnan and Son, 66 W. Huron.

1 ROOM HOUSE, SINGLE AND double garage, can be used for business and living quarters, next to Bo's Chicken House, 497 Elizabeth Lk. Rd.

CARNIVAL by Dick Turner



"I'll have to say one thing for the lad — he's no clock watcher!"

Business Opportunities 47

$$$ Earn More in '54 $$$

This Class C Bar with the finest equipment and parking facilities will do just that for you this coming year. Located near Pontiac and doing well over $40,000 gross sale with no food or entertainment upkeep. A bar you will be proud to own and show your friends. Don't wait til it's too late. Call now for a date to see No. 1389.

You Have Seen It—You Know It—Now Own It

A CLASS B BAR and INN. The bar alone does over $45,000 a year and the potential is terrific. This place has done upwards of $75,000 per year but the present owner just isn't promoting it. Located about 30 miles from Pontiac. It's a New Year's Special for a family or partners. Phone for more details on No. 1212.

STATE-WIDE
REAL ESTATE SERVICE INC.
PONTIAC STATE BANK BLDG.
Pontiac Office, J. Landmesser, Mgr.
FE 4-1582 FE 5-0973

BRICK FRONT BLDG. 40' BY 60'. Includes 3 room apartment for living quarters. Large garage and office space. Excellent location for bump and paint shop, auto mechanic, etc. Ph. OA 8-3245.

BEAUTY SHOP FOR SALE. MA 4-1089

Approximately
$10,000 a Year
Net

A proven business located close to Pontiac. Ideal for man and wife. Property, equipment and a real income all in one. Building alone is worth more than the asking price.

K. L. Templeton, Realtor
53½ W. Huron FE 2-6223

ILLNESS FORCES SALE OF THIS going grocery store. Fully stocked. East end of city. Store Bldg. and double garage, heat, everything as is, lock stock and barrel. $7,700 terms.
B. D. Charles
FE 4-6862 FE 2-1704

Partridge

IS THE "BIRD" TO SEE
TALK TO THE RIGHT MAN WHEN YOU WANT TO BUY A BUSINESS

FINE RESTAURANT
NET $2,000

a month. Yes, that's right, if this modern restaurant is run properly, it should net you $2,000 per month. Now doing a good business of up to $500 per day on weekends. This is the kind of place that folks love to come to again and again. It has a beautifully finished interior and attractive exterior. This clean, well equipped business is ready to go to work for you. Without a doubt, this is opportunity plus. Only $19,500 on terms. Call for an appt. today.

TAVERN, HOTEL

Grossing between $4,500 and $5,000 a mo. not including income from 12 rms. & owner's 7 rm. apt. Sells more beer than any other spot in town. It's a top moneymaker for only $55,000 on terms including real estate and all. Will trade for good contract or house.

SUPER GROCERY

In a 40x60 gas heated modern corner building in a top location with lots of parking. $8,500 on easy terms for all the fine fixtures. Stock at cost inventory. See this without fail.

WARD E. PARTRIDGE
OFFICE OF NATIONAL BUSINESS BROKERS CLEARING HOUSE OFFICES IN PRINCIPAL CITIES
COAST-TO-COAST
World's Largest
43 W. Huron Open Eve. FE 2-8316

Money to Loan 49

(State Licensed Lenders)

NEED FROM
$25 to $500 Now!

Here is the cash loan service you have been looking for.
GET YOUR LOAN IN ONE VISIT

On '46 to '52 model cars. Bring your title. Let us finance your car or consolidate present bills and reduce your monthly payments by as much as ½. Loans made on furniture, signature, other securities. Up to 18 months to repay.
OAKLAND LOAN CO.
202 Pontiac St. Bk. Bldg. FE 2-9206
Corner Saginaw and Lawrence

NEW! NEW!
$100
QUICKLY
On Your Name Only
Or Other Plans

Money for past-due bills, home or auto repairs, medical-dental. Good credit is all you need. Other plans for $25 to $500 in 1 day.

Phone FEderal 3-7181
GENERAL PUBLIC LOAN
Corporation
69 West Huron St.

Money to Loan 49

(State Licensed Lenders)

NOW...
HFC Comes to PONTIAC

You will enjoy doing business with America's Oldest and Largest Consumer Finance Company. Requirements are simple. You can borrow $20 to $500 quickly on signature, car or furniture. Loans made without endorsers for any good purpose. Up to 20 months to repay.

Cash you get	Payments 20 mos.	12 mos.	6 mos.
$100	$ 6.75	$10.07	$18.48
200	13.38	20.03	36.85
300	19.67	29.68	54.90
500	31.47	48.18	90.14

Household's charge is the monthly rate of 3 per cent on that part of a balance not exceeding $50, 2½ per cent on that part of a balance in excess of $50, but not exceeding $300, and ¾ per cent on any remainder.

FAST SERVICE

We specialize in fast service. If you need a loan phone or visit Household's new office today.

HFC
Household Finance Corporation of Pontiac
31½ South Saginaw St. Kay Bldg. 2nd Fl. Phone: FEderal 4-0535

Need Money?
$25 to $500

Is as near as your telephone. Just call
FE 5-8121
for
HOLIDAY EXPENSES

or for any other worthy purpose. Most loans are completed on your first visit and in a few moments. Liberal repayment plan.

Home & Auto Loan Company
407 Community National Bank Bldg.
Hours: 9 to 5; Saturday 9 to 1

WHEN YOU NEED
$25 to $500

We can help you with your money problems. You can get up to $500 and repay in small monthly payments.
Telephone us or call at our office.

STATE
FINANCE CO.
716 Pontiac State Bank Bldg.
Ph. FE 4-1574

$25 To $500
QUICK FRIENDLY SERVICE
64 W. Lawrence St. at Cass
Phone FE 4-1538
Baxter & Livingstone
FINANCE CO.

CASH PROMPTLY!

Get $10 to $500 quickly on car, furniture or note. We've been making friendly loans since 1906. Phone or come in today. Provident Loan and Savings Society, 7 West Lawrence St., Pontiac. FE 2-9249.

TEAGUE FINANCE CO.
202 S. MAIN
ROCHESTER, MICH.
LOANS $25 TO $500
AUTOS
LIVESTOCK
HOUSEHOLD GOODS
Ph. Rochester OL 6-0711

MONEY WAITING
You May Borrow
$25-$500
Today

Group your bills, protect your credit, low monthly payments at
BUCKNER
FINANCE CO.
Above Walgreen's FE 4-0541
CORNER N. SAGINAW & HURON

LOANS $20 TO $500
On signature only.
Household Finance Corp. of Pontiac
31½ S. Saginaw St. FE 4-0535

Money to Loan 49

(State Licensed Lenders)

LOANS
Community Loan Co.
30 E. Lawrence FE 2-7131
FRIENDLY SERVICE

For Sale Housetrailers 50

MICH-ARROW
ELCAR-RICHARDSON
22' to 40' All '54 Models
Priced for Quick Sale
Parkhurst Trailer
Park & Sales
1540 Lapeer Rd. MY 2-4611
Lake Orion

THE BEST BUYS ARE AT OXford Trailer Sales

See the New 1954 Stewarts

Here is quality, quantity, beauty & the best in trailer construction. Priced reasonably. Terms that will amaze you. Be happy—be proud. Buy Stewart.
Oxford Trailer Sales
Parts & Accessories
1 mi. South of Lake Orion, M-24

THE BEST BUYS ARE AT OXford Trailer Sales.

GENESEE SALES NOW SHOWING 1954 American General & Westwood coaches, ask about our rental purchase plan on a used trailer. Genesse Trailer Sales, 2101 Dixie Hwy.

1947 CONTINENTAL, 27 FT., PERmanent bed, bottle gas, electric refrigeration and brakes very clean. $900 equity. Inquire Walt's Boat Livery, 8226 High and Rd., (M-59).

Pontiac Chief
MOBILE HOMES

26 ft. to 45 ft. in length. Up to 5 years to pay.

You can buy a Les Hutchinson reconditioned trailer as low as $100 down.

Hutchinson's Trailer Sales
4615 Dixie Highway, Drayton Plains
Phone OR 3-1201
Also Corner 11 Mile & Woodward
Royal Oak LI 5-2810.

$100-$200 DOWN GOOD TRAILers, rental plans, move in immediately. Save rent.
TRAILER EXCHANGE
60 S. Telegraph Open Eves.

NEW MOON

The best cost no more than the rest. See it and compare it.
Parkhurst Trailer
Park & Sales
1540 Lapeer Rd. MY 2-4611
Lake Orion

TRAILER EXCHANGE

ANDERSON ROYAL, PRAIRIE SCHOONER, BUDDY, AND OTHERS SALES SERVICE & FINANCING.
1 & 2 bedroom mobile homes, 14 to 41 ft., over 50 floor plans, all kinds of equipment, furniture, roof coatings, paints, tourides, helper springs, bathroom fixtures & complete line of other trailer parts and accessories. Cash or terms.
VISIT OUR STORE
760 S. Telegraph
Open Evenings and Sunday P.M.

For Rent Trailer Space 51

TRAILER SPACE FOR RENT. Gordo's Trailer Camp, 3300 Ellis. Lk. Rd.

LARGE LOT, PATIO, SEWER and water, school bus, shopping, Parkhurst Trailer Pk., MY 2-4611.

Auto Accessories 52

NEW PARTS & ACCESSORIES TIRE CHAINS, ALL SIZES.
SCHRAM AUTO PARTS
2639 Dixie Hwy. OR 3-2105.

WRECKING FOR PARTS, 46 CARS and up Buicks, Fords, Chevrolets, DeSotos, Oldsmobiles, Pontiacs, and others. New mufflers and tailpipes, rebuilt generators, starters, carburetors, fuel pumps and transmissions. New and used springs.
LOUIE'S AUTO PARTS
936 OAKLAND AVE.
FE 4-4513

AUTO GLASS

We specialize in safety auto glass, install while you wait.
FREE: One pound coffee to a customer with each door glass or windshield. Hub Auto Glass Co. 122 Oakland Avenue. FE 4-7066.

Auto Service 53

Generator & Starter Rebuilding

Also rebuilt carburetors, fuel pumps, water pumps, voltage regulators, distributors, master cylinders, shocks and springs.
WHOLESALE AND RETAIL
Open 7 days a week. Sundays 9 to 5.
Weekdays 9 to 8
Hollerback Auto Parts
340 Baldwin FE 3-9477

FOR COMPLETE COLLISION SERVICE
Bumping, painting, refinishing
See Bob Rector at
Oliver Motor Sales
Collision Service Dept.
36 W. Pike St. Phone FE 2-0101

REPAIRS, BUMPING & PAINTING
FREE ESTIMATE
ALL MAKES OF CARS
PAYMENT PLAN
BRAID MOTOR SALES
50 Years Fair Dealing
Cass at West Pike St.
Phone FE 2-0186

CRANKSHAFT GRINDING IN THE car, cylinders rebored. Zuck Machine Shop, 23 Hood. Ph. FE 2-2563.

Wanted Used Cars 54

WANTED
'46 TO '52 MODELS BE SURE TO GET OUR PRICE BEFORE YOU SELL YOUR CAR. H. J. VANWELT 4540 DIXIE HIGHWAY. OR 3-1355

'41-'50
CARS FOR PARTS
HIGH DOLLAR
MOTOR MART
121 E. Montcalm FE 4-8230

500 CARS WANTED
BAGLEY AUTO PARTS
Top dollar paid for wrecked & junk cars. Free pickup. 170 Bagley St. FE 2-2544 or FE 4-3585.

Top Price for Your Car
AVERILL'S 2030 DIXIE HWY.
FE 2-9878 FE 4-6896

See M&M Motor Sales
for top dollar on late model cars.
2627 Dixie Hwy. OR 3-1603

Sale Used Cars 55

We Trade For Less

'53 Pont. Cust. Cat. $2,495
'53 Pont. dlx. 8 4 dr. $1,995
'52 Hudson clb. cpe...$895
'51 Ford Cust. 8 4 dr. $895
'49 Buick super 4 dr. $695
'48 Buick special 2 dr. $495
'47 Pontiac 6 4 dr.....$395

Anderson Pontiac-Buick
7551 Auburn, Utica, Mich.
REpublic 2-3001

Central Lincoln-Mercury Sales
40 W. Pike St. Pontiac
FE 2-9167
Investigate our 5 year plan. Discount on Parts and Accessories.

For Sale Used Cars 55

END OF THE YEAR SALE
AT
COMMUNITY Motor Sales

'50 PONTIAC
DeLuxe Chieftain 2 door royal blue finish radio heater Hydramatic. Stock No. 306PP.
$895

'52 CHEVROLET
DeLuxe Fleetline 2 door, nice clean gray finish, powerglide trans. Stock No. 215BC
$1,195

'50 FORD
Custom. Radio and heater, clean inside & out. Stock No. 315PF.
$795

'50 PONTIAC
Chieftain DeLuxe green and clean finish radio, heater and hydramatic. Stock No. 305PP.
$895

'46 Pontiac coupe, radio and heater, glossy black finish, nice and clean on the inside.
$295

'46 Buick, radio, heater, super 4 dr. Stock No. 61YB
$295

'48 Studebaker 4 dr., Champion. Stock No. 73UB
$395

'49 Buick, radio, heater, dynaflow, 2 dr. super. Stock No. 181BB.
$595

All Cars Winterized & Ready to Go

HOLDEN'S RED STAMPS GIVEN WITH EVERY USED CAR PURCHASED AT COMMUNITY

GMAC Terms
All Cars Guaranteed

COMMUNITY Motor Sales Inc.
At the North End of Town
Open Every Night 'til 10
804 N. Main OL 2-7121
ROCHESTER

'46 Ford 2 dr.	$295
'50 Austin	$395
'53 Dodge Gyro trans.	$1,445
'51 Line Cosmo Hydra	975
'51 Ford Vic Fordomatic	1,095
'52 Chev. Styline Dlx	$1,095
'47 Buick Sedanet	395
'51 Ford Cust. 2 dr.	795
'50 Ford Cust. 8, 4 dr.	695
50 Stude.	395
'49 Chrys. Conv.	395

"Bob" Boles Auto Sales
171 S. Saginaw FE 4-7642

Bright Spot

'52 Pontiac
'50 Cadillac 62 sedan
'53 Pontiac Chieftain sed.
'53 Chev. Bel Air, r&h, p.s.
'50 Cadillac 62 coupe
'52 Ford Custom sedan
'52 Buick sedan
'51 Olds 98 sedan
'50 Olds 88
'50 Pontiac Cat. coupe
'52 Chev. Bel Air coupe
'51 Pontiac sedan coupe
'48 Cadillac sedan
'49 Buick super sedan
'49 Ford Custom sedan
'48 Chev. club coupe
'48 Mercury convertible
'46 Mercury club coupe
'46 Pontiac 2 dr.
'46 Ford 2 dr.

MANY OTHER RECONDITIONED AND GUARANTEED CARS TO CHOOSE FROM. TRADE AND TERMS TO SUIT.
YOU'LL ALWAYS DO BETTER AT
JEROME
OLDS-CADILLAC
Used Cars—Orchard Lake at Cass
Phone FE 4-5324
New Car—280 S. Saginaw
Phone FE 4-3566

NEED A SECOND CAR . . . OR cheap transportation? No money down & payments as low as $17.07 per month will buy a '46, '47 or '48 model . . . join our driving customers.
LAKE ORION MOTOR SALES
M-24 at Buckhorn Tk. MY 2-2611

Sale Used Cars 55

Bright Spot

Cadillac '49
(3) 62 Sedans to Choose From
All With R&H Hydramatics
These fine low mileage cars are priced way below the market, with terms to suit you.
YOU'LL ALWAYS DO BETTER AT
JEROME
OLDS-CADILLAC
Used Cars—Orchard Lake at Cass
Phone FE 4-5324
New Car—280 S. Saginaw
Phone FE 4-3566

For Sale Used Cars 55

CY OWENS
A-1 Used Cars

'52 Ford sedan, radio and heater, Fordomatic... $1,095
'52 Merc. clb. cpe., radio and heater, overdrive ... $1,295
'51 Ford Custom 2 dr., radio and heater...$795
'51 Plymouth sedan, radio and heater.....$795
'51 Chevrolet 2 dr., radio and heater.....$795
'50 Chevrolet 2 dr., radio and heater.....$545
'48 Buick sedan, radio, heater and dynaflow $295
'48 Olds. 2 dr., radio and heater $245
'46 Pontiac 2 dr., radio and heater $175
'46 Plymouth, good transportation $95

CY OWENS
Your Ford Dealer
147 S. Saginaw St.
Phone FE 5-4101

'51 CADILLAC 62, BLACK 4 DOOR with everything, only 21,000 actual miles. Perfect condition. $2,260. FE 4-2451 or FE 2-1025 after 6 p.m.

HABEL
O.K.
USED CARS

YOU WILL BE PLEASED WITH THESE CARS
Serviced to Serve in a Separate Shop

'52 Chev.
2 DOOR
Radio, Heater & Powerglide
$1,195

'50 Dodge
2 DOOR
Radio, Heater & Fluid Drive
$645

'41 Ford
COUPE
Radio & Heater
Very Sharp
$165

TWO
'52 Plym.
4 DOOR
Radio & Heater
Your Choice
$995

JACK HABEL Chevrolet
S. Saginaw at Cottage
PHONE FE 4-4546

CADILLAC '53 COUPE DE'VILLE 62, clean, low mileage. FE 2-7715.

1953 Chevrolets
15 Beauties To Choose From
Officials Cars
Demonstrators
New Car Trade-ins
Big Selection of Body Styles and Colors
as low as
$1495
MICHIGAN'S FINEST
THE BIG PAVED LOT ON THE CORNER OF WOODWARD AND 13 MILE ROAD

For Sale Used Cars 55

NO MONEY DOWN

We do not make this offer with the purpose of luring you to our lot. We know that often a family urgently needs dependable transportation but lacks the necessary down payment. If you have lived in or near Pontiac for a year or longer and have established good credit, you can purchase a car here with no money down at state regulated interest rates.

1949 Ford
Club coupe, original dark blue finish. Good tires, smooth running engine, radio, heater. $27.24 a month.

1947 Plymouth
Special deluxe. Four door, original blue finish, large heater, good tires. A real bu at $24.40 a month.

1947 OLDS
8, 2 tone green finish, good tires, radio, heater, interior like new. $24.50 a month.

1942 PONTIAC
Radio, heater, smooth engine, tires almost new. Excellent transportation. $8 a month.

Keller-Koch
CHRYSLER-PLYMOUTH DEALER
Woodward at 13¼ Mile Rd.
Lincoln 6-8410

CHEVIE '51, BELAIRE, POWERglide. $1,095. FE 2-5655.

'51 CHEVROLET
2 DOOR
A sparkling black beauty with full equipment and very low mileage.
$695

MICHIGAN'S FINEST
THE BIG PAVED LOT ON THE CORNER OF WOODWARD AND 13 MILE ROAD

CHEV. '41, 4 DOOR SEDAN. $75. Good condition. MA 5-2694.

OPEN 'TIL 9 P.M.
Six DAYS A Week
66 SOUTH PERRY
FE 5-8447

'53 CHEVROLET
FOUR DOOR SEDAN
Radio heater, Powerglide, beautiful dark blue finish with matching upholstery. Very low mileage.
$1,495

MICHIGAN'S FINEST
THE BIG PAVED LOT ON THE CORNER OF WOODWARD AND 13 MILE ROAD

'47 CHEVIE, 4 DOOR, FLEETline, good cond. OL 2-0002.

'49 CHEVROLET
4 DOOR SEDAN
Radio and heater. Original finish.
$495

MICHIGAN'S FINEST
THE BIG PAVED LOT ON THE CORNER OF WOODWARD AND 13 MILE ROAD

CHEVIE, '53 DEMONSTRATOR, it's sharp, low mileage. Will help finance. 610 Third St.

'49 CHEVROLET
CARRYALL
Radio, heater, nice condition throughout.
$595

MICHIGAN'S FINEST
THE BIG PAVED LOT ON THE CORNER OF WOODWARD AND 13 MILE ROAD

'50 CHRYSLER WINDSOR CLUB coupe, radio & heater. Excellent condition. $850. FE 4-9747.

1950 DODGE, LIFE-GUARD TIRES, light green. FE 5-6563, after 5, week days.

1950 DODGE WAYFARER, 1 OWNer, 1 driver, 34,000 actual miles. 120 S. Johnson.

Bright Spot

DODGE '51
Sedan, Fully Equipped
Only $645
YOU'LL ALWAYS DO BETTER AT
JEROME
OLDS-CADILLAC
Used Cars—Orchard Lake at Cass
Phone FE 4-5324
New Car—280 S. Saginaw
Phone FE 4-3566

'52 CHEVROLET
2 DOOR SEDAN
Beautiful black finish without a mark. Very low mileage.
$895

MICHIGAN'S FINEST
THE BIG PAVED LOT ON THE CORNER OF WOODWARD AND 13 MILE ROAD

'47 CHEVIE, 4 DOOR, FLEETline, good cond. OL 2-0002.

'49 CHEVROLET
4 DOOR SEDAN
Radio and heater. Original finish.
$495

MICHIGAN'S FINEST
THE BIG PAVED LOT ON THE CORNER OF WOODWARD AND 13 MILE ROAD

CHEVIE, '53 DEMONSTRATOR, it's s

Sale Used Cars 55

LARRY JEROME

Rochester Ford Dealer

$500.00 Discount 1953 Ford Factory Officials' Cars

LARRY JEROME

MAIN STREET AT THE BRIDGE
Ph. OL 1-9711
"FOR MORE THAN 30 YEARS A GOOD PLACE TO BUY"
OPEN EVENINGS

'50 FORD 2 DR.
Radio, heater, overdrive, original black finish without a scratch. $595

MICHIGAN'S FINEST
THE BIG PAVED LOT ON THE CORNER OF WOODWARD AND 13 MILE ROAD

'48 FORD 2 DR.
Super deluxe. Loaded with extras. It's clean & runs good. Priced to sell.
923 W. Huron FE 4-2185
WE BUY, SELL OR TRADE
WEST SIDE Used Cars

1953 FORD, $1400, $200 TAKE OVER payments, EM 3-5297.

MUST SACRIFICE, WILL SELL my equity in '50 Ford, convertable, $80, has new top, new tires, A-1 motor, 272 E. Pike, FE 4-7449 or FE 2-1233.

'49 HUDSON
"6" SEDAN
Radio, heater, overdrive and original finish. $395

MICHIGAN'S FINEST
THE BIG PAVED LOT ON THE CORNER OF WOODWARD AND 13 MILE ROAD

'51 Kaiser 2 Dr.
Radio and heater, deluxe, new motor, good tires. Clean inside and out.
Huron Motor Sales
962 W. Huron FE 2-2641

Bright Spot

MERCURY '49
Club Coupe, R&H
A Real Sharp One—Only $595
You'll Always Do Better at

JEROME

OLDS-CADILLAC
Used Cars—Orchard Lake at Cass
Phone FE 4-5324
New Car—280 S. Saginaw
Phone FE 4-3566

MERCURY 1947, 4 DOOR, OWNER going into service. Will sacrifice. FE 5-1284 evenings

'51 NASH 4 DR., O. D. C. S. Perry. FE 5-4685

REPOSSESSIONS
NICHOLS AUTO SALES
203 S. Saginaw FE 2-4313
51 Henry J.
50 Plymouth convertible. Sharp
47 Hudson, 4 door.
49 Olds, convertible.
48 Studebaker convertible. Good.
47 Plymouth, deluxe 4 door.
46 Nash, club coupe
46 Ford, 2 door.
Several others. All cars can be bought for balance owing.

LOOK
WHAT:
$395
WILL BUY
1949 NASH 600
TWO-DOOR SEDAN
1949 FORD V-8
2 DOOR SEDAN
1948 OLDSMOBILE 98
4 DOOR SEDAN

KIMBALL
Bros. Inc.
YOUR NASH DEALER
85 W. Lawrence at Cass
OPEN NIGHTS

NASH '51, 4 DOOR, RADIO, HEATER, & overdrive. Bed feature. Original owner, 27,500 actual mile $650. FE 4-8039.

Bright Spot

NASH '51
Rambler Convertbile, Coupe, R&H, Imagine Only $995
YOU'LL ALWAYS DO BETTER AT

JEROME

OLDS-CADILLAC
Used Cars—Orchard Lake at Cass
Phone FE 4-5324
New Car—280 S. Saginaw
Phone FE 4-3566

'50 'OLDS 88, RADIO & HEATER, hydramatic. $950. FE 4-9747.

OLDS 1952, 88 HOLIDAY, ELECTRIC windows, radio heater, back seat speaker. Must sell immediately. 3760 Elizabeth Lake Rd.

LINCOLN-MERCURY IS THE BUY
JACK HODGE IS THE GUY
Salesman of new and used cars
CENTRAL LINCOLN MERCURY
40 W. PIKE ST.
Cass at W. Pike St.
Bus. FE 2-9167 Res. FE 2-0847

PACKARD '42, R & H, RUNS very good, $150. MI 6-4113.

1953 PLYMOUTH FOUR DOOR sedan, radio heater, two-tone, directional signals, etc. Only 1,500 miles. Will take '49 or '51 car and cash. No dealers. Call FE 4-5175 after 6 p.m.

MODEST MAIDENS — By Jay Alan



"A storm is brewing, Mr. McGargle. Your wife is here!"

Sale Used Cars 55

PONTIAC RETAIL STORE
GOODWILL USED CARS
"Not a Name but a Policy"
ACROSS FROM POST OFFICE ON MT. CLEMENS ST.

BUY YOUR USED CAR FROM A DEALER YOU KNOW

1946 AND 1947 FORDS PONTIACS CHEVROLETS

SPECIAL!
'47 PONTIAC
4 DR. SEDAN
$195

1948 AND 1949 CHEVROLETS PONTIACS FORDS

SPECIAL!
'48 PONTIAC
4 DR. SEDAN
$345

'50, '51 AND '52 AND A FEW '53s CHEVROLETS PLYMOUTHS PONTIACS FORDS DODGES OLDSMOBILES HARDTOPS SUBURBANS STATION WAGONS

SPECIAL!
'52 PONTIAC
2 DR. SEDAN
$1,295

SPECIAL!
'49 PONTIAC
$545

PONTIAC RETAIL STORE
Factory Branch
63 Mt. Clemens at Mill
Phone FE 3-7117

JACOBSON'S
We have '47 through '51 Hudsons. Come see us for a new or used Hudson.
Your Hudson Dealer
58 W. Pike

YOUR '46 OR '47 MODEL WILL make a good down payment. Drive a '51 or '5 model for only $39.32 per month. Act now Join our riding customers.
LAKE ORION MOTOR SALES
M-24 at Buckhorn Lk MY 2-2611

For a good used car that is guaranteed call or see us.

Clarkston
MOTOR SALES
CHRYSLER-PLYMOUTH DEALER
Clarkston Mich. Ph MA 5-2921
Open 8:30 a. m. — 8 p. m. daily

PONTIAC '46 MOTOR IN EXCELlent condition, R&H spotlight, side view mirror, good tires. A real bargain if sold this week. Call after 4 p. m. FE 5-2501.

PONTIAC '53, 8, 4 DOOR DEluxe, hydramatic, accessories. $1,675. FE 2-0028.

For Sale Used Cars 55

We Trade For Less

'53 Pont. Cust. Cat., $2,495
'53 Pont. dlx. 8, 4 dr. $1,995
'51 Ford Cust. 8 4 dr., $895
'52 Hudson clb. cpe., $895
'49 Buick super 4 dr., $695
'47 Pontiac 4 dr..... $395

Anderson Pontiac-Buick
7551 Auburn, Utica, Mich.
REpublic 2-3001

1947 PONTIAC 8, 2 DOOR GOOD tires. 6244 Pine Knob Rd. between Waldon and Maybee Rds., after 5 p m and all day Sunday.

PONTIAC '53, 4 DR. DELUXE, hydramatic, low mileage, very clean. FE 5-9066 after 4 p.m.

For Sale Trucks 56

HABEL
O.K. USED TRUCKS
RECONDITIONED RIGHT IN A SEPARATE SHOP

'50 GMC
½-ton Pickup
Side tire mount, deluxe cab, low mileage, good rubber.

'51 Chev.
Sedan Delivery
Painted metallic blue, clean inside and out.

'49 Stude.
2-ton, Cab & Chassis
2-speed axle, short wheelbase. Would make a good wrecker, dump or tractor.

'49 Chev.
1-ton Pickup
With utility compartments built in.

WE ARE CLEARING THE LOT
to make ready for '54. Come in and see the deals we have to offer you now.

THE THRIFTY TRUCKERS LOT
JACK HABEL CHEVROLET
S. Saginaw at Cottage
PHONE FE 4-4546

1952 Chev pickup ½ ton $650
1951 Chev pick up 1 ton $495
1948 Chev. pick up 1 ton $250
1946 GMC pick up ½ ton $250
1937 Chev. pick up ½ ton $ 75
All types of dumps, stake, any size or model at tremendous savings. Michigan Auction Inc M24 Lake Orion MY 2-1631

1949 POWER WAGON WRECKER 1952 Ford wrecker, 1947 Dodge wrecker, 1952 Dodge 4x4 wrecker, 1952 Chevrolet pickup, 1952 Ford pickup ¾ and 1 ton, 15 other pickups to choose from. Selection of all types of trucks. We trade for anything of value. Michigan Auction Mart Lake Orion, Phone MYrtle 2-1631.

DRIVE THE NEW 1954 GMC TRUCKS
WITH HYDRAMATIC
(optional on most models)
WILSON GMC
809 S. Woodward
FE 4-4531 FE 2-9203

1951 FORD
F-6 12 Ft. Stake
8 Cyl. 2-speed Axle
8.25x20 tires & booster brakes
$1195
LARRY JEROME
MAIN STREET AT THE BRIDGE
Ph. OL 1-9711
"FOR MORE THAN 30 YEARS A GOOD PLACE TO BUY"
OPEN EVENINGS

For Sale Trucks 56

CY OWENS
A-1 USED TRUCKS

'51 Ford F-6 dump, a real worker, a real money maker $1,195

'52 Ford ½ ton pickup. $845

'49 Chevrolet stake, won't be here long $695

'51 Ford panel, handy for any business $695

'49 GMC dump, very good condition, ready to go to work $995

'51 Ford F-7 tractor — A real beauty, plenty rugged $1,345

'52 Ford tractor, F-6, C.O.E., good tires, $1,245

'50 Dodge, 5 yd. dump, good tires, A-1 condition $1,095

'48 Ford ton panel, good for any business..$345

'47 Ford dump, a really sharp truck $395

These Good Used Trucks Are All Ready for Work

CY OWENS
Your Ford Dealer
147 S. Saginaw St.
Phone FE 5-4101

Big Selection

'51 Chev. ½ T. pickup $695
'49 Ford ½ T. panel..$295
'49 GMC 1 T. panel..$595
'51 Chev. sed. delivery $795
'52 Chev. ½ T. pickup $895
'51 Ford ½ T. pickup $695
'47 Ford ½ T. panel $195
'51 Chev. C.O.E. 2 T. $695
'49 Ford ½ T. pickup $395

Many More to Choose From—All Bargains

MICHIGAN'S FINEST
THE BIG PAVED LOT ON THE CORNER OF WOODWARD AND 13 MILE ROAD

Motor Scooters 58

NEW & USED CUSHMAN SCOOTers. 12 S. Paddock. FE 4-4246.

For Sale Motorcycles 59

FOR PARTS & SERVCE ON YOUR Harley Davidson, see Harley Davidson Sales Co., 372 S. Saginaw.

Boats & Accessories 60

SCOTT ATWATER OUTBOARD MOtor, 7½ H.P. Newly reconditioned. A-1 mechanical and performance. OL 1-7971.

MERCURY OUTBOARD MOTORS Sales & Service Terms to suit you. Shorty Hook's place 3730 Orchard Lake Rd. at Pine Lake.

ORDER YOUR 1954 JOHNSON outboard motor now. Starcraft metal boats. Tee-nee trailers. Marine supplies & paints of all kinds. Owens Marine Supplies.

MERCURY DEMONSTRATOR, like new, ask about the new mark 50, for '54. Genessee Sales, 2101 Dixie Hwy.

Transportation Offered 62

TRANSPORTATION PAID TO California, drive cars FE 4-5139.

DRIVE CARS TO CALIF. $50. Gas allowance. FE 4-5139 or FE 2-0373

Swaps 63

SWAP IN YOUR OLD SKATES ON a new pair. Skates sharpened 45 cents a pair. Barnes Hardware Co 742 West Huron.

1953 4 DOOR PONTIAC CHIEFTAIN sedan. Hydramatic 2 tone, radio and extras. Trade for land contract, house or wha have you?
WILLIS M. BREWER
116 Roosevelt Hotel
FE 4-5181 FE 2-8532

TRADE YOUR LAND CONTRACT, small house, mortgage equity, furniture, autos, for new or used well known good house trailers.
TRAILER EXCHANGE
60 S. Telegraph Open Eves.

EXCHANGE YOUR LAND CONTract (where you have sold property) for late model car & cash. H. J. VanWels. OR 3-1355.

For Sale Clothing 64

BLUE BALERINA LENGTH FORmal. Size 8. $10. Never worn FE 4-415

BLACK PERSIAN LAMB; & black Hudson seal coat. Size 14, reasonable FE 2-7430.

2 SPORT COATS SIZE 14, GREY WOOL CARACUL COLLAR, $20. COVERT CLOTH, NATURAL COLOR $15. BOTH COATS LIKE NEW CALL FE 2-1346 or 12 LIBERTY MANOR AFTER 7 P.M

Sale Musical Goods 65

SPINET PIANO RENTALS WITH option to buy, $10 monthly. Gallagher's FE 4-0566.

MEDIUM SMALL PIANO, REconditioned, special price for your New Year's party. Gallagher's. FE 4-0566.

NEW YEAR SPECIAL, RECONDItioned piano delivered for $88. Gallagher's. FE 4-0566.

SMALL RECONDITIONED PLAYer piano for your New Year's party, Gallagher's, FE 4-0566.

FOR YOUR NEW YEAR'S PARTY, small Baby Grand, specially priced, Gallagher's. FE 4-0566.

Sale Musical Goods 65

WANTED — VALVE TROMBONE. Must be in playing condition. Needed immediately Phone FE 5-6158. Anytime.

UPRIGHT BLOND PIANO, VERY reasonable. FE 5-0988.

B FLAT CLARINET, GOOD CONdition, metal. FE 2-4718.

PIANO TUNING AND REPAIRing. Oscar Schmidt. FE 2-5217.

PIANO TUNING & REPAIRING. Call Frank Boeberitz, FE 4-7346.

ACCORDIONS, FACTORY PRICES, rich tones, finest quality all sizes & colors. Save money. 7 Prall, (off W. Huron), basement apt.

STEINWAY PIANO GRAND model O. Mahogany case. Excellent Condition Call FE 2-4621 during day-time and MY 3-5402 evenings

AMPLIFIER, IN EXCELLENT condition, shows little wear, $20. See Paul E. Kendrick, 609½ S. Paddock. FE 5-7696.

Sale Household Goods 66

VACUUM CLEANER, TANK TYPE, very good condition, $9. Phone FE 5-0469 evenings.

AUTOMATIC WHIRLPOOL WASHer and dryer combination, like new, FE 4-4840.

TILE 10c
Bonny Maid Vinyl Inlaid Tile 9x9
FLOOR SHOP
99 S. Saginaw St.

GAS CLOTHES DRYERS, 30 DAY free trial in your home. Philips Petroleum Co. 2625 Orchard Lake Ave, FE 2-9195.

9x13 RUST RUG AND PAD $15. FE 4-5158.

WAYNE GABERT'S APPLIANCE SPECIALS
Maytag washer, balloon rolls, A-1 $49
Kenmore washer, A-1 $39
$258.95 Hamilton clothes dryer $199
3 speed record players $29
$129.95 Duo-Therm console oil heater, 5 room capacity $99
GE ironer open ends, new $49.95
Hoover vacuum cleaners, 20 per cent off.
Many others to choose from.
121 N. Saginaw St. FE 5-6189
Up to 24 months to pay

MATTRESSES AND HOLLYWOOD beds, all new, you save. Closed on Sat. Hilberg, 52 Williams, FE 5-8633.

ONE 11-FT. COLDSPOT REFRIG apt. size, Magic Chef range, 1 kitchen cabinet, 1 dinet set, 1 single, 1 double bed both with spring & mattress, 2 9x12 rugs & pads, new grey linoleum. Misc. pieces, 389 Auburn.

STOVES BOUGHT SOLD & EXchanged. Turner's, 602 Mt. Clemens. FE 2-0801.

CASH FOR FURNITURE OR tools. Phone OR 3-2717.

USED TRADE-IN CLEARANCE
Dresser $19.95
Coal Heater $19.95
Studio $19.95
Chrome table with 2 benches $19.95
Sofa $24.50
Davenport and chair $39.95
Gas Range $29.95
Vanity, chest and full size bed complete $139.50
MANY OTHER ITEMS
CONVENIENT CREDIT TERMS
THOMAS ECONOMY FURNITURE CO.
361 S Saginaw

LIVING ROOM SUITE GOOD CONcondition FE 4-3560.

NEW APPLIANCE TELEVISION, refrigerator, freezers, Washers, dryer 25 per cent off while they last. Automatic Appliances, 203 W. Monticalm.

CHROME DINETTE SETS. Assemble these yourself and save. 4 chairs and table, $69.95 value, $39.95. These are brand new 1953 models. Famous make. All popular colors. Come in, look, compare, and be convinced of these extraordinary bargains. Michigan Fluorescent, 393 Orchard Lake Ave.

UNFINISHED FURNTURE
Chest of drawers:
30x16x11 $ 8.95
36x21x12 $12.95
36x31x16 $18.95
45x31x16 $20.95
Double dresser $26.95
Unfinished drop leaf tables $10.95
Heavy hardwood chairs $ 3.95
Bookcases, 30x36 high $10.95
Bank Furniture.
13 Auburn FE 4-7881

SHOP SUBURBAN & SAVE
Where your dollars have more sense at the L & S Sales Co. The Big Red barn, 3345 Auburn Rd., 1 mi. E. of Auburn Heights. 2 acres of free parking.
NEW AND USED
Beds of all kinds and sizes
Lamps, table and floor
China closets.
TV sets and radios
Refrigerators, all kinds.
Ranges, gas and electric
Heating stoves and oil space heaters
Chrome dinete sets.
Chest and dressers.
Bedroom suites.
Living room suites.
Dining room suites, etc.
COME OUT AND SHOP
L & S SALES CO. FE 2-2866

SEWING MACHINES, ALL MAKES. New, used rebuilt. We do repair work. Mitchell's TV, 109 N. Saginaw St

20" CONSOLE with doors $149.95
12½" Table model TV $49.95
TV antenna kit $9.95
WALTON TV
FE 2-2257 Joslyn Chr. Walton

Used Trade-in Dept.
Apt. size electric stove $49.95
2 pc. living room $19.95
6 pc. dining room $49.95
Large dresser $29.95
Large desk chest $39.95
Wood beds $12.95
Student desk $ 7.95
Large round kitchen table $ 4.95
Small down payment. Free parking.
WYMAN'S
18 W. Pike Only

DEEP FREEZE WAS $459.95 NOW $345. Other appliances priced according in our year-inventory sale. Warwick Supply Co. 2078 Orchard Lake Ave.

FINE RADIO AND PHONOGRAPH combination, blond, $125. Dormeyer electric mixer $25. EM 3-4364.

FRIGIDAIRE ELECTRIC REFRIGerator, excellent condition. Call evenings except Wednesday & Friday between 6 & 9 p.m. 147 Elizabeth Lake Rd.

REBUILT SINGER PORTABLES $27.50
Sewing Machine Sales Co.
21 E. Water St. FE 2-7848

LINOLEUM, 9x12, $3.95
Reg. $4.98 house paint $2.50 gal.
Jack's Linoleum 183 N. Perry

DAVENPORT in good condition Ph. FE 2-3289

SPECIALS
Baby bed complete $15
Play pen $7
Baby buggy $10
Small desk $5
Chifferobe $18
Refrigerator, good $35
Electric range $49
9x12 linoleum rugs $4.50
We buy, Sell, Exchange
Oakland Furniture
104 S. Saginaw FE 2-5523

4½ ft. Wall Tile.....12c
Linoleum, yd. 29c
$2.95 BURLAP INLAID YD 89c
Bonny Maid vinyl inlaid yd 10c
12 ft. Congoleum, ½ price
ALCOHOL 188 PROOF 87c
Syer's, 141 W. Huron. FE 4-3064

Year End Clearance
New reconditioned
GE Automatic Washer $189.95
Frigidaire late model $199.95
Frigidaire Automatic $169.50
Frigidaire Refrigerator 6 cubic feet $79.50
Cold Spot Refrigerator $59.50
5 Electric Ranges $27.50
Used Hoover sweeper $7.50
Ironrite (like new) $159.50
5 piece breakfast set $69.50
Upholstered Chairs $39.50
Innerspring Mattress $27.50
Many, many other bargains to choose from. Open from 9 a.m. to 6 p.m. Fridays 9 to 9 p.m.
CLAYTON'S
2085 Orchard Lk. Rd., Keego Harbor
FE 5-6815 FE 5-8714

Sale Household Goods 66

RIPPLE AFGAHAN, RED-ROSE color. FE 4-2760.

BOTTLE GAS
100 lbs. of bottle gas installed for only $22.77 complete. Stoves converted. Quick service. Kenyon Puelgas, 5260 Dixie Highway. OR 3-3411.

PLASTIC WALL TILE 3c EACH
89c Linoleum Remnants 35c yd.
ASPHALT TILE 3c
10c Inlaid Tile 5c
12 Ft. Linoleums 60 Per Cent Off
HAROLD'S 140 S. SAGINAW
FE 2-5450 FREE DELIVERY FREE
DOUBLE RED STAMPS TODAY

WASHING MACHINE, $25. FE 4-5093.

RUGS, QUILTS AND APRONS, small table. All in good condition FE 2-6111.

USED ELECTRIC RANGE, APT size, $35. Electro-Chef, 35.
Used TV, $35. up.
Sweet's Radio & Appliance, 422 W Huron FE 4-1133.

4 to 7 RM. SIZE OIL HEATER 2 burners, 5 gal. tank on back, Also blower. Used only 2 seasons. Perfect condition, $60. MA 5-7676.

ELECTRIC RANGE, LARGE SIZE, good condition, FE 5-7667.

NORGE WASHER, $25. FE 2-2951

WILL PAY CASH FOR SMALL radios, working or not. FE 5-7855.

RADIO, $6 AND ONE $8. FE 5-8755. S

LOOK
New and used TV, radios, sewing machines; make your old machine as good as new. Rebuilt portable. $29.95. FE 4-2690.

USED REFRIGERATORS $25 AND up. Used auto. Frigidaire washers, $89.50. Used gas ranges, $20 and up.
R. B. MUNRO ELECTRIC
20 W. Lawrnce FE 5-8431

BENDIX ECONOMAT AUTOMATIC washer 1 yr. old, $75. 1588 Ladd Rd. Walled Lake.

ZENITH TV, 17 INCH, EXCELlent condition, $90. FE 2-3435.

NEW HOME OF DECORATOR S furnishings, dining room, sofa, chairs, tables, bedrooms, Bloomfield Hills, Frigidaire deluxe, Cyclamatic, 10 6. Maytag square alum. tub with auto. pump, MI 4-7519.

APT. SIZED GAS STOVES, HOT water heater. Dryers. Home freezers Space heaters. Easy terms Skelgas, 2795 S. Mille Rd. Between John R. & Dequindre. Open Eves. till Christmas. FE 2-4316 or MUlberry 9-0114.

VACUUM CLEANERS, BRUSHES, bells and bags, 956 Myrtle.

Sale Miscellaneous 68

FIVE ROYAL OAK WINDOWS. Never been used, Brand new. Phone EM 3-3843.

CHAIN SAWS—NEW AND USED. Hardie Garden and orchard sprayers. Garden tractors, with reverse gear. Rototillers, large and small. Power mowers, new and used. Rotaries and reel type Miller's Garden & Lawn Equip 1593 S. Woodward Ave. (north of 14 Mile Rd.), Birmingham. Ph MIdwest 4-6009 Time payments available. We take trade-ins.

KITCHEN SINKS, 24"x21", $29.95 value $18.45. Toilets, free standing, $59.50 values, $22.95. Lavatories, complete with gleaming chrome faucets, $24.95 value, $14.95. These are factory marred. Michigan Fluorescent, 393 Orchard Lake Ave.

CEMENT BLOCKS
Immediately delivered 84 Sheffield
Ph. FE 2-6401 or FE 2-7275
Russell Lemon

JACKSON'S RENTAL
Chain saws Skill saws cement and clay hammers etc FE 4-5240

BOY'S OR MEN'S HOCKEY skates size 8, good condition. $5 each. OL 6-2002.

MAN'S DIAMOND RING, 18 K., white gold mounting, (stone) 33-100 ct. Excellent make & color. Reasonable. FE 4-4016.

ALL SIZES GAS & ELECTRIC heat and cook stoves, full automatic electric ignition oil furnaces and floor furnaces, carburetors, and parts for oil burners, bottle gas tanks, hot plates and fittings for trailers and cabins.
PETRO HEAT SERVICE CO.
Associated With Trailer Exchange
63 S. Telegraph
Open Evenings & Sundays p m

Plumbing Specials
4 in. soil pipe $3.75
3 pc. bath set. A quality with trim $99.50
52 gal. electric hot water heater $95
Arnason Plumbing
Ph. Ortonville 130
We Deliver

TRANSISTOR HEARING AIDS, free demonstration. Rule's Drugs, FE 2-7900.

WANTED: FISH SHANTY. MUST be reas. Ph. FE 5-0469, eves.

ANCHOR FENCES, FHA. APproved, no money down FE 5-4962.

2 BUILDINGS, STEEL CONSTRUCtion, (1) 18x22, ideal for garage & (1) 12x16, only $600. 63 S. Perry St. FE 5-4685.

EXTRUDED ALUMINUM DOORS. $43 each 24x24 aluminum windows $14 each. Pine and redwood windows & doors, reasonable FE 4-0876.

USED REFRIG. STOVES, FURnaces, oil burners, blowers, etc. Wayne Heating & Air Conditioning Co., 460 West Huron.

PROMPT DELIVERY ON BLACK dirt, sand, gravel fill dirt, and manure FE 4-6640

FURNACES
10 year factory guarantee. Square ducts or round, oil or gas conversion burners, F. H. A. terms. Call Stan Garwood. EM 3-2080.

LUMBER
BUILDER'S SUPPLIES
Insulation at new low price, roofing and siding, Cement and mortar. Rock lath and plaster board. Doors for interior & exterior. Paneling, W P and cedar. Plywood, plyscord Welders, etc. Windows & windowalls, flooring and siding. Our lumber is all under cover for better lumber at lower prices see us now Free delivery.
Paul St. Cyr Lumber Co.
EMnire 3-2731, 6120 Bogie Lake Rd. Commerce, Mich

CIRCLE FLUORESCENT FIXtures, newest, brightest, and most modern type of lighting for kitchens, dinettes, bedroom and recreation rooms, $12.95 value, $5.95. Slightly factory marred. Call at factory showrooms. Michigan Fluorescent, 393 Orchard Lake Ave.

FLOOR SANDER FURNACE cleaners, wallpaper steamers for rent. Oakland Fuel and Paint 436 Orchard Lake, FE 5-6150.

TALBOT
Rock lath, $1.30 a bundle; 4x8 sheet rock, $1.90; No. 2 box pine, $11 a hundred; No. 2 flooring and insulation, 1025 Oakland. FE 4-2622

AIR COMPRESSORS
ELEC. SEWER CLEANER, WALLPAPER STEAMER SPACE HEATER.
CONE'S RENTAL
1281 BALDWIN FE 2-0077

REV SATIN LATEX PAINT, EASY to apply. No paint odor. Dries in 20 minutes. Washable. 21 beautiful colors. Oakland Fuel & Paint, 436 Orchard Lake. FE 5-6150

PLYWOOD
All kinds, plain & decorative. Kitchen cabinet doors & drawers made to order.
PONTIAC PLYWOOD CO.
1488 Baldwin — FE 2-2543

BICYCLES NEW, ENGLISH MAKE Famous name brand. $79.50 value, $39.95. Michigan Fluorescent, Open eves. until 9 p.m. until Christmas, 393 Orchard Lake Ave.

32 x 21 DOUBLE SINKS, $20.95; medicine cabinets with lights, $22.50; G. A. Thompson, Sons. 80 S. Perry.

INSULATION
STORM DOORS
COMB. STORM SASH
Awning Type Windows
M. A. BENSON
549 N. Saginaw FE 4-3521

WASH BASINS—$9.95
WALLY'S
Plumbing & Heating Supplies
Dequindre at 20-mile Open Sundays

Sale Miscellaneous 68

Burmeisters
OPEN 8 A.M. TO 8 P.M.
SUNDAY 10 TO 3.
LUMBER

1x8 W. pine board per M $79
4x8 ⅜ plyscore, each $5.95
2" Insulation, 100 ft. $4.00
½ x 8 cedar siding per M $140.00
215 lb. shingles, sq. $7.45
7x8 steel garage doors $52.50
Sheet rock 4x8 Cal. $1.35
Combination doors W. P $12.95
2x4's lin. ft. 6c
Patt. 106 garage siding $150
Rock Lath
Birch doors $9.95
HARDWARE-PLUMBING
BOYDELL PAINTS
IF YOU ARE BUILDING A HOUSE DRIVE OUT TO BURMEISTER'S AND SAVE UP TO $500 ON ALL MATERIALS.
Make Sure It's
Burmeisters
Northern Lumber Co.
8497 Cooley Lake Rd
WE DELIVER
75 Mile Radius
with 8 trucks serving you
EM 3-4650 EM 3-3996

ANGLES, CHANNELS, BEAMS, pipe, reinforcing rods, basement posts complete line of structural steel, new and used. Typhoon Steel Co. 135 Branch St. across from American Forging & Socket. FE 4-9583.

HOT WATER HEATERS, 30 GAL., gas, new, approved on use on Edison and Consumer lines. $89.50 values at $49. Slightly marred. Also elec., oil and bottle gas heaters at terrific values. Michigan Fluorescent, 393 Orchard Lake Ave.

BABY BUGGY BOWLING BALL & bag 'Joy Pennbaker' FE 5-4802.

SURPLUS LUMBER
MATERIAL SALES CO.
2x4-8' studs 48c each
1x6 sheathing-roof boards
New doors 3-6x6-8
Combination doors $14.95
NEW & USED BLDG MATERIALS $15.50
5340 Highland Rd (M-59) OR 3-7092
Open 7 to 5:30 except Sundays

HOSPITAL BED & GAS FURNACE with blower & square duct work. Like new. FE 4-7270.

COMPLETE BATHROOM SET, toilet seat, basin, tank, bathtub, with medicine cabinet. All for $45. OL 2-6082.

WROUGHT IRON WORK, PORCH rails, columns, signs, grills. Oldest manufacturer in this area. Auburn Ornamental, FE 4-4920.

WOLVERINE
LUMBER & WRECKING CO
300 S. Paddock FE 2-9786

No. 3 oak flooring per M $95.50
Mahogany flush doors $11
Birch flush doors, $7.45
1x6, 1x12 per M. $100
2x4 used per ft. 5c
2x4 new per ft. 7c
3 pc. bathrm. set $115
New free stand, R. T. Toilets $22.95

FIRE BARGAINS
Insulation per roll $2.43
Masonite, Per sq. ft. 9c
4x8, ¼" sheet rock $1.00
BUILDING?
See us for free estimates in savings up to 15 per cent on plumbing and building materials.

DEEP FREEZE UPRIGHT, 12 CU. ft., newest and most modern freezer available today, $449 value, $248. Slightly marred in transit. Terrific value. Michigan Fluorescent, 393 Orchard Lake Ave.

BATHROOM FIXTURES, SOIL pipes and fixtures, automatic oil and gas water heaters, oil and coal furnaces, steam and hot water boilers, oil fired.
HEIGHT'S SUPPLY
2685 Perry St.
Phone FE 4-5431

ALWAYS WRECKING
Save on used bldg material, a million feet of good sound lumber, doors glumming, sash, angle iron, brick. We deliver. Union Bldg. Supply Co. 21345 W. Eight Mile Rd., corner Orchard Lake Rd. Farmington 0268. Open daily 8:00 to 6:00, Sunday 10:00 to 2:00.

METAL CULVERTS, SIBLEY COAL & Supply Co., 140 N. Cass.

METAL LATHE, 10x18 in., 50 horse electric motor, 30 gal. High Boy, 1½ horse gas engine, lathe tools, 2 chucks, 3 drill chucks, colletts, key cutters, tool holders, compound switches, sleeves, 14 traps, dog house, Evans Equipment, 6507 Dixie Hwy., OR 3-8596, MA 5-7878.

MYER'S PUMPS
Shallow and deepwell Jet pumps ..... $99.50 up
No money down
Reg. $75 30 gal. auto. gas water heaters $59.50
Used auto. gas water heater $10
Kelly's Hardware
3094 Auburn at Adams FE 2-8811
Auburn Heights

TRY DISCO THE MODERN FUEL FOR FURNACES & HOT WATER HEATERS, COMPARABLE TO POCAHONTAS BUT WITH HARD STRUCTURE AND VERY LITTLE BREAKAGE, HOLDS FIRE WELL, IS CLEAN BURNING—WILL NOT CLINKER.
BLAYLOCK
COAL & BULDING SUPPLY CO.
81 Orchard Lake Ave. FE 2-7101

MAPLE FOLDING CRIB & MATtress, $20; portable washing machine, $15; both like new, FE 2-9309.

REINFORCED CONCRETE SEPTIC tanks, Ph. OR 3-7686.

ONE WHEEL TRAILER & PLYwood fish house, MA 5-2456 or MA 5-5111.

Fir 2x4's 6c Lin. Ft.
2x6's 9c Lin. Ft.
Knotty Pine paneling, $155 per M.
We Cater to the individual home builder.
BLACKETT'S Building Supplies
8161 Dixie Hwy. Clarkston
MA 5-5811

GAS MANGLE, 36" TUBE, ELECtric connection, $15. MI 4-5173.

STORKLINE BABY BED, INNERspring, 8" Craftsman tilting arbor bench saw with motor. FE 2-6067.

2 WHEEL STEEL CONSTRUCTED trailer suitable for plumber or electrician. FE 2-8681.

Overhead Garage Doors
Stop & see the only door with the stabilizing arm. No more scuffed side jambs. Easy to operate, fully painted. Built to last the life of your garage. No. 1 & No. 2 doors available in all sizes. Installation and remodeling service available. Call for free estimates.
BERRY DOOR CO
370 S. Paddock FE 2-0203

BOTTLE GAS 2 100 LB. TANKS installed for $30.90. Converting your stove included in this price. Skelgas FE 2-4316 or Mulberry 9-0114

USED ELECTRIC REFRIGS AND elect. washing machines. Guaranteed. $39.50 up. Roy's replacement 96 Oakland Ave.

TRENCHING
Footings & field tile FE 5-8221

USE OUR TOOLS. DO YOUR OWN plumbing, wiring, repairing. Complete stock soil, sewer crock and drain tile. Montcalm Builders' Supply, 156 W. Montcalm. FE 5-4712. FE 2-7620 Frl. thru Wed., 9 to 6:30. Closed every Thurs

USED ELECTRIC MOTORS, ½ & 1-6 h.p.; refrigerators, washers, electric and gas ranges at low prices. The Good Housekeeping Shop, 51 W. Huron

HOLLINGSHEAD VARIETY STORE 7 miles out Baldwin. Armstrong floor covering and Mac-O-Lac paints. We sell for less.
FISH SHANTY,
MI 4-0685.

Sand, Gravel, Dirt 68A

DRIVEWAY GRAVEL SAND & fill dirt FE 5-2877.

PROCESSED ROAD & DRIVEWAY gravel, pit run 60-40 and cushion sand. Wilkinson Sand & Gravel. FE 4-6216 or FE 2-8303.

PROMPT DELIVERY ON BLACK dirt, gravel and manure. FE 4-0640

Sporting Goods 68B

WANTED SHOTGUNS AND DEER rifles. Marley Leach, 18 Bagley.

HOCKEY SKATES $7.69. FIGURES, $6.95. Metal skate boxes, $2.98. Philip's, 79 N. Saginaw St.

Wood, Coal, Fuel 69A

GOOD DRY SLAB WOOD, $6 cord. 2 for $11. Delivered. FE 4-6646.

Wood, Coal, Fuel 69A

PACKAGE COAL
Opdyke Market.
FIREPLACE WOOD
FE 2-2184

SPEEDWAY FUEL OIL, FIREplace cannel coal. Kindling and furnace wood. Oakland Fuel & Paints 436 Orchard Lake. FE 5-6150

WOOD AND KINDLING — FACtory floorbox, Ph. FE 5-7847.

TRUCK LOAD SCRAP WOOD & lumber, $6.00 in city. FE 4-3483.

Dogs Trained, Boarded 71

BOARDING BATHING & CLIPping. 794 N. Perry, FE 2-6113.

DOGS & CATS. PVT. RUNS. HEAT. 375 S. Telegraph. "Burr Shell."

Sale Farm Produce 71A

APPLES, POPULAR VARITIES: honey; cider; "Kingsbury," 2330 Clarkston Rd., Lake Orion, MY 3-5703.

APPLES
MacINTOSH, JONATHANS, GREENings & Courtlands, $1.50 up. Leonard's Orchard, 231 N. Squirrel Rd.

For Sale Pets 71C

Baby Parakeets, $4.50
Albinos and Opalines
491 4th St. FE 2-4025 Closed Sun.

RABBIT DOG, GUARANTEED, FE 2-4137

BEAGLE, FEMALE, AKC REGistered. FE 2-7749.

BEAUTIFUL SIAMESE KITTEN, 6 mos., neutered, affectionate & trained. May be seen at Jagersbo Kennels, 3520 Adams Rd., Birm.

DACHSHUND PUPPIES. R E D. Three & one-half months. MI 4-0656.

SPRINGER PUPPIES GROWN Boxer; stud service; boarding, FE 2-6019.

PARAKEETS, CANARIES, CAGES food; Since 1927. 584 Oakland Ave.

REGISTERED COCKER PUPPIES OR 3-756

PARAKEETS, BABIES & BREEDers. Reasonable. MY 2-6765.

CANARIES FOR SALE. PHONE FE 5-9038.

BEAUTIFUL PURPLE RIBBON toy Fox Terrier puppies, ideal gifts. EM 3-2080.

AQUATIC GARDENS
TROPICAL FISH & SUPPLIES
57 N. MILL ST. FE 4-2853

HAMSTERS, GUINEA PIGS, ALL Pet Shop, 69 S. Astor, FE 4-6433.

PARAKEETS OPALINES CANARies, 1304 Mt. Clemens, FE 4-0860.

TROPICAL FISH
186 State St. FE 4-1873

REGISTER BLACK COCKER, FEmale, FE 4-6918.

SMALL DONKEY, 3 YRS. OLD. Broken to ride, Gentle. OA 8-2284.

CHRISTMAS PUPPIES, COCKER Spaniels reasonable. FE 5-6722

Seoul is a common noun meaning "the capital city."

Beautiful Convenient
PERRY MOUNT PARK CEMETERY
TELEPHONE FE 4-1563
878 NORTH PERRY STREET

Former Head of Yankees Leaves $20,000 Estate

WHITE PLAINS, N. Y. (AP)—The will of Edward G. Barrow, former president of the New York Yankees baseball club, who died Dec. 15, leaves his entire estate to his widow, Fannie T. Barrow of Rye, N.Y.

The will, filed in Surrogate's Court yesterday, puts the value of the estate at "more than $20,000."

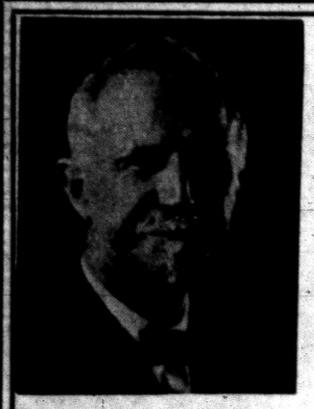

ROGER BABSON

WHAT Will Be the Business Outlook FOR 1954?
(First 6 Months)

Roger Babson's Forecast in '53 was 84% ACCURATE!

READ ROGER BABSON'S "BUSINESS and FINANCIAL OUTLOOK for 1954!"

Appearing in . . .
Next Thursday's Pontiac Press

Sam Benson Says—
You'll Save More
at Sam Benson's Store
Open Every Night 'til 9
SAM BENSON
18 S. Perry St.





"Happiness and Prosperity . . . to all my Patients and Friends"

Dr. Harold Bussey
Optometrist
Now Located at 40 S. Saginaw St.
Next to State Theatre FE 4-5211


DR. HAROLD BUSSEY

LOANS

HOUSEHOLD FINANCE comes to PONTIAC

YES! HFC loan service . . . famous from coast to coast now offers its money service to the people of this community.

It's a simple matter to get a loan at Household Finance. You have your choice of loans from $20 to $500. Loans are made on your signature or on car or furniture.

$20 to $500

Loans are made without endorsers and you can take up to 20 months to repay. Get an HFC loan to consolidate old bills, for medical expense, for taxes or repairs, or for any good purpose. The payments shown in the table include all charges. The sooner you repay the less your loan costs. We invite you to visit us at any time—no obligation.

Cash You Get	MONTHLY PAYMENT PLANS			
	20 payments	18 payments	12 payments	6 payments
$ 50			$ 5.03	$ 9.24
100	$ 6.65	$ 7.20	9.98	18.39
200	13.11	14.21	19.77	36.59
300	19.55	21.20	29.55	54.78
500	31.39	34.16	48.09	90.02

Household's charge is the monthly rate of 3% on that part of a balance not exceeding $50, 2½% on that part of a balance in excess of $50, but not exceeding $300, and ½% on any remainder.

FAST, RELIABLE SERVICE
If you need money now, act now! We specialize in fast service—loans in one day.



BACKED BY 75 YEARS' EXPERIENCE
HOUSEHOLD FINANCE
Corporation of Pontiac
3½ South Saginaw St.
The Kay Bldg., 2nd Floor
PHONE: FEderal 4-0535
Loans made to residents of nearby towns

Bob Considine Says:

Some Nations May Suffer From U.S. Troop Recall

NEW YORK (INS)—The passing show—

Security is only one of the reasons why there are complaints overseas about the pulling out of American occupation troops. History will record that we are the spendingest military force of all time.

You can bet that no business or professional man ever was a party to those "Go Home Yankee" placards that marked the walls of countries on the perimeter of the curtain. The pulling out of several divisions could seriously affect the economy of some of the countries involved.

Dr. Howard Rusk, a foremost humanitarian, was telling us the other night that GI's in Korea alone have formally contributed $17,000,000 to various Korean charities. No man can state the exact overall figure contributed in that country. For instance, Koreans will be wearing American shirts, shoes, pants and caps until the distant years claim the final thread.

The holiday season in the U.S. continues to claim its annual hundreds of victims. Many of those who either perpetrated the traffic crimes or were the innocent victims of same would never have dreamed of riding in an airplane. "Too dangerous," they might have said.

Some of the biggest news in English papers today would startle the average American. The British are excited over a great event scheduled for 1954: Meat, cheese and fats will be derationed. Food rationing was introduced in Britain in January, 1940. Unquestionably, the willingness of the British to continue on short rations after World War II speeded the country's economic recovery.

Palm Springs has a community antenna system. The beams of Los Angeles TV stations are sent out from Mt. Wilson on the eastern edge of the sprawling city, and are thrown 90 miles to the Palm Springs community antenna located atop a mountain on the northwestern edge of the resort.

A coaxial cable has been laid down the mountain and into Palm Springs. The cable is strung on telephone poles down the main highway and thence into each street of the swank settlement. To bring the power into your house costs $150, plus eight per cent federal tax. There is a "service" charge of $5 a month, which also is taxed.

In addition, Palm Springs has "Telemeter." Channel 6 often carries a scrambled picture, plus an announcer's voice saying that if such and such an amount is placed in the meter (installed atop your set for a nominal charge) channel 6's scramble will become a top sports event or a first run movie. With no commercials.

Teenage Kidnaper Faces 21-Year Term

MUSKOGEE, Okla. (AP) — Mrs. Tommie Dene Doughty, 17-year-old unrepentant kidnaper of a 5-month-old Indiana child, today faced a 21-year-term in federal prison for the crime.

Mrs. Doughty, former carnival strip teaser, pleaded guilty yesterday to abducting the infant son of Mr. and Mrs. Richard Lee Stammer while baby-sitting with the boy in Evansville, Ind.

Her attorneys, appealing for a suspended sentence, said Mrs. Doughty had a mother complex because she had lost a baby of her own. Psychiatrists ruled her sane.

After her arrest at her Bokchito, Okla. home., the young kidnaper said she would take the child again if given the chance. The boy was recovered unharmed.

It is estimated that an average American consumes upwards of 42 bottles of soda pop per year.

This is the Difference



Use WHITE OAK NUT or STOVE size for
• Furnaces
• Stoves
• Steam Boilers
• Heaters
• Fireplaces
• Hot Water Boilers

Now you get famous White Oak coal in a larger better-burning KING SIZE.
Try the larger NUT or STOVE size—at no increase in cost.
Fill your bin TODAY - - -
ABOUT A BUSHEL OF ASH PER TON

SIBLEY
COAL & SUPPLY CO.
140 North Cass Ave.
FE 5-8163

Soviets Ship More Gold Into London

LONDON (AP)—Another shipment of Soviet "hammer and sickle" gold bars—the fourth this winter—arrived in London last night. The shipment, valued at $4,200,000, was taken from the airport to the London branch of the Soviet State Bank.

Official sources said last week Russia has flown 65 million dollars in gold into Britain this winter. Financial sources said the gold is being purchased by the Bank of England in sterling. They said the Russians want the British currency so they can purchase foreign consumer goods to bolster Premier Georgi Malenkov's drive to step up the Soviet standard of living.

Nepals' Ambassador to India Electrocuted

NEW DELHI, India (AP)—Nepal's ambassador to India, Lt. Gen. Bijaya Shumshere Jung Bahadur Rana, 39, was accidentally electrocuted today in his bathtub.

He touched a switch while taking a bath in water heated by an electric heating rod, an embassy statement said.

Gen. Mark Clark Named to Head 1954 Heart Fund

NEW YORK (AP)—The American Heart Assn. has named Gen. Mark W. Clark chairman of the 1954 Heart Fund to raise money for research and aid for heart disease sufferers. Clark's appointment was announced yesterday.

WISHING YOU A HAPPY NEW YEAR!

We want to thank all our friends for their expression of good cheer at Christmas, and the confidence evidenced during the past year by the business they have given us.



The Lord bless thee, and keep thee; The Lord make his face shine upon thee, and be gracious unto thee; The Lord lift up his countenance upon thee, and give thee peace.
Num. 6:24-26

KENNETH G.
Hempstead Insurance
102 E. Huron St. Ph. FE 4-8284

SEARS ROEBUCK AND CO.

Free NEEDLE THREADER and magnifying glass
Threads even the smallest hand and machine needles!

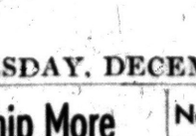
1. Insert loop in eye of needle

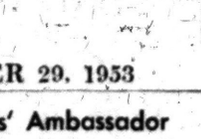
2. Pass end of thread through loop


3. Withdraw threader



TO EVERY ADULT WHO VISITS SEARS SEWING MACHINE DEPARTMENT THIS WEEK

See a demonstration of
Sears exclusive lightweight . . . full size
KENMORE CONSOLE

Reduced to Only 68.88
with Your Old Machine!
Guaranteed for 20 Years!
8-Hour Sewing Instruction Course Included Free!

KENMORE THE RIGHT WAY TO SAY ELECTRICAL APPLIANCES

Just $5 Down



No matter where you move within the U. S. A., the Kenmore 20 year guarantee remains in effect. Regardless of year or model, Sears has parts to fit your Kenmore machine. We will deliver your Kenmore as soon as you make the down payment. You can start sewing today!

Other Kenmore's Priced To . . . 239.95

PHONE FE 5-4171 OR MAIL COUPON

Sears, Roebuck and Co.
154 North Saginaw St.
Pontiac, Michigan
Gentlemen: Please send me further information describing Kenmore Sewing Machines.
NAME_____
STREET OR R. R._____
CITY_____PHONE_____


Traditional Console Mahogany or Walnut


Traditional Cabinet-Chair Combination Walnut or Mahogany


Modern Desk Limed Oak or Walnut

Clean everything faster . . . better with a
TANK TYPE KENMORE



38.88 with old Cleaner
JUST $4 DOWN

NEW . . . NOT A REBUILT

★ Complete set of attachments
★ Sealed motor never needs oiling
★ Powerful suction gets out deep down dirt



See the New Kenmore Canister Cleaner!
Vacuum and Sewing Dept.—Main Floor

Clean up messes faster, easier. Use this efficient new Kenmore with powerful suction. Complete set of attachments make above-the-floor cleaning easy, too. More convenient than a broom or dust mop on uncarpeted floors. It's economical to buy and own . . . at Sears!

"Satisfaction guaranteed or your money back" SEARS
154 North Saginaw St.
Phone FE 5-4171