The Weather
U. S. Weather Bureau Forecast
Cloudy and colder
(Details on Page 2)

THE PONTIAC PRESS

Home Edition

116th YEAR ★★★★ PONTIAC, MICHIGAN, WEDNESDAY, NOVEMBER 19, 1958—44 PAGES ASSOCIATED PRESS UNITED PRESS INTERNATIONAL 7c

2 Saved, 33 Feared Dead as Freighter Sinks

It's Finally Here



AP Wirephoto

ON THE RISE — Although Salt Lake City, Utah postman A. N. Lindorff looks cold, the temperature on the thermometer was climbing to 17, after a frigid low of 6 there yesterday.



AP Wirephoto

SHAKING — WITH THE COLD — Tahitian Ramine Allen, in Kansas City, Mo. to promote a motion picture, found the temperatures too chilly for skimpy grass skirts, and decided to hide her goosebumps in a borrowed overcoat.

German Reds Hint Blockade of West Berlin

Charge That Allies Use Air Corridors to Further Cold War Aims

BERLIN (AP)—Communist East Germany dropped a strong hint today it expects to get control over the Allied air corridors leading to isolated West Berlin.

These would be the Allied garrison's only lifelines if surface routes were closed.

The hint came in the East Berlin newspaper Neue Zeit.

It declared the United States, Britain and France are violating a four-power agreement that the air corridors—stretching between Berlin and Frankfurt, Hamburg and Hannover — would be used only for allied military purposes.

Pan American, Air France and British European Airways use them for regular passenger flight. These airlines also carry out the thousands of refugees that stream into West Berlin every month from East Germany.

Neue Zeit contended the Western Big Three were using the corridors "for purposes of the cold war" and the time has come for new negotiations on their use.

FITS INTO PATTERN

This article fits another piece into the pattern of the Soviet bloc's campaign—touched off by Premier Nikita Krushchev last week—to turn over control of supply lines to the East German Communists and force the Allies out of Berlin.

Soviet withdrawal from the four-power occupation of the old German capital is now considered a certainty, although authorities here had no idea how soon it would come.

The Western Big Three were already getting set to cope with the impending transfer of control over surface supply across 110 miles of East German territory. These were cut in the 1948-49 blockade that was broken by airlift.

The Russian action was expected to touch off the most serious Berlin crisis since the 1948-49 blockade.

The United States, Britain and

(Continued on Page 2, Col. 8)

Family at Rogers City Waits and Hopes



AP Wirephoto

WAITING FOR WORD — Mrs. Cecilia Karewzcek, of Rogers City waits with her six children for word of her husband Joseph, a crew member of the ship lost on Lake Michigan. The children are Jo Linn, 2½ months; Andrea, 3; Kathy, 4; Rose Ann, 7; Jacinta, 10; and Ronald, 11.

Ship Breaks Up in Gale-Lashed Lake Michigan

Goes Down Off Gull Isle Last Night; Three Bodies Recovered So Far

CHARLEVOIX (AP) — Two men were found alive today in angry waters of Lake Michigan, which it was feared had claimed the lives of 33 others from the freighter Carl D. Bradley, when she went down in the cold, storm-tossed lake late Tuesday.

The Coast Guard cutter Sundew reported recovery of three unidentified bodies. An unofficial tabulation kept on ship and airplane radios in the search area indicated 18 bodies found.

Some veteran seamen expressed amazement even two had survived overnight in 50-degree water in howling gale winds that piled up mountainous waves on the Great Lakes. The air temperature was 40.

The 614-foot Bradley, longer than two football fields end-to-end, went down off Gull Island at the top of Lake Michigan in 60-mile winds.

Split apart, she apparently exploded when incoming water hit her hot boilers.

The German motorship Christian Sartori, which battled for more than an hour to cover the three miles to the sinking site, found no survivors, no life boats; nothing except a tank that came from deep inside and indicated explosion.

First mate Elmer Fleming, 45, and deckman Frank Mays, 26, both of Rogers City, were found alive today off High Island, north and east of where the Bradley went down.

A sea plane reported sighting eight bodies on a raft, but was unable to say whether there was life in any.

★ ★ ★

Verne Cole of the Grand Rapids Herald, keeping tab on ship and aircraft radioed reports at the elbow of a ham operator, said 18 bodies had been recovered.

There was no confirmation of any body recoveries from the Coast Guard.

Rescue craft, with waves still running high in 30-mile winds, were reported having difficulty getting into shallow waters where the bodies were reported sighted.

At 5:20 p.m. Tuesday the Bradley radioed its home port, Rogers City, it estimated it would arrive at 2 a.m. today.

A limestone carrier, it was en route home empty, having left its cargo for Gary steel mills at Buffington, Ind.

Then at 5:31—just 11 minutes later — Capt. Roland Bryan, the Bradley's skipper shouted into his radio: "Mayday, Mayday, Mayday. This is the Carl D. Bradley. Our position is approximately 12 miles southwest of Gull Island. We are in serious trouble."

Next, a voice was heard: "Run, grab life jackets. Get the jackets. Mayday, the ship is breaking up."

(Mayday is the voice version of an ocean-going ship's SOS. Great Lakes vessels use voice radio.)

★ ★ ★

Capt. P. Mueller of the Christian Sartori heard. He set his course of the scene, only three

(Continued on Page 2, Col. 3)

Union Faces Big Decision

AFL-CIO Must Expel Giant Carpenters Group or Ease Corruption Fight

WASHINGTON (AP)—The AFL-CIO faces a problem of backing up on its anticorruption drive or possibly losing another of the labor federation's major unions, the Carpenters.

Maurice Hutcheson, the Carpenters Union boss, has dared AFL-CIO President George Meany to stop investigating the carpenters or risk withdrawal of the 840,000-member union from the merged labor organization.

Having already tossed out the 1½ million member Teamsters Union on corruption charges, AFL-CIO leaders may think twice about further depleting federation ranks, now down to about 13½ million members.

At an AFL-CIO Executive Council meeting two weeks ago Walter Reuther, head of the Auto Workers, and James B. Carey, president of the International Union of Electrical Workers, moved to oust Hutcheson as a council member and AFL-CIO vice president right then and there.

However, the council decided to give Hutcheson more time to explain his refusal to answer questions by the Senate Rackets Committee and to discuss his indictment in Indiana highway scandals.

While shunning an invitation to attend that council meeting, Hutcheson sent a written denial of wrongdoing or misuse of union funds. Then last week the Carpenters Union convention authorized Hutcheson and fellow union officials to pull the union out of the AFL-CIO if and when they see fit.

★ ★ ★

The way things stand now, the AFL-CIO council has asked Hutcheson to appear and make his explanation of corruption charges at its next meeting in February at San Juan, Puerto Rico, or at a special session whenever Hutcheson is ready.

25 Rogers City Families Can Only Hope and Pray

ROGERS CITY (UPI) — Rogers City, a shipping community of 4,000 on Lake Huron, hoped and prayed today for 25 of its seamen missing in gale-swept Lake Michigan.

Lights burned in many homes as residents stayed up all night.

"It's like one of those mine disasters," one of them said. "All we can do is sweat it out—and pray."

★ ★ ★

The local radio station broadcast on an emergency basis all night, giving relatives of the missing men bulletins on the disaster.

About 350 Rogers City men are sailors on the nine ships operated by the Bradley Transportation Line.

The Carl D. Bradley, which sank yesterday in Lake Michigan, was a limestone carrier. The 25 Rogers City men aboard sailed her during the summer and fall and do maintenance work for the company in the winter.

The city was stunned by the accident.

"It's never happened to us before," one resident said.

Rogers City pinned its hopes on the Coast Guard reports that the location of the downed vessel had not been pin-pointed.

"Maybe," the wives and mothers and sweethearts reasoned, "the rafts are floating someplace where the Coast Guard hasn't searched."

And through the night and morning, Rogers City tried to forget the slashing words of Capt. Roland Bryan, whose distress call was the last message received from the ship.

"We've broken in half. We're going down."

Statistics of the sunken Carl D. Bradley are:

Built—1927 at Lorain, Ohio. Converted to turbo-electric power in 1950.

★ ★ ★

Owner — Bradley Transportation Lines, a part of the Michigan Limestone Division of U.S. Steel Corp.

Size—615 feet in length at the water line and 640 feet overall.

Capacity—14,800 gross tons.

At Charlevoix, Coast Guardsmen indicated today search operations for wreckage and survivors of the Carl D. Bradley cargo ship were hampered by one of the most likely causes for sinking.

★ ★ ★

The choppy waters of northern Lake Michigan are studded with small rocky islands and reefs, some of which are just solitary rocks sticking above the water.

The Coast Guard said rescue vessels combing the area had to proceed at a slow pace to avoid hitting the jutting rocks. The German motor boat Satori, first rescue ship to arrive at the scene, was particularly hampered because it was not familiar with the area.

Quick-paced winds which blew waves up to 20 feet high also tossed flares, dropped by a Coast Guard seaplane, out of their intended path. The seaplane tried to drop the flares just in front of the Satori so the ship could proceed on an illuminated path, but the 50-65-mile-an-hour winds blew several flares in undesired directions.

The turbulent lake waters also forced a 40-foot rescue vessel to abandon its attempt to reach the scene.

★ ★ ★

The other possible reason for the sinking, the Coast Guard said, was an explosion in the cargo ship's engines.



SHIP LOCATION



CAPT. ROLAND BRYAN
Missing



ELMER FLEMING
Survivor

City Advances Airport Funds

$25,000 of Full Share OK'd for Construction of Terminal, Tower

City commissioners last night advanced $25,000 out of capital improvement funds for construction of a terminal and tower at Pontiac Municipal Airport and promised another $45,000 next year.

The total $70,000 is the city's matching share in a federal aid formula that has the state contributing $70,000 and the federal government $140,000.

The state and federal funds have already been allocated.

★ ★ ★

Thus the way was paved for financing construction of the building next year. Preliminary plans are being sent to Lansing this week for approval and may get a final O.K. in Washington, D. C., next month.

Homer Hoskins, airport manager, said he hopes to get construction bids early next year. Commissioners last night approved hiring William C. Zimmerman Associates as architects. The firm drew up the preliminary plans.

They also okayed the state's choice of an engineer to design $7,350 worth of ground work around the terminal. He is Robert G. Peckham, chosen by the Michigan Aeronautics Commission.

Clouds, Wind, Cold Not Ready to Leave

Partly cloudy, windy and colder is tonight's forecast by the U.S. Weather Bureau. The temperature will drop to near 36 degrees.

Thursday will be mostly cloudy and colder, the high reaching 42, the low 28. Winds will continue at 15-20 miles an hour tonight and Thursday. Friday's outlook is partly cloudy with little temperature change.

Precipitation will average less than one-fourth inch in showers about Thursday night and again about Sunday or Monday.

★ ★ ★

In downtown Pontiac the lowest recorded temperature preceding 8 a.m. was 35 degrees. The reading at 2 p.m. was 46.

Gale's Backlash Hits Eastern Half of U.S.

BY THE ASSOCIATED PRESS

Strong northwest winds from the violent storm which raked the Rockies and northern Midwest fanned cold air across the eastern half of the nation today.

Gale warnings remained posted on the Great Lakes.

Wind gusts of 50 and 60 m.p.h. lashed Northern Michigan Tuesday.

Gale-like winds hammered the north shore of Lake Superior as the tailend of the storm struck the Dakotas and northern and northwestern Minnesota.

Towering waves smashed summer cabins and resorts as the storm swept into northwestern Ontario.

At least 10 deaths were attributed to the snowstorm which pounded sections from Idaho, Utah and Arizona northeastward to Minnesota.

However, skies cleared and temperatures rose from sub-zero and freezing levels in the storm-stricken areas of the West. Warmer weather was the outlook in all areas west of the Mississippi River.

★ ★ ★

The leading edge of the cold air extended from Pennsylvania southward across eastern Tennessee and Alabama into the Gulf of Mexico.

Rain fell in sections along the cold front, with rain and falling temperatures forecast along the eastern Gulf Coast and the Atlantic seaboard by tonight. Snow flurries were forecast near the lower Great Lakes region and in parts of New England.

The biggest temperature drops were in Tennessee and the lower Ohio Valley.

Readings were 25 to 35 degrees lower than 24 hours earlier. They also were 20 to 30 degrees lower than Tuesday morning in the upper Great Lakes, with some readings under 20 in northern Michigan. Strong winds added to the cold.

Rainfall along the cold front from Alabama and Mississippi northeastward to Pennsylvania varied from light in most places to about a half inch in parts of Tennessee, Alabama and Kentucky. Drizzle sprayed areas from New York City to southern New England.

How About Swapping?

WARSAW (UPI) — The Polish National Airlines, recently engaged in negotiation to purchase British-made turbo-prop airplanes, advertised for sale today: "One horse, one wagon—10,000 zlotys." (about $400)

Lonesome, Too!

TOKYO (UPI) — An advertisement in the personals column of the newspaper Mainichi today read: "Smoking, drinking, carousing, Japanese-speaking Caucasian gentleman wishes to meet smoking, drinking, carousing, Japanese-speaking lady. Object: Smoking, drinking, carousing. Send photo."

It Pays to Advertise?

SPURGEON, Ind. (UPI)—Safecrackers set off a charge of nitroglycerin to break into the vault of the First National Bank. It worked. But the explosion drew such a crowd they had to run away without the money.

4 Big Companies in Area Given Michigan Tax Cuts

The State Tax Commission has ordered tax assessment cuts for three big utility companies and the Ford Motor Co. with centers or property in Oakland County.

To bear the brunt of these reductions, totaling $845,060, will be the taxpeyers in 10 townships and cities where the companies, which won the cuts, are situated.

William B. Grabendike, director of the Oakland County Equalization Dept., said these areas will be forced to raise taxes to make up for the lesser amount of revenue that will come in now as the result of these slices.

Areas affected by the reductions granted to the Michigan Consolidated Gas Co., Consumers Power Co., the Panhandle Eastern Pipeline Co., and the Ford Motor Co. will be:

West Bloomfield, Milford, Commerce, Lyon, Holly, Farmington and Rose Townships, and the cities of Northville, Oak Park and Troy.

Grabendike said because the county has already set the equalized valuations for its many town-

(Continued on Page 2, Col. 6)

Man Afflicted With Bad Case of Relativity

MEMPHIS, Tenn. (UPI) — Chief Petty Officer John Ebaugh has in-law problems — but not the ordinary kind.

"I can't tell kinfolks without a score card," the retiring navy man said yesterday.

The confusion arose, he said, when his father married his sister-in-law. This made the sister-in-law Ebaugh's stepmother, and his wife his stepsister.

Not only that, his stepmother is both the stepmother and the grandmother, by marriage, of Ebaugh's son.

"The problem is relative," Ebaugh quipped, "once you get the hang of being your own brother-in-law."

Brother Learns Paul Transferred to Bradley Ship

SAULT STE. MARIE (AP)—Robert Greengiski was surprised yesterday when he went down to the Soo locks to see the freighter Myron C. Taylor through and have a brief visit with his 23-year-old brother Paul.

★ ★ ★

He was told Paul had transferred to the crew of the Carl D. Bradley in September. That was at 2:10 p.m.

★ ★ ★

A few hours later, Robert was horrified to hear via radio that the Bradley had sunk in a Lake Michigan storm.

"I haven't given up hope," Robert said today, "but it looks bad."

Robert is a trainee-operator at the government's power house in the St. Marys rapids here. He said his father sailed from 1930 to 1940 and that a Detroit brother, Jerry, had spent three years as a sailor.

In Today's Press

Comics	37
County News	18
Editorials	6
Markets	38
Obituaries	4
Sports	32-35
Theaters	36
TV & Radio Programs	43
Wilson, Earl	36
Women's Pages	25-27

Gunfire Kills 7th State Hunter

Toll Matches Full '57 Season

Latest Victim Hit by Companion's Bullet; 7 Die of Heart Attacks

By The Associated Press

A seventh hunter has been killed by gunfire in Michigan's five-day-old deer season. That is the same number of gunshot victims in the entire 16-day season last year.

Latest reported victim was Alvin E. Thompson of Burt in Saginaw County. He was hunting yesterday near Hawks in Presque Ile County when he was hit in the left shoulder by a companion's bullet. Thompson died on the way to a hospital.

Another hunter was in critical condition at Tollfree Hospital in West Branch with a bullet wound suffered when a companion's loaded revolver fired accidentally.

★ ★ ★

Guido Mousti, 28, of Inkster, was hit in the arm and side by a .44 caliber bullet. His companion, Charles Becker, 24, of Taylor Township, said he was cleaning the gun last night at their Oscoda County camp when it went off.

Seven hunters have died of heart attacks. Latest victims were Carl Vernon Rice, 53 of Nashville, Mich., who was stricken near Marenisco, 24 miles east of Ironwood, and died today, and Joseph Coyer of Lansing who was stricken yesterday in Oscoda County.

Mackinac Bridge officials reported a heavy number of hunters heading south Tuesday with deer draped across their cars.

★ ★ ★

Bridge authorities said 1,456 deer were taken south in the first 81 hours of the 1958 season compared with 968 in the same period last year.

The peak eight-hour period for returning hunters was from 7 a.m. to 3 p.m. Tuesday when hunters took 474 deer across the bridge.



AP Wirephoto

TAKES FIFTH AMENDMENT—R. B. Bunch, left, of Dallas, Tex., and E. F. (Foots) Johnson of Shreveport, La., Teamster Union officials, sit together at the Senate Rackets Committee witness table yesterday. They took the Fifth Amendment when questioned about labor violence in Texas and Louisiana.

Maria Callas Actually Sings in Detroit

DETROIT (UPI)—Maria Callas, the fiery and often fired soprano, came to Detroit to sing and that's exactly what she did.

★ ★ ★

She avoided reporters upon her arrival yesterday morning and spoke not a word after six arias at the Masonic Temple Auditorium last night.

★ ★ ★

Thus, the stormy diva still hasn't commented on her most recent run in with an opera house. The famed LaScala Opera House in Milan, Italy, announced last weekend that Maria's voice has been heard there for the last time.

★ ★ ★

LaScala became the seventh major opera house to place Mme. Callas on the "We don't want her" list.

The New York Metropolitan had fired Maria only a few days earlier.

★ ★ ★

A "do not disturb" sign hung outside the door of the presidential suite of a downtown hotel throughout the day yesterday.

★ ★ ★

Laurence J. Fitzgerald, representative of a company scheduling concerts for the singer, explained that "Mario Callas never permits interviews on the day of a performance. She doesn't see anyone."

Tentatively OK Capital Contract

Airline Awaits Approval of Mechanics to End 35-Day Strike

WASHINGTON (AP) — Capital Airlines and the International Assn. of Machinists reached tentative agreement today to end a 35-day strike.

★ ★ ★

Details were withheld pending ratification by the 2,474 striking mechanics.

President Al G. Hayes of the Machinists Union and President David H. Baker of the airline participated in the final negotiations.

★ ★ ★

The agreement was believed to be on the pattern of a settlement reached by the union Tuesday with Northwest Airlines. That pact provides for a 41-cent-an-hour increase in a contract to run until Oct. 1, 1960.

Related Story Page 12

★ ★ ★

About 5,000 employes of Capital had been idled in the month-long strike, with air service halted to areas served by the airline in principal cities east of the Mississippi River.

★ ★ ★

The agreements on Capital and Northwest were expected ot become a pattern for settlement of similar contract disputes on Eastern, Trans World Airlines, National and Northeast Airlines.

★ ★ ★

None of the other airlines except Capital was struck although all faced the same contract demands.

KANSAS CITY, Mo. (AP) — A strike against Trans World Airlines was set for Friday, Nov. 21, by the International Assn. of Machinists.

The announcement today by Cliff Miller, general chairman of Dist. 142 of the union said strike action will be taken unless a settlement is reached.

The Day in Birmingham

Talk on Book Publishing Will Give Inside Facts

BIRMINGHAM —Friends of the Baldwin Public Library will learn the behind-the-scenes story of book publishing Tuesday during a program beginning at 8:15 p.m. at the library.

James Milholland Jr., trade department editor of Harcourt, Brace and Co., Inc., New York City, will speak on "The Structure of Publishing."

Mrs. George Davis, secretary of the group, said Milholland will discuss the major areas of those fields having an important culture in America.

The meeting is open to the public.

A "Certificate of Appreciation" has been presented to Harry Mudge by the city for his 17 years of service on the Electrical Examiners Board. He has been succeeded on the Board by Hugo Clotier, electrical contractor.

The "Galaxy Ball," sponsored by the Birmingham Newcomers Club, will be held Saturday at Glenn Oaks Country Club. The evening will start with cocktails at 7 p.m. Dinner and dancing will follow.

The public is invited. Reservations may be made by noon tomorrow at the Community House.

Children of the First Presbyterian Church Sunday School are being asked to bring used clothing to the Nov. 23 church services for distribution through the church World Service Dept.

It has been estimated that 10,000,000 pounds of clothing will be made available to needy persons throughout the world by the World Service, according to Dr. W. Glen Harris, pastor of the church.

The Franklin Knolls Women's Club will open its season with a card party at 8:30 tonight at the Show Case, Inc., 312 E. Brown St., Birmingham.

Coffee and desserts will be served during the evening, according to Charlotte Rubin, chairman. All women are invited.

Oakland Republicans Start Big Campaign for Victory

By GEORGE T. TRUMBULL JR.

You'd think two years hence was just around the corner if you passed the Oakland County Republican Committee headquarters on Woodward avenue in Birmingham.

Decorating the front of the headquarters is a large sign reading "Come On In, Suddenly It's 1960."

It went up yesterday as county Republicans, taking a cue from others across the nation, flashed the green light for one of the earliest and biggest campaign drives in their history.

"It's unprecedented for us to start so early," exclaimed Jack A. Gibbs, executive secretary of the committee from Royal Oak.

Republicans, nearly plowed under by a national Democratic landslide on Nov. 4, tongue-lashed themselves following the election. "We started too late," was the gist of their self-evaluation.

Their party leader, President Eisenhower, agreed.

"We learned a big lesson," said Arthur G. Elliott Jr., committee chairman. But Oakland Republicans aren't going around pouting. On the contrary, their faces carry a victory-in-the-future glow.

Elliott announced that the committee will shortly conduct a series of meetings with county precinct workers to strengthen organization. Party members hope to kill two birds with one stone with this plan.

"We'll be working for victory in next spring's election as well as the 1960 election," explained Elliott.

Adding impetus to this early start, is the fact that Republicans regained control of local county offices in the Nov. 4 election by the slimmest margins in many years.

Gibbs said the party was encouraged by the fact "that so many workers are so enthusiastic to stick with it. Things died fast after the 1956 election," he pointed out to illustrate what the party hopes won't happen this time.

Besides trying to hold on to the regular GOP precincts in Oakland County, one of the goals of the "start 'em early" program will be to concentrate on the marginal areas which have gone Democratic in the past.

Both Gibbs and Elliott, who are busy appraising the results of the past election, report the value of precinct organization. "Where we were organized we did pretty well, but where we weren't we fell down hard in defeat," explained Gibbs.

"This won't happen in the coming years," said both men hopefully.

Big Three Preparing for Crisis in Berlin

(Continued From Page One)

France were reliably reported to have prepared steps to take if the East Germans begin controlling Allied military truck convoys or trains. The East Germans already regulate civilian traffic from West Germany.

Western officials declined to say what Allied soldiers would do if checkpoints now manned by Russians are turned over to representatives of the East German Regime which the Allies refuse to recognize.

But experts here believe the Allies will react with these steps:

1. Formally refuse to accept East German controls.

2. Protest strongly against a one-sided Russian withdrawal from the four-power occupation agreements drawn up after World War II.

3. If left no choice, yield to East German controls while making it clear that this does not constitute recognition of the Communist regime. East Germans manning checkpoints would be regarded simply as agents of the Russians.

An alternative would be for the Allies to attempt an airlift similar to the one that broke the Soviet blockade in 1949.

Then, however, the Allies had to supply the 2,200,000 people of West Berlin. With civilian traffic not involved this time, an airlift would only have to supply the approximately 10,000 Western troops and civilian officials and families in West Berlin.

★ ★ ★

There is no assurance the Communists would let another Allied airlift proceed without harrassment from their fighter planes. But it seemed unlikely they would precipitate a war by seriously interfering. The Russians continued to participate in air safety controls during the 1948-49 blockade.

While the Allies waited for the next Russian move, a U.S. Army truck convoy returned without incident from West Germany Tuesday night. The Russians stopped three trucks last Friday because the American soldiers had orders not to permit Soviet inspection of covered cargoes. Going West Tuesday, the convoy's cargo was uncovered. The two trucks and a jeep returned empty.

★ ★ ★

Unconfirmed reports circulated in Berlin that Moscow already was preparing formal notes advising the Allies of their decision to give their share of the occupation controls to the East Germans.

In Moscow, foreign diplomats seemed convinced Premier Khrushchev meant business when he demanded Nov. 10 that the Allies leave Berlin. The impression that a transfer of occupation powers was imminent was strengthened by an editorial in Pravda Tuesday saying the Soviet Union was determined to act without Western consent.

★ ★ ★

West German Chancellor Konrad Adenauer told a political rally in Frankfurt the Kremlin obviously was preparing to break the Allied agreements on Berlin.

Lord Mayor Willy Brandt of West Berlin said the city's residents should have faith in the Western promise to use force if necessary to protect the Communist-surrounded area.

Mrs. Beresford Dies at Home

Bloomfield Hills Widow Will Be Buried Friday in Greenwood

Mrs. William E. Beresford, 79, the mother of James A. Beresford, vice president of Booth Newspapers, Inc., died last night at her Bloomfield Hills home, 460 Goodhue Rd.

She leaves another son, Edwin M. of Bloomfield Township; seven grandchildren and five great-grandchildren.

The former Martha McFarland, Mrs. Beresford was born Nov. 26, 1878 in Trenton, N. J. She had lived in Atlanta, Ga., until moving to Bloomfield Hills in 1944.

Mrs. Beresford was a member of the Kirk in the Hills, the National Farm and Garden Assn., Cranbrook Music Guild, Bloomfield Art Assn. and the Birmingham Organ Society.

Her body is at Bell Chapel of the William R. Hamilton Co., Birmingham.

Service will be conducted at 2 p.m. Friday at her home. Officiating will be the Rev. Harold C. DeWindt. Burial will be in Greenwood Cemetery, Birmingham.

Exhausts Local Supply

CHESTER, Conn. (UPI) — So many youngsters signed up as extras for a movie being made here that the local supply of Social Security applications was exhausted.

The Weather

Full U. S. Weather Bureau Report

PONTIAC AND VICINITY — Partly cloudy, windy and colder tonight, low 26. Thursday mostly cloudy and colder, high 42. Mostly fair and continued rather cold Thursday night, low 28. Winds southwest to west 15 - 20 miles an hour tonight and Thursday, diminishing Thursday night.

Today in Pontiac

Lowest temperature preceding 8 a.m. 38.

At 8 a.m.: Wind velocity 15 - 20 m.p.h. Direction: West.

Sun sets Wednesday at 5:07 p.m.
Sun rises Thursday at 7:29 a.m.
Moon rises Wednesday at 1:49 p.m.
Moon sets Thursday at 1:54 a.m.

Downtown Temperatures

6 a.m.	36	11 a.m.	41
7 a.m.	35	12 m.	42
8 a.m.	35	1 p.m.	45
9 a.m.	37	2 p.m.	46
10 a.m.	39		

Tuesday in Pontiac
(as recorded downtown)

Highest temperature	67
Lowest temperature	39
Mean temperature	53
Weather—Sunny	

One Year Ago in Pontiac

Highest temperature	39
Lowest temperature	33
Mean temperature	46
Weather—Snow flurries	

Highest and Lowest Temperatures
This Date in 86 Years

66 in 1953 — 9 in 1880

Tuesday's Temperature Chart

Alpena	64	38	Los Angeles	72	52
Baltimore	63	53	Marquette	62	34
Bismarck	28	19	Memphis	55	35
Brownsville	77	58	Miami	80	77
Buffalo	74	46	Milwaukee	58	33
Charleston	79	66	New Orleans	83	64
Chicago	55	34	New York	60	57
Cincinnati	71	43	Omaha	41	29
Cleveland	69	37	Pellston	57	36
Denver	48	28	Phoenix	58	37
Detroit	67	36	Pittsburgh	76	40
Duluth	47	18	St. Louis	53	26
Ft. Worth	57	34	S. Francisco	60	43
Grd. Rapids	69	38	S. S. Marie	61	35
Houghton	55	30	Trav. City	69	38
Jacksonville	82	66	Tampa	87	66
Kansas City	46	37			

Multitude of Persons Swallowed by Inland Seas

Great Lakes Are Graves for Many Ships

DETROIT (UPI) — The sinking of the cargo-carrier Carl D. Bradley yesterday in Lake Michigan adds another chapter to a long list of maritime disasters on the Great Lakes.

November storms—such as the one that caught the Bradley—fires and explosions all have taken a heavy toll of seamen and passengers on ill-fated Great Lakes ships.

Two freighters, the Novadock and Anna C. Minch, were caught in a heavy storm Nov. 11-13, 1940, and sank with a total loss of 57 lives.

★ ★ ★

On Nov. 25, 1905, a hurricane-like storm ripped the lakes dropping temperatures from zero to 12 below and killing an unknown number of seamen.

Another storm hit Lake Huron on Nov. 11, 1913, destroying 18 ships and killing 254 persons.

When the 1913 storm had finished, residents of Sarnia, Ont., found a supposedly unsinkable 9,000 ton ore carrier, the Charles S. Price, capsized eight miles north of the mouth of the St. Clair River.

BODIES WASH ASHORE

The Price had been seen the day before with two other vessels. Some of its crewmembers were wearing lifejackets from one of the other ships, when the bodies washed ashore.

Wind velocities ranged from 85-125 m.p.h. in the 1940 storm, with Lake Michigan bearing the brunt of the blast.

The Novadock and Minch passed through the Straits of Mackinac into Lake Michigan some four hours apart.

★ ★ ★

Three days later part of the Minch was found in 40 feet of water near Pentwater. The Novadock wasn't found, but it is believed it foundered near the Minch because bodies of the crews washed ashore together.

In the 1905 storm, the Ira H. Owen foundered, the Western Star was stranded and the Lafayette was wrecked on Lake Superior.

The high death tolls came in the days of passenger ships on the lakes. The Eastland capsized in the Chicago River in 1915, drowning 812 persons.

★ ★ ★

Other lake disasters include:

The Erie, burned on Lake Erie in 1841, killing 175; the Phoenix, burned on Lake Michigan in 1847, killing 247; the Griffith, burned in Lake Erie in 1850, killing 300; the Atlantic, sank in Lake Erie in 1852, killing 250; the Lady Elgin, sank in Lake Michigan in 1860, killing 287.

Big death tolls weren't all in the last century however. A total of 119 died when the steamer Noronic burned in Toronto in 1949.

★ ★ ★

The Bradley was the 12th ship to sink with a possible loss of more than 10 lives since 1940. It was the first such disaster since the freighter Henry Steinbrenner sank in Lake Superior with a loss of 17 crewmen in 1953.

2 Safe, 33 Feared Dead as Lake Freighter Sinks

(Continued From Page One)

miles away. But in 68-mile winds and 20-foot waves, which follow each other much more closely on the lakes than on the oceans, it took him more than an hour to get there.

"I believe," he finally reported, "all hands are lost. No lifeboats are visible."

A Coast Guard plane flew out of Traverse City, Mich., taking off over double triangular red flags signifying a gale. It dropped flares, going back and forth over the tragedy scene.

★ ★ ★

The Coast Guard cutter, Sundew sped out of Charlevoix, but smaller craft which tried to follow it were driven back. Neither the Sundew nor the plane spotted anything all night.

Then the plane's crew spotted Fleming and Mays shortly after dawn.

The Sundew, which took them aboard, radioed that Fleming said he did not recall any explosion and it was his belief that heavy seas broke the Bradley apart. He was reported suffering from exposure, but in good condition.

★ ★ ★

The Charlevoix Coast Guard station ordered crewmen flown to Beaver Island, largest in a group at the top of Lake Michigan, to man a 40-foot boat there in hopes of getting into shallow waters where bodies were reported spotted.

Lake Michigan at the spot where the ship went down is some 330 feet deep.

The Bradley, built in 1927 and then the largest ship on the Great Lakes, had a cargo capacity of 14,800 tons. Capt. Bryan was from Loudenville, N.Y., but 31 of his 35-man crew from the little Lake Huron port of Rogers City.

★ ★ ★

The Bradley flew the flag of the Bradley Transportation Co., of Rogers City. The firm is a subsidiary of U.S. Steel Corp., and hauls iron-making limestone.

Never before had Bradley lost a ship and it claimed a world record for safety.

The Carl D. Bradley was on its 46th trip of the lakes shipping season in which it had covered 27,000 miles this year. At 31 it was relatively young as lakes freighters go.

★ ★ ★

Between them, the seamen who manned the ship had 52 children.

Theodore Dhalberg of Sault Ste. Marie, Mich., who skippered the Bradley from 1930 to 1940, said "her rivets probably worked loose. It could happen in a storm like this one. The lake isn't like the ocean. On the lake storms build up waves in quick succession."

The lat previous major disaster in the Great Lakes was in 1953. The American freighter Henry Steinbrenner went down in Lake Superior in 72 m.p.h. winds. Seventeen of its 31 crewmen died.

★ ★ ★

The Novadock and the Anna C. Mich went to the bottom in a Lake Michigan storm in November, 1940, with the loss of 57 lives.

A storm which hit Lake Huron Nov. 11, 1913 destroyed 18 ships and killed 254 persons.

Searches 7 Hours for Seamen

1st Assignment Proves Big One for Commander

TRAVERSE CITY (UPI) — Lt. Cmdr. Louis N. Donohoe's first assignment after reporting for duty at the Traverse City Coast Guard Air Station was a big one.

Donohoe, 35-year-old father of six, went on duty here for the first time yesterday after returning from helicopter school in Florida.

The first 10 hours of his 24-hour tour of duty were uneventful. But shortly after 6 p.m. yesterday, the air station was alerted to join the search for the freighter Carl D. Bradley.

At the time, a plane piloted by Lt. James Sigman that had been searching all day for an Air Force jet down in Lake Michigan off Chicago was returning to the air station. It was immediately rerouted to the area in northern Lake Michigan where the distress signals from the Bradley were sent.

★ ★ ★

Sigman remained in the area for less than an hour because the plane was low on fuel and had only two flares which give in excess of one million candlepower each.

When the Grumman Albatross amphibious plane returned to the air station, it was immediately refueled and loaded with 30 magnesium parachute flares and Donohoe and a crew of six others took off.

In all, Donohoe made three flights over the area last night and during the early hours today. He stayed out three hours the first time, two hours and 15 minutes the second time and two hours on his final flight.

"I've flown in a lot of rugged weather the 14 years I've been in the Coast Guard," Donohoe said. "But the wind was as turbulent as any I've ever seen."

★ ★ ★

Actually, Donohoe arrived here in July from Kodiak, Alaska, but left for helicopter school a few weeks later.

The weather over the search area was so rough that one member of Donohoe's crew—aviation mechanic Charles Schrader — became ill during the first flight and had to be replaced.

★ ★ ★

Another veteran Coast Guard officer—Lt. Cmdr. Arthur Hancock, 37, Los Angeles—coordinated the air search with Coast Guard district headquarters in Cleveland.

Hancock, a Coast Guardsman 15 years and a flyer since 1947, alerted the air station's 93 enlisted men and 14 officers within minutes after the Bradley's may day (distress signal) was monitored here.

Flight crews were awakened at 5 o'clock this morning—90 minutes earlier than usual for this takeoff. Daylight came at 7 a.m.

Hancock, who has been stationed on the east and west coasts and the Gulf of Mexico, said this was the biggest ship disaster search he has ever participated in.

★ ★ ★

Radio operator Clifford Tally, 28, of Dallas, Tex., remained on duty through the night as did three members of the search plane's ground crew.

★ ★ ★

In addition to the Coast Guardsmen, the operations office was kept busy answering queries from nearly a dozen newsmen who headquartered here.

Although there are seven large amphibious planes in the Coast Guard hangars here, only two of them are operational. The other five are being stored temporarily before going in for modification and repair at the Grumman Aircraft factory. They were transferred to the Coast Guard recently from the Air Force which used them for years in air sea rescue operations.

UF Goals Topped at Miracle Mile and Tel-Huron

The Pontiac Area United Fund today announced both Miracle Mile and Tel-Huron shopping centers have surpassed their 1958 campaign quotas.

★ ★ ★

The employes and firms at Miracle Mile have pledged $2,667.65 to this year's tenth anniversary appeal, according to Ralph Eastridge, Commercial Division co-chairman. This is $447.65 in excess of the shopping center's quota.

Tel-Huron's firms and employes have turned in $2,103.50 or 140 per cent of their $1,500 quota. Fred Niedelson is the Commercial Division cochairman in charge of United Fund solicitations at Tel-Huron.

Employes at Miracle Mile and Tel-Huron have pledged $1,365.15 and $1,192.50 respectively. Firm gifts totaled $1,302.50 at Miracle Mile and $901.00 at Tel-Huron.

★ ★ ★

Both Eastridge and Niedelson expressed satisfaction with the performances of the firms and their personnel at the two shopping centers. Moreover, Eastridge expects additional returns to swell the Miracle Mile total reported today.

Berkeley Voss, who is sharing chairmanship of the Commercial Division this year with Judge Clark J. Adams, congratulated his two cochairmen "for a difficult job successfully completed."

The Commercial Division as a whole still needs an additional $25,000 to reach its $179,371 quota by next Tuesday's final report luncheon at the Elks Temple.

4 Big Firms in Area Given State Tax Cuts

(Continued From Page One)

ships and cities, on which taxes are based, the reductions will necessitate those affected to raise their tax rates to still produce the same amount of tax monies had the tax commission not ordered the cuts.

TO HIT MANY

The reductions in Oakland County were part of many handed down from Lansing which are expected to hit revenues of dozens of communities in southeastern Michigan.

The largest of the 13 cuts was granted to Ford Motor Co. in Troy, where the company's Tractor & Implement Division is located. The original assessment of $1,891,600 was sliced to $1,608,850 by the tax commission, representing a $282,750 trimming.

"The commission felt these appeals were justified in that their property assessments were far in excess of the other level of assessments of properties in the cities and townships," said Edward W. Kane, commission chairman.

OTHERS LESS SUCCESSFUL

But all individuals or firms in Oakland county that appealed their 1958 assessments—there were about 70, Kane said—were not as successful as the four larger companies. "Better than half of these appeals were denied," he said.

Other approved assessed valuation cuts included:

West Bloomfield Township, Consolidated Gas Co., from $131,700 to $158,400.

Northville, Consumers Power Co., $14,000 to $6,900.

Milford, Panhandle from $86,600 to $78,800, and Consolidated from $420,270 to $384,000.

Commerce, Panhandle from $28,600 to $20,800, and Consolidated from $220,500 to $191,500.

Oak Park, Consumers from $760,040 to $433,465.

Lyon, Panhandle from $53,600 to $49,300, and Consolidated from $192,350 to $170,400.

Holly, Panhandle, from $58,400 to $47,800.

Farmington, Consolidated from $405,650 to $353,600.

Rose, Panhandle from $62,365 to $47,700.

Police Advance Stay Is Granted

State Supreme Court Holds Up Promotions Ordered in Pontiac

The Michigan Supreme Court yesterday granted the third stay in the writ of mandamus issued by Oakland County Circuit Judge Clark J. Adams ordering the promotion of three Pontiac police officers.

The high court issued the last stay after Pontiac City Attorney William A. Ewart filed an application for leave to appeal Judge Adams' decision of Oct. 9.

The stay, a legal order which holds up the already ordered promotions, will be in effect until Nov. 25 when the court is scheduled to hear Ewart's request for appeal.

Judge Adams himself issued two stays while he studied the city's request for a new trial, which was later denied, and while Ewart drafted his appeal.

The judge's order called for the promotion of Sgt. Fred L. Goines to lieutenant and Detectives Herbert C. Cooley and James F. Bale to sergeant openings on the force.

They contended in their lawsuit that City Manager Walter K. Willman and Police Chief Herbert W. Straley violated the civil service law by not promoting them to these positions they claimed they were entitled to after examinations.

More Ore Boats Afloat

CLEVELAND (AP) — More iron ore carriers were operating on the Great Lakes during November than were operating at the same time a year ago. A survey by the M. A. Hanna Co. announced yesterday shows 145 of the Great Lakes' 248 ships still in operation on Nov. 15. A year ago on Nov. 15 there were 13 fewer ships still in service as the Great Lakes navigation season neared its close.

Label Children, Please

SEOUL, Korea (UPI) — Seoul police asked parents today to affix a name and address to each child under school age. Police said officers are now spending altogether too much time searching for lost children and returning those they find.

Luck Not All Bad

JEFFERSON CITY, Mo. (UPI) —Marvin Jett Jr. of Owensville spent an entire day tramping the woods without seeing a deer. As he drove home, unhappily, a 190-pound eight-point buck jumped in front of his car and was killed. Sympathetic conservation commissioners permitted him to keep it.

Be Polite, Boys

JACKSON (UPI) — An editorial in the inmate newspaper at Southern Michigan Prison complained today about the patrons who disturb other prisoners by leaving the hall before the end of the movies. "Where are they going?" the newspaper asked.

Come Back Next Year

GLAMORGAN, Wales (UPI) — Cline and Christine Jones went to a local pub for a drink to celebrate their first wedding anniversary. They were fined $2.80 each today for drinking in a bar before reaching the legal age of 18. Both are 17.

DOOR-BUSTER SPECIAL!
4-in-1 'PLASTIC'
Measure Spoon
Reg. 10c **1¢**
Measures the easy way—1 tblsp., 1 teasp., ½ teasp., and ¼ teasp. Only 1¢2. Limit 1.
—2nd Floor

DOOR-BUSTER SPECIAL!
Sewn Natural Corn
House Broom
$1.19 Value **79¢**
Long wood handle, sturdy 5-sewn straws, wire bound. Limit 1.
—2nd Floor

DOOR-BUSTER SPECIAL!
8-Indoor Lights
Xmas Tree Lights
$1.00 Value **66¢**
Colorful Christmas lights are imports—line is American made. Limit 2.
—2nd Floor

DOOR-BUSTER SPECIAL!
Box of 400 SHEETS
Kleenex Tissues
30c Value **21¢**
Super soft and absorbent tissues In pop-up box Limit 2 boxes
—Main Floor

DOOR-BUSTER SPECIAL!
Popular M2 Size—$1.32
Sylvania Flashbulbs
12 For 69¢
'Blue-Dot' midget bulbs for Kodak Brownies, Starflash and other cameras.
—Main Floor

DOOR-BUSTER SPECIAL!
42x36-Inch MUSLIN
Pillow Cases
4 For 1.00
First quality. White with pastel borders. Limit 4 pillow cases. Regular 49c.
—Basement

DOOR-BUSTER SPECIAL!
60 Gauge 15 Denier
Ladies' Nylons
$1.00 Pair **29¢**
Lowest price on slight irregulars. Beigtone, tantone or red fox shade. Sizes 8½ to 11.
—Main Floor

DOOR-BUSTER SPECIAL!
American Made — Baby
Flannel Diapers
$2.69 Dozen **1.87**
'Regal' American made diapers. Full cut 27 x 27". First quality. Limit 1 dozen.
—Main Floor

TOMORROW (THURSDAY Afternoon & Evening) NOON 'til 9 p.m.

STORE-WIDE

9 HOUR SALE

EVERY ITEM DRASTICALLY REDUCED

BIGGEST BARGAINS EVER at SIMMS

Read Every Item in This Adv.
Bargains in Every Dept.—All 3 Floors

Exactly 138 bargains are listed on this page, don't miss a single one of them. Guaranteed money savers in everything for home and family. The few minutes it takes to read this adv will be the most profitable way you could spend the time right now. Be here tomorrow when doors open at noon

SIMMS will be **CLOSED ALL MORNING** tomorrow . . . we open promptly at 12 **NOON** with the greatest single-day **PRICE-SLASHING** in months and months. Plan to be here early to get your share of the super-savings!

OPEN Tomorrow NIGHT **until 9!**

Everybody shops! Everybody saves!

Every item in this adv. is **GUARANTEED UNDERPRICED.** We've packed this page with bargains but it's impossible to list them all. Just take our word for it — a shopping trip through SIMMS tomorrow will pay off with **EXTRA SAVINGS.** Regular low prices slashed . . . many manufacturers' close-outs . . . timely bargains in drugs, cosmetics, housewares, photo needs, hardware, apparel for the whole family, shoes, sundries, etc. You'll find many things you need priced far less than you expect to pay.

Don't Miss This Bargain Event! We are closed until noon but we'll be busy all morning marking down prices for you thrifty shoppers that know values when you see them. BE HERE!

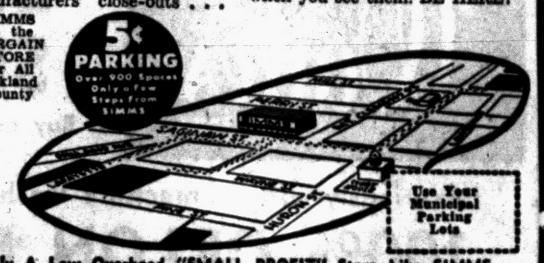

Only A Low Overhead "SMALL PROFIT" Store Like SIMMS Could Afford to Slash Prices So Low on So Many Items.

2nd FLOOR SPECIALS

$1.39 Paint Brush Set—3 Pcs. 93¢
100% pure bristles in ½—2 & 3½-inch sizes

$1.19 Masking Tape—60 Yds. 68¢
¾-inch width. For sealing packages and masking

$1.49 Hot & Cold Water Mix Hose 87¢
Watermixer 'Y' hose. Fits standard faucets

$4.95 Famous Bathroom Scales 2.99
Weighs up to 280 pounds. Choice of assorted colors

$5.95 Rural Mail Boxes 1.99
Wrought iron box. Post Office approved. Signal arm

16-Inch ROUND
WALL MIRROR
Reg. $1.49 **87¢**
Plain mirror with masonite backing. Use in any room.
—2nd Floor

9-Ft. Rubber Covered
EXTENSION CORD
Reg. 50c Value **33¢**
UL approved cord with safety rubber covering. Limit 2
—2nd Floor

$1.95 Rubber Mats—30x30" 48¢
For use in doorways, landings, porches, etc. Limited colors.

$22.95 Full Size Elec. Blanket 13.77
Single control unit. Assorted colors, satin bound

$1.95 Screwdriver Set—10-Pc. 88¢
Magnetized blades, plastic handles. With metal wall rack.

20c Flashlight Batteries—ea. 10¢
Ray-O-Vac leakproof battery. Regular cell size. Limit 6

$4.95 Battery Booster Cable 2.48
To start dead battery off another car. For 6 or 12 volts.

HARDWARE DEP'T.

$49.95 Black & Decker Drill Kit 29.88
Deluxe ¼-inch electric drill. 19-piece set in metal box.

$1.00 Wood Mitre Box 59¢
15½x2½-inch size. For cutting angles with mitre saw

$11.00 Bernz-O-Matic Torch Kit 7.48
Complete with tank, pencil burner, flame spreader, tips, etc.

$2.29 Garage Trouble Light—25 ft. 1.19
Swing open metal cage, push thru switch. (Bulb extra)

$2.95 Folding Step Ladder—27-in. 1.77
Finished hardwood step ladder with reinforced steps

$1.95 Nest of Saws—5 Pieces 87¢
Interchangeable blades into wood handle. Saw for every need.

65c Car Windshield Solvent, 6 Oz. 39¢
For fall and winter use—keep in car water jar to clean glass.

$1.49 Hammer Set—3 Pieces 93¢
Upholstery hammer, claw hammer and household hammer.

HOUSEWARES

$2 Canister & Wastebasket Set 88¢
5-piece set includes 4 all metal canisters and wastebasket.

13c Mouse Traps—4 for 28¢
Four-way action. Wood base, metal trigger spring

$5.95 Portable Can Openers 2.48
Vacuum cup holds opener to surface. For home, outdoors.

$1 Metal Waste Basket—12-Qt. 68¢
All metal basket with lithographed map of the world

$4.00 Children's Hassocks 99¢
Famous 'Davy Crockett' imprint. Washable top, steel legs.

$1.00 Aluminum Skillet—7-in. 68¢
Heavy gauge, heats fast, cooks evenly. Easy to clean. Limit 2.

$3.99 Upholstery Shampoo Kit 1.78
'Bissel' with new foam applicator. Cleans upholstery perfectly.

$4.95 Dazey Super-Juicer 97¢
Made of plastic. Wall model, squeeze fresh juices. Only 15

PYREX 8-Cup Size
COFFEE CARAFES
Regular $3 **1.78**
Heatproof carafe with candle warmer stand. Buy for gift-giving.
—2nd Floor

All Metal—Rubber Edge
DUST PANS
Regular 39c **28¢**
All metal dust pan with rubber edge that always lies flat.
—2nd Floor

$2.00 Fold 'n Carry Stool 88¢
Many uses; footstool, camp stool, TV stool, flower stand.

69c Silverware Cups 5¢
Fits all Rubbermaid dish drainers, to air dry silverware, etc.

29c Metal Stove Top Mats 12¢
6x15-inch metal pads with asbestos backing. Limit 2

$5 Weather Barometer—5-inch 3.48
Precision German made. Walnut or mahogany wood

15c Coffee Mugs or Bowls—ea. 10¢
Heatproof 'Anchorglass' 5-inch bowls or 8-oz. cups. Colors.

15c Old Fashion Can Opener 11¢
Hand can opener with cork screw, and lid-lifter. Limit 1.

$1 Long Handle Wax Applicator 68¢
Wool head to apply wax fast and evenly. With handle.

$5.95 Rubber Shower Mats 48¢
34x24-inches. Ideal for stall showers—home, cottage, etc.

With Ice-Scraper
Car Sno-Brush
Regular $1 **38c**
To clean snow and ice off windshields. Plastic bristles. Long handle.
—2nd Floor

Large Size Roll
Friction Tape
Regular 50c **27c**
Black tape for electrical work, sporting goods, etc. Limit 2 rolls.
—2nd Floor

For 6 or 12-Volt Cars
'SEALED BEAM'
Auto Headlights
$2.50 Value **1.22**
Sealed against moisture & dust. Famous name. Limit 2 lamps.
—2nd Floor

Brand New Guaranteed
'WESTINGHOUSE'
Steam-Dry Iron
$17.95 Value **10.99**
Dial control to switch from dry to steam. Limit 1 iron.
—2nd Floor

Full QUART Bottle
Paint Thinner
Regular 30c **20c**
Best for thinning paint, cleaning brushes, etc. Limit 2 quarts.
—2nd Floor

Ribbed All-Rubber
9x18-INCH
Stair Treads
4 for 1.00
Regular 35c each. Ribbed rubber treads with curve nosing. Black. Limit 12.
—2nd Floor

10½" Diameter—PLASTIC
Serving Bowl
Regular $1 **77c**
Ideal for salads, snacks, fruits, potato chips. Assorted colors.
—2nd Floor

Pinless—All-Metal
Curtain Stretcher
$7.95 Value **1.78**
Takes up to 54 x 90-inch curtains. All metal — no pins.
—2nd Floor

Mickey Mouse—PLASTIC
Play Blocks
Regular $1 **78c**
Play blocks for baby. They jingle and nest together. Limit 2.
—2nd Floor

Kids' Christmas Gift
Ring Toss Game
Regular $1 **68c**
Two lithographed and stamped base pegs with 4 rope ring toss.
—2nd Floor

Children 3 to 14 Years
Ed-U-Card Game
Reg. 29c Deck **23c**
Decks of cards make it interesting & educational. Many titles.
—2nd Floor

Heavyweight ALUMINUM
'HI DOME'
Chicken Fryer
Regular $3.95 **2.22**
11-inch fryer with Hi-Dome cover. Many other cooking uses, too.
—2nd Floor

MAIN FLOOR SPECIALS

Reg. Size Cigarettes—Limit 2 (6c Tax) Carton $2.15
King & Filter Cigarettes—Limit 2 (7c Tax) Ctn. $2.25
10c Fairway Lighter Fluid— 3-oz. Can. Limit 1 . . 5c
$3 Emerson Cigars—Limit 1 box . . . . Box of 50 $2.39
25c Book Matches—Carton of 50 books. Limit 1 . . 9c
59c Hersheys Instant Cocoa Mix—Pound box 35c
$2.95 Fruit Cake—fruit filled . . . . . 2 pound 87c
69c Chocolate Cover Cherries—Lady Blair 39c
10c Hershey Candy Bars—Limit 6 . . . . . 5c
98c Stationery Pak—100 sheets, 50 envelopes . . 39c
5c Lead Pencils—misprint No. 2 leads . . . . 10 for 16c
$2.95 Pinking Shears—'Acme' seconds 1.33
98c Pocket Knife—Thin style, 2 blades 39c
49c Paper Mate Pen Refills—fine point, blue 29c
15c Flashlight Battery—regular size. Limit 2 . . . . 5c
25c Fingernail Nipper—all metal 'Trim' 9c
98c Barber Neck Brush—nylon bristles 39c
10c Men's Pocket Comb—heavy duty 2c
25c Barber Comb—flexible nylon 9c
$9.95 Elec. Barber Clipper Set—5-piece 5.44
$6.95 Big & Little Ben Alarm Clock—10% tax . . 4.99
25c Retractable Ball Point Pens—limit 1 . . . . . 5c

DRUG DEP'T. SPECIALS

5-Grain Aspirin—Pack of 100 tablets 7c
69c Wildroot VAM Hair Tonic—now only 37c
50c McKessons Tooth Powder—save 31c 19c
$1.50 Pinwave or Rand Home Permanent 59c
55c Lady Esther Face Cream—liquid 19c
$1.75 Egg Creme Shampoo—16 ounces 44c
$1.25 Jeris Hair Tonic—with dispenser 79c
79c Hazel Bishop Deodorant Stick—Limit 2 . . . . . 34c
10c Bobby Pins—Vial of 24 . . . . . 4 for 19c
$1.40 Chas. Antel Hair Spray—7 ounces 49c
69c Seaforth Shave Lotion—After or Pre-Elect. . . 39c
$1.19 Pepsodent or Stripe Toothpaste—With HB . 59c
$1.25 Lanolin Plus Medicated Liquid—Only 29c
75c Wrisleys Superb Bubble Bath— 16c
$1 Courtley Baby Powder—antiseptic & deodor. . . 39c
$1 Hazel Bishop Skin Cleanser—save 66c 34c
$3 Perfume Atomizers—imported makes 98c

PHOTO DEPT. VALUES

$3.25 Airquipt Slide Magazines 1.29
All metal, holds 36 slides. Fits popular projectors

$1.50 TDC Slide Trays—3 for 99¢
Holds 30 slides. With cardboard covers. Limit 6 trays

620-120-127 Size
ANSCO FILMS
Reg. 50c Roll **28¢**
Take perfect pictures under all weather conditions. Black and white. Limit 3 rolls.

Hi-Fi Plastic Base
RECORDING TAPE
Reg. $3.25 1200 Ft. **99¢**
1200 feet of sound recording tape on 7-inch reel. Limit 6 spools per person.

$1.50 Photo Flood Bulbs—ea. 88¢
Movie reflector bulbs for all barlites. Limit 4 bulbs.

Children's Sleeveless
Undershirts
Reg. 49c **11¢**
'Happy Kids' famous cotton undershirts. Sleeveless style for comfort. Sizes 2 and 3 only.
—Main Floor

Irregulars to $2.95
Ladies' Girdles
Sizes S-M-L **99c**
Girdle or panty styles. Power net, garter tabs. Some with satin fronts.
—Main Floor

Waterproof Poplins
Ladies' Jackets
$2.95 Value **88c**
Zipper front, slash pockets, button cuffs. Red only. Sizes 10 and 12.
—Main Floor

Irregular Famous Make
PADDED STYLE
Ladies' Bras
$2.95 Value **99¢**
Circle stitching, adjustable straps, elasticized band. Sizes 32 to 38 in A and B cups.
—Main Floor

10-Ribbed Type
Lady's Umbrella
Regular $1.69 **77c**
Assorted plaids & colors. Waterproof rayon cover. Assorted handles.
—Main Floor

Nylonized Acetate
Ladies' Half Slips
Regular $1.00 **59c**
Elastic waist, lace bottom. White, blue, pink colors. S-M-L.
—Main Floor

Heavy Terry Cloth
CANNON 1st Quality
Wash Cloths
Reg. 22c **14¢**
14 x 14 inches square, solid colors, absorbent terrycloth. Limit 4.
—Basement

'Hobnail' CHENILLE
Bedspreads
Reg. $5.98 **2.99**
Non-linting viscose, heavy sheeting back. White or green. Full size.
—Basement

Red-Black—Brown Colors
BOYS' and GIRLS'
Storm Rubbers
$1.98 Value PAIR **1.00**
Dress or storm styles for winter wear. Sturdy "live" rubber. Sizes small (3) to large (5).
—Basement

Popular Stripe Denim
BOYS' SMART
'Ivy' Pants
$2.98 Value **1.29**
Washable denim in sizes 6 to 16. Zipper fly, tan or black colors and stripes.
—Basement

SPECIALS for WOMEN

$2.95 Ladies' Shrug Sweaters 69¢
100% orlon, ice blue color only. Size small only

$2.95 Ladies' "Pucker" Panties 22¢
'Kilnerts' pucker panties with garter tabs. Size small, white.

$5.95 Ladies' "Playtex" Girdles 2.66
Slight irregulars, fablined, garters. Sizes to extra large

$4.35 Ladies' "Levi" Jeans 2.59
Slight imperfections—does not affect wear or looks. 23 to 32.

Cotton Flannels
Ladies' Dusters
Reg. $2.49 **1.66**
Assorted colors and patterns. Some nylon trim. Sizes 10 to 18.
—Main Floor

Ladies' 1-Piece
Maternity Dresses
Reg. $3.98 **88c**
Elasticized waist, scoop neck, white lace. Pink only. Sizes 9-11 to 15-16.
—Main Floor

$2.49 Ladies' Flannel Pajamas 1.88
Sanforized 2-piece style. Red dots on white. Sizes 32 to 40.

$3.98 Ladies' Chino Slacks 1.59
Washable, belted with side zipper. Sand color. Sizes 24, 26, 28.

$2.98 Ladies' Dress Gloves 97¢
Meyers doeskin soft, hand sewn. Some all nylon, white.

$2 Ladies' & Misses' Loafer Shoes 1.67
Penny loafers with hard and crepe soles. All sizes 4½ to 9.

FOR BOYS AND GIRLS

$1.98 Boys' Flannel Robes 88¢
Sanforized flannel in plaid. Limited styles. Sizes 2 & 4.

$2.89 Girls' Orlon Pull-Overs 88¢
100% hi-bulk orlon. Mock turtle neck. Sizes 10 & 14 only.

Helanca NYLON Stretch
Girls' Panties
Regular 69c **24c**
Elastic, waist and leg openings. White in sizes 8 to 14.
—Main Floor

Shirt-Tie-Cuff Links
Boys' Dress Shirts
Regular $2.49 **99c**
White broadcloth shirt with matching bow tie and cuff links. Sizes 4 to 12.
—Basement

$1.69 Baby Kimono & Bootie Set 97¢
2 cotton plisse kimonos & 1-pr. booties. 2 Gay designs

$7.95 Baby Jumper Chair 4.77
Spring action steel frame, duck material back and seat

57c Baby Receiving Blankets 25¢
Famous 'Regal' 24x34-inch size. Pink, blue, maize & prints.

$2.98 Boys' Orlon Sweaters 1.29
Washable 100% orlon in pullover or coat style. Sizes 6 to 12.

BARGAIN BASEMENT

$1.49 Sofa Pillows—14x14" 77¢
Shred filled. Button centers, velveteen cover, solid, florals.

79c Hand Towels—3 for 1.00
Dundee 1st quality. White and three colors. 16x28-inch size.

Big 6x6-Foot
Shower Curtains
Regular $1.98 **88c**
Vinyl plastic in choice of blue, green, yellow colors.
—Basement

Waterproof Plastic
Mattress Covers
Regular $1.19 **88c**
Clear plastic covers are contour fitted in twin or full size.
—Basement

$2.98 Striped Sheet Blankets 1.79
70x90-inch. Blue or green stripes. 4-inch acetate binding.

$4.98 Warm Blended Blankets 2.59
72x84-inches. Choice of pastel colors. Satin bound.

SPECIALS for MEN

$1.98 Men's 1-Pc. Union Suits 1.69
Short or long sleeve, ankle length. Winter weight. Size 36-46.

49c Men's Work Sox—4 pr. 1.00
High tops, ideal for work or hunting. Heavyweight. All sizes.

Ivy League—Flap Pockets
Men's Pants
$3.69 Value **1.99**
Sheen green ivy pants with zipper fly. Won't shrink over 1%. Sizes 28 to 42.
—Basement

Variety of Styles in
Men's Jackets
Value to $12.95 **5.88**
Nylons, gabardines, suede fronts, quilted style. Fiberglas lined. Broken sizes 36 to 46.
—Basement

$2.49 Men's Flannel Sport Shirts 1.00
Cotton flannel in stripes. Sanforized. 3 colors. All sizes.

$5.95 Men's Work Jackets 4.00
100% wool melton, zipper front. Reinforced. Sizes 38 to 46.

$2.49 Men's Plaid Flannel Shirts 1.49
'King Kole' 1st quality in blue, red or black plaid. All sizes.

Sorry—No Phone Orders—No Mail Orders—No Layaways at These Prices. Rights Reserved to Limit Quantities.

SIMMS BROTHERS
48 N. Saginaw St. —Pontiac's One-Stop Wonder Store

Deaths in Pontiac and Nearby Areas

MRS. WILLIAM BOHLMAN

Mrs. William (Emma) Bohlman, 86, of 3709 Pontiac Lake Rd., Waterford Township died yesterday at her home after a brief illness.

Surviving are one son and four daughters, Daniel and Mrs. Emma Havens, both of Pontiac, Mrs. Nettie Bruder of Royal Oak, Mrs. Isabelle Sample of Fremont, and Mrs. Victor Covert of Ojus, Fla.; three brothers; 16 grandchildren; and 16 great-grandchildren.

Mrs. Bohlman's body is at the Pursley Funeral Home.

CLARENCE CROTSER

Clarence Crotser, 78, of 1740 Maddox St. died suddenly yesterday. He was dead on arrival at Pontiac General Hospital.

He was a retired carpenter and a member of the Elizabeth Lake Church of Christ.

Mr. Crotser leaves his wife, Alta; two daughters, Mrs. Mildred Keel and Mrs. Gladys Suzer, both of Pontiac; and 12 grandchildren.

Service will be at 10:30 a.m. Friday from the Sparks - Griffin Chapel. His body will be taken to Mt. Pleasant for burial.

RONALD G. DRINKWINE

Service for Ronald G. Drinkwine, 15, of 296 Princeton St. will be at 2 p.m. Thursday from the Farmer-Snover Funeral Home. Burial will be in Oak Hill Cemetery.

Ronald died Monday from wounds received in a hunting accident near Evart.

MRS. EVERETT GLASGOW

Mrs. Everett F. (Beulah B.) Glasgow, 78, of 4888 Whitfield, Detroit, a former city resident, died Monday night in Providence Hospital, Detroit. She had been ill several months.

She had been an active member in the First Presbyterian Church and Women's Auxiliary of St. Joseph Mercy Hospital.

Mrs. Glasgow leaves a son, Bert of Detroit and a granddaughter.

Service will be at 2 p.m. Friday from the DeWitt C. Davis Funeral Home with burial in White Chapel Memorial Cemetery.

ROY F. HEARN

Roy F. Hearn, 73, of 204 Draper Ave. died Suddenly yesterday in Pontiac General Hospital.

He was a retired employe of the engineering department of General Motors Truck & Coach Division and a life member of the Masonic Lodge of Wyandotte.

Surviving are his wife, Lois; two sons, Arland R. of Livonia and Leslie of Drayton Plains; four grandchildren; and two sisters.

Service will be at 1:30 p.m. Saturday from the Huntoon Funeral Home with burial in White Chapel Memorial Cemetery.

JOHN KIRKEN

Service for John Kirken, 72, of 1½ N. Saginaw St. will be at 2 p.m. Friday from the Voorhees-Siple Chapel with burial following in Roseland Park Cemetery.

A retired employe of Pontiac Motor Division, he is survived by a son, Arthur G. of Pontiac; and a grandson.

Mr. Kirken died suddenly of a heart ailment in his residence.

HUGH J. LAWLOR

An Elks Lodge of Sorrow will be conducted at 8 tonight in the Brace-Smith Funeral Home for Hugh J. Lawlor, 65, of 84 Wenonah Dr.

At 8 p.m. Thursday the Rosary will be recited in the funeral home. Funeral service will be at 10 a.m. Friday from St. Benedict's Church with burial in Mt. Hope Cemetery.

Mr. Lawlor died Monday afternoon in Pontiac General Hospital after a brief illness.

MRS. ROLAND LeCLERC

The Rosary will be recited at 8 p.m. Thursday in the Pursley Funeral Home for Mrs. Roland (Irene) LeClerc, 53, of 405 Riverside Dr. Funeral service will be at 10 a.m. Friday from St. Vincent de Paul Church with burial following in Mt. Hope Cemetery.

Mrs. LeClerc died Monday in Pontiac General Hospital after an illness of five months.

MRS. LORENE PEARSON

Service for Mrs. Lorne (Maud) Pearson, 77, of 52 S. Genesee Rd. will be at 3:30 p.m. Thursday from Sparks-Griffin Chapel. Mrs. Pearson's body will be taken to St. Thomas, Ont. for burial.

She was a member of the Reorganized Church of Jesus Christ of Latter Day Saints.

Surviving are two sons, Harold W. of Pontiac and Kenneth S. of Midland; and three grandchildren.

Mrs. Pearson died Monday in Pontiac General Hospital of injuries received in a traffic accident Saturday.

MRS. CLELLIE A. VANHORN

Service for Mrs. Clellie A. (Leona M.) VanHorn, 49, of 1225 Lochaven Rd., Waterford Township, will be at 2 p.m. Friday from the Pursley Funeral Home. Burial will follow in Ottawa Park Cemetery.

Mrs. VanHorn died Monday in Pontiac Genneral Hospital after an illness of several days.

ROBERT A. CUMMINGS

UTICA — Service for Robert A. Cummings, 49, of 43380 Dequindre, will be held at 2 p.m. Friday at the Auburn road Mission Church. Burial will be in Cadillac Memorial Gardens Cemetery.

Mr. Cummings died Tuesday at St. Joseph Hospital, Mount Clemens, after suffering a heart attack while at work at the Briggs Manufacturing plant in Warren. The body will be at the Milliken Funeral Home, Utica, until noon Friday.

Surviving are his wife, Beatrice; a son James of San Diego, Calif.; a daughter, Wilma at home; four brothers and four sisters.

ELMER LeBLOND

ROCHESTER — Elmer LeBlond, a member of the Avon Township Board, died last night in his sleep at his home, 321 W. Fifth St.

His body is at the William R. Potere Funeral Home, Rochester.

MRS. L. HENRY MOUFEIS

OXBOW LAKE — Service for Mrs. L. Henry (Elizabeth) MouFeis, 79, of 99 Danforth Dr., will be held Saturday at Arner Funeral Home, East Liverpool, Ohio. Burial will be in Memorial Park Cemetery, Liverpool.

Mrs. MouFeis died last night at St. Joseph Mercy Hospital, Pontiac, following a heart attack.

Surviving are her husband; a daughter, Mrs. Thelma Sesvold of Oxbow Lake; and three grandsons.

Wife Plunged in Lake When Driver Dies

DETROIT (AP) — A car, with a dead man at the wheel, plunged into shallow water in Lake St. Clair yesterday as the man's wife sought to gain control of the vehicle.

★ ★ ★

Lester G. Beeman, 71, of Detroit, apparently suffered a fatal heart attack while he and his wife were driving slowly along Lake Shore Drive.

Mrs. Beeman struggled to gain control of the car as it zigzagged for 85 feet. But it careened over a 25-foot embankment, dropped off a six-foot breakwater and landed on its wheels in bumper deep water.

★ ★ ★

Mrs. Beeman, 71, was hospitalized briefly for treatment. She escaped with bruises and shock.

Deaths Elsewhere

BEVERLY HILLS, Calif. (AP) — Manuel Schwartz, 58, father of actor Tony Curtis, died Monday of a heart attack. Schwartz formerly was in the clothing business in New York but after his son's success in the movies he joined a Beverly Hills public relations firm. He was born in Hungary.

★ ★ ★

MEMPHIS, Tenn. (AP)—Walter Stewart, 52, sports editor of the Memphis Commercial Appeal, died Tuesday after surgery to remove a blood clot from his brain. He began his sports writing career in 1932 and at one time was on the staff of the New York World-Telegram.

★ ★ ★

PALM BEACH, Fla. (AP) — Frederick Johnson, 85, retired New York real estate and construction company executive and prominent sportsman, died Tuesday. He was a breeder of race horses, including Omar Khayyam, winner of the Kentucky Derby in 1917.

★ ★ ★

SAN FRANCISCO (AP)—Robert C. O'Hair, 73, of Glen Ellyn, Ill., president of the Izaak Walton League of America since May, died Tuesday. O'Hair, a public accountant, was a member of the league for 21 years.

★ ★ ★

GREENSBURG, Pa. (AP) — F. W. Henry, 75, father of Dr. David Dodds Henry, president of the University of Illinois, died Monday. He was a retired Baltimore & Ohio Railroad machinist.

★ ★ ★

CAGLIARI, Sardinia (AP)—The Rev. Fr. Serafino Sanna, 101, the oldest Roman Catholic priest in Italy, died Tuesday.

College Girl Owns Moon, Cousin Mars

GUNTOWN, Miss. (AP)—Every time they launch a missile into space, pretty Charlene Majers worries about her property.

She owns the moon. Yes, sir.

At least, the U.S. Reclamation Bureau recognizes her legal claim.

On Oct. 14, 1950 Mrs. Katie Hopkins Majers filed her daughter's notice at Tupelo, Miss., after the proper legal investigation.

★ ★ ★

It states Miss Majers' position with admirable clarity:

"I, Charlene Majers, am hereby placing claim on planet moon and shall defend said title against any persons or nations that might attack."

The acquisition fulfilled Charlene's childhood ambition.

She isn't the only planet owner in the family. Her cousin, Mitchell Herring, now serving in the Marine Corps, owns the planet Mars. Whether the corps is cognizant of this is not known.

★ ★ ★

Charlene is a geology major at Mississippi State University at Starkville and looks forward to the day she may visit her heavenly domain.

However, she has not yet figured exactly how she would defend the moon against attackers or poachers.

★ ★ ★

No matter. For the legal time being, her claim stands staunch.

Certain Horses Not Welcome in State Park

The Michigan Conservation Dept. has agreed to pass the peace pipe with Norman E. Dennison and let him, his wife and his staff ride their horses in the Highland State Park Recreation Area.

But the department won't grant entrance to the park to riders who rent horses from Dennison's Tip-Top Ranch, 5500 Highland Rd.

This concession in the park has been granted to Grant W. Ireland, who is leasing from the state certain areas for this privilege.

Arthur C. Elmer, chief of the Park and Recreation Division of the department, said that since Ireland allows some riders to bring in their own horses to ride in the park, "Dennison and those of his staff should be granted similiar privileges."

The state had filed suit to stop Dennison, 36, from entering the park illegally and competing with Ireland's business. Ingham County Circuit Judge Louis E. Coash last week issued an injunction prohibiting him from this practice, but said he should be entitled to use of the bridle paths.

Dennison and Ireland now are to work out an arrangement for the identification and entrance of his group through the legal entrance of the park, Elmer said in his letter to Ireland.

"It shows I didn't ask for anything that wasn't legally mine," said a happy Dennison when he received a copy.

Rude Awakening

WARSAW (UPI) — Building worker J. Ziolkowski spent a pleasant evening with a vodka bottle and curled up for a nap on the railroad tracks. Three trains sped over his unconscious body. The fourth engineer saw Ziolkowski first and screeched his train to a halt, waking the sleeper. That cost him a $40 fine for drunkenness.

Santa Fe, N.M., founded in 1610, is the oldest state capital in the United States.

A fellow in Knoxville, Tenn., who tried to add the moon to his possessions a couple years ago found that Charlene had got there before him.

The Reclamation Bureau turned his application back.

Industrialist to Speak

DETROIT (UPI) — Industrialist Cyrus S. Eaton of Cleveland will address the luncheon meeting of the Economic Club of Detroit Nov. 24. Eaton's subject will be "Is the Globe Big Enough for Both Capitalism and Communism?"

Nearly 2,000 species of shrimp exist.

Jackson Prison Back on Full-Scale Production

JACKSON (UPI)—The end of an inmate strike at Southern Michigan yesterday signaled a return to full production of Michigan's 1959 auto license plates.

Operations in all six of the prison's industries were halted Monday. Some 62,000 plates a day are produced by inmates.

"I have not run across a harder working bunch than those inmates on the license line," said George Holmes, assistant manager of the prison industries. "They have a lot of work and they do it well."

ERNIE By Famous Cleaners



"Boy, will you have the sound turned down a little? I can't hear what my girl friend has to say about the wonderful service at FAMOUS CLEANERS!"

SPECIALS Week Ending Nov. 29th

TROUSERS 59¢

DRAPES up to 48" $1.39

TIES 3 for 39¢

SHIRTS — 5 for $1.19 Laundered, finished, packaged in plastic.

ASK FOR OUR SHOE REPAIR SERVICE

FAMOUS CLEANERS Open Fri., Sat. 'til 9

822 NORTH PERRY ST. AT EAST BOULEVARD

Waite's is tops

BLANKET SPECIALS

Buy now for yourself, for gifts!

Luxuriously soft . . . machine washable . . . "Wellington"

100% ORLON BLANKETS



$10.99

Fleecy, fluffy Orlon . . . so soft, so warm! Made of 100% Orlon, mothproof because moths have no appetite for Orlon. Non-allergenic, washes beautifully, wide nylon satin binding, 72" by 90" size. Luscious colors: pink, blue, red, gold, green, camel, bittersweet.

Washable Rayon-nylon blend "Slumberon" Blankets

Reg. 4.99 2 For $8

Choose these soft, warm blankets at just two for $8.00! Washable, colorfast, mothproof, shrink-resistant, acetate satin binding, large 72" by 90" size. Select pink, blue, gold, green, turquoise or camel.

Warm, washable, mothproof "Belleair" Blankets

Reg. 5.99 $4.77

Rich, beautifully soft and warm rayon and nylon blend blankets at a tiny $4.77. Washable, shrinkage controlled, moth and mildew proof, allergy-free. 72" by 90" size with wide satin binding. Choose red, pink, blue, green, yellow or turquoise.

Luxury soft, washable, Orlon blend "Andes" Blankets

Reg. 9.98 $7.99

So soft and warm, these luxurious Orlon and Rayon blend blankets make perfect gifts. Washable, pre-shrunk, mothproof, colorfast, wide satin binding, 3½ pound weight. Plastic bagged and boxed, large 72" by 90" size.



Famous General Electric mothproof . . . washable



AUTOMATIC BLANKETS

Twin Size Single Control $29.95

Full Size Single Control $34.95

Full Size Dual Control $44.95

Wonderfully soft and featherlight blankets of miracle fabric by Chatham that is washable, stays soft and fluffy. 100% nylon binding, custom contour corners, safe sleepguard control. Aqua, yellow, red, pink, green. A really appreciated gift!

CHARGE THEM AT WAITE'S . . . FOURTH FLOOR

MAKE YOUR OWN PICTURE FRAMES with Waddell MOULDING four attractive styles



Perfectly suited for every type of picture. Also ideal for trays and mirror frames as well.

Smooth-finish, close grain Basswood mouldings. Easy to work. Can be finished with paint, stain, or in natural.

Come in today and make your selection.

LOW AS 20¢ LIN. FT.

ROTH LUMBER CO.

3360 W. HURON

OPEN 'til 5 on SAT.

FREE PARKING Circle Drive For Easy Loading

FE 5-6910

Why Whisper When You Have Reason to

SHOUT

THERE IS HARDLY A NEIGHBORHOOD IN ALL OF MICHIGAN IN WHICH O-JIB-WA BITTERS HAS NOT FOUND ITS WAY, AND BROUGHT PRAISEWORTHY RESULTS . . . WHY? BECAUSE FOR OVER 43 YEARS, THIS FAMOUS HERB MEDICINE HAS BROUGHT RESULTS THAT OTHERS ONLY PROMISE. SATISFIED USERS KEEP TELLING THEIR FRIENDS AND NEIGHBORS, AND THEY IN TURN TELL OTHERS.

AVAILABLE AT ALL DRUG STORES



TRY O JIB WA BITTERS

MOUNTAINS and MOUNTAINS of Field & Stream OUTDOOR CLOTHING for the Outdoor Male

RAMBLER Leads a Double Life

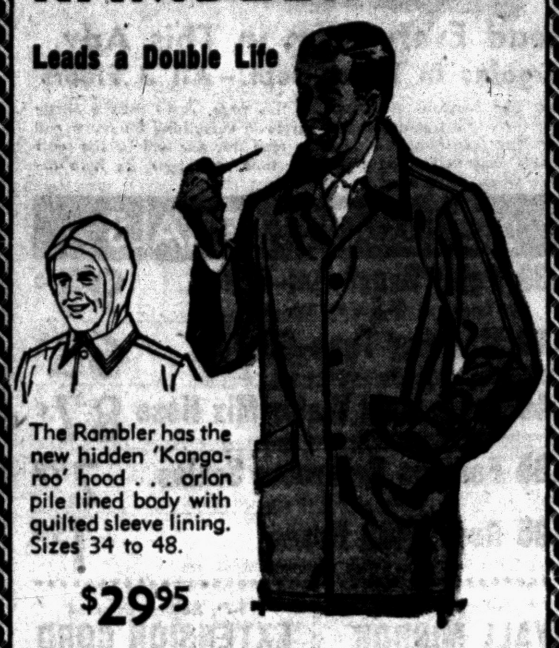

The Rambler has the new hidden 'Kanga-roo' hood . . . orlon pile lined body with quilted sleeve lining. Sizes 34 to 48.

$29.95

Feather Light . . . WEATHER TIGHT PILEJAC

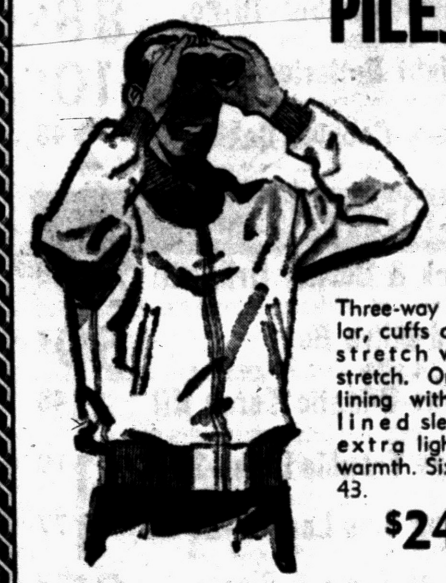

Three-way knit collar, cuffs and band stretch when you stretch. Orlon pile lining with quilted lined sleeves add extra light weight warmth. Sizes 34 to 43.

$24.95

Styled for ACTION From Fabric to Fit TRADEWIND



This popular Sur-Coat has the easy fitting comfort an active man likes. 100% orlon pile lined with quilted sleeve lining . . . knit collar and cuffs . . . knit trimmed pockets. Sizes 34 to 48. $29.95

"Shop the Stores That Never Compromise on Quality"

Osmun's

TEL-HURON CENTER W. Huron - Telegraph Open Mon., Thurs., Fri., Sat.' til 9 P. M.

DOWNTOWN PONTIAC 51 N. Saginaw Open Mon., Fri. 'til 9 P. M.

Waite's is tops

Shop Tomorrow 9:30 A. M. to 5:30 P. M.
Friday, Saturday and Monday Nights 'til 9

The famous makers insist that we do not mention the nationally famous names in our advertising in connection with this sensationally low price. You'll immediately recognize the famous labels in the shoes . . . you've seen them in Seventeen, Glamour, Vogue and Mademoiselle.







SALE

Women's and Misses' CASUAL SHOES

3,500 Pairs!

Some at Below Maker's Cost!

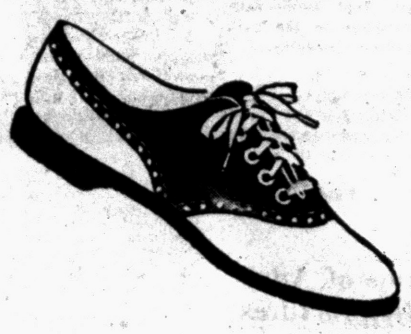



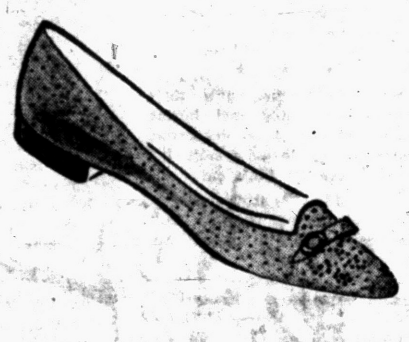





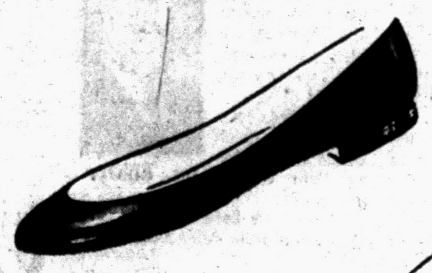



HAND SEWN LEATHERS NATIONALLY ADVERTISED LABEL IN EVERY PAIR

The favorite shoes of collegians, housewives, careerists, golfers, sports enthusiasts . . . every occasion when you demand comfort . . . insist on good looks. Tremendous selection.

Reg. $6.95 to $12.95

$4.90

You Save $2.05 to $8.05 on Every Pair!

More Than 25 Different Styles at this $2.05 to $8.05 Saving!

Glove leather, calfskin, pigskin, suede, ruffgrain, and pebble grain leathers. In natural, beige, black, honey, antique brown, red, green avocado, ivory, grey, apricot and lime. Many heel heights; hi wedges, medium wedges, low wedges and flat heels. You'll find just the pair of casuals you are looking for at outstanding savings!



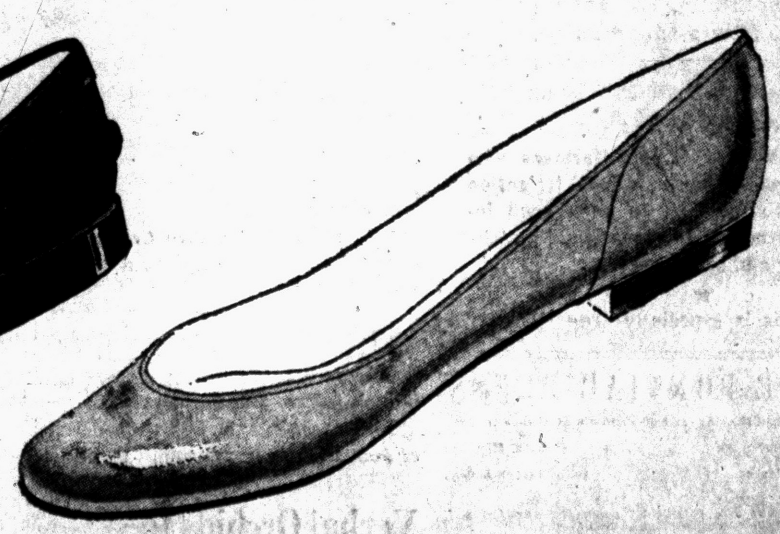

Charge Them at Waite's—

Women's Shoes . . . Street Floor

	4	4½	5	5½	6	6½	7	7½	8	8½	9	9½	10
AAAA						X	X	X	X	X	X		
AAA			X	X	X	X	X	X	X	X	X	X	X
AA		X	X	X	X	X	X	X	X	X	X	X	X
A		X	X	X	X	X	X	X	X	X	X	X	X
B	X	X	X	X	X	X	X	X	X	X	X	X	X
C	X	X	X	X	X	X	X	X	X	X	X	X	X

Shoes sized by tables for easy selection! Extra space for easy selection! Extra salespeople for extra service!

No Mail or Phone Orders, Please

THE PONTIAC PRESS

HAROLD A. FITZGERALD, President and Publisher

Editorial Page

Owned and Published Locally

MEMBER OF THE ASSOCIATED PRESS

WEDNESDAY, NOVEMBER 19, 1958

Welfare Milk Racket New Low in Swindling

Robbing children of their daily milk ration is the latest racket perpetrated by some welfare recipients in Oakland County. This fact was disclosed recently by the Prosecutor's Office and may involve as much as $150,000 a year.

★ ★ ★

Just how low can a person stoop and still live with himself?

Anybody that would steal from a baby has no place in our society. This cozy little racket involved milk orders issued to parents on county relief.

The cheating mothers and fathers found certain grocers and milkmen that would take the milk orders and hand out cash, beer, wine or whisky. Their children were going without milk so the parents could spend cash on non-essentials, or use the orders to finance binges.

★ ★ ★

This scummy racket should be stopped immediately. If need be, the children should be taken away from the guilty parents. How any grocer or milkman could knowingly be a part of this unsavory scheme is beyond our comprehension.

★ ★ ★

According to authorities this cheating has been going on for several months and the Prosecutor's Office has been investigating complaints. If it is impossible to stop this misuse through the dealers and grocers, it would seem to us it is up to the welfare office to discontinue issuing milk orders.

With the Oakland County Welfare budget running in the red for the past two years, this is obviously a flagrant misuse of the taxpayers' money. If it is necessary to have the welfare recipients come to the County offices to receive their milk, then this should be done.

★ ★ ★

The dollar value involved is infinitesimal in comparison with the children going without their milk.

Above the Whims of the Weather Man

The fickle, untimely and insufficient rainfall in the Pontiac area this year causes many more of our farmers to consider irrigation.

With its 423 lakes, countless ponds, rivers, creeks, copious wells and other sources of water, Oakland County is admirably situated to wage a winning battle with the whims of the weather.

★ ★ ★

Most of our farms have an abundant supply within their own borders, or are so close to it that it is easily available.

In fact there are few other areas in the entire nation with these possibilities so close at hand. Usually it is a far cry to a water reserve.

★ ★ ★

Where irrigation is most extensive in other states, the water generally comes from a long distance, up to a few hundred miles in many localities, often more than half being lost in evaporation.

Oakland County farmers who already have tried irrigation have found it to be a good investment. It stops cloud watching and other worries.

★ ★ ★

This is especially true with potatoes and other tuberous crops that must have a continuous moisture if they are to produce satisfactorily.

It makes them roll out the production that changes a heavy loss to a good profit. All that is needed is some of that nearby quietly awaiting resource.

After the first installation, an irrigation system costs very little to operate. In many cases that financial outlay is negligible.

★ ★ ★

Through a system of windmills and artificial ponds at a few feet elevation above his fields, one farmer has practically eliminated the entire cost of operation. The winds and water bulge his bank account.

Among those who have tried both, the overhead system has been found to be the most desirable here, instead of the underground piping generally in use in the arid sections of our southern states.

★ ★ ★

Oakland County's lakes and other water reservoirs evidently still have more latent sources of wealth and good living buried in their depths.

ANOTHER great advantage in being a man is that a man has sense enough to wear comfortable shoes.

The Man About Town

Does Double Duty

Other Rare Actions on the Production of This Season

Deer: An animal that never shot another deer.

Poppies in a second 1958 blooming stunt prompt

Mrs. George Walther

of 69 Euclid St. to wonder if our flowers are not doing their best to make this a better world.

Pansies measuring over two inches across are defying any threat of winter in the yard of

Mrs. Edwina Felcher

of Keego Harbor, their biggest blooms of the year.

An apple tree on which a pear branch was grafted in the yard of

Harvey Morganson

of Waterford is blooming in November — including its pear adoption.

Pussy willows in bloom in a swamp near the home of

Mr. and Mrs. Elmer Arundsen

of Walled Lake, put out blossoms after this year's leaves fell off.

Gathering ripe red raspberries in his yard for breakfast,

Tony Kreps

of Sylvan Lake is boosting this area as a winter resort, and

Mr. and Mrs. Marvin Abbotsford

of Rochester wonder if it's the season or the berries that's mixed, as they also garner a good supply of the same fruit.

A rather nasty crack comes in a letter from

Fred Fellows

of Birmingham, who suggests that those TV quiz isolation booths now be sold for outhouses.

"No area within my knowledge is doing more to make it a better place to live and rear a family than your Oakland County," says

John A. Hannah,

President of Michigan State University.

In absolute agreement am I with

Mrs. Beverly Mayfield

of Auburn Heights, who phones, "Haven't you noticed that the first winter weather always starts in Texas?"

Surely quite excited were

Mr. and Mrs. Fred Carr

of Union Lake when they saw a deer run across their yard.

Here's suspicion that we may have a pot hunter in our midst. A cock pheasant and four hens that for several months have been in the woods near the home of

Bingham Foster

of Pontiac Lake now is minus two hens.

Verbal Orchids to—

Mr. and Mrs. John C. Jaeckel

of 301 Osmun St.; 57th wedding anniversary.

Mr. and Mrs. Fred Palmateer

of Rochester; 51st wedding anniversary.

Mr. and Mrs. Alva Caswell

of Holly; 61st wedding anniversary.

Mr. and Mrs. Loy Morris

of White Lake; 51st wedding anniversary.

Mrs. Alice Sicklesteel

of North Branch; 93rd birthday.

THE PONTIAC PRESS

Published by THE PONTIAC PRESS COMPANY

48 W. Huron St. — Pontiac, Michigan

Trade Mark — Daily Except Sunday

RUSSELL BASSETT, Executive Vice President and Advertising Director

JOHN A. RILEY, Assistant Advertising Manager

HOWARD H. FITZGERALD II, Vice President and Business Manager

EARL M. TREADWELL, Circulation Manager

JOHN W. FITZGERALD, Secretary and Editor

G. MARSHALL JORDAN, Local Advertising Manager

GEORGE C. INMAN, Classified Manager

The Associated Press is entitled exclusively to the use for republication of all local news printed in this newspaper as well as all AP news dispatches.

The PONTIAC PRESS is delivered by carrier for 40 cents a week; where carrier service is not available by mail in Oakland, Genesee, Livingston, Macomb, Lapeer and Washtenaw Counties it is $12.00 a year; elsewhere in Michigan and all other places in the United States $20.00 a year. All mail subscriptions payable in advance. Postage has been paid at the 2nd class rate at Pontiac, Michigan. Member of ABC.

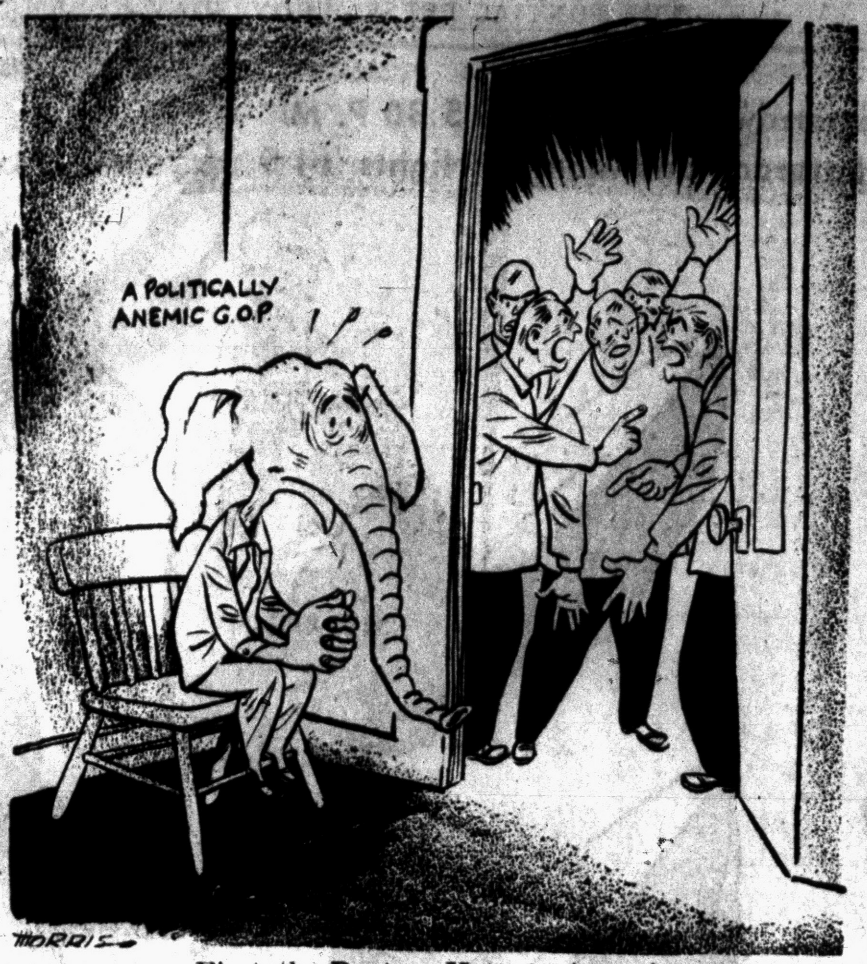

First, the Doctors Have to Agree!

David Lawrence Says:

Dem Silence Encourages Kremlin

WASHINGTON — Although two weeks have passed since the congressional elections, no leader of the Democratic Party has seen fit to make a public statement denying that the American people have repudiated the foreign policy of the Eisenhower administration.



LAWRENCE

Believing that the American people do not support the administration, Moscow has been encouraged to start a crisis in Berlin. The Kremlin doubtless is expecting the Democratic Party position to be that Berlin isn't worth fighting for and that, like Quemoy and Matsu, the American notes of protest are just part of a "brink of war" maneuver by Secretary of State Dulles.

The tragic history of past behavior by dictatorship governments unfortunately confirms the fact that they move aggressively when they think the West is disunited and particularly when they think their strongest adversary is weakened by internal factionalism.

★ ★ ★

Daniel Schorr, formerly correspondent of the Columbia Broadcasting System in Moscow and now stationed in Warsaw, broadcast the other day this comment from the Polish capital:

"The accent is on Europe. The Communists have apparently convinced themselves that the Eisenhower administration has been too paralyzed by its election defeat to offer adequate resistance to a diplomatic offensive now against West Germany."

Almost immediately after the recent congressional elections in the United States, in which the Republican Party suffered a severe defeat, Premier Khrushchev told reporters that he interpreted the election to mean that the American people "have condemned the Dulles policy of positions of strength which is supported by Mr. Eisenhower."

★ ★ ★

He added:

"People everywhere, including the American people, were opposed to the foreign policies of the Western nations."

While, as usual, putting in a hypocritical disclaimer about not wanting to interfere in the internal affairs of the United States, the Communist leader has revealed nevertheless that the American elections are regarded by him as a victory for the Communist position in world affairs.

★ ★ ★

More important now is what the Moscow premier does about it. The fact that a crisis over the status of Berlin has been precipitated is significant of the Kremlin's belligerency.

Its policy is evidently based on the idea that now is the time to press an advantage because the United States has a divided government.

It is regrettable that Sen. Lyndon Johnson, majority leader, who was invited by Secretary Dulles to speak this week at the United Nations on the subject of control of outer space, has not made an unequivocal statement on down-to-earth questions like Berlin, Formosa and the Middle East, where the Soviets may be doing some "brinkmanship" of their own.

★ ★ ★

It seem unfortunate that America is not presenting, through her political leaders, some semblance of unity in world affairs.

History shows that the danger of war increases when one side thinks the other is either too weak to fight back or is "paralyzed" by an election defeat, as Schorr phrased it in his broadcast.

The Moscow regime certainly is taking risks not only in trying to force the recognition of the East German government as an independent entity, but also in shooting at the planes of the U. S. Air Force over the Baltic and over the Sea of Japan—far from land.

★ ★ ★

This is a game that could lead to a crisis with grave complications. The Moscow government has been for several months trying to test out American resoluteness.

This was tried in the Middle East and resulted in the dispatch of American Marines to Lebanon. Then the Far East was tested, and now it's central Europe.

★ ★ ★

When they look at the "cold war" map, the Communists are evidently betting on a retreat by President Eisenhower in the face of criticism from the dominant political party in America. It certainly is a time for sincere bipartisanship in America.

(Copyright, 1958)

Dr. William Brady Says:

Give Baby Proper Food and Save Doctor Bills

"Mother and mother-in-law both insist on stuffing our 20-months-old baby with cookies and candy. They say the child needs this daily. Wife and I believe in natural foods — meats, and vegetable oils such as soybean, and no sweets. (M.C.H.)"



DR. BRADY

The foods you mention are much better for the baby than cookies and candy.

I hope your baby takes at least 1½ pints of milk daily as the main food.

A normal baby should take milk undiluted and unsweetened at six or seven months.

From the age of six or seven months, add to the milk cereal gruel, beginning with a tablespoonful of oatmeal or barley water in each feeding. Make this thin gruel by boiling a tablespoonful of oatmeal or barley in a pint of water for two hours.

Excellent food for any baby after the age of four or five months is ripe banana. At six months half a banana and after eight months a whole banana every day. Banana in the baby's everyday diet has prevented or cured constipation and malnutrition in thousands of cases.

After baby takes fresh milk undiluted, add to the regular diet such items as soft-boiled egg, clear meat broth, unstrained cereal gruels, well cooked vegetables at first strained through a coarse sieve.

From the age of four weeks every baby needs a daily ration of orange juice, or fresh or factory canned tomato juice — part of a teaspoonful at first, in water or in a milk feeding, gradually increasing to several spoonfuls when the baby is six months old. This prevents scurvy.

Likewise at three or four weeks baby should receive a daily half-teaspoonful of cod liver oil or a drop or two of viosterol two or three times a week. At three or four months, a teaspoonful of cod liver oil every day. This prevents rickets.

Never give a baby, in any circumstance, beer, wine, whisky or any of the sweetened, colored, flavored carbonated beverages.

A baby who takes 1½ pints of whole milk every day and an egg every other day (three a week) is pretty well protected from rickets. Common early indication of rickets is constant rolling of the sweaty head, perhaps wearing the hair off the back of the head.

An early indication of scurvy is failure to gain weight or actual loss of weight and great peevishness. The baby cries when handled and trivial injuries or none so regarded may produce black and blue spots.

Signed letters, not more than one page or 100 words long pertaining to personal health and hygiene, not disease, diagnosis, or treatment, will be answered by Dr. William Brady, if a stamped self-addressed envelope is sent to The Pontiac Press, Pontiac, Michigan.

(Copyright 1958)

The Country Parson



"It's no credit to merely obey our nation's laws — they were written to protect people from those who wouldn't follow God's laws."

Voice of the People

'Letters Sent to Sponsors, Stations Will Kill Bad TV'

It's time we mothers got rid of the numerous TV shows with crime, murder and killings, and we can do it.

★ ★ ★

Write to the advertisers and the TV stations at the same time. Advertisers are interested in pleasing the public, and if they get enough opposition they will change their tune.

★ ★ ★

Let's demand more good stories, good music and culture for our children. Write today.

Mother

'David Lawrence Is Union Hater'

I'm a subscriber and reader of The Pontiac Press and after reading Mr. Lawrence's column daily, I've come to the conclusion that he must be a union hater to put out so much effort against the Democratic Party and the unions.

Mr. Lawrence fails to report about one of our own Republican senators from our community who was out to prove that the Democrats were wasting dollars and was tripped up by his own extravagant spending. This Republican senator hasn't proved any Democratic waste but a Democratic member of the investigating committee has found this Republican senator rented a luxurious hotel suite which cost $42 a day during a visit to New York on state business. This Republican senator also cost the state additional expenses when he canceled committee meetings without letting other senators know about it. The Republicans have always kept Democratic minority members in the dark about committee schedules.

★ ★ ★

Let's get back to Mr. Lawrence's column. By reading it you can see that the Republicans and the big corporations are out to win an election in 1960.

Union Member
J. T. Stone

Walled Lake

'He May Like Her, but Is It Mutual?'

I agree that Elvis Presley might well be happy with that German girl, but I wonder how happy she would be with one of our vain and fickle American men? She's probably accustomed to men that are men and not mama's boys.

Pat

'Isn't It Unlawful to Let Dogs Run?'

I agree wholeheartedly with Lisa. Let's do away with loose dogs. The dog catcher should also visit the east side. I thought it was against the law for a dog to be without a leash or a chain.

Artie

'Women Like That Make U. S. Great'

I think it's a fine sign of a democracy when a very rich woman like Mrs. Philip Hart gets out and works tirelessly to help elect her husband.

She could sit in a soft seat all day long but she's raising eight children and working about 20 hours a week more than most of us. That's what makes the U.S. great.

Admirer

All letters for Voice of the People must contain the name and address of the writer. This information will be withheld upon request if the letter is not of a critical nature. Letters must be under 200 words and The Pontiac Press reserves the right to edit all letters.

Complains of Ads for Motion Pictures

Hollywood movie advertising is a lost cause, but why should a fine newspaper like The Pontiac Press foul its pages with words and pictures that must be hidden from our children's eyes?

★ ★ ★

We older folks know their movies are bland and boring when publicity is so desperate. Vulgarized sex is bad enough, but please leave our Bible out.

★ ★ ★

I'm referring to the quotation by Sheilah Graham about the movie, "The Night Heaven Fell," ". . . makes 'And God Created Woman' seem like a nursery tale."

Mother of Three

(Editor's Note: The phrase to which Miss Graham referred is to a movie by that name, not a Bible quotation.)

'Let's Give Credit Where It's Due'

In all this discussion of the youngsters of today, has it occurred to the critics that the average youngster of eight today knows more than the parents and grandparents did at the same age? And I think the same is true for 10 years, 12 and 16. Let's give credit where credit is due.

Older One

Portraits

By JAMES J. METCALFE

The whole wide world is wonderful . . . And life is really good . . . As long as little children play . . . Around the neighborhood . . . Because that is a likely sign . . . That peace is still on earth . . . With time sufficient to record . . . Another baby's birth . . . As long as sirens do not scream . . . And whistles do not blow . . . There always is a chance in life . . . It may continue so . . . If only now we could be sure . . . That it would stay that way . . . With never any fear of foes . . . Tomorrow or today . . . Let us be grateful unto God . . . For all His blessings good . . . And pray our children will be safe . . . In every neighborhood.

(Copyright, 1958)

THOUGHTS FOR TODAY

Who will have all men to be saved, and to come unto the knowledge of the truth.—I Timothy 2:4.

★ ★ ★

To love truth for truth's sake is the principal part of human perfection in this world, and the seedplot of all other virtues. — John Locke.

Case Records of a Psychologist:

Youth's Loud Music Has Purpose

Zeke thinks his children must be going deaf because they like to sit beside a blaring radio or TV with the power turned up to full blast. Since children should have more sensitive hearing than adults, he can't understand why they require the excessive loudness. But there is a simple reason. Scrapbook this case.

By DR. GEORGE W. CRANE

CASE Z-375: Zeke B., aged 34, is an insurance salesman.

"Dr. Crane, I come home tired to death," he commented, "and want to enjoy my newspaper, plus some soft music.

★ ★ ★



DR. CRANE

"But I have two children in Junior High. And they always have the radio or TV turned up so loud that you can actually hear it clear down the block.

"What puzzles me is why they like such noise within three feet of their ears, for they may sit not three feet from the blaring radio. I have thought maybe their hearing was bad, but they said they were tested on the audiometer at school and were perfect.

"As we grow older, don't many people become slightly hard of hearing? Then why shouldn't the children be more acute of hearing and thus want the radio on more softly than I do? I don't get it.

★ ★ ★

"Can you psychologists explain why kids prefer such loud, blaring music?"

"Jack Sprat," runs the nursery rime, "would eat no fat; his wife would eat no lean, and so between the two, they licked the platter clean."

That seems just a silly nonsense bit of verse to most people. But it expresses a medical truism.

The male requires relatively more protein than does the female. Women thus have a higher percentage of fat in their bodies.

It is this surplus fat which gives women their curvacious figures. And it also permits them to float on water more easily than men, for the specific gravity of lean meat is greater than of fat.

Thus, Jack Sprat required protein whereas his wife needed fat. And the old nursery rime unwittingly reveals this basic sex difference regarding lean meat versus suet.

★ ★ ★

A similar basic difference exists between youth versus the older generations as regards both the loudness and the tempo of music.

MUSICAL DIFFERENCES

Zeke is tired and so exhausted that he has very little surplus energy when he reaches home.

Thus, he wants to rest. And soft music does not fatigue you as much as loud music.

But his children are seated, studying their homework lessons. So they are not draining off the excessive energy which is constantly being generated in healthy youngsters.

Thus, they feel jittery and almost like "Blowing my top," as the boys used to say in World War II.

Without consciously knowing the real reason, they automatically turn the radio and TV power dials up to full volume.

For loudness consumes more energy in the listener than does soft music.

Zeke's children simply crave a fast reduction in their energy.

They have what amounts to a steam boiler that is almost reaching the explosive stage.

Loud music thus serves as a subconscious safety valve by which they can let off steam, even though they are seated at the study table.

★ ★ ★

Fast music also drains off more energy than a slow, funeral or waltz tempo, which is why they crave fox trots and rock 'n roll numbers.

They will meanwhile beat time and hum and sway, for these muscular actions likewise help them keep their "boilers" from exploding.

Once you understand the mechanics of youth, you can be more forgiving.

Zeke's kids will also prefer slow waltz music and softer tones when they are 25 years older and short of energy.

Always write to Dr. George W. Crane in care of The Pontiac Press, Pontiac, Michigan, enclosing a long 4c stamped self-addressed envelope and 20c to cover typing and printing costs when you send for his psychological charts and pamphlets.

(Copyright, 1958)

FEDERAL DEPARTMENT STORES OPEN EVERY NIGHT TO 9 Monday through Saturday



SALE OF SLIPS AND SLEEPWEAR

2 for $3

Misses' and women's day-time and night-time lingerie in flannel, nylon, broadcloth.



WOMEN'S DUSTERS SPECIALLY PRICED

5.00

Nylons, corduroys, cotton quilts or chenilles in 10-20, 16½-24½ and 40 to 46.



TOTS' AND GIRLS' COTTON DRESSES

2 for $5

Party-type cottons at biggest savings! Easy-care type in solids, checks. 3-6x and 7-14.



SALE! TOTS' PLAY AND DRESS-UP TOGS

2 for $5

Boys' slacks, 3-7; suits, 1-4, 3-7; girls' dresses, 9-18 mo., 1-3 and play sets. Save now!



TOTS' AND GIRLS' SLIP-ON SWEATERS

2 for $5

Orlon® in classic, novelty styles. Colors. 4-6x, 7-14. **Cardigans.....2 for $5**



GIRLS' SLACKS AND SKIRTS AT SAVINGS

2 for $5

Lined corduroy slacks, 7-14; or wool-rayon skirts, sizes 3 to 6x, 7 to 14. Shop now!



SALE OF WOMEN'S SPORTSWEAR

2 for $5

Your choice: Mid-season blouses, 32-38; pre-holiday sweaters, 34-40; skirts, 10-18

FEDERAL DEPT. STORES

Satisfaction guaranteed or your money back

Just say "CHARGE IT"

dollar days

GET THE JUMP ON GIFT SHOPPING



Women's quilted dusters 5.00

Washable quilted duster with flouncy nylon bow. White with pink or blue. 12 to 18.
On sale in lingerie dept.



First quality fine nylons 2 pr. $1

60 and 51-gauge, 15-denier evening sheers. Plain or dark seams. Sizes 9 to 11.



Bucket handbags 1.50

Genuine leather priced low for big savings. Smart in black. Buy for gifts now!
Handbags plus U.S. tax



Women's car coats reduced 8.00

Cotton poplin, warm yet light weight. All with quilt linings. In sizes 10 to 18.



Women's skirts at savings 5.00

Rayons, blends, wools and cottons. Pastels, tweeds, darks and plaids. 10 to 18.



Tots' G-R-O-W sleepers 2 for $3

Plastic dot non-skid soles. Winterweight knit in sizes 1-4, 2-6. Hurry in — save!



Girls' wool car coats 8.00

Warmly interlined; detachable hoods. Sizes 7 to 14. Also cotton prams interlined.



Save on boys' shirts 1.00

Cotton flannel in checks 'n plaids. Red, brown or blue in sizes 6 to 16. A big value!

Deluxe Welsh doll carriage priced low 6.99

Blue, white vinyl with Duchess gear, chrome pusher and visor hood.

Big, shiny pedal-driven automobile 9.99

Big 16 x 17 x 18" shiny blue auto has rubber tires, ball-bearing axle.

16' ice-skating Safti-edge rinks 7.88

Exclusive Safti-edge won't harm children. Weatherproof shell.

Child-sized plastic upholstered rocker 5.99

Just a damp cloth keeps it looking new. Hardwood frame. Buy!

57-pc. electric Train Set 9.88

- Locomotive
- Tender car
- Crane car
- Caboose
- Hopper car
- 10-sec. track

All the above plus 34-pc. railroad village, 6 telephone poles and a lock-on! Unquestionably the finest quality set anywhere for 9.88! Buy this action-packed set at this never-before price!

027 track.....9c per section

Children's 30-key baby grand piano 7.88

Chromatically tuned, easy-to-play real songs. Complete with bench.

Children's table set at sale price 9.99

Two wire back chairs and 18x21" table, Formica top. Streamlined!

Spring horse with saddle and holster 17.88

Realistic spring-action horse gives him real-life thrills! Buy it now!

Portable phonograph at a special savings 6.44

Record player with amazing tone range for this price. With case.



Tots', girls' blouse sale 2 for $3

Smart cotton blouses. Tailored, dressy in white, colors. Sizes 3 to 6x and 7 to 14.



Slim skirts for subteens 2 for $7

Novelty, tweeds, plaids, solids. Wool, rayon and rayon flannel. Sizes 10 to 14. Buy!



Sub-teens' cardigans 2 for $7

Easy-care Orlon® sweaters in white and colors! Gift-right, value-perfect! 10-14.

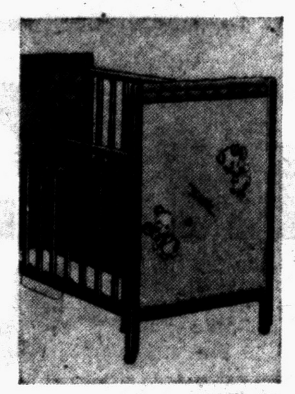

Famous brand 6-year cribs $26

Wax birch, maple, grey-plex or white-plex finishes. Double drop sides. Decal trims.
Not at Drayton Plains



Men's pj's at savings 2 for $5

First quality cotton full-cut for comfort. Coat or middy styles. Sizes A-B-C-D. Save!



Save! Men's work shirts 2 for 3.50

Sanforized first quality cotton flannel for work or sports. S-M-L-XL. Save now!



Save! Formica-topped tables $18

Step, lamp or cocktail style, all have handy drawers. Limed oak and mahogany finish.



Pinch-pleated modern drapes 5.00 pr.

48x90" sizes in washable cotton barkcloth in florals, geometrics. Ready-to-hang.



Fine mattress cover special 3.00

Sanforized white covers with rip-proof seams, zipper closing. Full or twin sizes. Save!

Bob Considine Says:

Stone Age Still Going On in Wahgi Valley

NEW YORK — If my friend Lewis Cotlow was one to go in for a practice named place-dropping, which is an advanced stage of name-dropping, he could clobber any gas bag bending his ear about a trip to Yellowstone or Yucatan. The New York insurance broker-explorer (twin callings which are not as alien as one might imagine) is fresh back from the Wahgi Valley.

Don't know where the Wahgi Valley is? How gauche! Well, neither did I until Lew straightened out the matter today.

"It's in the northeastern section of New Guinea, the U.N. trusteeship area administered by Australia," Lew said patiently, though confronted by abysmal ignorance. "It's still Stone Age.

"I wanted to get in there for some film and impressions before the Bronze Age and the rock 'n' roll age hit it simultaneously."

He stayed four months, came out without a scratch—not even on the emulsion of his new documentary, "The Land That Time Forgot," photographed in Eastman's newly perfected Ektakrome.

★ ★ ★

"The white man did not come to the Wahgi Valley until 1933 when the young Australian explorer, Mick Leahy, who was looking for gold, came upon it like a set in 'Lost Horizon,'" the intrepid broker said. "It was Shangri-la, with certain differences.

"The customs of the various tribes among the 400,000 people in the valley had not changed in thousands of years. Neither had the people or their appetites. The Bera-Beras and the Kukukukus still prefer human flesh for their protein."

Cotlow got where he wanted in the valley by means of light planes, which landed him on little strips dug out by the peoples of such places as Goroka, Minj, Wabog, Laiegan, Chimbu Menyama and Aimoe, where pygmies almost identical to those he found in Africa several years ago live with no knowledge of their Lilliputian brothers across the world. Where the planes could not land him, Cotlow went by Land Rover, dugout or painfully by foot. He saw wonders:

"In most of the areas the natives, especially the men, wear elaborate plumed head-dresses, plucked from birds of paradise, black cockatoos and cassowary," Lew told us.

"They embellish themselves further with possum tails, headbands of brilliant green shells, and pig tusks for their pierced noses. Some wear plumes through their noses. The men cover their chests with pearl shell, like to paint their faces red and yellow and smear their bodies with pig fat. Their weapons remain the club, the spear and, here and there, the bow and arrow."

Cotlow returned with a glowing respect for the young Australian patrol officers who police this area, persuading the tribes to cease their eternal wars.

Leahy, an alumnus of that corps, particularly impressed him. "He made me feel as if I were listening to Lewis and Clark, or La Salle." Mick is coming to New York late in January to attend the birthday party of a man for whom he once stalked Japanese — Douglas MacArthur.

Rudolph Bozak, the 48-year-old Norwalk, Conn., engineer whose firm makes speakers for high fidelity systems, pinpoints the core of the hi-fi boom:

"The professional man of means—the business executive, lawyer, doctor—is the man most responsible for what has become a $200 million annual business.

"He's over 40, makes better than $10,000 a year, has good taste. Whether he knows it or not, he derives therapeutic value from his hi-fi. The good music and true tone relaxes him, helps him 'unwind' after a day of business and professional tensions.

"Some of my devoted customers are doctors, taking the medicine of music they are increasingly recommending to their patients."

Thomas E. Murray, consultant to Congress on atomic energy, fights the administration's interest in stopping A-bomb tests thusly:

"Our security vitally depends on continued progress in perfecting the technology of small weapons; and this progress cannot be assured without tests. Limited war is still the real danger, and a small weapons program is the real need.

"If we are inferior in stocks of low-yield kiloton weapons, we become vulnerable to a particularly insidious form of nuclear blackmail. In a war begun with limited weapons we might have to bear the onus and the guilt, in our own eyes and before world opinion, of being the first to use weapons of mass destructions."

(Advertisement)

FALSE TEETH That Loosen Need Not Embarrass

Many wearers of false teeth have suffered real embarrassment because their plate dropped, slipped or wobbled at just the wrong time. Do not live in fear of this happening to you. Just sprinkle a little FASTEETH, the alkaline (non-acid) powder, on your plates. Hold false teeth more firmly, so they feel more comfortable. Does not sour. Checks "plate odor breath". Get FASTEETH at drug counters everywhere.

Limit 1 Turkey per family — None sold to dealers, organizations or institutions.



Prices effective thru Sat., Nov. 22. We reserve the right to limit quantities. Limited items not sold to dealers or children.

NATIONAL FOOD STORES

U.S. Gov't Inspected Oven-Ready

Tom Turkeys

The holiday season is filled with good things . . . and one of the best is a wonderful Thanksgiving Dinner . . . featuring a plump, savory National Turkey! And what turkeys they are—tender, flavorful birds; and selected from the pick of this year's crop! National turkeys are government inspected — completely cleaned and oven ready . . . choose yours NOW — while National's selections are complete!

Weighing 20 Pounds and Up lb. **33c**

Plump and Tender Young Oven Ready
Hen Turkeys . . 11 to 14 Lb. Size lb. **45c**

Savory Oven Ready
Small Turkeys . 5 to 10 Lb. Size lb. **49c**

Boneless Butt **PORK ROAST** lb. **45c**

Hillside Lean Streaked **SLICED BACON . . . .** Lb. **55c**

Top Taste Mich. Grade 1 **SKINLESS FRANKS . .** Lb. **49c**

Crown's Old Fashioned **SAUER KRAUT . . . .** Quart Jar **29c**

Ideal for Breading **PORK STEAK** lb. **49c**

Reynolds 12" Wide **ALUMINUM FOIL .** 25 Ft. Roll **33c**

Scot White or Colored **TOILET TISSUE .** 4 Rolls For **55c**

Scotties White or Pink **FACIAL TISSUE .** 2 Boxes of 400 **55c**

Scot White or Colored **PAPER TOWELS** 2 Rolls For **41c**

Soft Weve White **TOILET TISSUE** 4 Rolls For **55c**

Scotkins Luncheon **NAPKINS** 2 Pkgs. of 50 **35c**

Tidy Home **LUNCH BAGS . . .** Pkg. of 20 **10c**

Tidy Home **GARBAGE BAGS . .** Pkg. of 10 **29c**

Finest Quality Louisiana Kiln-Dried

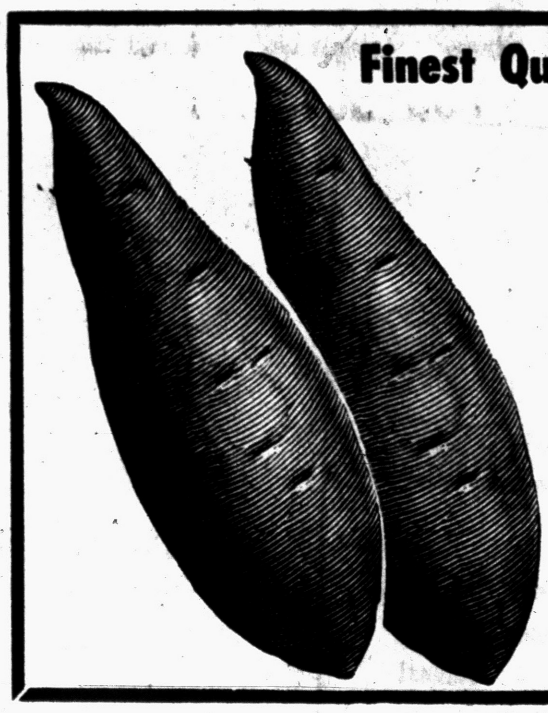

YAMS

ADDS THE PERFECT TOUCH TO TURKEY DINNERS

lb. **12c**

FRESH RADISHES
Rosebud Red and Crisp 8-Oz. Cello Bag **10c**

HUBBARD SQUASH
Delicate Flavor Excellent Quality Lb. **5c**

FRESH MUSHROOMS
Hot House Grown Full Pint **39c**

DELICIOUS APPLES
U.S. No. 1 Large 2½" and up Mich. **3 lbs. 39c**

Pet Ritz Frozen **PUMPKIN PIE** *Ideal Desert with Your Thanksgiving Dinner* Family Size Pie **39c**

Orchard Fresh Frozen **STRAWBERRIES . .** 5 10-Oz. Pkgs. **$1.00**

Dewkist Frozen **RASPBERRIES . . .** 2 10-Oz. Pkgs. **49c**

Appian Way Frozen **CHEESE PIZZA . .** 3 8-Oz. Pies **$1.00**

Ocean Spray Frozen **CRANBERRY RELISH** 10½-Oz. Pkg. **29c**

Harriss Frozen Apple, Cherry or Pineapple **FRUIT PIES . . . . .** 8" Pie **59c**

Birds Eye **FROZEN VEGETABLES**
Peas, Cut Corn, Mixed Vegetables or Peas and Carrots
Your Choice 5 10-Oz. Pkgs. **$1.00**

Niblets Fancy **MEXICORN . . .** 2 12-Oz. Cans **39c**

Niblets Green Spears **ASPARAGUS . . .** 1-Lb. Can **25c**

Golden Fleece **POT CLEANERS . .** Pkg. of 3 **25c**

Wishbone **CHEESE DRESSING** 8-Oz. Btl. **49c**

Better Bite **DOG FOOD . .** 2 1-Lb. Cans **39c**

Swift's Strained **MEAT for BABIES** 2 3½-Oz. Jars **49c**

Swifts "OZ" **PEANUT BUTTER .** 11-Oz. Jar **43c**

Swifts **CORNED BEEF . . .** 12-Oz. Can **49c**

Cut Rite **WAX PAPER . .** 4 125 Ft. Rolls **$1.00**

Broadcast Corned **BEEF HASH . . . .** 15½-Oz. Can **39c**

Van Camp's **BEANIE WEENIES .** 8-Oz. Can **23c**

Van Camp's **SPANISH RICE . .** 15-Oz. Can **23c**

Makes a Wonderful Chocolate Drink **COCOA MARSH .** 24-Oz. Jar **59c**

Fine for Salad or Cooking **MAZOLA OIL . . .** Pt. Btl. **41c**

Blue Label **KARO SYRUP . . .** 1½-Lb. Btl. **25c**

Argo **CORN STARCH . .** 1-Lb. Box **17c**

Sylvan Lake Shopping Center, 2375 Orchard Lake at Middlebelt, Mon. thru Sat., 9 a.m.-9 p.m.
48075 Van Dyke at Norse, Utica, Mon. thru Sat., 9 a.m. to 9 p.m.
8040 Cooley Lake Rd. at Union Lake Rd., Union Lake, Mon. thru Sat. 9 a.m. to 9 p.m.
685 East Blvd. at Joslyn, Pontiac, Mon. thru Sat., 9 a.m. to 9 p.m.
3415 Elizabeth Lake Rd. & Huron (M-59), Waterford Twp., Mon. thru Sat., 9 a.m. to 9 p.m.
24065 Orchard Lake Rd. at 10 Mile Rd., Farmington, Mon. thru Sat., 9 a.m. to 9 p.m.
4889 Dixie Highway at Walton, Drayton Plains, Mon. thru Sat., 9 a.m. to 9 p.m.
1249 Baldwin & Ypsilanti, Pontiac, Mon. thru Sat., 9 a.m. to 9 p.m.

GOLD SEAL **GLASS WAX** Pt. Can **59c**

BEECH NUT STRAINED **BABY FOOD** 6 4½-oz. Jar **59c**

GOLD SEAL **Snowy Bleach** 15-oz. Box **49c**

Auto Fumes Causing Cancer, Parley Warned

WASHINGTON (AP) — An Ohio doctor said today air pollution caused by auto and truck exhausts is as much responsible as cigarettes for increasing lung cancer.

Dr. Chauncey D. Leake, assistant dean of the College of Medicine at Ohio State University, made the statement in a speech prepared for the opening of the National Conference on Air Pollution.

★ ★ ★

Foul air originally was caused largely by burning of coal in homes and industry, Leake said, but now scientific studies show half of air pollution comes from motor engine exhaust.

★ ★ ★

"In addition to eye and respiratory irritation, the increasing incidence of lung cancer is quite as referable to increased city traffic exhausts as to cigarettes," he said.

"When are the auto and truck manufacturers going to turn from the foolishness of fins, from silly style whims, from oversized models and from too much horsepower to the essential but tough job of controlling exhausts?"

In another prepared talk, Dr. Herman Hilleboe, New York State health commissioner, also pointed to motor vehicles as a main source of air pollution.

He said there were 66,400,000 of them on the nation's highways last year as compared with 40,600,000 in 1948.

The conference was called by U.S. Surgeon General Leroy E. Burney. More than 70 air pollution specialists, civic leaders and representatives of industrial and governmental agencies dealing with air pollution are participating in the three day sssions.

The Public Health Service hopes the participants will agree on a 10-year plan to fight air pollution.

Dr. Leake said nuclear weapons testing also is a "potentially very dangerous sort of air pollution, involving all living things."

"One need only spend a few hours in California or Nevada to recognize the growing public apprehension over radiation fallout," he said.

Average Family Larger

WASHINGTON (UPI) — The baby boom of the 1940s has swollen the size of the average American family. The Census Bureau reported yesterday that from 1948 to 1958, the number of families with two or more children under 18 living at home rose from 11,200,000 to 16,400,000. A decade ago, families with two or more children at home represented 30 per cent of all families. As of last March they constituted 37.5 per cent.

Lynn Bartlett Plans to Seek Re-Election

LANSING (AP) — State Superintendent of Public Instruction Lynn M. Bartlett said he will run for the post again in the April election.

Bartlett said:

"When I took office, I promised the people of Michigan a thorough and complete job.

"A great deal has been accomplished in the past 20 months, but there still remain many goals that have yet to be reached if we want the best in educational opportunities for our boys and girls."

Bartlett first ran for the post in April 1955 and missed being elected by less than 3,000 votes. He ran successfully two years ago against Edgar L. Harden, now president of Northern Michigan College.

The post pays $17,500 annually.

Nevada Ranch, Cattle Sold by Bing Crosby

ELKO, Nev. (AP) — Crooner Bing Crosby has pulled out of the Nevada ranching business.

Bing sold his 19,000-acre ranch north of here, its 3,700 head of cattle and all equipment for a price exceeding one million dollars, it was announced Tuesday.

The buyers are California ranchers and businessmen Edward Johnson, Earl Presnell and William Johnson. Crosby takes over two of Presnell's small ranches near Modesto, but expects to sell them.

Austria to Present Hymn Medal to Ike

SALZBURG, Austria (AP) — President Eisenhower will soon receive a "Silent Nigh, Holy Night" medal from the municipal Council of nearby Oberndorf.

The Austrian ambassador to Washington will hand it to him shortly before Christmas.

★ ★ ★

The medals commemorate the famous Christmas song introduced in the chapel at Oberndorf 140 years ago. They are made by an Oberndorf arist, Hans Kogler.

Previous recipients include Austria's President Adolf Schaerf and Foreign Minister Leopold Figl.

SPECIALIZED SERVICE
- T. V.
- HI FI
- TAPE RECORDERS
- RECORD CHANGERS
- P. A. SYSTEMS
- RADIOS
- OFFICE INTERCOMMS
- WEBCOR FACTORY SERVICE

BLAKE RADIO-TV
3149 W. Huron
FE 4-5791

HOLIDAY WEEK STORE HOURS
OPEN MON., TUES. and WED.
9 A.M. to 9 P.M.
Friday and Saturday
(Regular Store Hours)
CLOSED THURSDAY THANKSGIVING

National Gives Holden Red Stamps for Valuable Premiums!



Only 3 Holden Stamp Books Will Earn You This Adjustable LEG LOUNGER With Tilt-Top Cushion

Philadelphia Cream Cheese 3 8-Oz. Pkgs. $1.00

Prices Effective Thru Sat. Nov. 22nd.

New York SHARP CHEESE . . Lb. 79¢

Maxwell House INSTANT COFFEE . . 6-Oz. Jar $1.19

Dixie Pride Biscuits Sweet or Buttermilk 3 Tubes of 10 25¢

Kraft HORSERADISH . . . 5-Oz. Btl. 19¢

A Fine Topping on Pumpkin Pie PRESTO WHIP Save 6¢ 7-Oz. Can 33¢

Chef Delight CHEESE SPREAD 2 Lb. Loaf 65¢

Holiday Specials
SAVE 7¢ ON 3 LB. SPRY YOU PAY ONLY 82¢
IMPERIAL margarine tastes like the "70¢ spread" 1-Lb. Ctn. 39¢
LUCKY WHIP only 18 calories per serving 9½-Oz. Can 49¢
3¢ OFF GOOD LUCK margarine 1-Lb. Ctn. 31¢

Lipton's 10c Off Deal—Noodle SOUP MIX . . . 3 Pkgs. 29¢

Fine For Cold Nights LIPTON'S TEA . . . 8-Oz. Pkg. 85¢

The Flow Through Tea Bags—Orange Pekoe LIPTON'S TEA BAGS 16 Bags 25¢

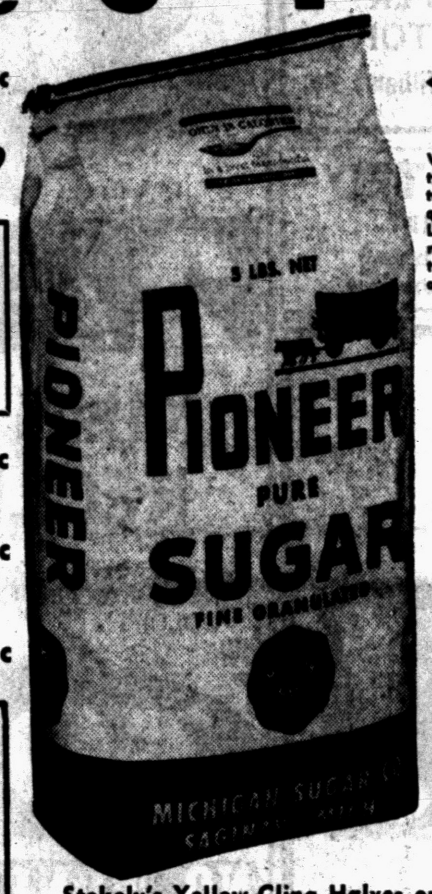

We reserve the right to limit quantities. Limited items not sold to dealers or children.

NATIONAL FOOD STORES

Pioneer SUGAR You Save 26¢ 5 lb. bag 28¢ Price With Coupon

Stokely's Yellow Cling Halves or Sliced Peaches You Save 10c Price With Coupon No. 2½ Can 29¢

Stokely's Cream Style or Whole Kernel Golden Corn You Save 12c Price With Coupon 2 No. 303 Cans 25¢

Stokely's Honey Pod Sugar Peas You Save 16c Price With Coupon 2 No. 303 Cans 25¢

Stokely's Colorful Fruit Cocktail You Save 19c Price With Coupon 2 No. 303 Cans 39¢

Stokely's Delicious Tomato Juice. . You Save 10c Price With Coupon 46-Oz. Can 25¢



CRISCO Shortening — Colorful Canister Pack YOU SAVE 20¢ 3 lb. Can 69¢ Price With Coupon

Sunshine Hi Ho Crackers . . 12-Oz. Box 33¢

Pre-Cooked Pablum Oatmeal 8-Oz. Pkg. 23¢

Shedd's Salad Dressing . . Qt. Jar 49¢

Shedd's Lady Betty Prune Juice . . . . Qt. Btl. 43¢

Shedd's Peanut Butter . . . 32-Oz. Jar 83¢

Planter's Cocktail Peanuts . 8-Oz. Can 39¢

Riceland Rice Bits . . . . . 1-Lb. Bag 39¢

Pfeiffer's Chef Dressing . . . 8-Oz. Btl. 35¢

M&F INSTANT DIP MIX Blue Cheese 2½-Oz. Jar 39¢

Ocean Spray Strained or Whole Cranberry Sauce 2 15-Oz. Cans 39¢

DURKEE'S PUMPKIN PIE SPICE 2-Oz. Can 25¢

VALUABLE COUPON
SAVE 26c WITH THIS COUPON ON Pioneer SUGAR
5 Lb. Bag 28¢ Reg. 54c
Redeem this coupon at National Food Store. Limit one coupon per customer. Coupon expires Wed., Nov. 26.
NATIONAL FOOD STORES

VALUABLE COUPON
SAVE 20c WITH THIS COUPON ON Vegetable Shortening CRISCO
3 Lb. Can 69¢ Reg. 89c
Redeem this coupon at National Food Store. Limit one coupon per customer. Coupon expires Wed., Nov. 26.
NATIONAL FOOD STORES

VALUABLE COUPON
SAVE 10c WITH THIS COUPON ON Stokely's Yellow Cling PEACHES
Sliced or Halves No. 2½ Can 29¢ Reg. 39c
Redeem this coupon at National Food Store. Limit one coupon per customer. Coupon expires Wed., Nov. 26.
NATIONAL FOOD STORES

VALUABLE COUPON
SAVE 12c WITH THIS COUPON ON Stokely's Creamed or Whole Kernel Golden Corn
2 No. 303 Cans 25¢ Reg. 2/37c
Redeem this coupon at National Food Store. Limit one coupon per customer. Coupon expires Wed., Nov. 26.
NATIONAL FOOD STORES

VALUABLE COUPON
SAVE 16c WITH THIS COUPON ON Stokely's Honey Pod SUGAR PEAS
2 No. 303 Cans 25¢ Reg. 2/41c
Redeem this coupon at National Food Store. Limit one coupon per customer. Coupon expires Wed., Nov. 26.
NATIONAL FOOD STORES

VALUABLE COUPON
SAVE 19c WITH THIS COUPON ON Stokely's Colorful Fruit Cocktail
2 No. 303 Cans 39¢ Reg. 29c ea.
Redeem this coupon at National Food Store. Limit one coupon per customer. Coupon expires Wed., Nov. 26.
NATIONAL FOOD STORES

VALUABLE COUPON
SAVE 10c WITH THIS COUPON ON Stokely's Delicious Tomato Juice
46-Oz. Can 25¢ Reg. 35c
Redeem this coupon at National Food Store. Limit one coupon per customer. Coupon expires Wed., Nov. 26.
NATIONAL FOOD STORES

With Cold-War Offensive Centered in East Germany

Beware of Russia's Swing-Back to Stalin's Grim Brink-of-War Tactics

(Twenty-five years ago this week, the United States established diplomatic relations with Communist Russia. More than one-half of that time has been a period of cold war between the U. S. and her allies on the one hand and the Soviets on the other. Two UPI correspondents—Joseph W. Grigg, chief European correspondent, and K. C. Thaler, chief diplomatic correspondent in London—have covered all important East-West developments during those turbulent cold war years. They are at present covering the two Western-Soviet conferences in Geneva. In the following joint dispatch they review the prospects for relations between Russia and the West in the coming critical months and years.)

By JOSEPH W. GRIGG and K. C. THALER

GENEVA (UPI) — The United States and her Western allies face a long period of Soviet "brinkmanship."

Russia's leaders today appear tougher, more confident, readier to take risks, less willing to compromise with the West.

They will be as hard if not harder to do business with in the future than they were in the past.

But they are not likely to provoke a nuclear world war unless the West threatens one of their vital interests.

That is the rather grim outlook for the near future in Soviet-Western relations as seen by Western diplomats with long experience of dealing with the Soviets—the men who are having to deal with them again at two Geneva conference tables right now.

These diplomats believe the Kremlin's foreign policy is going through one of its periodical major shifts. It is perhaps the most significant change of wind since Nikita Khrushchev threw "Stalinism" overboard and gave the world the gleaming—but, as it turned out, only temporary—hope of a thaw in the East-West cold war.

★ ★ ★

Today the pendulum appears to have swung right back again. The world is witnessing a return to "Stalinism," at least in Russia's foreign policy.

NEW OFFENSIVE

The swing-back is marked by a new Soviet cold war offensive.

It hit the West first in the Middle East last summer, then in the Far East in September and now has struck again in Europe—the most critical and most potentially explosive point in East-West relations.

So far it has been marked by:

—Russia's threat against the West in Berlin.

—Stepped-up Soviet propaganda attacks against the West, particularly against the United States, all along the cold war battlefronts.

—Russia's successful move to swing once-recalcitrant Poland right back into the Communist line by renewed support for the Oder-Neisse frontier during this week's Moscow visit of Polish Premier Wladyslaw Gomulka.

—Revived Russian demands for a new East-West summit meeting.

—The tough, unbending Soviet line in both Geneva conferences.

What is behind this new Soviet cold war drive?

Seasoned western diplomats believe that as far as Europe is concerned it is a full-dress campaign to consolidate the whole Communist position to solidify the "cold war frontier" in Europe for years to come.

DIVERSIONARY MOVES

Experienced diplomats believe the Mideastern and Far Eastern drives probably were diversionary moves designed to shake up the West before the main offensive in Europe.

Khrushchev, they believe, has concluded that German reunification on Russia's terms is out as far as the immediate future is concerned. Hence, in order to solidify Russia's East European position, he has launched another major attempt to win international recognition and respect for his East German Communist satellite.

One step towards this was his proposal to pull Soviet troops out of East Germany. But free West Berlin, the biggest remaining window and "escape hatch" towards the West behind the Iron Curtain, must be eliminated before this can be achieved.

★ ★ ★

For this reason many Western diplomats believe Russia will step up the West Berlin squeeze to the very limit short of war. They see signs that, despite repeated Western pledges, Khrushchev still may not be fully convinced that the West would in fact go to war to save West Berlin.

★ ★ ★

The two Geneva conferences on suspension of nuclear testing and prevention of surprise attacks appear to be just minor fronts in Russia's present cold war drive. But they are important because they are the first major East-West diplomatic get-togethers since Russia's swing back to "Stalinism."

Russia's tactics here are symptomatic and typical of her present tough mood.

At both conference tables Soviet policy has been one of obstinate stalling on procedural issues—a tactic strangely reminiscent of Molotov in so many Big Four conferences of Josef Stalin's day. Not once has Russia shown a sign of yielding so much as an inch to make an East-West agreement possible.

The renewed pressure on Berlin, the repeated, polite but relentless Russian "nyet" at the Geneva conference table, Moscow's moves to isolate and insulate "heretic" Titoist Yugoslavia politically and economically from the rest of the Communist world, Poland's restoration to the fold—all add up to the inescapable conclusions that:

—"Stalinism" is back to stay.

—Russia will be harder to deal with than ever in the past.

—Although Khrushchev probably would not deliberately provoke a war, he is ready to push the West to the very brink.

May Share in Father's Estate

San Francisco Sisters Await Hapsburg Money

VIENNA (AP)—It will be some time before two San Francisco archduchesses can collect the quarter of a million dollars they are in line to get from their Hapsburg father's estate.

Austria's administrative court still must rule long-pending action to set aside the Mexican divorce the late Archduke Albrecht von Hapsburg-Lothringen obtained from the mother of his two daughters, Catherine Lorraine, a clerk in the San Francisco financial district.

★ ★ ★

The girls are Ildika, 16, and Sarolta, 18, who live in a modest flat over a San Francisco grocery. Ildika attends a convent school and Sarolta is a college freshman.

The San Francisco family moved closer to the fortune recently. The Austrian constitutional court ruled against the claim by the archduke's second wife that a constitutional law was violated when the Austrian Ministry of Justice decreed the Mexican divorce invalid. Now the administrative court must rule whether any other law was violated.

★ ★ ★

"This will take some time," said the Vienna lawyer for the girls and their mother, Hans Christian Broda. "But there can be little doubt that the administrative court will arrive at a decision similar to that of the constitutional court."

Broda explained that the suit between the two "Hapsburg widows" was only to determine which had been the archduke's lawful wife when he died in 1955. There was no challenge in his will, which named his nephew, Baron Paul Wladbott-bassenheim, as his only heir.

★ ★ ★

Under Austrian law the heir must make adequate alimony payments to Albrecht's lawful widow and pay a "legitimate portion" to the two daughters.

The fortune, estimated at about a million dollars, consists of Vilburg Castle near Vienna and other large real estate holdings.

Broda said the girl's share, after deduction of expenses, would be about a fourth. He did not estimate how much their mother might collect.

Bad Water Is Spoiling Whisky in Port Credit

PORT CREDIT, Ont. (AP)—The water in this village near Toronto is so bad it's making whisky undrinkable.

Mayor Stephen Bradley told the village council of the complaint from a whisky-and-water man.

★ ★ ★

Councillor Arthur Farrington, chairman of the water committee, said a high phenol content — which adds a flavor similar to creosote — had developed. Workers are flushing the mains to purify the highballs.

Flint Can't Decide on City Manager

FLINT (AP)—The Flint City Commission last night rescinded its appointment of former police chief James T. Byars as city manager.

The vote was 8-1 with one commissioner, Michael D. Fuller, abstaining.

The commission appointed Byars city manager last week by a 6-2 vote after forcing the resignation of Harold C. Chirgwin.

★ ★ ★

It gave no reason for either its firing of Chirgwin, its appointment of Byars or its subsequent ousting of the former police chief.

An overflow crowd attended last night's meeting. Many spoke in support of Chirgwin.

American Metals Tieup Ends With 3-Year Pact

DETROIT (AP) — An eight-week strike which idled 850 workers at the American Metal Products Co. has been settled with a new three-year labor contract, pending ratification vote.

The agreement was reached last night by negotiators for the company and the United Auto Workers Union. Neither side would disclose the terms of the settlement.

Production of auto seat tracks, seat cushions and truck axles, which had been halted since Sept. 26, was scheduled to resume Thursday.

Key issue in the dispute was plant-wide seniority. The company operates plants in Detroit and Union City, Tenn.

SUPER KEM-TONE
Sherwin-Williams Co.
71 W. Huron FE 4-2571

UNITED SHIRT Distributors
TEL-HURON STORE

WYMAN'S
2 for 1 SALE
HIGH-BACK PLATFORM ROCKERS
Unbelievably priced!



Mahogany finish frame, no-sag spring seat, resilient hair filling, long wearing plastic and fabric in your choice of RED, TURQUOISE, or BROWN.

2 for $38
No Money Down!

REMOVAL SALE
EVERYTHING MUST GO!
BE HERE THURSDAY MORNING AT 9:30 A. M.

Large Group
GROWING GIRLS' FLATS
Not All Sizes in Each Style, but All Sizes in Group
Sizes 4 to 10
AAA to C
$1 Pair

Women's and Children's
GALOSHES and STADIUM BOOTS
Clearance of Odds and Ends
$1 Pair

$1

Women's and Children's
HOUSE SLIPPERS
Large Selection to Choose From
$1 Pair

Women's and Children's
TENNIS SHOES
Broken Sizes One Big Group
$1 Pair

Entire Stock
FAMOUS CHILDLIFE ARCH FEATURE SHOE
25% Off

Limited Time
CHILDREN'S SNOW BOOTS
Made to Sell at $7.95 All Sizes
$5.88

Big Discount
ENTIRE STOCK OF CHILDREN'S SHOES
at Reduced Prices
One Group to Go at Only
$1.88 Pair

We are moving to our new location at 47 North Saginaw Street — All stock in this store must go regardless of loss — Serving Pontiac for over 25 years.

26 WEST HURON STREET
Gillies SHOES
FE 2-7440
26 WEST HURON STREET

KING SIZE RECLINER
Long wearing decorator fabrics in YOUR CHOICE OF COLORS.
39.95
NO MONEY DOWN



PLATFORM ROCKER
Beautiful, long wearing fabric. MADE EVEN MORE DURABLE WITH HANDSOME PLASTIC.



24.88
An Ideal Christmas Layaway
Check This LOW, LOW WYMAN PRICE

Wrought Iron Upholstered
ARM CHAIRS
2 for $19.95
NO MONEY DOWN



YOUR CREDIT INSTANTLY OK'ed

WYMAN'S FURNITURE
18 W. Pike St. Park Free Next to Either Store 17 E. Huron St.

LOW PRICES plus S&H GREEN STAMPS

FOOD FAIR Super Markets

WE GIVE S&H GREEN STAMPS



Your Choice Of The Best For Less!

SWIFT'S PREMIUM "Butterball" and U.S. Government Inspected Grade 'A' Oven Ready

TURKEYS

INSPECTED U.S. A TURKEY GRADED

20 Lbs. and Up OVEN READY

LIMIT—1 Turkey per Family! None sold to Institutions, Dealers or Organizations!

33c Lb.



RIB AND LOIN — THICK OR THIN — ONE LOW PRICE, NONE HIGHER!

CENTER CUT PORK CHOPS 79c lb.



Assorted True Fruit Flavors

JELL-O pkg. 7c

GELATIN DESSERTS

SAVE 11c on 4 Pkgs.

U. S. No. 1 Michigan All-Purpose



Potatoes 25 Lb. Bag 59c

FRESH TOPPED

CARROTS 1-Lb. Bag 10c

DEL MONTE California
Fruit Cocktail..... 2 303 Cans 49c

5c OFF LABEL
Jif Peanut Butter..... 12-Oz. Jar 39c

KOUNTY-KIST
Sweet Peas Large Tender ....8 303 Cans $1.00

BEECH-NUT Strained
Orange Juice
6 Cans in Bag 55c
FREE: Valuable coupon in each bag

SAVE 24c ON 3 BOXES
DUNCAN HINES
Cake Mixes • White • Yellow • Devils Food 25c ea

SAVE 14c ON 4 CANS
EATMOR Whole or Strained
Cranberry Sauce 300 Can 19c

SAVE 23c
BROADCAST Corned
Beef Hash 3 15½ Oz. Cans $1

SAVE 18c with coupon ↓

VALUABLE COUPON

JACK FROST Granulated
SUGAR WITH THIS COUPON 5 Lb. Bag 39c

At Miracle Mile or Utica FOOD FAIRS! Limit — 1 Coupon to Adults only! Void after Saturday, November 22, 1958. Coupon has no cash value.

SAVE total of 20c with coupon ↓

VALUABLE COUPON

7c OFF LABEL Shortening
SPRY WITH THIS COUPON 3 Lb. Can 69c

At Miracle Mile or Utica FOOD FAIRS! Limit — 1 Coupon to Adults only! Void after Saturday, November 22, 1958. Coupon has no cash value.

SAVE 14c with coupon ↓

VALUABLE COUPON

CHASE & SANBORN or Beech-Nut 5c Off Label
COFFEE WITH THIS COUPON 1-Lb. Vacuum Can 69c

At Miracle Mile or Utica FOOD FAIRS! Limit — 1 Coupon to Adults only! Void after Saturday, November 22, 1958. Coupon has no cash value.

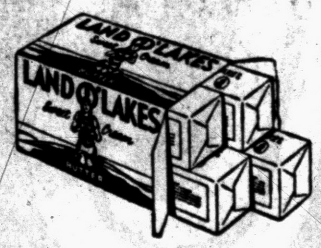

LAND O' LAKES
SWEET CREAM, LIGHTLY SALTED

BUTTER 1-Lb. Carton In Quarters 69c

GOLD LABEL GRADE "A"
Large Fresh Eggs..... Dozen in Ctn. 59c

5c OFF LABEL
Keyko Margarine . SAVE 25c 4 1-Lb. Ctns. 99c

FAIRMONT'S Creamed
Cottage Cheese..... Family Size 30-Oz. Carton 35c



DOMINO
Confectioners 10X, Light or Dark Brown

SUGAR 2 1-Lb. Boxes 27c

PRIDE OF OREGON
New Crop Walnuts.... 1 Lb. Bag 39c

LEMON, ORANGE OR CITRON
Glace' Fruit Peels ..... 6-Oz. Pkg. 29c

DINING CAR
Mince Meat Ready To Use 28-Oz. Jar 49c

ALL-PURPOSE, Guaranteed
Food Fair Flour..... 5 Lb. Bag 39c

Sea Fair Queen, Fresh Frozen, Red

RASPBERRIES

SAVE 49c

6 Pkgs. $1.00

Morton's Dinners Chicken Beef or Turkey..... 2 Pkgs. $1.00
Morton's Macaroni & Cheese .. 6 Pkgs. $1.00
Frosty Acres Green Peas ..... 6 Pkgs. $1.00

BANQUET Family Size 22 Oz.
FRUIT PIES Apple or Cherry 39c ea

ROYAL PRINCE
Fancy Yams ..... 4 303 Cans $1.00

PAW PAW Pure Concord
Grape Juice ..... 24-Oz. Bottle 29c

RUBY BEE Pure
Peach Preserves..... 10-Oz. Jar 19c

DOLLY MADISON, Whole
Spiced Crabapples..... 16-Oz. Jar 29c

AMERICAN BEAUTY
Condensed Soup Tomato or Vegetable Can 10c

AMERICAN BEAUTY
Pork & Beans ... In Extra Rich Sauce 300 Can 10c

FULL BODIED, LIVELY FLAVORED
Food Fair Coffee..... 1-Lb. Bag 65c

FOR COMPLETE SATISFACTION
Don-de Coffee..... 1-Lb. Vac. Can 69c

SAVE 19c On Johnson's Hard-Gloss
GLO-COAT WAX For All Floors! Quart Can 79c

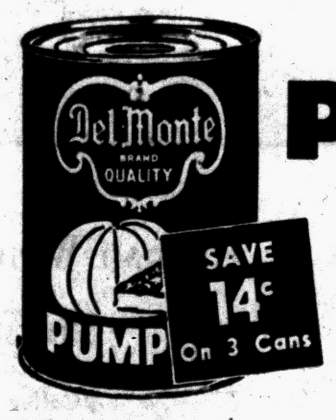

DEL MONTE

PUMPKIN 303 CAN 10c

SAVE 10c
ZION
Fig Bars.... 2 Lb. Pkg. 39c

SAVE 18c on 3
CAMPBELL'S
Tomato Juice Giant 46-Oz. Can 29c

SAVE 8c
HUNT'S
Catsup Rich in Flavor! 3 14-Oz. Bottles 49c

Prices effective through Nov. 22... Rights reserved to limit quantities

THE SAVINGS are based on a comparison of SPECIAL prices with our EVERYDAY prices!!

IN PONTIAC MIRACLE MILE SHOPPING CENTER
TELEGRAPH at SQUARE LAKE Road

Open 9 to 9 Daily
Saturdays — 8 to 9
Closed Sundays

IN UTICA CLINTON RIVER RD.
at HALL ROAD and VAN DYKE



PRECIOUS — French dancer Noelle Adam's hair has an unusual sparkle, probably because of that half-million-dollar diamond she's wearing in Munich, West Germany. The setting is new but the stone is the "Nepal" diamond, found 400 years ago in Nepal. It has been sold to a New York firm.

Salvation Army Set for Christmas Aid

The 1958 Pontiac area Christmas clearing house will be located in the basement of the Salvation Army Citadel, 29 W. Lawrence.

The office will open to receive applications for Christmas aid on Monday, Nov. 24. Office hours will be 9 to 12 noon and 1 to 5 p.m., Monday thru Friday until Dec. 20.

All applications for Christmas aid must be made in person by noon Dec. 15, to facilitate mailing of Christmas checks, according to Captain J. William Heaver, director of the clearing house.

All baskets donated for redistribution must reach the clearing house by Dec. 22, so delivery can be made before Christmas.

To insure that there are no duplications and that no one is forgotten, Capt. Heaver is asking all groups giving Christmas baskets or gratuities to first check with the clearing house.

Capt. James Cook, the British explorer, made the first recorded crossing of the Antarctic Circle when he circumnavigated the south polar continent in the 1770's, according to the National Geographic Society.

Captains Dig Clams, Drive Taxis

Pilots Idled by Walkout Taking Part Time Jobs

WASHINGTON (UPI)—What do highly-skilled airline pilots do when their company is shut down by a long strike?

About 850 captains and copilots have been furloughed since a mechanics' strike closed down Capital Airlines 35 days ago.

A UPI survey showed today that many pilots swallowed their professional pride when their pocketbooks were grounded.

Three pilots went from the complicated cockpits of turbo-prop Viscounts to driving taxicabs in suburban Montgomery County.

One veteran captain is digging clams along Chesapeake Bay—and happily reported he is earning $20 a day.

"I'd rather be flying," he said, "but I gotta make a living."

Other temporary jobs revealed in the survey:

★ ★ ★

One captain is refurbishing antiques—a hobby he turned into an avocation overnight.

Two are working a plant nursery owned by an Allegheny Airlines captain.

Another is painting houses.

Several are selling real estate. Five are giving private flying lessons. One is instructing in seaplane flying. Two are working in hardware stores as clerks. At least two are selling insurance and one is a part-time school teacher.

★ ★ ★

All Capital pilots receive $10 a day "subsistence" benefits from their union, the Airline Pilots Association (ALPA). When Capital was shut down, ALPA literally passed the hat among its more than 13,000 members—an extra assessment on their dues to help Capital's crews meet normal living expenses.

But these benefits fell far short of meeting all their commitments.

"You must remember that some of our men were earning as much as $14,000 a year," one pilot explained. "They have financial obligations in accordance with their normal living standards—mortgages, car payments, etc. Ten dollars a day to a man making between $8,000 and $14,000 a year is an awful letdown.

The Capital pilots officially have taken a neutral stand toward the strike. While many of them undoubtedly have private opinions about the long walkout, they have taken their financial strain with no outward bitterness toward the mechanics or the company.

A handful (how many could not be learned) have refused to apply for unemployment insurance.

"Call it professional pride, if you will," one pilot declared, "but I'd have to be a lot worst off than I am before I'd draw an unemployment check. I'm having a tough time, but I'd rather draw from my savings than apply for unemployment insurance."

Policeman's Killer Hunted in Augusta

AUGUSTA, Ga. (AP)—All available officers joined today in a hunt for a man who shot and killed a motorcycle policeman a few minutes after a $187 liquor store holdup.

★ ★ ★

Frank Wall, 34, a veteran of the Augusta force, died Tuesday night in a hospital several hours after being shot five times.

Police quoted witnesses as saying Wall stopped a car reported stolen earlier in Augusta to question the driver. He was shot down without warning.

★ ★ ★

Police said the gunman roared away in the car. Officers chased the vehicle at speeds up to 120 miles an hour before losing it. The car later was found about 10 blocks from the scene of the shooting.

Only the Original Troublemakers Escape Woe

HUDSON (AP) — Bad manners on the highway led to trouble here.

★ ★ ★

A woman driver was hospitalized for hysteria and another motorist charged with felonious assault.

Driving home at night from deer hunting, Glenn Donaldson and Robert Williams said persons in another car heckled and threatened them.

Donaldson and Williams got out their shotguns and waited as the other car circled the block.

★ ★ ★

Mrs. Suan Lough drove up. Her car was mistaken for that of the hecklers.

Ordered to halt and with shotguns aimed at her, Mrs. Lough collided with a parked car. A shot was fired at her car.

Apologies were instant when Mrs. Lough's identity was discovered.

Mrs. Lough was treated at a hospital for hysteria. She was not injured. Donaldson was charged with felonious assault. He is free on $500 bond.

Fur Workers Seek Revival

$900,000 Will Be Spent in Attempt to Recapture Female Coat Buyers

WASHINGTON (AP) — Union and management forces in the fur industry united today in a three-year, $900,000 program to revive the American woman's flagging interest in buying furs.

While mink, ermine and sable remain popular with those who can afford them, the less exotic furs have slumped in feminine favor. Fur sales have dwindled to about half the volume of 10 years ago.

★ ★ ★

Improbably, it was the Amalgamated Meat Cutters and Butcher Workmen's Union which took the initiative in trying to restore the glamor appeal of fur coats.

The Fur Workers Union has been adopted by the Meat Cutters as its fur and leather department, but a substantial part of the department's membership is out of work.

The Meat Cutters announced that an initial $25,000 contribution from their treasury will be supplemented with about $150,000 a year collected by a joint union-management authority for use of the union label in fur garments.

Another $150,000 annually, more or less, is to be raised by individual contributions from the many fur manufacturers — mostly small operators — and from the manufacturers' trade associations.

A study of consumers' fur-buying habits, wants, likes and dislikes has been made, the union announced. That study will provide the basis for a promotion and advertising campaign.

This program will be managed by a Fur Fashion and Information Council headed by Abe Feinglass, director of the union's fur and leather department.

★ ★ ★

In addition, Feinglass said, the council will undertake an intensive research program into fur coloring, styling and production techniques.

The fur industry acknowledges makers of cloth coats have cut deeply into their market by smart styling, the use of new fabrics, textures and finishes, and introduction of new artificial fibers.

German Car Output Tops '57 Production

FRANKFURT, Germany (AP) — West German automobile production and export in the first ten months of 1958 have exceeded all of last year, the Federation of German Automobile Industries state.

★ ★ ★

The ten-month production total was 1,245,982 or 25 per cent above the January-October period of 1957 and 2.5 per cent above the entire output last year.

Almost half of the cars, 606,579, were sold abroad. This was 22,000 more than the export total for all of 1957. The increase against the ten month total of last year was 28.5 per cent.

★ ★ ★

Small to medium-sized cars accounted for 90 per cent of the production increase.

Scientist Gets Nothing but Illness From Work

PASADENA, Calif. (AP) — Photographing a star galaxy during a snowstorm turned out badly for Swiss-born scientist Fritz Zwicky, 59.

Dr. Zwicky, professor of astrophysics at the California Institute of Technology, became ill as a result of overexposure to the cold.

He spent 4½ hours in a small cage atop mile-high Mt. Palomar taking spectrograph pictures of the galaxy with the aid of the 200-inch telescope. When he finished at 3 a.m. Monday, he was half numb. To make matters worse, his pictures were blurred and of no use.

Ima Washout says her finances are at such a low ebb that her relatives have stopped asking about her health . . . A local husband insists that in every argument with his wife he has the last word — he apologizes. —Earl Wilson.

New Envoy in Charge of European Affairs

WASHINGTON (AP) — Livingston T. Merchant, a career diplomat, was sworn in today as new assistant secretary of state in charge of European affairs.

The 54-year-old New Yorker, ambassador to Canada for the past two years, succeeds C. Burke Elbrick who has been assigned as ambassador to Portugal.

Change Stumps Experts

Well Giving Hot Water

MONMOUTH, Ill. (AP)—Farmer Chalmer Lovdahl has a hot well on his farm and he's in a little fever about it.

The 30-foot well, Lovdahl said, had furnished sparkling and cold water for his household for 36 years until last August.

"The water was far colder and better for drinking than water from a nearby well—125 feet deep—that I use for my stock," Lovdahl said.

★ ★ ★

But the water in the smaller well began warming up last August. It became progressively warmer and recently it leveled off at 101 degrees, where it has remained.

Lovdahl called in experts from the University of Illinois and the State Health Department to explain the phenomenon. No satisfactory explanations were given.

Lovdahl said he's undecided whether to move away on the theory he is living on top of an incipient volcano or to harness the water to his hot water heating system and forget about fuel bills.

★ ★ ★

Russell Lane, a state water survey chemist who inspected the well, said he'd never seen anything like it. University geologists said the same. A water softener service man from Madison, Wis., came, shook his head, and went away.

Lane had a theory but he was the first to admit it might be all wet. Maybe, he said, a vein of coal beneath the well has caught fire, radiating heat toward the surface.

But he sprayed his own theory with cold water: there has been no change in the temperature of the water from the deep well, 120 feet away.

"No one can tell me anything," Lovdahl lamented.

U.S. Group to Study Soviet Neurology

WASHINGTON (AP) — The Public Health Service announced today that six U. S. scientists will study neurological services in the Soviet Union.

The study is sponsored by the National Institute of Neurological Diseases and Blindness under an exchange agreement.

A group of Soviet specialists will make a similar study here later.

Members of the U. S. group are: Dr. Francis M. Forster and Dr. Nathan Clinton Woolsey, of the University of Wisconsin; Dr. Paul Ivan Yakovlev, Harvard University; Dr. Louis S. Goodman, Utah University; Dr. Henry W. Woltman, Mayo Foundation graduate school; Dr. Karl Frank, National Institutes of Health, Washington.



THE BUSINESS INSTITUTE
Is Approved for
VETERANS' TRAINING

Take advantage of P. L. 550 to improve your education and prepare for a better position. Veterans eligible for G. I. Training have three years from the date of their discharge or separation to enter training. Do not allow your eligibility to elapse.

Courses are offered in Business Administration, Professional Accounting, Higher Accounting, and Junior Accounting. Other subjects are available.

NEW WINTER TERM
MONDAY, December 1st
Day, Half-Day and Evening Classes
Call or Phone Today for Information

The Business Institute
7 W. Lawrence Street Phone FE 2-3551

Four PTAs in Waterford Celebrate Book Week

Celebrating National Book week Nov. 17 through 21, four Waterford Township Parent-Teacher Associations have scheduled meetings for tomorrow night in accordance with the book theme.

"Children's Books" is the title that Richard Elder, Oakland County reading consultant has chosen for the 7:30 p.m. meeting at the Covert school.

During the day, from 1 to 4 p.m. there will be a Book Fair in progress at the school.

The Covert boys and girls chorus will present several numbers during the evening's activities.

Parents of children attending the William Burt school will also have the opportunity to examine a book display, prior to the 8 p.m. meeting.

State PTA Program chairman, Mrs. William Wright will present an address titled "Studying Michigan Schools," and an "opinionaire" will be distributed among parents for completion, during the coffee hour following the meeting.

Mrs. William Shunck will present a talk on "Children's Books," in age brackets one through six, at the 7:30 p.m. Leggett school PTA meeting.

Parents and friends have been urged to "browse" through a big book display which will be set up in the Leggett school lobby, and books may be purchased during the tea hour.

Recreation director Tom Belton will present a talk on the Waterford Township recreation program at the 7:45 p.m. Donelson school PTA meeting.

Following the presentation, there will be an Open House where books will be on display, and for sale during the evening and the following day.

Keenan Wynn goes for *man-satisfying*

instant coffee Keenan Wynn likes his coffee vigorously brewed, hot and black. Spotlight Instant Coffee is man-satisfying served this way.

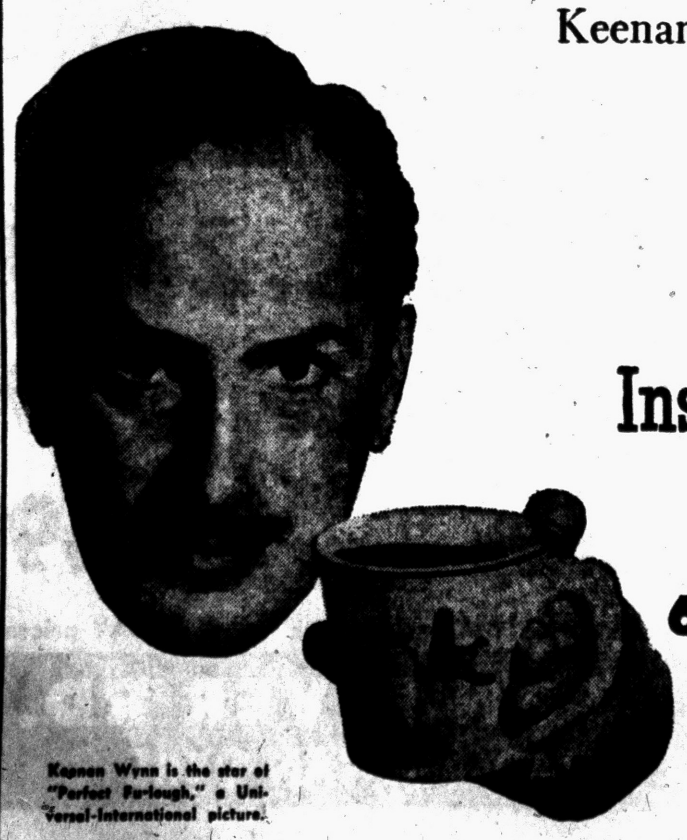

Keenan Wynn is the star of "Perfect Furlough," a Universal-International picture.



man-satisfying
Instant Spotlight Coffee

6-oz. jar 79c

SPECIAL 10c OFF

Kroger

We reserve the right to limit quantities. Prices effective through Saturday, Nov. 22, 1958 in all Kroger stores in Detroit and Eastern Michigan.

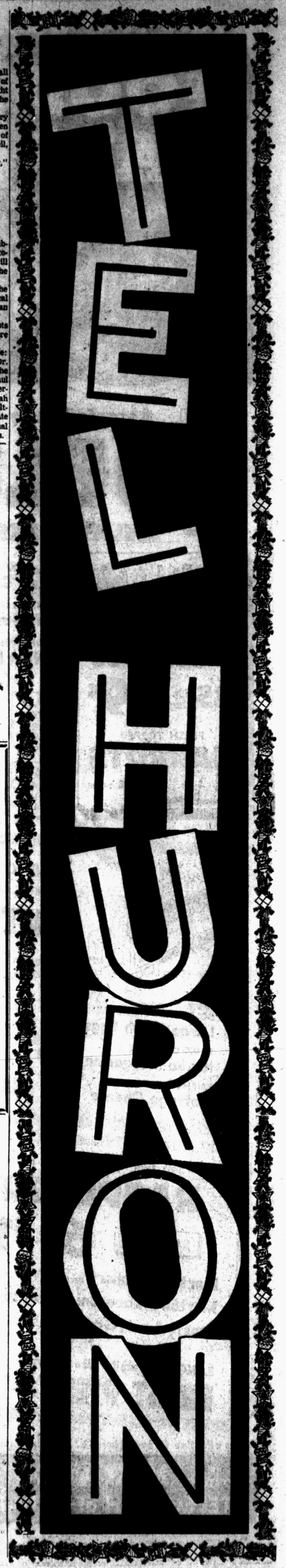

SANTA CLAUS ARRIVES AT TEL-HURON SHOPPING CENTER SAT., NOV. 22nd

AT 10:30 A.M.

BRING ALL THE KIDDIES!

At South End of Parking Lot With His Own Special Christmas Band.

FREE ENTERTAINMENT—FUN FOR ALL

FREE CANDY CANES TO ALL



CHRISTMAS CARDS

Big Box Assortments

"YULETIDE" 15 Cards 39¢

"RELIGIOUS" 21 Cards 59¢

"HOLIDAY SLIMS" 18 Cards 79¢

"SPECIAL ASSORT" 21 Cards $1.00

Cunningham's

TEL-HURON STORE ONLY

Sew N Save is now on TV, Watch the "Lady of Charm Program" each Monday morning, Channel 7 WXYZ 10:15 to 10:55

ADVANCE SELLING

Top Mill 1959 Spring Fabrics

Lengths for blouses, dresses and coats . . . 45" wide. Buy these later and you'll pay up to 4 times this exceptional price. Synthetic, blend, star extra. **88c Yd**

SEW 'n SAVE FABRIC SHOP Ph. FE 5-4457

TEL HURON SHOPPING CENTER

They're Exciting . . . New Party Pastels!

Kresge's

bold...bright...fresh

HOLIDAY Skirts

your favorite . . . dramatized by color



$3.98 WAIST 22-30

Beautiful skirts in soft wool . . . smooth-line style that's so becoming to every figure! Soft shades of blue, hot pink, beige, peach, green; also black. Budget-pampering, you bet!

SPECIAL!

Christmas Gift Wrapping Paper

Assorted Styles **77c** PKG.

$1.05 Value

S. S. KRESGE COMPANY

1¢ THANKS-GIVING SALE

Any Man's or Lady's **Coat or Suit**

Cleaned and pressed at our standard price and we shall clean and press another similar garment for only . . .

1¢

Good to Thurs., Nov. 26th

French-Glo 1-HOUR VALET

Tel-Huron Shopping Center FE 5-7934

Franklin Shopping Center MA 6-5684

REPEAT OF A SELL-OUT



PRINCESS GRACE

16-Pc. Starter Set

Reg. $7.95 **$4.98**

- All First Quality
- Platinum Edge
- 4 Each: Cups, Saucers, Dinner Plates, Fruits

The Store that GIFT WRAPS FREE

MYER'S Jewelry Shop

NOVEMBER Is COAT Month at WONDERLAND



SALE!

Girls' Better

COATS

Reg. $27.00 Value

Now you may select at great savings, her winter coat from better manufacturers. They are warm as toast, wonderful in styling and of Wonderland's finest quality. From three-piece fitted sets to smart all Wool Flair styled coats. Come now while selections are good.

Sale $19.88

Thurs.--Fri.--Sat. Only

Sizes 2 to 4, 3 to 6x, 7 to 14

WONDERLAND Shop

"Best for Children"

Tel-Huron Center FE 5-9955



Special Selling !

$2.99 Each

2 for $5.00

Arrow Fancy Shirts

$2.99 Each

2 for $5.00

Here's a wonderful opportunity to select from hundreds of first quality famous ARROW SHIRTS AND AT THE SAME TIME SAVE IMPORTANT DOLLARS.

- Tel-Huron Store Only
- Neck Sizes 14½ to 17
- Sleeve Lengths 32 to 35
- Many Different Patterns & Colors
- Button-Downs and Regular Collars
- Either French or Plain Cuffed Sleeves

Thursday, Friday & Saturday Only!

"Shop the Stores That Never Compromise on Quality"

Osmun's

Tel-Huron Center, W. Huron-Telegraph

Open Mon., Thurs., Fri., Sat. 'Til 9 P.M.

CLEARANCE SALE!

starting thursday

cashmere-blend boycoats

$20

formerly $29.98

The All-American favorite once again . . . the wool-cashmere blend boycoat! Perfect for that cold weather ahead! Quilted lining! Yours in camel. Sizes 6 to 14. **sale $20**

promenade coats

with matching skirts

$28

formerly $39.98 to $59.98

An exciting collection of wonderful promenade coats with matching skirts! Choose from delightful tweeds, blends, Natte's in a wide array! One sure to please you! Misses sizes. **sale $28**

leather coats

$34

formerly $49.98

Choose your full-length leather coat NOW at these wonderful savings! Soft, luxurious cabretta leather! In beige, white, taupe. Misses sizes. Hurry for yours! **sale $34**

TEL-HURON SHOPPING CENTER

open 4 nights to 9 p. m.

monday, thursday, friday, saturday

Winkelman's

Thurs.-Friday-Sat.-Only

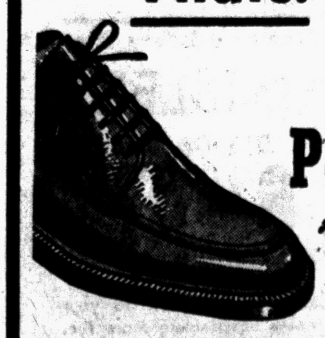

Special Purchase

Porto-Ped $12.88

Air Cushion Shoes

Reg. $19.95

In Brown & Black Llama Calf

Widths in A-B-C-D-E



The SHOEBOX

FE 4-0259

Shoes for all the Family

Bridge Probable Between Soos

Mackie Says Higher Tunnel Cost Estimate Makes Span Likely

SAULT STE. MARIE (AP) — A proposed international highway bridge across the Soo locks to Sault Ste. Marie, Ont., would cost an estimated $18,198,450. A tunnel would cost $27,500,000.

Announcing the cost estimates today, State Highway Commissioner John S. Mackie said, "It looks as though the bridge would be the choice."

★ ★ ★

The cost figures were in an engineering report by the staff of D. B. Steinman, designer of the Mackinac Bridge.

The estimates were asked by the Michigan and Ontario Highway Departments as another step toward getting the proposed link between the American and Canadian Soos.

The two cities now are connected by Canadian ferry service across the St. Marys River.

★ ★ ★

Plans call for construction of the bridge center section with revenue bond financing by the International Bridge Authority. The Michigan and Ontario governments would pay for the bridge approaches on their respective sides of the river.

It is estimated the American approach would cost $5,200,000 and the Canadian, $3,700,000. Michigan's share would be eligible for 90 per cent U.S. federal aid as part of the interstate highway system.

The Steinman report now goes to the bridge authority which will study it and detail financing costs, including operation, maintenance and interest charges.

★ ★ ★

Engineers said the bridge could be opened by November 1960. It estimated construction time at 20 months while a tunnel would take 36 months.

'Dumb' Safe Crackers Add Insult to Injury

SAN FRANCISCO (AP)—Helen Lazzari put this note on the safe at the fuel company office where she works:

"Attention, safe crackers: only papers are kept in this safe. We keep our money in the bank. Thank you.'

★ ★ ★

When she opened the office Tuesday the safe was open and $1,000 was gone. Beneath her typewritten note, the yeggs had used her own typewriter to add: "Can't read."

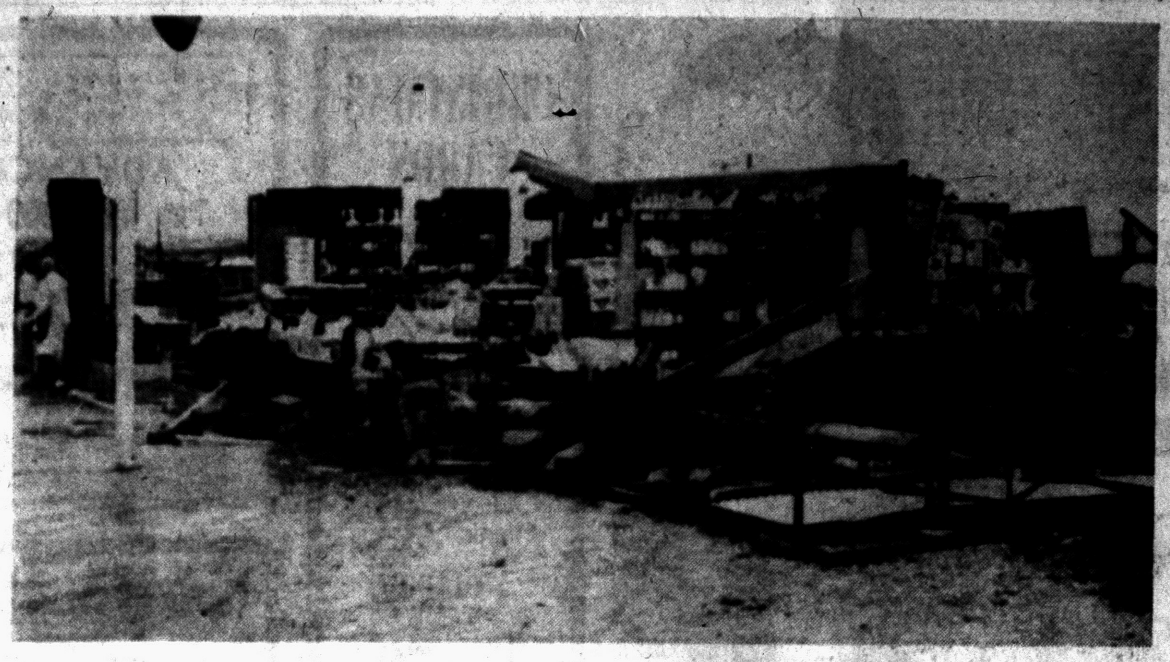

AP Wirephoto

RAISED THE ROOF — It looks like strictly outdoor sales for this liquor store in Wichita Falls, Tex. after a twister lifted the roof from the block structure. Shelf after shelf of bottles were intact, but the outside walls and a barn across the street disappeared.

Makes Concession on 'Peaceful Use' Issue

Russia Agrees to Outer Space Study

By JAMES MARLOW
Associated Press News Analyst

WASHINGTON (AP)—The Russians have made a concession towards getting started on a study of using outer space for peaceful purposes. It's a little step, not enough to raise hopes for broad settlements in other fields.

The concession was simply on getting such a study started. That's a long way from any international agreement on how to control outer space. But at least it's something. It was some progress where none had been made before.

★ ★ ★

The United States and Russia have been dickering on three problems at the same time: on outer space in the United Nations; and, in Geneva, on ending nuclear tests and preventing surprise attacks.

★ ★ ★

Until Tuesday they had been deadlocked on all three.

The United States had proposed creation of a nine-nation study committee on the use of outer space for peaceful purposes, with the committee to report back to next year's U.N. General Assembly.

★ ★ ★

The Russians had demanded that international control of outer space be tied in with abandonment by the United States of its overseas bases. Then Tuesday the U.S.S.R. made its concessions.

★ ★ ★

Instead of this country's proposed nine-nation study committee, the Russians suggested creation of an 11-nation study group to prepare the groundwork for a permanent U.N. committee for cooperation in the study of outer space.

★ ★ ★

The Soviet Union dropped its demand that abandonment of American overseas bases be linked with a study of outer space. But it emphasized that the concession at the U.N. did not mean concessions at Geneva.

★ ★ ★

The Soviet Union also proposed — and this was in keeping with the American suggestion — that the study group report back to the General Assembly next year.

Since the gap between the United States and the Soviets — on outer space — has now been narrowed, they have to dicker some more to close it. What seems to separate them now is a matter of detail. That shouldn't be too tough to iron out.

★ ★ ★

Yet this is only the mildest kind of beginning and in the end may lead to nothing. There's a big difference between what a study group recommends and what the United States and the Soviet Union finally may agree on, perhaps years from now, if ever.

The way things are going nowadays, it's mighty tough to tell a lie big enough to attract attention . . . A man pays a quarter to park his car so he won't be fined a dollar while spending a dime for a cup of coffee worth a nickel. — Earl Wilson.

Mason Commissioner Appointed by Williams

LANSING (AP) — Wilfred Hocking of Ludington has been appointed Mason County Circuit Court Commissioner by Gov. Williams to fill a vacancy. Hocking was elected to the post Nov. 4, but his term of office does not begin until Jan. 1.

★ ★ ★

The governor also named Mrs. Loretta A. Peterson of Marshall as court stenographer for the 37th judicial circuit succeeding Margaret Fagan who resigned.

Deer in New Zealand have become so numerous they are regarded as pests.

Driving Privilege Is Taken From 15 Area Residents

Fifteen Pontiac area residents had their driver's license revoked or suspended recently, according to the Michigan secretary of state's office.

Six persons ordered to furnish financial responsibility for drunk driving were:

Alfred Lee Boyce, Rochester
Thomas W. Davis, 48 Fenely Ct.
William T. Doan, Milford
George W. Dockham, Waterford Twp.
Elizabeth G. Moody, Farmington
Simon Repovsh, 67 N. Clark St.

Those found to have unsatisfactory driving records were:

David E. Chambers, 386 S. Anderson St.
Joseph Y. Clark Jr., Farmington
Sam Gabriel, 257 Ottawa Dr.
Frank C. Hoskins Jr., 143 Center St.
Jack Ostrander, 422 Linda Vista
Charles Thomas, Waterford Twp.
Sam J. Yarger Waterford Twp.
Thorveld A. York, 90 Collier St.

Richard Leonard of Milford was also ordered to furnish financial responsibility for unlawfully driving away an auto.

Mighty Poor Choice

NOGALES, Ariz. (AP) — It was just one of those days for Marlin Saline, 29, of Phoenix. He rammed his auto into a State Highway Patrol car, parked at the Nogales police station. Saline, promptly nabbed, was charged with drunken driving.

Charge Red Chinese Ready Island Attack

TAIPEI (AP) — The Chinese Nationalists charged the mainland Communists today with building up their fortifications opposite Quemoy in preparation for an attack.

★ ★ ★

A communique said 1,400 Communist soldiers were observed constructing fortifications.

"The whole pattern of construction is for offensive purposes," the chief military spokesman, Rear Adm. Liu Hoh-tu, told newsmen.

★ ★ ★

The Communists resumed their shelling of Quemoy. Only 27 Red rounds were fired before dawn, and the shelling continued very light and fitful into the afternoon.

Misses' and Child's
PULL-ON BOOTS
Only
$3.49
COLORS: Red, Brown, White
Sizes to 3
Women's Sizes . . . $3.99

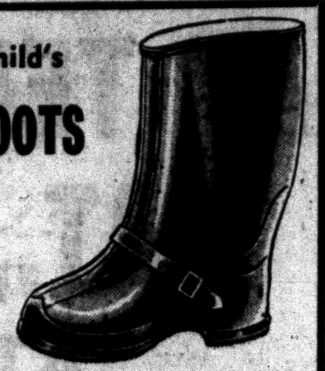

Rubber Insulated
BOOTS All Sizes
$3.99
COLORS: Red, Brown

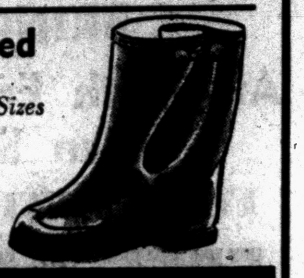

For Mom, Dad, Sis and Brother
TIMEX WATCHES $6.95 Up
1 Year Guarantee
Complete Selection of SPEIDEL WATCH BANDS
NEISNER WATCH REPAIR
"Go First to Neisner's"

Go first to Neisner's

COUPON
Shoe Repair Specials
THURSDAY — FRIDAY — SATURDAY
HEEL LIFTS
Spike or Small Cubes
ONLY Leather or Composition 39c pr.
HALF SOLES
1.69 Pr. Att.
Men's, Women's, Children's. Leather or Composition.
RUBBER HEELS
For Men, Women and Children 79c pr.
Neisner Shoe Repair
At Rear of First Floor
WHILE YOU WAIT OR SHOP SERVICE

NEISNER'S
5¢ TO $1 — VARIETY STORES



Thanksgiving SPECIALS!
ever-popular enamel
ROASTERS
Large reg. Size 2.29 1.88
Holds 20 lb. fowl, 25 lb. roast
Bluestone enamel, self basting, drips liquids back on meat. Makes good meat taste better. Advertised in Life.
Sale Popular Size ROASTER
97c Holds 6 lb. fowl, 10 lb. roast

Versatile Pastel
DINNERWARE
Cup and Saucer reg. 48c 33c



Buy 6 Sets 1.98 Save 90c
Mix or match green, yellow, pink, or blue. Makes your table interesting and individual.
Open stock pieces now sale priced!

Cups and Saucers	33¢ set	- 6 sets 1.98
4" Fruits	19¢ ea.	- 6 for 1.10
4" Bread & Butter	25¢ ea.	- 6 for 1.40
7" Dinner Plates	39¢ ea.	- 6 for 2.30
6" Coupes	39¢ ea.	- 6 for 2.25
8" Platter	79¢ ea.	
7" Nappy	79¢ ea.	
Creamer	69¢ ea.	
Covered Sugar	69¢ ea.	

41 piece complete set only 11.99

Sale! 16 pc. Starter Set
4 EACH: Cups, Saucers, Dinner Plates, Fruits
3.99



FOWL LACER
Stainless steel No-Sew fowl lacer. Easy to use.
only 10c



Heat Proof BASTER
Keep your roast or fowl juicy and moist. Convenient and easy to use. 39c



Decorated Safety Edge
TUMBLERS
9½ Oz. Size
6 for 47c
10c Each
Gay glasses to add color to your table. Makes entertaining more fun. White floral, Strawberry or Rose patterns.

42 North Saginaw St. Open 9:30-5:30, Mon. and Fri. 9:30-9:00

Go First to NEISNER'S

Stay out of WINTER'S GRIP



For Real Peace of mind this winter, take advantage of our FUEL OIL CONTRACT NOW. It gives you season-long protection against rising prices . . . lets you budget the cost on easy monthly terms.

Call Today

WEBB Fuel Company

WE GIVE GOLD BELL GIFT STAMPS

FE 4-1518
351 S. Paddock St.

EVERYTHING you need for Fancy Feast Fixin's...

We reserve the right to limit quantities. Prices effective thru Saturday, Nov. 22.

at **Wrigley** SUPERMARKETS Low Prices too!



SAVE 6c
DOMINO 10X Yellow or Brown
Sugar
2 1-lb. boxes 25c





INSPECTED FOR WHOLESOMENESS U.S. Plus 900 A GRADED
GRADED UNDER FEDERAL-STATE SUPERVISION

What's Your Pleasure?

Satisfied customers always come back . . . That's why Wrigley-Only-Wrigley is prepared to offer you complete variety in traditional Thanksgiving favorites . . . **What ever your pleasure, Plump, fancy geece . . . Fancy young ducks . . . Small, young Beltsville Turkeys . . . Caponettes or Famous Cacklebirds, heavy with tender and flavorful, sweet white meat.** You'll take pleasure, too, in the savings you'll harvest on everything you buy . . . this week at Wrigleys!

CORN CITY or BUTTERFIELD
FANCY YOUNG, OVEN READY
TURKEYS
20 to 24-lb. Avg. Wt. 33c lb. Plus

WRIGLEY'S OWN
Gold-N-Birds Ready to Roast or Bake with Stuffing 3½ - 4-lbs. Avg. Wt. 45¢ lb.

SWIFT'S PREMIUM or ARMOUR STAR
Stuffed Turkeys Full of Savory Stuffing Ready To Roast 6-14-lbs. Avg. Wt. 59¢ lb.

Smoked Hams – Whole Swift Premium, Hygrade or Imperial 12 to 16 lb. avg. lb 59¢

Hygrade Pork Sausage Mildly Seasoned 1-lb. cello roll 43¢

Hormel Wafer Sliced Bacon Sugar Cured Hickory Smoked lb 65¢

Mickleberry's Breakfast Sausage Tiny Links lb 69¢

Medium Size Fancy Shrimp Fine for Salads and Cocktails lb. 89¢



MEL-O-CRUST ENRICHED
Vienna Bread
2 16-oz. Loafs 31c

MEL-O-CRUST ENRICHED BAKED
Dinner Rolls 2 pkgs. of 12 29¢

Wrigley SUPERMARKETS

WHITE HOUSE
☐ **Coffee** Drip, Perk or Silex 1-lb. Vac. Can 69¢

SAVE 4c ON KOOL KRISP
☐ **Sweet Pickles** Gherkins Wave Sticks or Mixed 16-oz. Jar 39¢

SUNSHINE
☐ **Hi-Ho Crackers** 1-lb. Box 33¢

DURKEE'S COMPLETE
☐ **Pumpkin Pie Spice** can 31¢

DURKEE'S COMPLETE
☐ **Poultry Seasoning** 1¼-oz. pkg. 19¢

MADE WITH FRESH EGGS
☐ **Hellman's Mayonnaise** quart jar 77¢

CONTADINA — IN SYRUP — WHOLE
☐ **Spiced Peaches** 2½ can 33¢

RUSTIC - RED SPICED
☐ **Pear Halves** 3 14-oz. jars $1.00

RUSTIC - RED SLICED
☐ **Apple Rings** 3 14-oz. jars $1.00

FOR HOLIDAY BAKING — EMERALD
☐ **Walnut Meats** 10-oz. Saran 69¢

KOOL KRISP
☐ **Baby Dill Pickles** quart jar 39¢

RITTER'S ALL GREEN
☐ **Asparagus Spears** 13½-oz. jar 49¢

COLOSSAL SIZE, MT. WHITNEY
☐ **Ripe Olives** No. 1 tall cans 3 for $1.00

ORCHARD QUEEN
☐ **Maraschino Cherries** 11-oz. jar 29¢

KLEENEX—LARGE WHITE
☐ **Dinner Napkins** 2 50-ct. boxes 49¢

Pillsbury Best
Cake Mixes
• White • Yellow • Chocolate Fudge • Caramel • Spice • Pineapple
SAVE 19c 4 pkgs. 1.00 Plus

2 FREE 5c COUPONS INSIDE
Personal Size Ivory 4 Banded Bars 29¢

10c OFF LABEL AND FREE 10c COUPON
Blue Cheer Detergent King Size $1.23

2 FREE STEAK-KNIVES IN SPECIAL PACK
DASH Low-Suds Detergent Jumbo Size $2.29

7c OFF—SPECIAL SAVINGS LABEL
Cascade Detergent for Electric Dishwashers 20-oz. Box 42¢

Stokely's Finest
Golden Pumpkin
SAVE 4c 2 2½ cans 35c Plus

Ocean Spray
Cranberry Sauce
Jelled or Whole
SAVE 10c 2 16 oz. cans 39c Plus



TASTES LIKE THE 70c SPREAD
Imperial Margarine 1-lb. ctn. in qtrs. 39¢

ONLY 18 CALORIES PER SERVING
Lucky Whip Dessert Topping giant can 49¢

GOLDEN SPREAD
Good Luck Margarine 1-lb. ctn. 31¢

For Baking or Frying
Dixie Corn Oil
8c Off Label
SAVE 10c Qt. Bottle 49c Plus



SPRY
All Vegetable Shortening
SAVE 20c 3 lb. can 69c



Cape Cod Late Howes Fresh
Cranberries
1-lb. cello 19c

Extra Fancy
Medford D'Anjou Pears 2 lbs. 39¢

DESERT SWEET— FRESH
California Dates 2-lb. cello 59¢

ALL HAND PICKED U. S. NO. 1 MICH.
Delicious Apples 4-lb. cello bag 49¢



WRIGLEY COUNTRY CHURN
Butter
"AA" 93 Score Farm Fresh 1-lb. ctns. in Qtrs. 69c

Dixie's Pride Biscuits Sweetmilk or Buttermilk 2 Tubes of 10 19¢

All Sweet Margarine 1-lb. Ctn. in Qtrs. 29¢



MORTON FROZEN
Pumpkin Pie
SAVE 10c Family Size Pie 39c

Sealtest Vanilla Ice Cream ½ Gal. 69¢

Top Frost Cranberry Sherbet full Pint 29¢

Use the Big Plus ... Gold Bell Gift Stamps to ease those Christmas budget problems!

Do your Christmas shopping the easy way . . . the economical way! Visit your nearest Gold Bell Gift Store . . . Browse around without being harried by anxious salespeople . . . Choose the gifts you want . . . and get them FREE for valuable Gold Bell Gift Stamps . . . And, you know . . . you get finer gifts for fewer books when you save and shop the Gold Bell way . . .

Shop for everything at Wrigley . . . where you save with lower prices every day . . .

GET FINER GIFTS FASTER WITH GOLD BELL GIFT STAMPS

700 Pontiac Trail Cor. W. Maple Rd. Walled Lake

45 S. Telegraph Rd. (Tel-Huron Shopping Center) Open 9 to 9, Mon. to Sat.

398 Auburn Avenue Open 9 to 9, Thurs., Fri., Sat

536 N. Perry St. Open 9 to 9, Thurs., Fri., Sat

59 S. Saginaw St. Open 9 to 9, Thurs., Fri.

North Hill Shopping Plaza (Rochester) Open 9 to 9, Thurs., Fri.

5060 Dixie Highway (Drayton Plains) Open 9 to 9, Mon. to Sat.

Give Last Pleas in Caril's Trial

Starkweather's Girl Is Calm as Murder Case Nears Jury

LINCOLN, Neb. (AP)—Prosecutors and defense lawyers squared off in final arguments today preparatory to placing in a jury's hands the fate of murder defendant Caril Ann Fugate.

The entire day was set aside for closing pleas.

The 15-year-old brunette schoolgirl is charged with aiding and abetting her ex-boy friend, condemned killer Charles Starkweather, in one of 11 killings attributed to him.

★ ★ ★

Caril is charged on two counts with first degree murder and murdes in the perpetration of a robbery as a result of the death of Robert Jensen, Bennett, Neb., schoolboy. Identical charges brought a death sentence against Starkweather last May.

Cross-examination Tuesday failed to unnerve or upset the youthful defendant. She continued to answer many questions with "I don't remember" or "I'm not sure."

★ ★ ★

County Atty. Elmer Scheele asked whether Caril, while she and Starkweather were fleeing toward Wyoming, had told her boy friend that she loved him.

"Yes I did," Caril replied. "I was afraid he would kill me."

"Did you kiss him," Scheele asked.

"No, he kissed me."

Final witness for the state was William Dixon, former Converse County attorney at Douglas, now of Aurora, Colo.

★ ★ ★

He testified Caril was told in Wyoming that her family members had been killed. This contradicted Caril's assertion she didn't know until reaching Nebraska on the return trip to Lincoln that Starkweather had slain her own family members.

Christmas Spending Record Predicted

WASHINGTON (UPI) — A government economist predicts Christmas spending will reach a new record high this year.

The holiday business spurt will get 1959 business activity off to a good start by stepping up demand for replacement stocks in retail stores, Louis J. Paradiso told the Agriculture Department's 1959 outlook conference.

Paradiso, assistant director of the Commerce Department's Office of Business Economics, said the pickup in business next year was not likely to produce a "serious inflationary situation."

He said the rise in business activity will ease off as 1959 progresses and "will probably still reflect less than full employment."

Runaway Steer Stampedes Cars in City Streets

PHOENIX, Ariz. (AP)—A 1,500 pound Brahma steer got caught in downtown traffic.

It raced through miles of busy streets. Motorists slammed on their brakes and rolled up windows.

★ ★ ★

The big steer stopped at a car lot and began butting the cars. Patrolman Jay Larson lassoed it, but when the beast charged him he dropped the rope and ran. Police finally felled the animal with 10 shots.

★ ★ ★

The steer was hauled off to a tallow works. No one knows where it came from.

Mrs. Harry Ault Hostess for BPW Club Meeting

Hostess for the Waterford-Clarkston Business and Professional Women's club, will be Mrs. Harry Ault of 4686 Charest Ave., at 7:30 p.m. tomorrow.

Following a desert-coffee hour, Clyle Haskill, of the Waterford Township Health and Safety Committee, will present a talk on "The Past, Present and Future of the Compulsory Safety Road Inspection of Automobiles."

Assisting Mrs. Ault, will be chairman Mrs. F. M. LeRoy and Vivian Tubbs.



Oakland Fuel & Paint
FE 5-6159
430 Orchard Lake

Trucker Testifies Before Rackets Committee

Tells How He Beat the 'Hot Cargo' Boycott

WASHINGTON (AP) — Desmond A. Barry, a Texas truck operator who licked boycotting Teamsters unionists, tells Senate investigators today about his successful fight against the "hot cargo" practice.

Under this practice, unionized truck lines refused to handle freight to or from any other line involved in a dispute with the teamsters.

★ ★ ★

The Senate Rackets Committee currently is studying whether regulations against secondary boycotts, including the hot cargo practice, need tightening.

Barry is president of the Galveston Truck Lines of Houston, Tex.

His troubles with the Teamsters started in 1955 when, he said, the union insisted that he sign a contract accepting it as the collective bargaining agent for his drivers.

He said the drivers wanted no part of the union, and that he wouldn't "let anyone force such a contract down my men's throats."

★ ★ ★

His refusal, Barry said, brought a hot cargo boycott, which he claimed cut his business in half in six weeks.

The Interstate Commerce Commission, in an action started by Barry, finally ruled such tactics illegal.

The Rackets Committee announced it also would call officials of the Coffey Transfer Co., of Alma, Neb., allegedly driven out of business by a hot cargo boycott.

Committee Counsel Robert F. Kennedy said John Bridge of Chicago, labor consultant to the Motor Carriers Advisory Council, would be questioned about agreements under which some of the firms Bridge represents allegedly participated in boycotts.

★ ★ ★

In its hearing Tuesday, the committee received testimony that Teamsters terrorists plotted bombings and other violence against truckers who defied them.

The committee placed in evidence a batch of secretly made tape recordings which purported to record the voices of Raymond C. Shafer and some other Teamsters officials in discussions of bombings and other violence. Shafer is business manager of Teamsters local 657 in San Antonio, Tex.

★ ★ ★

William R. (Buddy) Springer, a confessed former hoodlum, swore he had heard Shafer try to induce another man to shoot down San Antonio truck line operator Roy Gilbert, or throw a hand grenade stolen from the Army into Gilbert's house.

Springer, now a San Antonio garage worker, said he helped out on sabotage for Shafer because "I just didn't have the guts to go against him."

★ ★ ★

Shafer and several other Teamsters officials invoked the Fifth Amendment in refusing to say whether the tape recordings, made by Texas Rangers, carried their voices or whether they ever dealt in violence.

Six to Remain Shut

School Integration Loses Norfolk Vote

NORFOLK, Va. (AP) — Local voters advised the City Council in an informational referendum Tuesday that they do not want six closed white schools returned to city control for integrated operation.

It was the first time the question had been put to residents in any of the three localities in which schools are closed under Virginia's massive resistance to integration laws.

★ ★ ★

Unofficial returns from the city's 46 precincts gave 12,340 votes against requesting Gov. J. Lindsay Almond Jr. to return the schools to 8,712 votes for making the request.

The outcome of the balloting is not binding on the council, although at least five of its seven members had indicated they would act on a majority vote.

★ ★ ★

Three junior high and three senior high schools have been closed since Sept. 29 when the City School Board, complying with a Federal Court desegregation order, enrolled 17 Negroes. State law requires the immediate closing of any public school in which the races are mixed.

The law also provides that the governor may, at his discretion, return any closed school to the locality if the local governing body and school board so ask. But if it is returned and opened on an integrated basis, state funds are cut off.

A footnote on Tuesday's ballot said that if the schools were returned and opened on an integrated basis, it would be necessary to charge parents of school children "substantial" tuition to make up for the loss of state money.

The fact that Norfolk — where some 10,000 children have been denied entrance to public schools for two months — sided with the administration's program will doubtless strengthen the view that Virginia is not wavering in its opposition to racially mixed schools.

Still Searching Utah for Lost Airman

HILL AFB, Utah (AP)—Ground parties and air force planes searched the frozen wilderness east of here again today for the missing navigator of an ill-fated C119 transport plane.

★ ★ ★

The plane's eight occupants parachuted into the storm-swept mountains of northeastern Utah last Friday after one of the craft's two engines failed. The plane crashed in eastern Idaho.

★ ★ ★

Four of the eight were rescued. Three died in the sub-zero cold before rescue parties found them.

Officials held little hope of finding the missing airman alive. He was Capt. Donald Liggett, 40, Indianapolis.







In Fine Whiskey...
FLEISCHMANN'S
is the BIG buy!
90 PROOF is why!
$3.92
4/5 Qt.
Code No. 260
$2.46
Full Pint
Code No. 261
BLENDED WHISKEY • 90 PROOF • 65% GRAIN NEUTRAL SPIRITS
THE FLEISCHMANN DISTILLING CORPORATION, NEW YORK CITY

Pontiac Federal Savings



4416 Dixie Highway

GRAND
OPENING WEEK
at our
Drayton Plains Branch

Stop in and meet the friendly people at the new Drayton Plains Branch of Pontiac Federal Savings. Enjoy the light refreshments being served. Look over our facilities for better service to this community.

LET'S GET ACQUAINTED THIS WEEK

Hours: 9 a.m. to 8 p.m. Sat. 9 a.m. to 1 p.m.

FREE GIFTS

Special favors for both ladies and men who stop in during our opening.

FIVE BIG PRIZES TO BE GIVEN AWAY

1st Prize. 14" PORTABLE TV SET and STAND
2nd Prize. PORTABLE RCA PHONOGRAPH
3rd Prize. PORTABLE TRANSISTOR RADIO
4th Prize. PORTABLE TRANSISTOR RADIO
5th Prize. PORTABLE TRANSISTOR RADIO

Nothing to buy . . . no obligation . . . you need not be present to win



HOME OFFICE
761 W. Huron St.

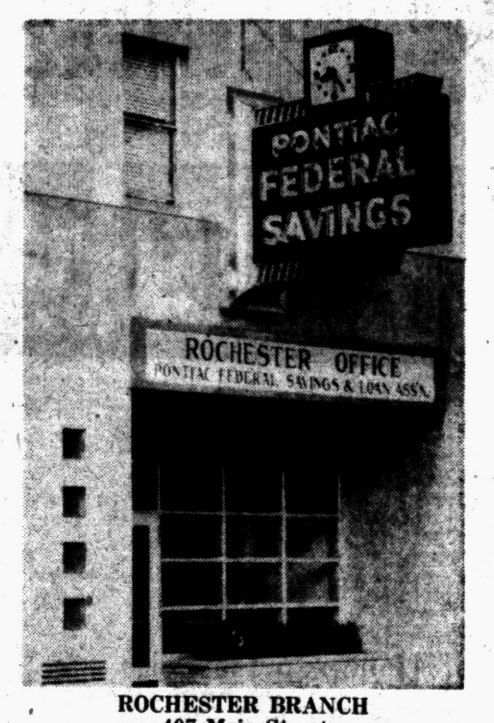

ROCHESTER BRANCH
407 Main Street

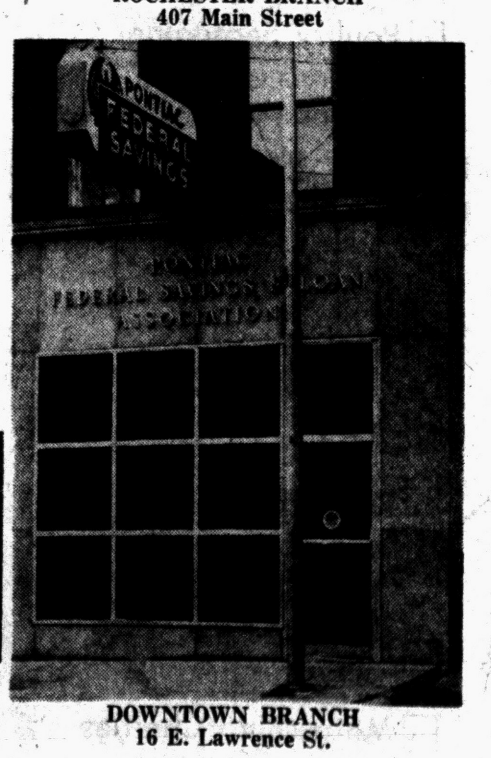

DOWNTOWN BRANCH
16 E. Lawrence St.

FEDERAL HOME LOAN BANK SYSTEM MEMBER

Pontiac Federal Savings

INSURED

16 E. LAWRENCE ST. 407 MAIN ST.—Rochester
4416 DIXIE H'WAY

SPECIALS for your THANKSGIVING FEAST



TOM'S NORTHWOOD MARKETS

888 Orchard Lake Road

Open Daily 'til 9 P.M.

Open Sunday 'til 5 P.M.

We Reserve the Right to Limit Quantities

MAXWELL HOUSE — HILLS BROS.
CHASE & SANBORN or BEECHNUT
COFFEE
1-Lb. Vacuum Can **67¢** With This Coupon
SAVE 16c
No Dealers or Minors One to a Customer
Expires Nov. 23

SAVE 8¢
NIBLETS
Whole Kernel
CORN
2 12-Oz. Cans **29c**

DINING CAR or DEVONSHIRE
MINCE MEAT
28-oz. Jar **45c** SAVE 8c

JIFFY BRAND
PIE CRUST MIX
Reg. Pkg. **10c** SAVE 5c

SAVE 17c
MONARCH FREESTONE PEACHES
3 No. 2½ cans **$1.00**

SAVE 29c—HUNT'S Fancy
FRUIT COCKTAIL
3 No. 2½ Cans **$1**

LaHOMA or PHILLIPS
SWEET POTATOES
No. 3 Squat Can **25c** SAVE 4c

BURNETTE FARMS—SPICED
CRABAPPLES
Large No. 2½ Jar **29c** SAVE 8c

GOVT. INSPECTED, OVEN-READY, YOUNG TOM

TURKEYS

18 LBS. AND UP

35c lb.



SAVE 32¢
Duncan Hines
White-Yellow-Devils Food
CAKE MIXES
4 Pkgs. **$1.00**

SAVE 4¢
Northern
Fancy Color Pak
NAPKINS
Pkg. of 60 **10c**

Popp's Mich. Grade 1
SLICED LARGE
BOLOGNA
or
SKINLESS FRANKS
SAVE 20¢ **39c lb.**

10 DELICIOUS FLAVORS
ROYAL GELATIN DESSERTS
SAVE 26c ON 6 PKGS. **5c each**

DEL MONTE FANCY
GOLDEN PUMPKIN
Large 2½ Can SAVE 4c **15c**

OCEAN SPRAY WHOLE or JELLIED
CRANBERRY SAUCE
Tall No. 300 Can SAVE 6c **19c**

Diamond Red Stamp Large
WALNUTS
1-lb. Pkg. **49¢**

BORDEN'S
CREAM CHEESE
SAVE 10c **29¢** 8-oz. Pkg.

Sanka Instant
COFFEE
10c Off Label
4-Oz. Jar **79¢** SAVE 14c

PRODUCE DEPARTMENT

U.S. No. 1 Puerto Rican	Sweet—Juicy Florida	Home Grown Delicious
YAMS	**ORANGES**	**SQUASH**
3 Lbs. **29c**	Size 216 Doz. **39c**	Lb. **3c**

SALE DATES
Mon. Nov. 17 thru Sat. Nov. 23.

SAVE 50¢ Armour Star
Boneless, Fully Cooked
Canned HAM
6¾ LB. CAN **$5.49** WITH COUPON

VALUABLE COUPON
Armour Star
CANNED HAM
6¾ Lb. Can **$5.49**
No Dealers or Minors One to a Customer
Expires Nov. 22, 1958
THIS COUPON WORTH 50c

SAVE 50¢ Rath Blackhawk
Boneless Smoked
Canned HAM
8 LB. CAN **$6.49** WITH COUPON

THIS COUPON WORTH 50¢
Towards the Purchase
Rath Blackhawk CANNED HAM . . . 8 Lbs. **$6.49** With Coupon
No Dealers or Minors One to a Customer
Expires Nov. 22, 1958

LAND O' LAKES—93 SCORE—SWEET CREAM
BUTTER . . . . . 1-LB. CTN. **69¢**

WILSON'S or BORDEN'S
COTTAGE CHEESE . . . . 1-LB. CTN. **19¢**

Fresh—Lean—Meaty
GROUND BEEF . . . 49c lb. **3** LBS. FOR **1.39**

CROWN KOSHER DILL PICKLES	SAVE 6c	Qt. Jar	29¢
MARIO MANZANILLA STUFFED OLIVES	SAVE 6c	#16 Icebox Jar	49¢
REYNOLDS ALUMINUM WRAP	SAVE 4c	25-Ft. Roll	29¢

SAVE 20¢ NOW
Swift's Shortening
SWIFT'NING
LB. CTN. **59c** WITH COUPON

CLIP THIS COUPON
SWIFT'S SHORTENING
SWIFT'NING SAVE 20c
3 LB. CAN **59¢**
No Dealers or Minors One to a Customer
Expires Nov. 22

County's Corn Growers Go to the Polls Tuesday

Oakland County corn growers will go to the polls Tuesday to help make the decision on what the corn program will be for 1959 and later years.

The choice is between the present program of acreage allotments and price supports and a new program in which there would be no acreage allotments, with price supports to be determined on a different basis.

A majority vote of the corn producers voting here and in 931 other commercial corn counties throughout the nation will decide the outcome of the referendum. Anyone who had an interest in the 1958 corn crop in the commercial area is eligible to vote.

★ ★ ★

Polls in Oakland County will be open 8 a.m. to 6 p.m. Locations are as follows:

For Brandon, Oxford, Addison and Independence townships — Oxford Co-op elevator at Oxford.

For Oakland, Avon and Orion townships — Oakland Township Hall at Goodison.

For Pontiac, Bloomfield, Troy, Royal Oak, Southfield and Waterford townships — the Oakland County ASC Office, 18 South Perry St., room 323 Hubbard Bldg., in Pontiac.

For West Bloomfield and Farmington townships — West Bloomfield Township Hall at Orchard Lake.

For Commerce and Novi townships — the Wixom Co-op elevator garage at Wixom.

For Milford and Lyon townships — Lyon Township Hall in New Hudson.

For Highland and White Lake townships — Highland Township Hall in Highland.

For Holly, Rose, Groveland and Springfield townships — Hamilton elevator in Holly.

★ ★ ★

The corn referendum is required under the Agricultural Act of 1958, passed by Congress late in the past session. The two programs to be voted on are designated on the ballot as No. 1 and No. 2. The County Agricultural Stabilization Commission office explains the two programs as follows:

Program No. 1 — This is a new program. There would be no acreage allotments and no designation of a commercial corn area. Price support under this program would be determined on the basis of 90 per cent of the average price farmers got for corn in the last three years, but not less than 65 per cent of parity.

It is now estimated that the national support level for 1959 under this program would be about $1.12 to $1.15 per bushel.

If the new program is approved, price supports in proper balance with corn would have to be offered each year on the other feed grains, oats, rye, barley and grain sorghums. Corn compliance would be eliminated as a soil bank, price support, or any other program requirement.

★ ★ ★

Program No. 2 — This is essentially the same program in effect in 1958 and earlier years. Corn acreage allotments would continue for farms in the commercial area.

With record corn supplies, allotments would probably drop next year about 15 per cent below 1958 and price support would probably average from $1.24 to $1.27 a bushel — at the bottom of the required 75 to 90 per cent of parity range. Corn acreage allotment compliance would be required for price support and for soil bank eligibility.

★ ★ ★

County ASC Chairman William F. Porritt urges all eligible farmers and landlords to vote in the referendum. "This is a great opportunity for corn farmers to help make an important decision," Porritt said.

"The Department of Agriculture and Congress are entitled to a turnout that would result in a representative expression of corn farmers' views."

Any farmer who has any question about voting places, eligibility or any other feature of the referendum may contact the local ASC office, Porritt said.

Pontiac City Affairs

2 Rezoning Changes Rejected

On recommendation of the city planning commission, two proposed changes were turned down last night by the city commission.

One would have corrected the non-conforming use of property at 226 East Blvd. by a lumber yard by rezoning it from Residential 1 to Manufacturing 1.

The other would have changed two lots at the southwest corner of Sanford and Midway streets from Residential 1 to Commerical 1. The plan commission said there wasn't room for an alley there.

Adopted was an ordinance rezoning 196 W. Howard St. from Residential 1 to Commercial 2. The Hall Baking Co., located there in a non-conforming status, wanted the change to expand its building. Approval was given after the company outlined its plans for off-street parking.

Adoption of another change was postponed one week. This would see five lots at the northwest corner of Walton boulevard and University street rezoned from Residential 1 to Commercial 1. Commissioner William W. Donaldson asked that before rezoning the land, the city try first to get right-of-way for possible future widening of Walton.

Two other favorable recommendations from the plan commission were accepted. One was to correct the non-conforming use of 719 W. Huron St. by the Fox Cleaners by rezoning it from Residential 3 to Commercial 1. The other would see the city vacate the alley between the new Glenwood street extension and Perry street.

Commissioners ordered ordinances prepared to effect both changes.

A public hearing was scheduled for next Tuesday to air an assessment roll prepared for a sidewalk on the south side of Linda Vista drive, Joslyn to Vernon.

No objections were raised at hearings last night on proposals to construct sidewalks on both sides of Orchard Lake avenue, Telegraph to the city limits, and the north side of Madison avenue, Perry to Arlene.

Assessments for a pumping station and sanitary sewers in the area bounded by Arlene, Clara, Fuller and Second were confirmed in four annual payments and assessments for a sidewalk on the east side of Stirling avenue, Madison to Baltimore, were confirmed in two payments.

Commissioners voted to share in the $2,200 cost of erecting a traffic signal at Elm and S. Saginaw streets as part of the progressive traffic light system under construction. The state, which controls the federal highway (U.S. 10), will pay two-thirds of the cost.

It was also agreed that the city would split with the state on the cost of erecting an illuminated no left turn sign at the intersection of Voorheis road and Telegraph road (M58).

Burglars Get $344, Guns, Liquor at Pontiac Tavern

Burglars pried open a safe and took $344 in a break-in of the Club 88, 88 Bagley St., it was reported to Pontiac police today.

The intruders, who gained entrance by breaking a window, also stole a .38-caliber revolver, a German luger and twenty bottles of liquor.

Coal, Grain Shipping Up

CLEVELAND (AP) — Coal and grain shipments during October on the Great Lakes were up 333,000 net tons over the similar 1957 month. However, iron ore shipments dropped more than 2½ million tons below October of the last year. The Lake Carriers Assn. reported yesterday coal and grain shipments last month totaled 7,673,571 net tons. Iron ore shipments were 8,480,635 gross tons.

Pontiac to Act on Compromise

Dispute Over Street Parking Meters Near Hospital Set for Vote

A compromise plan on the Oneida-Seminole street parking meter dispute will come up next Tuesday for final passage by the city commission.

★ ★ ★

It gives commissioners discretion to decide when, if ever, to erect meters on the two streets in connection with the proposed Pontiac General Hospital parking lot.

"The plan will partially allay fears, but does not offer as much as was hoped for," said Howard I. Bond, attorney for a group of residents seeking to block meters on their residential streets.

The objectors had turned in petitions bearing 240 signatures demanding that the parking lot ordinance be put to a public vote, but City Attorney William A. Ewart ruled last night that the petitions would have to have about 3,800 signatures to force a referendum.

★ ★ ★

The compromise was in the form of an amendment to the revenue bond ordinance which commissioners adopted Oct. 14 to finance the lot.

City Manager Walter K. Willman said the amendment would not affect timing of the bond sale, and added that he and the city's bonding attorney, Claude Stevens, hoped it would not unfavorably affect interest rates.

The original ordinance specified that the city would erect 75 meters on Oneida, Seminole and Huron streets to protect hospital lot revenues.

★ ★ ★

The amended ordinance would require the city merely to erect on-street meters, if necessary, "to protect revenues and insure payment of principal and interest." It doesn't spell out where the meters would have to be.

"It leaves the parking restrictions outside of the lot up to the city commission," said Willman.

If adopted next week, the amendment will be sent to the Municipal Finance Commission, which is expected to pass on the revenue bond plan in about 10 weeks.

★ ★ ★

The $225,000 lot, financed through $175,000 in bonds and $50,000 in capital improvement funds, is scheduled to open next July 1.

Containing 214 metered stalls, it is to be located on ten lots south of the hospital between Johnson and Seminole streets.

Commissioners last night approved purchase of the lot and home owned by Mrs. Grace Olson at 52 S. Johnson for $16,500. This means the city has seven of the ten lots it wants.

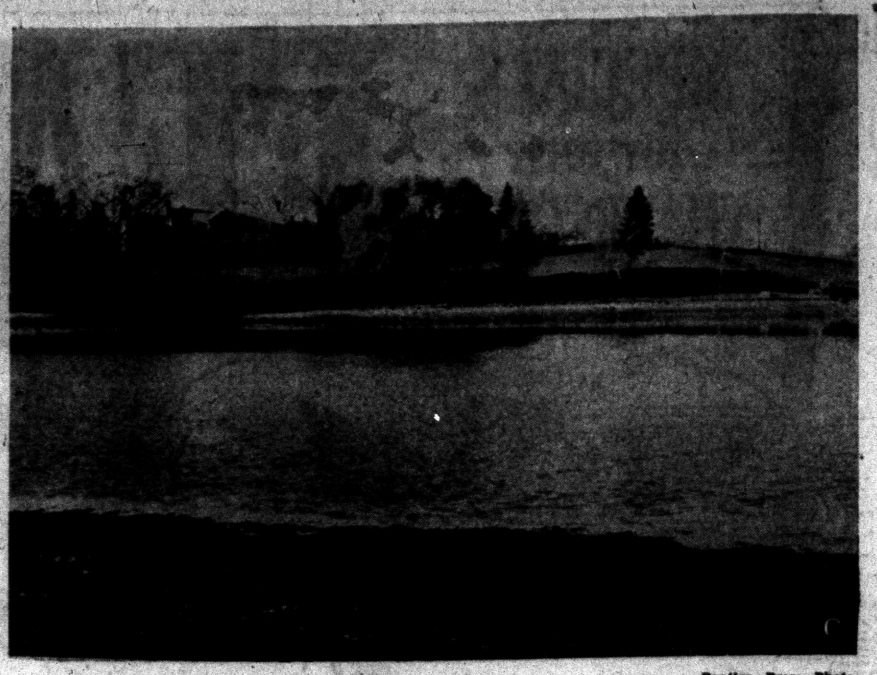

Pontiac Press Photo

WATER RISING AGAIN — This is the scene at beautiful Indianwood Lake, located between M24 and Joslyn road in Orion Township, where the lake is rising to its former level after having been practically drained during construction of a dam. The $7,000 project was completed this fall, replacing the old manually-controlled dam with an automatic one.

Indianwood Residents Build Unusual Dam

By LAOMA SANFORD
Lake Orion Correspondent

ORION TOWNSHIP — Travelers on Indianwood Lake Road between M24 and Joslyn road this fall probably wondered if Mother Nature had been playing tricks. Marl Lake was full to the shoreline while adjacent Indianwood Lake had dwindled to a trickling stream and three tiny ponds.

The startling difference was the result of a $7,000 cooperative project by property owners at Indianwood to relieve the pressure of overflow into the lake by constructing an automatic spillway.

The contractor, L. V. Shaar, pointed out that the original dam, which created a clover-shaped lake with five miles of shoreline from Paint Creek and several spring fed lakes, was constructed when trees and swamps in the immediate area held the water following rain or melting snow and released it over a period of time.

When flood conditions threatened property, the gates in the manually operated old dam were opened by volunteers. The pressure through the inadequate spillway, however, was so great it threatened nearby Indianwood road, and the area adjacent to the flumes had to be sandbagged to save the road.

This dam has been retained so the water level can be dropped when residents want to clean and sand their beaches and repair docks.

The new dam was constructed after consultations with engineers and visits to other dams, but it is unlike any the builder and George Collingwood and John Crary resident designers have seen before.

It was built like a box with a 50-foot perimeter on three sides into the lake from which the water can fall into the new spillway, like automobiles flowing into a one way street from three directions.

From a practical standpoint, it should work well, Shaar said, as it incorporates good engineering principals.

The Oakland County Road Commission will construct a larger flume, replacing two three-foot tubes under Indianwood road, which will complete the project.

Cyril Adams, State Conservation Department officer in northeast Oakland County, regularly checked the semi-dry lake but saw no evidence of fish dying. Apparently, the fish took their refuge in the original established lakes, he said.

Adams said he also checked on the Canada geese flock, about 30 birds which are year-round residents at the lake, and found they moved to the smaller lake without too much inconvenience.

Seeking to Solve Problem of County Administration

"One of the most serious problems in Oakland and other urban counties in Michigan is the lack of continual administrative direction over the multiplicity of functions which have developed upon county government."

With this theme in mind, Civic Research Inc. of Pontiac has come up with some idea as to how this problem might be licked in Oakland County.

The major recommendation that the group makes in a 13-page report is that one of the first things Oakland officials should do is to "give serious consideration to the question of what home rule would mean for the county.

This suggestion is expected to receive much attention from the Board of Supervisors' Special County Government Study Committee at a meeting tomorrow.

★ ★ ★

The committee, composed of supervisors, county officials and several citizens at large, was created a year ago to see what could be done about streamlining Oakland government.

So far it has succeeded in having the county clerk and register of deeds offices merged, and has backed the proposed consolidation of the Drain Commission Office with the Department of Public Works.

These steps, according to James Sherry, research associate who prepared the recent report, showed that the county "has already demonstrated a willingness to take action which will increase the efficiency of county operations."

Principal reason why Oakland and other Michigan counties can't install an administrator over county government is that they "have no inherent grant of power to define a unique organizational pattern best suited to meet individual county needs."

★ ★ ★

"The Michigan Constitution and state statutes provide for a fairly rigid and uniform system of county government," Sherry said in his report to the committee.

"The problem of achieving more effective administrative control in Oakland County can be approached within the existing framework of county government.

"However, the limitations imposed by the constitution and the necessity of resorting to a series of legislative changes which are difficult to achieve and limited in application, indicate that this study committee might well consider more basic changes," such as home rule.

Sherry said it will take a constitutional amendment, requiring two-thirds vote of the Michigan Senate and House of Representatives, to put the question of home rule before Oakland voters.

★ ★ ★

If such action receives the endorsement of the special committee and the Board of Supervisors, Oakland County is expected then to join with Wayne County in pushing for approval in Lansing.

Support might come from Sen. Frank Andrews' (R-Hillman) Senate committee studying home rule for counties.

Sherry's report shows how counties in Virginia, Maryland, Montana, California, Ohio, Illinois, New Jersey, New York, and Missouri have operated under home rule.

Such types of home rule government as the county manager and the chief administrative officer plan are evaluated in the report.

"This brief report is intended only as an introduction to the problem of administrative direction in county government with suggested alternatives presented for discussion," he said.

★ ★ ★

"But," he added, "the time has long since passed when Oakland and many other counties in Michigan can be considered as more extensions of the state government for administrative purposes only."

"This is an important aspect of county government and is still considered by many as the primary responsibility of the county," Sherry concluded.

Milk Ordinance Meeting Slated

Special Session Called to Consider 2 Plans to Guard City Plants

At an eleventh-hour meeting Thursday, City Commissioners will decide whether to pass a new milk ordinance for the economic protection of Pontiac dairy workers.

On Friday, the existing ordinance is expected to fail a court testing in Detroit.

Fearful that outside dairies will try to move competitively into Pontiac if the ordinance dies, about 50 members of United Dairy Workers Local 183, AFL-CIO, last night demanded immediate action by the commission.

"The city has got to come up with something that would make it economically prohibitive for outside dairies to sell milk here, or else we can kiss the Pontiac milk plants goodbye," stated Jack O'Keefe, local president.

O'Keefe said approximately 400 Pontiac dairy workers are threatened with loss of jobs.

Mayor Philip E. Rowston said commissioners would meet at a special session at 7 p.m. Thursday to consider two alternate plans.

One is based on an ordinance adopted in Port Huron, which already has stood up in circuit court, City Attorney William A. Ewart said.

The other is an ordinance drawn up locally with the help of city health officials.

Eawrt recommended that the local law be passed, but dairy workers lobbied for the Port Huron ordinance, saying that it was economically more prohibitive.

The local act would require that outside dairies pay a $1 annual fee for each farm contributing milk to their plants. The Port Huron ordinance calls for annual $5 inspections of each farm.

The key to these provisions is that major outside dairies draw milk from thousands of farms.

Friday, the city must show cause why Wayne County Circuit Court should not issue an injunction restraining it from enforcing its existing ordinance against Ira Wilson & Sons Dairy Co., a Detroit firm that wants to sell milk here.

The firm says the 1951 law is discriminatory and unconstitutional, and Ewart has conceded that the city has little chance of seeing the law hold up in court.

It requires that all milk sold in Pontiac be pasteurized here.

3 Suspects Held in Birmingham

Police Investigate Trio for Breaking, Entering After Searching Truck

Three Detroiters are being held at the Oakland County Jail for investigation of breaking and entering in the nighttime after being apprehended by Birmingham Police Tuesday.

The trio were identified by Oakland County Sheriff's Deputies as Victor A. Ostrowski Jr., 17, of 9340 Cairney St.; Archibald K. Bates, 22, of 1147 Philip Ave., and his brother David, 17, of 3992 Benitau St.

Birmingham patrolmen Norman Propst and Gordon Baker noticed a pickup truck traveling south on Hunter boulevard at a "high rate of speed" shortly before 4 a.m. yesterday.

They followed the truck and noticed it had no license plate light. Upon stopping the vehicle just south of 14-Mile road they decided to make a routine search of it.

Under the front seat and in the glove compartment the officers found an array of small miscellaneous merchandise and a set of tools which they said "appeared to be likely burglar tools."

The trio was booked at the jail for investigation of possessing burglary tools. Upon investigation by sheriff's detectives and the Birmingham policemen, it was found that the merchandise was similar to that taken from the H & H Service Station, 16781 Dixie Hwy. Groveland Township, in a breakin several hours earlier.

An envelope with the name of the gas station owner on it was found in the glove compartment of the truck, said police.

Faulty Chimney Causes Waterford Garage Fire

A faulty chimney was the cause of a fire in the two-car garage of E. W. Roeseler, 7060 Hatchery Rd. early last night, Waterford Township firemen said.

The chimney had been installed when the garage was turned into a clubroom, Roeseler told firemen. Damage was estimated at $600.

Commerce Units to Be Acquainted With Blood Bank

COMMERCE TOWNSHIP—Church, civic and fraternal organizations in Commerce Township will be represented at a special Commerce Township Community Blood Bank meeting at 7:30 p.m. Monday.

The meeting will be held in Walled Lake Senior High School. Its purpose will be to acquaint township organizations with the blood bank.

★ ★ ★

Speakers will be Mrs. George Eberle, civic leader of Milford, and Mrs. Dalton Sifton, Oakland County Red Cross Bloodmobile recruit chairman.

A movie will be shown and refreshments served.

Rochester Man Gets Sentence of 60 Days

ROCHESTER — A 20-year-old Rochester man was sentenced yesterday to a 60-day term in Macomb County Jail for a burglary attempt at a Sterling Township plumbing shop Oct. 10.

He is Harvey C. Cole of 3272 Emmonds St., who was arrested on a tip to police.

Cole told police he had been frightened away from the shop by a loud voice which said, "What are you doing here?"

He later learned it came from a radio in an adjoining apartment house, Cole told police.

Americans pay a total of five billion visits to the movies annually.

YOU'RE RIGHT
TO USE MORE SUGAR





Michigan Made Sugar makes good food taste better, because sugar is nature's own pure-food sweetener. It not only adds its own delicious taste, but brings out the best flavor of other foods.

Michigan Made Sugar helps you control your weight, because only sugar satisfies appetite so fast with so few calories. In fact there are only 18 calories in a level teaspoonful.

Michigan Made Sugar lifts up your energy fast, because sugar supplies energy to the body faster than any other food. It really helps give you that get-up-and-go feeling . . . that pep and vitality that makes work easier—play more fun!

Buy the bag with the big red Michigan Made seal . . . Pioneer or Big Chief Sugar!

MICHIGAN MADE PURE SUGAR

grown and processed in Michigan by Michigan people

MICHIGAN MADE

Nixon, Johnson to Lead Filibuster Compromise

By JACK BELL

WASHINGTON (AP) — Vice President Nixon and Sen. Lyndon B. Johnson (D-Tex) apparently are preparing to take the lead toward compromising an impending fight over the Senate's filibuster rule.

★ ★ ★

Nixon has told friends he is confident the present rule — which requires 66 affirmative votes to curb debate — is going to be changed as the first order of business when the newly enlarged Senate meets in January.

★ ★ ★

As presiding officer, the vice president has made it clear he will hold in order a motion to adopt new Senate rules. In the past, the Senate traditionally has carried its rules over from one Congress to the next.

Any such precedent-breaking decision by Nixon is certain to be appealed to the Senate and to be settled by a majority of its membership, raised to 98 by the addition of two new senators from Alaska.

★ ★ ★

The vice president evidently expects to go beyond such a ruling, however, and work actively toward some compromise that will make it easier to shut off the time-consuming talk which has blocked most civil rights legislation.

As an aspirant for the 1960 Republican presidential nomination, Nixon obviously is anxious to have a record of participation in any weakening of the filibuster rule.

Johnson, the Democratic leader in the Senate, has a big stake in preventing a party split on the issue.

★ ★ ★

Some Republicans, led by Sens. Clifford P. Case of New Jersey and Jacob K. Javits of New York, have proposed a rule under which two-thirds of those voting — instead of two-thirds of the entire Senate — could curb debate immediately and 50 senators could end talk that went on beyond 15 days.

Also favoring this idea are Democratic Sens. Paul Douglas of Illinois and Hubert Humphrey of Minnesota, among others. These four served notice Monday they will battle any compromise that would fall short of an effective rule change.

★ ★ ★

Nixon is reported opposed to any provision by which a majority could put a gag on debate. He is said to feel this should be done only with the approval of two-thirds of those voting.

★ ★ ★

With the Senate likely to be about equally divided on that issue, the betting is that Johnson will come up with a compromise fairly early in the new session.

Trial Jury Hears of Mrs. Dodge 'Frisked' in Jail

LOS ANGELES (AP) — Mrs. Horace Dodge underwent a brassiere search by policewomen while a male bluecoat stood by when she was jailed on a charge of intoxication, a municipal court jury was told.

Mrs. Dodge is the wife of auto heir Horace Dodge II. Her trial on three counts of battery and one of drunkenness resumed today.

★ ★ ★

Policewoman Gail Rice, under cross examination Tuesday, told of frisking Mrs. Dodge's brassiere and removing her stockings while a male officer was standing nearby.

Miss Rice testified that Mrs. Dodge spit and tried to bite officers when they arrested her last Aug. 26 in the company of Chicago newspaper columnist Irv Kupcinet.

★ ★ ★

Miss Rice and another policewoman, Marilyn Sperry, have filed separate civil actions for $170,000 each against Mrs. Dodge, alleging battery.

Kupcinet awaits trial Dec. 10 on a charge of driving while under the influence of liquor.

Belgium to Reduce Conscription Time

BRUSSELS (AP) — Belgium's new coalition government said today it will reduce the service period of military conscripts next year from 18 to 20 months.

It also declared its fidelity to the North Atlantic Treaty Organization, whose military staffs have advocated two years' service as the minimum efficiency.

Improvement of the recruiting and training and utilization of available forces will allow the conscription reduction to 12 months before the end of 1959, the government said.

Court Says Candy Bar Can Be Called Farouk

MILAN (AP) — A Milan court has ruled that Farouk is such a common Arab first name that the former King of Egypt can't object to a candy bar called Farouk.

The ex-king filed suit against a Milan candy manufacturer who put Farouk chocolate bars on the market.

The court ruled: "The common name Farouk is not sufficient to identify the candy bar as having any connection with a king."

TRANS-AUDIO
Hearing Aid Sales and Service
Complete Selection
MIDTOWN SHOP
101½ N. Saginaw, Above Jacobsen's Flowers FE 4-9559

PONTIAC AREA



by RAY STORM, District Manager



LONG AGO IN MICHIGAN there lived an Indian who had quite a reputation as a weather prophet. One fall, he predicted a long, cold winter. When somebody asked him how he knew this, he pointed down the road to his neighbor's house. "Paleface put in two extra tons of coal," he said.



UNLESS YOU HAVE AN INDIAN handy you'll just have to wait and see how hard a winter this one will be. But you can be sure of one thing. You won't be able to visit friends and relatives as much as you'd like. And there'll be many days when getting to the store will be difficult, if not impossible. But cheer up, there is one thing that laughs at rain and cold—your telephone. Use it often to keep in touch, to order supplies. Since the invention of the telephone, winters are never as bad as they were. When snow piles up, just go by phone.



YOU NEVER CAN TELL where the benefits of telephone research will turn up next. Bell Telephone Laboratories have just been awarded a Navy Certificate of Merit for their work on guided missile control systems. And from Nebraska U comes word that a cow is giving cattle researchers valuable information on rumen pressure by means of a small radio in its stomach. What made the tiny radio possible is the transistor—a Bell Laboratories invention first used in Long Distance circuits. The cattle people say the information they get from the radio will help them improve the quality of beef and dairy cattle.

The only real way to celebrate Thanksgiving is to seat the whole family around the dining table and fill them with turkey. But if some of the family can't get home, remember the next best thing: have your family party by Long Distance. Call your loved ones on The Day. They'll enjoy it. So'll you!

***Even Shopping Days Go Faster** in this jet age. So here's a great idea: Extension phones make lastingly useful Christmas gifts—and pretty ones, too. Call our business office.*

24-INCH 4-CYCLE 1959 MOWERS 3 H.P. Clinton Motor
Free Leaf Mulcher New Stand Up Recoil Start 44.88
Big 24-Inch Lawnsweeper Reg. 26.95 16.88
REMOVEABLE BAG
$5 HOLDS IT IN OUR LAYAWAY TILL 1959
Layaway Gifts for Christmas!
USE OUR LAYAWAY
OPEN SUNDAY
One of the largest arrays of Toys as seen on TV
Up To 50% Off and Better
List $10.95 CANADIAN FLYER ICE SKATES $6.88
BOB SLED SKATES.. 66¢
$3 ZIPPEE ICE SKATES
List $6 PEG TABLE WITH BENCH $3.50
List $2 BOWLING SET..$1.33
$11 HARDWOOD BOWLING SET...$7.00
$5 Giant Size Set..$3.50
$10 Regulation 15" SIZE BOWLING SET..$6.66
Famous REMCO ACTION TOYS...
$13 BULLDOG TANK..$8.99
$5 POM-POM GUN..$3.50
$7 Sneaky Pete MAGIC SHOW..$4.00
USE OUR LAYAWAY
AVAIL. WED.
List $11.00 Electric Jig Saw $7.70
$3 CASH REGISTER..$2.19
$4 METAL SAFE BANK...$2.80
NEW 1959 TOM THUMB TYPEWRITER WITH CASE LIST $21 $13.88
$3 SIZE $2.19
TINY RADIO..$2.50 NEEDS NO TUBES HAS LIFETIME BATTERY
$4 REMCO CRYSTAL RADIO $2.80
$8 TWIN PHONE SET..$5.88
LIST $3.00 2-STAGE VANGUARD ROCKET Real Action! $1.99
List $3 DOLLS BASSINET $1
$3 DOLL LAYETTE..$1.90
List $4 METAL GAS STATION $2.80
MARX HI-FI-LOPHONE LIST $5. $3.50 PLAYS REAL MUSIC IT'S ELECTRONIC
BUDDY-L METAL TRUCKS
$24 FIRE DEPARTMENT..$12.99
$24 ARMY SET......$12.95
$14 SAND LOADER...$9.80
PARKER MONOPOLY List $4 $2.19
$3.50 SORRY.....$2.45
$3.50 CLUE.....$2.45
$1.00 FUN CARDS...66¢
$2.00 SCRABBLE...$1.33
ALL GAMES AT DISCOUNTS TO 50%
HI-HEEL DOLLS
10½" Dressed $1.99
20" Dressed $3.50
LIST $25.00 REVLON DOLL $12.50
23 Pc. IMPORT CHINA KIDDIE TEA SET In Wood China Cabinet $1.75
List $12 SPRING HORSES $5.88 USE OUR LAYAWAY!
LIST $30 Deluxe WONDERHORSE Now Only $18.88
LIST $26 Deluxe SPRING HORSE Now Only $9.95
LIST 39.95 Giant PLATFORM HORSE Now Only $21.88
LIST $6 BETSY WETSY DOLL $3.99
$9 SHIRLEY TEMPLE DOLL $6.00
20 DRINK-N-WET DOLL GIANT SIZE $3.85
All Famous Dolls...For All Ages.. UP TO 50% DISCOUNT
A.C. GILBERT ERECTOR SETS With Electric Motor... LIST $11 $7.50
$11 MICROSCOPE SET...$7.50
$8 CHEMISTRY SET...$5.60
$7 Triple Turret Microscope..$4.90
$15 STAR-GAZER TELESCOPE..$9.99
POOL TABLE With Return Ball Arrangement FUN FOR ALL THE FAMILY Look! $1.39
LIST $8 WELCH AND PLAYTIME DOLL BUGGIES $4.99
$12 BUGGIES...$6.99
$6 DOLL STROLER $2.99
LIST $12 PRO HOCKEY $7.99
$7 Tudor Football..$4.90
$7 Tudor Baseball $4.90
$10 Carom Board $6.99
ALL MECHANICAL GAMES UP TO 50% OFF
Deluxe 2 WHEEL BIKES 16" With Training Wheels Free... $16.95
20" BIKES......$24.95
24" and 26" BIKES $29.95
AS SEEN ON TV HASBRO TOYS
MR. & MRS. POTATO HEAD LIST 2.00 $1.33
List $2 MERRY MILKMAN..$1.40
List $2 DR. or NURSE KIT..$1.40
List $5 NECHI SEWING MACHINE $2.99
List $1 PENCILCRAFT SET..66¢
"BLOCK CITY" SETS
List $3 SET....$2.00
List $5 SET....$3.33
List $7.50 SET...$5.00
LINCOLN LOG SETS LIST $5 $3.50 LIST $3 $2.10
List $6 FORT CHEYANNE OR FORT APACHE $3.99
$7 OPERATING NAVAL BASE $4.69
$6 BATTLE GROUND..$3.99
$4 FORT COMANCHE..$2.80
USE OUR LAYAWAY
WESTERN HORSES AND RIDERS... •Indian Chief •Cowboy... •Cowgirl... SET OF 3 $5 $12 VALUE $1.70 EA.
LIST $20 4 SPEED RECORD PLAYER $10.88
LIST $30 MURRAY TRACTOR $18.88
Full Size WAGON $6.88
3-WHEEL TRIKES LIST $16.95 $9
Genuine LIONEL TRACK 19¢ Ea.
HEADQUARTERS FOR LIONEL TRAINS
LIONEL SET Steam loco. and tender, oil car, gondola, hopper, caboose, track, transformer uncoupling track complete. $90 VALUE $15.95
WE HAVE ALL UNITS!
H.O. TRAIN SET...Complete Engine...Cars...Transformer And Set of Track Included... $9.95 $20.00 VALUE
$39.95 Z-W Transformer $26.50
AMSCO PRETTY PAC LIST $4 $2.80
$10 Kiddie Clinic...$6.66
$7 Doll-E-Bed...$3.99
$4 Hi-Chair...$1.99
PLAY PEN...$1.99
$6 SHIRLEY TEMPLE TV THEATER $3.99
LIST $6 COLONIAL DOLL HOUSE $3.99
$4 RANCH HOUSE $2.80
$9 TRI-LEVEL HOUSE $6.30
FRUIT CAKE Fresh Tasty 1959 Stock 2 lb. Size 99¢ in Tin Container
CHRISTMAS LITES 7 Lite Multiple 66¢ With This Coupon
$1 Toys Friction Motors Tank Race Car Truck 3 for $1
Ping Pong TABLES 8 Sturdy Legs Converts to 2 Utility Tables 16.88
Hoover Polisher W/Free Rug Attach. $39.88
Chrome Base Blender Reg. 34.50 Dual Speed $21.95
GE Heating Pad $3.98
Famous Make BATHROOM SCALES..$3.88 Supreme Accuracy!
Lifetime STAINLESS FLATWEAR..$3.88 LIST 12.95 Complete Service For Six
List $8 MOTORIZED AIRPLANE $4.00 Save Half!
BONUS COUPONS
CORN BROOM OR GARAGE BROOM 66¢ WITH COUPON
22 OZ. BISSELL SHAMPOO 99¢ WITH COUPON
9 Piece JR. MISS KITCHEN UTENSILS 33¢ WITH COUPON
KIDDIE ELECTRIC IRON 49¢ WITH COUPON
CAP GUN FREE WITH COUPON
Friction Airplane 33¢
400 Count KLEENEX TISSUES 15¢ WITH COUPON
2 PLAYER BADMINTON SETS COMPLETE $1.44 WITH COUPON
Brass Fireplace Fixtures Made With Revere Brass
3-Pc. Fireplace Set With Hanging Tools 18.88
5-Pc. Drawscreen Compl. W/andirons Tools 22.88
7-Pc Deluxe Set 28.88
ALL TOOLS AT DISCOUNT
Electronic SOLDER GUN $4
$29.95 JIG SAW $16.95
ALUMINUM BASEMENT STORM and SCREEN..$2.77
Great Gift Idea Just Like The Beauty Shop SUNBEAM HAIR DRYER List 26.95 $17.77
List $19.95 7x35 C. FOCUS BINOCULARS $8.88
REMINGTON Princess ELECTRIC SHAVER $8.95
For Fast.. Smooth Shaves! REMINGTON ROLLECTRIC SHAVER.. As Seen On TV $14.88 WITH APPROVED TRADE-IN
Wrought Iron MAIL BOX $2.88 LIST $5.95 Ranch Style LIST 7.95 $4.88
List $11.90 BERNZ-O-MATIC SOLDERING TORCH KIT •Propane Torch •Extra Tips $5.55
" DRILL Famous Brand LIST $15 $7.77
7" POWER SAW List $49.50 $25
Chrome OSCILLATING SANDER, 14.95
TOASTMASTER Automatic Toaster $9.98
BIG 12 INCH ELECTRIC SKILLET $10.
New G.E. CLOCK-RADIO LIST 31.50 $19.98
RONSON ELECTRIC SHAVER WITH TRADE IN ITS INST. $9.95
LIST 7.95 BAR STOOLS $4.99
PERMANENT ANTI-FREEZE $1.49 GAL WITH COUPON
BATTERY BOOSTER CABLES Heavy Duty $1.88
DO-IT-YOURSELF HOME HAIR CUT SET •ELECTRIC HAIR CLIPPER •COMB •SHEARS •BUTCH CUTTER ALL FOR $7.95
Free Standing TOILET List $35 $17.77 SAVE ½
HEATERS
8,000 BTU GAS HEATER List $7.95 $4.88
GAS HEATER 12,000 BTU List $15 $8.88
GAS HEATER 18,000 BTU List $20 $12.88
25,000 BTU...3 Room, $18.88
Fully Guaranteed • FIBERGLAS INSULATED 30-Gal. GAS AUTOMATIC WATER TANKS 44.5
MAC-O-LAC PAINTS
Flat Enamel ....$4.99 gal.
Laytex Paint ....$4.99 gal.
Porcelain Enamel ....$6.95 gal.
Super Kem-Glo Disc. Colors $5.00 gal.
1.75 Qt. Free 1 Qt. Paint with Each Paint Purchase
Open Daily 'til 9 Sunday: 10 A. M. to 4 P. M.
SUPER BARGAIN CENTER
178 N. SAGINAW, BETWEEN SEARS and ROBERT HALL
Free Parking in Large Lot Next to Store

Freshen Up Your Home for Christmas

Kresge's *the family's choice*

Kresge's has everything you need, everything you want to add a holiday sparkle to your home! Shop Kresge's now for bright new accessories, wonderful baking aids and appliances for the holidays, "necessities" that make life easier!

USE OUR LAYAWAY!
no carrying charge

HOME ACCESSORIES
for holiday entertaining



Long-lasting rubber mats in decorator colors

DRAINBOARD TRAY	BATH TUB MAT	STOVE TOP MAT
$1.98-$3.29	98¢-$1.98	69¢-$1.29



Economical Bakeware that's sturdy, lasts years

12x18" Cookie Sheet..69¢	Ready-Mix Pan.....39¢	12" Pizza Pie Pan....39¢
9¼x13x2" Bake Pan..49¢	Cake Pan with cutter..29¢	12-cup Muffin Pan....69¢



With Cover	White, Red Trim	White, Red Trim
Roasters	**Dish Pans**	**Sauce Pans**
$1.00 - $2.49	$1.19	39¢ - 65¢ ea.
All sizes; self-baste covers for fowl, roasts.	Oval-shape, holds 9¼-qts. Lightweight.	Sturdy enamelware for holidays and after!



Flat Extension Rods	Single, 19¢; Double, 39¢
Heavy-Duty Flat Rods	Single, 29¢; Double, 59¢
28"-48" Cafe Curtain Extension Rods	19¢; 48"-86", 39¢
28"-48" White Traverse Rods; brackets, cords	98¢
Heavier Traverse Rods	$1.98-$8.98
Single and Double Brackets	15¢-19¢-25¢
Brass Rings, pkg. of 14	15¢; Plastic Rings, pkg. of 12 15¢
Drapery Pleater Pins, Hooks, 10¢-69¢ pkg.	Pleater Tape, 29¢ yd.

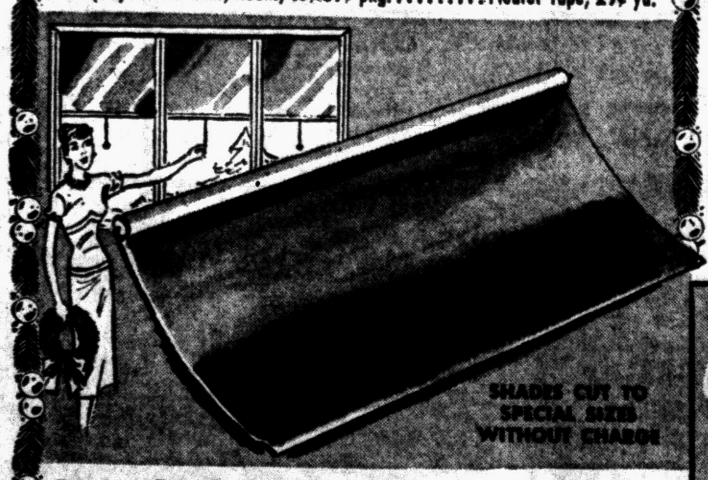

Washable Window Shades

PLASTIC COATED FIBRE — Washable white or colored shades keep their fresh, new look . . . they clean in a jiffy! Brighten windows now! 36x72". 89¢ without roller TO $1.19 with roller

VINYL PLASTIC SHADES — Attractively embossed in white or decorator colors to blend with your decor. Washable—flame-retardent! 36x72". $1.49 without roller TO $1.69 with roller



Rose Aqua Sand Gray / White Green Beige

3x5' Pile Rug
Extra Value! $1.99
Low-cut cotton-viscose pile resists spotting, stains. Slip-proof coated back. New colors.



Glass Snack Set
$1.59 4 cups 4 lap trays
Perfect for tea and sandwiches, a light snack. Cup fits into lap tray. Unusual, lovely gift!

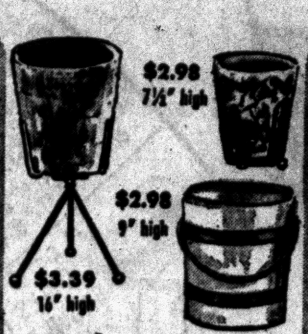

Modern Pottery
$2.98-$3.39
New . . . smart planters, accented by bright brass. Novel shapes, sizes. Perfect gifts.



16-Pc. Gift Set Dinnerware
$2.77
For a bridge foursome—a starter set of 4 plates, 4 cups and saucers and 4 fruit dishes. Neatly packaged in a compact, attractive gift box.
Sugar, creamer, bowls, platters and duplicate pieces available in open stock!
"Jewel"

HOUSEWARES MAKE WELCOME GIFTS-



3-pc. Picture Set
Christmas Special! 98¢ set
Florals, landscapes, figures . . . in white and gold-antiqued frames. Wonderfully attractive!



Electric Toaster
$7.77 with cord
2-slice pop-up, silent movement. Chrome-plate, decorator color trim. Light, dark selector.



Electric Skillet
$8.88 with cord and cover
12" aluminum skillet and cover! Cooks perfectly every time with thermostat control.



Lovely Flocked Dacron
Tier Curtains
60" wide 36" long $2.98 pr.
Matching Valance, $1.79
18" wide by 54" long
Delightful Dacron dresses up your windows for Christmas and after! It's so easy-care . . . swishes fresh, hangs without ironing, stays white!



Boxed Christmas Cards $1.00 box
Better values in new slim or regular shapes. Impressive new designs. Compare Kresge's cards with higher-priced cards.

One Design To A Box . . . these lovely cards were specially chosen for their beauty, color and novelty. Slim or regular shapes. 59¢

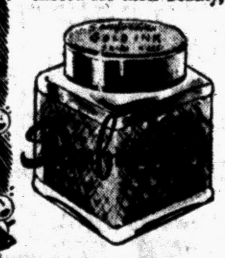

White, Silver, Gold Ink for cards, wraps, decorations
Christmas-colored inks add elegant accents to your holiday decorations . . . try them! 19¢-25¢



Have plenty on hand for holiday parties, drop-in guests!

M&M's
45¢ 1/2 lb.
The chocolate treat that's neat to eat! M & M's melt in your mouth, not in your hands. Everyone's favorite . . . so stock up now for the holidays coming so soon!

Holiday Candy Mix
Keep a bowlful always ready! 39¢ lb.
Fancy shapes and fancy tastes . . . a special mix of finest hard candies! Color shows through transparent wrapping.

For Healthy, Happy Pets— Hartz Mountain Foods



DOWNTOWN PONTIAC—TEL-HURON CENTER—DRAYTON PLAINS—MIRACLE MILE SHOPPING CENTER

ALL STORES S. S. KRESGE COMPANY ALL STORES

Thurs. · Fri. · Sat. · Sale!

AMERICA'S GREAT DINNERWARE VALUE

Kresge's
the family's choice



Thanksgiving Special... **16-pc. STARTER SET**

$3.77

3 Days Only

$3.44 open stock value...

includes:

- **4 CUPS...** *Reg. 19¢ each*
- **4 SAUCERS...** *Reg. 15¢ each*
- **4 FRUITS...** *Reg. 19¢ each*
- **4 PLATES...** *Reg. 33¢ each*

Now . . . choose from four *exclusive* contemporary designs! For every taste, every decor . . . and priced low, low for every budget! Lovely dinnerware doesn't need to be expensive.

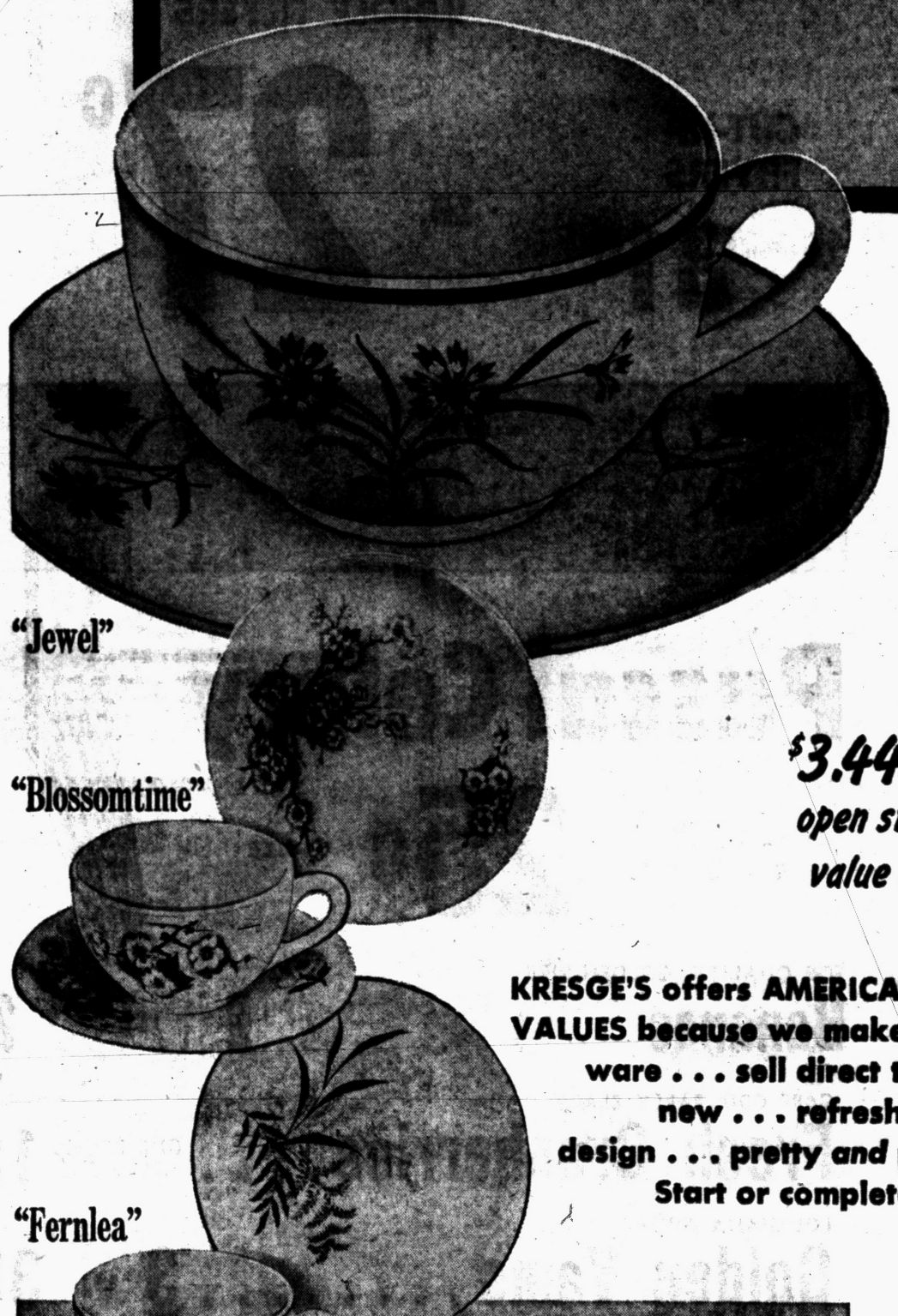

KRESGE'S offers AMERICA'S BEST DINNERWARE VALUES because we make our own dinnerware . . . sell direct to you! Excitingly new . . . refreshing in color, design . . . pretty *and* practical! Start or complete a set now!

$7.36 Open Stock Value

32-pc. DINNER SET — **$6.57**

Six 9" Fruits, Six 6" Plates, Six Cups, Six 9" Plates, Six Saucers, One 8" Nappy, One 11" Platter

$13.26 Open Stock Value

53-pc. DINNERWARE SET — **$10.77**

Eight 9" Fruits, Creamer, Eight 6" Plates, Nappy, Sugar and Cover, Eight Cups, Eight 9" Plates, Eight Saucers, Eight Coupe Soups, One 11" Platter

ALL THESE PIECES and ADDITIONAL SERVING PIECES AVAILABLE IN OPEN STOCK IN ALL PATTERNS



Layaway!



New Bright MUGS

29¢ *each*

Colorful painted pottery . . . with "Hunter's Dream" and "Old Pal" designs. Brand-new . . . appealing!

BIG BUY SPECIAL

SAVE 92¢

Extra Large, Thick BATH MAT SETS

This Sale Only **$1.57** *set* Reg. $2.49



White, Rose, Mist, Coral, Turquoise, White, Yellow

Cotton-and-viscose . . . blended into bath sets that add a luxury-look, are practical and savings wise! Diamond or square-design overlays non-skid back. Elastic-edge lid. 24 x 35"

Save on All Housewares Needs at Our Everyday Low Prices!

Prepare your table for the holidays—buy now for Christmas gifts! 50c will hold any item.

DOWNTOWN PONTIAC—TEL-HURON CENTER—DRAYTON PLAINS CENTER—MIRACLE MILE SHOPPING CENTER

ALL STORES — S. S. KRESGE COMPANY — ALL STORES

U.S. Jetliner Victor in 'Race'

Pan Am 707 Takes Off 36 Minutes Later, Beats Comet to New York

NEW YORK (UPI) — Pan American World Airways won an informal trans-Atlantic jet air race with the British yesterday.

A big Pan American 707 jet carrying 110 passengers swooped down to a landing at Idlewild International Airport 11 minutes before a British Overseas Airways Corp. Comet IV that had left London with a 36-minute head start.

Both planes encountered mechanical problems during refueling stops at Gander, Nfld., with Pan American suffering the longest delay.

★ ★ ★

The four-jet 707 made the trip in a total elapsed time of 9 hours, 9 minutes, with 7 hours, 27 minutes in the air. It was a total of 47 minutes faster than the BOAC plane.

The Comet's elapsed time was 9 hours, 56 minutes, with 8 hours, 20 minutes in the air.

The BOAC plane, carrying 33 passengers, left London Airport at 5:34 a.m. EST. It arrived at Gander for fuel at 10:58 a.m., and was delayed by an electrical problem.

★ ★ ★

The 707 left London at 6:10 a.m. and reached Gander at 11:07. Instead of making a routine fuel stop that should have taken less than an hour, the plane was on the ground at Gander for more than 90 minutes.

The delay was caused by fears of a possible hydraulic leak in the utility system, which controls the brakes and landing gear. A check showed that nothing aws wrong showed that nothing was wrong atlantic hop.

U.S. Weighs Recognizing New Sudan Government

WASHINGTON (UPI) — The United States is studying the question of granting recognition to the new government of Sudan.

Lt. Gen. Ibrahim Abboud, Sudanese army commander in chief, seized power Monday in a bloodless coup and has set himself up at the head of a new government.

State Department spokesman Lincoln White said that the United states understands the new government may submit a formal request for recognition shortly. U. S. officials say it still is too early to make any conclusion as to the direction of the new government.

Helicopter for $5,000 Due Soon

GLENDALE, Calif. (AP) — Within a year and a half you may be able to hop into your own helicopter and whirl off to work.

The president of a helicopter firm today set that target date for marketing a two-place helicopter coupe for civilians. He said the revolutionary craft would sell for about $5,000.

The tiny copter, called the Gyro-Jet will have fold-up rotors and can be driven on the ground from home or office to heliports, Gilbert Magill said in an interview. He is president of Rotor-Craft Corp. of Glendale.

★ ★ ★

In the air the all-weather, enclosed Gyro-Jet will have a top speed of 100 miles an hour and can cruise for 2½ hours. Highway speed will be 60 m.p.h.

"First prototypes of the craft will be in the air within six months," Magill said. "We have lined up 125 distributors and have orders for 6,500 machines the first year."

The factory has yet to complete its first prototype, however.

★ ★ ★

Rotor-Craft began developing small helicopters for the Navy eight years ago. The first was the pinwheel, designed to be strapped on a service man's back to lift him aloft for observation. The Gyro-Jet resulted from this research.

"Obtaining a license to fly the Gyro-Jet will be about as simple as getting a driver's license," Magill said. "Anyone who can drive a car can fly and drive the Gyro-Jet."

The cheapest helicopter available now to civilians costs about $40,000.

★ ★ ★

"A large part of that cost," said Magill, "is due to the great number of gears necessary to transmit power from the engine to the whirling rotors.

"The Gyro-Jet has no gears. The main rotor operates on a jet principle, using liquid hydrogen peroxide as fuel with the exhaust gas providing jet propulsion as it escapes from the tips of the rotor blades."

16 Cub Scouts in Pack 66 Receive Awards Here

In ceremonies at LeBaron School Monday night, 16 boys of Cub Pack 66 received awards.

Guest of honor at the meeting was Assistant Fire Marshal Allan Tunny, who showed a fire prevention film.

Explosion of Missile Setback for Air Force

CAPE CANAVERAL, Fla. (UPI)—**The explosion of a Navajo missile high over the Atlantic set the Air Force back a notch today in its research project for the first true intercontinental bomber.**

★ ★ ★

The delta-winged Navajo, sent up to probe the effects of high-altitude supersonic flight at the 13-mile level, burst apart at about 50,000 feet yesterday and smashed into the Atlantic after a two-minute plunge.

★ ★ ★

It was the sixth missile to explode in a three-month period. The others were an intercontinental Atlas, an intermediate range Jupiter and a Thor IRBM, plus two Polaris test rockets.

Shows Yankee Thrift

MONTPELIER, Vt. (UPI)—State Treasurer George Amidon displayed traditional Yankee thrift whn asked if he planned to seek r-election. "It's safe to say my petitions will be in the mail before the postal rate goes up," Amidon said.

Cypriots Move to Britain

LONDON (UPI)—More than 100 Greek Cypriots began making new homes in Britain today. They left strife-torn Cyprus to seek peace and quiet in Britain. The group arrived last night.

Burned Body Found by Hunters

Woman Teacher Held for Murder

CINCINNATI, Ohio (AP) — An attractive blonde teacher who, police say, told of driving for a day with the body of another woman in the trunk of her car, has been charged with first-degree murder in Clinton County.

The burned body of the victim, Martha Louise Bergen, 32, a working mother estranged from her husband, was found last Nov. 1, by duck hunters on the shore of Lake Cowan, a state reservation near Wilmington, 56 miles north of Cincinnati.

The body had been burned. An autopsy indicated her skull had been smashed. Dr. Frank Cleveland, Cincinnati pathologist, said the woman may have been alive when burned.

Detective Henry Sandman said Mrs. Klumpp told this story:

She met Mrs. Bergen at a suburban shopping center last Oct. 30 to talk over the possibility of a divorce so that Mrs. Klumpp could marry the victim's husband, William.

She drove Mrs. Bergen to a secluded spot where "something happened and Mrs. Bergen was injured." She was vague about the injury.

Mrs. Klumpp did not indicate whether the victim was alive at the time.

★ ★ ★

But she said she put the body in the trunk of her car and drove home. After washing, went to teach her sewing class at an evening school.

The next day, Mrs. Klumpp bought a can of gasoline from a neighborhood station, drove to Lake Cowan and set the body afire.

Police said they recovered a gasoline can from the garage at Mrs. Klumpp's apartment last night.

Although Mrs. Bergen disappeared on Oct. 30, Sheriff Floyd Foote said he believed the body was not burned in the Lake Cowan weeds until the next day, since workmen in the area would have noticed it.

The victim was identified by her husband who recognized car keys found under the body and necklace found nearby.

★ ★ ★

Since separating from her husband, Mrs. Bergen had been living with her mother and 9-year-old daughter, Linda Louise. Her disappearance had been reported by her husband on Oct. 31, after he was told by his mother-in-law.

The Bergen's had come here from Virginia.

Mrs. Klumpp, a native of Cincinnati, divorced her husband, Robert, last year. This marriage was her second. She has four children, one by her first husband.

A&P's the Place...Now's the Time...

FRESH FRYING CHICKENS

WHOLE FRYERS LB. 27c

CUT-UP FRYERS LB. 31c



FROZEN FOOD BUYS

A&P BRAND, TENDER, YOUNG, GREEN

Peas . . 2 10-OZ. PKGS. 29c

Banquet Dinners BEEF, TURKEY OR CHICKEN . . REG. PKG. 49c

Apple Pie PET-RITZ . . . . . 24-OZ. PKG. 55c

A & P SLICED—Limit 2 Pkgs.

Strawberries 10-OZ. PKG. 10c

Tuna Pies CHICKEN-OF-THE-SEA . . . . 2 6-OZ. PKGS. 45c

Nabisco Graham Crackers 16-OZ. PKG. 35c
Hydrox Cookies SUNSHINE . . . 12-OZ. PKG. 39c
Breast O'Chicken Tuna CHUNK STYLE 6½-OZ. CAN 35c
Dash Dog Food . . . . . 4 16-OZ. CANS 59c
Cameo Copper Cleanser . . 10-OZ. CAN 39c
Pertussin Cough Syrup . . . 4-OZ. BTL. 69c
Waxed Paper KITCHEN CHARM . . 2 100-FT. ROLLS 39c

Hormel's Spam . . . . . 12-OZ. CAN 53c
Heinz Relish FOR HAMBURGERS . . . . 10-OZ. JAR 28c
Fels Household Cleaner 5c OFF LABEL 16-OZ. BTL. 29c
Scotties CLEANSING TISSUES . . . . . PKG. OF 400 27c
Instant Fels 53-OZ CAN 77c . . . . 2 22½-OZ. PKGS. 65c
Red Heart Dog Food . . . 3 1-LB. CANS 49c
Little Bo-Peep AMMONIA . . . 2 1-QT. BTLS. 45c
Lestoil . . . . . QT. BTL. 65c
SweetHeart Soap BATH SIZE 2 FOR 29c 2 REG. CAKES 21c
Breeze . . . . 38-OZ. PKG. 79c . . 2 15-OZ. PKGS. 67c
Spry Shortening 7c OFF LABEL 3 LB. CAN 82c
Rinso Blue . . 54-OZ. PKG. 77c . . 2 21-OZ. PKGS. 65c
Ad Detergent DINNERWARE IN PKG. . . . 40-OZ. PKG. 85c
Dial Soap 6c OFF LABEL . . . . . 2 BATH CAKES 33c

COME TO A&P FOR FINE QUALITY

Fresh Fruits & Vegetables

Pascal Celery



CALIFORNIA CRISP, GREEN, TENDER STALKS 25c 24-SIZE

TOP QUALITY, GOLDEN-RIPE
Bananas 2 LBS. 29c

CAPE COD, EARLY BLACK
Fresh Cranberries . . . . ONE POUND CELLO BAG 19c

LOUISIANA, SWEET
Golden Yams . . . . . 3 LBS. 35c

FLORIDA SWEET, JUICY
Grapefruit OR ORANGES . . . . . 5 LB. BAG 55c

REDEEM THESE COUPONS

VALUABLE COUPON
MICHIGAN SUGAR
5 Lb. Bag 29c With This Coupon
Good At All Pontiac A & P Super Markets
COUPONS Good thru Saturday, NOV. 22

VALUABLE COUPON
Michigan U. S. No. 1 POTATOES
10 Lb. Bag 29c
Good At All Pontiac A & P Super Markets
COUPONS Good thru Saturday, NOV. 22

GIVE 'EM... SERVE 'EM... THEY'RE AMERICA'S FAVORITE!

JANE PARKER LIGHT FRUIT CAKES
1½-LB. $1.39 | 3-LB. $2.69 | 5-LB. $3.99
(DARK) 1-LB. 79c | 2-LB. $1.49
Delightful holiday gift . . . and such a happy ending to your holiday feast! Over two-thirds fruits and nuts. Old-fashioned goodness, old-fashioned price!

Potato Bread JANE PARKER REG. 19c 16-OZ. LOAF 15c
Jelly Roll JANE PARKER REG. 39c . . 11-OZ. SIZE 29c
Potato Chips JANE PARKER . . 1-LB. BOX 59c

Your First Can of Amazing, NEW, Instant-Acting ALUMI-GLO FREE

to prove to you how EASY it now is to *clean* and *shine* aluminum utensils



Quickly, Easily Restores Satiny Lustre of Aluminum Pots and Pans WITHOUT HARD RUBBING

There's never before been an aluminum cleanser to match the almost magical way ALUMI-GLO's new scientific formula cuts right through grimy surface film . . . whisks away deep, stubborn, cooked-in stains to make aluminum shine like new. It's safe, gentle on hands, too.

Cash Refund on Purchase Price of Your First Can of ALUMI-GLO

Also Try COPPER GLO For Cleaning Copper & Stainless Steel

Here is all you do to get your first can FREE. Buy ALUMI-GLO at your grocer. Remove the price tag from the top of the can and mail it, with the coupon below, to P.O. Box 648, Kalamazoo, Mich. with your name and address. The full purchase price will be mailed back to you.

MAIL THIS COUPON for special refund offer!

ALUMI-GLO, P.O. Box 648, Kalamazoo, Mich.
Enclosed is price tag from top of can of Alumi-Glo. Send me refund for this amount.
NAME
ADDRESS
CITY ZONE STATE
Your letter must be postmarked not later than midnight, Jan. 31, 1959. Only one refund to a family.
Offer void wherever taxed, prohibited or otherwise restricted by law. 16

HIGHEST QUALITY AT LOWEST PRICE

State Protests Great Lakes Diversion

Water Fight in High Court

LANSING (AP)—Michigan's long-standing fight against diversion of Great Lakes water by Chicago goes to the U. S. Supreme Court Friday.

Solicitor General Samuel J. Torina said he and Asst. Atty Gen. Nicholas V. Olds will charge damage to Great Lakes shipping, property values and recreational interests.

An appeal to the high court on the matter last March was rejected for lack of specific charges.

Torina said Chicago is diverting 1,800 cubic feet of water per second from Lake Michigan.

He added that the drain has lowered all the Great Lakes except Superior some two inches over the years with the result that:

1. Freighters plying the Great Lakes have been forced to reduce their cargoes 2,500,000 tons per year.

2. Shippers are losing four million dollars per year.

3. Summer home owners along lake shores have suffered reduced property values.

4. Michigan's fish-spawning beds have been damaged.

Torina said the court will be asked to order Chicago to treat the water it is diverting and then return it to Lake Michigan. At present, he added, it is sent in a drainage canal and ultimately ends up in the Mississippi River.

He reported Michigan will be joined in the appeal by five Great Lakes states—New York, Wisconsin, Ohio, Pennsylvania and Minnesota.

Deer Stolen From Car, Pontiac Hunter Reports

A Pontiac hunter reported the theft of a 150-pound deer from the trunk of his car, to Pontiac police today.

Charles Treece, 223 Parkdale St., told police the animal was taken from the car while it was parked in front of his home overnight.

Prisoners to Get Better Cuisine

But Jackson Official Warns Other Reasons for Unrest Exist

JACKSON (UPI) — Liberalized parole practices and more money for food were promised today in the wake of a 26-hour sit-down strike at the world's largest walled prison.

State Corrections Director Gus Harrison said there will be a 90-day speedup in parole of inmates at the 57-acre Southern Michigan Prison, where 350 convicts rebelled at 8:30 a.m. Monday.

★ ★ ★

Harrison also said the corrections department would juggle its funds to channel more money to the pantry of the overcrowded prison.

But Harrison warned some of the underlying causes of the unrest are still present in the sprawling institution, scene of a bloody riot in 1952.

One prison official, who asked that he not be named, said racial tensions were among the "subtle, latent pressures" causing unrest among the 4,337 convicts crowded behind the bricks and bars at 4000 Cooper Street.

Fifty per cent of the inmates are Negroes, 7 per cent more than two years ago.

Alaska Times Gift of Reindeer for Christmas

WASHINGTON (UPI)—The Interior Department announced today Alaska is sending a herd of 10 or 12 reindeer to the Washington Zoo as a gift to the United States.

Eight of the animals will be displayed as Santa Claus' sleigh team at the annual Christmas pageant of peace on the ellipse immediately south of the White House.

The department said the reindeer gift was offered several months ago by Mike Stepovich, then governor of the territory.

The reindeer will be selected from a herd of Kobtzebue, Alaska.

The animals will be flown to Seward and then put aboard ship for Seattle, Wash. They will be brought here from Seattle by truck. They are scheduled to arrive at Seattle Dec. 4. The pageant here opens Dec. 23.

The department said the reindeer are "semi-domesticated."

'The Body' in Fine Shape, Star's Doctor Reports

HOUSTON, Tex. (AP) — Marie McDonald, otherwise known as "The Body," was pronounced in "fine shape" Tuesday by a local doctor.

He was referring to her head, which she struck Monday night. She fainted in her motel lobby after appearing at a local club.

The young of the shrimp pass through 10 larval stages.

U.S. Offers to Hike Latin American Aid

WASHINGTON (AP) — The United States today offered Latin America more technical aid, help in planning regional development programs, and increased loans to fight economic problems.

★ ★ ★

C. Douglas Dillon, undersecretary of state for economic affairs outlined these U. S. policies in a speech to an inter-American committee representing the 21 American republics.

★ ★ ★

Dillon mentioned, but did not describe, a program of cooperative, integrated economic development for the 21 countries.

SHOP A&P FOR Holiday Foods

Top Quality, Completely Cleaned

OVEN-READY TURKEYS

A&P — YOUR GUARANTEE OF QUALITY



10 TO 16 POUNDS LB. 39c

20 TO 24 POUNDS LB. 33c

Pre-Holiday Sale

Eight O'Clock COFFEE 1-lb. Bag 59c



3 LB. BAG . . . 1.69

A&P Vacuum-Packed COFFEE 1-Lb. Can 75c

CONDOR BRAND Instant Coffee 6-Oz. Jar 77c

CHASE & SANBORN COFFEE 5c OFF LABEL 1-Lb. Can 77c

FISH and SEAFOOD BUYS

LAKE ERIE, FRESH Perch Fillets LB. 49c

Halibut Steaks . . . . . LB. 39c

Fresh Dressed Perch . . . LB. 39c

Fresh Oysters STEWING SIZE PT. 99c ½-PINT CARTON 59c

Fresh Dressed Herring LB. 33c

Fish Sticks CAP'N JOHN 3 10-OZ. PKGS. 1.00

A&P BRAND—OUR FINEST QUALITY Sweet Potatoes . . . 2 18-OZ. CANS 45c

A&P BRAND—CUT, ALL GREEN Asparagus Spears . . 2 14½-OZ. CANS 35c

SULTANA BRAND, LUSCIOUS Fruit Cocktail . . . . . 2 29-OZ. CANS 69c

OCEAN SPRAY, WHOLE OR STRAINED Cranberry Sauce . . . 2 16-OZ. CANS 39c

ANGEL SOFT, WHITE OR COLORED Cleansing Tissues . . 2 BOXES OF 400 39c

SURE GOOD—NEW LOW PRICE Margarine . . . . . 6 1-LB. CTNS. 1.00

TENDER, YOUNG, OVEN-READY Beltsville Turkeys 4 TO 9-POUND AVERAGE LB. 45c

"SUPER-RIGHT"—THICK-SLICED Bacon COUNTRY STYLE . . . . 2 LB. PKG. 1.09

Sliced Bacon ALLGOOD BRAND 1-LB. PKG. 49c

Polish Sausage "SUPER-RIGHT" LB. 49c

Pork Sausage "SUPER-RIGHT" 1-LB. ROLL 35c

Canned Ham ARMOUR'S 10-LB. SIZE . . LB. 79c

Frozen Steaks GRAND DUCHESS . . 11-OZ. PKG. 59c

PHILADELPHIA OR BORDEN'S Cream Cheese 8-OZ. PKG. 29c

Sliced Swiss Cheese WISCONSIN . . LB. 59c

Silverbrook Butter FINE QUALITY . . 1-LB. PRINT 63c

Sunnybrook Large Eggs . . . . DOZ. 55c

Marvel Ice Cream . . . . . HALF GAL. 59c

Dietetic Tuna CHICKEN-OF-THE-SEA . . . 6½-OZ. CAN 33c

Apricot Nectar HEART'S DELIGHT . . . . 46-OZ. CAN 49c

Cherry Pie Filling THANK YOU BRAND 20-OZ. CAN 37c

ANN PAGE PROVES Fine Foods Needn't Be Expensive — Guaranteed by Good Housekeeping

ANN PAGE Salad Dressing QUART JAR 45c



Superb salad dressing . . . right for sandwiches and salads . . . and so thrifty, too! Our best seller . . . your best buy, made with fine salad oil and special seasonings. There's none finer!

Tomato Ketchup . . . 2 14-OZ. BTLS. 37c

Strawberry Preserves 2 LB. JAR 59c

Mayonnaise . . . . . QT. JAR 53c

EQUAL TO THE BEST... YET... COSTS YOU LESS!

A&P's PURE VEGETABLE



dexo Shortening

FOR ALL YOUR BAKING AND FRYING

3 LB. CAN 75c

Come See . . . You'll Save at A&P

SEASON'S FAVORITES

Our Finest Quality

A&P PUMPKIN

16-Oz. Can 5c Limit 2 Cans

ALL PRICES IN THIS AD EFFECTIVE THROUGH SATURDAY, NOV. 22nd

HOLIDAY WEEK STORE HOURS:

ALL A&P SUPER MARKETS OPEN

- Monday, 9 A.M. to 6 P.M.
- Tuesday, 9 A.M. to 9 P.M.
- Wednesday, 9 A.M. to 9 P.M.

CLOSED THANKSGIVING DAY

- Friday, 9 A.M. to 9 P.M.
- Saturday, Regular Hours.

MANY A&P SUPER MARKETS Also Open Monday Until 9 P.M.

THE GREAT ATLANTIC & PACIFIC TEA CO.

DEPENDABLE FOOD RETAILERS SINCE 1859

Magnify Million Times

LOS ANGELES — A new electron microscope has been developed that will magnify a specimen 100,000 times and magnify items photographically a million times.



EQUAL TO THOSE SERVED AT WORLD-FAMOUS BARS

Make them the quick, easy way with Holland House Daiquiri Mix. Just add your favorite brand of Rum to Holland House Daiquiri Mix and you'll serve perfect Daiquiris every time.

Other popular Holland House Cocktail Mixes: Manhattan, Dry Martini, Whiskey Sour, Tom Collins, Old Fashioned, Bronx, Side Car, and Quinine Tonic.



HOLLAND HOUSE
DAIQUIRI MIX
Full pint – enough for 32 cocktails.
At Food, Drug, Beverage & Dept. Stores

Write for free cocktail and canapé recipes! Holland House Sales Co., Woodside 77, N. Y.

PAYDAY LOANS

LOANS 'TIL PAY DAY

$50 for 2 wks . . . only 70¢!

other loans to $500 with 24 mos. to repay

CASH YOU RECEIVE	REPAY IN 2 WEEKS	REPAY IN 4 WEEKS
$25.00	$25.35	$25.70
50.00	50.70	51.40

Interest charged at 3% per month on balances up to $50, 2½% per month between $50 and $300, and ¾% per month on any remainder.

2255 S. TELEGRAPH RD.

Miracle Mile Shopping Center In the Bazaar Area

CALL: FE 8-9641

Associates

School Board to Hear Report

In-Service Training of Waterford Teachers to Be Reviewed

A report on in-service training of Waterford Township school teachers, will be presented by assistant superintendent Dr. Chandos Reid, when the board of education meets at 7:30 p.m. tomorrow night.

★ ★ ★

The teachers attend various workshops, which are held three times a week, to discuss problems of their particular grade levels, textbook values and new methods of presenting educational information.

In other business, a recommendation will be presented by Schools Supt. William Shunck for re-investment of $713,000 of the debt retirement funds, and also for the re-investment of $300,000 of the building and site funds.

A question regarding the newly purchased Dill property on Walton boulevard, for a future elementary school, will be up for discussion.

A bulletin from the Michigan Department of Education regarding the financing of school construction in Michigan will be presented for board discussion.

★ ★ ★

Supt. Shunck, who has been in the hospital, has returned home and is expected to preside at the meeting, according to Asst. Supt. James DenHerder.

Tear Gas Breaks Up Virginia Student Riot

CHARLOTTESVILLE, Va. (AP) —A mob of University of Virginia students demonstrating against a clampdown on student automobiles was broken up by police tear gas early today.

A student spokesman said several students were injured by club-wielding police. But Police Chief J. E. Adams said no injuries were reported.

Adams said one student was arrested. He was not immediately identified.

John Healey, editor of the campus literary magazine, said approximately 3,000 of the university's 4,000 students participated in the demonstration. Adams estimated no more than 1,000 were involved.

Healey said chief cause of the riot was student resentment against a new university rule sharply limiting the number of students who can take automobiles onto the campus.

Charlie Put on Probation, Reclaims Pet Squirrel

DETROIT (AP)—Charlie Spurlock and his pet squirrel were back together today — as inseparable pals as ever.

★ ★ ★

Spurlock appeared in Recorder's Court Tuesday on a bad check charge — and was put on two years probation.

The squirrel wasn't in court. Spurlock had left the animal with a friend until he learned of his future.

★ ★ ★

The first thing Spurlock did after leaving court was to reclaim the squirrel. The animal now sits once again in Charlie's coat pocket munching nuts.

Decanters, Gift Packages Vie for Holiday Liquor Leadership

By RIP WATSON
AP Business News Writer

NEW YORK (AP)—Fancy decanters and multi-colored, pre-wrapped gift packages battle to a standoff this year in the perennial holiday struggle to catch the eye of the liquor buyer.

★ ★ ★

Some firms emphasize the glass containers, which have been an annual holiday season arrival almost since the repeal of prohibition 25 years ago.

Others lay more stress on the outside of the package, dressing it up with ribbons, medallions, pompous, hand-tied bows, tasseled cords, chevrons with heraldic crests and glittering metallic foil in every color and design.

In nearly every case, however, distillers hedge their bets. The decanter proponents use fancy wrappings or a distinctive carton for lesser brands. The gift wrap firms, on the other hand, put their top prestige brands in cut glass, crystal containers.

ADVERTISING CONSERVATIVE

Another trend is clearly evident —distillers vote solidly for conservatism in advertising. Such phrases as "classic, conservative taste," "quiet hospitality" and "gracious giving"—plus words like "dignity," "simplicity" and "stately"—are sprinkled liberally about.

National Distillers Products Co. notes, incidentally, that it will spend a record amount for newspaper advertising in support of holiday items during the last six weeks of the year.

There are solid reasons for spending millions of dollars and man hours (Brown-Forman worked 14 months on its Old Forester decanter).

★ ★ ★

The amount of liquor given by one friend to another is impossible to guess, but business giving alone is estimated at 295 to 300 million dollars by Schenley Industries, Inc.

The company estimates industry sales in the fourth quarter of 1957 at 67 million gallons vs. an average of 48 million gallons in each of the first three quarters. Also, package stores' share of the market has risen to 70 per cent from 30 per cent before World War II.

Schenley is one firm pushing glassware. Fifteen domestic and imported whiskies, such as Schenley Reserve and I. W. Harper, will be in decanters or carafes.

DECANTERS WILL SELL

Surveys show that attractive and sensibly designed decanters, with utility value and an average price, will sell, says marketing director Walter Jahn.

Most of the Distillers Corp.-Seagrams Ltd. brands feature pre-wrapped, read-to-give items which are supposed to save the customer and retailer time and effort during the holiday season.

Seagram's 7 Crown, for example, is wrapped in a glittering foil map of the United States, complete with stars denoting each state capital. Yet its Lord Calvert comes in a decanter with a many-faceted, diamond-cut stopper and a sailing ship etched on the front.

★ ★ ★

National Distillers also goes in heavily for fancy wrappings, claiming they save time, trouble and expense for retailers, but its top attraction, Old Grand Dad bourbon, is in a low, triangular-shaped decanter.

Hiram Walker's Canadian Club features a metallic, gold-striped ribbon with a hand-tied bow (the company feels a machine just can't tie a decent bow). The Deluxe Bourbon is in a decanter, however, because the bourbon market historically has been better served by the glass containers, a spokesman said.

Arthur Bondurant, vice president of Glenmore Distilleries Co., Kentucky firm which claims to have originated the decanter idea in 1937, explains the use of special glassware for top brands by saying people like to "trade up" when buying holiday gifts for friends.

NO NICKEL CIGARS

After all, he said, you don't buy nickel cigars as a Christmas present.

Some of the more novel items this year include a black glass decanter with a Grecian motif for Kentucky bourbon put out by James B. Beam Distilling Co.; a four-lipped pouring spout on Park & Tilford's graceful decanter; a carton simulating a treasure chest for Myers Jamaica Rum; and Bols' "ballerina in a bottle," who pirouettes when the bottle is tilted.

Whatever form the liquor is packaged in, however, Uncle Sam will get the biggest gift—$2.10 in federal excise tax on each and every fifth.

Judge Agrees Man Right to Drive Without Glasses

KALAMAZOO, Mich. (AP) — Municipal Judge Clark Olmsted agreed with William Van Dusen when the 70-year-old motorist said he forgot his glasses while driving because he was excited.

The judge suspended a $25 fine after Van Dusen told him his wife was expecting their seventh child.

Van Dusen said he and his wife, Maxine, 30, have six children ranging in age from one to 12 years.

To Launch 2 Fleets of New Jet Liners

NEW YORK (AP) — American Airlines will put two new fleets of jet passenger liners into commercial service on the same weekend in January.

On Jan. 25 the airline will inaugurate the nation's first transcontinental jet passenger service with a fleet of 600-mile-an-hour Boeing 707 planes, each capable of carrying 112 passengers. They'll make it from Los Angeles to New York in 4½ hours (but will take 5½ hours on westbound flights because of prevailing winds).

On Jan. 23 American will inaugurate service with 410-mile-an-hour jet-powered Lockheed Electras between Chicago and New York.

18 Banks in Kentucky Held Up This Year

NEWPORT, Ky. (AP)—Charles Weeks, special FBI agent here, says 18 banks have been held up in Kentucky this year compared to eight in 1957.

He told a meeting of police officials, bankers and businessmen the 631 bank holdups in the nation this year is one of the worst outbreaks on record.

Big Fire in Honolulu

HONOLULU (AP) — One of Honolulu's worst fires in years routed about 150 persons from their tenement homes early today and destroyed three frame buildings.

Damage was estimated at more than $500,000. There were no serious injuries.

IT LEAVES YOU BREATHLESS!



GET ON THE VODKA WAGON WITH Smirnoff the greatest name in VODKA

80 & 100 Proof. Distilled from grain. Ste. Pierre Smirnoff Fils. (Div. of Heublein), Hartford, Conn.

It's Beautiful! It's a Complete Set! It's Low Priced! Now's Your Big Chance!

142 Pc. DINNERWARE ENSEMBLE

All the pieces you need for a complete Service for 8

Complete for only...

$29.97

$1.00 A WEEK

Save $19.53 on this $49.50 value

Value-wise homemakers and gift-seekers will be thrilled with this opportunity to buy a set like this at a price so astonishingly low! We urge you to see the actual set. Picture it on your table! Add up all the big-value features! This is a rare chance indeed!



Just Look at All the Pieces You Get!

53 PIECE SET OF DINNERWARE
- 8 Dinner Plates
- 8 Soup Plates
- 8 Bread & Butters
- 8 Dessert Plates
- 8 Cups
- 8 Saucers
- Meat Platter
- Sugar & Cover
- Veg. Dish
- Creamer

32 PIECE SET OF SILVERPLATE
- 8 Soup Spoons
- 8 Teaspoons
- 8 Knives
- 8 Forks

(stainless steel blades)

48 PC. BEVERAGE SET
- 8 Iced Drinks
- 8 Tumblers
- 8 Juices
- 8 Coaster Ash Trays
- 8 Stirrers
- 8 Picks

9-PIECE TABLECLOTH and NAPKINS SET
- Imported Tablecloth
- 8 Matching Napkins

WKC 108 NORTH SAGINAW

Phone FEderal 3-7114

OPEN FRIDAY, SATURDAY and MONDAY NIGHTS Until 9 P.M.

PHONE ORDERS TAKEN

FE 3-7114

Ask for Kitty Kelly for Personal Shopping Service

IF YOU CAN'T COME IN MAIL THIS COUPON

WKC, 108 N. Saginaw

Please send me the 142-piece Dinnerware Ensemble for which I agree to pay $1.00 a week until the full purchase price is paid.

☐ New account ☐ Charge to my account
☐ Full amount enclosed ☐ Send C.O.D.

Name_____
Address_____
City_____ State_____
Employed by_____

Big Bear SPECIALIZES IN...



BIG BEAR Construction Co.
92 W. HURON ST., PONTIAC

THE PONTIAC PRESS

WEDNESDAY, NOVEMBER 19, 1958 PONTIAC, MICHIGAN, TWENTY-FIVE

Husband Wrong to Toot

By EMILY POST

"Dear Mrs. Post: My wife belongs to a bridge club of eight women and they play every other week. They met last evening at one of the member's houses. As the weather was stormy, my wife asked me to pick her up in the car at about eleven-thirty to take her home. When I arrived at the house, I tooted the horn of the car to let her know that I was there.

"She came out shortly afterwards and was very much annoyed because I did not ring the bell to let her know that I had arrived. She thinks I was not only rude for tooting the horn but that it was very belittling to her. Will you please tell me if I was wrong?"

Answer: If you did not have a raincoat, the fact that it was raining excused tooting of the horn. Otherwise your wife was right in thinking that you should have rung the bell.

"Dear Mrs. Post: My son is going to be married soon and I would like to give a shower for his fiancee, but first would like your opinion as to whether or not it would be proper. She is from another city and I thought such a party would be a friendly gesture on my part and at the same time give our friends an opportunity to meet her."

Answer: I'm sorry, but it would not do to ask your friends to bring presents to a perfect stranger. To give a tea instead or any other party to which you invite everyone "to meet" your son's fiancee, would be correct.

"Dear Mrs. Post: Is it proper to send flowers after the funeral to a close friend whose mother passed away and we weren't notified in time to send flowers to the funeral? We didn't know the mother but were very close to the daughter."

Answer: Certainly you can send flowers. It is never improper to send flowers to a friend on any occasion you choose.



Pontiac Press Photos

Central Methodist Church will hold a dessert luncheon and fashion show to be called "Attic Heirlooms" Thursday afternoon. Modeling costumes of the 1800s are (left to right) Mrs. James Hon, Mrs. A. Walter Rice, and Mrs. Charles Steever.



"Togtherness" in the 1900s looked like this. Models are Mrs. Russell Vessels and Ricky Hon — three and a half years old. Costumes to be modeled all belong to church members.



Straight out of an F. Scott Fitzgerald novel are (left to right) Mrs. Max Shane and Mrs. Loy Bennett who are modeling these flapper outfits.

Parents Club Has Meeting

Mrs. L. Jerome Fink was hostess at her Ottawa drive home Tuesday for the meeting of Child Study Club Group III.

Plans were made to assist with the USO party Dec. 10, being sponsored by Pontiac Federation of Women's Clubs. Mrs. Clarke Kimball was appointed chairman for the affair.

★ ★ ★

Members took part in a discussion on "Worries of Children" led by Mrs. Elwood Bigler. Mrs. Walter Godsell was guest.

Hostesses for the day were Mrs. James Jenkins, Mrs. Herbert Howerth, Mrs. Jesse MacLeay and Mrs. Jack Strait. Mrs. Paul Gorman presided at the tea table.

Often Says Dye

Today's Femme Hues to Hairline

WASHINGTON (AP) — Once upon a time a woman who dyed her hair was thought capable of any transgression. Why, she might even smoke a cigarette.

But the Manufacturing Chemists' Assn. reported today that in this wonderful age of chemistry, featuring everything from plastics to rocket fuels, nothing has been more remarkable than what has happened to women's hair.

IT'S A FAD

Seven out of 10 women, the association report said, have monkeyed around with hair coloring at least once. A third of all women dye their hair regularly. And of those who hit the coloring bottle regularly, only 40 per cent have gray hair.

★ ★ ★

Naturally the chemists take great pride in their hair miracles, but they freely admit this is an ancient business.

★ ★ ★

In Sturbridge, Mass., they found a formula for coloring hair that goes back to colonial times. But it wasn't for the giddy female; it was for the prideful male.

A man who wished to keep his graying hair dark was advised to mix chimney soot with lard.

★ ★ ★

This concoction, which looks as if it could be a mite messy, especially if the man were a hothead, was followed by other formulas with other drawbacks.

"Early dyes," the chemists say, "were likely to leave the hair a coarse, brittle stubble—fit only for currycombing."

All right. Let's move boldly along to the modern dye. What is it?

"Most of the permanent colorants," say the chemists, carefully avoiding the word "dye," "are based on a coal tar derivative. Used with hydrogen peroxide or a related oxidant, they work their way into the individual hair strands to combine with oxygen forming a durable color . . . the addition of oils relieves the coarseness."

BIG BUSINESS

All this adds up to a surprisingly big business.

Women will spend 42 million dollars this year on do-it-at-home dyes.

★ ★ ★

This 58 million-dollar total will mean a 50 per cent gain over 1956, so fast is this business growing.

As the fellow at the chemist association said, "You never know what you're coming home to these days."

★ ★ ★

A final note on these colorful times:

One manufacturer claims he's putting out 150 basic colors. So far as can be determined, not one of them is made up of lard and chimney soot.

Mrs. Adams Entertains 40 Dem Women at Tea

Mrs. Clark J. Adams was hostess to 40 members and guests at a membership tea Tuesday evening sponsored by the Democratic Women's Club of Waterford Township. The tea was held at the Adams' home on West Walton boulevard.

★ ★ ★

Special guest was Mrs. Philip A. Hart, in whose honor members wore large red heart name-tags.

PLANS PARTY

Plans were completed for the annual Christmas party to be held Dec. 16 at the home of Mrs. Glenn Nelsey on Evanda street. President Mrs. James Seeterlin announced that gifts purchased by members will be distributed to World War I veterans.

★ ★ ★

Program chairman Mrs. Carlos Richardson introduced Marsha Cameron, who presented two readings. Assisting Mrs. Adams were Mrs. Donald Adams, Mrs. Joseph Cooper, Mrs. Joseph McGee, Mrs. Glenn Nelsey and Mrs. Frank Molina.

★ ★ ★

Presiding at the tea table were Mrs. Earl Schwalm and Mrs. Robert Scott, president of the Democratic Women's Club of Oakland County.

Symphony to Play Dec. 2 in Spacious New Setting

As the Pontiac Symphony Orchestra moves to its new quarters in Pontiac Northern High School Auditorium on Dec. 2, its directors are faced with the challenge of increasing the attendance at concerts to fill the enlarged seating area.

The directors feel that many borderline concertgoers will want to come to see the new school with its lighted and paved parking lot and architecturally beautiful building area. A treat is in store for patrons who enter the spacious auditorium complete with fine acoustics, comfortable seating and splendid view of the stage.

★ ★ ★

With the increased space, the Symphony will have 15 wheelchair patients as guests at the Dec. 2 concert. In the past this was impossible.

TO STRESS VARIETY

Francesco DiBlasi, conductor, is aware of the great variety of musical tastes to which the Symphony must cater if a capacity house is to be achieved.

He has prepared a program of Mozart as well as the lighter music of Victor Herbert and Sigmund Romberg for Dec. 2. It will be possible for anyone attending to select from this variety, a portion to suit his taste.

Maria Roumell, noted soprano and guest artist for the Dec. 2 concert, will sing selections from Naughty Marietta and the Desert Song.

The Symphony's place in the cultural life of Pontiac can only be made strong if the broad based support of residents is established.



Pontiac Press Photo

Looking over the spacious auditorium of Pontiac Northern High School, which they hope will be filled to capacity for forthcoming concerts by Pontiac Symphony Orchestra, are (left to right) Dr. Otto C. Hufziger, assistant superintendent of schools and Dr. Samuel J. Chafets, president of Pontiac Symphony. The first concert to be given in the new setting will be Dec. 2.

A Down-to-Earth Gift, Indeed — Abby

Gave His Wife a Cemetery Plot to Celebrate 35th Wedding Date

By ABIGAIL VAN BUREN

"DEAR ABBY: For my 35th wedding anniversary, my husband bought me a plot in a cemetery. Maybe I shouldn't have said the things I did, but how would any wife feel to get this kind of a present when she was expecting a new sewing machine? Was I wrong in feeling hurt?"



ABBY

STILL LIVING

DEAR STILL: Your husband's gift was "down to earth" . . . but I think he should have bought you something for the here and now.

★ ★ ★

"DEAR ABBY: Maybe I have rocks in my head but I married the same man twice and we were divorced twice because we fought all the time. Everybody in my family (and his) got their mouths into it and talked us into going back together because of our kids. The same thing is happening again. Our divorce became final in October and now he wants me to remarry him again in time for Christmas. He is a heavy drinker and is always mixed up with two or three women. My children would have a nicer Christmas if I tried again. Should I marry him a third time or leave well enough alone?" UNDECIDED

DEAR UNDECIDED: Don't let the Christmas spirit fog up your thinking. You have to live with him 365 days of the year. Take your time and think it over and over and over.

★ ★ ★

"DEAR ABBY: I am madly in love with a certain boy. I am in the 9th grade and he's in the 10th. The trouble is this. We don't know each other. He is quite bashful and I'd be too embarrassed to ask anyone to introduce us and we don't live close enough to meet by accident. Don't use my name, but sign me 'Dying to meet him' and I don't mind if you put this in the paper because lots of other girls have the same problem and your answer might help them." DYING TO MEET HIM

DEAR "DYING": The best approach is the DIRECT approach. When you see him, maneuver yourself within "Hi" distance and simply smile and say "Hi!" Once the girl breaks the ice, it's easy for a bashful boy to thaw out.

★ ★ ★

"DEAR ABBY: My husband and I had quite an experience with Sunday pests. Pretty soon we did not dare to make any plans of our own because we knew these pests would drop in on us. They stayed so late they kept us from going to bed at our usual bedtime. Finally I could take no more without losing my dignity so I sat down and wrote to them. That ended it. They haven't spoken to us since — and they haven't spoiled any more Sundays either. The pen can be mightier than the sword, Abby."

LIVE AND LEARN

DEAR "LIVE": I'm sure they got the "point."

★ ★ ★

CONFIDENTIAL TO "STEAMFITTER": Anyone who waits 10 years to get the last laugh is lucky if he remembers what the joke was. Forget it!

★ ★ ★

CONFIDENTIAL TO LEO: Good judgment comes from experience . . . and experience comes from bad judgment.

★ ★ ★

For a personal reply, write to ABBY in care of this paper. Enclose a self-addressed, stamped envelope.

Luncheon Held by Sisterhood of Beth Jacob

Sisterhood of Temple Beth Jacob met Tuesday afternoon at the Temple on Elizabeth Lake road. Mrs. Irving Schlyfestone, Mrs. Bernard Horowitz and Mrs. Jerome Peters served luncheon.

★ ★ ★

Mrs. Marvin Talon, program chairman, introduced Mrs. Irving Steinman who spoke on "Self-Help Clinic."

★ ★ ★

Others taking part in the program were Mrs. Abe Zamek, and Mrs. Philip Wolf.

Sisterhood members will present a skit at the January meeting.

Parkers to Observe 35th Anniversary

Mr. and Mrs. Bert Parker of Winthrop road whose 35th wedding anniversary will be Nov. 24, will be honored at an open house from 2 until 5 p.m. Sunday at the home of Mr. and Mrs. Elmer Rossman of Goodrich.

Mr. and Mrs. Arthur Parker are assisting the Rossmans in planning the affair.

Dec. 15 in Pontiac

Woman's Club to Hold Silver Tea

Plans for a silver tea to be held Dec. 15 were discussed when Pontiac Woman's Club met Monday at Federal Savings and Loan Building. The Tuesday Musicale Chorus will present the program and members of Pontiac Junior Woman's Club will be guests.

Dr. Elizabeth Hsu, formerly of China and Formosa, spoke to the group on the difference between East and West and told Chinese culture fables.

Mrs. C. W. Myers, president, reported on the Southeast District Federation meeting held in Lansing last month.

Budget chairman appointed was Mrs. Herbert Watson.

Donations were given to Girls Town, and plans were made to hold money-making projects for its benefit.

On the committee will be Mrs. Turris McCully, Mrs. Joseph Panter, Mrs. C. M. Pelican, Mrs. E. M. Rose, Mrs. R. J. Boynton, Mrs. Irene G. Bowen, Mrs. Wallace Morgan, Mrs. John O'Donnel and Mrs. William Wellman.

Alpha Unit Meets

Alpha Chapter of Beta Theta Phi Sorority was entertained at the Drayton Woods home of Mrs. L. Z. Monroe Tuesday evening. A cosmetic demonstration was given and refreshments were served.

Wall Street was so named because it was adjacent to a wall built at the northern boundary of early New York City. The wall was designed to keep cattle in—and Indians out.

Crying Is a Right of the Very Young

By MURIEL LAWRENCE

As usual that Sunday morning, Joe, his parents and little sister had their dessert in the living room where they could watch a dog program on their TV set.

At its end Joe's father switched the machine off — and Joe said into the silence, "I want a dog to lick my face like that." He spoke simply, directly as we do when some deeply felt truth wells up from our hearts and makes our tongues its servant.

So the following Saturday he and his father drove over to a kennel and bought a collie puppy.

In the car coming home the puppy licked Joe's face. That night he slept with his hand on its basket beside his bed. The next day he ran all the way home from school to protect the puppy against any annoyance it might have aroused by ignoring the newspapers spread over the downstairs rugs.

But on the third day it just wagged its tail instead of trying to jump up on Joe's bed. On the fourth a vet gave it injections and prescribed pills.

But in spite of medical treatment, the morning came when Joe, awaking in the gray dawn, went down to the kitchen to find his puppy dead on the newspaper in front of its basket.

His mother said, "If you cry like that, you'll make yourself sick." His father said, "It wouldn't be fair to want Laddie to go on living when he was suffering so."

I'm glad to say that Joe paid no attention to them. When they continued to try to take his sorrow away from him, he ran upstairs to his room where he put pillows over his head and cried and cried and cried.

As a result, two weeks later he was receptive to the idea of visiting another kennel and buying a stronger puppy.

Ages ago, Jesus said, "Blessed are those that mourn for they shall be comforted." Today Dr. Viktor E. Frankl, a great, modern psychoanalyst writes, "The healthy instincts of mourners cause them to rebel against taking a sedative instead of weeping all through the night."

If children are persuaded from mourning dead turtles, kittens and puppies, they may not be comforted, and may become guilty and upset by the idea of acquiring new ones.

German Creation

The "Teddy Bear," named for the late President Theodore Roosevelt, was first created in the town of Giengen on the Brenz, Germany. And the toy factory there made a fortune manufacturing this novelty which first appeared in 1902.

Have You Tried This?

Refrigerator Rolls Can Be Holiday Time Saver

BY JANET ODELL
Pontiac Press Home Editor

With the holidays looming up closer and closer, anything that is a time-saver is welcome to the homemaker. For instance, a batch of refrigerator dough, ready to be made into rolls is just the thing to have at this busy season.

★ ★ ★

Mrs. Robert Burt of Maceday Lake shares her recipe with us. In addition to taking care of her own family, she babysits with other youngsters. Reading and skiing are her hobbies.

REFRIGERATOR ROLLS
By Mrs. Robert Burt

2 packages dry yeast
½ cup warm water
1 teaspoon sugar
1¾ cups warm water
½ cup sugar
1 tablespoon salt
1 tablespoon melted shortening

Add teaspoon of sugar to the half cup of warm water. Dissolve yeast in this. Mix other ingredients in bowl. Add dissolved yeast. Add:

2 beaten eggs
4 cups sifted flour

Beat well and add another 4 to 4½ cups sifted flour. Beat well.

Place in greased bowl. Grease top of bowl and cover with a plate. Let stand in refrigerator overnight.

When rolls are needed, take out desired amount of dough and shape into rolls. Let rise 45 minutes. Bake 12-15 minutes at 400 degrees. This dough will keep 3-4 days.



742

by Laura Wheeler

This doll is designed to protect your toaster. And that's how she earns her keep in your kitchen. You can make her from scraps—the gayer the prettier.

Fun to sew! Pattern 742: Transfer, directions, easy-to-follow pattern for a Toaster Doll.

Send 35 cents (coins) for this pattern — add five cents for each pattern for 1st-class mailing. Send to The Pontiac Press, 124 Needlecraft Dept., P.O. Box 164, Old Chelsea Station, New York 11, N.Y. Print plainly pattern number, name, address and zone.

A new 1959 Laura Wheeler Needlecraft Book — just out — has lovely designs to order: Embroidery, crochet, knitting, weaving, quilting, toys. In the book, a special surprise to make a little girl happy — a cut-out doll, clothes to color. Send 25 cents for this book.

Barbara Davidson Wed

Married Saturday evening at Christian and Missionary Alliance Church were Barbara Joan Davidson and Thomas E. Freeman. The Rev. G. J. Bersche officiated at the candlelight ceremony before 200 guests.

Parents of the couple are Mr. and Mrs. J. O. Davidson of North Saginaw street, and Mrs. James M. Freeman of Third street and the late Mr. Freeman.

The bride selected an intermission-length gown of embroidered taffeta. Her fingertip veil was held by a crown headpiece and she carried a cascade of white carnations, yellow roses and stephanotis.

Mrs. Vernon McVety, the bride's sister, was matron of honor. Bridesmaid was Mrs. Robert Dearing, and Kay Davidson of Marion, Ind., was junior bridesmaids. They wore princess style blue velveteen street-length dresses. The matron of honor carried a cascade bouquet of yellow carnations, and the bridesmaid's bouquets were cascades of yellow and white carnations.



MRS. THOMAS E. FREEMAN

Flower girls were Cheryl Lynn McVety and Cheryl Lynn Duffie.

Robert Ellis was best man. Ushers included Robert Davidson, the bride's brother, and William D. Davidson of Kalamazoo was junior usher.

Following the ceremony a reception was held in the church parlors. The bride changed to a royal blue wool sheath dress with matching accessories and a yellow corsage before the couple left for a honeymoon to Florida and the southern states. They will live on Third street.

The bride is a graduate of St. Paul Bible College.

★ ★ ★

Mrs. Davidson wore a Copenhagen blue dress with matching accessories for her daughter's wedding and Mrs. Freeman dressed in navy blue silk with matching accessories. Both wore corsages of yellow roses and white carnations.

Patient in Hospital

Dr. Edwin J. Dobski of Bloomfield Hills is a patient at St. Joseph Mercy Hospital.

Average length of life among industrial workers in the U. S. is 70 years.

Baptist Group Sees Slides of Hong Kong

Henrietta Wilson, recently returned missionary to China, showed color slides of Hong Kong to members and guests of Fellowship Bible Class of First Baptist Church Tuesday evening at the church.

Vocal numbers were given by the George Perkins family of Royal Oak. Dinner was served by Mr. and Mrs. C. E. Anderson and their committee.

Local WCTU Hears District Speaker

Mrs. Isabel Selden, director of scientific instruction for the 18th District, was speaker at the Tuesday meeting of Pontiac WCTU held at First Presbyterian Church.

Also taking part in the program were Mrs. John MacCormick, Mrs. Clifford Wright, Mrs. Ray Fleming and Mrs. Ed Joseph.



Some wives think they should have a dishwashing machine—others think they married one.



Young Women in white cherish a shoe that gives their feet such loving care!

GENUINE GOODYEAR WELTS
Clinics available in AAAA to E
Sizes to 12
$8.95 to $10.95
Style 7300 $9.95

Pauli Shoe Store
Serving Pontiac Over 75 Years
35 N. Saginaw Open Friday 'til 9

When? What? Why?

FREE
108 Sq. Ft. of Goodyear VINYL TILE
Yes, enough of this fine quality vinyl flooring, that never needs scrubbing, to cover a 9 x 12 room completely. All you do is register your name at our store before closing time Saturday, Nov. 22nd. Nothing to buy! You do not have to be present to win.

Glamorous New Goodyear
No Scrub VINYL FLOORING
Suds keep it looking bright and cheerful. No Scrub resists practically every normal household hazard — grease, dirt, food stains, acid, alcohol. It doesn't mildew or rot.
17¢ each 9x9 size
Congratulation sto Mrs. L. M. Hughley Last Week's Prize Winner
DO IT RIGHT!
DO IT YOURSELF MART
FEderal 2-1026 256 South Saginaw—Park Free

DIAMOND FEATURE
6 Matching Diamonds

Feature Interlock, 14K Yellow or White
Regular $100.00 Value
EASY TERMS $66.50
George's - Newport's
Jewelry Dept.
74 N. SAGINAW ST.

Andre Presents
a staff of skilled stylists to please the fancy of the most discriminating woman.
Very, Very Special Version. The New
Feather Cut
Custom Cold Waves
$7.50 - $10
Complete with Cutting and Styling

"Where Service and Quality Are Supreme"
OPEN MONDAY, THURSDAY and FRIDAY Until 9 P. M.
No Appointment Needed!
Andre Beauty Salon
2nd Floor Pontiac State Bank Bldg. FE 5-9257

EMPIRE influence in hairstyling requires a basic permanent and a forward wisp of hair.
CALLIE'S BEAUTY SHOP
116 North Perry FE 2-6361

FOR BEAUTIFUL THOUGHTS

BEAUTIFUL FLOWERS
PEARCE FLORAL COMPANY
559 ORCHARD LAKE FE 2-0127
TWO DAILY DELIVERIES TO DETROIT AND INTERMEDIATE POINTS

PARAMOUNT BEAUTY SCHOOL
11½ S. Saginaw, Eagle Theater Bldg., Pontiac, Mich.
Enrollments Available in Day or Evening Classes
Write, phone or call in person for Free Pamphlet.
PHONE FEDERAL 4-2352

FEDERAL dept. stores
Satisfaction guaranteed or your money back
Pontiac and Drayton Plains
OPEN EVERY NIGHT TO 9
Monday through Saturday
'Charge It'
Convertible magic for the holidays... new 'Extra-vert' by
LOVABLE
Only 2.50
Perfect stay-up support when worn strapless . . . then *presto* . . . turn up the hideaway flaps (tucked neatly into secret uppercup pockets) to get beautifully BALANCED LIFT with straps! Cups lightly foam-contoured, lavishly detailed. White cotton, in sizes 32-36, A-B. You'll find it a day or night favorite. Shop now!
Let Federal's expert corsetieres fit you correctly for comfort and figure flattery.


Professions That Co-operate Effectively!
Your Doctor and your Pharmacist do work in this manner — for **your** good. Never in history have the membership of two separate professions labored so effectively in behalf of those they serve — the people. New medicines or techniques are available to **you** as soon as proven. In some cases they are dispensed by the physician — in others they can come to you directly — always by common consent of the two professions guarding your health.
CLOONAN DRUG CO.
PRESCRIPTION Chemists
72 N. SAGINAW ST.

Suede
significantly fall pointedly elegant

$12.95
as designed by
Vitality Shoes
• SMART, SLENDERIZING LINES
• WIDE RANGE OF SIZES AND WIDTHS
• MANY STYLES ELASTICIZED FOR GLOVE-LIKE FIT
famous for FASHION and FIT
Vitality Wanderlust Shoes from 8.95
TODD'S SHOES STORE
"Shoes for the entire family"
20 W. Huron Street FE 2-3821

There is a group of granite mountains off the coast of Acadia, Maine.

INTERESTED IN LOW CALORIED DESSERTS?
DOOLYS Reducing COOKIES
LOW CALORIE Whole Wheat FIG BARS
Many Other Dietetic Items
NATURAL HEALTH FOODS
FE 4-4601
8 Mt. Clemens
(Formerly 58 Wayne St.)

Professional PERMANENTS Styled as YOU Like It!
HAIR CUTTING — TINTS
FREE PARKING
IMPERIAL BEAUTY SALON
219 Auburn Ave.
FE 4-2878
No Appointment Necessary
EDITH STENSON, Owner

LUNCHEONS
Sealtest Ice Cream
Popular Prices
RIKER FOUNTAIN
Riker Building Lobby

Artist Speaks Out

Mouth Reveals Your Personality

By JOSEPHINE LOWMAN

A short time ago I had a talk with artist Martin Kellogg. Mr. Kellogg is one of America's most distinguished portrait painters. His recent one man exhibit in the windows of East River Savings Bank at Rockefeller Plaza in New York City, caused a great deal of enthusiastic comment.

The most amazing thing to me about his painting is that the skin actually looks alive and glowing. One feels that the subject might speak at any moment. After seeing the Kellogg portraits I decided that it would be interesting to ask him a few questions about women and their appearance.

Some of the things he said should be comforting to those of us who do not have classically perfect features. For instance, he prefers to paint a face which has some irregularity. He said, "Slight irregularity is relaxing. A face which has irregular balance is much more attractive than one which has perfect balance, and the owner usually has more personality, too. Absolute symmetry would be dull!"

I also asked Mr. Kellogg which could be called the most revealing feature of a face — the mouth or eyes. He replied, "You are born with your eyes the shape they are, but your mouth and chin muscles show what you have become."

It is especially intriguing to get the opinion of an artist concerning some of these questions since, by nature, necessity and experience, he must know much more about a face and what it reveals than the average person.

In speaking of beauty this talented artist said, "Young girls have a surface beauty but a face has a deeper beauty after it has been tested by life and come out on top. The very young have a transparent loveliness but you find true beauty in a face which has weathered many things in a vibrant way."

A few more interesting Kellogg thoughts; A woman's hands show how well-coordinated she is — women stand better than they sit — overplucked eyebrows depiete personality — and a hair-do can make or break a portrait. Well, we know it can make or break a woman, too.



Artist Martin Kellogg says, "You are born with your eyes the shape they are, but your mouth and chin muscles show what you have become."

When I asked Martin Kellogg what makes a face look old, without any hesitation he said, "Interest in life keeps the face youthful. When interest in daily environment dies, the face ages very rapidly."

I know you know I agree with that. I think boredom not only ages one but kills one!

* * *

Tomorrow: "A Happy Home is Up To You — The Wife and Mother."

Women of Moose Present Award

Mrs. Clifford Lynch Jr., graduate regent, presented the official 1957 achievement award from Moose heart to Mrs. Harold Finn, senior regent of Chapter 360, when members of Women of the Moose Pontiac chapter 360 met Monday evening at Moose Hall.

A committee was appointed to meet with members of the Loyal Order of Moose to prepare baskets for the needy Moose members at Christmas. New applications were accepted for chapter membership.

Remember to Dust Lamp Shades, Bulbs

Regular accumulation of dust around the house also falls on lampshades and the bulbs. However, many women flick at a shade and rearrange the dust instead of removing it.

Modern lampshades should be washed. Also, wash light bulbs, removed from the sockets, of course. You should have more light.

Janet Wilfong Hostess to 23 Girl Scouts

Janet Wilfong was hostess to 23 members of Girl Scout Troop 280 at her summer home on Big Fish Lake Saturday and Sunday.

The girls did an eight-mile hike working toward their 100 mile goal for fast traveler proficiency badge. They are nearing the halfway mark now.

Accompanying the group were Mrs. Charles Wilfong and Mrs. Clifford Neville, both leaders; Mrs. Marty Bacak, Mrs. Morton Webb, Mrs. James Hight, George Reuter, and Joan Davis, program aide from Mariner ship USS Escanaba.

Duplicate Bridge Winners Named

Pontiac Duplicate Bridge Club met Monday evening at Elks Temple with 15 tables in play.

Winners were Dr. W. H. Barron, Thomas Batten, Dr. and Mrs. Edward F. Collins, Ernest Guy, Dr. Morris Kessler and Mr. and Mrs. T. W. Warren.

Y-Teens Plan Fair

Y-Teens will hold a Fun Fair from 4 to 9 p.m. Saturday at Pontiac YWCA for the benefit of World Fellowship Fund.

CHRISTMAS SELECTIONS
made easier . . .
with Flora Mae's
Choice GIFTS
The New 700 W. Huron
Flora Mae

Need a new permanent?
You'll be delighted with one of
Tony's Exclusive Permanents . . .
using specially developed solutions that give a soft, natural, long-lasting wave!
Removal of Unwanted Hair
by Electrology
A skilled Electrologist is in our shop every Saturday for consultation and treatments.
Tony's Beauty Salon
Riker Bldg.—Rear of Lobby
FE 3-7186

Smart Homemakers Are Businesslike

By RUTH MILLETT

Mrs. B., mother of five, was in a dither. She had forgotten Johnnie's dental appointment. The dentist was naturally put out about it, and Mrs. B. wailed, "I just can't remember everything."

Actually, the number of miscellaneous errands, appointments, meetings and so on and so forth that Mrs. B. carries in her mind from day to day is remarkable.

But, of course, in trying to remember so many things for a family of seven, Mrs. B. is bound to slip up now and then and, by forgetting something important, inconveniences others and probably make her day a lot more complicated.

No business executive would ever clutter his mind with all the things he has to do today, tomorrow and next week.

He keeps an appointment calendar that frees his mind of such clutter and the anxiety of perhaps forgetting something important.

Every housewife should have just such a calendar, too, on which she can set down just what she is supposed to get done every day, and on which she can mark down reminders for future days.

With that as a starter, she can borrow some other business techniques and devices to make her job easier — such as transacting as much business as possible by telephone, asking for written estimates on work and repairs to be done on the house, keeping a filing card index to keep track of all pertinent facts about the children's health, another to keep names and addresses of where to buy this and where to have that done.

Most housewives try to file far too many things in their minds and are much too unbusinesslike in their transactions.



by Anne Adams

Printed Pattern 4864: Half sizes 14½, 16½, 18½, 20½, 22½, 24½. Size 16½ takes 3⅜ yards 45-inch fabric.

Printed directions on each pattern part. Easier, accurate.

Send 50 cents in coins for this pattern — add 10 cents for each pattern for 1st-class mailing. Send to Anne Adams, care of The Pontiac Press, 137 Pattern Dept., 243 West 17th St., New York 11, N.Y. Print plainly name, address with zone, size and style number.

Beauty Clinic

by Edythe McCulloch

UNDER THE DRYER . . .
Time Well Spent

Everyone's days are busy and doubly so as we approach the holidays. Did it ever occur to you that you can plan your holiday menu with absolutely no interruptions while under the dryer? Or revise last year's Christmas Card list; answer your weekly mail; organize your social calendar; make out your grocery shopping list; your Christmas shopping list. How about bringing that report for club up to date NOW instead of five minutes before next meeting. Between now and Christmas (5 weeks) plan to accomplish an important job each time you visit your hairdresser.

Phone Edythe McCulloch
Beauty Shoppe, FE 2-7431
608 Pontiac State Bank

Beautiful Diamonds
"Direct from Holland"
Sallan Jewelers
FE 2-5812 88 N. Saginaw

BUILT BY BALDWIN
The sound and soul of a great musical instrument -its ultimate tone-is born from fine materials in the hands of dedicated craftsmen
THE HAMILTON PIANO
THE ACROSONIC PIANO
THE BALDWIN GRAND
THE ORGA-SONIC ORGAN
THE BALDWIN ORGAN
Though marketed under their own separately famous names, there is only one standard of quality for the Baldwin-built piano or organ. It is the Baldwin standard of conscientious craftsmanship, true musical value.
We have a complete stock to choose from. All styles from French Provincial to Modern. All finishes, walnut, cherry, limed oak and bleached mahogany.
A small deposit holds any instrument for Christmas delivery. No payment until February.
CALBI MUSIC CO.
119 N. SAGINAW FE 5-8222
BAND INSTRUMENT REPAIR

MAs
On Santa's List . . .
For Everyone
From Toddlers to Size 12!
Christmas Dreams . . .
in dots and Pompoms!
a. Boys' Two-Piece Circus Clown Pajamas with pom-pom nightcap. Sizes 2 to 6x 2.98
and 8 to 12 ..... 3.98
b. Cotton flannel red dots on white, Two-Piece Girls' Pajamas . . . with night cap. Sizes 2 to 6x 2.98
and 8 to 12 ..... 3.98
INFANT MATCHING DOLL 2.98
"DRAFT-DODGER" zips your little one into a matching sleeping set that gives them lots of freedom and warmth . . . matching booties and night cap 2.98
The Margaret Ann SHOP
Riker Bldg.

STAPP'S . . . . all the shoes fit for a boy . . . and a fit for all boys . . . .
BOY-OH-BOY!
. . . . shoes that are all boy . . . . handsome, rugged, respected. They fit . . . we fit them!
THE STRIDE RITE SHOE
Favored Saddle
For little boys, medium boys and big boys.
sizes 8½ - 12 C - E
12½ - 3 B - D
sizes 3½ - 8 A - D
priced from $7.95
Handsome Moccasin
in rich Oxblood or Black.
sizes 12½ - 3 B - EE
3½ - 6
6½ - 8
priced from $8.95
Dusty Buck
School crowd companion.
sizes 12½ - 3 C - E $8.95
Rugged Blucher
in Jet Black or Brown with scuff-proof cap.
sizes 8½ - 12 C - E $7.95
From according to size
STAPP'S JUVENILE BOOTERIE, 28 E. Lawrence St. — Open Mon. and Fri. to 9
and
FAMILY SHOE STORE, 928 W. Huron at Telegraph—Open Fri. & Mon. to 9

ATTENTION! Ladies—
Give "Him" a New Suit or Coat for Christmas!
If He Has Bought His Clothes Here During the Past 5 Years
WE HAVE HIS MEASUREMENTS!
. . . or Bring in His Suit Coat or Odd Pants—We'll Know His Size!
Buy It Now — Charge It — Pay After Christmas
Barnett's
150 NORTH SAGINAW ST.
ARCHIE BARNETT

BIG VALUES-LOW, LOW PRICES!

FIRING 105mm CANNON



66¢

BUBBLE AND WATER SPACE GUN



66¢

HOLSTER AND GUN SET



66¢

DISH SETS Plastic or Alum.



66¢

PLASTIC AIRPLANES



Bag of 50 66¢

- Educational Toys
- Mechanical Toys
- Assorted Games
- Toys on Wheels

Name Brands—New Merchandise

Bingo — Checkers — Color Books — Trucks — Airplanes — Sewing Kits Guns — Play Dolls — Dish Sets — Play School Toys — Educational Toys Hedi Dolls — Fort Sets — Mr. and Mrs. Potato Head — Lottos — Army Guns — Jeeps — Date Line Bags — Tootsie Toy Sets — Doll Clothes — Shirley Temple Paper Dolls — Puzzles — Holster Sets — Color Books — Colorforms — Bubble Gum Banks — Jet Planes — Blocks — Electric Irons Paddle Tennis — Paint by Number Sets — Musical Instruments — Milton Bradley School — Saalfield, Hassenfeld, Tucket, Child Guidance.

10,000 ITEMS
Values to $2.95
66¢

TUDOR
BASEBALL or FOOTBALL
Reg. 6.95 $4.19

Metal and Plastic
Fort Pitt, Alamo Fort Laramie
Your Choice 66¢

Scale Size
DOLL FURNITURE
Choice 6 Rooms Only 66¢

Gong Bell
DIAL TELEPHONES
Only 66¢

Children's
TABLE and CHAIR SET
$6.95 and up

Wyatt Earp
FRONTIER MARSHAL GUN AND HOLSTER
Set Reg. 4.95 $2.29



ICE SKATES
Boys' Hockey - Girls' Figure
Sizes 13 to 4
Famous Arco Brand
$5.97

Big Bag
COLORED BLOCKS
Reg. 1.00 66¢

Mattel
JACK IN BOX
Musical
Our Price $1.29

7 to 17-Jewel
Watches
1 Year Guarantee
Incabloc Movements
Values to 34.95 $14.88
Some Auto. Winds
Waterproof, Shockproof
Limited Supply

8 Lite
CHRISTMAS TREE LIGHTS
Pre-Tested Bulbs
Reg. 1.05 59¢ Set

Portable
Pocket Size
TRANSISTOR RADIO
6 Transistors
Complete With Earphones, Battery, Leather Case
44.00 Value $29.88

EXTRA BONUS SAVINGS!

EKCO VANADIUM STAINLESS STEEL
FLINT-WARE
with the amazing, invisible
Radiant Heat Core



1 qt. Sauce Pan	5.25	2.88
2 qt. Sauce Pan	7.50	3.88
3 qt. Sauce Pan	8.50	4.45
4 qt. Sauce Pan	9.95	4.97
2 qt. Double Boiler	11.75	5.97
4½ qt. Sauce Pot	10.50	5.39
6 qt. Sauce Pot	11.50	6.39
8 qt. Sauce Pot	13.50	7.19
7" Skillet	4.95	2.77
10" Skillet	10.75	5.59
4½ qt. Dutch Oven	11.95	5.97
6½ qt. Dutch Oven	13.95	7.29
12" Casserole	13.95	7.29
8 Cup Percolator	12.50	8.88

All Above With Covers
Also Cookie Sheets
Pie Plates Cake Plates

Name Brand
TWIN BRUSH
Floor Polisher and Waxer



39.95 Value $27.88

Stainless Steel
Dinnerware

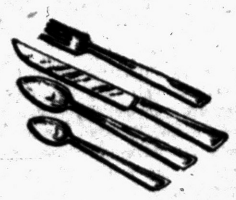

5 Pc. Place Setting 79¢

Individual Plastic
Chip and Dip Trays
Vivid Colors



Value $2.50 88¢

Electric...Yet Washes UNDER WATER!



WORLD'S FIRST Submersible Automatic Coffeemaker
FROM **Presto**

Perfect Coffee Every Day Because Yesterday's Coffee is Washed Away!

- Washes under water
- Open spout cleans as easily as a cup
- 2-9 cups of automatically perfect coffee
- No old-fashioned dials to set. Brews coffee to taste . . . automatically!

IN STAINLESS STEEL $17.88
With Cord and Coffee Measure

APPROVED BY UNDERWRITERS' LABORATORIES

Wow! Look!
SLEEPING BAGS
2½# Poly, Fiber Zipper Waterproof Cover
$6.95

KING SIZE TV TABLES



Set of 4 in Rack
Choice Designs
$14.95 Value
Set of 4 $7.95



- Completely immersible
- Large capacity

WEST BEND
11 INCH
Automatic Fry Pan
COMPLETELY IMMERSIBLE

The latest in automatic cooking! A big, new 4 quart, triple-thick aluminum fry pan with high-dome vented cover, featuring West Bend's new precision controlled, evenly-balanced heat. Just right for frying, roasting, broiling, simmering, baking, candy-making and serving! Has recipe booklet, temperature guide on handle. Weighs just 3¾ lbs. . . . easy to carry and handle. 1150 watts, 110-120 volt, AC.



Only $11.88
$21.90 Value
Complete with Pan, Cover and Control

You get a *Sunbeam* SILICONE IRONING PAD and COVER SET FREE

when you buy a
Sunbeam
STEAM OR DRY IRON



$3.00 VALUE FREE
Quick...Easy...
Rolling Cushion of Steam

Fits Any 54 inch Wood or Metal Base

$12.29
$22.95 Value

Save money! Get a gift! Make your ironing easier!

Sunbeam **PERCOLATOR**
$27.95 Value $19.43
Automatic

Sunbeam **HAIR DRYER**
$26.94 Value
Choice of Colors $17.95

Sunbeam **HAND MIXER**
Portable Choice Colors $13.88

CHRISTMAS STOCKINGS
FUN-FILLED with
- TOYS
- BOOKS
- TRICKS
- GAMES
- NOVELTIES
- CRAYONS
- PUZZLES
- SURPRISES



$1.95
66¢

KODAK
Brownie Hawkeye
CAMERA
Complete Kit
Camera, Flash, Film, Bulbs, Batteries
Our Price $10.29

2-Cell
FLASHLITE
Regular Size
Complete With Batteries
1.25 Value 47¢

Remington Rollectric
1959 MODEL



USE OUR EASY PLAN LAYAWAY

RAZOR
$13.95
WITH TRADE
Add $2 Without Trade

GENUINE 1B24 LARGE SIZE
TOASTMASTER



Value $24.95
$12.97
1959 Model

7-PC. SOLID BRASS
FIREPLACE SET

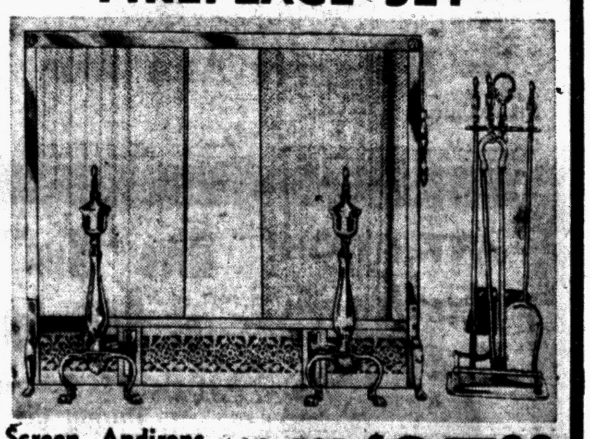

Screen, Andirons, Fire Set ALL FOR $27.88
Save Over $30.00—$57.95 Value

BICYCLES
Boys' or Girls' 20" Size
$35.95 Value
$25.88
Balloon Tires—Free Training Wheels

HOURS:
DAILY 9:30 - 9:30
SUNDAY 10 - 4

TRADE FAIR
932 WEST HURON
OPPOSITE HURON THEATER

FREE PARKING
FE 8-3370

Ruggles Back on Broadway--and Loves It

By PHYLLIS BATTELLE

NEW YORK — Charlie Ruggles, the most gentlemanly gentleman an interviewer could hope to view, returned to Broadway this season after 29 years in that other world, Hollywood.

★ ★ ★

Feeling the footlights hot on his face again has fairly curled his white mustache.

"I love this doggone medium," he said of the stage.

And "They'e so lonely, it hurts to see them," he said of some of the now ghostly movie studios out West.

Mr. Ruggles left Broadway on the high note of a Rodgers and Hart musical, "Spring Is Here," in 1929 to make big loot and nearly 100 films in the land of screen and smog. Now, of course, movies filmed in Hollywood are passe and, at the age of something over 65, Charlie was not about to traipse to Africa or Communist China or wherever else they happen to be shooting the latest epic.

"So I went into television for awhile. I haven't made a movie in 10 years, my dear. And when we went to the enormous set that used to be a glamor center when Hollywood was in its heydey, we took a wee corner of it to shoot our TV film."

MIGHTY HAVE FALLEN

The gentle comedian shook his head slowly. "Oh, it was so lonely. I could only think, 'How the mighty have fallen,' and remember the early days of television.

"I remember, when TV was just beginning, how the big men in Hollywood reacted. Not worried at all. Their attitude was, 'Oh, let them pioneer for awhile, and then we'll step in.'

"I'm sure," he said, "that Hollywood could have controlled the entire television business today if it hadn't been so smug and complacent.

"Instead, the people who run guided tours showing the great homes of great glamor stars are going bankrupt. They don't know where anybody is anymore."

★ ★ ★

Ruggles looks back fondly on his Hollywood years. As other movie evacuees have put it before him, "How can you help feeling affectionate toward an institution that put so much money in your pocket?" But he claims the stage as his first love.

ACTOR AT 16

He began acting at the age of 16 in San Francisco. It was around the turn of the century. He was a wholesale drug salesman, making $25 a month, when he met a friend who was making $25 a week as an actor at the local Alcazar Theater.

"What do you have to do?" Charlie asked.

★ ★ ★

"Learn lines; act," the friend replied.

Since that was all there was to it, Charlie Ruggles became an actor. His father, who wanted him to be a doctor, was his worst critic.

In his first play, "Soldiers of Fortune," young Charlie was called upon to climb a papier-mache parapet, wave the American Flag, and holler "Here come the Marines!" He looked over the footlights and, to his amazement, saw his prejudiced father applauding.

"You liked it, eh?" he asked afterward.

"Not particularly," said his father.

"You applauded loud enough."

"I wasn't applauding you—I was applauding the Flag."

★ ★ ★

In 1906, Ruggles made his Broadway debut, and he stayed on the stage until Hollywood lured him off 23 years later. He often wanted to return, but he was always invited to do leads and they scared him off. "I didn't want to come back in a so-called star role where you're carrying a couple of Atlases on your shoulders. I was afraid for my ego. There's no cutting-room floor for the stage."

Now he's back—as the second male lead in "The Pleasure of His Company," with Cyril Ritchard and Cornelia Otis Skinner. It is a standing-room-only hit.

So his ego is intact. But fortunately, Charlie Ruggles being the way he is, it doesn't show.

80,000 Cigarettes Lit, but No One Feels Sad

SETE, France (AP) — Customs officials lit up 80,000 packages of contrabrand American cigarettes yesterday but no one mourned.

★ ★ ★

The cigarettes, recovered several years ago from a smuggler's boat, were stale. Besides they were soaked in sea water when the boat capsized.

CALLOUSES
To relieve callouses, burning, tenderness on bottom of feet and remove callouses—ask for these soothing, cushioning pads.
Dr. Scholls Zino-pads

Bazley's Thursday SUPER SPECIALS!
78 No. Saginaw
Grade "A" MEDIUM EGGS 39c Doz.
This Valuable Coupon Entitles the Bearer to a 1-Lb. Limit Fresh REMUS BUTTER Good Thurs. Only 49c lb.
With Meat Purchase

Ike Requests Special Favor

Wants Next President to Appoint Hero's Son to Air Force Academy

WASHINGTON (AP)—President Eisenhower today asked a favor of the man who will occupy the White House from 1972 until 1976.

The favor: A possible appointment to the U.S. Air Force Academy for the son of Capt. Iven C. Kincheloe Jr. killed last July while testing an experimental F104 near Edmonds Air Force Base in California.

★ ★ ★

Kincheloe was flying that more nearly conventional plane during an interval in his preparations to pilot the X15 space-traveling aircraft.

★ ★ ★

The request recalled a similar gesture by President Franklin D. Roosevelt, who proposed a West Point appointment for the young son of Capt. Colin P. Kelly, who was killed when his plane dived into a Japanese warship early in World War II.

The appointment is reserved for young Kelly.

Eisenhower presented to Kincheloe's widow today a letter on behalf of Iven III, now 19½ months old.

★ ★ ★

Mrs. Kincheloe, an attractive brunette from Oakland, Calif., got one copy of the letter. A duplicate was sent to the National Archives for filing.

Eisenhower told his unknown successor in the letter that the death of Kincheloe, a Korean War veteran credited with downing five Communist planes, "brought a real sense of loss to our nation."

Kincheloe, who was 30 at the time of his death July 26, also is survived by a 6-month-old daughter, Jeannine.

★ ★ ★

Kincheloe had been selected shortly before his death to pilot the X15.

On Sept. 7, 1956, he had flown the X2, forerunner of the X15, to an altitude of 126,000 feet. That is the highest man has ever flown.

49th Sigma Delta Chi Convention to Open

SAN DIEGO, Calif. (AP) — More than 400 newspaper, radio, and television journalists began registering today for the 49th national convention of Sigma Delta Chi, professional journalism fraternity.

Preliminary sessions for the convention, which officially opens Thursday, will continue today as the 16-member executive council meets.

Robert J. Cavagnaro of San Francisco, general executive of The Associated Press and Sigma Delta Chi national president, said today's session will be primarily concerned with convention planning.

★ ★ ★

At a meeting Tuesday of the fraternity publication committee, headed by Cavagnaro, an expanded edition of the fraternity magazine, The Quill, was approved for next November.

Charles C. Clayton, Quill editor, and Victor Bluedorn, business manager, were instructed to combine the annual convention issue with a golden anniversary edition marking the fraternity's 50th year.

Tot Follows Tradition

SAN DIEGO, Calif. (AP) — In true theatrical fashion, Jovita Jaeger, 7, went on and did her pantomime without music in a church amateur contest after her record player was broken on the way to the church. She won first prize — a $50 savings bond.

A word that fully describes Dixie Salad Dressing:
"BEST"
DIXIE SALAD DRESSING
—is made with new, exclusive "Chill Process"
—has the very smoothest texture of any salad dressing
—has a delicate flavor that is unequalled
—Dixie is budget-priced
AND you get an EXTRA SAVING with this coupon . .
Coupon Worth Ten Cents
10c
on purchase of QUART JAR of DIXIE SALAD DRESSING
NOTICE TO DEALERS: This coupon will be redeemed at face value plus 2 cents for handling. If you surrender coupon to manufacturer; VITA RICH FOOD PRODUCTS, DETROIT, MICH. Cash redemption value 1/20 of 1c. Void where restricted, taxed or prohibited by law. Offer expires midnight, December 31, 1958.
CLIP and REDEEM THIS COUPON NOW

THESE PRICES EFFECTIVE ONLY AT
KROGER STORES IN PONTIAC
• MIRACLE MILE Shopping Center • 750 PERRY STREET In Pontiac • 4370 DIXIE HIGHWAY In Drayton Plains • 265 N. TELEGRAPH In Pontiac
KROGER PUMPKIN 5c CAN
For Those Delicious Pumpkin Pies
303 CAN - LIMIT 2 CANS
Kroger LIVE BETTER FOR LESS
U.S. NO. 1 MICHIGAN POTATOES 10 LB. BAG 29c
PLUS FREE! TOP VALUE GIFT STAMPS
SUNSHINE FROZEN STRAWBERRIES SUGAR SLICED
A LARGE 15-OZ. PKG. 10c
LIMIT 2
PIONEER BRAND Sugar
5 LB. BAG 29c
LIMIT 1
THANKSGIVING STORE HOURS
MON. - TUES. - WED.
NOV. 22 - 23 - 24
OPEN 'TIL 9
CLOSED THANKSGIVING
SAVE 24c WITH THIS VALUABLE COUPON
VALUABLE COUPON
SAVE 24c WITH THIS COUPON ON PIONEER SUGAR
5 Lb. Bag 29c
Valid at Kroger in Pontiac only. Miracle Mile, 750 Perry Street, 4370 Dixie Highway, Drayton Plains, 265 N. Telegraph. Through Sat., Nov. 22, 1958. Limit one coupon per customer.
We reserve the right to limit quantities. Prices and items effective through Sat., Nov. 22 at all Kroger stores in Pontiac only.

Economy Study Unit to Begin in January

LANSING (AP)—The proposed 100-man blue ribbon study group on Michigan's economic future probably won't become operational until about Jan. 1.

★ ★ ★

Gov. Williams gave this estimate Monday after a lengthy conference with William Day, president of Michigan Bell Telephone Co., who is organizing the committee (COMEF).

★ ★ ★

The governor said he didn't know when COMEF appointments will be announced.

"All but a few of the rough edges have been straightened out," he said.

A few days after the election, Williams said the project—originated last spring when Day's assignment in organizing the group was announced—got snagged in the political campaign.

★ ★ ★

He said he didn't blame high level businessmen for their reluctance to appear to become engaged in political controversy at that time.

Double Vision

EAU CLAIRE, Wis. (AP) — Thirty pupils had a pleasant view at Pleasant View today, though their parents found the view unpleasant. Pleasant View School burned down.

Ohio State Will Propose 12-Month School Year

IOWA CITY, Iowa (UPI) — Ohio State University officials, with the same rising enrollment problems confronting Iowa, plan to ask for authority to start a 12-month school year on the Ohio campus.

Gov. Herschel C. Loveless suggested the same plan for Iowa last week.

Gen. Carlton S. Dargusch, Columbus, Ohio, chairman of the board of trustees at Ohio State, said Ohio State students who graduated in the lower half of their high school classes would be forced to go to school during the summer under the Ohio plan.

By letting their physical plants stand idle for three months each year, colleges "across the country are allowing a luxury that no private business could afford," Dargusch said.

Two days earlier, Loveless in a speech at Cedar Falls, expressed the same thought.

"It is a matter of almost unbelievable inefficiency that we should allow to stand idle for a fourth of the year the multi-billion dollar investment which we have made in public school facilities," Loveless said.

Dargusch said in an interview with United Press International last weekend that his plan would have another advantage besides making better use of the school facilities.

He said the summer school sessions will give students with lower grades, who might ordinarily drop out of school during the regular year, get a chance to get accustomed to college life.

"This is especially true of the students from small schools who are dumped into the big university," he said. "We ar losing up to 40 per cent of our freshmen through dropouts now."

Cropland in the U. S. has remained at about 400 million acres since 1920 while the population of the U. S. has grown more than 50 per cent.

Cass County Plans Kinchloe Memorial

CASSOPOLIS (UPI) — A memorial will be erected in this Cass County community in honor of the of the nation's top jet aces.

Kinchloe, who had flown higher than any other human and was scheduled to pilot the first manned aircraft into outer space, was killed in a plane crash in California last July 26. He grew up here and his parents, Mr. and Mrs. Iven C. Kinchloe Sr., live here.

A fund raising drive to finance construction of the memorial has been started throughout Cass County.

★ ★ ★

Site of the memorial cannot be chosen until after conference with State Highway Department officials and will depend on the type of memorial selected. Kinchloe was buried in Arlington National Cemetery.

Farmer Reports Killing Deer by Throwing Ax

ALTO (UPI) — Farmer Calvin Seese, 25, reported that he got his buck without firing a shot.

Seese said he was clearing trees with a double-bitted ax on his father-in-law's farm when a curious deer approached. Seese said he threw the ax at the deer with such force the ax became imbedded in its neck, severing its jugular vein. The buck weigned about 140 pounds, he said.

WE BUILD
ATTICS
REC. ROOMS
ADDITIONS
Quality Work
At Low Cost to You
FHA TERMS
Free Estimates
Midwest Supply
9 NORTH TELEGRAPH
FE 4-2575 ext. 6
Eves., Sun. FE 3-7183

HAVE A KROGER THANKSGIVING!



KROGER PUMPKIN

For golden delicious pumpkin pies this Thanksgiving. Bake your's with Kroger pumpkin.

303 CAN **5c**

OCEAN SPRAY CRANBERRY **Sauce**

Delicious with ham or turkey. **2** 303 cans **39c**

KROGER SWEET **Potatoes**

4 23-oz. squat cans **$1**

LARGE KROGER EVAPORATED **Milk**

8 tall cans **$1**

We reserve the right to limit quantities. Prices effective through Saturday, Nov. 22, 1958, at all Kroger stores in Detroit and Eastern Michigan.

KROGO Shortening

The new cake improver. Fine all vegetable. Special Thanksgiving low, low price.

3 LB. CAN **69c**

25c OFF LABEL **Kroger Flour**

For cakes, pies and pastries. Finest quality. Save at this special low, low price.

25 LB. BAG **$1.49**

MORTON FROZEN **Pumpkin Pie**

Let Morton do your pie baking for Thanksgiving. Just bake and serve.

SAVE 20c **39c** Family Size Pie EACH

Somerdale Frozen Foods

● CHOPPED BROCCOLI ● CORN
● SWEET PEAS ● SPINACH

MIX OR MATCH **7** 10-OZ. PKGS. **$1**

Mayonnaise HELLMAN'S With 10c coupon on page 00	qt.	59c
Wyler's Soup Mix Delicious and so easy to make	pkg.	10c
Wyler's Bouillon Kroger low, low price	15-ct. pkg.	25c
Liquid Chiffon Special 15c off	22-oz. can	54c
Liquid Chiffon Special 7c off	12-oz. can	32c
Dial Soap Large bath size bars	2 bars	39c
A-M-O Ammonia Powdered and easy to use	10½-oz. pkg.	31c
Red Seal Lye Kroger low price	13-oz. can	25c
Copper Cleanser Cameo makes your copper sparkle	10-oz. can	39c
Breast-O-Chicken TUNA Chunk style. Ideal for salads	6½-oz. can	35c
Red Rose Tea Bags Special 10c off	48-ct. pkg.	55c
Diaper Sweet "Softens, deoderizes, sweetens"	24-oz. pkg.	33c
Chun King Dinners Frozen Cantonese	12-oz. pkg.	69c
Uncle Ben's Rice Converted	28-oz. pkg.	47c
Karo Syrup Blue label	24-oz. btl.	25c
Mazola Oil Economy size	gal.	$1.99
Mazola Oil For salads or frying	pint	35c
Kit Kat Candy A favorite with the children	4½-oz. bar	29c
Palmolive Soap Regular size 5c off	2 bars	21c
Palmolive Soap Bath size	2 bars	29c
Cashmere Bouquet Pink or white regular size	2 bars	21c

IDAHO **POTATOES** . . . . . 10-lb. bag **69c**

SHELLED ENGLISH **WALNUTS** . . . . . full pound **99c**

FRESH **BROCCOLI** **2 Bunches 49c**

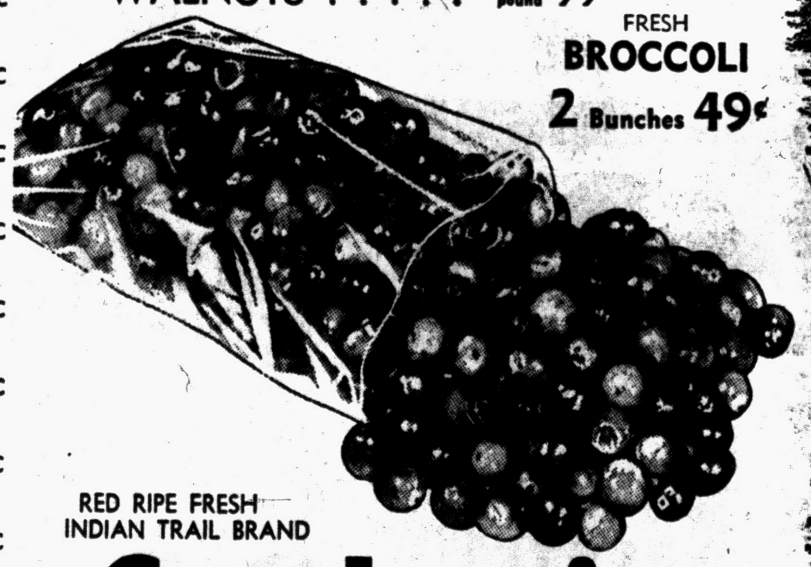

RED RIPE FRESH INDIAN TRAIL BRAND **Cranberries**

Buy a few extra bags and stock up your freezer. Finest Quality. Makes delicious sauces and relishes.

15c 1-lb. cello bag

Vast Variety of Nuts

Mixed nuts lb. 59c Brazils . . . lb. 49c Walnuts . . lb. 49c
Pecans . . . lb. 69c Almonds . lb. 79c Filberts . . . lb. 49c

ALL THIS AND TOP VALUE STAMPS, TOO!

Hal Boyle Asks:

O, Nadine Philpott, Where Art Thou Now?

NEW YORK (AP)—Romance is made by the heart behind it.

Love has a focus.

The first focus usually changes, happily sometimes for the better.

Yet there is a saying that first love is best. This may be true. Certainly it is true in a way.

Oh, I'll never forget her though time has—the remorseless fugitive hungering grip that keeps a man a memory—and a girl a regret.

My first love!

★ ★ ★

She had the most ridiculous name a girl could wear. Her name was Nadine Philpott.

(Editor's note: Boyle didn't love her. He loved her name.)

★ ★ ★

Her age was about 6, and she crept across the public floor with the grace of Pavlova in flower. One watching her (particularly if he were 5) was swept by the mysterious thunder of life. He was immortally in love with a girl up there on the stage—and he would never get over it.

★ ★ ★

There as Nadine twinkled her uncertain toes I fell in love with her and the stage for all my life.

On the same stage a fellow came up and suspended himself between two supports and let them put a boulder atop his middle, and by invitation men came up and with sledge hammers beat the boulder into rocks.

(Editor's note: Later this fellow ran for public office.)

★ ★ ★

The performance lacked the delicacy of Nadine, whom I had known in school. She was my lollipop Theda Bara.

★ ★ ★

Time, that prisoner of dream and the sedulous washer-away of what was, has eroded but cannot destroy the magic of that night.

He with the strong stomach, years and broken boulder later. Where he is now?

★ ★ ★

Nadine Philpott, where art thou?

So from the clutter of what affected us before, we move toward the embracements of tomorrow, leaving behind some of the rubble of ourselves.

★ ★ ★

Beyond the rubble we are. Where the ecstasy of first love lies, still always lie we.

But that's for yesterday and later. The day changes from gray. The sun lays a yellow finger of command on the pining heart of man, and the bugle in the heart says one's had enough of being sad and sorry, and it's time to get up and do it all again.

Such a nice day. It looks as fresh as if it had never been seen before. And it hasn't.

★ ★ ★

Oh, Nadine Philpot, no matter what life did to you, or how time cripples me, you dance in unredeemable gauze from yesterday, through now, into an endless tomorrow, on tiptoe forever.

Arab League Bans Six More Firms

DAMASCUS (AP) — The Arab League's boycott-of-Israel office has announced a ban on six more western firms, including three American companies for alleged violations.

This brings the American and European firms blacklisted in the last six days to 23. They are barred from operating in or sending their products to Arab countries.

The American firms barred yesterday were Dow Chemical Co. and its branch, Dow International Ltd., both of Midland, Mich., Rogosin Industries Ltd., of New York, and Beaunit Mills Inc., of New York.

The Union Pacific and Burlington railroads were the first to use diesel locomotives for their passenger trains. The Santa Fe and Southern were diesel pioneers for freight trains.

40% to 60% OFF

INLAID TILE 9 by 9 6½c Each

Plastic Wall Tile 4½ by 4½ ½ Off

Linoleum Rugs 9' by 12' $4.95 12' by 12' $6.95

PAINT Reg. $2.95 Can Be Tinted Any Color $1.79

Plastic Wall LINOLEUM 54" High Reg. 59c 29c Run. Ft.

SMITH'S OUTLET

257 Saginaw St. We Give Gold Bell Stamps FE 2-7755

Armour Star TURKEYS

20-24 LB. SIZE

LB. 33c

4-8 lb. size lb. 49c 16 - 19 Lb. Size Lb. 39c 10 - 15 Lb. Size Lb. 43c

Armour Star turkey is a sure exclusive to a big success this Thanksgiving. Every bird is broad breasted with more white meat. Makes for easier carving, too, because most tendons are removed. And this bird is not just half cleaned but completely table dressed so it's ready for the oven. Looks like your best bet this Thanksgiving is a turkey from Kroger named Armour Star.

PLAIN WHITE, UNSLICED Stuffing Bread 2 20-oz. loaves 39c

SEASONED, UNSLICED Stuffing Bread 20-oz. loaf 23c

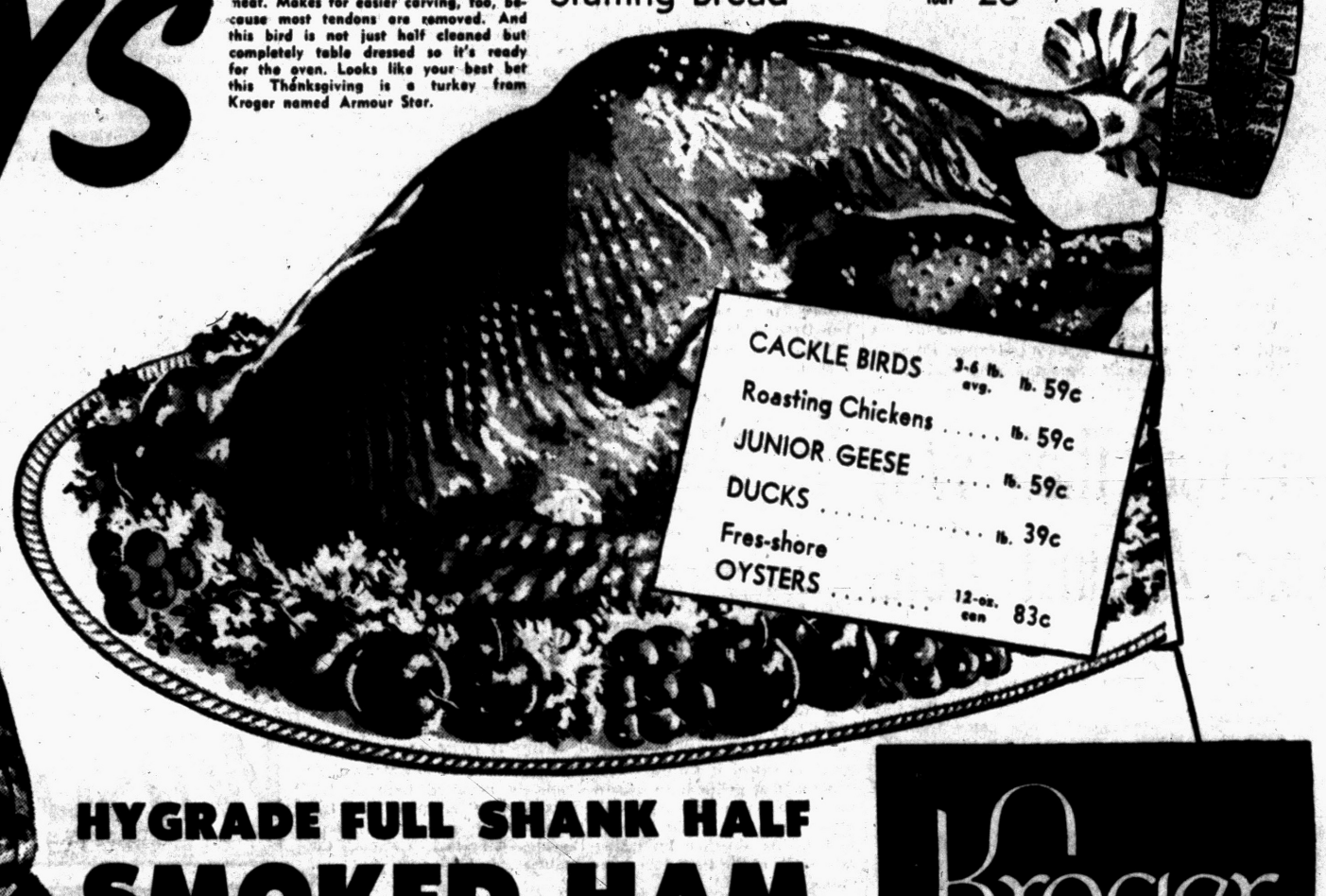

CACKLE BIRDS 3-6 lb. avg. lb. 59c
Roasting Chickens ..... lb. 59c
JUNIOR GEESE ..... lb. 59c
DUCKS ..... lb. 39c
Fres-shore OYSTERS ..... 12-oz. can 83c



SHANK PORTION CENTER SLICES

THE COMBINATION OF THE SHANK PORTION PLUS THE CHOICE CENTER SLICES GIVES YOU THE FULL SHANK HALF

HYGRADE FULL SHANK HALF SMOKED HAM

Butt End ..... lb. 59c
Whole Ham 12-16 Lb. Size lb. 57c
Center Slices .... lb. 99c

49c LB.

Kroger

LIVE BETTER FOR LESS

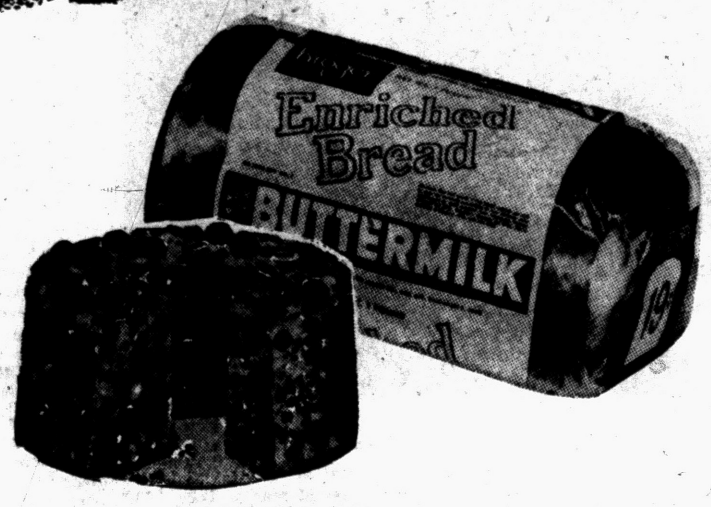

KROGER BUTTERMILK ENRICHED BREAD

Enriched with buttermilk. Makes fine tastin' toast. Best of all it's baked by Kroger.

LB. LOAF 15c

Kroger Fruit Cakes

Sliced.. 16-oz. 49c Ring... 1½-lb. 99c Ring 2½-lb. $1.69
Sliced.. 1-lb. 99c Ring.. 3-lb. $2.59 Bar.. 3-lb. $1.79

Vel Detergent Powdered and fragrant ..... 2 large boxes 65c
Vel Detergent Liquid for easier handling ..... 22-oz. can 69c
Fab Large size. 3c off ..... 2 boxes 59c
Ad For automatic washers. 5c off ... 2 19-oz. pkgs. 49c
Ajax Cleanser regular size ..... 2 14-oz. cans 33c
Florient Deodorant Handy aerosal can ..... large can 89c
Fels Naptha Laundry soap ..... 2 bars 21c
Instant Fels All purpose detergent granules .. 2 22½-oz. boxes 65c
Gentle Fels Liquid dishwashing detergent 10c off ..... 22-oz. can 59c
Frozen Rite Rolls Just heat and eat ..... 25-oz. pkg. 39c
Dole Frozen Juice Blended to perfection ..... 2 6-oz. cans 45c
Hills Bros. Coffee Vacuum packed. Sealed-in flavor ..... lb. can 83c
Almond Delite Independent Biscuit Company Delicious taste treat ..... 12-oz. pkg. 33c
Velveeta Kraft product ..... ½-lb. 33c

Thanksgiving STORE HOURS

Mon., Nov. 24 Open Til 9
Tues., Nov. 25 Open Til 9
Wed., Nov. 26 Open Til 9
Closed Thanksgiving Day

LIPTON SOUPS

BEEF-VEG. ..2 pkgs. 35c TOMATO-VEG. pkg. 39c
NOODLE .....pkg. 39c ONION ....2 pkgs. 35c
GREEN PEA .....2 pkgs. 31c

Lipton Tea Bulk for those afternoon teas ..... ½-lb. pkg. 85c
Lipton Tea Easy to use tea bags ..... 16-ct. pkg. 25c
Fluffy ALL Kroger low, low price ..... 3-lb. pkg. 83c
ALL For your dishwasher ..... 20-oz. pkg. 49c
Star Kist Tuna Chunk style family size ..... 12½-oz. can 63c
Star Kist Tuna Chunk style. Ideal for snacks ..... 6½-oz. can 35c
Hi Ho Crackers Sunshine, Kroger low price ..... lb. pkg. 33c

We reserve the right to limit quantities. Prices effective through Saturday, Nov. 22, 1958, at all Kroger stores in Detroit and Eastern Michigan.

ALL THIS AND TOP VALUE STAMPS, TOO!

Pontiac Northern Applies for Inter-Lakes Entry



AP Wirephoto

BUCKEYE BACK — Bruising Bob White, 210-pound junior fullback of the Ohio State Buckeyes was named AP back-of-the-week for his part in the 38-28 victory over Iowa last week. He will face Michigan in the season finale this Saturday at Columbus.

PNH Officials at Last Night's League Meeting

Local School Would Be Replacement for Van Dyke

By BRUNO L. KEARNS
Sports Editor, Pontiac Press

An application for membership of Pontiac Northern High School was considered by officials of the Inter-Lakes conference at a meeting held at Southfield High School last night.

The decision to admit PNH into the league was tabled until a committee made up of Inter-Lakes athletic directors submits a detailed report to the principals following a tour of Northern's athletic facilities. The decision is expected to come from a special meeting of principals and athletic directors before the end of the year.

★ ★ ★

The conference last night accepted the resignation of Van Dyke thereby leaving the league with five schools.

Van Dyke officials said the resignation was effective with the 1960-61 season, however, if arrangements could be made sooner for a new entry, then Van Dyke could sever its league schedule commitments for the 1959-60 season.

Representing Pontiac at the meeting were Northern principal Philip Wargelin and athletic director Elton Johnson, and athletic director of Pontiac schools Tom Dodson.

★ ★ ★

League officials indicated they would accept Pontiac Northern if possible into athletic competition with the 1959 football season, however, this depended on whether present PNH grid commitments for 1959 and 1960 could be changed to include the five league schools.

★ ★ ★

It was suggested that PNH could take over the league commitments of Van Dyke in respect to dates, if arrangements could be made with other schools on the card. Van Dyke representatives said they might be able to help the situation by taking over some of the PNH 1959 commitments.

Presently, Northern has Southfield and Berkley already on its 1959 and 1960 schedules. It would mean adding Farmington, Waterford and Walled Lake.

★ ★ ★

Other schools presently on the 1959 PNH card are Lake Orion, Rochester, Roseville, Pontiac Central, Melvindale, Cranbrook and Hazel Park.

Except for football, the other athletic schedules for 1959-60 could be arranged for Inter-Lakes competition.

The league participates in seven varsity sports including football, basketball, baseball, track, golf, cross country and wrestling. Tennis and swimming are scheduled on an independent schedule since all members do not have teams.

★ ★ ★

Pontiac officials said they would look into the possibility of making arrangement with scheduled football opponents for release of commitment or change of dates so as to enter 1959 competition.

The five athletic directors of the Inter-Lakes Conference will visit Pontiac Northern Friday afternoon and be given a tour of the school's facilities.

★ ★ ★

These are the enrollment figures of the schools in the Inter-Lakes conference and their expected maximum in the next five years as compared to Pontiac Northern.

	1958 Enrollment	1963 Enrollment
Berkley	1350	1800
Farmington	900	1600
Southfield	1300	2000
Walled Lake	1150	1500
Waterford*	1070	1400
Pontiac Northern	1150	1800

*Figures are those of present school maximum. Second high school ballot in the spring.

Hannah Says Reports 'Exaggerated'

MSU Wants End of Rumors

EAST LANSING (AP)— John A. Hannah, Michigan State University president, has applied a firm thumb to try to keep the rumor pot from boiling over about any differences between his athletic director and football coach.

Hannah announced yesterday that he talked to athletic director Biggie Munn and coach Duffy Daugherty. His conclusions:

"Reports of any differences between them have been greatly exaggerated."

★ ★ ★

The meeting was prompted by Munn's bitter criticism of the 39-12 loss to Minnesota with such word descriptions of the play as "futile." This prompted a flurry of public printings of back stairs reports that the two former old buddies have been feuding.

★ ★ ★

Hannah said as far as the three are concerned "this is a closed incident, and there will be no additional comment."

★ ★ ★

"Everyone at Michigan State shares their disappointment that the football season has not met with more success in the season now coming to a close," said Hannah, "but there has been no loss of confidence in their ability or their dedication to the best interests of the university.

★ ★ ★

"They are united in their determination to restore the fortunes of the Spartans," Hannah said. "All of our people are going down the same road together in harmony, accord and understanding."

★ ★ ★

The MSU prexy said both Munn and Hannah "have repeatedly and consistently demonstrated beyond all question their exceptional ability and great value."

★ ★ ★

Squelching any reports of firings, he added:

"It is to give athletic administrators and coaches protection against fluctuating fortune that we have historically granted tenure of position to them."

Ram Has 102, Busch 90

Lyon County Point Champ

By CHUCK ABAIR

Jack Lyon is the scoring champion of Oakland County again. The likeable fullback, who has spearheaded St. Frederick's return to the grid limelight during the past two years, finished the 1958 season with 1-2 points on 17 touchdowns.

That total topped Birmingham star Ed Busch by 12 points. Handyman back Harvey Chapman of Farmingtion wound up 3rd with 78. 25 on extra point conversions, and Southfield's Cliff Solberg ranked 4th with 78.

West Bloomfield's do-everything quarterback John Lucadam was 5th with 69 although six other county players bettered his eight touchdowns. Twenty-one PAT kicks gave the Keego Harbor lad the edge.

Farmington was the only unbeaten Oakland team and led all opponents by placing four among the top 20 point-getters. Neil Stevenson, Mike Agee and Al LeSage were the others besides Chapman.

Lyon's total gave him 210 points in two seasons for the Rams on 35 TDs.

A four-touchdown parade by Bob Stevens vaulted the Lapeer boy into the county area lead following the final big action last weekend.

He now has 83 points which should be enough for the crown. Bob Starnes and Bill Walker of Northville are the only contenders with a game to play. Either could wind up on top by running wild against Clarenceville Friday.

Starnes currently has 66 digits and Walker 61 for the highly-ranked Mustangs.

OAKLAND COUNTY SCORING

	G	TD	PAT	TP
Lyon, St. Frederick	8	17	0	102
Busch, Birmingham	9	15	0	90
Chapman, Farmington	8	9	25	79
Solberg, Southfield	9	13	0	78
Lucadam, W. Bloomfield	8	8	21	69
Underhill, South Lyon	7	10	3	63
Wurst, Walled Lake	8	9	7	61
Newton, W. Bloomfield	8	10	0	60
Steinhelper, St. Mike	8	9	4	58
Stevenson, Farmington	8	9	3	57
Stokes, Troy	8	8	7	55
Derocher, St. Frederick	8	9	0	54
Morey, Ferndale	8	8	0	48
Yezak, St. James	7	8	3	51
Whitney, RO Shrine	7	8	2	50
LeSage, Farmington	8	8	0	48
Fink, Walled Lake	7	7	2	42
Acton, Clawson	8	7	3	42
Agee, Farmington	8	7	0	42
Ridley, Southfield	8	7	0	42

COUNTY AREA SCORING

	G	TD	PAT	TP
Stevens, Lapeer	9	13	5	83
Evarhart, St. Ben.	8	13	1	79
Hartway, Almont	8	13	0	78
McKillen, Lapeer	9	11	7	73
*Starnes, Northville	8	11	0	66
Fisher, Brown City	9	10	4	64
Kohloff, Lapeer	9	9	4	61
*Walker, Northville	8	10	1	61
Ward, Imlay City	7	9	0	54
Petty, New Haven	8	9	0	54
xJ. Ostrander, Almont	8	4	23	53

*-indicates season not finished.
x-indicates two field goals.



BAD NEWS — One of Major League's outstanding players, Red Schoendienst, received the bad news that he was suffering with TB and would be hospitalized. The little infielder of the Milwaukee Braves still has hopes of returning to baseball.

I-L Picks All-Star Team

The Inter-Lakes Conference picked its all-star team last night with champion Farmington and Walled Lake taking most of the positions.

FIRST TEAM:

Ends — Dave Newsome, Southfield and Frank Clappison, Farmington; Tackles — Jim Teddy, Walled Lake, Rick Hubert, Farmington and Bill Wood, Waterford; Guards — Dick Jusino Southfield and Jack Lawing, Farmington; Center — George Fawcett, Farmington; Backs — Bob Pilar, Southfield; Mike Agee, Farmington; Frank Fink, Walled Lake and Mike Wurst, Walled Lake.

HONORABLE MENTION:

Ends — Hatch, Van Dyke; Bessevich, Berkley, Stiffler, Berkley and Thompson, Farmington; Tackles — Guy, Farmington, Clandri, Southfield and Windler, Waterford; Center — Marsh, Southfield; Guards — Galland, Walled Lake and Ressler, Farmington; Backs — Solberg, Southfield; Champman, Farmington, Stevenson, Farmington, McDonald, Southfield, Grimshaw, Farmington, Pearly, Berkley, Lesage, Farmington, Meilke, Waterford, Havel, Walled Lake and Pierce, Walled Lake.

From The PRESS BOX

The Associated Press has announced that all-state football ballots from prep coaches must be in Detroit by Saturday to be counted for the 1958 voting.

★ ★ ★

State Amateur golf champion of 1957, Lloyd Syron of Pontiac, goes into the Army for a six-month hitch starting November 29th.

★ ★ ★

Quarterback Dave Longridge of Dearborn, a junior, was named to quarterback the 1959 football team at Eastern Michigan College.

Walter Stewart, 52, well known Memphis sports editor, died yesterday following a stroke. Stewart and the late Herman Hickman were known to often engage in eating contests.

★ ★ ★

Kansas City Athletics have signed Joe Skurski as scout for the Chicago area. He was once talent scout for the Braves.

★ ★ ★

Hal Fischer, former University of Nevada basketball star, was named coach of the All-Army cage team which will meet AAU teams toward a possible berth in the 1960 Olympics.

★ ★ ★

First bowl game to be played will be the Gem City Bowl in Erie, Pa., Thanksgiving Day. Ara Parseghian of Northwestern will coach a team of Midwest all-stars against a team from the East coached by Rank Reagan of Villanova.

★ ★ ★

Rookie Dave Gambee of the St. Louis Hawks of the NBA underwent an emergency appendectomy yesterday.

★ ★ ★

The Birmingham hockey clinic with ex-Red Wing Marty Pavelich as instructor will start Monday, Dec. 4th for boys nine and older.

Pistons Foul Their Way to Loss Against Celts

ST. LOUIS (AP) — The Detroit Pistons fouled their way to a 115-102 defeat by the Boston Celtics last night in a National Basketball Assn. game in which Phil Jordon got a bloodied nose in a floor scrap.

★ ★ ★

Outscored from the field, the defending Eastern Division champions got more than enough points on free shots as Detroit lost its eighth in 13 games.

A brief fist fight between Jordon and Boston's Tommy Heinsohn marked the third quarter. Jordon's nose was messed up from the only clean punch. Neither man was penalized.

Boston, leading all the way, wrapped up the game from the foul line. The Celtics shot 39 of 50 free throws. Detroit outscored Boston on field goals 41-39 while doing 20-30 from the foul line.

★ ★ ★

Detroit played the Celtics deadeven in the second half after lagging 63-50 at the intermission.

Boston's Bill Sharman and Bill Russell were high scorers with 20 points each. Jordon led Detroit with 18 and George Yardley had 17. Heinsohn, sinking 9 of 10 free throws, scored 19.

The New York Knickerbockers, leaders in the Eastern Division have won their last six games. But they haven't been able to gain much ground on the Syracuse Nationals.

★ ★ ★

The Knicks were idle last night. But the Nationals continued to roll, walloping the St. Louis Hawks 120-94 in the feature of a doubleheader at St. Louis.

Syracuse, which picked up its fifth victory in its last six games, raced to a 10-point lead at the half. The Nats increased the margin to 21 by the end of the third period. Larry Costello paced the winners with 28 points and Bob Pettit led St. Louis with 21.

DETROIT	G	F	T
McMillon	1	1	3
Holup	3	2	8
Cable	2	4	8
Noble	4	0	8
McGuire	2	1	5
Jordon	8	2	18
Lloyd	1	1	3
Shue	4	2	10
Farley	2	3	7
Dukes	6	3	15
Yardley	8	4	17
Totals	41	20	102

BOSTON	G	F	T
Russell	7	6	20
Cousy	4	3	11
Heinsohn	5	9	19
Swain	3	2	8
Loscutoff	7	2	16
Tsiopoulos	0	0	0
Sharman	7	6	20
Ramsey	2	8	12
S. Jones	2	3	7
K. Jones	1	0	2
Totals	38	39	115

Detroit	28	22	32	20—102
Boston	32	31	31	20—115

SYRACUSE	G	F	T
Bianchi	5	1	11
Conlin	6	4	16
Costello	10	8	28
Dierking	1	0	2
Greer	4	2	10
Hopkins	5	1	11
Kerr	10	4	24
Palazzi	1	0	2
Seymour	2	0	4
Schayes	5	2	12
Totals	30	22	120

ST. LOUIS	G	F	T
Ferrari	4	9	17
Hagan	2	4	8
Lov'iette	3	3	9
Macauley	2	3	7
Martin	2	0	4
McMahon	0	0	0
Park	2	3	7
Pettit	6	9	21
Reed	0	1	1
Share	1	1	3
Wilfong	6	5	17
Totals	28	38	94

Philadelphia	26	30	33	31—120
St. Louis	17	19	22	26— 94

White of Ohio 'Back of Week'

By The Associated Press

Bob White, Ohio State's fullback, has been named The Associated Press Back of the Week by the nation's sports writers and sportscasters for his strong performance against Iowa.

The 210-pounder hammered the Iowa defenses for 209 yards on 33 carries while scoring three touchdowns in Ohio State's 38-28 victory. He bore the brunt of the attack, lugging the ball on 11 of 14 plays during the decisive 61-yard touchdown march. A year ago he almost personally licked Iowa.

White had to share the glory in 1957 with Don Clark who carried 15 times for 152 yards although neither matched the yardage total of the losers' Randy Duncan, who made 246 yards net with a passing barrage.

Almost a Sellout for Lions, Bears

DETROIT (AP) — Detroit Lions box office spokesmen say Briggs Stadium is practically a sellout for Sunday's game with the Chicago Bears.

The Lions said the last of the 7,000 bleacher seats was sold yesterday. A few reserved seats — mostly singles behind posts — remain unsold.

Briggs stadium seats 52,756. Detroit sold 42,154 season tickets.

Hank Greenberg Sells His Cleveland Stock

CLEVELAND (AP) — The majority stockholders of the Cleveland Indians Tuesday bought the stock of former General Manager Hank Greenberg and brothers Charles and Andrew Baxter.

Purchase price was not disclosed.

The three, who had asked for the meeting of the board of directors after expressing dissatisfaction with the way the club is being run, held 34 per cent of the club's 6,000 shares of stock.

A statement issued by the board following the meeting said the action was taken "to bring about a harmonious conclusion for all concerned."

64 Stars Shoot for Canada Cup

International Links Test Draws Players From 32 Countries

MEXICO CITY (AP)—The glittering fairways and greens of deceptively beautiful Club de Golf Mexico were given a final trim today on the eve of the International Golf and Canada Cup matches.

★ ★ ★

A record field of 64 stars from 32 countries will tee off tomorrow in the first of four 18-hole daily rounds on the tough 216-yard par-72 course on the outskirts of the Mexican capital.

The two-man team with the lowest combined score will win the Canada Cup, individual low scorer will win the International Championship.

★ ★ ★

"Anyone shooting 280 will win," predicted defending champion Torakichi "Pete" Nakamura of Japan waving a chopstick over a hot Japanese meal delivered to him and teammate Koichi Ono at the clubhouse.

Kiphuth Denies Dissatisfaction With Grid Coach

NEW HAVEN, Conn. (AP) — If Yale alumni are dissatisfied with football coach Jordan Olivar, they haven't told Yale officials about it.

★ ★ ★

So says Delaney Kiphuth, Yale director of athletics.

Kiphuth's statement last night was prompted by an article by Arch Murray in the New York Post. The Post story said Yale alumni were grumbling about Olivar's practice of devoting most of the year to his West Coast insurance business.

★ ★ ★

Kiphuth denied the report about alumni discontent and added there was no objection by Yale to Olivar's business activities.

"Without spring practice there is no necessity for him to be here except during the three-month football season," Kiphuth said.

High Series at Huron

Mobil Keglers Dumped

Smashing out games of 1056, 1028 and 1085, Humphries Real Estate dumped West Side Mobil for four points in the Huron Bowl Classic.

The 3169 series enabled Humphries to claim a three game, first place lead. John Nickell paced the real estaters with 218, 227, 258 — 703, while Bill Leigh contributed 660. Best effort for West Side was a 659 by Jay Lovett.

Calbi Music moved up to third place by taking three points from slumping Stroh's with a 3093 series, as Bill Bull posted a 656.

Lee Putti's 679 helped Montcalm Centre to a three point win over West Side Recreation.

Largest crowd in the ten year history of the Classic watched the matches. This week the teams are scheduled to bowl a position round.

HURON BOWL CLASSIC

Humphries R. E.	33	Spartan A Cond.	19
West Side Mobil	30	E. Highl'd Rec.	19
Calbi Music	28	Montcalm C.	18
Stroh's Beer	27	Braumeister	17
Roth Lumber	22	Hazelton's	16
West Side Rec.	21	Cone's Rental	13

Calbi Music, 3386; Humphries Real Estate, 1178; Bill Bull, 763; Don Rothbarth, 299.

NBA Standings

EASTERN DIVISION

	Won	Lost	Pct.
New York	8	1	.889
Syracuse	7	3	.700
Boston	5	3	.625
Philadelphia	4	5	.444

WESTERN DIVISION

	Won	Lost	Pct.
St. Louis	6	4	.600
Detroit	5	6	.385
Minneapolis	4	8	.333
Cincinnati	1	8	.111

College Leaders

TOTAL OFFENSE

	G	Plays	Yds.
1. Milstead, Texas A&M	9	233	1.189
2. Duncan, Iowa	8	180	1.182
3. Kapp, Calif.	9	211	1.131
4. Longfellow, W. Virg.	9	218	1.127
5. Bass, COP	8	163	1.102
6. Holsclaw, Va. Tech	9	207	1.095
7. Nichols, Ia. State	9	242	1.027
8. Cummings, No.Carolina	9	134	1.025
9. Caldwell, Army	8	124	978
10. Finney, Brown	8	170	970

RUSHING OFFENSE

	G	Rushes	Yds.
1. Bass, Cop	8	152	1.037
2. White, Ohio St.	8	194	781
3. Nichols, Ia. State	9	192	797
4. Hart, H-Simmons	9	147	664
5. Austin, Rutgers	8	134	663
6. Jackson, Brig.-Young	9	95	660
7. Perkins, New Mex.	9	108	620
8. Crouthamel, Dartmouth	8	110	605
9. Cannon, LSU	9	100	569
10. McFarlane, Brig.-Young	9	124	569

FORWARD PASSING

	G	Att.	Com.	Pct.	Yds.
1. Hunsaker, Arizona	9	166	92	55.4	963
2. Duncan, Iowa	8	151	91	60.3	1.163
3. Milstead, Tex.A&M	9	134	74	55.2	944
4. Mayo, Air Force	8	131	73	55.7	761
5. Humphrey, Baylor	8	131	72	55.0	740
6. Longfellow, W.Vir.	9	139	72	51.8	869
7. Dempsey, Virginia	9	132	69	52.3	631
8. Nicolet, Stanford	9	127	68	53.5	641
9. Grosscup, Utah	9	121	66	54.5	820
10. Pettibon, Tulane	9	116	64	55.2	706

Wilson Gets Hat Trick

SPORTS



AP Wirephoto

HAPPY PARENTS — Dr. and Mrs. J. Norman Elliott admire the "M" blanket as they recall the days their two sons, Pete and Chalmer were starring for the University of Michigan. Now the two are head coaches, Pete at California which heads for the Rose Bowl, and Chalmers (Bump) who replaces Benny Oosterbaan at Michigan after the present season. Their home is in Bloomington, Ill.

3-Goal Splurge Spearheads 6-0 Win for Wings

Sawchuk Posts Shutout as Redshirts Handcuff Bruins at Olympia

DETROIT (AP) — "Man, it feels good to breathe for a change," said coach Sid Abel.

"It seems like every other game we have won has been 1-0 or 2-1 and even if this never happens again, it feels wonderful," said the Detroit Red Wing coach after his team blanked Boston 6-0 last night.

The Wings gave Terry Sawchuk magnificent support and the goalie had 26 saves. Johnny Wilson supplied plenty of punch with the three-goal Hat trick, only the second time in eight National Hockey League seasons the popular Winger has done it.

"I'd like to figure out a way to spread that 6-0 victory into about three wins," said Sawchuk. "It's nice not to be worrying about giving up the tying or winning goal."

★ ★ ★

Wilson got a loose puck near the Boston nets for his first goal late in the first period. The Bruins were a man short when Wilson tallied midway through the second period, getting his own rebound.

He got his third just before the middle period ended. Taking a pass from Nick Mickoski, who scored a goal and assisted on four others, Wilson swept around Jim Morrison and planted a 10-footer through goalie Don Simmons.

Only 36 seconds later Mickoski capped a big rush in the Boston end by lifting a 15-footer past Simmons, who was screened out of the play.

★ ★ ★

Before the final period was six minutes old, Detroit hiked the score to 6-0. Charlie Burns scored on a power play and Jack McIrtyre applied the finisher when he zeroed in on Simmons and fired a waist-high 30-footer that Simmons never reached.

"This is what happens when you play hard and check early in the game," said general manger Jack Adams. "Our guys were hitting those Boston players early—and we got off to a good start."

TUESDAY'S FIGHTS

MIAMI BEACH, Fla.—Sonny Liston, 211, Philadelphia, stopped Ernie Cab, 214½, Brooklyn, 2.

SAN JOSE, Calif.—Kid Javellana, 139, Manila, knocked out Joey Padilla, 134, San Jose, 7.

Tuberculosis May Sideline Him in 1959

Schoendienst Faces Toughest Battle

MILWAUKEE (UPI) — Second baseman Red Schoendienst, an "important guy" with the Milwaukee Braves, faced the toughest battle of his baseball career today —overcoming tuberculosis, a disease that probably will keep him from the diamond next season.

Schoendienst, a 35-year-old baseball veteran, was plagued with colds and soreness in his chest throughout the 1958 season and it was confirmed last night he is suffering from tuberculosis, a malady which strikes without discrimination.

Although his doctors, teammates, friends and bosses were confident the Braves' "Little General" will make a successful recovery from tuberculosis, the possibility was raised tthat being off the playing field for perhaps a year or more might make it very hard for Schoendienst to make a comeback as a player.

It is quite likely that he might not play next year," said Dr. Raymond Martin, who has been attending Schoendienst at St. Louis' Mount St. Rose Tubercular Hospital since Nov. 12. "But we are optimistic about his full recovery."

Stan Musial, the Cardinal great who roomed with Schoendienst for 11 years on St. Louis road trips, summed up the sentiment among ball players for Schoendienst.

"He'll battle back," said Musial. "As far as baseball is concerned, I guess that's up to the doctors and Red. And Red doesn't give up easily."

Catcher Del Crandall, the team captain of the Braves, said "Red is an important guy with our club and I know how important baseball is in his life. If he gets out of this and even if he can't play ball again but has his health, that's the most important thing."

Everyone connected with Schoendienst expressed deep concern over the baseball star's physical condition and how it will affect his wife, three young daughters and infant son, who was born just a few days before Schoendienst entered the sanatorium to undergo tuberculosis checks.

Schoendienst joined the Braves in the 1957 season, pulling them out of a slump as Milwaukee went on to win its first pennant. That was when he earned the title of "Little General," although Red, the man who held the team together on the field, stands six-feet tall and weighs about 174 pounds.

Schoendienst began his major league career with the Cardinals in 1945 after spending three years in the minors. The second baseman went to the Giants and then the Braves in 1957. He has played in three World Series and nine All-Star games.

Colts Obtain Lineman

BALTIMORE (AP) — The Baltimore Colts announced Tuesday the signing of offensive guard Fred Thurston.

Thurston, 245-pound star at Valparaiso University, Ind., was signed as a free agent.

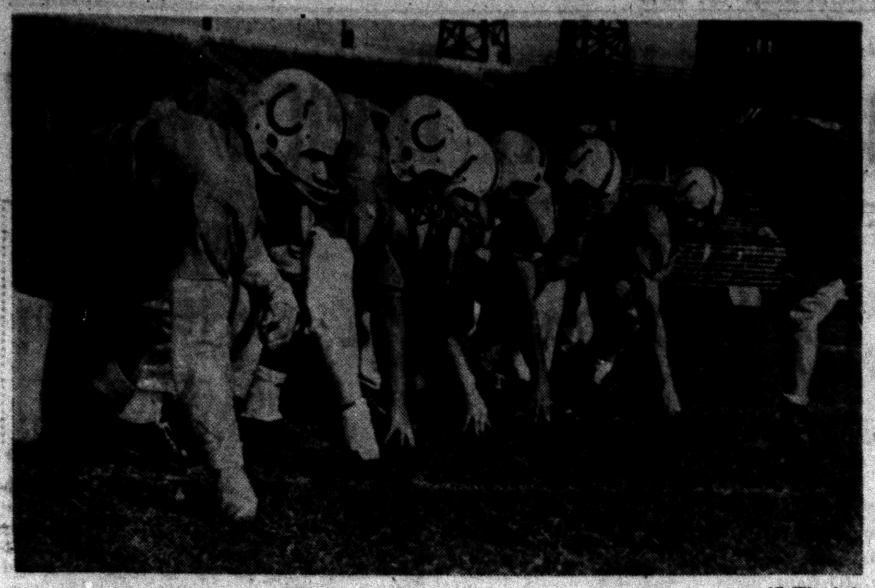

AP Wirephoto

DEFENSIVE COLTS — Defensive line coach Johnny Bridgers gives a workout to the massive defensive line of the Baltimore Colts who held the rough Chicago Bears to 107 yards last week in posting a 17-0 victory. Left to right are end Don Joyce, 255; tackle Gene Lipscomb, 288; tackle Art Donovan, 270; tackle Ray Krouse, 275; end Gino Marchetti, 240; and end Ordell Braase, 215.

'M' Seeks 'Going-Away' Win for Bennie

But Wolverine Chances Look Slim Saturday

Bucks Heavily Favored in Oosterbaan's 100th and Farewell Game

ANN ARBOR (AP) — Seldom has Michigan had more incentive than for its traditional game Saturday with Ohio State.

No championship nor Rose Bowl bid hinges on the outcome. But the Wolverines, to a man, want a victory as a going-away gift for retiring Bennie Oosterbaan.

Michigan can erase the memory of its dismal season by upsetting the surging Buckeyes. Ohio State stands out with Michigan State as the opponents over which the Wolverines cherish victory most.

By beating the Buckeyes, Michigan's worst season since 1936 automatically would turn into a mild success. A campaign in which neither Michigan State nor Ohio State beats Michigan can't be temed otherwise — despite the overall record.

"I don't know, it's hard to tell if we will be inspired," said Oosterbaan.

But the trend of Michigan this season has been to rise to a peak performance when the occasion and caliber of the opposition demand it.

The Wolverines hit their first peak against Michigan State. They tied the Spartans early in the season when such a stalemate was considered a moral victory.

Four weeks elapsed before Michigan could return to such heights. Its second good performance came against Iowa, a team destined to win the Big Ten championship a week later.

The Hawkeyes had too much speed and depth for the Wolverines. But with a spirited showing, Michigan held Iowa even until midway in the third period.

"That was our best game of the season," Oosterbaan said.

Michigan was able to score only one touchdown in each of the following two games. The Wolverines played poorly and lost to Illinois and Indiana.

Now it's another big game, the 55th affair with Ohio State. The Buckeyes will be heavy favorites, but Michigan seldom plays poorly against Ohio State and there is the added desire to present Oosterbaan with a victory in his 100th and final game as coach.

Campbell Says West Coast Skating 'Long Ways Off'

No Hockey Expansion Yet

NEW YORK (AP)—Expansion of the National Hockey League to the West Coast is still "a long ways off," Clarence Campbell, president of the six-team circuit, said Tuesday.

Commenting on a report that a Los Angeles group was seeking to obtain a franchise in ice hockey's big league, Campbell declared, "the transportation problem would be too difficult to overcome at the present time.

"Air travel in the winter is something you can't figure. Bad weather could ground a club and throw our schedule out of order.

"We must have both the Montreal and Toronto teams at home almost every Saturday night. The Canadiens have sold out every game for the last 14 years and Toronto every one of the last 12.

★ ★ ★

They can easily get to Chicago or Detroit for a Sunday game but the West Coast is another thing."

The Los Angeles group is headed by Chuck Johnson, 40, an inventor. Johnson was in Boston last week for talks with Walter Brown, president of the Boston Bruins and a member of the league's board of governors.

"Johnson hasn't contacted me yet," said Campbell. "I know that Los Angeles is building a 16,000-seat stadium to be ready in June. But we would have to have at least two or three teams out that way to make it feasible.

"Much more practical would be a two-division setup, one in the East and one in the West. The Western Division would include Los Angeles and perhaps San Francisco and Denver. But that's likely to take a couple of years.

★ ★ ★

At the moment we are more interested in getting the Chicago franchise on its feet. The Hawks seem to be getting someplace after several years in last place."

Campbell also ruled out Cleveland and Buffalo as future National League cities. These American League franchises have been most promiently mentioned in NHL expansion talk.

"Hockey arenas in our league must have a seating capacity of around 14,000," he said. "Cleveland and Buffalo do not measure up to that." Cleveland seats 9,850 and Buffalo 10,000.

Campbell is here to attend a special meeting of the American League's board of governors. The discussions involved possible termination of the annual drafting of American League players by the National League and Western League players by the American League.

★ ★ ★

No positive action was taken, however.

Major Hoople Sez: Gophers Win Second

By MAJOR AMOS B. HOOPLE
Always Great in Night Games



HAK-KAFF! This has been a season in which a misplaced decimal point during late evening deliberations can make the difference between forecasting a startling upset or winding up with a totally wrong prognostication.

Consider the case of Ohio State. Early in the year, Mr. Red Board Daly, one of my associates, was of the opinion the mighty Buckeyes were far from the No. 1 team in the nation. All normal experts had given them this accolade.

Going to the extent of placing a Robinson's Anemometer to measure wind resistance on the Bucks' home grounds, Mr. Daly insisted that both S.M.U. and Washington would defeat Ohio State.

Ohio State won both engagements. But later, true to Daly's insistence, they went into adownward spiral and failed to win.

★ ★ ★

In re-checking the Ohio State Hoople tally sheets, I found that Red Board and I had erred! We committed the unforgivable sin of failing to add chest normal and chest expanded statistics of second string Ohio State players to the overall Buckeye total for squad strength.

This is merely one of 32 different mathematical processes we apply to games each and every week of the year. Our work is so fine, you see, that one mistake, no matter how minor, throws us completely off.

This week, with the aid of a complete re-check of every step taken, I am able to state with authority that my entire list of selections are perfect.

★ ★ ★

Thus, do not be amazed when Wake Forest reaches heights reserved for the greats as it thumps Auburn — yes, the awesome Plainsmen — by 20-13!

Nor should anybody be shocked when Indiana sustains its late rally and trounces Purdue by 27-8! And Minnesota, with a showing which could bring back memories of Bernie Bierman's greatest days, will trample Wisconsin by 20-6.

These are but a starter. Go on with the remainder of this forecast:

Wake Forest 20, Auburn 13
Minnesota 20, Wisconsin 6
Indiana 27, Purdue 6
Clemson 27, Boston College 13
California 34, Stanford 6
Rutgers 26, Columbia 6
North Carolina 24, Duke 8
Northwestern 20, Illinois 16
Iowa 27, Notre Dame 20
Missouri 14, Kansas 6
Rice 14, TCU 14
Oklahoma 40, Nebraska 13
LSU 34, Tulane 15
Syracuse 20, West Virginia 13
Arizona State 27, Arizona 6
SMU 22, Baylor 15
Detroit 27, Dayton 14
Florida 19, Florida State 17
Michigan State 16, Kansas State 6
Tennessee 14, Kentucky 12
Miami 20, Houston 16
UCLA 13, Southern Cal. 8

Giardello Hopes for Public's Aid in Shot at Title

SAN FRANCISCO (AP)—Middleweight contender Joey Giardello aims to enlist public support tonight in his campaign to win a shot at the title.

★ ★ ★

"If I put up a good fight, maybe the people will help me," says Joey who goes against Spider Webb at the Cow Palace in a 10-rounder being televised nationally over ABC 10 p.m. EST.

★ ★ ★

The 28-year-old Giardello is ranked No. 3 contender in the 160-pound division by both Ring Magazine and the National Boxing Assn. From Rosedale, N. Y., the ex-Philadelphian has been in the rankings seven years.

Final Poll for Michigan High School Grid Teams

In the final poll of the season among Michigan prep football teams, the ratings remained the same in both wire services. Bay City Central held on to first place in the AP and Flint Central took the honors in the UPI poll.

Flint Central, however, still has its annual Thanksgiving Day battle with city rival Flint Northern, but there would be no changes made in the poll.

Farmington stayed among the top 10 in both polls in Class A with Royal Oak Dondero finishing 12th in each case.

★ ★ ★

Northville and West Bloomfield were among local Class B schools mentioned along with Avondale and Imlay City and Almont were in the Class C rankings.

AP Class A

Bay City Central	(8-0-1)	65
Flint Central	(7-0-1)	60
Grand Rapids Catholic	(8-1-0)	51
Lansing Eastern	(7-0-1)	43
Muskegon Catholic	(8-1-0)	42
Midland	(6-2-0)	30
Farmington	(8-0-0)	28
Grosse Pointe	(7-1-0)	21
Flint Northern	(5-3-0)	15
Grand Haven	(7-1-0)	13

OTHERS IN ORDER: Belleville, Royal Oak Dondero, Bay City Handy, Battle Creek, Lansing Sexton, Lapeer.

AP Class B

1. East Lansing	(8-0-0)	98
2. Cadillac	(8-0-0)	85
3. River Rouge	(7-0-0)	60
4. Ionia	(9-0-0)	59
5. Cass City	(8-0-0)	48
6. Northville	(8-0-0)	46
7. Hastings	(7-1-0)	40
8. West Bloomfield	(7-1-0)	28
9. Lansing Resurrection	(6-1-1)	16
10. South Haven	(6-2-0)	12

OTHERS IN ORDER: Kalamazoo University High, Avondale, Grandville, Marshall, Center Line, Mt. Pleasant, Sturgis, Grand Rapids, Godwin, Tecumseh, Alma, Dowagiac.

AP Class C-D

1. Charlevoix	(8-0)	75
2. Richmond	(8-0)	71
3. Frankenmuth	(9-0)	70
4. Bangor	(8-0)	65
5. Crystal Falls	(8-0)	54
6. Cassopolis	(9-0)	48
7. Wakefield	(8-0)	44
8. Imlay City	(6-1)	40
9. Holt	(7-0-1)	30
10. Almont	(7-1)	24

OTHERS IN ORDER: Mt. Pleasant Sacred Heart, Fowler, Parma, Hudson, Schoolcraft.

UPI Class A

1. Flint Central	(11) (7-0-1)	191
2. Bay City Central	(9) (8-0-1)	188
3. Grand Rapids Catholic	(1) (8-1)	168
4. Lansing Eastern	(7-0-1)	113
5. Muskegon Catholic	(8-1)	106
6. Detroit Redford	(8-0)	101
7. Grosse Pointe	(7-1)	91
8. Midland	(6-2)	63
9. Farmington	(8-0)	47
10. Flint Northern	(5-3)	23

OTHERS: Grand Haven, Royal Oak Dondero, Niles, Lapeer, Belleville.

UPI Class B

1. East Lansing	(16) (8-0)	128
2. Cadillac	(2) (8-0)	156
3. River Rouge	(7-0)	144
4. Kingsford	(1) (8-0)	113
5. Cass City	(8-0)	95
6. Manisteque	(8-0)	84
7. Northville	(8-0)	77
8. Menominee	(7-1)	57
9. Ionia	(9-0)	49
10. St. Mary Redford	(8-0)	26

OTHERS: Dowagiac, Hastings, Center Line, Sturgis, South Haven, West Bloomfield, Avondale.

UPI Class C

1. Charlevoix	(12) (8-0)	155
2. Crystal Falls	(2) (8-0)	153
3. Bangor	(3) (8-0)	147
4. Richmond	(1) (8-0)	123
5. Holt	(7-0-1)	100
6. Cassopolis	(9-0)	93
7. Wakefield	(1) (8-0)	84
8. Frankenmuth	(9-0)	71
9. Mt. Pleasant Sacred Heart	(7-1)	65
10. Parma Western	(9-0)	46

OTHERS: Imlay City, Almont, Schoolcraft, Hudson, Fowler.

Coaches Meet at MSU

EAST LANSING, Mich. (AP)—Michigan State will host some 500 coaches from Midwestern universities and high schools at its sixth annual basketball clinic here Friday and Saturday. Heading the clinic will be Spartan Coach Forddy Anderson and Bill Rohr, Northwestern coach.

Hoosier 'Unsung Player'

CHICAGO (AP)—Ken Hubbart, Indiana's 170-pound senior blocking back from Hingham, Mass., today was named the midwest's unsung football player of the week.

4 County Gridders Honored

Champs Dominate MIAA

KALAMAZOO (AP) — Hillsdale, Hope and Albion—the triple champions of the MIAA—dominate the all-league football team announced today.

Hillsdale led the selections with three choices in the voting by the MIAA coaches. The Dales' top end, Jim Reynolds, was a unanimous choice and is joined by tackle Jim Larkin of Waterford, center Ed Tallman and back Walt Poe of Pontiac.

Other unanimous choices were end Tom Taylor of Albion and tackle Larry Ter Molen of Hope. Other Albion choices are guard Lanny Leak of Clarkston and back Don Van Gilder. Named to the first team along with Ter Molen were guard Ron Paarlberg and back Ron Bekius.

Rounding out the team is back Bill Klenk of Alma.

This is the third straight year Taylor has made the honor team.

THE SECOND TEAM: Ends Rex Harkness of Albion and Jim Northrup of Alma; tackles Fraser Dean of Alma and Dan Gibson of Kalamazoo; guards Dick Tyler of Kalamazoo and Bill Huibregtse of Hope, center Gene Van Dongen of Hope, and backs Len Fase of Alma, Jim Hurd of Albion; Pete Watt of Hope and Earl O'Shaughnessy of Hillsdale. O'Shaughnessy is from Keego Harbor.

Five Schools Enter Soo Cage Tourney

SAULT STE. MARIE (AP) — Five teams have entered the first Sault Invitational basketball tournament at Sault High School Dec. 23.

The tournament, sponsored by the Kiwanis Club, will benefit a fund for underprivileged children.

Alma and Alpena Community College will play in an opening round game followed by Sault Tech and Central Michigan, with Northwestern College of Traverse City playing the winner of the Alma-Alpena game.

The championship game will be played Dec. 23.

Almont Dominates Thumb Selections

Almont dominated the Southern Thumb Conference all-star selections. The champion Raiders placed four on the first team and four on the second team.

The selections:

FIRST TEAM—Ends Jim Ostrander, Almont, and Don Smith, New Haven; Tackles Jeffrey Bagocious of Almont, Dick Tappen, Armada, and Elmer Moshier, Dryden; Guards Roland Lasbrook of Armada, Neil Pittenger, Almont, and Wayne Lobstine, Brown City; Center John Tiebler, Brown City; Backs Nate Petty of New Haven, Bob Fisher of Brown City, John Kerston, Capac, and Frank Hartway, Almont.

SECOND TEAM—Ends Wills, Armada, and Taylor, Almont; Tackles Likens, Memphis, and Miller, Brown City; Guards Upleger, Almont, and Keeler, New Haven; Center Washburn, Armada; Backs Graham of Brown City, Ostrander of Almont, Howe, Almont, and Zarate, Armada.



Biggest Snow Tire event to hit this town!

Factory Warehouse CLEARANCE!

3-T Custom Suburbanite by GOODYEAR



- PRICES SLASHED! These are being replaced by a new design
- SAVE! SAVE! Don't miss this big chance to cash in
- OUT THEY GO! Every tire must be sold to make room for new winter stocks

Act Now! Winter's coming!

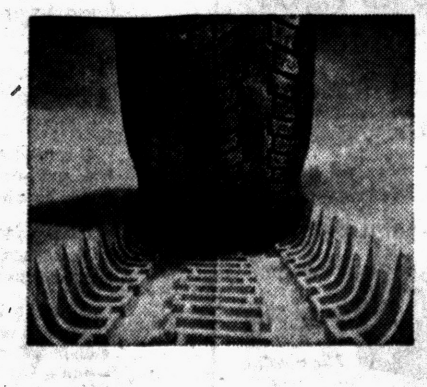

DON'T DIG OUT— DRIVE OUT ON 3-T CUSTOM SUBURBANITES

Tractionized tread adds thousands of tiny traction teeth to more than 5500 biting edges for a firm, claw-like grip on all roads. That's why we can say "better traction" and mean it!

GOODYEAR SERVICE STORE
30 S. Cass Ave., Pontiac FE 5-6123

PONTIAC
L & S Standard Service
644 Oakland Ave., FE 3-9113

PONTIAC
State Tire Sales
508 S. Saginaw, FE 4-0687

MILFORD
Cook's Shell Service
2955 Highland Rd.
MU 4-5085

CLARKSTON
Beach's Standard Service
Cor. US-10 and M-15
MA 5-5731

PONTIAC
East Auburn Shell Service
608 Auburn Ave., FE 3-9576

PONTIAC
Gene Richter's
United Tire Service
1007 Baldwin Ave., FE 8-3417

UTICA
Shelby Oil Co.
4025 Auburn Rd., FE 9-9551

HIGHLAND
Smith's Mobil Service
In Highland, MU 4-6572

AAA
Makes your good car
BETTER*

Drive as an AAA member . . . that's the way.

When you climb into your car, drive with the unparalleled advantages, privileges and protection of Auto Club membership.

500,000 Michigan Club members will tell you that's the way to make a good car better. That's the way! Go AAA. Drive with more confidence, peace of mind, comfort and security.

Phone or stop in the Club office. *There's a man there waiting to make your good car better.*

*You'll say so.

AUTOMOBILE CLUB of Michigan

IT PAYS AAA TO BELONG

VISIT OR PHONE YOUR NEAREST OFFICE

A. J. BOGUE, Mgr.
76 Williams St. — FE 5-4151

H. M. McNally, OL 2-7751
R. L. Taft, FE 2-8019
R. A. Warken, FE 2-6240
C. R. Wilson, FE 8-0205
C. H. Burns, FE 8-2138
E. S. Tynan, FE 4-2891
Virgil Keener, (Holly) MElrose 7-7451
C. "Chuck" Conn, GR 4-6254

See first page of local phone books for offices in state cities.

GUARANTEED REBUILT ENGINES
Service and Rebuilding

NOW No Money Down 24 Months to Pay
AUTOMATIC TRANSMISSION Our Specialty
MOTOR TUNE-UP
Fast Service—Quality Work
MOTOR Exchange Co.
401 S. Saginaw FE 3-7432

Why Did Spartans Fall on Their Faces?



AP Wirephoto

SAFETY IN NUMBERS — Gordie Howe (9), Detroit Red Wing forward, is surrounded by Boston Bruins after he closed in for a shot that was warded off in the 1st period of last night's game at the Detroit Olympia. White-shirted Boston defenders are John Bucyk (9), Jim Morrison (10) and goalie Don Simmons.

COOLEY MAJORETTES

	W	L
Dixie Rec.	30	6
Strohs Beer	23	13
Int. Tax Serv.	16	21
H. Van Camp	14	23
Cooley Lanes	13	23
Pont. Lk Inn	13	23

High individual game M. Eko 206; High individual series M. Young 553; High team game Strohs Beer 926; High team series Strohs Beer 2584.

BEMIS OLSON AMVETS

	W	L
Church's Inc	31	13
W. F. Squares	27	17
Pont. Rec. #1	24	20
Trophies, Inc	23	21
W. F. Chix	23	21
Thrifty Drug	22	22
Pont. Rec. #2	21	23
Pont. Rec. #3	19	25
W. T. Grants	16	28
W. F. M'takes	14	30

Individual (1 game) E. Stockdale 198; Individual (3 games) M. Russell 461; Team (1 game) Church's Inc. 743; Team (3 games) Church's Inc. 2077.

LAKELAND LADIES

	W	L
A. N. Hickson	29	11
Cities Service	29	15
Cass La Phar	25	15
Pon St Bk	23	16
Godhardt's	21	19
Loafers Club	21	19
Harbor Bar	21	19
Dor-L Shop	20	19
Kenyon Htg	20	20
Briggs	19	21
Team No. 12	19	21
Keego Hdw	16	24
Butler Baker	16	24
Team 10	14	26
Keego Drug	14	26
John Ds	14	26

B. Wallace 203. B. Wallace 535. Pontiac State Bank 830. A. N. Hickson 2228.

GET ALL THIS

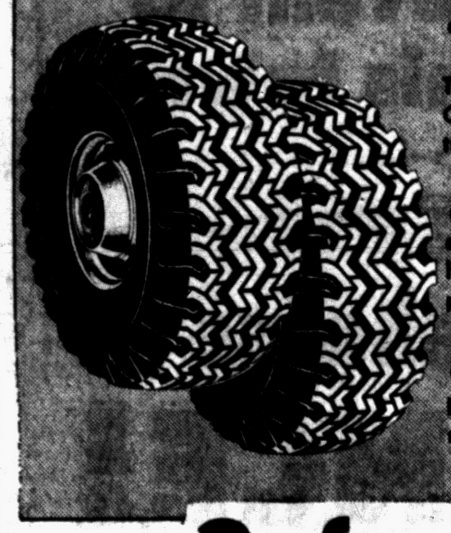

• Unequalled winter traction with the famous Town & Country tread design



• Quiet, smooth operation even on hard, dry pavement



• Long...long mileage
Extra tread depth...tough tread rubber give long...long mileage.

2 for $29.95
All 15 Inch Size Tires
Plus tax and recappable tires

$2 DOWN

Firestone

DELUXE Town & Country WINTER TREADS
applied on sound tire bodies or on your own tires

We invite you to come in and let us show you the many *extra* features built into our Firestone Town & Country Deluxe Winter Treads.

Only Firestone Town & Countrys can deliver all of these "plus" features. Firestone Town & Country Deluxe Winter Treads have the same tread design, the same tread width, the same depth and the same quality tread rubber as new Firestone Town & Country tires. Don't settle for anything less than Firestone Town & Country Deluxe Winter Treads.

WONDERFUL BARGAINS ON THESE ITEMS TOO!

385FW1
White Alligator!



Philco Portable
5.00 down
Handy as a brief case! New semi-flat picture tube makes it inches slimmer.

FREE!
Complete 24-pg. CHRISTMAS CAROL BOOK
No Cost or Obligation



$5.00 Trade-in Allowance
this week on any Firestone Dri-Charge Battery
6-volt



14.95 Excg.
75c a week

Firestone STORES

140 N. SAGINAW
FE 5-2620

146 W. HURON
FE 2-9251

Saginaw Pro's 67 Heads Florida Qualifying List

WEST PALM BEACH, Fla. (AP)—Bill Markham, a club pro from Saginaw, Mich., put together a 5-under-par 67 Tuesday for top spot among 65 qualifiers for the West Palm Beach Invitational Open.

The $15,000 Open starts Thursday at the West Palm Beach Country Club. The field will be swelled to 135 by players exempt from qualifiction.

Twenty golfers equalled or bettered par 72 over the 6,745-yard course in a brisk, favoring northeast wind.

Markham shot an eagle 3 on the 500-yard second hole. He had five birdies, with 15 and 20-yard putts figuring in two.

★ ★ ★

Toby Lyons of Jamestown, N. Y., was a stroke back at 68. Don Bisplinghoff of Winter Park, Fla., Dick Tiddy of Wake Forest, N. C., and Larry Bartosek of Skaneateles, N. Y., were in a three-way tie at 69.

★ ★ ★

Seventy-shooters were Art Dorring of Cincinnati and Ray Malain of Birmingham. Grouped at 71 were Henry Lindner of West Palm Beach, Manual De La Torre of Milwaukee, Herb Marcuseen, Wally Ulrich of Minneapolis, Mike Krak, of Weirton, W. Va., Henry Williams Jr., of Fleetwood, Pa., and Bob Goetz of Tulsa, Okla.

★ ★ ★

Matching par were Steve Isakov of Brighton, Mich., amateur Truman Connell of Tequesta, Fla., Eddie Burke of Boca Raton, Fla., Reggie Myles Jr. of Grosse Pointe, Mich., amateur Dorsey Nevergall of Boynton Beach, Fla., and Fred Wampler.

Bill Berger of Youngstown, Ohio, carded a hole in one with a three-iron shot on the 185-yard third hole.

NCAA Puts OK on 11 Contests

Postseason Football Tests May Increase in Next Two Years

NEW YORK (AP)—The National Collegiate Athletic Assn. has certified 11 post-season football games for the holiday season. Pending applications may increase the total in the next two years.

★ ★ ★

Walter Byers, NCAA executive director, announced the 11 approved games. He also said another game—Liberty Bowl in Philadelphia—has been certified for the 1959 season and applications for four others would be considered at the annual NCAA convention, Jan. 7-9 in Cincinnati.

★ ★ ★

The total of 11 is the same as last year. Prior to enactment of restrictive legislation as many as 31 different games were played.

Under the rules the game must be certified by the Extra Events Committee. No school can participate in more than one game during a year.

★ ★ ★

The approved games with sites and dates:

Mineral Water Bowl, Excelsior Springs, Mo., Nov. 22, 1958.
Citrisodo Bowl, Escondido, Calif., Nov. 27, 1958.
Blue Grass Bowl, Louisville, Dec. 13, 1958.
Gator Bowl, Jacksonville, Fla., Dec. 27, 1958.
Tangerine Bowl, Orlando, Fla., Dec. 27, 1958.
Sun Bowl, El Paso, Tex., Dec. 31, 1958.
Cotton Bowl, Dallas, Jan. 1, 1959.
Orange Bowl, Miami, Jan. 1, 1959.
Prairie View Bowl, Prairie View, Tex., Jan. 1, 1958.
Rose Bowl, Pasadena, Calif., Jan. 1, 1959.
Sugar Bowl, New Orleans, Jan. 1, 1959.

4 Schools Play in Cage Tourney

LOUISVILLE, Ky. (AP) — North Carolina, Notre Dame, Northwestern and Louisville will play in the annual Bluegrass Holiday Festival Basketball Tournament next month.

Billy Henry, Fairgrounds Promotion director, said Tuesday Notre Dame and North Carolina will start the Dec. 19 tourney with a game between Louisville and Northwestern following.

The title match will be Dec. 20.

Louisville won the 1956 tourney and San Francisco was last year's victor.

11th Frame

By CHUCK ABAIR



An outstanding representative team will be carrying Pontiac's colors when the big Bowling Proprietors' Association of America National Team Match Game championships get under way Saturday at the Star Lanes in Southfield.

Huron Bowl will be the local entry competing in the big event which continues through Nov. 25. It will be one of the biggest bowling productions ever staged in Oakland County.

A five-man contingent will be picked from a group consisting of Joe Bonfiglio, Les Rothbarth, Clark Balch, Jay Lovett, Dick Carmichael and John Nickell to take part in the 48-team tourney.

Teams from 11 states are entered including Falstaff Beer of St. Louis, the defending champion and ABC title winner for the 1957-58 season. Ten teams from Detroit and one each from Grand Rapids and Flint will complete the Michigan entry list.

Chicago will have seven quintets and New York State five to give further indication of the type of opposition the local stars will be facing. An outstanding performance could gain nationwide notices for the Pontiac men.

All the teams will shoot 12 games Saturday and Sunday with the top four moving into the finals slated for Monday and Tuesday. The national champion will be decided on a basis of points after the four finalists square off in head to head competition and a position round.

Other states sending keg stars here for the event will be Ohio, Pennsylvania, Minnesota, Indiana, Iowa, New Jersey and even Texas.

SKIPPING AROUND

Imperial League followers still buzzing about 916 game and 2642 series turned in by Huron Bowl ladies . . . Howe's Lanes' proprietor Barb Howe fired a fine 223 game and 620 series in the Women's League there. The host team had a 2637 series . . . Well known Lapeer pintoppler Bill Gerlach compiled a 771 series recently rolling 235-257-279. The co-manager of Lapeer Recreation had only one miss and one split all evening. It was the 7th highest actual in Flint area history.

★ ★ ★

A big Detroit traveling league with such pros as Ed Lubanski, Bill Golembiewski, Tony Lindemann and Les Townsend will compete at Bloomfield Lanes Nov. 25 at 8:30 p.m. . . . W. Randall Jr. had scores of 246 and 625 in the Waterford Merchants "A" Loop . . . Automotive and Bemis Olson Amvet leagues tight. Latter at Pontiac Recreation had 6 of 10 teams above .500 at last check . . . Frank Polasek still hot, Hit 244.

★ ★ ★

Eight different Oxford leagues have been close races . . . Swan Cleaners rolled 914 game and Pontiac Recreation a 2600 series in Lady Eagles loop. M. Moody was top individual with 214 and 566 . . . J. Stoltenberg fired 241 game, 659 series at Lakewood Lanes.

★ ★ ★

Mrs. Ray Karns has been one of the most ardent bowlers in Fairbanks, Alaska. She rolled her usual three league games one night last week finishing about Midnight. Two hours later she went to a hospital where she gave birth to a 7-pound, 9-ounce boy at 6:30 a.m. Her fellow bowlers rewarded her with a gold pin — a safety pin . . . Q. Rundell rolled 238 and 623 in Clarkston Men's League.

Nov. 29 Championships

'Y' Site for Weight Meet

The Pontiac YMCA Weightlifting Club will hold the Southeastern Michigan AAU Weightlifting and Mr. Southeastern Michigan Physique championships on Saturday evening, Nov. 29, in the "Y" gymnasium.

★ ★ ★

Chairman for the meet is Gary O'Neil, who will also represent the YMCA in the 148-lb. class in the weightlifting competition. Bill Posey will represent the YMCA in the physique competition.

★ ★ ★

Qualifying totals have been set for each of the seven weightlifting classes, insuring top-flight competition. Entries for this meet close Nov. 24, and all lifters must be registered with the State YMCA or AAU.

Tickets are now on sale and may be obtained from members of the Pontiac YMCA Weightlifting Club or at the YMCA desk.

NHL Standings

	W	L	T	Pts.	GF	GA
Montreal	9	5	2	20	59	42
Boston	7	8	4	18	57	58
Detroit	9	8	0	18	42	36
New York	6	6	5	17	49	48
Chicago	7	7	2	16	48	58
Toronto	5	9	1	11	33	45

NATIONAL LEAGUE
Detroit 6, Boston 0

WEDNESDAY'S SCHEDULE
NATIONAL LEAGUE
Toronto at New York
Boston at Chicago

Strikes and Spares

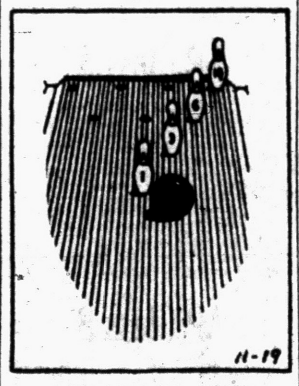

By JOE WILMAN

Right-handers will find the "clothesline" spare on the right — the 1-3-6-10 — a troublesome one to convert. Fortunately, they don't have to shoot at too many of them. Look at today's drawing to get the picture of one.

Actually, a perfect strike ball in the 1-3 pocket will turn this shot in. However, I like to play this one a bit to the left of center, taking my stance there and delivering the ball from that angle. I allow my ball to roll out a bit and then hook into the 1-3 pocket.

Because the ball can only hit the 1 and 3 pins, you must depend upon pin action to account for the 6 and the 10. The 3 must be knocked back into the 6, and the 6 back into the 10. I think shooting this spare from the left helps set up this necessary pin action because the ball is moving into the pins from the left.

You may prefer to roll your normal strike ball, however. Try both methods to see which is best for you.

(Copyright 1958, John F. Dille Co.)

Horses Absent and Team Had No Leadership

Quarterbacks Unable to Make MSU Threat by Passing

EAST LANSING (AP) — Why did the once mighty Michigan State football Spartans stumble, fumble and fall on their faces this season?

In the past three years, teams coached by Duffy Daugherty won 24, including a Rose Bowl, and lost only four games. This year, the same coach with the same assistants has won only two, lost five and tied one. MSU already is securely locked in the Big Ten basement.

★ ★ ★

There's no one easy diagnosis of the sickness that made the Spartans curl up and die on the football field.

But the most important contributing factor was lack of material.

The horses weren't there. The lightweights left couldn't pull together to do the job.

★ ★ ★

The seniors — with a few shining exceptions like end and team captain Sammy Williams—didn't have the spark of leadership. There wasn't a quarterback able to move the team consistently. There wasn't enough threat of a passing attack to keep the opposition defense honest.

★ ★ ★

The word "no passing" got around the Big Ten early. Opponents started jamming up the running attack with nine man lines.

The team was shaken up in midseason with wholesale promotions and demotions. It didn't work. Improvisions and gambles became more and more desperate. All failed.

★ ★ ★

Michigan State lost 22 lettermen from the team that won eight and lost one a year ago. Included were the likes of such stars as quarterback Jim Ninowski, halfback Walt Kowalczyk, center Dan Currie and end Dave Kaiser.

As another blow, Blanche Martin, regarded as the best all-around player and scheduled to go at fullback, was lost with a knee injury.

Mike Panitch, a stubby 5-7 who had proved a capable second man, started at quarterback. But Panitch, mostly a running back, had trouble seeing over his own line to pass.

★ ★ ★

Coaches ran quarterbacks in and out like Western Union messenger boys. A junior was started. Then a sophomore. By the last game, a reserve making his first appearance of the year was directing the outfit.

★ ★ ★

"We have more problems to be solved position-wise than on any other team I've coached here," said Daugherty at the start of the season.

It was recognized there was a lack of depth. But it took failures of some of the key players to produce and injuries to others to show how shallow the depth was.

★ ★ ★

Left half Dean Look was still leading ground-gainer despite nagging hurts. Art Johnson, counted on as a breakaway back, was slowed by injuries. State never developed a fullback to replace Martin.

Toward the tail end of the season the starter at right half, where Kowalczyk, 210-pound "spriting blacksmith" once rambled, was 143-pound scatback Henny Young.

★ ★ ★

Spirit alone couldn't pull out the Spartans. So spirits sagged. And as the experience level of the players went down, mistakes multiplied. Passers were throwing more interceptions than completions. Fumbles were almost as common as first downs.

★ ★ ★

The constant shifting of personel didn't give coaches time enough to concentrate on polishing going plays and installing new ones. The constant losing hurt team morale.

The one ray of sunshine for Daugherty, an eternal optimist is that now Michigan State has nowhere to go but up.

Can you name one family in Pontiac who wouldn't like to own a swimming pool?



A message from Esther Williams PRESIDENT, INTERNATIONAL SWIMMING POOL CORP.

A huge new industry has been born in America.

It is revolutionizing the way Americans live, and promoting increased health and family happiness.

It is providing employment for hundreds of thousands, and it is making many far-sighted businessmen well-to-do or rich.

It is the home swimming pool industry. In just five years it has grown from a few million dollars to more than half a billion —and it has barely scratched the surface of the market.

The company of which I'm President is the No. 1 company in the industry. Our growth figures are even more phenomenal than the industry's. Our name is the best known and best respected by far.

A few days from today, one of my marketing executives will visit this city to interview businessmen, one of whom will be appointed as exclusive Distributor for this community. The man appointed will almost certainly be headed for enormous rewards in the next ten years—rewards not only of material gain, but of satisfaction in helping to develop a new, important industry.

There is no franchise fee. Construction experience is not a requirement. The man will be expected to make a modest investment in self-liquidating inventory with big profit potential.

If you are of good character, with a proved record of business achievement, I believe you will be interested in meeting with our field executive when he is here. To arrange an interview, write or wire me at the address below.

INTERNATIONAL SWIMMING POOL CORP.
188-7 EAST POST ROAD, WHITE PLAINS, N. Y.

BONDED BRAKES
• LABOR and MATERIAL
• RE-PACK FRONT WHEELS
• RE-ADJUST BRAKES
• INSPECT WHEEL CYLINDERS
$12.95
FORD CHEVROLET PLYMOUTH
MARKET TIRE Co.
77 W. Huron St. FE 8-0424

Along the Outdoor Trail

With H. GUY MOATS

Outdoor Editor, Pontiac Press



BOOST 'IM UP — Three Oakland county deer hunters made a successful foray in the Oakland hunt club tract in the northern Lower Peninsula. Shown hoisting one of the trophies to the camp deer pole are — on ladder, Mead Myers of Ortonville. Ray Bromley of Oxford is at right, below, with another Oxonian, Steve Bartkowiak at left.

Lot More to Hunting Than Getting a Buck

Friendly Atmosphere Covers Camps

(Special to The Pontiac Press)

CURRAN — There is a lot more to deer hunting than just killing a buck, according to John Cowe, ex-mayor of Pontiac, who is hunting here.

★ ★ ★

"It is a shame that people (deer hunters) can't retain this extremely social attitude all year," he lamented. "Everybody is so friendly, so interested in helping the other guy up here. It's hard to explain to non-hunters that people who are strangers in the cities are 'old friends' here."

He wasn't referring to drinking bouts or wild poker parties. Cowe said he meant that: "It's like the feeling you get around Christmas time. Everybody is so nice and friendly."

To attest to Cowe's thesis was Dr. B. M. Mitchell, retired Pontiac doctor.

★ ★ ★

"I almost died of a stroke eight years ago," Dr. Mitchell said. "I have a hard time getting about as a result of that, but I still enjoy coming up to our camp every deer season."

Dr. Mitchell, a member of the 24 Camp, commented "it is very enjoyable to just be here." He said:

★ ★ ★

"I like to get together with the boys, watch them hunt and just sit in front of the fireplace." Dr. Mitchell killed his last buck in 1949 and has not carried a gun since.

Of course, there are extra-curricular activities such as cutting the shirt tail off of the hunter who misses a shot at a buck. There are also ceremonies of all sorts.

Sunday night, for example, Floyd Blakeslee, Pontiac—a self-appointed high priest who "worships" Umbreago — "blessed" the crow-Bar Ranch. Blakeslee and his brother, Victor of Farmington, set up an "altar," lit candles and put on ceremonial robes.

Floyd then began his speech about Umbreago, who — in case you haven't heard — is the patron of all hunters and fishermen. The ceremony ended with the "taking of the sacred oil."

Deer hunting without the above things is dull, according to Cowe.

"Last year," he said, "one of the guys 'ruined' our whole vacation. He shot a deer."

On the dirt road leading to the Oakland Hunt Club the visitor will be in the proper mood driving to the camp by reading the signs. They proclaim: "No hunting on the golf course," "One-hour parking," and "Last chance for gas."

Of course, there is no golf course. In most sections of the road, there is no room to park even if you wanted to, and the "Last Chance gas station" is a five-gallon oil can hung on a tree limb.

Of course, it is empty!

Soo May Bring Open Fishing

Soo Seaway Project Poses Problem

LANSING (UPI) — A unique situation will come up in the not too distant future, a situation which might sound like a fisherman's dream but hasn't happened in Michigan for 27 years and it's all because of the St. Lawrence Seaway.

The government is working on a deepening project for the St. Mary's River channel as it goes around the west side of Neebish Island. The island is between Canada and Michigan's Upper Peninsula below Sault Ste. Marie.

★ ★ ★

The deepening is for passage of large ships coming through the river when the seaway is opened. When the job is completed, workers will move to the other side of the island and deepen the east or southbound channel.

That channel is narrower than the west one and to do the job of deepening into the rock bottom of the channel, coffer dams will be built along a sizeable stretch.

★ ★ ★

After the dams are erected, the water in the channel between them will be removed, permitting workmen to blast into the rock between the dams.

All sounds well until it is realized that when the water is pumped out of the section—an area expected to be about 9,000 feet long—a lot of fish will be in trouble.

F. A. Westerman, chief of the conservation department's fish division, wants some changes made. He said the director of the department should be able to authorize taking of the fish after the dams are built and during the time the water is being removed.

Westerman said it would be best if the Legislature permitted the director to permit open fishing, perhaps by hook and line, by spearing or even some netting operation, to salvage the fish for use rather than letting them die and go to waste when the water is removed.



NICE BUCK — John Napley of Pontiac didn't waste much time getting his buck, opening day of the Michigan deer season. His nice trophy was downed near the Cowe-Boys Ranch at Curran.

Two Big Bucks Share Lead in Press Contest

Bob Wilson and Bill Vosburg File Entries Few Minutes Apart

With a pair of husky 210-pounders sharing the current lead, The Press "big deer derby" appears to be headed for some record, or near-record. Only four days of the season have elapsed (ends Nov. 30), and best hunting weather should be ahead.

The co-leaders were entered by Bill Vosburg, M-L member, 728 Apalachi, Walled Lake and Robert Wilson, 9217 Buckingham, Pontiac.

Vosburg took his 8-pointer on Sunday at Rudyard, where he hunted with T. V. and Eddie Blovett and Blovett's son. Blovetts are Milford residents. Entries were made only minutes apart yesterday.

Wilson was hunting with Morris Anker and William Wilson of Pontiac, in the area about Paradise. His buck sported a heavy set of horns.

Other successful area hunters included Brady Freeland, 3330 Coseyburn Dr., Drayton Plains, who bagged a nearly all-white albino spikehorn near Mio. It was his first deer in several years.

Elmer Cornell, 2647 Hartline, Rochester, took an 8-pointer near Alger, hunting with his wife Jennie.

Harry Barnett, Lake Orion (844 Hemingway Rd.), 6-pointer in Alcona County, his first buck in nine years.

Mr. and Mrs. Jesse Van Camp, 6453 Tucker, Holly, 8-pointer and spike (wife got her first deer). Jesse's first in five years.

Harvey W. Perry, 3795 N. Lake Dr., Drayton Plains, 8-pointer near Vanderbilt, only member of his party to connect opening day. Deer was his first in three years of hunting.

Jim Brower, 19, of 115 East Huron, Pontiac, a perfect 6-pointer, near Gladwin, his first in three years.

Alabama's unbeaten football team of 1930 allowed only 13 points in winning 10 games. Tennessee scored six points and Vanderbilt seven.

Rain Slows Area Hunters

By JACK PATTERSON

The pattering of rain on the cabin roof may, under some circumstances, be as pleasant a sound as writers like to make it out. On the opening day of deer season there's nothing pleasant about it, particularly when it continues all morning.



PATTERSON

Throughout the morning the boys, getting fidgety, eased out, one by one, into the rain and left us sitting by the fire. Then the sound of shooting became too much to ignore, so we set out to join the skirmishers.

A few hundred yards down the road we ran into Henry McNalley bringing in a fine eight-pointer. Henry claimed it was the most obliging buck he'd ever seen. He'd been watching three deer when suddenly his glasses were filled with antlers, as the big boy strode into view.

Chuck Rogers, who had been within earshot, had to help drag the deer in through some rough territory and suggested that the "colonel" be fined for shooting a buck so far from the road.

★ ★ ★

Within the next hour three good bucks were seen, but they were pretty well in and we did not want to risk being fined, so we let them pass. One of them was a real buster. We had been shooting the breeze with Charlie Wood, and after a bit Charlie had moved down into the swamp and the buck, which must have been standing close by all the time, eased around behind him and right in front of us. And while we deliberated whether or not to shoot he moved into some alders and was lost from view.

The relation of this tale, preceding dinner, didn't enhance our popularity with Bob Oliver Jr. and Roy Corwin, who had worked all day without seeing a horn. The second day was pretty much a repeat performance. Several shootable bucks were seen but their position didn't permit easy portability.

★ ★ ★

Along toward evening Oliver's .35 Remington opened up below the hill and we quickly moved out of hailing distance in case he yelled for help. A later full-scale effort brought in a nice spike.

So, at the end of three working days the Sleepy Hollow score was just two bucks.

Nearly Double 'Gills' Size

Fish Control Tests Give Exciting Results

LANSING — Conservation Department fisheries workers have produced "exciting" results from recent fish management tests on a few Michigan lakes and ponds.

★ ★ ★

Many 10-inch bluegills were produced from six-inch fish in one year in at least one pond where formerly only stunted fish were found.

The results stem from "population manipulation" work where chemical sprays or seines remove unwanted fish and plantings restore desired numbers of game fish.

An acre of water is much like a farm acre. Half weeds and half corn may be grown, or by scientific farming, weeds can be removed and a high yield of corn produced. The same is true with water. Within certain limits, modern "farming" practices can make a lake produce fewer weed fish, but more and bigger game fish.

★ ★ ★

A large number of Michigan lakes now have excess trash and "stunted" panfish populations. Where conditions permit, these lakes can be sprayed to kill unwanted fish and reduce excess panfish populations. Then additional pike, bass, and other predators can be added to keep the lake in better balance.

★ ★ ★

The predators help keep panfish populations in balance and both the surviving panfish and the predators grow bigger—like the hybrid corn taking the place of weeds in the cultivated field.

Use of chemicals to manipulate fish populations is not new, but Michigan fish researchers have adapted the idea—and some new chemicals—to obtain striking results in the last few years.

★ ★ ★

Whether or not these bigger fish will mean more pounds in the skillet, however, is still open to question. Perhaps these bigger fish, being fewer in number, will still be as elusive as big fish always seem to be.

Recent fires in the state's grasslands and forests burned over 67 acres, hiked the damage done during the year to 10,410 acres.

Solunar Tables

Late fall hunting and fishing can be quite productive if opportunity is taken to use the best periods of activity for game and fish. Effective use can be made in this connection, of the John Alden Knight solunar periods, shown below for the ensuing week:

	A.M.		P.M.	
	Minor	Major	Minor	Major
Thursday	1:05	7:15	1:30	7:38
Friday	1:50	8:00	2:15	8:20
Saturday	2:35	8:45	3:00	9:05
Sunday	3:20	9:30	3:45	9:50
Monday	4:05	10:15	4:30	10:35
Tuesday	4:50	11:05	5:20	11:25
Wednesday	5:40	11:55	6:10	-- --

First Sunday Match

SYDNEY (AP)—The first interzone Davis Cup tennis final, between Italy and the Philippines, will be played here December 6-8 instead of December 4-6. It is the first time a Davis Cup match has been scheduled on a Sunday in Australia.

Little Stories About Outdoors

Signal honor has been extended to General Curtis E. LeMay of the U.S. Army, for his continued personal and effective interest in conservation and outdoors activities in general. He has just been named Winchester's Outdoorsman of the Year. His selection was announced today by W. Miller Hurley, general manager of the big arms firm.

This outdoor award is determined by 1,200 of the country's leading outdoors writers, as a result of a poll, first held in 1954. Last year's outdoorsman was Dr. Logan J. Bennett of the Pennsylvania Game Commission. Other previous winners were the Dodgers' Walter Alston and film star Robert Taylor.

Gen. LeMay received a beautifully inscribed and engraved custom-made 12-gauge shotgun, bearing four silver stars (for his rank).

★ ★ ★

The unnecessary accidental shooting that a few days ago cost the lives of an Oakland County high school girl and a Pontiac youth, once more point to the need for more care on the part of hunters. The sportsman who makes certain of his target, that it is NOT a human, or other than the game sought, is the only one who should be permitted to claim the privilege of hunting.

Too many injuries and deaths each year during deer season are caused by irresponsible and careless handlers of lethal weapons. There is never any excuse for this kind of a mistake.

★ ★ ★

The old argument over whether or not outboards scare fish away and spoil angling goes on. But there is apparently a lot of evidence to the contrary, some of it provided in tests by the Michigan Conservation Department. This observer might add a personal experience. He saw a 5½-pound bass smash into the prop of an idling outboard, flashing up from deep water. His temper, or curiosity proved fatal.

★ ★ ★

The Norman Ellis family, all followers of the business of working hunting dogs in the field (Mr. and Mrs. Ellis, a daughter and two sons) are proud of their national champion, Cover King. King, top U. S. amateur pheasant shooting dog, has won some 16 trial places in Michigan, Ohio and Missouri, of which seven were firsts; won the Northern Classic in 1957, and Cash Patterson Memorial this year.

★ ★ ★

King's owner is director of personnel relations for Chevrolet Motors.

MOATS

14-Year-Old Bags 1st Buck on First Shot

Fourteen-year-old Barry Blackstone, 6838 Barker, Drayton Plains, hung up some kind of a record for deer-hunting firsts, during the last weekend.

Barry, who has carried The Press over his own route for the last year after aiding brother Bill since he was 10, went on his first hunting trip. He was with his grandfather, Manley McCarter of Lake Orion and his great-grandfather, William Day, of Cass City, both seasoned hunters. They hunted the area about Atlanta.

Only Barry got a buck, a fine 135-pound spike, his first deer. The youngster downed the prize with his first shot, in the first few minutes of the opening day.

Barry attends Pierce Junior High on Hatchery road, and this week was the envy of his classmates.

Another Press carrier, Ronald Haynes, 15, 966 Hollywood, Pontiac, also was lucky. Ron, son of Ilow Haynes, hunted with his dad, near Manton, downed his first deer in two years of hunting. His trophy was a 6-pointer, and was taken with one shot.

Conservation department estimates of the 1958 pheasant bag, indicate hunters took more than a million birds for the 6th year in succession. Total is, however, some 10 per cent under 1957 figures.



U. S. CHAMP — It required three years of trying but Cover King (above) this fall finally made the grade as national amateur pheasant shooting dog champion. King is 6-years-old, is owned by Mr. and Mrs. Norman Ellis, 7425 Lahser, Birmingham. Championship was run off at Delaware, Ohio. Mr. Ellis holds King in picture, Mrs. Ellis displays a trophy.



New! TREND
Mild LITTLE Cigars

Wonderfully different smoke in a double-foil humidor pack. Mild, fully satisfying . . . you needn't inhale to enjoy them. Uniform tobacco wrapper . . . blended with the finest Havana for mild, mellow flavor. Change for the better, today . . . try TREND.

Distributed by
DEAN BROS.
474 S. Saginaw St., Pontiac, Mich.

MOTOR MART
SAFETY CENTER
TIRE and SERVICE SPECIALS

B. F. Goodrich
TRAILMAKER
RETREADS
13.95
6.70-15
2 WINTER RETREADS FOR REAR
Big, massive, rugged treads to give you more grip—less slip on all types of roads.
*Plus tax and retreadable tire

Guaranteed
BRAKE
RELINING
12.95
High quality lining, 1,000 mile adjustment. As low as $1.25 a week.

WHEEL
ALIGNMENT
5.95
1958 electronic equipment. Factory trained experts. Correct camber, caster, toe-in, toe-out.

Blow-Out Proof Muffler $8.15
Written Lifetime Guarantee
Free Installation

Motor Mart Safety Center
121-123 E. Montcalm FE 4-9230
B.F.Goodrich

50%-100% more POWER

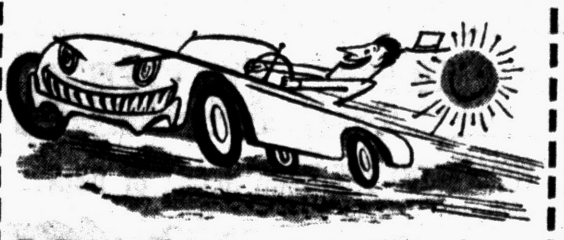

MUSTANG

"precisioneered" high-compression engines for Ford, Mercury, Chevrolet: cars, buses and trucks.

Big-car performance and small-car economy are yours with a Mustang High-Compression Engine. Increased bore and stroke, light-weight pistons, automatic valve lifters, ¾ grind camshaft and many more quality custom features give you 50% to 100% more horse power — longer engine life—greater fuel economy. With a Mustang High-Compression Engine under your hood, you have all the power you need . . . never have to push your car to the limit, saves on engine wear for thousands of extra miles. Mustang engines carry a new-engine guarantee—can be installed in a few hours.

Have tomorrow's engine today for more driving pleasure and efficiency. Stop in, ask about the Mustang High-Compression line.

PONTIAC MOTOR PARTS
Automotive Parts and Equipment
29 Auburn Ave. Ph. FE 2-0106

Suit Values!
DISCOVER TODAY
WHAT $40.75 WILL DO FOR YOU
Custom TAILORS & Clothiers

DROP IN TODAY AND SEE FOR YOURSELF the wide choice you have in selecting a Harwood Suit at a price-value combination unequalled — anywhere. Then you will understand why our business is EVEN BETTER than last year!

READY MADE OR CUSTOM TAILORED EVERY HARWOOD SUIT IS METICULOUSLY FITTED BY MASTER TAILORS!

908 W. Huron at Telegraph
HARWOOD



Pontiac Press Photo

KNOTTED — Two big buck entries in The Press "big deer derby" yesterday knocked Robert Clark's 175-pounder out of the lead with their hefty 210-pound weights. The two new leaders are Bill Vosburg (L.) of Walled Lake and Robert Wilson of Pontiac. Vosburg downed his 210-pounder at Rudyard in the Upper Peninsula, Wilson got his at Paradise.

Sixty officers and men of Denmark and Norway were graduated in 1958 as missile experts at the U. S. Army Guided Missile School at Huntsville, Ala.

WANTED
1,000 COMIC BOOKS
1000 True Love Story Mags.
We Handle Tricks, Jokes and Novelties
PIPER'S MAGAZINE OUTLET
55 Auburn Ave. FE 4-8240

Shows Start 7 & 9:10
HURON THEATER
HELD OVER!
NOW SHOWING
MGM presents "Cat on a Hot Tin Roof" METROCOLOR starring Elizabeth TAYLOR Paul NEWMAN Burl IVES Jack CARSON Judith ANDERSON
Added Attraction:
ED SMITH
in Person
at the CONN
Electronic ORGAN
9:10 ONLY
Now! The good old days are here again!

MARLENE DIETRICH and EMIL JANNINGS in "The BLUE ANGEL" (1930)
and on the same program . . .
GRETA GARBO in "STREETS OF SORROW"
Only Exclusive Showing - Tonite
CLAWSON PLAYHOUSE
GREAT FILM SERIES
14 Mile Rd., 2 Mi. East of Woodward
JU 8-3077 Smoking Section Park Free
Monday
Gloria Swanson - Nazimova

Hollywood Headlines

De Mille's Profits Going Into Charity Trust Fund

By LOUELLA O. PARSONS

HOLLYWOOD — Of the $56,000,000 already earned by "The Ten Commandments," C. B. De Mille tells me he doesn't get a penny. It goes into the De Mille Trust Fund for education and charity. "I get my wealth out of the way it's been welcomed," C. B. told me.

He had just that day received a cable from Vienna saying that the "Ten Commandments" premiere was attended by the Chancellor of Austria, Julius Raab, and other dignitaries, and that it was sold out for weeks.

C. B. continues to amaze me. At 77 he is working on two motion picture ventures. "I call one 'Project X,' and this particular idea is being developed by John Garris," he said, "and the other is 'Project Y' which will come first. It's not based on any novel or play, but on a subject."

★ ★ ★

Frank Sinatra's flu turned out to be the 48-hour virus instead of the 24-hour, and his doctor wouldn't let him go to work. However, the "Hole in the Head" company is ahead of schedule. Keenan Wynn, who had a 10-day guarantee, finished in two-and-a-half days.

They tell me that the teenagers flocked to meet Eddie Hodges, the little boy in "Music Man," who has a part with Frankie in "Hole in the Head."

Another bit of news from this Florida location is that Eddie Robinson is again interested in art. He sent his wife, Jane, to New York to bid on some paintings, or at least to take a look at them. Jane, too, has become art conscious since she married Eddie.

★ ★ ★

Jim Hall and Rita Hayworth were colder than the icy weather to each other on the Utah location of "They Came to Cordura." Jim went to visit Rita there before he took off for Ireland where he has a date with John Huston. The echoes of their quarrel reached other members of the company.

★ ★ ★

Susan Hayward, who is the favorite so far for Academy honors for her performance in "I Want to Live," joined Walter Wanger in Washington, D. C., where Walter previewed his picture for the big brass.

★ ★ ★

Audrey Meadows, who played Jackie Gleason's long-suffering wife on TV for so long, planes in tomorrow to discuss a new series for screen gems with Harry Ackerman. Harry will be partners with CBS on this one, called "My Sister Eileen."

★ ★ ★

The competition for George Montgomery on "Cimarron City" should be really clobbered on his Christmas TV show. He's signed a girl named Dinah Shore.

★ ★ ★

Eartha Kitt's show tomorrow night at the Cocoanut Grove will be dedicated to Queen Elizabeth II. A tape will be sent to the queen, who recently received Eartha in a command performance.

Student Protests Live Experiment

Girl, 15, Leaves School When Biology Teacher Dissects Cat

HUTCHINSON, Kan. (AP)—"I went home shaking like a leaf. I'll never go back."

The words came from 15-year-old Anita Trotter, who walked out of a private high school because of a biology class experiment in which a kitten was put to sleep with ether and cut open.

"I couldn't watch, it makes me sick," the sophomore at Central Christian High School said. "The cat kept screaming while the teacher made the incision."

That was Friday. The girl remained out of school yesterday.

Anita called Guy Miller of the Human Welfare Assn. County Atty. John Alden said he also planned to look into it and would decide what action he would take.

Central Christian is an interdenominational private junior high school with an enrollment of 100.

The teacher, 35-year-old Irvin Jackson, a University of Richmond graduate, said the object was "to acquaint students with medical procedure and the tools of biology work."

He said the experiment provided for killing the animal during the course of the project, and it was never in pain.

"We gave the animal ether before and during the experiment," he said. "The brain was deactivated, and the outcries were from muscular contractions."

A. W. Miller, assistant superintendent of the Hutchinson public schools, said dietary experiments are performed on lower forms of life in biology classes at the public schools, but that vivisection is not to his knowledge practiced.

"We've got to develop scientists," Jackson said. "In Russia they do these things in the grammar schools."

Ex-Lawyer Is Taking New York by Storm

By EARL WILSON

NEW YORK — An out-of-town boy did it again.

David Merrick is Broadway's "new new Ziegfeld"—not to be confused with Broadway's "old new Ziegfelds" (Mike Todd and Billy Rose)—but a few days ago he was about to commit suicide by jumping off his money.


WILSON

"I might even go back into law practice," he said, tearing his mustache savagely.

He was feeling funereal despite his success wtih "Suzie Wong." He had briefly topped Ziegfeld's record by having five shows on B'way (counting one that hadn't opened but was playing previews). He was employing 250 actors, 200 stagehands and 150 musicians, paying them $150,000 a week. But life was a cup of ashes, because two of the new shows were financial flops and the third looked unpromising, too.

The B.W. and I went to a first-night party for the last one—"La Plume de Ma Tante." It was sort of sad.


MERRICK AND STAR

"Poor Dave didn't even show," somebody said. "Guess this one'll get murdered by the critics . . ."

Suddenly somebody was waving newspapers and saying "It's a smash!" and the party guests who hadn't liked the show half an hour ago were now crazy about it. By next day, Dave Merrick, 47, a former legal eagle from St. Louis and Austin, Texas, was trying to save "Epitaph for George Dillon," which he'd regarded as a flop, and was planning two new shows, "Gypsy" and "Destry Rides Again."

THE MIDNIGHT EARL . . .

Marilyn Monroe's tardiness and days off on "Some Like It Hot" pleased the extras—gave them a lot of extra work. **Xavier Cugat,** returning from Europe, will go before TV quiz investigators . . . **Kathy Grant Crosby,** publicizing "The Seven Voyages of Sinbad," threatens to walk out if interviewers ask personal questions . . . **Nelson Rockefeller** bought two of **Walter Slezak's** Weimaraner pooches . . . One of **Lars Schmidt's** friends is standing by here—he'll fly to Paris to be best man at the **Ingrid Bergman** wedding if her annulment comes through . . . Piano star **Errol Garner** just bought a piano—the first he's ever owned . . . **Jean Seberg's** new husband goes into the French army soon . . . **Herbert Hoover's** writing a two-volume history of America.

WISH I'D SAID THAT: A would-be actress described her recent success: "I'm not getting any jobs, but I'm being turned down for bigger roles." . . . **That's earl, brother.**

(Copyright, 1958)

Wrong Way on 'Pike Brings Stiff Sentence

OBERLIN, Ohio (AP) — Drinking and driving in the wrong direction on the Ohio Turnpike proved costly for a Michigan motorist.

★ ★ ★

Bruno A. Giacobbi, 36, of Melvindale, pleaded guilty to a charge of driving while intoxicated. His sentence: A 30-day jail term, a $300 fine and suspension of driving privileges in Ohio for three years.

Judge David R. Goldthorpe sentenced Giacobbi in Oberlin Municipal Court last night. He will serve the jail term in the Toledo workhouse.

Giacobbi was arrested Monday while driving the wrong way on the toll road near the Vermilion service plaza.

Cargo shipped through the Panama Canal from the Pacific to the Atlantic was 1,010,000 long tons more last year than the year before, but there was a drop of 2,588,000 long tons in cargo that went from the Atlantic to the Pacific.

Suit Against Dennis Day, NBC Has Been Settled

LOS ANGELES (AP)—A $400,000 invasion of privacy suit against Singer Dennis Day and the National Broadcasting Co. has been settled out of court.

Composer Hugo Friedhofer charged that Day played the role of Friedhofer in a 1954 TV skit that depicted the Hollywood composer in a derisive and derogatory manner.

The settlement — terms of which were not disclosed — was disclosed Tuesday when the 4-year case came up for trial in superior court.

This Year . . .
Make It a Leisurely
SOUTH AMERICAN CRUISE
S.S. Argentina — S.S. Brazil
• Restful Days in the Sun
• Visits to Many Romantic Spots
• Enjoy Ultimate in Shipboard Life
For details, reservations and transportation arrangements, see
"Your Dealer in Dreams"
BIRMINGHAM TRAVEL SERVICE
GRACE PLUMMER REILLY
379 Hamilton Birmingham

News Kept From Invalid

Tyrone Power's Mother Not Told of Son's Death

HOLLYWOOD (AP) — The body of Tyrone Power will be interred near the crypt of Rudolph Valentino, but Power's mother, 70 and ill, won't be told of her son's death.

"The news would kill her," a maid said Tuesday.

★ ★ ★

The disclosure recalls the benevolent family conspiracy that kept the mother of crooner Russ Colombo ignorant of her son's death. She died in 1944 unaware the crooner accidentally had shot himself 10 years before while examining an old Civil War pistol.

Power's mother, who lives quietly in a Hollywood home with a nurse and a maid, suffered a stroke several years ago. "We don't have a radio in the house and we only let her watch certain programs on television," the maid said.

★ ★ ★

Power, who died Saturday of a heart attack on a movie location in Spain, was a devoted son. He visited his mother frequently while in Hollywood and sent her a constant flow of cards when away.

The body of the 44-year-old actor was scheduled to arrive by plane tonight accompanied by his widow, the former Debbie Ann Minardos. She expects a baby in February.

★ ★ ★

A funeral service was tentatively scheduled for Thursday noon.

However, a Catholic source here said that it is doubtful Power can be buried in the Catholic faith. Although born and baptized a Catholic, a source said, Power automatically excommunicated himself when he married the former Mrs. Minardos, a divorcee and the actor's third wife.

The church considers Power's marriage to his second wife, actress Linda Christian, still a valid marriage. His first marriage to actress Annabella was not valid in the eyes of the church.

Honored or Not, Let's Get These Things Right

CARTHAGE, Mo. (AP)—E. L. Dale, editor and publisher of the Carthage Evening Press, was honored for his 50 years as a community leader.

★ ★ ★

Many of the 175 gathered at a luncheon for him Tuesday paid tribute with speeches. Congratulatory telegrams were read. And he received a plaque from the Carthage Chamber of Commerce.

Dale looked at the plaque, then rose to speak.

★ ★ ★

"I am a proof reader and this reads Nov. 8th. You've left out the one." That was all he said.

Red China Pledges People Better Life

TOKYO (AP)—Red China today promised a better life for the aged, widowed, childless and feeble.

Peiping radio said 53,447 rest homes for the aged "to provide a happy life" have been established in 12 provinces to accommodate 644,323 old people.

Peiping radio said since 1956 five guarantees were provided the aged, widowed, childless or feeble in the rural areas. They are food, clothing, fuel, the care of any children and burial costs.

Australian Lady Gives France Napoleon House

MELBOURNE, Australia (UPI) —Dame Mable Brookes, Australian socialite, is presenting to the French government the house and plot of land where Napoleon spent his exile on Saint Helena.

Dame Mabel's grandfather, William Balcombe, was resident agent of the East India Company on Saint Helena when Napoleon was sent to the island in the South Atlantic in 1815. Balcombe lived in a two-story house, "The Briars," next to "The Pavilion," where Napoleon lived.

Dame Mabel said today she learned of plans to demolish the two historic houses and decided to purchase the property as a gift for France.

OLD MILL TAVERN IN WATERFORD
Recommended by Duncan Hines — Gourmet — Southeastern Tourist Association—and by our many satisfied guests from all over the world, whom we have served for 3 generations!
Separate Dining Rooms with Dance Music for Your Parties — "Special Rates"
For Your Birthday or Anniversary . . . Cake Furnished Free of Charge
We Have Planned a Wonderful THANKSGIVING FEAST DINNER
Please Make Your Reservations
Now is the time to make reservations for your Christmas Parties
In Our Grille — 9 P. M. to 2 A. M.
IRENE BADER at the Piano
Tuesday through Saturday Inclusive
TELEPHONE OR 3-1907
Old Mill Tavern
on the Dixie Highway—Waterford

STARTING FRI.
PONTIAC DRIVE-IN Theatre
FE 5-4500 DIXIE HIWAY (US-10) 1 BLK. NORTH of TELEGRAPH RD.
SHOWS NIGHTLY RAIN or MOON
EXCLUSIVE FIRST PONTIAC SHOWING
IT'LL JOLT YOU HARD - - -
IT'LL HIT YOU WHERE YOU LIVE!
KIDS RUNNING WILD — BECAUSE THEIR "NICE" PARENTS ARE RUNNING WILDER!
The Party Crashers
starring CORINNE STEVENS · ROBERT DRISCOLL · MARK DAMON · FRANCES FARMER · DORIS DOWLING
Produced by WILLIAM ALLAND · Directed by BERNARD GIRARD · Screenplay by BERNARD GIRARD and DAN LUNDBERG

WED.-THUR.-FRI.
3 DAYS ONLY!
EAGLE
W. C. SMITH CIRCUIT
TORN FROM THE DARK HEART OF ASIA...
The Story of The Sky-Devil ... And His Fiery, Fragile China Doll!
Suggested by FRANK BORZAGE'S MATURE CHINA DOLL
COLUMBIA PICTURES presents A CARL FOREMAN Picture
WILLIAM HOLDEN · SOPHIA LOREN · TREVOR HOWARD
PLUS "The Key"
A HERBRAND PRESENTATION
CINEMASCOPE

BLUE SKY
2150 OPDYKE RD.
FE 4-4611
DRIVE-IN THEATRE
TONITE
M-G-M Presents "Cat On a Hot Tin Roof"
starring Elizabeth TAYLOR Paul NEWMAN Burl IVES Jack CARSON Judith ANDERSON
METRO COLOR
— AND —
MICKEY ROONEY in BABY FACE NELSON
...who was the FBI's Public Enemy No. 1!
Released thru UNITED ARTISTS
DON'T SEE IT UNLESS YOUR NERVES ARE BULLETPROOF
THE DEADLIEST KILLER OF THEM ALL!
IN-A-CAR The Latest The Finest HEATERS

PONTIAC DRIVE-IN Theatre
FE 5-4500 DIXIE HIWAY (US-10) 1 BLK. NORTH of TELEGRAPH RD.
SHOWS NIGHTLY RAIN or MOON
OPEN 6:30 P. M. SHOW STARTS AT 7:00 P. M.
HURRY! LAST TWO NIGHTS
The Picture They Said Could Never Be Made!
It Socks! It Shocks!
MGM presents "Cat on a Hot Tin Roof" METROCOLOR starring Elizabeth TAYLOR Paul NEWMAN Burl IVES Jack CARSON Judith ANDERSON
FIRST SHOWING
Adventure in the Sky-High Rockies!
THE RANK ORGANIZATION presents DIRK BOGARDE · STANLEY BAKER · MICHAEL CRAIG · BARBARA MURRAY
Campbell's Kingdom
We Have In-Car Heaters That Really Heat!

Oakland
LAST TIMES TODAY
WHAT LOLA WANTS LOLA GETS!
A GEORGE ABBOTT and STANLEY DONEN production
damn yankees
from WARNER BROS. TECHNICOLOR
starring TAB HUNTER · GWEN VERDON · RAY WALSTON
Starting TOMORROW
3 GREAT LOVE STORIES!
No. 1 Robert Wagner and Sheree North find love amidst the thunder of a great World War!
No. 2 Jeffrey Hunter, as a professional Marine, and Hope Lange, as a girl from an upper-class family, find a moment of love together in the midst of WAR!
No. 3 Bradford Dillman, as an aristocratic intellectual in the Marines during World War II, finds love with France Nuyen, a Eurasian girl who offers a new way of life!
THE WHOLE BATTLE-SCARRED LOVE-SCORCHED SAGA OF THE U.S. MARINES!
20th JERRY WALD'S production
IN LOVE AND WAR
starring ROBERT WAGNER · DANA WYNTER · JEFFREY HUNTER · HOPE LANGE · BRADFORD DILLMAN · SHEREE NORTH · FRANCE NUYEN
COLOR by DE LUXE CINEMASCOPE
Added "Colorado Holiday" "Sick, Sick Sidney" Cartoon
HEY MOM! Get The Kids Out of the House While You Prepare Thanksgiving Dinner
SEND THEM TO OUR BIG THANKSGIVING MORNING CARTOON & COMEDY SHOW
10:00 A. M. Thurs., Nov. 27th

Doors Open 10:45
Strand
25c to 1 P. M.
PREMIERE SHOWING!
The Picture You've Been Hearing About on TV and Radio
STARTS TOMORROW
FIRST "20,000 LEAGUES UNDER THE SEA"
THEN "AROUND THE WORLD IN 80 DAYS"
JULES VERNE WAS 100 YEARS AHEAD OF HIS TIME!
And NOW... His most fantastic "true" story of THREE MEN AND A GIRL who made it to the moon!
HIS "PREDICTION" NOVELS MAY PROVE TO BE TRUE IN THE HEADLINES TOMORROW!
THRILLS NEVER IMAGINED HURTLE ACROSS THE HEAVENS
"FROM THE EARTH TO THE MOON"
TECHNICOLOR
starring JOSEPH COTTEN · GEORGE SANDERS · DEBRA PAGET
TODAY LAST TIMES AT 3:30 - 7:30 - 9:30
"WIND ACROSS THE EVERGLADES"
BURL IVES . . . GYPSY ROSE LEE . . . IN TECHNICOLOR

Scientists Say Start, Finish of Trip Worst Part

Travel to the Moon in Shirtsleeves?

By JOHN BARBOUR

NEW YORK (AP)—Space pilots may whip off to Mars or the moon in their shirtsleeves, scientists said today.

The big luxuries of the trip may be only a shave and a change of underclothes from time to time.

This was the rugged future of man in space suggested by a panel of space doctors and engineers at the 13th annual meeting of the American Rocket Society.

★ ★ ★

Whatever the space pilot is allowed to wear, his worst moments may come at the beginning and end of his trip.

It is then he must withstand the enormous stresses of blast off acceleration and the braking of reentry into the earth's atmosphere.

He is scarcely likely to enjoy either ordeal, said Col. John P. Stapp, U.S. Air Force researcher who has tested these stresses on the human body in rocket sled work.

A new space capsule, being built at the Air Force School of Aviation Medicine at Randolph Air Force Base, Texas, was described by Capt. Willard R. Hawkins and Dr. George T. Hauty.

It will serve as a training capsule for future space fliers and as a research chamber, they said. It will incorporate many items learned in earlier space flight experiments.

Food may be one of the biggest morale items of the space flier.

★ ★ ★

In simulated space trips, volunteers said baby food and other unattractive items did their jobs poorly. They were demoralized. Some even became nauseated.

In fact, a high caloric diet with exotic foods, plenty of fruit juices and water, was the biggest morale factor in the first seven-day pretended space flight, the scientists said.

Some of the experimental items served to the space fliers were lobster, Norwegian shrimp, quail eggs and boned turkey.

★ ★ ★

Drinking water should be cool and fresh-tasting — another big morale item to men who lived for a week on stale brackish water.

Time is one of the biggest tests in space—and boredom is another.

The jobs of the space flight pretender, once mastered, become monotonous. Time hangs around the space flier. He develops fears and depressions and he gets more irritable as his flight wears on.

Recorded music, a boon at first, soon becomes irritating as the space flier hears his favorite songs repeated over and over again.

Little things — the instruments on the panel, the recording camera that takes the spaceflier's picture every three minutes—all become extremely annoying.

The space flier is deprived of his usual seven or eight hours of uninterrupted sleep. He may stand four-hour watches with periods of three or four hours, or less, to rest or sleep.

When asked to work a couple of hours longer, some of the volunteers became angry and abusive, the scientists said.

★ ★ ★

The new space flight simulator, designed to accommodate two men for periods up to 30 days, will have more room, more things to do, and will be closer to being a space home away from home.

Weight of Auto Affects Mileage

Oilmen Suggest Unit of 'Ton-Mile Per Gallon' for Comparison

TULSA, Okla (UPI) — One of the first questions the owner of a new car is likely to be asked is: "How many miles does she get to the gallon?"

Because of today's bigger, heavier and more powerful cars, the answer is likely to grow smaller every year. So much so that the oil industry is beginning to ask the public to switch to what it calls a more "accurate" formula than miles-per-gallon: ton-miles per gallon.

★ ★ ★

Gasoline mileage in any car depends on its design, its maintenance and where or how it is operated. Driving fast or under poor road conditions can reduce mileage just as can driving in mountainous or stop-and-go territory.

"Ton-mile per gallon" is the distance that one gallo n of gasoline can move one ton of automobile.

The Ethyl Corporation — which makes the anti-knock compound in "premium" gasolines — wants the public to adopt the new yardstick because it feels it is fairer to all concerned. It points out that today's automobile could not be expected to get the same gasoline mileage as the Model T Ford when the Model T weighed less than 1,700 pounds while its 1958 counterpart tips the scales at 3,400 pounds.

★ ★ ★

The new yardstick makes things look better, from the standpoint of the gasoline. Back in 1930, oilmen say, one gallon of gasoline could move one ton of 1930 auto at an average of 29 miles at 40-mph.

By 1957, one gallon could move one ton of car nearly 44 miles at the same speed. That's a 52 per cent improvement, and that's the way the gasoline folks like to see it measured.

★ ★ ★

So if the motorist who drives a new car is reluctant to answer the question about his gas mileage, he can proclaim, "I get more ton-miles to the gallon than ever before."

The oil companies hope he will.

The U.S. Forest Service has jurisdiction over about 160 million acres of land in the continental U. S.

BOARDING HOUSE



OUT OUR WAY



HALF ACRE CASTLE

John Morris



Get Big Enjoyment at little cost

One package of delicious Wrigley's Spearmint Gum gives you hours of good, tasty chewing. Aids teeth, digestion, too.

Buy some today.

WRIGLEY'S SPEARMINT CHEWING GUM

You'll Find PROFITABLE OPPORTUNITIES Every Day in the Pontiac Press Want Ad Section

Take advantage of this easy way to solve all your buying and selling problems.

To Place Your WANT AD DIAL FE 2-8181

THE GIRLS

By Franklin Folger



"Dear, I've laid out your slippers, robe and pipe. Now will you put up these drapes for me?"

BOOTS AND HER BUDDIES

By Edgar Martin



THE BERRYS

By Carl Grubert



DIXIE DUGAN

By McEvoy and Strieber



ALLEY OOP

By T. V. Hamlin



CAPTAIN EASY

By Leslie Turner



NANCY

By Ernie Bushmiller



MORTY MEEKLE

By Dick Cavalli



GRANDMA

By Charles Kuhn



DONALD DUCK

By Walt Disney



Lodge Calendar

Nomination & Election for outside guard at the Wednesday night meeting, Nov. 19th at 8 p.m. Waterford Eagles Auxiliary, 4761 Highland Rd., Pontiac. adv.

Special communication Cedar Lodge No. 60 F.&A.M. Clarkston. Thurs., Nov. 20. 7 p.m. Work in F C degree. Frank Vargo, W.M.

News in Brief

Donald E. Thurger, 23, of 480 N. Coats Rd., Oxford Township, was sentenced to 60 days and $35 costs or 90 days in the Oakland County Jail by Avon Township Justice Luther C. Green after pleading guilty to a reckless driving charge.

Lawrence F. Klann, 45, of 528 Renshaw St., Rochester, pleaded guilty to a drunk driving charge before Avon Township Justice Luther C. Green and was fined $75 plus $15 costs or 60 days in the Oakland County Jail.

Some cigarettes and the keys to two service trucks were stolen by thieves who broke into the Williams Tire Co., 451 S. Saginaw St., it was reported to Pontiac police today.

Turkey dinner & Bazaar at St. Paul's Lutheran Church, Nov. 21 Adults $1.50, children over 6, 75c. 5 to 8 p.m. adv.

Blue Star Mothers Rummage Sale, Friday morning, 9 a.m., 128 W. Pike. adv.

Rummage Sale, Nov. 21st, 9 a.m. Guild No. 2. All Saints Church. Exchange St. entrance. adv.



For faster, more accurate work, use the instruments that engineers and draftsmen throughout the country demand. Vemco drawing instruments are *American* instruments—built stronger, lighter and with more capacity. And they are competitively priced. Choose the type best fitted for you today.

We carry a large stock of DRAWING INSTRUMENTS and SUPPLIES.

GENERAL PRINTING and OFFICE SUPPLY

BE SURE TO ORDER YOUR SPECIAL Christmas Cards Before It Is Too Late

We have 15 books of the finest lines in the U. S. to choose from.


Unusual, but not extreme Lavish, yet budget-priced

MASTERPIECE

personalized CHRISTMAS CARDS

GENERAL PRINTING and OFFICE SUPPLY

Coin Collection Stolen in Avon

Rare Money Removed From Store Considered Worth $200

AVON TOWNSHIP — Thieves broke into Pitts Coin Shop, 1731 E. Auburn Rd., last night and stole rare coins valued at more than $200, according to Romeo State Police.

Lowell Pitts, 7566 24-Mile Rd., Utica, owner of the shop, was on his way home at midnight and drove by the store. He saw the night light was out, checked and called State Police at Romeo.

Burglars had gained entry by prying open a back window and forcing their way through iron bars on the inside, police said.

An entire set of coins, dating from 1909 to 1958, including rare pennies, nickels and dimes, plus other valuable coins, were missing, Pitts said.

The owner told police he was unable to determine the exact amount of the loss until he completes an inventory today.

Woman Dies After Stabbing

Royal Oak Township Police Say Man Admits Fatal Knifing

ROYAL OAK TOWNSHIP — Luther J. Green, 28, of 20815 Woodside St., is being held today for investigation of murder following the fatal stabbing this morning of Mrs. Ann Mosley, 33, of the same address.

According to Royal Oak Township Police, Green turned himself in at the police station at 8:15 a.m., an hour after the knifing, and admitted stabbing the woman.

Mrs. Mosley died shortly after arrival at William Beaumont Hospital, Royal Oak.

★ ★ ★

She had been stabbed several times in the abdomen with an 8-10 inch hunting knife, police said.

The stabbing took place at the home of Mrs. Mosley's sister, Mrs. Mattie Hood, 21376 Reimanville St. It climaxed an all-night quarrel between Green and Mrs. Mosley, the other woman told officers.

Sgt. Henry Burks said Green had been living at the home of the slain woman. She had four children, he said.

Mrs. Griffiths Plans to Reintroduce Bill

WASHINGTON (AP) — Rep. Martha W. Griffiths (D-Mich) said today she will reintroduce her antibombing bill when Congress reconvenes in January.

"I believe (it) now has a good chance of passing," the Detroit congresswoman said in a statement.

★ ★ ★

The bill, introduced early last year, was the subject of brief judiciary subcommittee hearings but never reached the house floor.

An aide to Mrs. Griffiths said bombings of such establishments as gas stations and barber shops during labor organizing drives in Michigan had led originally to introduction of the bill.

★ ★ ★

However, it would apply equally to such acts of terrorism as the bombing of Jewish temples and integrated schools.

The two separate sections of Pakistan have a combined area of more than 350,000 square miles.

SHAVES 94% MORE BEARD with One stroke!



Closest Shaves! Micro-thin shaver head lets cutters get closest to the base of your whiskers.

Fastest Shaves! Cuts 94% more beard with one stroke than the average of 4 other leading shavers tested.

Lightest Touch of All! When it's not touching your face, it's shaving you clean!

Regularly $28.50

$5 Trade-In Allowance for Old Shaver

YOU PAY ONLY **$23.50**

NO MONEY DOWN • $1 A WEEK

We are authorized Ronson Shaver Station. We carry a complete line of parts.

General Printing & Office Supply

17 W. Lawrence St. FE 2-0135

Business and Finance

Grain Weakness Slightly Hinted

CHICAGO (AP)—There was a slight hint of weakness in grain futures prices in early board of trade transactions today.

The only sign of firmness was in corn and that was linked with continued light receipts. Other grains and soybeans were unchanged to small fractions easier.

Brokers said the trade appeared to be awaiting a report this afternoon by the Department of Agriculture which will show the amount of grain, principally wheat, committed to the government loan as of Oct. 31.

Other major influences were absent and dealings very slow.

Near the end of the first hour wheat was ¼ to ½ cent a bushel lower, December $1.96¼; corn unchanged to ½ cent higher, December old type contract $1.15; oats unchanged to ⅛ lower, December 65⅜; rye ¾ to 1⅛ lower, December $1.30¼; soybeans ¼ lower to ¼ higher, January $2.17½.

Grain Prices

CHICAGO GRAIN

CHICAGO, Nov. 19 (AP) — Opening grain prices:

Wheat—		Oats—	
Dec.	1.96½	Dec.	56⅛
Mar.	2.00⅜	Mar.	67⅜
May	1.98¼	May	65⅝
July	1.86½	Rye—	
Sep.	1.88¾	Dec.	1.31
Corn (old)—		Mar.	1.32
Dec.	1.14⅜	May	1.29¼
Mar.	1.17⅜	July	1.22½
Corn (new)—		Lard (loose)—	
Dec.	1.14⅜	Dec.	10.20B
Mar.	1.17⅜	Jan.	10.04B
May	1.19⅝	Mar.	9.90B
July	1.21	May	10.00B
		July	9.85B

B—Bid

Bendix to Continue Union Negotiations

DETROIT (AP) — Bendix Aviation Corp. and United Auto Workers Union negotiators were to resume contract talks again today in an effort to halt a strike which has closed eight company plants across the country.

Negotiators recessed talks last night after failing to agree on contract terms for the company's 13,500 UAW workers.

★ ★ ★

Bendix employes walked off the job shortly before a midnight Monday strike deadline.

The UAW said it held up its formal strike call for almost 12 hours yesterday hoping for a settlement. But it said last minute efforts to reach agreement failed.

Company and union spokesmen did not venture a guess on how far both sides were from agreement.

Filipino Servant Inherits $133,333 on 1 Condition

MIAMI (UPI)—A wealthy Philadelphia widow who died two months ago has left two-thirds of her $200,000 estate to her Filipino houseboy, it was disclosed yesterday.

Mrs. Adeline Mitchell, who wintered in Coral Gables for the past several years, named Paulino Dominisac, 45, her benefactor—providing he marries a Filipino girl. Otherwise, the money goes to Jefferson Hospital in Philadelphia.

The 70-year-old woman specified in her will that the other third of her estate goes to her sister in Columbus, Ohio. When the sister dies, the remainder of her third goes to Dominisac.

Dominisac will receive the income from his share of the estate in trust, the Mitchell home, an automobile and real estate.

Mrs. Mitchell died Sept. 17 in Philadelphia.

Farmers May Get Top Income in '58

WASHINGTON (UPI) — The Agriculture Department said today the sharp increase in net farm income this year probably would boost the per capita income of farm people to more than $1,000, the highest in history.

In 1957, the per capita income of farmers was $967. The 20 per cent rise in net farm income this year stemmed from a 10 per cent rise in gross income while production expenses rose only 5 per cent from 1957.

The department expects net farm income this year to amount to 13 billion dollars, compared with $10,800,000,000 last year.

MARKETS

The following are top prices covering sales of locally grown produce brought to the Farmer's Market by growers and sold by them in wholesale package lots. Quotations are furnished by the Detroit Bureau of Markets, as of Tuesday.

Detroit Produce

FRUITS

Apples, Delicious, bu.	$3.75
Apple cider (case) 4 gals.	2.50
Pears, Bosc, bu.	3.50
Quince, bu.	3.25

VEGETABLES

Beets, topped, bu.	1.50
Broccoli (bchs.) doz.	2.00
Carrots, topped, bu.	1.50
Cauliflower, doz.	2.50
Celery, doz. stalks	1.25
Fennel, (bch.) doz.	1.25
Horseradish, No. 1 pk.	3.25
Kohlrabi (bchs.) doz.	1.25
Leeks (bchs.) doz.	1.75
Onions, dry (bag) 50 lb.	2.25
Parsley Root (bchs.) doz.	1.00
Parsnips ½ bu.	1.75
Peppers Cayenne, pk. bskt.	1.75
Potatoes (bag) 60 lbs.	1.10
Radishes red (bchs.) doz.	.90
Radishes white (bchs.) doz.	.90
Squash Delicious bu.	1.25
Tomatoes, Hothse., No. 1 8-lb. bskt.	2.75
Turnips, topped bu.	2.00

GREENS

Cabbage bu.	1.00
Colards, bu.	1.25
Kale, bu.	1.25
Mustard, bu.	1.50
Spinach bu.	1.25
Swiss chard, bu.	1.25
Turnips, bu.	1.50

SALAD GREENS

Celery cabbage, doz.	1.25
Endive, bleached, bu	2.25
Escarole, bleached bu.	2.25
Lettuce, leaf bu.	1.50
Romaine bu	2.00

Poultry and Eggs

DETROIT POULTRY

DETROIT, Nov. 19; (AP) — Prices per pound, F.O.B. Detroit, for No. 1 quality live poultry:

Heavy type hens 17-18; light type hens 10-12; heavy type broilers and fryers 3-4 lbs. whites 17-18; Barred Rocks 19-20; capon etes under 8 lbs. 19; over 8 lbs. 20½-22; ducklings 30; light ducks 16-20; geese 24-26; swan geese 20. Turkeys heavy type young hens 26-28; young toms 20½-22.

DETROIT EGGS

DETROIT, Nov. 19 (AP)—Eggs, f.o.b. Detroit, in case lots federal state grades:

Whites: Grade A jumbo 52; extra large 49-53; wtd. avg. 51; large 47; medium 35; small 27-28, wtd. avg. 28; grade B large 44; Browns: Grade A medium 35; small 28; grade C large 33; checks 31-33, wtd avg 31½.

Commercially graded:

Whites: Grade A jumbo 52; extra large 46-47; large 41½-45; medium 32-33; small 27. Browns: Grade A extra large 44; large 42-43; medium 32-33; small 26-26½.

Livestock

DETROIT LIVESTOCK

DETROIT, Nov. 19; (AP) — Cattle — salable 500, around 250 cows in run about 10 head fresh stockers; balance steers and heifers; cows fully steady; not much done steers and heifers, few sales, steady; scattering utility mixed offerings 21.00-23.50; utility hows 18.50-20.00; canners and cutters 15.00-18.50; utility bulls up to 24.50.

Hogs — salable 350. Market not established.

Vealers — salable 75. No early sales.

Sheep — salable 250. Market not established.

Aircrafts Help Market Trend

NEW YORK (AP)—Gains by aircrafts and steels helped give the stock market an irregularly higher trend in heavy early trading today.

Gains of key stocks ran from fractions to about a point. Losses were in the same range.

★ ★ ★

The market was irregular at the opening. Some big blocks of stock changed hands. The ticker tape ran as much as three minutes behind transactions for a period of 11 minutes. As trading became less hectic gains were held.

The market seemed likely to continue a corrective phase which brought a moderate drop yesterday after a rise to successive new highs, brokers said.

Business background included a jump in paperboard production, considered a barometer of business activity.

★ ★ ★

United Aircraft and Douglas were up around a point. General Tire, whose aerojet subsidiary has jumped in over the counter dealings, rose a point or better. North American Aviation and General Dynamics were fractionally higher.

The leading steels were fractionally higher. National Distillers continued to gain, rising about a point. Lorillard, Rheem and General Electric gained slightly. Eastman Kodak halted a retreat of the past two days and was up around a point.

New York Stocks

(Late Morning Quotations)

Figures after decimal point are eighths

Admiral	15.3	Int Tel & Tel	55.3
Air Reduc	28.5	Kal Crk Coal	43.6
Allied Strs	51.6	Jacobs	9.2
Allis Chal	29	Johns Man	50.2
Alum Ltd	31.6	Jones & L	57.5
Am Airlin	24.7	Kennecott	100.2
Am Can	51.7	Kimb Clk	67.2
Am Cyan	53.1	Kresge, SS	31.4
Am M & Fdy	55	Kroger	91
Am Motors	31.6	LOF Glass	97.4
Am N Gas	67.6	Llb McN&L	11.7
Am News	34	Ligg & My	78.1
Am Tel & Tel	200.2	Lockh Aire	60.3
Am Tob	91.4	Loew's	20
Anaconda	59.4	Lone S Cem	35
Armco Stl	65.6	Lorillard	85.3
Armour & Co	19.4	Lou & Nash	76.4
Atchison	27.1	Mack Trk	35.4
Avco Mfg	9.4	Martin Co	34.4
Balt & Ohio	42.6	May D Strs	44
Beth Steel	50.4	Mead Cp	43.2
Boeing Air	52.4	Merck	75.2
Bond Strs	21.5	Mpls Hon	109.4
Borg Warn	35.4	Minn M&M	104.2
Briggs Mf	8.3	Monsan Ch	40.1
Brist My	75.7	Mont Ward	41.7
Brun Balke	68	Mot Prod	63.4
Budd Co	18	Murray Cp	29.5
Burroughs	37.6	Nat Biso	50.7
Cal Pack	49.7	Nat Cash R	71.4
Calum & H	19.4	Nat Dairy	48.6
Campb Soup	49.4	Nat Gyps	58
Can Dry	19.2	Nat Lead	109.5
Cdn Pac	29.7	No Am Av	38.3
Capital Airl	16.5	Nor Pac	57.4
Carrier Cp	42.6	Nor Sta Pw	23.1
Case, JI	21.5	Ohio Oil	49
Cater Trac	90.2	Owens Cng	57.4
Chrysler	53.1	Owens Ill Gl	82.4
Cin Mil M	38.2	Pac G & El	62
Cities Svc	58.3	Pan A W Air	23
Clark Equip	57.4	Pan Epl	58.2
Cluett Pea	44	Param Plct	46.3
Colg Palm	84.7	Parke Da	103.4
Col Brd A	39	Pa RR	18
Colum Gas	20.7	Pepsi Cola	28.5
Con Edis	58.7	Pfizer	98.2
Con N Gas	47.7	Phelps D	62.1
Consum Pw	56	Philco	22.4
C Pw Pf (4½)	95.6	Phill Pet	45.2
Cont Bak	43	Proct & G	77.4
Cont Can	59.2	Pure Oil	40.5
Cont COP&S	12.5	RCA	41.1
Cont Mot	10.4	Repub Stl	70.1
Cont Oil	56.6	Rex Drug	30.1
Cooper Rng	28.2	Reyn Met	63.1
Corn Pd	53.4	Royal Dut	53.3
Curtis Pub	14.4	Safeway St	36.1
Deere	50.6	St Reg Pap	43.7
Det Edis	42	Scovill Mf	23.6
Dis C Seag	35.1	Sears Roeb	36.6
Doug Airc	59.2	Shell Oil	81
Dow Chem	74.4	Sinclair	62.6
Du Pont	205.6	Socony	49.6
East Air L	36	Sou Pac	61.2
East Kod	135.6	Sperry Rd	43
Emer Rad	11.2	Std Brand	60
Erie RR	11.7	Std Oil Cal	59.6
Ex-Cell O	43.4	Std Oil Ind	47.6
Fairb Mor	32.4	Std Oil NJ	60
Food Mach	77.4	Std Oil Oh	55.5
Ford Mot	48.4	Stevens, JP	26.7
Freept Sul	103.6	Stud Pack	14.2
Frueh Tra	17.3	Sun Oil	68
Gardner Den	49.2	Suther Pap	38
Gen Amer	78.1	Swift & Co	37.1
Gen Dynam	66.7	Sylv El Pd	54.4
Gen Elec	70.2	Texas Co	86
Gen Fds	75.5	Tex G Sul	23.3
Gen Motors	49.1	Textron	18.7
Gen Shoe	28.4	Timk R Bear	45
Gen Tel	27.2	Tran W Air	16.1
Gen Time	28.4	Transamer	30.1
Gen Tire	38	Twenty Cen	36.6
Gillette	43	Underwd	19
Goodrich	74.1	Un Carbide	119.6
Goodyear	113	Un Pac	35.6
Grah Paige	2.3	Unit Air Lin	20.1
Gt No Ry	50	Unit Aire	65
Greyhound	16.4	Unit Fruit	41.4
Gulf Oil	129.4	Un Gas Cp	38
Homestk	49.4	US Rub	47.6
Hooker El	28	US Steel	68.5
Ill Cent	49.2	US Toh	26
Indust Ray	23.2	Ward Bk pf	90
Ins Fund	99	West Un Tel	30.3
Inland Stl	123.4	Westg A Bk	28.5
Inspir Con	30.6	Westg El	68.4
Interlak Ir	23.6	Wilson & Co	30.5
Int Bus Mch	440	Woolworth	60.7
Int Harv	41.2	Young S&W	34
Int Nick	37.7	Yngst Sh&T	112
Int Paper	118.2	Zenith Rad	143
Int Silver	38.6		

STOCK AVERAGES

NEW YORK, Nov. 19 — Compiled by the Associated Press.

	30 Indust	15 Rails	15 Util	60 Stocks
Net change	— .6	— .4	— .1	+ .1
Noon Wed	305.5	132.1	90.4	207.2
Prev. day	303.9	132.5	90.5	207.1
Week ago	302.9	132.0	89.5	206.1
Month ago	292.5	123.8	85.4	197.5
Year ago	233.5	82.4	69.4	154.3
1958 high	305.1	132.9	90.5	207.6
1958 low	234.7	80.9	72.9	156.6
1957 high	280.0	134.7	77.5	188.8
1957 low	226.0	78.2	66.2	150.9

DETROIT STOCKS

(C. J. Nephler Co.)

Figures after decimal points are eighths

	High	Low	Noon
Allen Elec & Equip Co*	2.1	2.3	
Baldwin Rubber Co*	16	16.6	
Ross Gear Co*	27	27	
Gt Lk Oil & Chem Co*	1.4	1.5	
Howell Elec Mtr Co*	6.4	6.6	
Peninsular Met Prod Co*	8	9	
The Proohet Co*	10	11	
Rudy Mfg Co	9.7	9.7	9.7
Toledo Edison Co	14.7	14.7	14.7
Wayne Screw Prod Co*	.70	.75	

*No sale; bid and asked.

City to Study Costs on Jobless Pay

The question of unemployment compensation for city employes was in the spotlight again today, with City Manager Walter K. Willman authorized to investigate costs.

City Attorney William A. Ewart reversed himself last night and reported that a provision enacted by the Legislature this year permits cities to establish compensation plans.

Last week Ewart halted talk on the subject by ruling that cities in Michigan couldn't have compensation plans.

Willman reported that the question has been broached by union officials during annual negotiations, which are now under way.

The city manager was asked to get cost figures on two types of plans: the usual arrangement in which the state controls funds contributed by employes and employer, and a layoff benefit plan under development in Detroit.

In the latter plan, the city controls the funds.

Willman said that the city would not have to make a final decision on compensation until the end of January, the deadline for passing the 1959 budget.

Skin Divers Aid Force

NORFOLK, Va. (AP) — The city detective force here is adding an amphibious branch. The skin diving detectives are expected to be effective in locating stolen property in this port city.

Chicken Dinner Today

SEYMOUR LAKE — The Seymour Lake Methodist Church WSCS will serve a fried chicken dinner at 5:30 and 6:30 p.m. today at the church.

The Finest Gift for Anyone Is a Gift He or She Can Share

This year give the world's most appreciated gift — Quality Confections.

Give Candies by

CROCKER'S OF PONTIAC

Quantity discounts allowed to churches, schools, other institutions and business firms on orders placed before December 10.

CONTACT CROCKER'S ORDER DEPT.

857 W. Huron Phone FE 2-9532

Medical Director of GM Named

S. D. Steiner Appointed to Succeed Burnell Starting Dec. 1

DETROIT — Appointment of Dr. S. D. Steiner as medical director of General Motors, effective Dec. 1, was announced today by Louis G. Seaton, vice president in charge of personnel staff. He succeeds Dr. Max R. Burnell, who retired on Nov. 1.

Dr. Steiner, who has been medical director of the Oldsmobile Division of General Motors in Lansing, since 1946, has devoted his medical career to the field of industrial medicine.

Born in Clarington, Ohio, 45 years ago, Dr. Steiner attended both literary college and medical school at the University of West Virginia. He transferred to the Northwestern University Medical School in 1953, receiving his medical degree from there in 1937. He served his internship at University Hospital in Pittsburgh and then became public health officer of Brooke County, West Virginia.

In 1939, he received a Rockefeller Foundation scholarship to Harvard University. He received his master's degree in public health from Harvard in 1940.

After serving for another year as public health officer in Brooke County, he joined the U. S. Public Health Service in its division of industrial hygiene in 1941. In 1942 he went with the industrial hygiene division of the Maryland State Health Department and served there until 1944.

In 1944, he joined the Cadillac Motor Car Division as plant physician and in 1945, went to Oldsmobile in the same capacity. He was made medical director of Oldsmobile a year later.

Beck Explains $798 Awning

'Used It for Comfort of Union Officials' He Entertained at Home

TACOMA, Wash. (AP) — Ex-Teamsters Union President Dave Beck Sr. told newsmen Tuesday he took $798 of union funds to construct an awning over his patio because he used the area to entertain union personnel.

★ ★ ★

Beck's corridor comment came after government attorneys introduced evidence showing that amount taken from a Teamsters' legal fund at the same time the awning was purchased.

The government continued to present testimony concerning Beck's purchases in an effort to prove that his tax returns for 1950-53 did not represent his true income. Beck, 64, is charged specifically with evasion of $240,000 in income taxes.

Beck's grocer, Percy Peters, told the federal court jury the union president's food bill rose from $1,871 in 1950 to $2,238 in 1953.

Asst. U.S. Atty. Jack Obenour then introduced evidence to show some of the bills had been paid by Fred Verschueren Sr., auditor for the Western Conference of Teamsters.

Verschueren has been charged with conspiring with Beck to avoid payment of Beck's income tax. He is to be tried later.

Other witnesses testified about numerous improvements Beck made to his luxurious Sheridan Beach home on Seattle's Lake Washington.

★ ★ ★

George Strom of the Cyclone Fence Co. said he had installed about $2,000 worth of fencing around the grounds.

The government introduced a note allegedly from Beck to Nathan Shefferman, Chicago labor relations man, asking Shefferman to pay an overdue bill for the fence.

Testimony concerning clothing costs in the Beck family took up a good share of the day's proceedings.

The superintendent of a Seattle women's apparel store told the court Mrs. Beck had charged $496.54 in December 1952.

Government evidence was introduced to show that a check for that amount was withdrawn from Verschueren's account and paid to the store.

$2.25 AT&T Dividend

NEW YORK (AP) — American Telephone & Telegraph Co. today declared a regular quarterly dividend of $2.25, payable Jan. 10 to shareholders of record Dec. 10. This is the company's 51st consecutive dividend at the $9 annual rate.

Predicted Within 8 Years:

Many Manned Satellites

BOSTON, Mass. (AP)—Dr. Wehrner von Braun, the Army's missile expert, says that within eight years the United States will have many manned space ships in orbit. He told a gathering of 1,000 members of the General Electric Co. small aircraft engine department Tuesday night that the craft will be performing all kinds of functions including communications and weather forecasting.

Legislator Gets Sweet Revenge One Year Later

PHILADELPHIA (AP) — Rep. William J. Green (D-Pa) didn't mind going to a lot of trouble last year to get a pair of tickets to the Army-Navy game for a friend.

But he was a little annoyed when the friend didn't show up. And he was more than a little annoyed when the friend never explained.

This year, the friend made the same request. Green sent him the tickets—last year's.

No Negotiations Yet at Pittsburgh Glass

COLUMBUS, Ohio (AP)—The president of the United Glass and Ceramics Workers says there are no plans for any immediate reopening of negotiations with the struck Pittsburgh Plate Glass Co. Talks were broken off Oct. 30.

Pittsburgh Plate Glass and Libby-Owens Ford, two of the nation's largest makers of auto glass, were struck by the union last month. L-O-F signed a new contract with the union Oct. 25. But 13,000 PPG workers are still out in plants around the country.

Suits Action to Name

RICHMOND, Va. (AP) — Francis B. Berglar, III, of Kirkwood, Mo., reported to police here that someone broke into his automobile and stole clothes valued at $384.

NOTICE IS HEREBY GIVEN OF A public hearing to be held by the Waterford Township Zoning Board at the Township Hall Wednesday, December 10, 1958 at 7:30 P.M., to consider the following change to the Zoning Map.

To change from residential to commercial:

Part of the East ½ of the Northwest ¼ of Section 9, Town 3 North, Range 9 East, more particularly described as commencing at a point on the North line of said Section 9, located N. 89°53'30" W. 272 feet from the North quarter post of said Section, thence due S. 328.24 feet to a point; thence due W. 120 feet to a point; thence due N. 328.47 feet to a point on the N. line of said section 9 located N. 89°53'30" W. 120 feet from the point of beginning, thence S. 89°53'30" E. 120 feet to the point of beginning, subject to the existing public highway. (The above described property is part of the property included in an unrecorded plat of part of the E. ½ of the N.W. ¼ of said Section 9 and would be known as Lots 1, 2, 3, 12, 13, and 14 of said unrecorded plat of Van Zandt Manor.)

Also Lots 55, 56, 57, 58, 59, 60, 61, 62, 63, 122, and 123 of Burlingham Lake Park Subdivision of part of the East ½ of the N.W. ¼ of Section 9, Town 3 North, Range 9 East, Waterford Township, Oakland County, Michigan, according to the plat thereof recorded in Liber 47 of Plats, page 13, Oakland County records.

The above described property is located on Williams Lake Road across from the Community Activities Building.

Persons interested are requested to be present.

A copy of the zoning map together with a list of the proposed changes is on file in the office of the Township Supervisor and may be examined by anyone.

ADSIT STEWART,
Chairman
JAMES SEETERLIN,
Clerk
Nov. 19, Dec. 3, '58.

NOTICE

Effective December 8, 1958, the Grand Trunk Western Freight Agency work for Orchard Lake, Michigan, will be performed by Grand Trunk Western Freight Agent N. N. Card Pontiac, Michigan, telephone FE 5-8131.

The Freight Agency work for Leonard, Michigan, will be performed by F. W. Ring at Dryden, Michigan, telephone G. T. W. Dryden. Collect calls will be accepted by Mr. Card from shippers or receivers of railroad freight at Orchard Lake, and by Mr. Ring for shippers or receivers of railroad freight at Leonard.

Carload freight service to and from Orchard Lake and Leonard will remain the same. Persons desiring to be placed on the Grand Trunk Western Credit list, for the receipt of collect shipments, please obtain application forms from the freight agent at Pontiac, Dryden, or Detroit.

Persons desiring further information please write or telephone Superintendent T. D. Ash, Grand Trunk Western Railroad Co., Detroit, Michigan, telephone WOodward 2-2260.

GRAND TRUNK WESTERN RAILROAD CO.
JOHN D. WALKER
Train Master G.T.R.
Pontiac, Michigan
Nov. 18, 19, 20, 21, 22 & 24, 1958



Service When You Need It . . .

that's the kind of service that counts the most, and it's the kind of insurance service you can get only from a home town agent who is always nearby, eager and able to serve you.

We're independent businessmen—not employees of an insurance company. We advise you according to *your* best interests and when you have a loss, we represent *you* and you alone.

For the protection and service you need, see your local independent agent . . . who serves you first.

Thatcher Patterson & Wernet

Pontiac's Oldest Insurance Agency

711 Community National Bank Bldg.

For Office Supplies See

BACKENSTOSE BOOK STORE

15-17 E. Lawrence St.

More than 38,000 U. S. Indian children are enrolled in government-operated schools for the lower grades. There are 40 Indian high schools.

INTERVIEW ROOM

a Service of the

SAVOY MOTEL

A Quiet, Carpeted Room with Telephone

Receptionist Service

For Reservation Phone FE 5-9224

Reasonable Room Rates

Single $7 Double $9
Twins $11
Kitchenettes $12

Low MONTHLY RATES for Semi-Permanent Guests

120 S. Telegraph Rd.

Death Notice

AITKENS, NOV. 17, 1958, WILLIAM B., 2631 Sylvan Shores Dr.; age 61; beloved husband of Mrs. Mary E Aitkens; dear brother of Miss Jane Aitkens and Robert Aitkens. Funeral service will be held Thursday, Nov. 20, at 2 p.m. from Sparks-Griffin Chapel with interment in Fairview Cemetery, Linden. Masonic graveside service. Mr. Aitkens will lie in state at the Sparks-Griffin Funeral Home.

BEARDSLEY, NOV. 17, 1958, CLYDE L., formerly of Oxford; age 74; beloved husband of Mrs. Minnie Beardsley; dear father of Mrs. Ethel Harmon, Mrs. Lloss Hibbler, Clifford Beardsley and Chester Lamphier; also survived by 15 grandchildren and 21 great-grandchildren. Funeral service will be held Thursday, Nov. 20, at 2 p.m. from Flumerfelt Funeral Home, Oxford, with interment in Mt. Hope Cemetery, Lapeer. Mr. Beardsley will lie in state at the Flumerfelt Funeral Home, Oxford.

BOHLMAN, NOV. 18, 1958, EMMA, 3709 Pontiac Lake Rd., Waterford Township; age 86; dear mother of Mrs. Nettie Bruder, Mrs. Isabelle Sample, Mrs. Victor Covert, Mrs. Emma Havens and Daniel Bohlman; dear sister of Henry, Charles and William Oswald; also survived by 16 grandchildren and 16 great-grandchildren. Funeral arrangements will be announced later by Pursley Funeral Home.

CROTSER, NOV. 18, 1958, CLARence, 1740 Maddox St.; age 78; beloved husband of Mrs. Alta Crotser; dear father of Mrs. Mildred Keel and Mrs. Gladys Suser; also survived by 12 grandchildren. Funeral service will be held Friday, Nov. 21, at 10:30 a.m. from the Sparks-Griffin Chapel with Rev. Rudolph Heurn officiating. Interment in Mt. Pleasant Cemetery. Mr. Crotser will lie in state at Sparks-Griffin Funeral Home.

DRINKWINE, NOV. 17, 1958, RONald Gerald, 296 W. Princeton; age 15; beloved son of Joseph and Velva Drinkwine; dear brother of JoAnn, Leone, Charles and Leo Drinkwine. Funeral service will be held Thursday, Nov. 20, at 2 p.m. from Farmer-Snover Funeral Home with Rev. Willard Stallcup officiating. Interment in Oak Hill Cemetery. Ronald will lie in state at Farmer-Snover Funeral Home.

GLASGOW, NOV. 17, 1958, BEULAH B., 4888 Whitefield, Detroit; age 78; dear mother of Bert Glasgow; dear grandmother of Mary Patricia Glasgow. Funeral service will be held Friday, Nov. 21, at 2 p.m. from the DeWitt C. Davis Funeral Home with Dr. William H. Marbach officiating. Interment in White Chapel Cemetery. Mrs. Glasgow will lie in state at the DeWitt C. Davis Funeral Home.

GREATHEAD, NOV. 17, 1958, Thomas, 6441 Delwood, Drayton Plains; age 93; dear father of Joseph Greathead; dear brother of Frank and Lille Greathead. Funeral service will be held Thursday, Nov. 20, at 2 p.m. from the Sharpe Funeral Home with Rev William Richards officiating. Interment in Lakeview Cemetery. Mr. Greathead will lie in state at the Sharpe Funeral Home, Clarkston.

HERN, NOV. 18, 1958, ROY FRANK, 204 Draper Ave.; age 73; beloved husband of Mrs. Lois Hern; dear father of Arland R. and Leslie Hern; dear brother of Crystal Hern and Mrs. Lula Hanson; also survived by four grandchildren. Funeral service will be held Saturday, Nov. 22, at 1:30 p.m. from the Huntoon Funeral Home with Rev. M. Bank officiating. Interment in White Chapel Cemetery. Mr. Hern will lie in state at the Huntoon Funeral Home.

KIRKEN, JOHN, 1½ N. SAGINAW, age 78; dear father of Arthur G. Kirken; also survived by one grandson. Funeral service will be held Friday, Nov. 21, at 2 p.m. from the Voorhees-Siple Funeral Home with interment in Roseland Park Cemetery. Mr. Kirken will lie in state at the Voorhees-Siple Funeral Home.

LAWLOR, NOV. 17, 1958, HUGH J., 84 Wenonah Dr.; age 65; beloved husband of Mrs. Helen C. Lawlor; dear father of Mrs. Joseph Luyckx, Mrs. Harry Hanson and Carol Lawlor; dear brother of John Lawlor. Funeral service will be held Friday, Nov. 21, at 10 a.m. from St. Benedict's Church with interment in Mt. Hope Cemetery. Elks Lodge of Sorrow will be at 8 p.m. Wednesday and recitation of the Rosary will be at 8 p.m. Thursday at the Brace-Smith Funeral Home where Mr. Lawlor will lie in state.

LECLERC, NOV. 17, 1958, IRENE Nanette, 405 Riverside Dr.; age 53; beloved wife of

Card of Thanks 1

WE WISH TO EXPRESS OUR heartfelt thanks and gratitude to all the many friends, neighbors and employers in our bereavement for our son, Tom. There are no words to express how we we feel about their generosity. We also wish to thank the Funeral Directors for their help and courtesy.
Our sincere appreciation is extended to our family doctor for the endless help and understanding he gave Tom and ourselves. From the bottom of our hearts we thank each and every one.
Mr. and Mrs. Stanley Hatfield.

In Memoriam 2

IN LOVING MEMORY OF JAMES Tedder, who passed away 4 years ago today, Nov. 19, 1954. Sadly missed by mother Mina & Family

Funeral Directors 4

"A HOMELIKE ATMOSPHERE"
COATS FUNERAL HOME
Drayton Plains OR 3-7181

SPARKS GRIFFIN CHAPEL
Thoughtful Service FE 2-5841

Donelson-Johns
FUNERAL HOME
"Designed for Funerals"

Voorhees-Siple
FUNERAL HOME
Ambulance Service—Plane or Motor
FE 2-8378

Cemetery Lots 5

BEAUTIFUL 6 GRAVE LOT, Perry Mt Park Cemetery Will divide Reas FE 4-9482

WHITE CHAPEL — TWO GRAVES — $125 Total, old section. LI 2-2167 or LI 1-7150

The Pontiac Press
FOR WANT ADS
DIAL FE 2-8181
From 8 a.m. to 5 p.m.

All errors should be reported immediately. The Press assumes no responsibility for errors other than to cancel the charges for that portion of the first insertion of the advertisement which has been rendered valueless through the error. When cancellations are made be sure to get your "kill number." No adjustments will be given without it.

Closing time for advertisements containing type sizes larger than regular agate type is 12 o'clock noon the day previous to publication.

Transient Want Ads may be canceled up to 2:30 a.m the day of publication after the first insertion.

CASH WANT AD RATES

Lines	1-Day	3-Days	6-Days
2	$1.50	$1.86	$2.76
3	1.50	2.70	3.96
4	1.80	3.48	5.04
5	2.25	4.05	6.00
6	2.70	4.86	7.20
7	3.15	5.67	8.40
8	3.60	6.48	9.60
9	4.05	7.28	10.80

Box Replies
At 10 a.m. today there were replies at the Press office in the following boxes:
13, 16, 17, 28, 31, 32, 58, 62, 63, 74, 76, 86, 96, 103, 104, 105, 106, 110, 114, 115.

Help Wanted Male 6

2 DIRECT SALESMEN
Well known local distributor of national corporation has openings for two men in Oakland County area. We are the leaders in our field. Highest immediate compensation. Only experienced men (closers) need apply. Call 9 a.m. to 12 noon or 4 p.m. to 7 p.m. Mayfair 6-2550

A FEW MEN
For outside steady employment, pay opportunity above average. Mechanical ability, appearance, and references will be considered. Apply Savoy Motel, 120 S. Telegraph, Thurs., Nov. 20, 10 a.m.

AMBITIOUS MAN 23 TO 40 FOR established local territory. High school graduate, car, $100 weekly plus expenses. Call Mr. Hart, FE 5-9545

ASSISTANT TO MGR.
I need an assistant to learn our branch operation and sales work completely. Age 24-35. No exp. necessary. Part time considered to start. Person selected will work under direct supervision of Mgr. Pay above average on generous commission and bonus-expense arrangement. Position permanent. For appt. cal Mr. Cameron, TR 5-8513.

AMBITIOUS MAN TO TAKE OVER established route in local vicinity for national organization. $100 per week, plus expenses to start if qualified. Car and phone necessary. Write Box 62, Pontiac Press.

ATTENTION, EX-GI's
Are you an ambitious young married man and interested in a good future? Our sales program may be just the thing, sales experience helpful but dependable, resourceful person most important as we have an adequate training schedule. Replies confidential. Write Mr. Juskie Box No. 1, Pontiac Press.

BARBER WANTED OR WILL rent shop. 5570 Ells. Lk. Rd.

CARETAKER, MARRIED, SMALL Bldg. Apt. for services. Evenings SU 8-7523 or write Zeff 2518 Cadillac Tower, Detroit.

CAB DRIVERS — BIRMINGHAM Area. MI 6-7171.

DEER COMPLETELY PROCessed, only $7. Call FE 5-7941.

Exp. Real Estate People
Badly needed to serve business in new branch office recently opened in Pontiac area. The very best in advancement opportunities. Available to the right sales people. For appointment FE 2-7911 C. Schuett Realtor, 460 W. Huron, Pontiac, Mich

EXCELLENT OPPORTUNITY FOR qualified salesmen. Must have proven sales ability capable of playing the piano sufficiently for demonstration. Work includes both inside and outside activity. Car a necessity. Apply Grinnell Bros., 27 S. Saginaw. FE 3-7168.

EXPERIENCED DAIRY MAN ON farm, OA 8-3863.

FRY COOK WANTED, 2295 S. Telegraph.

KITCHEN HELP WTD. WEEKends presently. Exp. or Inexp. but willing to work. Write Pontiac Press Box 104 giving references and pay required.

NO EXPERIENCE NECESSARY Exceptional opportunity for ambitious man 21 to 50. Apply Lords Furniture Store, 125 W. Huron. 10 A.M. Wednesday. 1 P.M. Thursday & Friday. See Mr. Kall.

PART TIME KITCHEN HELP. Pasquale's Restaurant, Lake Orion. MY 3-1421, after 4.

PARTS MAN
AND ASSISTANT to service manager. Experience in Chrysler products preferred. Apply Box 13, Pontiac Press.

Reliable Man
to assist in factory branch operation. Car helpful. Opportunity for above average earnings. Apply 1064 W Huron, 10:00 to 11:30 a.m.

PLACE A "LOST" AD. Call FE 2-8181 for an ad to recover a loss. Dial FE 2-8181 for an ad-writer. Say "charge it."

RAILROADS NEED MEN AGES 17½ TO 34
Needed at once to train for railroad operators and agent positions. $365.00 to $463.00 monthly. Low cost training. Placement assured upon completion of training. If sincerely interested see Mr. Cooper, Sat., Nov. 22nd, 4 p.m. to 8 p.m. and Sun., 9 a.m. 'til noon at Waldron Hotel to obtain interview; married men bring wife, under 21 bring parent. GI approved under public law 550.

Sales Representative
Petroleum Marketing
Progressive oil company now expanding in Pontiac area, wants a capable and aggressive ales representative. Good salary, expenses, car allowance and full fringe benefits. Must meet rigid character investigation. Excellent future and opportunity for advancement to man who can qualify. Reply with full resume, all information confidential. Write Box 87 Pontiac Press.

SALESMEN — NO EXPERIENCE necessary. We will train you to call on food accounts in the Pontiac Area. Must be over 25 and have car. See Mr. Holt, 4713 Dixie Hwy., Drayton Plains. Between 9:30 a.m. and 1 p.m.

SALES MANAGER
National organization needs Field Sales Manager for Pontiac at once. Experience in organizing, training and guiding in direct selling important. Must have know how of direct to home selling and desire for high yearly income, $6,000 to $10,000 your first year from salary, commission and overwrite. Opportunity for State Manager promotion. Replies confidential. For personal interview write, giving name, address, phone number and resume of past experience to H. Rahn, Commercial Bldg., Newark, New York State.

SINGLE MAN ON FARM BY month. Carl Dobat, 2460 Dutton Rd., Rochester.

SINGLE MAN TO WORK ON dairy farm, 42680 9 Mile Rd. Northville, call FI 9-0479.

WANTED RETIRED NIGHT MAN for desk clerk in motel. Write Box 114 Pontiac Press.

YOUNG MEN AND VETS
18 to 24. Single, free to travel west coast and return. New car transportation furnished. No exp. necessary. Average $82.50 weekly to start plus bonus. See Mr. Bruce, Roosevelt Hotel.

Help Wanted Female 7

APPLICATIONS ARE BEING TAKEN for experienced help in office work. Secretarial, billing, typing, filing and clerical work. Also, some telephone work. Franklin Products Company, 291999 Orchard Lake Road, Farmington Township. Near 13 Mile Road.

APPLICATIONS TAKEN FOR ALL-around woman for restaurant. Grill work and baking knowledge helpful. Apply 3590 Elizabeth Lk. Rd., after 5 p.m.

ASSISTANT TO MGR.
I need an assistant to learn our branch operation and sales work completely. Age: 24-35. No exp. necessary. Part time considered to start. Person selected will work under direct supervision of Mgr. Pay above average on generous commission and bonus-expense arrangement. Position permanent. For appt. cal Mr. Cameron, TR 5-8513.

BEAUTY OPERATOR. MARIE'S Beauty Salon, 925 Pontiac Trail, Walled Lake. PH. Market 4-1316.

Career or Part Time
For women with ambition, personality and poise. Earn as much as $50 to $100 per week, car necessary. Phone FE 4-5200, 9 'til 1 p.m.

EXCELLENT BUSINESS OPPORtunity. Social, church or civic activity background is an valuable as business experience. Flexible hours. Excellent income. FE 2-2759

EXPERIENCED WAITRESS, APply Wright's Restaurant, 377 Auburn.

EXP. BEAUTY OPERATOR FOR Birmingham salon. MI 6-4434 or LI 3-9706 after 7 p.m.

FULL TIME HELP. LIVE IN. General cleaning and laundry MI 6-2204.

GENERAL BOOKKEEPER. SOME typing. Salary commensurate with education and experience. Write Pontiac Press, Box 101.

HAVE TOYS WILL TRAVEL — Free toys — Cash. Book now. MYrtle 3-1103.

KITCHEN HELP WANTED, FULL time, afternoon shift. Own transportation. Good working conditions. Apply Del Mar, 2804 Orchard Lake Rd., Keego Harbor.

LADY WANTED — FOR LIGHT housework and care for 1 baby. More for home than wages. References. OL 1-1093.

LADIES — GET YOUR CHRISTmas toys free — have a toy demonstration, 15 per cent of the sales. For information call FE 8-0301.

MOTHER'S HELPER, LIVE IN, call after 2 p.m., 6972 Dixie Hwy., upstairs. Near Springfield.

NEED MONEY FOR CHRISTMAS or those bills? Your own hours, good pay. FE 5-3356.

PART TIME WAITRESS. PASquale's Restaurant, Lake Orion. MY 3-1421 after 4.

PART TIME
Women
To work from our Pontiac office, 4 hours daily. Mon., Thurs. and Fri. No experience necessary. Hours arranged. Salary. Permanent. For appointment call FE 8-9693.

SILK FINISHER, GOOD PAY, EXcellent working conditions. MI 7-0411.

TYPIST EXPERIENCED IN TYPing financial statements IBM elec typewrite. Jen & Knight. CPAs Birmingham. MI 6-9666. for appointment.

WHITE LADY TO DO HOUSEwork and care for 2 children while mother works. OR 3-4526.

WAITRESS, TAYLORS CONEY Island, 7665 Highland Rd.

WTD. SINGLE WHITE WOMAN with references. Live in pri. rm. Light housekeeping and child care — Thurs. & Sun. off. $15 week. Write Pontiac Press Box 10.

WANTED — FEMALE KITCHEN help with grill experience, day or night shift. Big Boy Drive-In, 2490 Dixie Highway.

WANTED: SALESWOMEN FOR local major food service. If you have personality appearance, and perseverance, this is the job for you earning unlimited. For appointment call FE 4-0571 between 8:30 a.m. and 1 p.m., or contact Miss Kay at 4713 Dixie Hwy., Drayton Plains

WHITE WOMAN TO COOK AND help with invalid wife when necessary. More for home than wages. 134 S. Center St., Highland. Phone MUtual 4-6976, 8 a.m. — 5 a.m., 5 p.m. — 10 p.m.

WORKING COUPLE WANTS elderly lady for light housework and care of 8 year old. Live in. $15 week. Board and room. 492 Lowell.

WOULD YOU LIKE TO SURPRISE the man of your life — with fine gift this Christmas? There is an exclusive opportunity for you to be an Avon Representative. Earn needed money NOW! Phone today FE 4-4508 or write Drayton Plains P.O. Box 536.

Help Wanted 8

ARE YOU WANTING WORK OR looking, hoping you don't find it? Have opening for man or woman Can make above average wage 150 N. Perry F to 12 a.m

CAPABLE PARTY TO TAKE calls in exchange for free rent of furnished 3-room house. Rear entrance 1146 W. Huron.

MAN OR WOMAN WITH PAST business experience to assist in new Pontiac branch office now opening. Earn $750 per month in first year. Exceptional retirement plan 7 to 10 years or at age 60. Replies are confidential. Write Pontiac Press Box 59 giving details of yourself.

MEN-WOMEN $20. DAILY SELL 1 u m i n o u s nameplates. Write Reeves Co., Attleboro, Mass.

NEEDED: TWO AGGRESSIVE men or women. Requiring large income willing to learn business from ground floor. Call FE 8-1102.

WANTED: MALE OR FEMALE beauty operators. Prefer one with Birmingham following. Not afraid of work. Chance to make very good money. MI 6-7522.

Employment Agencies 8A

SECRETARY
$100 PER WEEK
Here is once in a lifetime opportunity for a top flight girl with engineering background. She must be accurate with some dictaphone experience and excellent typing and shorthand skills. She must not be over 5 ft. 4 in tall. Call Evelyn Edwards, FE 4-0584.

SECRETARY
Age 19-32 with good skills. Attractive and poised for reception and secretarial duties. Midwest Employment, 406 Pontiac State Bank Bldg. FE 5-9227.

Instructions 9

WTD: LADY TO INSTRUCT ME IN making argyles. FE 5-8534 after 6:30.

Work Wanted Male 10

6 FT. HUSKY WANTS WORK OF any kind. I have car and tools for most jobs. $1.00 hr. Phone FE 4-3271 or OL 2-5281.

A-1 CARPENTER WORK NEW-Repair FE 4-4210

A-1 PAINTING INTERIOR & EXterior. Free estimate. Reas. OR 3-3753 or OR 3-8117.

ACCOUNTANT EXP. TO TAKE complete charge of books, prepare all reports. Wants part time or full time job. MA 5-3541.

AVAILABLE NOW CARPENTER and cabinet work New and repair D B Murdock, FE 2-7881.

CABINET MAKER AND CARPENter Kitchens a specialty FE 4-5000

CARPENTRY, 30 YRS. EXP., kitchen cabinets & formica a specialty. Reasonable. OR 3-3294.

CARPENTRY, ALL KINDS. WORK guaranteed OR 3-8748 or FE 5-2841.

CARPENTER WORK OF ANY kind. Reasonable. Call after 6 p.m. FE 8-9439.

EXP. SCREW MACHINE OPERator. Set up & dye set up. Dependable & steady. FE 5-4553.

EXPERIENCED HANDYMAN wants job as caretaker. FE 2-8271.

HANDY MAN WOULD LIKE small job of carpentry, cement, new or repair. FE 5-3349.

JIG AND FIXTURE, MACHINE building or repairing, tool rm. or production. Set up and re-tool. Also manufacture and service welders. Operate lathe, shaper, mils, planers. I can be your representative or run your shop. I am open to offers. Please no applications. Write or call, 3800 Anoka Dr., Drayton Plains, Michigan. Ph. ORlando 3-6240.

MIDDLEAGED MAN WISHES work of any kind. EM 3-2679.

PAINTING PLUMBING, EAVEStroughing, carpenter work, plaster repair. FE 5-8371

RELIABLE CARPENTER NEEDS work. Prices right! FE 5-8325.

YOUNG MAN, 24 WANTS WORK of any kind. FE 4-4126 after 4 p.m.

YOUNG MAN DESIRES WORK OF any kind, reasonable wages, FE 4-0234.

YOUNG MAN WANTS WORK OF any kind. Has chauffeurs license OA 8-3180.

YOUNG MARRIED MAN WISHES steady work of any kind. EM 3-2679

Work Wanted Female 11

1-DAY IRONING. REF. $3 BU. FE 5-1471.

2 WOMEN WANT WALL WASHING and house cleaning FE 3-7581.

ATTENTION
DOCTORS AND CLINICS
Registered Lab. technician, 9 years experience, 3 years in charge of lab. Good background to serve as doctors assistant in lab and office Replies to Pontiac Press Box No. 21.

A-1 IRONINGS, ELIZABETH LAKE area. FE 4-9791.

A-1 IRONING, PICK-UP & DEliver. FE 4-3135.

DAY WORK, HAVE OWN TRANSportation. Baby sitting evenings. FE 8-3988

DAY CARE FOR CHILDREN IN licensed home. Constant supervision with loving guidance, good food and happy times. Trans. arranged. OR 3-8740.

EXPERIENCED DENTAL ASSIStant looking for work. Have own transportation. OR 3-8027.

GIRL DESIRES HOUSEWORK AND babysitting in your home. 3 or 4 days. FE 8-4374

GIRL 16, WISHES BABYSITTING after school nights and week ends. FE 8-9491.

HOUSEKEEPER FOR MOTHERless home FE 8-6575, 255 S. Shirley.

IRONING BY THE BUSHEL, $2.50 bushel and also babysitting in your home. FE 5-8882 76 Parkdale.

IRONINGS, $3 BU.
FE 5-8473

IRONINGS, $2.50 PER BUSHEL 671 E. Mansfield. FE 8-0751.

LADY WISHES CLEANING, $1 HR. Exp. and references. FE 2-2870.

LADY DESIRES OFFICE WORK. Small office preferred. FE 2-9326.

LICENSED HOME FOR 1 CHILD. vic of Second street. FE 5-7490.

MIMEOGRAPHING TYPING, SECretarial service EM 3-2842

—NURSES AVAILABLE—
Day & Night—Licensed & Bonded FE 2-6492
Auburn Avenue Nurses Exchange

VERSATILE WIDOW WANTS part time work for bachelor. Write Pontiac Press Box 105.

WASHINGS DONE IN MY HOME FE 5-9154

WOMAN DESIRES HOUSEWORK by the hour FE 5-7373.

WALL WASHING. NEAT. DAY work—Thurs. & Fri. FE 5-6398.

Building Services 12

A-1 BASEMENTS PIT UNDER present homes, house raising and moving and complete line of masonry. FE 8-8944

AAA Floor Sanding
Floor Laying — Finishing
C. BUD BILLS FE 8-2050

A-A TRENCHING
Footings Septic Lines. OR 3-6636

A-1 SAND & FINISH FE 5-3722. Pontiac Hardwood Floor Serv.

A & B TRENCHING
Footings, water lines field tile. FE 5-9961

ANY TYPE OF HOUSE PLANS custom drawn. OL 1-8200 EM 3-4931.

A-1 COMPLETE BUILDING SERVice Quality work, licensed. Bowker, MA 4-4263 or FE 5-3608

BRICK, BLOCK AND CEMENT work Also chimneys No job too large. Residential and commercial. Guaranteed work. Ph. MY 3-1128.

BLDG. REPAIR, PLASTERING, brick, block, cement work. FE 4-2290.

BLOCK & CEMENT WORK. OR 3-9402

BRICK, BLOCK AND CEMENT work Fireplaces and chimneys. FE 8-6375.

BLOCK, BRICK CEMENT WORK and fireplaces. MA 5-0378.

BULLDOZING
FE 5-2853

"BUILD AND SAVE"
Our volume purchases & direct to you sales will help you. We have 800 plans or estimate yours. We'll secure mortgage.
Builders' Exchange
FE 3-7210 or FE 8-0531

CEMENT AND MASON
Work done expertly Free estimates. 16 yrs. exp OR 3-9402.

CEMENT WORK WANTED REAsonable rates, FE 8-3687.

COMPLETE LINE OF REMODeling, carpentry, plastering, masonry and heating, FE 8-9944.

CONCRETE WORK. LICENSED and insured Residential, commercial. Raymond W. Commins, OL 1-0772.

CUSTOM HOMES BY LICENSED builder. Free estimates. OL 3-3461.

CARPENTER WORK, HOUSE, GArage, or repair. FE 4-9470.

CEMENT IS OUR SPECIALTY. Floors, basements. EM 3-4679.

CERAMIC TILE
FREE ESTIMATES — TERMS
Advance Floor Co. OR 3-8701

DRY WALL TAPING AND FINISHing. Free estimates. FE 5-3463 or FE 4-6191.

Employment Agencies 8A

MODEST MAIDENS by Jay Alan



"No, Mother, he didn't actually propose, but he asked me how much my job paid!"

Building Services 12

EXPERIENCED ALUMINUM SIDing applicator will furnish Celotex or foam backer siding for "do-it-yourself" or will install for you. Also aluminum windows and doors. No money down Bank or FHA terms. Your neighbor will recommend us. Phone OR 3-1365.

ELECTRICAL SERVICES. FREE estimates. Partney Electric. FE 5-5439.

FREE ESTIMATES ON WIRING, for water heaters, ranges & dryers. FE 5-8431, R B Munro Electric Co. 1060 W. Huron.

GUARANTEED ROOFS — ALL kinds. Est 1918 Hugus Marsh, 353 N. Cass. FE 2-3021, FE 5-7775.

HOUSEMOVING, FULLY equipped, FE 4-9450, L. A. Young.

HOME, GARAGE, CABINS, ADDItions. Licensed builder. FHA Tierms. FE 4-0909.

MASON WORK, HOUSE RAISING, foundations basements etc. D & M Building Service FE 2-7004 or eves. OR 3-2276.

MILLER BROS. FLOOR SERVICE. FE 4-5480

PLASTERING & REPAIR REAS. Pat Lee, FE 2-7922.

PLASTERING NEW AND REPAIR — Vern Keller, FE 4-8062.

R. G. SNYDER. FLOOR LAYING, sanding and finishing. Phone FE 5-0592.

ROOF REPAIRS
EAVESTROUGHING FE 4-0444

TRENCHING EXCAVATING FOR septic tanks. Field tile, floorings. Ditches & boat well.s OE 1-0853.

Building Supplies 12A

CRUSHED STONE 100 PER CENT 10-A washed. $1.75 yd. Pea-gravel, $1 yard. Sand, any kind, $1 yard. American Stone Product. 6335 Sashabaw Rd. Clarkston. MAple 5-2161.

Business Services 13

ALL MAKES OF FOUNTAIN PENS repaired by factory trained man at our office General Printing & Office Supply Co. 17 W Lawrence St. Phone FE 3-0135.

BLOOMFIELD WALL CLEANERS. Wall and windows. Reasonable. FE 2-1631.

COMPLETE HEATING SERVICE. Licensed, 24 hr. service. Install, repair or service. Guaranteed. Reas. MI 6-7350.

ELECTRIC MOTOR SERVICE REpairing & rewinding. 218 E. Pike. Ph FE 4-3981

FURNACES, CLEANED AND serviced. C. L. Nelson, FE 5-1788.

FURNACE CLEANING
From Chimney Top to Ashpit
"KLEEN-AIR" POWER SUCTION
Will Do a Complete Job
BOILERS — ALL FURNACES
RESIDENTIAL — COMMERCIAL
—No Sales or Repair—
JIM LONIE OR 3-0100

PLASTERING, NEW OR REPAIR. Work guaranteed FE 5-0394.

SAWS MACHINE FILED
Manley Leach 10 Bagley St.
We service all makes of wringer and automatic washers. 30 yrs. in Pontiac.
APPLIANCE SERVICE
ROY'S, 96 Oakland FE 2-4021

Dressmaking, Tailoring 16

ANYTHING IN ALTERATIONS, dressmaking to your exact measurements, tailoring, drapes, etc. Satisfaction guaranteed. FE 8-8256.

ALL KINDS OF ALTERATIONS. Ladies' dresses specialty. FE 5-6256.

DRESSMAKING, TAILORING AND alterations Mrs. Bodell. FE 4-9063

DRESSMAKING, TAILORING, ALterations, drapes & formals done in my home. Call FE 8-8456.

DRESSMAKING & ALTERATIONS. EM 3-0350. 1331 Williams Lk Rd.

Insurance Agencies 17A

FOR GOOD INSURANCE CALL DANIELS AGENCY
63 W Huron FE 3-7111

Laundry Service 18

FOR FAMILY LAUNDRY SERVice phone Pontiac Laundry. FE 2-8101

LACE CURTAINS, PLAIN OR RUFfled Beautifully finished Pontiac Laundry Phone FE 2-8101

Landscaping 18A

A-1 ACE TREE SERVICE. REmoval and trimming. Get our bid. FE 2-7186, FE 8-9735.

CUSTOM BULLDOZING, YARD & driveway grading, Back filling. Roto-tilling. Terms. EM 3-3023.

EXPERT TREE TRIMMING AND removal. Ph. FE 5-6593 or OR 3-2000.

INTER-LAKES TREE SERVICE. Trim, remove, cabling, surgery. Land clearing. Insured. MA 4-2903.

LAWN BUILDING
Leave raking. OR 3-0624 or MI 6-1417.

MERIAN BLUE SOD—25c & 35c sq. yd. 45c delivered. 2601 Crooks Rd., north of Auburn. FE 5-5617. TW 2-1174.

NEW LAWN BUILT FINISH grading Backfield top soil FE 2-0603.

Moving & Trucking 19

A-1 HAULING RAKE LEAVES. Name your price. FE 5-9824.

A-1 LIGHT HAULING & RUBBISH $4 per load. FE 8-0145.

A-1 MOVING — HAULING
EXCELLENT SERVICE
Reasonable, FE 5-3468-FE 2-2909

AA-1 Reduced Rates
Smith Moving, Large van or pickup, FE 4-4864

CLEANUP AND LIGHT HAULING. Can Bill, FE 5-5933.

HAULING & RUBBISH NAME your price Any time. FE 5-0095.

LIGHT HAULING AND MOVING of any kind. Real Cheap. FE 8-2494 anytime.

LIGHT AND HEAVY TRUCKING Rubbish Fill dirt top soil, gravel & front end loading FE 2-0603.

MAN WITH ¾ TON TRUCK wants work. Call anytime, FE 8-6348.

GET IT QUICK, through Classified Ads! Yes, whatever it is — dial FE 2-8181 for an ad-writer and get it!

Moving & Trucking 19

O'DELL CARTAGE
Local and long distance moving
Phone FE 5-6806

Trucks to Rent
TRUCKS, TRACTORS AND EQUIPMENT
½-ton Pickups 1½-ton Stakes
Dump Trucks Semi-Trailers
Pontiac Farm and Industrial Tractor Co.
826 S. WOODWARD
Open Daily Including Sunday
FE 4-0461 FE 4-1442

UNWANTED ARTICLES PICKED up free of charge FE 5-4638

Painting & Decorating 20

1ST CLASS PAINTING AND DECorating Cash or terms FE 5-9580

A-1 PAINTING, PAPER HANGing Paper removed FE 4-6918.

A-1 PAINTING AND PAPERING Mason Thompson, FE 4-6364.

A-1 PAINTING INTERIOR & EXterior 10 per cent disc for cash Guaranteed Free est FE 4-9205.

AAA PAINTING & DECORATING 30 yrs experience Reasonable. Free estimates Phone FE 4-0950.

INTERIOR EXTERIOR PAINTING Work guaranteed. FE 2-4315.

PAINTING AND PAPERHANGING. 25 years exp. FE 5-9937.

Television Service 22

ALL TV SERVICE CALLS ANswered promptly. Day or night. RAYAL ELECTRONICS FE 4-2418

DAY OR NIGHT TV SERVICE FE 5-1296 or FE 5-8390 M. P. STRAKA

JENSEN'S TV, AFTERNOON AND evening service. FE 2-0495.

Upholstering 23

EAKLE'S CUSTOM UPHOLSTERing 8174 Cooley Lake Rd. EM 3-2641.

THOMAS UPHOLSTERING
197 NORTH PERRY ST.
FE 5-8888

Lost & Found 24

FOUND: BOY'S BICYCLE, VIC. Glenwood & E. Kennett Rd. FE 4-9665.

LOST: CHILD'S GLASSES. VIC. Cass Lk. Rd. Reward. FE 2-1402.

LOST: MALE COLLIE DOG strayed from home. Child's pet. Collar white and sable. Very friendly. 11 mos. old. If anyone knows of whereabouts phone MA 5-1634.

LOST: GERMAN SHEPHERD, 6 months old. Vicinity of Cass Lake Road. Black and tan. Call FE 2-3749

LOST: LADY'S BILLFOLD IN telephone booth by Food-O-Mat Sun. morning. Money badly needed. FE 5-6924.

LOST: BROWN AND WHITE COLlie last seen in vicinity Judson St. Please, this is a two yr. old's pet. 392 Judson. FE 4-2332.

LOST — IN PONTIAC POST OFfice Wednesday morning, beige billfold, money urgently needed by serviceman's wife. Reward. Please phone OR 3-0113.

LOST: ADAMS RD. BETWEEN Crooks and Pontiac Rds. 1 pair of new Carhart overalls, 1 pr. new buckskin work gloves. Reward. FE 2-0542.

LOST: TRI-COLOR COLLIE 4 YRS. old answers to name Cleo. FE 5-9727.

LOST: CLARKSTON AREA, RED and white Basset hound, spayed female. Also brown male Beagle. Children's pet Giles, MA 5-0186.

LOST: BROWN & WHITE COLLIE, last seen in vicinity of Judson St. Please, this is a 2-yr.-old's pet. Reward, 392 Judson. FE 4-2332.

Hobbies & Supplies 24A

PAINT BY NUMBER PICTURES. Scrabble games. Backenstose Book Store, 15 E. Lawrence St.

Notices & Personals 25

A THANKSGIVING SPECIAL — Complete $12 Cold Wave, $8.50. M & H Style-Rite. OR 3-3421. Williams Lake Rd. and M59.

A COMPLETE COLD WAVE, $5.50 — Dorothy's 500 N Perry. FE 2-1244.

AEROTREDS
KNAPP SHOES
Fred Herman OR 3-1592

ANY GIRL OR WOMAN NEEDING a friendly adviser phone FE 2-8734. Confidential. The Salvation Army.

BEAUTY IS EVERYONE'S DUTY
Face lifting, face peeling & Swedish massage. Stockholm graduate. A young skin is sure to win. 772 E. Maple (across from Kroger's) Birmingham. MI 6-7373.

CHARLES CHESTER
AIR CUSHIONED SHOES
E H. MILLER OR 3-4942

CALL ELECTROLYSIS CENTER for removal of unwanted hair. OR 3-2895.

DAINTY MAID SUPPLIES, MRS. A. Taylor, 56 Gillespie. FE 2-7293.

DAINTY MAID SUPPLIES — 739 Menominee. Mrs. Wallace. FE 5-7805.

HYPNOTISM
If you are interested in the uses of or in learning hypnotism, please call FE 8-0786.

IN DEBT?
IF SO
LET US
Give You 1 Place to Pay
Ease Your Mind
WE ARE NOT A LOAN COMPANY
MICHIGAN CREDIT COUNSELORS
Room 716 Pontiac State Bank Bldg. FE 8-0456

LOSE WEIGHT SAFELY AND ECOnomically with newly released Dex-A-Diet tablets. 98 cents at SIMMS

Wtd. Contracts to Board 26

A-1 LICENSED HOME, NEAR Pontiac Motors FE 2-5031.

BABYSITTING, LOVING CARE. FE 2-1730

Wtd. Household Goods 27

CASH FOR USED TV'S, FURNIture & misc. FE 2-0307.

CASH FOR FURNITURE AND Appliances. Odd pieces or house full. Prompt, courteous service. FE 4-7881.

FURNITURE NEEDED
Entire home or odd lots. Get the top dollar. Will buy outright or sell it for you. B & B Community Sale Phone OR 3-2717.

HOME OF GOOD CLEAN FURNIture or misc. Pvt. party. FE 5-1090.

WANTED TO BUY — ALL TYPES of furniture. Ph. FE 2-5823.

WTD. — ANTIQUE DISHES. Antique lamps. Antique furniture. MY 3-1021.

Wtd. Miscellaneous 28

WANTED: GOOD USED MOTOR scooter. FE 2-2312.

WANT SEVERAL GOOD 760 x 15 tires. FE 4-7283, or FE 8-6641.

WANTED
Hi-Fi Amplifier 10 to 35 watts. Phone OR 3-7665, after 5:30.

WTD. SMALL DEEP FREEZE, must be reasonable. FE 5-7036.

Money Wanted 28A

FOR SALE — FIRST MORTGAGE. By private party. MY 3-2726.

WTD. PVT. LOAN ON PROPERTY. FE 5-1225

Wanted to Rent 29

ELDERLY LADY DESIRES ROOM with kitchen priv. On West side of town. Ph. FE 5-7974.

HOME IN DRAYTON PLAINS OR vicinity, 3 bedrooms & garage. OR 3-9233.

LANDLORDS
We have over 30 rental applicants. Wanted homes and apts. All areas. Furn. or unfurn.
ARRO RLTY
5143 Cass-Elizabeth Rd. FE 5-3030

MIDDLE-AGE MAN WANTS ROOM and board in private home. Write Box 355, Keego.

Share Living Quarters 30

EMPLOYED LADY TO SHARE Apt. FE 8-2372.

LADY HAS HOME TO SHARE with working girl. EM 3-3324.

MIDDLEAGED WOMAN TO share home, privileges. FE 5-6636.

Wanted Transportation 31

RIDE TO PONTIAC MOTOR FROM Pelton Sashabaw Rd. district, 6:30 to 3 p.m. shift. OR 3-3984.

Wtd. Contracts, Mtgs. 32

CA$H
WE NEED
LAND CONTRACTS
QUICK CLOSING
NO HIDDEN FEES
Nicholie & Harger Co.
33 W. HURON FE 5-8183

CASH FOR LAND CONTRACTS. No obligation. Call FE 4-4526 or OR 3-5060. Ask for Ike Wideman.

SMITH-WIDEMAN
REAL ESTATE OPEN EVES.
FE 4-4526 612 W. HURON

CASH FOR LAND CONTRACTS. H. J. VanWelt, 4340 Dixie Hwy. OR 3-1358

CONTRACTS WANTED
Clark Real Estate, 1362 W. Huron. FE 4-6492 or FE 4-4813. Ask for Mr. Clark.

CONTRACT BUYERS
We are in the market for several land contracts, call us for further information
DORRIS & SON REALTORS
752 W. Huron Ph. FE 4-1557

IMMEDIATE ACTION
On any good land contract. New or seasoned. Your cash upon satisfactory inspection of property and title. Ask Ken Templeton.
K. L. Templeton, Realtor
2339 Orchard Lake Rd. FE 4-4563

Ready, Willing and Able
Cash buyers waiting for your land contract. Call Realtor Partridge. FE 4-3581

$ TOP $
FOR LAND CONTRACTS AND EQUITIES PROMPT ACTION. CASH BUYERS WAITING.
J. J. JOLL, Realtor
2536 DIXIE HWY. FE 4-4561

Wanted Real Estate 32A

ALL CASH
For houses, flats, farms or acreage, even if under foreclosure. Immediate deposit.
R. I. WICKERSHAM
7195 W. Maple MAyfair 6-6250

ALL CASH
Paid for GI and FHA equities. Immediate cash deposit. Agent.
FE 4-4509

ATTENTION
business is good. If you wish to sell your home list with us for quick results. We have buyers waiting.
A. JOHNSON, Realtor
1704 S. Telegraph Rd.
FE 4-2533

BUSINESS
IS GOOD. We need listings. Give us a call. No obligation. Buyers waiting.
A. Johnson
REALTOR FE 4-2533
1704 S. Telegraph

CASH FOR YOUR HOUSE — WE NEED SMALL HOMES. UP TO $5,000 CASH ELWOOD REALTY. FE 4-5203

CALL
US IMMEDIATELY of you have a farm or income property. Home buyers waiting.
Humphries
83 N. Telegraph Open Eves.
FE 2-9236

DUPLEX AND FOURPLEX building sites wanted. EM 3-0333.

GI AND FHA
CASH FOR YOUR HOME
Yes, we can sell your home for cash, with very small down payment. Call us for further information do not feel obligated. We will appraise your property and tell you the cash you can receive net to you.
WE TRADE WE BUILD
DORRIS & SON REALTORS
752 W Huron Phone FE 4-1557

HI $$$ DOLLAR
FOR
HOME EQUITIES
LAND CONTRACTS
Wright & Valuet
REALTORS
345 OAKLAND AVENUE
FE 5-9441 FE 5-0693

HAVE CASH,
WILL TRAVEL
We will travel to see you and show you how to get cash for your home land contract or acreage. Call now for a 30-minute service. No charge.
R. D. RILEY, Broker
509 Elizabeth Lake Rd.
FE 4-1157 FE 4-4821

LISTINGS WANTED
BUYERS WAITING, LET US SHOW YOU HOW TO GET CASH FOR YOUR PROPERTY. WE BUY SMALL EQUITIES.
Leslie R. Middleton
BROKER FE 5-7121

Rent Apts. Furnished 33

3 ROOMS & BATH, BASEMENT apt., pvt. entrance & bath, child welcome, $14 per week. Inquire 340 Baldwin, FE 8-1431.

3 ROOM APARTMENT, PRIVATE bath and entrance. $80 per mo. Call FE 5-3868.

3 RMS. AND BATH, PVT. ENTR. Lights, gas, heat furn. Clean. In Auburn Heights. FE 3-9329.

3 FURN. RMS., ALL UTILITIES, twin beds, lovely apt., adults only, 16 Pingrove. See after 4:30 weekdays.

3 RM. APT. CLEAN, WELL FURN. On Cass Lake. FE 5-3169.

3 RMS. AND BATH, SMALL CHILD welcome FE 5-8104.

3 RMS. AND PVT. BATH, CLEAN. 319 N. Saginaw.

3 ROOMS, PRIVATE BATH & ENtrance. Automatic heat, washer and hot water. Refrigerator, gas stove, sink and aerial. Paved shady st ground floor, all utilities. Fine for 2 working girls. Expectant mother or baby welcome. No older children, dogs, cats or unemployed people on welfare. Inq. rear door 73 S. Shirley Ave. Pontiac.

3 FINE MODN RMS. WITH BATH. Pvt. Couple only. FE 5-4032.

3 ROOMS, PRIVATE BATH AND entr

Rent Houses Unfurn. 36

1 BEDROOM MODERN 13 MILES out Dixie $40 month. MA 8-7086.

1 BEDRM. HOUSE FURN. ADULTS OR 3-1235.

1-BEDROOM, MODERN, REFRIG., gas stove, hot water heater, oil heat, linoleum, $55 month. 4160 Foley, Waterford. After 4 p.m.

1 BEDROOM HOUSE, MODERN. Baby welcome. Reference and deposit. 781 Doris Rd. North off Auburn.

3 BEDROOM HOME ON WILLIams Lake for rent or sale. FE 8-9439.

2 BEDRM. ON WHITE LAKE. OIL heat, $55. MUtual 4-4036.

2 BEDRM. TERRACE. GAS HEAT. FE 5-1711 or 405 Lowell.

3 FAMILY, 335 LIBERTY STREET. 3 and bath lower, 4 and bath, upper. FE 2-0416 after 5:30 p.m.

3 BEDRM. GAS HEAT. $55 A mo. Call after 6 p.m. FE 5-3520. 62 East Ypsilanti.

3 BEDRM., WALLED LK. MOD. Close to city. Reas. MA 4-2293.

3 BEDRM. BRICK, NICE YARD. Close in $56 month FE 5-2487.

2 BEDRM. TERRACE. $75 MO. OR 3-0749.

3 ROOM MOD., PARTLY FURN. MAple 5-5000.

3 BEDROOM HOME, EXC. COND. Auto, gas heat. FE 2-4588 Eves.

3-BEDRM., TILED BATH, BRICK rancher. Gas heat, 12 mos. rent. $500 cash. FE 8-8800.

3 BEDROOM HOME, SELL OR rent Clarkston area. OR 3-0626.

3 BEDROOMS, JUDAH LK. SUB $75 a mo. FE 5-3924.

3 BEDROOM HOUSE, UNFURN. EM 3-3474.

3 BEDROOM HOME, 80 EUCLID, FE 4-3894.

2 BEDROOM 1½ BATH HOME. Spacious yard. 2 car garage. Oil heat. 2223 M' Royal St. Call FE 8-0431 bet. 9 & 5 p.m.

3 BEDROOM RANCH, OIL FURnace, 1½ baths, fenced lawn, carport, walking distance to stores, school and transportation. BROKER, FE 4-2533.

3 BEDROOM BRICK, $70 MO. FE 4-8641.

3 BEDRM. MODERN, $65 A MO. 2 bedrm., modern, $55 a month. C. PANGUS, REALTOR, NA 7-2815.

3-BEDROOM, NEW, FULL BASEment, corner of Beecherest and Farnsworth, $85 per month. Elgin 6-8125.

3 BEDROOMS, GARAGE, FULL basement, half a block South of Grand River near Middlebelt Rd. 19057 Indian St. $75. Call FE 4-5442.

3 BEDROOM HOME, GOOD LOCAtion. $60. Children welcome.

JIM WRIGHT
REALTOR
345 OAKLAND AVE. FE 5-9441
OPEN EVENINGS UNTIL 8:30
MULTIPLE LISTING SERVICE

3-BEDROOM BRICK
Full basement, Baldwin & Walton area. $96.50 mo. FE 4-9219 or WE 3-4200, Builder.

4 RMS NEAR AUBURN, $35 A month, P. O. Box 307, Royal Oak.

6 RM. BRICK HOME NEAR Sears Roebuck. EM 3-4178.

6 RM. UNFURN. 4363 WATERLOO, In Waterford. Lave privs. OR 3-1556 or Inquire 5217 Dixie Hwy.

4-ROOM HOUSE FOR RENT, MODern, no basement. No drinkers. Refs, exchanged. FE 3-1265.

4-ROOM HOUSE WITH 1 ACRE, partly furnished, bath, hot water, $15 per week. 4 miles out of beautiful Clarkston. LInco1n 3-3733 after 6 p.m.

4 ROOMS MODERN, GARAGE. 2292 Old Lane. Walk to school. $55 per month. Midwest 4-5150 or FE 4-6630.

4 ROOMS MODERN, FULL BASEment, oil furnace, garage, close to school. $80 per month. 2290 Old Lane. Lakefront, MI 4-5150 or FE 4-6630.

4-BEDROOM FARM HOUSE, 100 years old, modern. Rattalee Lake Rd., $60 per month. MA 5-6597.

4-ROOM AND BATH, GAS HEAT. Hot water, $35 a month. White only. 314 Ferry.

4 ROOMS BATH AND UTILITY porch, $55 mo. Market 4-1105. 1390 Ladd Rd., Walled Lake.

4 BEDROOMS STEAM HEAT, GArage, children welcome, close in. 67 Matthews. Inquire at 777 E. Walton Blvd.

5 ROOMS AND BATH, MODERN oil heat furnished. Close to downtown and schools. 73 S. Parke St.

5 ROOMS & BATH. UNF. OFF Cass-Elizabeth Rd. FE 8-0026.

5 ROOMS AND GARAGE, NEAR high school. $60 per month. Call FE 5-8063.

5-BEDROOM HOUSE, COAL FURnace with stoker, well insulated, storm windows. References, FE 8-6567.

5 ROOM HOUSE. 845 CEDAR. CALL FE 5-7012 or come to 1614 Nort Perry.

5 ROOMS AND BATH AT AUburn Heights, adults only. $55. FE 7-0194.

$12.75 WK. 5 RMS LIGHTS INCL. Children. 2685 Orchard Lk.

5 ROOM TERRACE. VACANT. $70 per month. Ask for TOM BATEMAN. 377 S. Telegraph Rd. FE 4-0628.

6 ROOMS AND BATH, FULL basement, on 6 acres. Also 4 rooms and bath upstairs. Scott Lake and Watkins Lake Rds. FE 4-0367.

6 ROOMS AND BATH, WITH UTILities furn. OR 3-8115.

6 RMS., AUTO HEAT, OFF N. Saginaw. Option to buy FE 8-8268.

ALMOST NEW 3 BEDRM. NEW sub. Lge. fenced yd. $75. 5176 Pontiac Lk. Rd. LI 3-4820 after 7.

AUBURN HEIGHTS, 3033 BESSIE St., $40.

ALL RENTAL NEEDS SATISFIED Homes & apartments, furnished or unfurnished all areas & price ranges.
ARRO RLTY
5143 Cass-Elizabeth Rd. FE 5-3030

BUNGALOW, MOD, 5 RMS, BASEment & gar. W'ford. FE 8-1414.

CLOSE IN 3 BEDROOM MODERN home, 1½ car garage. Quick possession. $65. Floyd Kent, Realtor, 82½ N. Saginaw St. FE 5-6106.

COMMERCE LAKE, 4 BEDRM. 1½ bath, fireplace, garage, fenced yard, ½ block to school. EM 3-5074.

CLARKSTON 3 BEDRM. RANCH. 1½ baths. Oil furnace. Children okay, 1 blk from school. $85 month FE 8-6819.

DRAYTON 3-BEDROOM RANCHER — Utility, $75. Children welcome FE 8-6650.

DAVISBURG AREA — 12020 RATtalee, corner Tindall. House, $50 mo. Royal Oak LIncoln 1-4728.

ELIZ. LAKE RD. 3 BEDRMS. Large kitchen. White. MIdwest 4-1400, Mrs. Parrs.

FOR LEASE: Lake front, 2 bedroom brick rancher, attached 2 car garage. Automatic heat and hot water. 1 year lease, $100 per month, immediate possession. Call "Bud" Nicholie, Realtor, 49 Mt. Clemens St., FE 5-1201 or FE 2-1372.

FOR COLORED 5 RMS. & BATH with basement. Large back yard East side location. FE 4-8136.

MODERN 2-BEDRM HOUSE. $65 month. FE 5-4819.

NEAR MT. CLEMENS AND EAST Boulevard, vacant 6 room brick ranch. Full basement, gas furnace, $95 month FE 8-6819.

NEW 5 ROOM TILE BATH HOME, automatic heat storms, good location, $80 month Call anytime. MU 8-0805.

NOVI, MICHIGAN. 4 ROOMS AND bath, newly decorated. $60 mo. MYrtle 2-2803.

NEW 3 BEDROOM HOME ON E. Long Lake. Phone FE 5-1858.

NEAR HIGH SCHOOL, 6 RMS., bsm't and garage, $85 MAyfair 4-0583.

NEW 6 ROOM MODERN, BUILTin stove and oven, $90 monthly including heat. 361 N. Roslyn. FE 8-1503.

PONTIAC TRAIL AT WELCH RD. Also Pontiac Trail and 7 Mile, 4 bedrooms. Phone, Detroit VEnment 7-2201, Eves. MAyfair 6-2923.

RENT OR SELL 615 ASCENSION, Clarkston, 3 bedrm., 1½ baths. Oil heat, alum. storms and screens, auto hot water softener, also 20 Glass St., Ortonville, 2 bedrm. garage. Open Sundays 1 to 4 p.m. TRinity 4-3958.

RENT 5 RMS. AND BATH, SHARE with owner. White people only. FE 5-6297 between 6 & 7 p.m.

ROMONA TERRACE, 5 ROOMS, basement, auto. gas heat, adults preferred, $75 month, FE 2-3822.

Rent Houses Unfurn. 36

SMALL HOUSE, GAS HEAT. 467 Irwin after 4.

SYLVAN LAKEFRONT, 4 ROOMS, gas heat, good condition. Until May 1 1959. $55.
Russell A. Nott, Realtor
170 W. Pike FE 4-3905

SMALL HOUSE AT ENTRANCE of Dodge Park No. 4. Inq. 4088 Parkway Dr. between 9 & 7.

SMALL 4 ROOM HOUSE. $60 Scott Lake road.

SAM WARWICK HAS 3 BEDROOM brick, gas heat, carport. 1977 Warwick, $125 lease December 1. 1077 Argyle, 3 bedroom Colonial, garage, gas heat. $125 lease December 1st. 2 bedroom brick, carport. 1612 Warwick, $100. December 1. FE 4-5090 or FE 2-2190.

UNION LAKE — 3-BEDROOM, $75. Close to village. EM 3-4285.

UNFURNISHED NEWLY DECORated, 2 bedroom home for rent. 1859 White Lake Road.

WALLED LAKE NEW RANCH home 3 bedrms., den or 4th bedroom, spacious living room, dining ell, sliding glass doors to patio, utility room 1½ bath, beautifully landscaped, owner transferred. Must sell. $15,650. MArket 4-1493.

WALLED LAKE NEW RANCH home 3 bedrooms, den or 4th bedroom, spacious living room, dining ell, sliding glass doors to patio, utility room, 1½ bath, beautifully landscaped, owner transferred $125. Children welcome. Market 4-1493.

Rent Lake Cottages 36A

COTTAGE FOR RENT FOR THE winter on Pontiac Lk. Call after 7 p.m., LI 2-6060.

ELIZABETH LAKE, ALL YEAR homes. Clean, modern, knotty pine walls, natural fireplaces. Pleasant surroundings, $50 to $65 per month. Furnished or unfurnished. Owner, I. Arlin, evenings LIncoln 3-0116 Days. Vinewood 1-9779.

FURNISHED COTTAGE ON MACEday Lake, OR 4-0237.

For Rent Rooms 37

AT BUS STOP IN NICE HOME. Comfortable room. FE 5-7332.

BIG ROOM, 5 WINDOWS 4 CLOSets, shower, gar. FE 4-7045 a.m.

BUS STOP COOKING & LAUNdry pvt. ent. 499 W. Huron.

CLEAN ROOMS, $5. PARKING. FE 5-8127. 23 S. Paddock.

CLEAN SLEEPING ROOM FE 4-5641 350 W. Huron Open 9-9

CLEAN SLEEPING RM. PVT. ENtrance. FE 4-0122.

COMFORTABLE SLEEPING RM. Clean & quiet. 40 Mechanic.

FOR COLORED. ALL UTILITIES furnished, call between 9 a.m. & 6 p.m., FE 5-8114.

HOUSEKEEPING RMS. FOR 2 OR 3 men. Everything furn. FE 3-7308.

IN WATERFORD VILLAGE — Quiet sleeping room. 2 blocks from new bank. Ph. OR 3-3996 after 5.

IDEAL SLEEPING ROOMS, MEN or women. 267 N. Perry.

LARGE SLEEPING ROOM FOR business or professional person. FE 4-1344 after 5 p.m.

MODN. FOR 1 OR 2 GIRLS IN the West side. Laundry & kitchen priv. FE 2-0915.

SLEEPING ROOM, LADY PREferred. Close to Pontiac and Fisher Body, 89 W. Rundell. FE 5-3284.

SINGLE ROOM FOR BUSINESS girl. Home priv. FE 8-9678.

Rooms With Board 38

EXTRA CLEAN, HOMESTYLE meals. TV 14 Matthews FE 5-0377.

GENTLEMEN, GOOD FOOD, clean modern home. FE 2-0318.

OLD AGE PENSIONERS, HOME privileges. Downtown. FE 3-9100.

PERSONAL ATTENTION TO TIDY, elderly, lovely pvt. home. FE 2-9956.

PRIVATE FIRST FLOOR ROOM for bed patient or ambulatory in Nurses home FE 5-8371.

ROOM FOR TWO MEN. TWIN beds. Large closet. Meals as desired FE 2-3439.

ROOM & BOARD FOR BUDDIES, home cooking, FE 4-3049, 1028 Lakeview.

Convalescent Homes 38A

CARE FOR 1 OR 2 ELDERLY people in private Christian home. FE 8-0561.

OPENING SOON
Glen-Acres Nursing Home. Now accepting applications. For information call FE 8-8013

Hotel Rooms 39

HOTEL AUBURN
Rooms by Day or Week
Also 1 or 2 room apartments. Cooking and refrigeration units. 464 Auburn — FE 2-9239

Rent Office Space 41

LARGE 1 ROOM & GOOD STORage room. Nice location in Keego Harbor. $40. All utilities furn. Jack Loveland, FE 2-4875.

OFFICES GROUND FLOOR, parking, 2615 and 2617 Dixie Hwy. OR 3-1391.

Rent Lease Bus. Prop. 41A

45 X 50' WAREHOUSE BUILDING for rent at 356 Auburn Ave., Pontiac. FE 4-3930.

ATTRACTIVE OFFICE SPACE and approximately 5,000 square feet warehousing area. $200 per month Located 1663 South Telegraph. FE 4-2597.

BUILDING FOR LEASE, OVER 7,000 sq. ft. Suitable for warehouse light manufacturing, sales, etc. Parking lot available. Phone Mr. Morgan FE 3-7114.

FOR RENT: BUSINESS PROPerty, 86 S. Perry. FE 8-8223.

USED CAR LOT
Choice live wire location on South Perry near Auburn with building. $85 per month. Lease available

Edward M. Stout, Realtor
77 N. Saginaw St. Phone FE 5-8165
Daily 'til 6

For Sale Houses 43

Hempstead
FHA TERMS

Lovely family home with remodeled kitchen. Three bedrooms & tiled bath up. Large living room, separate dining room, remodeled kitchen with new Youngstown sink and 10 ft. refrigerator. Full basement with stool, gas heat, gas water heater, & water softener. Fenced yard, close to schools & bus line. Vacant. Only $500 down plus mortgage cost.

4 BEDROOMS
Ideal family home with lake privileges on beautiful Elizabeth Lake. Carpeted living room, spacious knotty pine kitchen with large dining area, two bedrooms & ceramic tiled bath. Finished attic provides 2 large bedroom with tiled floors and paneled walls & built in closets. Full basement, gas heat, gas water heater, alum. storms & screens & fenced yard. Vacant & newly decorated. Unbelievable low price of $12,500 Cash to new mortgage cost.

212 W. RUTGERS
Only 2 years old. Five rooms & tiled bath. Full basement, oil heat, gas water heater, fenced yard & alum. storms & screens. Close to schools & bus line. G.I. resale. Only $1,400 down & balance of $74.00 per month including insurance & taxes.

K. G. HEMPSTEAD
102 E. Huron St. FE 4-8284
Eve. FE 5-0610—FE 2-3971
Sell or trade for smaller home. Ranch home, 2 bedrooms and

NORTH END
3 bedrooms and bath. Basement. Gas furnace. 2 car garage. 3 lots. Well landscaped. Call on this one.

MEADOWLAWN ST.
3 bedrooms. Bath. Hardwood floors Basement. Well landscaped lot. $1,500 down.

CUCKLER REALTY
336 N. Saginaw
FE 4-4091

FOR YOUR HOME NEEDS CALL US PLEASE

Clarkston
REAL ESTATE, INC.
20 S. Main, Clarkston, Mich.
(ACROSS FROM BANK)
MAple 5-5821
Open Daily 9 to 9—Sunday 12 to 5

For Sale Houses 43

BROWN

NORTH
$7,950 Full price. Large 6 room and basement. Paved street. Your terms.

SOUTH
$6,800. Only $1,000 down. 6 room, 1 story, full bath, paved street. This price even includes the rugs.

EAST
Dandy little home, with 2 car garage. Just right for young couple. $6,700 full price. $700 down.

WEST
$11,500 Extra large 6 rooms. Finished basement. 2 car garage. Sell or trade.

L. H. BROWN, Realtor
1362 W. Huron Ph. FE 2-4810
MULTIPLE LISTING SERVICE

COLONIAL RANCH
At beautiful Lake Brendel, 2 years old, custom comfort kitchen, double garage, ultra-modern living and sleeping area, lake priv., full price only $11,900 with the easiest terms. Will take land contract as down payment if desired. Open house Sunday, Nov. 23, 1958, 1 p.m. to 5 p.m. 830 Hillwood, Brendel Heights Subdivision. Located across from White Lake Twp. Hall on M59. For information call FE 2-7911, C. Schuett Realtor, 460 W. Huron.

CLARK

COMPARE Prices on this modern bungalow, 4 rooms & util., 2 bedrooms, living rm., kitchen & Oak floor. Nice hillside lot, off Baldwin. Only $7,700. Terms.

SAVE $$ — New Ranch home, 4 rooms & dining el with full basement, auto. furnace. Do your interior decorating. Only $1,475 down, full price $10,375.

AMAZING! 4 bedroom home in Lincoln Heights, only $12,775 with $2,250 down. Owner wants action. Make your appointment now.

CLARK REAL ESTATE
TO BUY, TO SELL, TO TRADE
FE 4-5492 or FE 4-4813
1362 W. Huron Open 9-9
MULTIPLE LISTING SERVICE

AVAILABLE NOW
All the things you would put in a home if you have money to burn. The latest in modern design, interior and exterior planned for comfort and convenience. Seeing this will be the climax of your buying. Model now open for inspection. Located at 9203 Commerce Rd., west of Union Lk. Rd. C. Schuett Realtor, FE 2-7911 or EM 3-4796.

MULTIPLE LISTING SERVICE

SUBURBAN
We have an excellent choice of country living homes. Take your choice of 2 or 3 bedroom homes in Drayton Plains, Drayton Woods or Auburn areas. Priced from $9,500 to $21,500 —reasonable terms. Care to take a look?

SOUTHEAST SIDE—ALL GIs
A variety of 3 bedroom homes, located close to town. Majority have oak floors, plastered walls, and automatic heat. Move in for mortgage cost to GIs.

WEST SIDE—JOHNSON
Interested in a 3 bedroom home in a desirable location? We have it! Full basement, automatic heat, storage room, garage and fenced rear yard. Yours for only $1,500 down.

George R. Irwin
REALTOR 269 BALDWIN
FE 5-0101

COMPARE THIS
Custom built 1,300 sq. ft., 3 bedroom brick ranch home. Full basement, 2 fireplaces, slate entrance, 1½ baths, ceramic tile with vanity. Plastered walls, oak floors, 22x24 plastered garage. All this for $17,000, on your lot.
E. J. DUNLAP
Custom Builder FE 8-1198

Specials for November
This beautiful, modern, three bedroom home with a full basement and finished recreation room; built-in oven and range in the kitchen and is completely carpeted. Breezeway and garage. Large, landscaped lot.
Priced at only: $16,900 with only $1,000 down
Call For Appointment

Pioneer Highlands
This two bedroom brick home with full basement, gas heat, carpeting and full ceramic tile bath.

Located on a paved street with all city utilities and has lake privileges on Sylvan Lake. Close to St. Benedicts and Shopping Center.

$14,350
Call for Appointment

WM. A.
KENNEDY
REALTOR
3101 W. Huron FE 4-3569
Open Evenings till 9

$9,500
Will build 3 bedroom house with basement on your lot. Complete with tile bath, hardwood floors & automatic heat. Don McDonald. OR 3-2837.

AMBITION REQUIRED
For the man that needs a good home & isn't afraid of work here is a real deal. 3 bedrooms, full basement, complete on exterior and rough wiring in. If you have some cash we can arrange for a mortgage for completion of house. Several good West suburban locations on extra large lots. Give us a call for details.

F. C. Wood Co.
Corner Williams Lake Rd. & M59
OR 3-1235

SYLVAN LAKE
3-bedrm. brick. By owner. Lake priv. FHA. Low interest mortgage. FE 8-1448

HOYT

$10,950 — RETIRED COUPLE SPECIAL — 2 bedrooms, FULL BASEMENT, 2 car garage on 60' lot. Lovely living room, and cheerful kitchen, colored bath fixtures, OAK floors, plastered walls. See this today!

$11,900 — 3 BEDROOM BRICK RANCH with city conveniences. Living room, dining room, tile bath, FULL BASEMENT with GAS heat. Can you beat this price? Out of town owner says SELL NOW.

$18,000 — INCOME PROPERTY, completely furnished. A real money maker, 3 apartments plus 8 sleeping rooms, PLUS 5 room VERY ATTRACTIVE owner's quarters. 4 car garage on 5 lots, completes this EXCEPTIONAL value.

$13,900 — 3 BEDROOM RANCH home, 1½ baths, LOVELY Carpeted living room with large dining ell, big PINK kitchen, on large suburban lot, COMPLETELY FURNISHED if desired.

HOYT REALTY
FE 2-9840 FE 2-9966
254 S. Telegraph Rd.
PON-TEL CENTRE

Pioneer Highlands
Very fine modern bungalow, 2 bedrooms tiled bath, large kitchen, plenty of closets, full basement, gas heat, 2 car garage, conveniently located to schools, bus, lake & stores. Purchase on F.H.A. terms

A Beauty
Located between Pike & Auburn, marvelous 3 bedroom modern semi-bungalow. All oak floors, plastered walls, 1½ baths, gas heat, 2 car garage. $13,950.

WILLIS M. BREWER
JOSEPH F. REIZE, SALES MGR.
53-55 N. Parke FE 4-5181
Eves. FE 4-0823

For Sale Houses 43

3 Bedroom HOMES

$100 DOWN
Moves You In!

SO
WHY PAY RENT?

BUILT IN RANGES & OVENS WITH LOADS OF MODERN FEATURES

MODEL OPEN
WEEKDAYS & SUNDAY 1 TO 7
EXCEPT FRIDAY
731 Stanley at Kinney
2 blocks north of Montcalm
Nr. Lincoln Jr. High
WESTOWN REALTY
FE 8-2763 or EVES LI 2-4677

WATKINS HILLS
Leaving state, will sacrifice. Will consider best offer. Almost new face brick. Basement, 3 bedrooms, 1½ ceramic tiled bath. Lovely neighborhood, sidewalks & paved street, OR 3-6915.

TRI-LEVEL STARTER HOME
No money down, 3 plans. Gordon Flatley, builder EM 3-0462.

Nothing Down
Will build starter home on your lot. Our plans or your plans. Basement included. Also rough wiring. See our model Don McDonald OR 3-2837.

3 BEDROOM HOUSE FURN. W.W. carpet, fireplace, rec room, basement, $2,500 moves you in. FE 2-6417.

$300 DOWN
New 3 bedroom starter home with basement, large lot west of Pontiac. Don McDonald, OR 3-2837.

BY OWNER: 4 ROOMS & BATH, utility. Corner lot. Price $7,350, $2,350 dn. $53 mo. 172 W. Ann Arbor.

AVON TWP.
3746 Samuel St.—Livernois — Auburn Rd. Sec. semi-ranch, CB, 6 rms., 3 lge brms., bath & utility, oil FA ht., Philgas, deep well. 8x8 1140 sq ft. liv. space, 1½ car fr. gar. Solid SD lot 80x135, all bldgs. newly painted, vacant, imm. poss. $12,900 low dn. paymt. Lot 80x135.

McLAIN MORTGAGE & REALTY
Call collect LA 6-3544

AT WALLED LAKE
3 bedroom, living room, dining room & kitchen, full bath, tiled throughout, automatic heat & hot water, 1½ car attached garage, large fenced lot, landscaped, $750 down, $75 month.
MUTART REALTY
3410 Commerce MA 4-2391

WATKINS HILLS, BRICK RANCH. Baybrook & Fairport, $19,500 cash to 4½ per cent mortgage or $4,000 to new mortgage. Immed. occupancy. FE 2-3819.

For Colored
Here is the best value ever. Vacant and redecorated like new. 2 bedrooms and bath down and 2 bedrooms up. Oil heat. Price $11,500, and only $500 down. 8 room ideal large family home. Full price $5,000, and only $800 down. To settle estate. See Mrs. Howard, 18 Gillespie St. or Phone FE 2-6412. John Kinzler, Realtor, 670 W. Huron St.

BY BUILDER
Split level starter home, 1 acre lot. Immediate possession. $8,250. Low down payment. EM 3-4164 or EM 3-2411 after 6.
FLATTLEY BUILDING CO.

Partridge
IS THE "BIRD" TO SEE

PONTIAC LK. FRONT
You'll want it if you see it! This delightful 5 room bungalow has a knotty pine living room, 2 big bedrooms and bath with shower. 2 glassed in porches. Price includes elec. stove, refrigerator and 2 boats 52 ft. of water frontage and 150 ft. deep. The best buy anywhere for only $8,500 with $3,000 down.

FAMILY HOME
Well taken care of 3 bedroom, 2 story home on paved street in town. Nice, established neighborhood close to schools and stores. Modern gas heating, full basement, 2 car garage. An outstanding value at just $9,750 on terms.

REALTOR PARTRIDGE
FE 4-3581 1050 W. HURON
OPEN 'TIL 9
MULTIPLE LISTING SERVICE

Bargain — Ranch Home
NOTHING DOWN—3 BEDROOM — OIL HEAT — LARGE LOT—MANY FINE FEATURES—$250 CLOSING COSTS ONLY.

JIM WRIGHT
REALTOR
345 OAKLAND AVE. FE 5-9441
OPEN EVENINGS UNTIL 8:30
MULTIPLE LISTING SERVICE

4-BEDRM. MODERN HOME. GAS heat. FE 5-1268.

Cedar Island Shores
Lovely brick ranch, 3 bedroom modern with basement and attached 2 car garage. 2 large lots. (1 lakefront). Only $23,900, terms.

White Lake
Lovely modern 3 bedroom home. Basement. Automatic heat. A beautiful view of lake from every window. Priced attractively. $2,000 down. Terms.

Dorothy Snyder Lavender
REALTOR EST. 29 YEARS
7001 Highland Rd. (M59)
Ph. EM 3-3303 or MUtual 4-8417

BY OWNER EAST SIDE MODern 2 family or 4 bedrm., 2 tiled baths and kitchens. Garage. FE 5-0285.

GIs
Nothing Down

A WELL BUILT extra large 3-bedroom family home. All on one floor too, folks. Family dining room, lovely kitchen and bath. Oak floors, plastered walls. Excellent closet space. Grand basement, Delco oil furnace. New 2-car garage. All on a close-in acre site. East Suburban, Auburn Heights School. A good deal at $12,500. Nominal mortgage costs will handle. Here's a wonderful chance for you Veterans who haven't used your GI loan. We have the key.

WEST SUBURBAN with lake privileges. A 2-bedroom having 14x16 activities room as well as a utility. Plastered, painted walls, select oak floors. Attached 2½-car garage. Gorgeous 2 lots, wooded setting. Just look and you'll be pleased.

PERHAPS THIS ONE will fill the bill. Only $8,950 and it's quite spacious. 2 lots allowing for future expansion. Get started soon.

WONDERFUL LOCATION near Williams Lake, 3 nice bedrms., ample utility area. Yes, there is a garage, 66x319 ft. 4ot. $9,500 full price — About $400 to handle for qualified veteran.

RAY O'NEIL, Realtor
262 S. Telegraph Rd. Open 9-9
FE 3-7103 FE 2-1539

CARNIVAL by Dick Turner



TM. Reg. U.S. Pat. Off. 1958 by NEA Service, Inc.

"I'll follow you to the ends of the earth, Edith'. . . even if it uses up my whole two gallons of gas!"

For Sale Houses 43

BRICK TWO-FAMILY
West side — 6 rooms and bath — down & up. Full basement. Sepadate utilities. Double garage.

NO DOWN PAYMENT
Excellent 3 bedroom ranch-type—DRAYTON AREA — carport. Auto. heat. Early possession—5 per cent interest. Comb. storm sah.

NO DOWN PAYMENT
Off Baldwin, 2 bedroom. Full basement, gas heat. Comb. storm sash. Quick possession.

FOUR BEDROOM BRICK
West side — 2 lots. Slate floored vestibule—very lovely living room. Wonderful recreation room with fireplace and bar. Large rear screened porch. Double brick garage. Gas fired steam heat. See for yourself — by appointment please.

CA$H FOR LAND CONTRACTS

NICHOLIE
& HARGER CO.
33 W. HURON ST. FE 5-8183

BY OWNER
3 bedroom aluminum storms & screens. Near schools. Lake privileges. My equity and $48 monthly payments, OR 3-1678.

N. SAGINAW ST.
Large 9-room house. Basement—furnace converted to gas. Large lot — Good location for roomers. Bargain for cash.
PONTIAC REALTY
737 Baldwin FE 5-8275

SELL OR RENT WITH OPTION. 5 rooms and bath, basement, garage. FE 4-2440.

DUPLEX GRANDA DR., NEARLY new. Consists of nice living room, kitchen with dining area, 2 bedrooms, bath and basement, gas heat and hot water. Plenty of closet space. Clean throughout. $1500 down take over GI loan monthly payments, $76 includes tax and insurance.
C. A. WEBSTER, REALTOR
Oxford, OA 8-3122
Lake Orion, MY 3-2291

UNION LAKE
Owner transferred out of state — will sacrifice this neat little home. Just across road from lake. Ideal for retired couple. Large lot for garden spot. Oil heat. Full bath. Electric range & refrigerator included for only $7950. Easy terms.
EMBREE & GREGG
1565 Union Lake Rd.
UNION LAKE VILLAGE
EM 3-4393 or EM 3-3314

5 ROOM MODERN HOUSE, LOW down payment. FE 4-3941; evenings, FE 4-9312.

$200 DOWN
2 bedrm. modern.
$300 DOWN
3 bedrm. modern
$300 DOWN
2 bedrm., modern, 1½ car garage
C. PANGUS, Realtor
1819 M15, Ortonville NA 7-2815

MULTIPLE LISTING SERVICE

O'NEIL

OWNER IS LEAVING State and offering his charming 3-bedroom Ranch home with almost immediate possession. 1½ baths for convenience. Pink metal kitchen for durability and appearance. Plush carpeting and drapery will stay. There is an oversized 2½-car garage too. You'll be pleased at the price and the down payment. See anytime!

CHAMPAGNE TASTE & a beer purse? Well then, let us show you this custom-built, 1-owner city home. Vestibule has Cedar closet. 19 ft. living room, 20 ft. kitchen with space for regular dining room furniture. The master bedroom is 12x15 and has a walk-in closet. A 12x14 activities room for entertaining. Gas heat. Attached garage. Fenced, corner, shaded. 2 Bearing fruit trees. All this at $12,700—We know you'll like it — We do!

OFF SASHABAW — $1,000 Down. A brick, 3-bedroom home. Large kitchen with Birch cabinets. Carpeted living room and Cornice boards. Large 130 ft. lot. Quick posession.

BRAND NEW and lovely to look at. Brown shingle, 3-bedroom, 1-story. The kitchen and dining combination is 22 ft. long. Birch cupboards, twin sinks. Tiled bath. Full basement. A bit of eye-appealing wrought iron trim on the porch. West suburban location near Waterford Hl. 85x342 ft. lot. $10,600. We have the key.

BRICK and Kentucky Stone combined to make a home of unusual exterior beauty. The 22 ft. living room with its stone fireplace and gold carpeting complete a pretty picture. There's a 12'3x13.5 master bedroom with wardrobe closets. The ½ acre is completely fenced and particularly well landscaped. Why don't we look? You'll love it!

RAY O'NEIL, Realtor
262 S. Telegraph Rd. Open 9-9
FE 3-7103 FE 2-1539

FOR CASH IN A HURRY, sell things through Classified Ads. Anything goes! Dial FE 2-8181.

For Sale Houses 43

STOUT'S
Best Buys Today

CLARKSTON
Enjoy suburban living at its finest in the quiet village of Clarkston. Best of schools, churches, recreational activities next to new 3-bedroom ranch style home with 1½ baths, spacious living room with dining ell, large picture window, alum. storms and screens, oil heat. Owner transferred. Will sell at only $1,750 down to mortgage.

2-FAMILY.
Cut the cost of living in this conveniently located income home. Owner's apartment, plus 3 rooms and bath, good rental area, gas heat, gas hot water, paved street, city water and sewer. Only $1,000 down.

6 ROOMS
Only $600 down will move you into this solid older home, located in Village of Orion, near downtown, handy to schools and shopping area. Vacant for immediate possession.

$600 DOWN
For this dandy 5 room and bath home, located near Crescent Lake, high and dry, fenced lot, part basement, electric water heater, storms and screens. Immediate possession

INVESTMENT
Real value in this large 1¼ acre corner lot in small village, north of Pontiac. Ideal for large super service station, no competition. Priced to sell at only $6,500 with terms.

18 ACRES
$4,400 total price for this desirable parcel, located in Clarkston school area, excellent homesite. $500 down, will handle.

Edw. M. Stout, Realtor
77 N. Saginaw St. Ph. FE 5-8165
Open 'til 6 p.m.

6 LARGE RMS. & BATH. 3 LOTS. Close to Eastern Jr. High. Also 5 rms. & bath near Rochester. FE 5-0780.

LAKE PRIVILEGES AT COMMERce Lake, 2 bedroom home, lg. living rm., dining rm., kitchen, basement 20x24, new furnace, lot 75x125, fenced, 2 fireplaces, sacrifice for $5,000 cash for equity. Balance $6,500, $68 per mo. EM 3-2051, after 3:30.

4 RMS. & BATH. BASEMENT. Almost acre of ground. $500 down. Take over payments. FE 5-1864.

MIDDLETON SPECIALS!
A RENT BEATER—Located in the vicinity of Auburn and Crooks Rd. Consists of lge. 26 ft. living room, 12x12 bedroom, large kitchen, Stool, shower, and washbowl. Lot 80x225. Priced at only $5,250 with $750 down. Immediate possession.

$650 DOWN—Located off East Walton, 5 rooms and bath plus utility. Nicely landscaped ½ acre lot with new 2-car garage. Quick possession.

FOR COLORED — $750 down—Located on Osmun St., 5 rooms and bath. Basement, auto. gas furnace and hot water. 2-car garage. On fenced lot. This home is neat and clean; must be seen to be appreciated.

Leslie R. Middleton
BROKER 188 N. JOHNSON
FE 5-7721 FE 5-7747

OXBOW LAKEFRONT, VACANT. 3-bedroom, large living room with fireplace, basement, garage. $1,500 down

3-Bedroom, large living room, full basement, 1½-car garage, lot 80x320. $14,800, terms. Lauinger Real Estate, OR 3-8138.

Johnson
20 YEARS OF SERVICE

PONTIAC LAKE
Lovely 3 bedroom brick bungalow built in 1957. Basement, oil heat, outside grill, large lot. Located on lagoon leading to lake. Full price $14,000 with small down payment or rent with option to buy. Immediate possession.

SUBURBAN
3 bedroom bungalow, large living room, full basement, oil heat, recreation room, 1½ baths, garage, corner lot, carpeting and drapes. This lovely home located on canal overlooking Cass Lake. Priced for quick sale with terms.

MAKE OFFER
Drive by 1802 Sylvan Glen, Keego Harbor and 93 W. Colgate. If interested call us and we will talk about prices. Why keep on paying rent?

Evenings after 6 call FE 2-3381 or FE 5-2935.

A. JOHNSON, Realtor
1704 S. Telegraph Rd.
FE 4-2533

For Sale Houses 43

SEE EXCLUSIVE
Pleasant Lake Woods. 3 lovely models to inspect. Family rooms, 2 ceramic baths, fireplace with barbecue pit, carpeting. Building sites with community water and paved streets.

BUDGET HOME
For $400 down and principal and interest payments of just $44.24 a month you can be the owner of this brand new 2 bedroom ranch with hardwood floors, plastered walls, gas heat. Located on East Beverly street near new Northern High.

NO MONEY DOWN — GI
We have several good buys, 2, 3, and 4 bedrooms in city and out. Basement and garages, new and slightly used. Give us a call today.

JIM WILLIAMS
REAL ESTATE & INSURANCE
1483 BALDWIN FE 4-0547

NEAR TEL-HURON
3 bedroom brick home, full basement, oil heat, 2 car garage, cement driveway. $10,000 cash or $11,000 terms. FE 5-5416.

6 ROOM SHELL HOME WITH $3000 equity with brick veneer, rough interior, 3 bedroom, stool and washing bowl. FE 7-8786.

Multi-Lakes Realty
ON WOLVERINE LAKE
2 bedrooms, fireplace, basement, forced air heat. Act on this one now $12,500 and $1,500 down.
3060 S. Commerce Rd. MA 4-1578

WILL TRADE
New 3 bedroom brick, basement, storms & screens, ceramic bath. Walton-Baldwin area. FE 4-9219 or WE 3-4200. Builder.

3-BEDROOM PANELED WALLS. Drayton Plains OR 3-9498

MACEDAY LAKE PRIVILEGES Opportunity — New shell house. 2 bedroom. Country kitchen. Large living room Dandy corner lot. Membership in Mountain View Country Club. Hefe's your chance — Only $4,700 with $470 down —

For Sale Houses 43

MULTIPLE LISTING SERVICE

LAKEFRONT

Take advantage of winter's low price on this. 3 bedrooms, stone fireplace in living room, 25 ft. enclosed and paneled porch overlooking lake. Large family kitchen, 80 ft. water frontage. Call at once on this as it won't last at $8,500 with $1,000 down—large discount for cash.

WILLIAMS LAKE AREA

For your retirement, this extra well built home including all the extras like plastered walls, shiny oak floors Dining room, large farm-type kitchen, 2 large bedrooms, vestibule entrance and activities room with new ledge stone fireplace. This home is in better-than-new condition and only 6 years old. Oh, yes! New aluminum siding, awnings, garage, blacktop drive, nice lawn and shrubs. A variety of fruit and garden and partly Anchor fenced. Owner going north—your chance to own this excellent home for only $15,900.

WEST SUBURBAN

This extra nice brick 1½ story bungalow has a full divided basement with recreation room. Save money and give yourself a total of 4 bedrooms by finishing off the upstairs. Full price only $12,300.

2 FAMILY

$500 DOWN

Imagine—6 rooms and bath. Side by side with separate utilities throughout. Individual garages, paved street, quiet neighborhood, and best of all only $13,500 — FHA terms on balance—better be first.

WALK TO SCHOOL

3 blocks to Waterford High is the locale of this 4-year-old ranch home in like-new condition, with 2 bedrooms and activities room and all the extras included like car port and storms & screens. Wired for electric stove and washer and dryer, water softener, nice lawn and hedge. Yours for only $1,650 down and payments of $65 per month including taxes and insurance.

WE BUY LAND CONTRACTS
ASK FOR TOM BATEMAN

Bateman Kampsen

REALTORS FE 4-0528
377 S. Telegraph Eves. & Sun.

OWNER: 2-BEDRM., TILED BATH, carpeting 2½-car garage. Large fenced yard, $9,200. OR 3-3946.

ROCHESTER — NEW BRICK ranches and tri-levels $15,775 to $16,265 Liberal FHA terms Only 9 left

Roger B. Henry, Inc.
811 Main St OL 1-9111
Rochester

NEW, MODERN 2 BEDROOM brick home, basement, lake privileges, $13,750. FE 2-2909.

OPEN

DAILY 12-8
CONVERTIBLE 24'S
2245 WATKINS LAKE RD.
SOUTH OF DIXIE HWY.

W. W. Ross Homes, Inc.
1961 S. Telegraph
Model Phone OR 3-8021

SMALL HOUSE, LOW DOWN PAYment Sacrifice for cash. 141 S. Josephine. Call MU 4-6386.

Why Pay Rent?

$500 down. Completely furnished. 2 bedroom modern Basement. Automatic heat. Large wooded lot overlooking lake. Close to good bathing beach. School bus by door. Complete price. $7,500. Terms.

Dorothy Snyder Lavender
REALTOR EST. 29 YEARS
7001 Highland Rd. (M59)
Ph EM 3-3303 or MUtual 4-6417

577 LOWELL ST., E. OF JOSLYN 4 bedroom modern, 2 down, gas heat. Open 10-6 p.m., FE 5-2443.

John K.

IRWIN

NORTH SIDE 2 FAMILY
6 nice rooms and bath on 1st floor, 2 large rooms and bath up. Full basement, gas heat, paved street. Priced at only $10,500, small down payment.

SYLVAN SHORES
A beautiful ranch type home, complete with 3 bedrooms 2 full baths, kitchen built-ins, 10x25 family room, 2 fireplaces, full basement with complete rec. room 2-car attached plastered garage 24x30. Call for information.

NO MONEY DOWN
North side. Cute 2 bedroom home available on GI. Only $8,750.

John K. Irwin & Sons
Realtors
Since 1925
313 West Huron St.
Phone FE 5-9447 or FE 2-4031
Eve. FE 8-4274

1 ACRE, 5 RMS. BREEZEWAY and garage. Full basement, carpeting. $10,200; $1,050 down. OR 3-8125.

PERSONALIZED HOMES
FE 8-2209

LAKE FRONT
You will love this 3 bedroom home overlooking beautiful lake. Features recreation room with fireplace, 1½ baths, large screened porch, good beach. Priced for quick sale. Call today. Business frontage on Dixie Highway with Loon Lake frontage.

COUNTRY LIVING
2 bedroom home with lake privileges, only $6,000, $1,000 down.

PLENTY
of extra room in this ranch home featuring 13x26' living room with fireplace, large housewife's dream kitchen, also 13x30 ft. recreation room with fireplace, basement. 110x300 ft. lot. CALL FOR APPOINTMENT.

Smith-Wideman

REAL ESTATE OPEN EVES
FE 4-4526 412 W. Huron

FOR COLORED
3 bedroom, full basement, modern home, oil heat, large lot, paved street. $125 moves you in. FE 8-3877.

SIX RM. FRAME HOUSE, NEEDS repairs, price $5,250. Only $250 down, $50 month. EM 3-0135.

BLAIR

$7,950

1 acre with 4 bedrms., 2 down & 2 up. Full bath, living rm., dining room and kitchen. Garage. Priced for quick sale. Owner leaving state. Substantial down payment.

GEORGE BLAIR
REALTOR
4636 Dixie Hwy. OR 3-1251
DRAYTON PLAINS
Eves. OR 3-1708

For Sale Houses 43

GILES

$500 Down

3 bedroom home on 1 floor. Attached garage. Located on 2 acres north of the city. Forced sale—Hurry on this!

Lake Privileges . . .

On Crescent Lake in a good 2 bedroom home. Auto. oil heat. 1½ car garage and many other extras.

$300 Down . . .

On FHA for this 3 room bungalow near Tel-Huron Shopping Center. Full basement, auto. oil furnace. Glassed-in front porch and 2-car garage. Call for further information.

GILES REALTY CO.
FE 5-8175 231 BALDWIN AVE.
OPEN 9 A.M.—9 P.M.
MULTIPLE LISTING SERVICE

2 BEDRM. HOUSE FOR SALE. Large rms., full size dining rm., dream kitchen, full basement, plenty of rm. for huge family rm. and third bedrm., garage, new oil furnace, 3 lots beautifully landscaped, one block from school and bus. Yes, it's in the city, East side. By owner. FE 2-9539.

BY OWNER: 3½-BEDRM. BRICK, fun basement, gas heat, 65 E. Blvd. N. Sat., Sun. and evenings.

HAYDEN

61 E. CHICAGO. New 2 bedroom home. Basement, oil furnace. Will duplicate. $890. Low FHA terms.

ST. MICHAEL AREA. 6 room home. 3 bedrooms. Separate dining room full bath on 2nd floor. Extra stool on 1st floor. Full basement, gas furnace. Immediate possession. $900 down, $65 per month.

INDEPENDENCE TWP. 5 rolling acres in the Clarkston area. 3 bedroom home. Basement, oil furnace. Some finishing to do. Immediate possession. Owner has been transferred. Must sell. $9,900 terms.

ORION TWP. Nice home for small family. $3,800. Low down payment. 3 large rooms. Walk in closet. Immediate possession.

4 BEDROOMS. Large home newly decorated 1½ baths, Basement, oil furnace. Garage. Immediate possession. $1,800 down. W. I. I. Grade School district and new Pontiac Northern High School.

J. C. HAYDEN, Realtor
86 E. Walton FE 8-0441
Open Eves.

3 BEDROOMS, 1½ BATHS, NO basement, GI 4½ per cent mortgage $83 per mo $1,000 down. No agents. OR 3-7928.

7 ROOMS. ½ ACRE LOT. $200 down. Owner, P.O. Box 3535.

COLORED
$450 down—dandy modern 4 room home. 2 bedrooms. Full basement. Asking price $5,950.

$950. Very good buy for the large family or income property. 7 rooms, 2 story in good condition. Compare it with others at $8,950. CLARE REAL ESTATE, 1362 W. Huron. FE 4-0492 or FE 4-4813.

STARTER HOME BY OWNER. You can move in, finish it yourself. OR 3-2681, OR 3-1070.

LAWRENCE W.

Gaylord

WALKING WIVES . . .

take note! Left stranded from morning 'til night without a car? Then, here's a home for you! 1 block from city bus, 3 pc. bath with tile walls, 3 bedrooms. Full basement. Oak floors. Paved street. Only $1,312 down.

YOU'D BE "KING OF THE CASTLE" . . .

in this large, 2-year-old brick home near Rochester. Large lot, 2 fireplaces. Full basement. Attached 2-car garage & breezeway. This is a lovely home for under $20,000.

DOLL HOUSE . . .

kins Lake, large living room, attractive dining rm., dandy kitchen with snack bar. Breezeway to 1½-car garage. Full basement — Priced at only $11,500.

3 ACRES
4 room home with large utility room. Can be purchased for $7,250 with reasonable down payment.

136 E. PIKE ST. OPEN EVES.
FE 4-9584
MULTIPLE LISTING SERVICE

FOUR ROOM HOUSE ON 1 ACRE, 7 miles west of Gladwin. $2000 on terms. FE 2-6925.

4 RMS. AND BATH, GARAGE AND fenced yard. $9,250, $500 down. Call before 6 p.m. FE 5-1470.

TRIPP

INCOME Two-family — 6 rooms down; 4 rooms up, 2 stoves and 2 refrigerators included. Full basement, oil heat. Nat. fireplace in each apt.

Leslie R. Tripp, Realtor
75 W. Huron Street
FE 5-8161 or FE 4-4278

3 BEDROOM LAKEFRONT
Wolverine Lake. Natural fireplace. Full basement. Dock. Good beach. Broker, FE 8-0344.

VALUES

EAST SIDE—Older home with 2 large bedrooms and full bath up. Large living room, roomy kitchen, and pantry room down. Full basement. Corner location, paved streets, bus line at front door. It's vacant. Only $7,950, low down payment.

WEST SIDE—Older home in excellent condition, convenient to downtown. Master bedroom, living room, library, dining room, and kitchen on main floor. 2 lge. bedrooms with walk-in closets & full bath on 2nd. Garage in full basement, gas heat. $11,500, terms

ROCHESTER AREA—Landscaped lot 100x200, face brick ranch. Living room with fireplace, dining "L" wall to wall carpeting, 2 bedrooms, ceramic tile bath, model kitchen, breezeway, and 2-car garage. Hot water baseboard oil heat. Quick possession. $20,500, terms.

NEW BRICK RANCH—Overlooking small lake on 110x160 foot lot with large trees, this ultra modern new 75 foot brick ranch home has living room 13x20 with 2-way fireplace, dining room or den, kitchen with built-in oven and range, 1½ ceramic tile baths, 3 spacious bedrooms, hot water oil heating. Choice of decorating and carpeting. An outstanding value at $22,500, terms.

Roy Annett Inc.

Realtors since 1923
28 E. Huron FEderal 8-0466
Open Evenings & Sunday 1-4

NEW RANCH HOME
$9,600 EASY TERMS.
DLORAH BLDG. CO.
Bildor of National Homes
FE 2-9122

GI, NOTHING DOWN, $58 MONTH. $8,550. 5 rms. & bath. Good location. OR 3-8887.

BRICK RANCH-STYLE
Excellent location in Oxford. Near school. Home offers living room, kitchen, 3 bedrooms, and bath. Full basement with laundry room. 20' by 20' garage. Only one tax a year. $10,900.
C. A. WEBSTER REALTOR
Oxford OA 8-3122 Orion MY 3-2291

For Sale Houses 43

TEMPLETON

Elizabeth Lake Estates

Sell or trade for smaller home. Ranch home, 2 bedrooms and den, extra large living room, natural fireplace wall to wall carpeting, 1½ baths. Extra large kitchen with breakfast bar. Large dining area. Good basement, gas fired hot water baseboard heat. Situated on 2 nicely landscaped corner lots.

K. L. Templeton, Realtor
2339 Orchard Lk. Rd. FE 4-4563
After 6 FE 2-9502

3-BEDROOM RANCH, $14,500. $2900 down to new FHA. OR 3-9403.

4 BEDROOM HOUSE FOR COLored. Only $800 down.
Several Other Buys.
P. W. DINNAN
66 W. Huron. FE 4-3577 or FE 4-3846

Income Property 43A

COLORED S. E. INCOME OR 8 rm. house. FE 5-7409.

For Sale Lake Prop. 44

AT UNION LAKE

3 bedrm. year round ranch, 4 yrs. old. Ceramic tile bath, carport and storage wall. 50' by 200' landscaped lot. 30 yards to water. Priced to sell at $12,900, $1,500 down. Owner, OL 1-8200, eves. EM 3-4931.

ATTENTION TRAILER OWNERS
Duck Lake lots Electricity, Well. Electric pump & septic tank installed. $500 down will handle. Room for 2 trailers
Dorothy Snyder Lavender
REALTOR EST. 29 YEARS
7001 Highland Rd. (M59)
EM 3-3303 or MU 4-6417

Lake Lots and Lake Priv.
1-3 to acre. Clarkston. Schools, churches, shopping at door. Winding paved street. $1,995 full price. $20 down; $20 a month. Al Howard. Phone LInco1n 8-7711.

LAKE ORION

2 bedroom lakefront, year around home, enclosed porch, newly decorated, oil heat, small down payment. Owner MY 3-3711.

LAKEWOOD VILLAGE — NEW lakefront, 3-bedroom brick. Exposed basement 2 fireplaces 2-car garage. $22,500 By builder. FE 8-9056.

LARGE LAKE LOTS (FOR YEAR round homes) Paved streets, township water system; 8 miles west of Pontiac on Highland Rd M-59 Priced from $2,200 to $6,100
Owned-developed-sold by
KELLY COOK, INC.
EM 3-6531 Open 10-8 Daily

PONTIAC LAKEFRONT

New 2 bedroom and utility, rec. room with beautiful bar and bumper pool, auto. washer and dryer, tiled floors, oil furnace, landscaped, white fence. Best of swimming and fishing. Owner transferred to Arizona. Must sell immediately GI or FHA terms. Priced low, $14,700.
Paul M. Jones, Real Est.
832 W. HURON
FE 4-8550 — FE 8-1275 — OA 8-3653

Sale Suburban Prop. 45A

A BEAUTY
Excellent 2 bedroom home on 17 acres just off paved road. This property has many outstanding features as well as several thousand evergreens. Ideal for those who enjoy the privacy of country living. Conservatively priced — Call for details.

DO IT YOURSELF
$500 down—30x32 building, partially remodeled into a home. Full basement, 1 acre of land. A steal at $5,800.

GET OUR PRICES on building and remodeling.

H. P. HOLMES, INC.
2531 S. Lapeer Rd. FE 5-2953

For Sale Lots 46

1½-ACRE SITE
BLOOMFIELD HILLS

Drive around and see this beautiful 1½ acre parcel located at the corner of Dunstan Road and Martell Drive. It's beautifully wooded and overlooks some of the finest Bloomfield Hills property. One of the few remaining select parcels to be had Priced at $18,500 for immediate sale. Call owner evenings. MI 4-4760.

6 LOTS AVAILABLE TO BUILDers on builders terms in new subdivision Paved streets with lake privileges. Contact Mr. Fish. Market 4-1552

7 LOTS NEAR AUBURN. $250 each, P.O. Box 367, Royal Oak.

BUILDING SITES

½ acre rolling building sites on paved streets. In a good location on northeast side. Some with large oak trees. Others high on a hill overlooking the countryside for miles. Low as $150 down.

LADD'S
4286 Dixie Hwy. OR 3-1231
3885 Lapeer Rd. FE 5-9292

CORNER LOT WITH LAKE PRIVileges in Waterford call after 4 p.m. OR 3-4228

LOT FOR SALE, 40XI40 ON PENsacola. Call FE 8-9308 Eves.

OAKWOOD MANOR, AN ATTRACtive restricted lot. 190x250. Lake privileges FE 2-1718.

See The New Sites At CHEROKEE HILLS!

It's wooded or rolling hundred ft. sites were planned for today's better ranch and multi-level homes!

Close in, convenient.
Drive out Elizabeth Lake Rd. 1 mile west of Telegraph Rd. to Scot Lake Rd. Turn right ¼ mile to Lacota Rd.

Carl W. Bird, Realtor
503 Community National Bank Bldg
FE 4-4211 Eves. FE 5-1392

SILVER LAKE FRONT ON WALton Blvd. A deep shaded lot with gentle slope to beach. Ideal for Ranch Bi-level or Split level home. Eves. Ph. FE 4-1796. John Kinzler, Realtor, 670 W. Huron St., Ph. FE 4-3525.

TO BUY OR SELL
Residential or commercial lots.
CALL
HOLMES-BARTRAM
4392 Dixie Hwy. OR 3-1950

WILLIAMS LAKE

Nice lake privileged lots, close to school and stores, priced from $700 with easy terms.

SCOTCH LAKE

70 ft. lot with 1 car garage. Near Union Lake Village, $200 down.

OFFICE OPEN 9 TO 8
F. C. Wood Co.
Corner Williams Lake Rd. & M59
OR 3-1235

For Sale Acreage 47

1 TO 5 ACRE PARCELS BEAUtiful building sites, $100 down $20 month Will accept trade
C. PANGUS, Realtor
1919 M-15, Ortonville NA 7-2815

5 ACRES

Beautiful parcel with 314 ft. of road frontage. Partially wooded. Only 3 miles north of city limits, and only $500 down.

R. D. RILEY, Broker
509 Elizabeth Lake Rd.
FE 4-1157 FE 4-4821

40 ACRES

Two story house, large living room, kitchen with dining space, 2 big bedrooms, & bath on 1st floor, upstairs unfinished. Full basement with stoker heat. Small barn, all farm tools including 2 tractors. Good soil, some muck. Everything goes including furniture, $17,900. See this today.

LOTS OF ACREAGE

We have vacant acreage in parcels from 1 to 20 acres, all sold on small down payments.

CRAWFORD AGENCY
MY 3-1143 609 E. Flint St.

CHURCH ORGANIZATIONS

Interested in buying recreation area, 40 acres with small lake, ½ hour from Pontiac. Will be shown by appointment. Phone FE 5-0453 days and FE 5-8283 after 1 p.m.

SLICES OF HAM

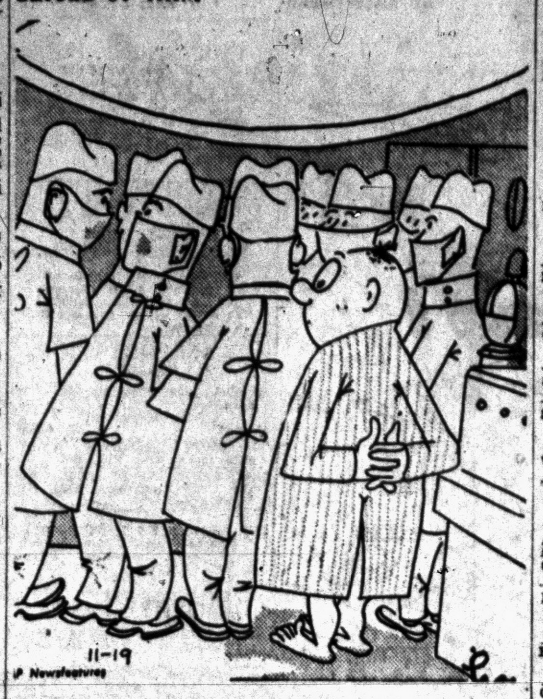

"Where's the patient?"

For Sale Acreage 47

FOR SALE: ALMOST 2 ACRES ON Churchill Road. Phone FE 4-5869.

LOTS, HOME SITES, LAKEfronts, subdivision, choices. Small and large acreage parcels. Available in all price ranges with terms to suit. Ideal location to choose from in areas within 50 miles of Pontiac in all directions. Call C. Schuett Realtor, FE 2-7911.

Sale Business Property 49

VACANT BLOCK BUILDING, 30 x 52 ft. 120 ft Dixie Hwy. & lake frontage. Brick front. Ample gravel parking. Springfield Twp. 945.-000. $5,000 down. OR 3-3112 until 5 p.m.

Business Opportunities 51

8 FURNISHED APTS. BLDG. INcluding refrigerators & stoves. Old furnishings, several antiques, needs good clean-up, but a bargain at $10,000 with $2,000 down.
Lake Orion Realty
562 S. Lapeer Rd. MY 2-2311

ARE YOU LOOKING FOR A BUSIness? Get the free "Michigan Business Guide" from Realtor Partridge & Associates 1050 W. Huron, Pontiac, FE 4-3581.

BAY CITY TAVERN. Gross $47,-105. Purchases $26,145. Net $10,-639. No food. Better hurry. $20,000 $8,000 down.

BUSINESS OPPORTUNITIES — Bars, motels, hotels SDD, resorts, hunting & fishing land throughout Michigan. Get one-stop service here on the best from 30 associated offices.

STATEWIDE
Real Estate Service of Pontiac
B. D. CHARLES, REALTOR
1717 S. Telegraph FE 4-0521

FORCED TO SELL

Due to circumstances beyond my control — I am forced to sell my service station business. This is a well established and profitable business. Low rent, long lease. Will be sold by actual inventory of merchandise and equipment, Call Mr. Best, FE 2-9161.

HARDWARE BUSINESS 50 YRS. old. Owner moving South Will sacrifice stock or entire business for quick sale. Write Pontiac Press Box 58

"LET'S TALK BUSINESS"

Party Store

On Woodward Avenue. Beerwine take out. Shows excellent value and could easily be double with delivery service. Widow anxious to retire to Florida.

Donut Shop

No experience necessary—owner will teach you this business. Requires $3,500 down. Balance out of profits. Include all equipment in established location.

MICHIGAN BUSINESS SALES CORPORATION
JOHN A. LANDMESSER, BROKER
1573 S. Telegraph Rd.
PARK AT OUR FRONT DOOR
FE 4-1582

MODERN 2-STALL SERVICE STAtion, located across from shopping center, in Walled Lake. For further information, call MA 4-2461.

Partridge

IS THE "BIRD" TO SEE

HARDWARE
$13,000 DN.

Just plain "easy" best describes this opportunity. It's easy to buy, easy to operate and easy to own. Only $13,000 is the entire down payment on this busy village hardware. Possibility of owner's apt. on 2nd floor. Profitable bottle gas business and valuable brick building included.

LIQUOR, $10,000 DN.

Only $10,000 down buys this well located, 9 mos. resort liquor bar on U.S. 23 north of Bay City. Big 2 story 40x60 building with owners apt. and plenty of income possibilities included. Also has river frontage with tremendous potential. It's a terrific buy for only $45,000 full price, and — that's right — just $10,000 down.

REALTOR PARTRIDGE
BUSINESSES THRUOUT MICH
FE 4-3581 1050 W. HURON
OPEN TIL 9

FOR SALE OR TRADE: RADIAtor repair & welding shop, doing good volume of business. Ideal setup for 2 partners. This business is located in Oxford, Michigan. Call OA 8-1393.

FORCED TO GIVE UP STATION. Going in Service. Modern 2-bay station at Joslyn & Montcalm. In Pontiac. Inquire at 528 E. Montcalm or call FE 8-9280.

INVESTMENT

4 room and utility, gas, water, sewer, paved street. Needs repairs. Bargain $1,200 cash full price.
Paul M. Jones, Real Est.
832 W. HURON
FE 4-8550 — FE 8-1275 — OA 8-3653

KOKEN BARBER CHAIR — LIKE new. Paid $535 for it, will sell for $250. It's a beautiful chair in red leather. Used very little. Mrs. 4-0611, Mrs. Paul N. Abony, 2371 Milford Rd. Milford.

POOL ROOM AND TOBACCO business — 6 tables Established 10 years. Apt. available. $7500; Terms. 329 N. Main St., Milford after 6:30.

MODERN 2-STALL SERVICE STAtion, located across from shopping center, in Walled Lake. For further information, call MA 4-2461.

OWN YOUR OWN BUSINESS. Modern, investment. Paid training program. Income $10,000 for information write; J. E. Minns P. O. Box 1915, Detroit 31, Mich.

USED CAR LOT WITH GARAGE and office 250 Oakland Ave. Inquire at 777 E. Walton Blvd.

RESTAURANT

On Dixie Hwy. — excellent equipment, modern bldg. Serving American food. Grossing $3,000 a month. Closed Sundays. Good setup for couple or partnership. Reas. lease. Only $4,000 down. Giroux-Franks. 3295 Dixie Hwy. Drayton Plains, OR 3-9701.

SERVICE STATIONS FOR LEASE, good potential. Please call, bet. 8 & 5 p.m. FE 2-0101, after 5 call FE 8-1448.

WELL ESTABLISHED SUBURBAN heating business for sale. ELgin 6-2120 days or MA 6-2104 Evenings.

Business Opportunities 51

STANDARD OIL CO.

Two stall stations for lease. Financial assistance and training available. Lake Orion and Lapeer areas. Call MI 6-5311 days, or MA 4-4245 after 7 p.m.

WANTED: $10,000 LOAN OR SIlent partner on new Drive-In operation. Write Pontiac Press Box 106.

West Side Location

4 large corners with large homes on West Huron St. 1 large corner On Orchard Lake Ave. Ideal for Doctor's clinic, undertaker, or large home. Priced right for quick sale.
Paul M. Jones, Real Est.
832 W. HURON
FE 4-8550 — FE 8-1275 — OA 8-3653

Money to Loan 53

(State Licensed Lenders)

HOLIDAY CA$H
Get $25 to $500

We're your lending neighbor when it comes to the cash you may need.
Phone
FE 8-9661
for immediate action — Or stop in
1185 N. PERRY ST.
"Parking No Problem"

SEABOARD FINANCE COMPANY
Open Sat. 'til Noon in Dec.
LOANS $25 TO $500
BAXTER & LIVINGSTONE
64 W. Lawrence St. FE 4-1898

LAID-OFF WORKERS
— CASH LOANS —
No Principal Payment
UNTIL YOU ARE BACK TO WORK FOR 30 DAYS
LOANS TO $500 MADE QUICKLY
BUCKNER FINANCE COMPANY
PONTIAC
BIRMINGHAM
WALLED LAKE
DRAYTON PLAINS

LOANS
$50 TO $500—$25 TO $500
COMMUNITY LOAN CO.
30 E. LAWRENCE FE 8-0421
FRIENDLY SERVICE

Quick Cash
$25 TO $500

On your own signature, auto or other security. Up to 24 months to repay. Our service is quick, friendly and helpful. Phone FE 5-8121 or visit us at our office.

Home & Auto LOAN CO.
7 N. Perry St. (Corner Pike)

Borrow With Confidence
$25 TO $500
Household Finance
Corporation of Pontiac
31½ S. Saginaw St. FE 4-0535

GET CASH QUICKLY
Up to $500
Oakland Loan Company
FE 2-9206
202 PONTIAC STATE BANK BLDG.

TEAGUE FINANCE CO.
202 N. MAIN
ROCHESTER, MICH.
LOANS $25 TO $500
AUTOS
LIVESTOCK
HOUSEHOLD GOODS
Ph. Rochester OL 6-0711, OL 1-9191

WHEN YOU NEED
$25 TO $500
We will be glad to help you
STATE FINANCE CO.
FE 4-1574
702 Pontiac State Bank Bldg.

Mortgage Loans 54

Want A Good Mortgage?

If your home needs an improvement, and your debts consolidated call or see us at once. Don't wait. 5½ per cent interest.

BENDEROFF
FE 8-6580 92 W. Huron

Swaps 55

'55 F600 FORD DUMP. SALE OR swap for car OR 3-1190, or OR 3-5322

BOAT, MOTOR, AND CONTROLS. Swords and postage stamps. Swap or sell. OR 3-2462

BRAND NEW 14-FOOT BOAT, MOtor and trailer, all electric, 25 horsepower engine. Will swap for dump truck. MA 5-1206.

BOSTON BULL PUPPY SWAP for dropleaf dining table. FE 2-6012.

FOR SALE OR RENT, NEW & used, 1 or 2 man chain saws. Michigan Chain Saw Distributors. MY 3-5821.

CASH FOR USED TV'S, WORKing or not. FE 2-0367.

EQUITY IN GOOD 6 RM. HOME for car. FE 5-0303.

RENT IT FAST through Rent Ads! Room, house, apartment, anything — Want Ads give you ACTION. Dial FE 2-8181.

Swaps 55

EXCERCYCLE, ZIG-ZAG PORTable sewing machine for Relaxicisor or will sell. FE 3-3718.

HAVE YOU GOT AN ACRE OR two with a small house that you would like to swap for a business property on main highway west and close to Pontiac. Established business goes with it for someone that still has physical health. Ample quarters with extra rental on second floor. OR 3-7112.

HAVE EQUITIES IN SEVERAL good seasoned land contracts to trade on West suburban home. Phone OR 4-0306.

HOUSETRAILER 28 FT. ROYAL. Fully equipped Sell or trade for your equity or land contract. SCHICK'S. MY 3-3711.

OLDS CORNET LIKE NEW, SELL or trade on baritone horn. FE 4-8903.

STOKER WILL SWAP FOR CEment mixer. FE 4-3491.

SWAP OR SELL, SHARP '52 OLDS super 88 4-Dr., for motorcycle. 1949 Lincoln, $60. FE 5-1471.

WATER SOFTENERS TO RENT, sell or swap $3.50 mo. OR 3-2360.

For Sale Clothing 56

ALL SIZES CLEAN USED WORK Pants and shirts both only 75 cents at the Bait Store — open 7 days 389 Orchard Lake Avenue

BEAUTIFUL BEIGE LACE STRAPless formal, street length, worn once. Size 10. $25. FE 5-2654, after 4 p.m.

BRIDAL GOWN SIZE 10 WITH slip & veil, new, $45. 9½ S. Paddock after 6 p.m.

GENUINE BLACK PERSIAN lamb jacket muff and hat to match. Size 18-20 short. Orig. cost — $450. Price now, $150. FE 5-6447 after 6.

LADY'S MINK-DYED CONEY coat and 2 lady's cloth coats. All size 14. Good condition. $30 for all three FE 5-2980.

MAN'S OVERCOAT SIZE 40, brand new. Zip lining. MI 6-4991.

MEN'S SUITS, SPORT COATS & topcoats, size 46 & 48. Imports. Were up to $200, sacrifice $15 & $20. MI 6-9825.

Sale Household Goods 57

$1 DOWN HOLDS A USED TELEvision until Xmas. Peer Appliance Co. 8161 Commerce Rd.

2 OIL SPACE HEATERS WITH blowers. Good condition. $40. $45. 275 gallon tank, $20. FE 2-7408.

2-PC LIVING RM. SET, GOOD cond. Reas. OR 3-8112.

2 PC. SECTIONAL, BLOND LEGS. Mahogany stool. Dropleaf table. Dining room chairs. Host & hostess chairs. Electric comforter, comforter, napkins & tablecloth, girl's 24 in. Schwinn bicycle. Sled. MI 4-8250.

3 PC. BEDROOM SUITE COMplete, 9 pc. dining rm. suite. FE 5-5050.

3 PIECE MAPLE BEDROOM suite with Beautyrest mattress and box springs, perfect condition. FE 8-2486.

5 RM. CORONADO SPACE HEATER. OR 3-5498 AFTER 4 P.M.

6 PIECE SILVER GRAY BEDRM. outfit. Double dresser bookcase bed. Large chest, 2 vanity lamps. All for $89.50. Pay only $2 weekly. Pearson Furniture, 42 Orchard Lk. Ave.

7 PIECE LIVING ROOM SUITE, brand new davenport and chair, 2 modern step tables, matching coffee table, 2 decorator lamps. All for $99. Pay only $2 weekly. Pearson's Furniture, 42 Orchard Lk Ave.

9 X 12 RUGS WOOL FACE, $15.95. Reversible $16.80. Imported, $34.95 Axminster, $48.98 Rug pads, $5.95. Pearson Furniture, 42 Orchard Lake Ave

9X12 GRAY WOOL RUG WITH pad. Also runner. OR 3-5504.

8 PC. DINING RM. SET, CHAIRS with white leather. FE 2-4685.

9 PC. DUNCAN PHYFE MAHOGany dining room suite. Rollaway bed & mattress. OR 3-4834.

9x12 Felt Base Rugs $3.95
BONNY MAID VINYL TILE, 9c
ALCOHOL, HI-TEST
RUBBER BASE PAINT GAL. $3.75
4½-FOOT WALL TILE 25c
Syers, 141 W. Huron. FE 4-3064

12½" TV $12.95
17 in. table model $29.95
21 in table model, Like new $59.95
15 other sets to choose from. Fully guaranteed, 30 days. Obel TV 3930 Elizabeth Lake Rd. FE 4-4945

17 IN. CABINET MODEL TV. FE 4-3456.

20 GAL. BOTTLE GAS WATER heater, $25. R. B. Munro Electric Co., 1060 W. Huron.

20 GAL. & 30 GAL. GAS WATER heaters $15 & up. R. B. Munro Electric Co., 1060 W. Huron.

21" CONSOLE TV, $69.50. KELVInator Foodorama, $295. Bell portable sewing machine, $29. Birch dinette set, $40. Bendix elec. dryer, $60. Wringer washer, $15. Stroller, $3. Tripod car jack, $5. EM 3-3759.

36 YDS. BEIGE TWEED CARPET & pad. Like new. FE 5-6673.

21" RCA COLOR TV $325, USED TVs, $19.95 & up. Used Philco console radio, $24.95. Sweet's Radio & Appliances, 422 W. Huron. FF 4-1133.

54" WIDE MAPLE BED, SPRINGS mattress, good cond. FE 5-3397.

ABOUT ANYTHING YOU WANT FOR THE HOME CAN BE FOUND AT L & S SALES. A little out of the way but a lot less to pay. Furniture and appliances of all kinds. NEW & USED. Visit our trade dept. for real bargains.
24 MONTHS TO PAY
We buy, sell or trade. Come out and look around. 2 Acres of free parking. Phone FE 5-9241.
OPEN MON.-SAT. 9 TO 6
FRI. 9 TO 9
miles E. of Pontiac or 1 mile E of Auburn Heights on Auburn Rd. M59

AUTOMATIC WASHER AND MAYtag electric dryer. Balance, $2 per week. Duotherm oil heater. Gas heater Maytag washer $29. Schick's — MY 3-3711.

ADMIRAL TV AND ZENITH RAdio not working. Elec. range $15. Maytag washer $15. Davenport $3. Chair $2. 2 girls' coat sets, size 8 and 6. Rocking horse $2, and stroller $3. FE 4-8903.

BUY & SELL USED FURNITURE. 257 Baldwin Ave. FE 5-6814.

BRAND NEW SOFA BEDS, $44.95. Rollaway bed complete $19.95. Hollywood bed frames, $6.95. Innerspring mattresses, $17.95. Cotton mattresses, $12.95. Pearson's Furniture, 42 Orchard Lk. Ave.

BRAND NEW WROUGHT IRON bunk beds complete with springs and mattress, $39.95. Pearson's, 42 Orchard Lake Ave

BUY A GOOD SMALL RADIO, $5 to $10 FE 5-8755.

COPPERWARE PAN & LID RACK. Holds 10 pans & lids. $5. Phone FE 8-3719.

COMBINATION WALNUT BOOKcase and desk, very good cond. OL 1-1796.

DEEP FREEZE, 14 FT., CHEST refrig. freezer cross top. Washer, wringer type. 242 Mechanic.

DISCOUNT SALE ON ALL ELEC. built in ovens and burners As hot as $210 complete. MA 5-6011.

EUREKA CLEANER WITH ATtachments, sell $39.88
Zenith Hi-Fidelity, 3 speakers $39.00
Ironrite ironer $189.00
Admiral 12 ft. upright freezer $218.00
Many Others to Choose From
Up to 2 years to pay
WAYNE GABERT
121 N. Saginaw FE 5-6189

ELECTRIC STOVE, $35. STUDIO couch, $15. Maytag wringer washer, exc. cond., $45. 21" TV, $50. Gas stove, $25. Automatic washer, like new, $75. Refrigerator, $35. Kitchen table and chairs, $8. Oil space heater, $25. 20" girl's bike, like new $18. Complete bed, $15. Electric sewing machine, $20. FE 5-2766.

ELECTRIC RANGE, GOOD CONDITion, $25. Portable ironer, $15. Antique marble top table, 27x19", 4083 Motorway. FE 4-5296.

FRIGIDAIRE $25
Gas range $15
Maytag washer $29
Oil burner $15
Studio couch $20
5 pc. breakfast sets ..... $10 & up
WE BUY, SELL & EXCHANGE
Oakland Furniture Co.
EVERYTHING FOR THE HOME
104 S. Saginaw FE 2-5523

FRIG. REFRIG ALSO CONVERsion oil burner — gun type. FE 2-5034.

FRIGIDAIRE DRYER, IN GOOD condition.
Whirlpool auto washer.
GE wringer washer.
CRUMP ELECTRIC
Open every night except Sat. 'til 9
2465 Auburn FE 4-3573

Sale Household Goods 57

FACTORY REBUILT VACUUM sweepers. Guar. 1 yr. $16.95 up. Rebuilt washing machines, $29.95 up. Open 8 a.m. - 8 p.m. Thyle Electric, Corner of N. Johnson and Howard. FE 4-5169.

FREEZERS — ALL MODELS available Chest and upright. Special low prices. Samuel's Appliance, Davisburg, MA 6-6011.

FULL HIDE-A-BED WITH SLIP covers. Cheap. Call after 4 p.m., 977 Boston.

FURNITURE FOR SALE CHEAP. 1820 School Rd. OL 1-1973

FURNITURE FOR SALE.
FE 4-0930

GAS STOVE, BEST OFFER, OR 3-5696.

GOOD TV, CHEAP, 393 W. IROquois.

GOOD USED TV FROM $15 AND up FE 4-9736 36 S. Telegraph.

HOTPOINT ELECTRIC RANGE, fully automatic. Like new. EM 3-8065.

HOLLYWOOD BED WITH HEADboard. Blond dining rm. table. Laundry Queen Ironer OR 3-3279.

IRONER AND NEW ROTISSERIE cheap, OR 3-2294.

IF YOU HAVE $25 AND NEED A comfortable gray over-stuffed chair, try the one in our living room, after phoning first, please. We like the chair very much but we need the space. Ph OR 3-7753 after 5 p.m.

JR. DUNCAN PHYFE DINING RM set & 4 chairs, mahogany, $30. OR 3-2842.

KELVINATOR REFRIGERATOR. Exc. working cond. MI 6-7702.

LARGE DUO-THERM OIL BURNer. Excellent condition. $40. FE 8-9969.

LARGE CRIB & MATTRESS, brand new $18.95 Pearson's Furniture, 42 Orchard Lake Ave.

LARGE OVERSTUFFED CHAIR for sale. $10. FE 4-6127 after 7 p.m.

LEAVING STATE — BEDROOM suite, like new Dining room suite, Frigidaire, Electric stove; Misc. items, 3545 Joslyn Rd. FE 4-0936.

LIKE NEW BLOND BEDRM. suite, 1 yr. old. Bookcase bed, double dresser with mirror, chest of drawers. Cost $225. Sell $100. MArket 4-2121.

LINOLEUM & PAINT SALE, HALF price at Jack's, 228 N. Saginaw.

MAYTAG DELUXE SQUARE TUB washer, excellent cond. $35. Peer Appliances, 8161 Commerce Rd.

MATTRESSES & SPRINGS, MISmatched sets. Mattresses and springs are of different colored fabrics otherwise absolutely perfect. Famous advertised name brand. Terrific values. Come and see them. Michigan Fluorescent, 393 Orchard Lk. Ave. — 48.

MAGNAVOX COMBINATION RAdio

Cameras, Equipment 61A

WE BUY, SELL & TRADE CAMeras projectors, tape recorders. Eppert's Camera Shop, 51 W. Huron St. FE 5-8615.

Sale Musical Goods 62

3 SMALL BABY GRAND PIANOS. All re-conditioned & ready to go.
GALLAGHER'S
18 E. Huron FE 4-0566

ACCORDION SALE. ALL SIZES. Accordions loaned free to beginners with lessons. FE 5-5428.

B-FLAT CLARINET, WOOD, VERY good condition. Made in England. $75. 6471 Bonnie Briar, Pontiac Lake after 6 p.m.

CONNSTELLATION CORNET NEW CONDITION FE 4-6819.

GOOD PRACTICE PIANO, $79.
GALLAGHER'S
18 E. Huron FE 4-0566

OLDS CORONET, EXCELLENT condition FE 5-4413.

SMALL APARTMENT PIANO $395
GALLAGHER'S
18 E. Huron FE 4-0566

SMALL BUNGALOW PIANO, RE-conditioned, $195
GALLAGHER'S
18 E. Huron FE 4-0566

PIANO TUNING—OSCAR SCHMIDT FE 2-5217

SALE: 500 PHONOGRAPH RECORDS AND CYLINDERS. All out-of-print collector's items. Up to 80 yrs. old. All going for 10c each, 100 cylinders at 50c each. This is not a gag; not a "come on." I MUST sell all my duplicates to make room for collection grown too large to handle. Prices ridiculously low; meant to make space, not money. No limit—buy only one if you like. Call FE 4-0758 after 4 Mon.-Fri. All day Sat. & Sun.

SMALL BUNGALOW PIANO, $178
GALLAGHER'S
18 E. Huron FE 4-0566

USED LOWREY ELECTRIC ORGAN
Excellent condition. Save plenty on this one.

Come in and hear the tone of the new 1959 model Conn Minuette Electric organs.
MORRIS MUSIC
34 S. Telegraph
FE 2-0567
Across from Tel-Huron

WIEGAND MUSIC CENTER
Hammond Chord Organ
Like new $689.00
MIRACLE MILE BAZAAR AREA
Piano Tuning — Organ Repair
PHONE FE 2-4924

WIEGAND MUSIC CENTER
Elgin Grand Piano,
Reconditioned $199.90
MIRACLE MILE BAZAAR AREA
Piano Tuning — Organ Repair
PHONE FE 2-4924

WIEGAND MUSIC CENTER
Consonatta electronic organ
A-1 shape $549.50
MIRACLE MILE BAZAAR AREA
Piano Tuning — Organ Repair
PHONE FE 2-4924

Sale Office Equipment 63

2 UNDERWOOD TYPEWRITERS, 26½" carriages, 3C0 type space, in good condition, for general office work. Call after 5 p.m. FE 4-1832.

DICTATING EQUIPMENT. Stenorette. FE 2-2821.

Sale Store Equipment 64

HOBART MEAT SLICER, MODEL 1512, Robert mea. grinder, model 43-12. Exc. cond. Priced reasonable. May be seen at 4321 W. Walton or call OR 3-6488 after 6 p.m.

Sale Sporting Goods 65

1 UMBRELLA TENT WITH floor, 9x11 ft. $35. FE 2-8756.

17½" HIGH TOP, DOWN LEATHer shoes, 7½C. Never worn, Red all wool rain proof hunt suit, size 40. Also foreign stamp collection. FE 8-2340.

30-30 STEVENS BOLT ACTION $35, 16 ga. Savage Automatic, $75. Both like new. OR 3-5402.

721 REM 270 CAL. BRAND NEW 30-30 Savage 340 with 2½ J Weaver scope, Ph. FE 8-0068.

ALL TRAILERS $59 up. INBOARD $95. Tandem $125. Trade. Service all parts. 13447 Schaeffer Detroit.

A COMPLETE SELECTION OF all makes. See the new Browning, 12 gauge 3" mag. Colt pistols and rifles also scopes and mounts. We do all our own gun work, bluing polychokes, cutts comps. Try before you buy on our rifle range and trap field. Also complete line of boat archery. Cliff Dreyers Sports Center, 15210 Holly Rd., Holly Melrose 4-6711.

BOWLING BAGS, FROM..... $ 2.88
Brief bags, from..... $ 4.95
Ladies' genuine leather handbags, from..... $12.00
Billfolds..... $ 2.95
Values to $10.00
Men's 2 suiters, from..... $12.85
BOSTONIAN 3 PC SETS..... $19.98
Train case; 21-inch Weekend and 24-inch Pullman.
PHILLIPS SPORTING GOODS
79 N. SAGINAW FE 5-1401

DEER SKINNED, CUT UP AND packaged Nestor's Market. FE 5-9996.

GUNS — MODERN OR ANTIQUE, buy, sell or trade. BURR-SHELL, 375 S. TELEGRAPH

GUNS — BUY, SELL, TRADE. Manley Leach, 19 Bagley.

LARGE SELECTION USED SHOTguns & rifles. Ben's Loan Office 4 Patterson. FE 4-5141.

RENT
your deer rifles for the season, $10 and up. Pontiac Loan and Sport, 26 S. Saginaw.

SHOTGUN, LIKE NEW, $60. WINchester model, 12-20 gauge. MA 6-2942.

YOUR DEER BUTCHERED AND wrapped $7.00. 704 Cameron, Pontiac. FE 4-3659.

Bait, Minnows, Etc. 65B

NITE CRAWLERS 2-DZ. FOR 49c
RED WORMS ..... 100 for 78c
389 ORCHARD LAKE AVENUE
Open 24 hours, 7 days.

Sand, Gravel & Dirt 66

1-2-3 OR MORE LOADS TOP SOIL or black dirt. Loaded or delivered. Field office. FE 5-5643 or FE 8-6642.

1 OR MORE YDS. OF PEAT humus loaded 7 days a week 389 Lochaven. FE 5-1413.

CRUSHED STONE, SAND, GRAVel, Earl Howard. EM 3-0931.

A-1 TOP SOIL, SAND, GRAVEL, fill & black dirt. Bulldozing, excavating, basements. OR 3-6932.

A-1 TOP SOIL, CRUSHED STONE, Sand, Gravel, Fill. Lyle Conklin FE 8-1112 or FE 2-8572.

BLACK DIRT, TOP SOIL, FILL, sand and road gravel. FE 5-4758.

COW MANURE
ROAD GRAVEL 60-40
FE 4-3371

FILL, SAND & GRAVEL DELIVered in 5 yd. loads. OA 8-3847.

GOOD ROAD GRAVEL 5 YDS. $7.00 Delivered. FE 4-6588.

ROAD GRAVEL $6.50 DELIVERED OR 30-6041

TOP SOIL, BLACK DIRT & FILL FE 8-0677.

YARD & DRIVEWAY GRADING, top soil, gravel, fill, etc. FE 8-3582.

Wood, Coal & Fuel 67

FIREPLACE CANNEL COAL—ALL SIZES OF FURNACE & STOKER COAL — KINDLING & ALL SIZES OF FIREPLACE & FURNACE WOOD. SPEEDWAY FUEL OIL. OAKLAND FUEL & PAINT. 436 ORCHARD LAKE. FE 5-6189.

FIREPL. & FUR WOOD, APPLE, oak, maple, ash, ced kindl'g. FE 2-6744.

GOOD DRY SLABWOOD, 2 CORDS for $10. Oak fireplace logs, $10. & up. Delivered. FE 4-6588.

POCAHONTAS SCREENINGS, $8.50 per ton in 2 ton loads. FRANCIS COAL & OIL 3722 Orchard Lake Rd. FE 2-6282

SHOP LOADS $6.18 A LOAD. LUMber, cut wood. OR 3-6022.

SLABWOOD. BONE DRY. 2 cords for $12. Prompt delivery. Phone FE 5-1454.

SLAB WOOD FOR SALE. MELrose 4-4591 or MAple 5-2376.

STRAW DELIVERED 50 CENTS bale. Fireplace wood all types. EM 3-4361, after 4:30.

WOOD OF ALL KINDS, KINDLING — Furnace and fireplace. Have 24" seasoned maple, good price on 8 cord loads. FE 4-4228.

Plants, Trees, Shrubs 68

A-1 SPRUCE, PINE, JUNIPERS, Fir Arborvitae and Yews. Shade trees—Maple, Oak, etc. Dig your own. Bring tools & burlap. 2922 Sleeth Rd., 3 miles west of Commerce Village. 1½ miles east of intersection of Duck Lk. Rd. & Wixom Rd. Open daily 8 to 6. MUtual 4-8038.

NURSERY GROWN SPRUCE OR Pine, 1 to 3 ft. 10 or more $1.50 each. Less than 10 $2 each. You dig. We specialize in sales to estates & country homes for screens & borders around property. Cedar Lane Evergreen Farm, 5970 Dixie Hwy. U.S. 10. Clarkston. MA 5-1922.

OAKLAND TREE SERVICE TRIMming & removal. FE 8-2275.

Stark Bros. Nursery
Representative
Landscaping Ornamentals
Fruit and Nut Trees
EM 3-3125 after 4 P.M.
For Evening Appointment

For Sale Pets 69

2 DACHSHUND DOGS, AKC, 3 YRS old, housebroken. Phone FE 4-0795

AIREDALES AKC. EXC. BLOOD lines. $35 & up. FE 5-1523. 767 E. Mansfield.

AKC SPRINGER SPANIEL, FIVE months $30. FE 2-2903

AKC REG. GERMAN SHEPHERD 8 mos. old, male, very reas. FE 5-2532.

AKC GERMAN SHEPHERD PUPpies. Priced to sell. OR 3-6634 eve.

BOSTON TERRIER PUPPIES & stud. Champ stock. Curtiss. OR 3-9296.

COCKER PUPS FOR SALE. Call FE 8-0056.

COLLIES — 6 WEEK OLD PUPpies, OR 3-4763

COLLIE PUPPIES. REG. CHAMP stock. $35. OLive 1-8388.

DALMATIAN PUPPIES. AKC REGistered. $35 & up. OR 4-2846, Livonia.

FEMALE PEDIGREE SIAMESE kittens, well trained. Call OR 3-7176 after 1 p.m.

PUPPIES FOR SALE. $2. FE 4-7523

POODLES — PICK YOURS NOW for Christmas. Also lovely Pomeranian puppies. FE 5-0651.

PARAKEETS GUARANTEED TO talk. Canaries, cages & food. Crane's Bird Hatchery. 2489 Auburn. FE 4-0510

PARAKEETS SUPPLIES
183 Sanderson FE 2-7727

PARAKEETS, GUAR. TO TALK. Cages. 591 4th St. FE 2-4025.

PARAKEETS, CANARIES, CAGES. Food Since 1927, 584 Oakland Ave.

REG. BOXER FOR SALE. FE 4-6082

REGISTERED AKC COLLIE PUPS will be ideal age for Christmas gifts. Will hold until Christmas. OL 1-0454

REGISTERED BOXER PUPS, 8 wks. old, reasonable. Call Milford MU 4-4322 eves. or all day Sunday.

TROPICAL FISH, ALL PETS SHOP 55 Williams, FE 4-8433.

UNTRAINED ENGLISH SETTER, 11 months old. Male. $35. Call FE 2-0329.

Hunting Dogs 69A

3 STRAIGHT COON DOGS 2 SIlent trailers, 1 hound. FE 8-8354.

AKC GERMAN SHORT HAIRED pointer pups 8 wks old. Championship line FE 8-3877.

AKC REG. BLACK AND TAN male coon hound, 17 months old. $65. Call FE 2-0326

REG. ENGLISH POINTER PUPS. OR 3-5472, 1423 Genella, Drayton Plains.

REGISTERED ENGLISH SETTER puppies. $30. OR 3-6596.

Dogs Trained, Boarded 70

DOGS, CATS BOARDED, FE 2-4708. Burr-Shell, 378 S. Telegraph.

Hay, Grain & Feed 71

1ST AND 2ND HAY $17 AND UP Straw & manure. Ph. MA 5-0666.

ALL TYPES OF HAY, STRAW, Corn. Also mulch hay. Will deliver. OA 8-2179.

For Sale Livestock 72

1 BAY MARE, EXCELLENT FOR showmanship and timed events. FE 4-6526 or Mulberry 9-1042.

Wanted Livestock 73

WANT TO BOARD HORSES, ALL box stalls. Good riding privileges. Crooks Rd. near Rochester. FE 8-8059.

For Sale Poultry 74

100 YEARLING HENS
FE 5-0061

200 LEGHORN PULLETS, LAYING 80 per cent. 1100 Clyde Rd. Milford, MU 4-9655.

THANKSGIVING DUCKS FOR sale. Phone FE 8-9824

Sale Farm Produce 75

APPLES, CIDER, HONEY, KINGSburys, 2330 Clarkston Rd., Lake Orion.

APPLES, CIDER AND SQUASH, 324 N. Lake Angelus Rd.

APPLES WALNUT GLEN FRUIT farms, 4670 Middlebelt Rd.

GLACKMORE FARMS, 2150 E. SILverbell Rd. Canning apples. OL 1-6489.

POTATOES, NO. 1, 50 LBS. $1.25. 2773 Churchill Rd., Auburn Hts.

WINTER SQUASH, ALL VARIEties, stock now. 3660 Giddings Rd. FE 5-6660.

Sale Farm Equipment 76

1956 CASE 300 TRACTOR, PLOW, mower, corn planter, seeder MA 5-1580.

CHAIN SAWS 3 HP SAWS ALL positions. Reg. price $169.50. Our price $119.50. All tractors and mowers greatly reduced.
Lee's Sales & Service
TERMS 921 Mt. Clemens

BOLENS & WHEEL HORSE TRACtors. Also tillers & riding mowers. Reduced prices!
EVANS EQUIP 6507 DIXIE HWY. MA 5-7878 or OR 3-7924

CLINTON CHAIN SAW, 5 HP. Maple 5-7580

CHAIN SAWS
McCULLOUGH
NEW & USED
Guaranteed Service Is Our Motto
EASY CREDIT TERMS
HOUGHTEN & SON
J. I. Case & New Idea Dealer
Rochester OL 1-9761
FARMALL TRACTOR.
FE 2-5907

FARM MACHINERY — NEW AND used Proulx Oliver Sales on M24 just north of Oxford.

HEADQUARTERS FOR
McCulloch Chain Saws
WE HAVE A COMPLETE LINE OF NEW 1959 MODEL McCULLOCH CHAIN SAWS AND ACCESSORIES
WE ALSO HAVE A GOOD SELECTION OF RE-CONDITIONED, USED CHAIN SAWS.
OUR SERVICE AND PARTS DEPARTMENT ARE ALWAYS READY TO SERVICE YOUR McCULLOCH CHAIN SAWS.
WE RENT CHAIN SAWS
WE DEMONSTRATE
WE TAKE TRADE-INS
WE HAVE CREDIT TERMS
KING BROS.
PONTIAC RD. AT OPDYKE
FE 4-0734 FE 4-1112

JOHN DEERE AND NEW IDEA corn pickers, gravity feed wagon boxes. Silo fillers, hammer mills. Davis Machinery — Ortonville — NA 7-3292.

McCULLOCH CHAIN SAWS
Rentals, Parts & Repairs
1890 Crooks Rd MI 6-0446

Michigan Chain Saw
Distributors
POWER EQUIPMENT
HEADQUARTERS
SALES—SERVICE—RENTALS
MY 3-5821

SPECIAL
FARMALL CUB TRACTOR WITH LIGHTS, HYDRAULIC & P.T.O. WITH 12 IN. PLOW, ALL RECONDITIONED IN A-1 SHAPE. PRICE $750
CREDIT TERMS
KING BROS.
PONTIAC RD. AT OPDYKE
FE 4-0734 FE 4-1112

WHEELHORSE RIDING TRACTOR — Rotary mower, plow and snow plow, $300. OR 3-9923.

Auction Sales 77

—AUCTIONS DAILY—
TO BUY & SELL, CALL SUN
MA 5-1341 or MA 5-9066

NO SALE WEDNESDAY, NOVEMber 26. Next sale Dec. 3. L. E. Smart Sale Farm.

Auction Sales 77

FARM AUCTION, SAT. NOV. 22, 1 p.m. at 4347 East Baldwin Rd., 3 miles south and 1 mile west of Grand Blanc. Perley Pickett, proprietor. Selling farm machinery, feeder lambs, hay, grain, household goods, and many antiques. Stan Perkins, Auctioneer. Phone ME 5-8304—Swartz Creek.

For Sale Housetrailers 78

12 FT., SLEEPS 2, BOTTLE GAS cooking & heat $365. EM 3-2396.

16½ FT. HOUSETRAILER — VAcant property or late station wagon. OR 3-3743.

34 FT. COLONIAL DELUXE, EXcellent cond. OR 3-8760.

1956 BEEMER 16½ FT., EXC. shape, sleeps 6. FE 4-5289.

1956 35 FOOT STEWART HOUSEtrailer, $250 down $75 per month. FE 8-1101.

26' SHULTZ-LUXURY LINER, very clean, carpet, elec. brakes, $495. EM 3-5632 or GR 4-8757.

'52 ANDERSON, 31½ FT., TANdem wheels, heated floors, exc. condition big enough to live in, small enough for travel, a bargain at $1,395, by original owner MA 8-2647.

AIRSTREAM LIGHTWEIGHT Travel Trailer. Since 1932. Guaranteed for life. See them and get a demonstration at Warner Trailer Sales, 3090 W. Huron. (Plan to join one of Wally Bryan's exciting caravans.)

FOR SALE OR RENT: 1957, 43-FT. Buddy Mobile Cruiser. FE 5-3661.

MOBILE HOME BARGAINS, 1952, 26 ft. Roycraft, all metal, dolly included, only $1095. 1955, 30 ft. Pontiac Chief, everything like new, including new carpet, $1995. 1958 35 ft. New Moon, storms, Jalousies, 2 bedrooms, all new, $2,995. Complete line of Traveling 1540 Lapeer Rd., Lake Orion, betrailers. Parkhurst Trailer Sales, 1540 Lapeer Rd., Lake Orion, between Lake Orion & Oxford. MY 3-4611.

Oxford Trailer Sales
STEWART GENERAL
HOLLY, VAGABOND
GREAT LAKES & ZIMMER
14' to 53', 5' to 10' wide used trailers. Bottle gas & accessories. For variety, size, price & best terms, we cannot be beaten. 1 mile south of Lake Orion on M24. MY 2-0721.

SEE US FOR BUYS IN CAMPING trailers or homes. All gas models, 17 ft. Pixie, $1,395. Apache Trailer $495. Tour-a-home 15 ft., 1 ft., 18½ ft. & 30 ft. Used trailers. Mobile 16 ft., $195. Roycraft 29 ft., $495. New Moon, 27 ft., $295. Assembly, 15 ft. $495. Pontiac, 30 ft. $1,295. New Moon, 26 ft. $1,175. Buddy 27 ft. $995. LaSalle, 33 ft. $1,550. Continental, 31 ft. $1,875. Pontiac Chief 35 ft., like new, $1,995. Anderson 41 ft., $2,750. Many others to choose from. Holly Marine Coach Sales, 31210 Holly Rd., Holly MElrose 4-6771.

Pontiac Chief Detroiter
Bargains — Bargains
15 to 50 ft. 8 & 10 Wide
Highest trade-in allowance ever. Get our deal before you buy. Remember, you will save hundreds of dollars at:
Bob Hutchinson
Mobile Home
Sales Inc.
4301 Dixie Highway
4 Miles North of Pontiac
OR 3-1302
Open 7 Days a Week

SHORT'S MOBILE HOME REPAIR Hitches installed cars wired. Ph. OR 3-2225.

TRAILER EXCHANGE
—New Andersons
We buy, sell and trade.
Used 8 - 10 Wides
USED TRAILERS ON RENTAL PAYMENT PLAN
Bottle Gas
Parts and Supplies
60 S. Telegraph FE 2-3200
Open 9 to 6 Closed Sunday

VACATION TRAILERS FOR SALE or rent, 5685 Williams Lk. OR 3-2838.

Rent Trailer Space 79

AUBURN HGTS. MOBILE VILlage. The finest. ½ mile SE Pontiac
170 N. Opdyke FE 8-3361

INSIDE CITY LIMIT 2 BLOCKS from bus stop. Pontiac Trailer Coach Park. FE 5-9902.

OXFORD MOBILE MANOR FOR those who want the best. 40x80 foot lots 16x40 cement patio. Sidewalk room for garden on each spot. 36 ft. streets. Storm shelters, mile east of Oxford on Lakeville Rd. Ph. OA 8-3022.

MOBILHOME ESTATES MODERN lakefront and playground. EM 3-2661.

YOU'VE SEEN THE REST: NOW see the best. Square Lake Trailer Park. FE 2-3295.

Auto Accessories 80

'58 CHEVROLET V-8 ENGINE AND powerglide. Complete. OR 3-9436.

USED PARTS FOR 1953 PLYMouth 32 Lexington Pl. FE 2-8617.

For Sale Tires 80A

(3) 10-20 TIRES (2) 9.20 TIRES. MY 3-5507.

A-1 USED TIRES $3.00 UP. WE buy sell. Also whitewalls. STATE TIRE SALES. 503 Saginaw St. FE 4-0687

STANDARD BRAND NEW TIRES traded in on Genera Safety Tires. Up to 50 per cent off Black or whitewalls.
ED WILLIAMS
481 S. Saginaw at Raeburn

Auto Service 81

CRANKSHAFT GRINDING IN THE car. Cylinders rebored. Zuck Machine Shop 23 Hood. Phone FE 2-2562.

INSTALLED FREE
Mufflers & tail pipes.
Hollerback Auto Parts
340 Baldwin. FE 8-1431 or FE 3-9477

Sale Motor Scooters 82

1957 CUSHMAN EAGLE WITH side car, and extras. $285. FE 8-2462.

'54 CUSHMAN EAGLE, FINE cond., $150 cash. MI 4-5240.

CUSHMAN SCOOTERS
ANDERSON SALES & SERVICE
12 S. PADDOCK at Pike. FE 4-4246

For Sale Motorcycles 83

FOR PARTS AND SERVICE ON your Harley Davidson see Harley Davidson Sales Co., 372 S. Saginaw.

Boats & Accessories 85

16' OUTBOARD WITH CABIN, controls, etc. $695 with trailer. $895. FE 5-9969.

'59 MERCURY 35 HP HERE Other models on display. Two MERCURY 1958 specials & used trade-ins.
CENTURY-CADILLAC-HOLIDAY
INLAND LAKES SALES
FE 4-7121 3124 W. Huron FE 2-6122

BOATS FIBERGLASSED. RINI'S, Orion MY 3-1448 or MY 3-9940.

CADILLAC BOATS EVINRUDE motors. Assorted sizes cushions and windshields. $5, $10, $15. Dawson's Sales, Tipsico Lake. Take 59 to W. Highland, right on Hickory Ridge Rd. 6½ mi. to Demode Rd., left and follow signs. Always open.

EVINRUDE MOTORS
1959 models on display. Some 1958 models left
Harrington Boat Works
YOUR EVINRURE DEALER
1899 S. TELEGRAPH RD.
FE 2-8033 Open Sundays

INSIDE STORAGE
Inboards $50. Outboards $35. Pick up & delivery service. 2156 Cass Lk. Rd., Keego. FE 2-5445.

Propeller Reconditioning
Outboard motor repairing & Winterizing
OWENS MARINE SUPPLIES
395 Orchard Lk. Ave. FE 2-8020

TAKE ADVANTAGE OF WINTER prices: $24 for 18 ft. National Class Sailboat, good condition, complete with sails, etc. $35 for 7½ outboard auxiliary. Phone FE 2-9880, after 6.

USED 16-21' CABIN CRUISERS Outboard winterizing & storage. TROJAN CRUISERS and Runabouts. NEW & USED BOAT TRAILERS. SCOTT-ATWATER Mtrs. & Service. CRUISE-OUT BOAT SALE. 1401 Highwood at Walton Blvd. FE 8-4402, 9-9, Open Sun. FE 4-9370

TIZZY by Kate Osann

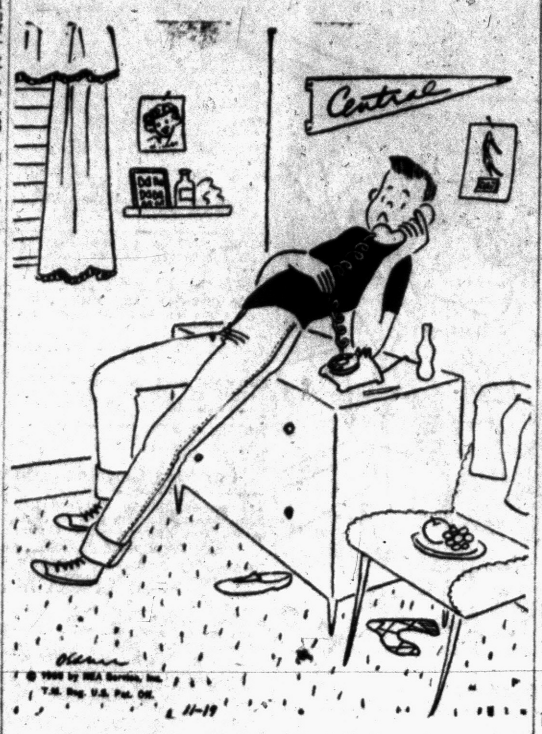

"Thanks for calling, Tizzy. I've sure enjoyed listening to you!"

Fiberglas 85A

FIBERGLAS — FABRICATION REpair sales. 4383 Dubay, Waterford.

Transportation Offered 87

CARS FOR GREENSBORO N.C. Gas allowance to Hartford, Conn. FE 2-3215, FE 2-5823 after 6 p.m.

FLY 4-ENGINE AIRLINER TO California, $80. Hawaii $99.10. Ferry Service, Inc. OR 3-1254.

TRUCK GOING NORTH, PART load, either way, FE 5-6806.

Wanted Used Cars 88

ATTENTION!
WE NEED CLEAN CARS
All Makes—All Models
SHOP AROUND
THEN SEE US
We're Paying
TOP $$$ DOLLAR
And We're In Town
Glenn's Motor Sales
AT OUR NEW LOCATION
952 W HURON
FE 4-7371 FE 4-1797
AS MUCH AS $50 FOR JUNK AND cheap cars. FE 2-2666 days or eves.

CASH
FOR LATE MODEL USED CARS
Community Motor Sales
AUBURN AT EAST BLVD.
FE 8-4539

CASH FOR CARS
HARDENBURG MOTOR SALES
Cass at Pike FE 5-7398

Remember
TELL EVERYONE YOU KNOW TOP DOLLAR PAID FOR GOOD USED CARS AND PICKUPS. CALL JOHN L. LIBERTINE OR JIM HARTLEY OR 3-6111.
Dixie "OK" Lot
Dixie Hwy. at Sashabaw
Drayton Plains Mich.

TOP PRICE FOR JUNK CARS FE 4-4878

See M & M Motor Sales
For top dollar on late model cars.
2527 Dixie Hwy OR 3-1603

THE HIGH $$
Is what will interest you. We need your '58 '57, '56 '55 models. Our reputation for paying tops for high grade used cars dates back to 1939. Open Eves to 8.
H. J. VanWelt
4540 Dixie Hwy. Drayton Plains
OR 3-1355

TOP DOLLAR
FOR YOUR CAR
AT THE
Big-Big Lot
631 OAKLAND AVE.
"We Keep Customers"
Matthews-Hargreaves
OAKLAND COUNTY'S LARGEST CHEVY DEALER
631 OAKLAND AVE.
FE 4-4547

WE NEED
Cars
'55 to '58 models. Must be clean.
AVERILL'S
2020 Dixie Hwy
FE 2-9878 FE 4-6696

UNK & USED CARS WTD. PICKup service. FE 5-2000

TOP CASH FOR ANY MAKE OR model. Trade up or down. ECONOMY CARS 22 AUBURN

Wanted Used Trucks 89

CASH PAID
for all model
Used Trucks
SCHRAM'S AUTO & TRUCK PARTS
2539 Dixie Hwy.
OR 3-2105 OR 3-0311

Used Truck Parts 89A

USED TRUCK PARTS
ALL MAKES AND MODELS
HEIGHTS MOTOR SALES
2635 Auburn Ave. FE 4-6632

For Sale Trucks 90

1950 FORD PANEL TRUCK. $125. FE 3-3355.

1955 FORD, ¾ PICKUP, V-8 heavy duty 3 speed trans. Mud and snow tires. Call BOB BUTLER, Harold Turner Ford, MI 4-7500.

FOR SALE: GOOD CLEAN 4-wheel drive Jeep, with snow plow. FE 4-3141 or FE 5-3550 after 6 p.m.

FOR SALE: DODGE '48 PICKUP, very good condition. $250. 691 Franklin Road.

PONTIAC'S
TRUCK CENTER
GMC
RETAIL BRANCH
Oakland at Cass

WALK-IN VANS FROM $195 TO $695. 6 to choose from — all sizes. Call BOB BUTLER Harold Turner Ford, MI 4-7500.

Foreign & Sports Cars 90B

"BRITISH IMPORT"
Hillman Minx, deluxe, 4 door sedan. Only 6400 miles. Perfect condition. Call owner, Leslie R. Tripp, 139 Illinois. FE 5-8822.

LARGEST STOCK OF DUNLOP imported tires for foreign & sports car owners. Market Tire Co., 77 W. Huron. FE 8-0424.

1958 MAICO, 1-OWNER, 60 MI. per gal. gas $800. OR 3-1375.

For Sale Cars 91

FACTORY BRANCH
'56 BUICK
SPECIAL 2-DOOR H-TOP
Radio and heater, power brakes, power steering. Dynaflow.
$1595
PONTIAC
"RETAIL STORE"
FE 3-7117
65 MT. CLEMENS ST.
BEHIND THE POST OFFICE

'58 BUICK SPEC., COMPANY CAR power equipment and extras. $200 miles. Phone FE 2-7232.

1956 BUICK ROADMASTER 4-DR. hardtop. Air conditioning, power windows power seat, power steering and brakes. Perfect condition. New tires, $1695. Will trade. FE 8-8862.

'57 BUICK CENTURY CONVERTible, power brakes, power steering, power windows, Dynaflow transmission. Excellent cond. $2,250, OR 3-3594.

'56 BUICK 4 DR. SPEC. R&H. Dynaflow good cond. $1,100. FE 8-2262.

'54 BUICK, SUPER 2-DR. HARDtop. R&H. Whitewalls. 1 owner. Clean. $625. FE 8-0923.

FOR QUALITY
CADILLACS
Also a fine selection of other clean used cars. It's
Wilson Pontiac-Cadillac
1350 N.
Woodward
B'ham MI 4-1930

'53 CHEVY GOOD THROUGHOUT. Bargain. EM 3-0081, H. Riggins.

1958 CHEVROLET, 2-DOOR, BISCAYNE. Heater, straight trans., $1,995. Eddie Steele Ford. FE 5-9204.

'55 CHEVY, STANDARD 6, CLEAN — $650. MY 3-1914.

'56 CHEVROLET BEL AIR CONvertible full power, black, R&H, perfect condition. $1,195 with $145 down. Balance small monthly payments. Private owner, EM 3-4373.

'58 CHEVY 2 DR. BISCAYNE, like new, OL 2-0402.

1957 CHEVY DELRAY CLUB coupe, auto. trans., V-8, R&H, white walls. As is $1,295. Eddie Steele Ford. FE 5-9204.

'53 CHEVY, ROUGH, $150 CASH. FE 4-6719.

1934 CHEVROLET 2 DR. $495 FULL price no money down. Lucky Auto Sales, 192 S. Saginaw. FE 4-2214 or FE 4-1006.

Russ
Dawson
SHOWS YOU WHAT VALUE REALLY IS!
'58 Mercury H-top Demo..... $2745
'58 Mercury H-Top $2495
'58 Plymouth H-Top — Push Button $1895
'58 Mercury H-Top. Power $1895
'56 Buick Riviera, 2-Dr. $1345
'56 Mercury 2-Dr., M.O.M. $1295
'56 Ford custom 2-Dr. 8, FOM $1195
'56 Chevy 2-Dr. V-8 ..... $1095
'55 Mercury 2-Dr. H-top $1045
'55 Cadillac 2-Dr. H-Top $2095
'54 Ford 2-Dr. FOM ..... $ 845
'54 Ford 2-Dr. 8, Std. ..... $ 845
'53 Ford Vic., 8, Std. ..... $ 545
'53 Mercury Convert. ..... $ 545
'53 Pontiac 4-Dr. Hydra. ..... $ 395
'53 Plymouth 4-Dr. ..... $ 310
'51 Buick 2-Dr. ..... $ 135
'51 Ford 2-Dr. V-8, ... $ 100
'50 Chevy 2-Dr. ..... $ 195
Russ
Dawson
MERCURY-EDSEL-LINCOLN
ENGLISH FORD LINE
232 S. Saginaw
FE 2-9131

SAVE ENERGY, USE WANT ADS! To find a job, place to live or a good used car, see Classified NOW!

For Sale Cars 91

CHEVROLET, 1957
Another convert we're offering at SCHUTZ special winter prices. Powerglide V-8, radio, heater and whites. Exceptional care by previous owner makes this all white sofft top extremely desirable. $1,795
SCHUTZ
DeSOTO-PLYMOUTH
912 S. Woodward, Birmingham

ANYWAY YOU LOOK AT IT you owe it to yourself to see SCHUTZ DeSoto-Plymouth before you select a used car.

TRANSPORTATION
Specials
Excellent '50 Plymouth $69. '50 Ford $89
TOM BOHR INC
Milford MU 4-1716

'551 CHEVY HARDTOP VERY good shape. $250. FE 5-8643.

1953 CHEVY. EXCEL. COND. NO rust. Tires like new. $395. FE 5-2766.

1957 CHEVROLET CONVERTIBLE, V-8 engine, original paint. A beautiful car for the money. Priced to sell at $1545.
North Chev.
Hunter Blvd. at S. Woodward Ave.
Birmingham MI 4-2735

1954 CHEVY CORVETTE
ME 4-4031

'52 CHEVY, SHARP, CLEAN AND good running, no rust. Pvt. owner 1065 Baldwin. FE 3-9078.

MANY '52 '53 & '54 MAKES AND Models on hand. Come out & look them over!
Auburn Motor Sales
CORNER PIKE & E. BLVD.

1952 CHEVY 2 DR. R&H. POWERglide. ABSOLUTELY NO MONEY DOWN. Assume payments of $8.65 mo. Call Credit Mgr. Mr. Parks at MI 4-7500. Harold Turner Ford.

CHEVROLET, '55, BEL AIR, 2-door, good condition, $200 down or older car. Take over payments. Phone MYrtle 3-1615.

'56 CHEVROLET, '54 CHRYSLER. Ford tractor, with front loader. FE 2-0950 or MY 3-2834.

1956 CHEVROLET 210. 4 DR. V8. Black & white. Radio & heater $1195

1951 Pontiac 2 dr. sedan..... $ 75

1954 4 dr. 210 Chevrolet. Radio & heater. Exc. cond. ..... $ 645

1953 Chevrolet, 4 dr. sedan. Radio & heater. Good cond. ..... $ 445

1956 Pontiac Starchief Catalina Hydramatic, R&H, steering and brakes $1395

Also new '58 Chevrolets, Buicks and demos, still in stock.
HOMER HIGHT MTRS.
"15 Minutes from Pontiac"
Oxford, Michigan OA 8-2528

1958 CHEVROLET
IMPALA
POWERGLIDE, RADIO AND HTR.
$2145
TAYLOR'S
Chevrolet - Oldsmobile
Walled Lake MA 4-1561

OUR REPUTATION RIDES with every car we sell at SCHUTZ. 2 year warranty assures your complete satisfaction.
1951 IMPERIAL
REPOSSESSION
Power brakes, steering, windows, excellent condition, $248 full price $14 per mo. Mr Bell, Great Lakes FE 8-0402.

CHRYSLER, 1954
If you're looking for a really "FINE" older car you can't pass this one by. It's reeking with newness. $745.
SCHUTZ
DeSOTO-PLYMOUTH
912 S. Woodward, Birmingham

'51 CHRYSLER DELUXE, R&H, clean. EM 3-8373

1956 DODGE, 2-DOOR, R&H, $995. Eddie Steele Ford. FE 5-9204.

Hardenburg
GUARANTEED USED CARS
'57 Chevy 2 dr. R&H $1495
'55 Chrysler Newport, pwr. $1295
'53 Pont. chf. dlx 4 dr. $435
CORNER CASS & PIKE FE 5-7398

CAR PAYMENTS TOO BURDENsome? Let us help you adjust to some less expensive model.
Lake Orion Motor Sales
M24 AT CLARKSTON RD.
FORD — MERCURY MY 2-2611

DE SOTO, 1957
Power steering, automatic transmission, radio, heater, and whites on this one-owner new car trade-in. Come in and drive one of the finest cars available at any price. Just an older car will handle. $1,795.
SCHUTZ
DeSOTO-PLYMOUTH
912 S. Woodward, Birmingham

1958 EDSEL CITATION CONVERTible. Full power, auto. trans., $2,395. Eddie Steele Ford. FE 5-9204.

'53 FORD, 2-DOOR
FE 8-0678

1954 FORD STATION WAGON. 4-dr. deluxe Fordomatic. Clean. FE 2-9770

1957 FORD VICTORIA, FOM, POWer steering and brakes, white walls, $1,695. Eddie Steele Ford. FE 5-9204.

'53 FORD, 4 DR., NEW PAINT job. Excellent cond. FE 4-2426 or see at 103 N. Cass.

1958 FORD COUNTRY SEDAN, power steering, FOM, white walls, like new, $2,395. Eddie Steele Ford. FE 5-9204.

1958 FORD 500, 4-DOOR, R&H, auto., $2,095. Eddie Steele Ford. FE 5-9204.

'54 FORD, TWO DOOR, R. & H. FE 2-7066.

GLENN'S
HAVE
Done It
Again!
NOW DISPLAYING
New Stock
ALL HANDPICKED—MOSTLY LATE MODELS—AND MANY 1-OWNERS.
Don't Buy
UNTIL YOU
Give Us A Try!
'57 CHEV. Station Wagon ... $1994
4-Door — Full power.
'57 PONTIAC H-Top $1874
'57 DODGE H-Top 4-Door $1794
'57 BUICK Century 4-Dr. Pow. $1894
'56 PLYMOUTH 4-Dr H-T ... $1294
'53 PONTIAC 4-Door ..... $ 494
'54 FORD 4-Door ..... $ 694
'52 PONTIAC Station Wagon $ 494
'52 CHEVROLET 2-Door ..... $ 95
'51 CHEVROLET 2-Door ..... $ 89
GLENN'S
Motor Sales
952 W. HURON
OUR NEW LOCATION
FOR "TOP VALUE" USED CARS
FE 4-7371 FE 4-1797

For Sale Cars 91

1955 FORD COUNTRY SEDAN, R & H. $1,095. Eddie Steele Ford. FE 5-9204.

1952 FORD CUSTOM 2 DR. V-8. POM. R&H. ABSOLUTELY NO MONEY DOWN. Assume payment of $11.46 mo. Call Credit Mgr. Mr. Parks at MI 4-7500. Harold Turner Ford.

1957 FORD FAIRLANE 500. 4-DR., $1,595. Radio and heater, white walls, Mayfair 6-6315.

1958 FORD FAI

Powerful Drama of Mississippi on TV Tomorrow Night

--Today's Television Programs--

Programs furnished by stations listed in this column are subject to change without notice.

Channel 2—WJBK-TV Channel 4—WWJ-TV Channel 7—WXYZ-TV Channel 9 CKLW-TV

TONIGHT'S TV HIGHLIGHTS

6:00 (7) Curtain Time. Comedy.
(9) Popeye. Comedy.
(4) News: Williams.
(2) Racket Squad. Police adventure.

6:10 (4) Weather: Eliot.

6:15 (4) Box Four.

6:30 (7) Comedy (cont.)
(9) Superman.
(4) Life of Riley. Comedy.
(2) News: LeGoff.

6:40 (2) Weather.

6:45 (2) News.

7:00 (7) MacKenzie's Raiders. MacKinzie Frees Kidnaped daughter of fellow Army officer.
(9) This Is Alice. Comedy.
(4) Californias. Western adventure.
(2) Code 3. "999."

7:30 (7) L. Welk. Musical variety with Welk, Alice Lon, the "little band."
(9) Million $ Movie. Frank Sinatra, Kathryn Grayson, "The Kissing Bandit." ('48).
(4) Wagon Train. Renegade scout (Chill Wills) leads man to hostile Indian chief.
(2) Quarterback Club. Van Patrick and George Wilson, Lions head coach.

8:00 (7) Welk (cont.)
(9) Movie (cont.)
(4) Wagon (cont.)
(2) Pursuit. Air Force pilot (Jeffrey Hunter) falls in love with Italian girl (Margaret O'Brien) he meets while investigating murder. Myron McCormick, Mary Beth Hughes co-star.

8:30 (7) Ozzie and Harriet. Rick decides to take riding lessons when he meets beautiful instructress (Venetia Stevenson.)
(9) Movie (cont.)
(4) (color) Price Is Right. Quiz.
(2) Drama (cont.)

9:00 (7) Donna Reed Show. Donna conspires to get French concert pianist to play a benefit performance.
(9) Hollywood Premiere. Spencer Tracy, "Captains Courageous." ('37).
(4) (color) Milton Berle. Red Skelton, Barbara Nichols, Kingston Trio.
(2) Millionaire. Money helps restore sick man's self confidence.

9:30 (7) Patti Page. Ernie Kovacs, harmonica player Richard Hayman.
(9) Premiere (cont.)
(4) Bat Masterson. Bat, indebted to gunman, offers to help man escape from jail.
(2) I've Got a Secret.

10:00 (7) Boxing. Spider Webb vs. Joey Giardello, 10-round middleweight bout.
(9) Premiere (cont.)
(4) This Is Your Life. Royal Oak grandmother, Mrs. Sadie Glommen.
(2) Steel Hour. Barry Sullivan in "This Day in Fear."

10:30 (7) Boxing (cont.)
(4) Dr. Hudson.
(2) Steel Hour (cont.)

10:45 (7) Sports. Don Wattrick.

11:00 (7) Soupy's On. Comedy with Soupy, Hal Gordon Orch.
(9) News.
(4) News.
(2) News: LeGoff.

11:15 (9) Weather.
(2) Weather.

11:20 (9) Ski Show.
(4) Sports.
(2) Sports.

11:25 (9) Theater. William Lundigan, "Riders to the Stars." ('55).
(2) Nightwatch Th. Robert Ryan, Margo, "Behind the Rising Sun." ('43).

11:30 (7) Night Court.
(9) Theater (cont.)
(4) Jack Paar.
(2) Nightwatch (cont.)

THURSDAY MORNING

6:30 (4) Continental Classroom.

6:50 (2) Meditations.

6:55 (2) On the Farm Front.

7:00 (2) TV College.
(4) Today.
(7) Big Show.

7:30 (2) Cartoon Frolics.
(7) Breakfast Time.

8:00 (2) Captain Kangaroo.
8:30 (7) Our Friend Harry.

8:45 (2) Cartoon Classroom.

9:00 (4) I Married Joan.
9:20 (2) News, Weather.

9:30 (2) Jimmy Dean.
(4) Romper Room.

9:55 (9) Billboard.

10:00 (2) For Love of Money.
(4) Dough Re-Mi.
(9) Movie.

10:15 (7) Lady of Charm.

10:30 (2) Play Your Hunch.
(4) Treasure Hunt.

10:55 (7) News.

11:00 (2) Arthur Godfrey.
(4) Price Is Right.
(7) Day in Court.

11:15 (9) Nursery Schooltime.

11:30 (2) Top Dollar.
(4) Concentration.
(7) Peter Lind Hays.
(9) Maggie Muggins.

11:45 (9) Pieces of Eight.

THURSDAY AFTERNOON

12:00 (2) Love of Life.
(4) Tic Tac Dough.
(9) Whistle Town.

12:30 (2) Search for Tomorrow.
(4) (color) It Could Be You.
(7) Mother's Day.
(9) TV Theater.

12:45 (2) Guiding Light.

1:00 (2) Ladies Day.
(4) Amos 'n' Andy.
(7) Liberace.
(9) Movie.

1:30 (2) As the World Turns
(7) Margie.
(4) E.T.V. Digest.

1:55 (4) Faye Elizabeth.

2:00 (2) Our Miss Brooks.
(7) Chance for Romance.
(4) Truth or Consequences.

2:30 (2) House Party.
(4) (color) Haggis Baggis.
(7) People's Choice.

2:50 (9) News.

3:00 (2) Star Showcase.
(7) Beat the Clock.
(9) Hour of Stars.

3:30 (2) Verdict Is Yours.
(4) From These Roots.
(7) Who Do You Trust?

4:00 (2) Brighter Day.
(4) Queen for a Day.
(7) American Bandstand.
(9) Big Rascals.

4:15 (2) Secret Storm.

4:30 (2) Edge of Night.
(4) County Fair.
(9) Sherwood Forrest.

5:00 (2) Susie.
(4) It's Great Life.
(7) Texas Rangers.
(9) Looney Tunes.

5:30 (2) Detroit Bandstand.
(4) (color) George Pierrot.
(7) Adventure Time.

Answer to Previous Puzzle

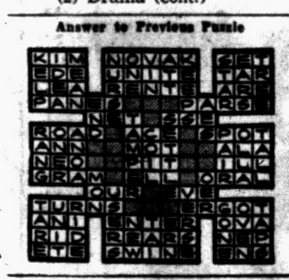

ACROSS
1 —— Gwyn
5 ——, Queen of Scots
9 —— Houston
12 Operatic solo
13 Toward the sheltered side
14 Samuel's teacher Bib.
15 Graphic
17 Lettuce
18 Inquirer
19 Realms
21 Check
23 Agnes or Joan (ab.)
24 —— Sawyer
27 Likewise
29 Famous English School
32 —— honorable
34 Surrender
36 Snake-haired female monster
37 Shoe part
38 —— and Geraint
39 Coagulate
41 Winken, Blinken and ——
42 Baseball's —— Williams
44 Distinct part
46 Gaging
49 Motive
53 —— Linkletter
54 Omitted
56 Falsehood
57 Region
58 Shakespearean shrew
59 Measures of type
60 ——d'oeuvre
61 Thai language

DOWN
1 California city
2 Goddess
3 Wipe with the tongue
4 Tardier
5 Damage
6 Strangers
7 Paper measure
8 Barks
9 Exudation
10 Century plant
11 Girl's title
16 Mountain nymphs
20 Ledger entries
22 Intestinal
24 Domesticated
25 Portent
26 Ponders
28 Mythical hunter
30 Norway's capital
31 Lack
33 Barer
35 Lure
40 Small vessel
43 Singer, —— Shore
45 Small nails
46 Auction
47 Decorate
48 Fiddling Roman
50 Western state
51 Bristle
52 Home of Adams and Eve
55 ——Vegas, Nevada

--Today's Radio Programs--

WJR, (760) CKLW, (800) WWJ, (950) WXYZ, (1270) WCAR, (1130) WPON, (1460) WJBK, (1500)

TONIGHT

6:00—WJR, News, Sports
WWJ, News
WXYZ, Wattrick, McKenzie
CKLW, News, Chase
WCAR, News, Page
WPON, News, Bee

6:30—WJR, Dinner Date
WWJ, B. Maxwell
WXYZ, J. Daly
CKLW, News, Eddie Chase
WPON, Sports, Candlelight

7:00—WJR, Guest House
WXYZ, E. P. Morgan
CKLW, Fulton Lewis Jr.
WCAR, News, Patrick
WJBK, Jack Bellboy

7:30—WWJ, News
WXYZ, L. Welk
CKLW, B. Davies
WPON, Jim Case

8:00—WJR, Amos, Andy
WWJ, People Are Funny
WXYZ, Night Train
WJBK, Jack Bellboy

8:30—WJR, Special
WWJ, Nightline

9:00—WJR, World Tonight
CKLW, Back to Bible
WWJ, Nightline
WPON, Jim Casey

9:30—WJR, Dance Orch.
WJBK, Jack Bellboy
CKLW, World Today

10:00—WJR, Music
WWJ, M. Kottler
WXYZ, Jack Surrell
CKLW, Knowles
WCAR, News
WPON, Casey

10:30—WJR, Symphony
WWJ, News
CKLW, News, Knowles
WXYZ, Surrell
WJBK, Sound Off

11:00—WJR, News
WWJ, Sandesand
WXYZ, Surrell
CKLW, News, Sports
WPON, Music
WJBK, Stereo
WCAR, News

11:30—WJR, Music
CKLW, News, Knowles
WJBK, Jack, Bellboy
WPON, Music With Mason

THURSDAY MORNING

6:00—WJR, Agriculture Rpt.
WWJ, News
WXYZ, Fred Wolf
CKLW, Rooster Club
WJBK, Tom George
WCAR, News, Sheridan
WPON, Bob Wesley

6:30—WJR, Music
CKLW, Guy Nunn
WJBK, News, George
WPON, Early Bd Spts.

7:00—WJR, Dan Kirby
WWJ, News, Roberts
WXYZ, News, Wolf
CKLW, News, Toby David
WJBK, News, George
WCAR, News
WPON, Bob Lark

7:30—WJR, Music Hall
WXYZ, News, Wolf
CKLW, Sports, David
WJBK, News, George
WCAR, News, Sheridan

8:00—WJR, News, S. Guest
WWJ, News, French
WXYZ, News, Wolf
WJBK, News, George
CKLW, O'Dell, David
WCAR, News
WPON, News, Lark

8:30—WJR, Music Hall
CKLW, News, David
WJBK, News, George

9:00—WJR, News, Mrs. Page
WWJ, Faye Elizabeth
WXYZ, Breakfast Club
CKLW, News, David
WJBK, News, George
WCAR, News, Martyn
WPON, News, Lark

9:30—WJR, Jack Harris
CKLW, News, M. Labbitt

10:00—WJR, Arthur Godfrey
WWJ, News, True Story
WXYZ, Curtis Calls
CKLW, News, M. Morgan
WJBK, News, C. Reid
WCAR, News
WPON, Chuck Lewis

10:30—WJR, Don Ameche
CKLW, News, Davies

11:00—WJR, Whispering Sts.
WWJ, News, French
WXYZ, Paul Winter
CKLW, News, E. Ford
WJBK, News, Reid
WCAR, News, B. Martyn
WPON, Chuck Lewis

11:30—WJR, Time for Music
CKLW, Hurley, Davies

THURSDAY AFTERNOON

12:00—WJR, News, Wells
WWJ, News, Maxwell
CKLW, Grant, Livestock
WXYZ, M. Shorr
WJBK, Stereo
WCAR, News, Purse
WPON, News, Lewis

12:30—WJR, Time For Music
WXYZ, News, Shorr
CKLW, News, Davies
WCAR, Bruce Martyn

1:00—WJR, Peter L. Hayes
WWJ, News, Maxwell
CKLW, News, Davies
WCAR, News, B. Martyn
WJBK, News, Reid
WPON, Bob Lark

1:30—WJR, Yng. Dr. Malone
CKLW, Heatter, Davies
WXYZ, News, Shorr

2:00—WJR, Rt to Happiness
WWJ, News, Ameche
CKLW, Grant, Davies
WJBK, Reid
WCAR, News
WPON, Bob Lark

2:30—WJR, Cpl. Next Door
WWJ, One Man's Family
WXYZ, News, Shorr
CKLW, News, Shiftbreak

3:00—WJR, Helen Trent
WWJ, News, Matinee
WXYZ, McKenzie's Matinee
WJBK, McLeod
WCAR, News, Bennett
WPON, Jim Ameche

3:30—WJR, House Party
WWJ, Woman in House
WXYZ, News, McKenzie
CKLW, News, Chase
WJBK, News, McLeod

4:00—WJR, Band Parade
WWJ, News, Deland
WXYZ, Wattrick, McKenzie
CKLW, News, Godfrey
WCAR, News, Bennett
WPON, Don MacKinnon

4:30—WJR, Music Hall
WWJ, Jim Deland
WXYZ, News, McKenzie
CKLW, News, Chase

5:00—WJR, News
WWJ, News, Deland
WXYZ, Wattrick, McKenzie
CKLW, Sports, Chase
WJBK, News, McLeod
WCAR, Tenn Ernie
WPON, Don MacKinnon

5:30—WJR, Music Hall
WXYZ, News, McKenzie
CKLW, News, E. Chase
WJBK, Spts., McLeod
WPON, Sports

'Old Man' to Star on Playhouse 90

Famed River Is Villain, Hero, Setting in Story of Great Flood

HOLLYWOOD — Television City is inundated!

The star in the title role of "Old Man," William Faulkner's compelling story on "Playhouse 90," tomorrow night (9:30-11 p.m.) is the Mississippi River itself. And all of the CBS television network's Hollywood studios are awash!

The famed river is the hero, the villain and the setting for "Old Man," and more than three-quarters of the entire drama takes place either on or in its waters during the great flood of 1927, which destroyed whole towns, took thousands of lives, and created havoc up and down its wide banks for hundreds of miles.

In the story, a convict, played by Sterling Hayden, is released from his chain gang and sent by rowboat to rescue a woman, Geraldine Page, marooned miles away. He struggles against the flood, reaches the woman, learns that she expects to give birth to a child within hours, and sets out to bring her to safety.

The flood sweeps them down river, away from their goal, and for a short time the convict tastes freedom among the bayou people.

★ ★ ★

Producer Fred Coe, director John Frankenheimer and scenic designer Walter Scott Herndon are working with "Playhouse 90's" largest special effects crew to date to recreate the mammoth flood.

Two huge tanks, studio size, have been built: one, on a sound stage, holding 168,000 gallons of water; another one, in the basement of Television City, holding 6,700 gallons of water. The first will be used for full-scene shots, the latter for closeups.

The major flood studio will contain: a river boat, a houseboat, two motor boats, one patrol boat, one motor launch, one dugout canoe, three skiffs, a bayou cabin on stilts, the tops of flooded houses, and floating telephone poles to which a number of animals will be clinging.

★ ★ ★

Among the assignments of the special effects crew are a giant tidal wave — big enough to overturn Hayden's boat — endless rain, fog, and numerous bonfires on the portions of the levee which will be seen above the flood. For one sequence a periscope has been attached to a camera in order to shoot underwater action.

★ ★ ★

One of the toughest problems of producer Coe is how to keep the camera crews dry and how to get them to and from their cameras over the water. All of the technicians will work in hip boots, and for director Frankenheimer, stars Sterling Hayden, Geraldine Page and the huge supporting cast, 250 blankets and 100 dozen towels have been ordered.

"Old Man" promises to combine the rarest visual staging with one of the most distinguished and exciting stories ever presented on "Playhouse 90."

Alma Sponsors Debates

ALMA (AP) — Alma College will hold its first annual series of high school debates Nov. 22. Sixty debates will go on simultaneously at three different times during the contest. Thus far, 24 state high schools have entered the debate.

Hold Off TV Strike for Further Talks

NEW YORK (AP) — Possible strike action against the nation's four major television-radio networks was deferred again today by a performers' union.

★ ★ ★

The union, the American Federation of Television and Radio Artists, said its strike deadline would be extended at least through further talks scheduled for tonight.

★ ★ ★

The union made the announcement after a session which ended at 6:30 a.m. It began at 3:45 a.m.

The negotiations were recessed until 5 o'clock tonight.

RCA COLOR TV
Sales and Service
SWEET'S RADIO-TV
Open Mon. & Fri. Night
422 W. Huron FE 4-3133

6% MORTGAGES for
1. Consolidating Bills
2. Paying off Land Contract or Existing Mortages
3. Improving Your Home
FAST, EFFICIENT SERVICE
BIG BEAR
FE 8-6580

Wins Starring Role



IN WONDERFUL TOWN — Pretty songstress-comedienne Jacquelyn McKeever was chosen by Rosalind Russell for the co-starring role in "Wonderful Town," the two-hour, live, musical comedy special on the CBS television network, Sunday, Nov. 30. In this television production of the Broadway hit Miss McKeever will play Rosalind Russell's sister Eileen. The show, based on "My Sister Eileen," follows the misadventures of two Ohio girls who come to New York to find fame, fortune and romance.

AMC Abandons Bonus Vacation

But Firm Complains Attorney General and MESC Out of Order

GRAND RAPIDS (AP) — American Motors Corp. says it has abandoned — under protest — its controversial "bonus-vacation" plan of unemployment compensation for laid off Kelvinator Division employes.

★ ★ ★

Max Horton, executive director of the Michigan Employment Security Commission, told a state House committee hearing here yesterday, that AMC has dropped the plan. Horton said he was notified Nov. 11 that the auto company had abandoned the plan.

The plan involved two company paid bonuses plus drawing of unemployment compensation by laid off Kelvinator employes in lieu of vacation pay.

Edward L. Cushman, AMC vice president, said in a letter to Horton that the "company and its attorneys feel most strongly that the opinion of the attorney general and determination of the MESC are improper and not supported by terms of the Michigan Employment Security Act of court cases decided, thereunder."

★ ★ ★

Cushman said AMC has entered a new agreement with the United Auto Workers Local 206 covering vacation pay.

Police Radar Set Used as Post Office Box

OMAHA (AP) — State Safety Patrolman W. R. Piercy wants it known he and his partner are not running a branch post office.

★ ★ ★

An out-of-state car stopped at a radar check point manned by the troopers and a passenger tried to post mail in the three-legged radar box.

"He tried to stuff it into the back flap of the set," said Piercy.

Air Force Says Atlas Launching Test Successful

CAPE CANAVERAL, Fla. (UPI) — **The intercontinental Atlas that blazed through space late Tuesday performed perfectly in a 3,100-mile flight and a new full-range, 6,300-mile shot will be attempted in December, it is now learned.**

★ ★ ★

The Air Force declined to disclose the results of the 14th Atlas launching, but informed sources said the test was "very successful."

Only once has the Air Force tried to fire the Atlas, designed to carry a hydrogen warhead, its full intercontinental range. That missile, fired Sept. 18, blew up only 80 seconds after blastoff.

★ ★ ★

A successful, ocean-spanning Atlas flight would be a long-sought milestone in the nation's missile program. Russia is reported to have fired an ICBM on an all-the-way flight in August 1957. The Soviets also are believed to have used their ICBM to launch their heavy Sputniks.

★ ★ ★

This last test was the fourth successful flight of a fully powered Atlas in six launchings. The first eight Atlases were equipped with only two of the three powerful engines designed to give it an ocean-hopping boost.

LITTLE AD BIG DEAL
• GARAGE! • PORCHES • ALUM. • STONE
Ellis Inc. Since '45
Free Estimates
FE 2-2671

T-V SERVICE
Member of Electronics Assn.
FE 4-1515
C & V ELECTRO MART
158 Oakland
Open Daily 'til 7
Monday and Friday 'til 9

Peace in Space Prospects Good

Russia's Sudden Shift on Exploration Study May Bring Agreement

UNITED NATIONS, N.Y. (AP) —The prospects looked good today for unanimous U.N. agreement to get started on an international study of ways to explore outer space for peaceful purposes.

★ ★ ★

Russia's sudden shift toward the Western position brought demands from several quarters that Western and Soviet delegates meet to iron out their remaining differences and formulate a unified resolution for the U.N. Assembly.

★ ★ ★

Western delegates were heartened by the new Soviet proposal, which dropped earlier demands for abandonment of U.S. bases overseas and a ban on military space missiles. This appeared to eliminate the chief hurdle to agreement.

In presenting his new plan, Soviet Deputy Foreign Minister Valerian Zorin made plain the Soviet Union would continue to press for abolition of American overseas bases and a ban on sending military missiles into outer space. But he indicated this would be done through the new 81-nation U.N. Disarmament Commission.

★ ★ ★

Russia's new proposal called for creation of an 11-nation study group to work out the "program and rules" for a permanent U.N. committee for cooperation in the study of outer space for peaceful purposes.

The United States and 19 associated nations have also proposed creation of a temporary committee to study the possibilities of international cooperation in outer space and to recommend the form for a future space agency. The American plan does not specifically authorize a permanent commission.

Red Crooner's Songs Offend Top Brass

MOSCOW (AP)—The Soviet Union's top crooner, Mark Bernes, was officially rebuked today for "impudent actions" such as showing bad taste by singing sentimental love songs.

★ ★ ★

The Soviet Ministry of Culture lashed out at the popular movie and television star and demanded sweeping measures to cope with what it called immoral behavior of some film actors.

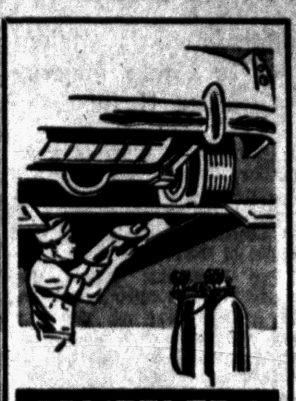

MUFFLERS INSTALLED FREE!
15 Minute Service While You Wait
YOUR LIFE CAN DEPEND ON THE MUFFLER IN YOUR CAR—PROTECT IT WITH A SAFE, GUARANTEED
KING MUFFLER
The safe, silent muffler that is constructed to last the life of your car . . . and guaranteed.
SHOCK ABSORBERS INSTALLED LABOR FREE
DRIVE IN TODAY
No appointment necessary
KING'S "MITY" MUFFLER SERVICE
256 South Saginaw St.
(Next to Jerome Olds)
FE 2-1010
Open Mon. thru Thurs. 'til 5:30; Fri. 'til 8; Sat. 'til 5:00.

BELTONE PONTIAC CO.
Cords—Batteries—Repairs for All Hearing Aids
3 South Saginaw
Downtown Pontiac
(Between Lyon Teacher & Penney's)
FEderal 4-7711
Free Hearing Tests, Home or Office

WHAT: Dirt Removed from Shag Rugs
WHERE: Sparkle Laundry, 1056 W. Huron
WHEN: Why Wait?
HOW: Dial FE 2-8697

G&W SEVEN STAR PERSONAL PINT
from the world's largest distillery

90 PROOF
$4.20 4/5 QUART Code No. 314
$2.65 PINT Code No. 315
BLENDED WHISKEY, 90 PROOF, 37½% STRAIGHT WHISKEY 6 YEARS OR MORE OLD, 62½% GRAIN NEUTRAL SPIRITS. GOODERHAM & WORTS LTD., PEORIA, ILLINOIS

NEW TONE SENSATION
SPECIAL "FEEDBACK" CIRCUIT PROVIDES RICH, CLEAR TONE QUALITY YOU NEVER DREAMED POSSIBLE!

NEW '59 ZENITH QUALITY all-transistor POCKET RADIO
ZENITH ROYAL 450
all-transistor portable radio, 6 9/16" high, 4¼" wide, 2¼" deep. Weight with batteries, 1 lb. 11 oz. Available in choice of colors.
$44.95 less batteries
Table Radios from $19.95
Precision vernier tuning permits easier "on station" tuning!
performs where similar pocket radios fail!
• May also be used as a cordless table radio
Lay-Away Now for Christmas
EASY TERMS...NO MONEY DOWN
STEFANSKI TV
SALES & SERVICE
1157 W. Huron St.
FE 2-6967

GOP Legislator Favors Dems

Salade Says 'Wiser' to Let State Majority Organize House

ANN ARBOR (UPI) — A Republican legislator last night took a stand favoring the Democrats' view in the unprecedented 55-55 membership split in the State House of Representatives.

The Democrats argued they should be given authority to name the house speaker and select various committees on a half-and-half party basis. Republicans said the organization should be completely equal with alternate speakers, one from each party.

Rep. George W. Salade (R-Ann Arbor), a "young Turk" to his party, last night told the Kiwanis Club here that because Democrats received "some 500,000 more votes in their behalf than did my Republican colleagues" in the Nov. 4 election, "it would appear far wiser. . . both politically and morally, to permit the Democratic Party to organize the House."

If Democrats assume full control of committees, they would "bring out before us all of their (party) program with its obvious frills and the necessary tax increases to pay for it," he said.

Not to let the Democrats organize the House, Sallade said, "would only serve to give further impetus to a drive to reapportion both Houses of the legislature completely."

He said dual authority in the House "could only lead to continual bickering and an eventual breakdown of the legislative process."

Piggy-Back Method Used in New Bridge

SAULT STE. MARIE (UP) — The construction engineers call it the "piggy-back" method.

It's the way they are putting a new lift span railroad bridge across the St. Marys River in Upper Michigan.

The 369-foot bridge will be built over the old swing span, which dates back to 1887. Rail traffic is expected to be maintained almost daily.

The lift span will be put up about 65 feet above the water so the swing span can continue to operate beneath it. Ships also are expected to continue moving without interruption.

The bridge is being built for Sault Ste. Marie Bridge Co., a subsidiary of Canadian Pacific Railroad and St. Paul and Sault Ste. Marie Railroad.

Costing about $3,350,000, the bridge is scheduled for completion in August 1960.

Work also is under way on supporting towers. U. S. Steel Corp.'s American Bridge Division said construction would continue through the winter.

Ranchwoman, 73, Calls on Doctor for 1st Time

HELENA (UP) — A 73-year-old Big Powder River, Montana ranchwoman, Mrs. Frieda Ullrich recently made her first trip to a physician's office.

And she has had seven children. After her checkup, she apologized: "I hope people won't think Powder River county women are sickly."

Oh, my aching back!

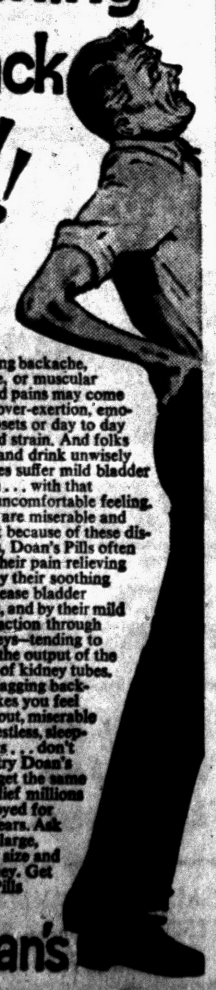

Nagging backache, headache, or muscular aches and pains may come on with over-exertion, emotional upsets or day to day stress and strain. And folks who eat and drink unwisely sometimes suffer mild bladder irritation . . . with that restless uncomfortable feeling.

If you are miserable and worn out because of these discomforts, Doan's Pills often help by their pain-relieving action, by their soothing effect to ease bladder irritation, and by their mild diuretic action through the kidneys—tending to increase the output of the 15 miles of kidney tubes.

So if nagging backache makes you feel dragged-out, miserable . . . with restless, sleepless nights . . . don't wait . . . try Doan's Pills . . . get the same happy relief millions have enjoyed for over 60 years. Ask for new, large, economy size and save money. Get Doan's Pills today!

Doan's

Extra Savings SALE!

SEARS ROEBUCK AND CO.

3-Piece Sectionals with Modern Box Back Styling! Reversible FOAM LATEX Cushions!



SAVE 42.95

Regular 239.95

Compact 3-Pc. Sectional

166" Wall Size, Ideal for Smaller Rooms!

✓ Thick, reversible foam latex cushions ✓ Hardwood frame is double-doweled and glued

Enjoy the luxury of this attractive, modern sectional sofa for just $197! Spice brown, mint green, blue, or brown/white tweedy fabric. Foam cushions reverse for long wear.

$197

$5 DOWN

Reg. $299, 4-Pc. Sectional, same style . . . $247

Shop Sears MON., FRI. and SAT. NIGHTS



SAVE $82

Regular $369

Luxurious 3-Pc. Sectional

New Deep Impression Design with Button Tufts

✓ "T" style reversible foam latex cushions ✓ Foam latex padded arms for comfort

✓ Graceful off-the-floor styling

Good-looking box back sofa has special grained hardwood legs, durable rayon-mohair frieze cover. Brown or black.

$287

$10 DOWN

Very Special

CLEAR PLASTIC SECTIONAL COVER

$27

Custom tailored to fit sectional shown below! Big value at this price.

SAVE $62

Regular $389

Deluxe 3-Pc. Sectional

Stunning, Deep-Tufted Diamond Back Design

✓ Reversible foam cushions for lasting comfort ✓ Modern off-the-floor styling adds elegance to your living room

Striking contemporary sofa will glamorize your whole living room! It has a beautiful, long wearing acetate frieze cover that's sparked with silvery Lurex. Black, beige, brown, green.

$327

$10 DOWN

Sears Furniture Dept. Second Floor

Vibrator-Recliner Chair

Gives you a refreshing, stimulating massage from head to toe! Thriftpriced, yet very durably constructed. Rayon-cotton tweed upholstery combined with plastic at soil points. Black/black/white, brown/beige/gold.

Reg. 79.95 $55 $5 DOWN

Converts to Two Beds

By day, it's a smart couch . . . by night, an extra wide double bed or twin beds. It's comfort-designed with spring-filled seat and back bolsters. Persimmon or green cotton tweed accented with sparkling Lurex threads.

Reg. 99.95 $66 $5 DOWN

Foam Cushion Sofa Bed

It quickly converts to a comfortable double bed with a fine quality innerspring mattress. Has reversible foam latex cushions, ball bearing casters on rear legs for easy moving. Spice brown, beige or black acetate frieze.

Reg. 249.95 $197 $5 DOWN

"Satisfaction guaranteed or your money back" SEARS

154 N. Saginaw St. Phone FE 5-4171