The Weather
Thursday: Cloudy, Snow
Details page two

THE PONTIAC PRESS

Home Edition

112th YEAR ★★★★ PONTIAC, MICHIGAN, WEDNESDAY, FEBRUARY 24, 1954 —56 PAGES ASSOCIATED PRESS UNITED PRESS INTERNATIONAL NEWS SERVICE 7c

McCarthy Puts Off Quizzing Army Employe

Witness on Warren Nabbed as Fugitive

But Californian Will Be Allowed to Testify Again

Opposing Nomination of Chief Justice Before Langer Committee

WASHINGTON (AP)—A witness before the Senate Judiciary Committee on Earl Warren's nomination to be chief justice was arrested by police today but was released to his attorneys under an agreement that he would return to testify further this afternoon.

Chairman Langer (R-ND) announced that the committee, after meeting behind closed doors for about two hours, had recessed until 2 p. m., when it will resume its consideration of Warren's nomination for the nation's highest judicial office.

Shortly after noon, the committee had called Roderick J. Wilson of Hollywood, Calif., into the hearing room and swore him as a witness even though he previously had been described by the Justice Department as a fugitive from justice. Wilson opposes the nomination.

While Wilson was in the committee room, Capt. Michael J. Dowd of the Metropolitan District police said he had been advised by police in San Francisco that a felony warrant had been issued for Wilson.

When the committee recessed its hearing, Dowd placed Wilson under arrest, but Langer told the police officer that the Judiciary Committee had voted unanimously to hear Wilson and was planning to resume the taking of his testimony this afternoon.

Dowd then agreed to release Wilson to the custody of his attorneys, after they pledged they would have him back before the committee at 2 p. m.

Before going before the committee, Wilson got into a brush with Capitol police, but all hands denied there was any "arrest."

Sen. Langer (R-ND), the committee chairman, called the Capitol

(Continued on Page 50, Col. 1)

Habel Testifies in Property Suit

Auto Dealer Says Loss of Land Would Block Expansion Plans

Jack Habel, owner of property under condemnation proceedings in Oakland County Circuit Court, testified today that plans to expand his auto dealership would fall through if the city wins the suit.

Taking the stand for the first time, Habel said he arranged to purchase the property at 11-47 Parke St. August 1953 for $60,000 and considered the deal closed. To date he stated that he has invested $61,454 in the site sought by the city for off-street parking.

He told the court that he had never been notified of the condemnation suit prior to its Aug. 11 approval by the city. City Attorney William Ewart retorted that such notification was not required by law.

Habel further testified that he would be unable to relocate his business because "we couldn't raise money to start all over again."

He stated that he would gladly give up the property if he felt

(Continued on Page 2, Col. 8)

Someone Wins Free License Plates today! See our Classified Ad. Cy Owens —Your Ford Dealer.

Probe Figures



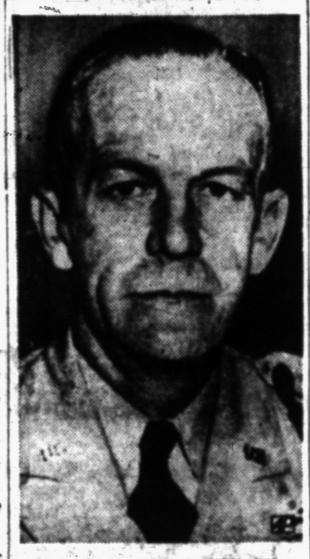

CLAIM PROBE "ABUSE"—Secretary of the Army Robert T. Stevens (top) who has directed Brig. Gen. Ralph W. Zwicker (below) of Camp Kilmer, N. J., not to appear before Sen. Joseph R. McCarthy's investigating committee, said he was "unwilling" for Zwicker to "run the risk of further abuse." Stevens announced he will appear as a voluntary witness before the committee in Washington tomorrow.

Cloudy Skies, Snow Forecast for City

Cloudy skies and light snow are forecast for the Pontiac area tonight and Thursday, according to the U.S. Weather Bureau.

A low of from 32 to 33 degrees tonight is expected to reach a high of from 36 to 40 Thursday.

Yesterday's partly cloudy weather sent the mercury climbing from a low of 28 to a high of 37 degrees. Approximately .104 of an inch of rain and a trace of snow were recorded in the area Tuesday.

At 8 a.m. today the mercury stood at 35 degrees, but at 2 p.m. in downtown Pontiac the temperature reading was 34.

Colored Snow Falls

BENEVENTO, Italy (AP) — Red snow fell last night in mountains near this southern Italian city.

The explanation: the snow was colored by volcanic vapors.

Expect Congress to Hike Income Tax Exemption

Republican Legislators Disagree on Method of Lowering Levy

WASHINGTON (INS)—A top administration source predicted today that Congress this year will eventually raise personal income tax exemptions from $600 to $700 as part of a package bill on revenue.

The forecast came as GOP tax legislators were reportedly in sharp disagreement over how to cut income taxes during the current session.

One group within the House Ways and Means Committee — which originates all tax legislation — is led by Rep. Richard M. Simpson. (R-Pa) and reportedly wants the exemptions increased. This idea has also received widespread Democratic support.

However, Committee Chairman Daniel A. Reed (R-NY) and several other members were reportedly urging a flat 10 per cent slash in personal income tax rates.

Simpson holds considerable weight as chairman of the GOP congressional campaign committee to lead the drive for a stronger Republican majority in the House in the November elections.

The administration source said the increase in exemptions will probably not be approved immediately.

He added, however, that if such a formula finds general support on Capitol Hill, President Eisenhower will not oppose it.

Up to now, it has been felt that the White House would throw its weight against such a move on ground that the plan would cost the government too much revenue and end hopes of balancing the budget in the foreseeable future.

The argument offered in favor of the flat 10 per cent reduction is that it corrects what many consider to be an inequitable rate structure that discourages incentive.

A Democratic promise to try again to raise the exemptions when the package tax revision bill now before the committee reaches the floor has prompted Republicans to make the move first.

The Democrats' first attempt last month was ruled out of order by Chairman Reed on the grounds that the committee had agreed not to change rates while considering the revision bill. The GOP members backed Reed on the ruling.

Some GOP committee members, notably Rep. Robert W. Kean (R-NJ) said they want to know more about the Treasury Department's views on the subject before deciding what to do.

City May Up Water Supply With 3 Additional Wells

Some 2,700,000 gallons of water per day may be added to Pontiac's water supply from three potential wells near Silver Lake, according to Dr. William G. Keck, who has conducted a study for the city.

Keck, a geophysicist, has analyzed results from three test wells drilled near the Hawthorne School, City Manager Walter K. Willman said today.

If the results of a further test are favorable, construction of permanent wells will begin, said Willman.

At present the city has 19 wells which have produced up to 22,000,000 gallons, Willman explained. Last summer, however, it was necessary for Pontiac to restrict lawn sprinkling when shortages developed during a dry spell.

"Another 2,700,000 gallons would help the situation considerably if they can be made available," Willman stated.

Average daily pumpage during January was 10,906,000, said Willman, but in August the figure can be expected to almost double, he added.

Mothers Choose Keyko Margarine for growing boys and girls. They love it.

Tremors Shake Eastern Coal Center



AP Wirephoto

STREETS BUCKLE—For the second time since Sunday earth tremors shook the eastern Pennsylvania coal city, Wilkes-Barre, last night and caused damage to scores of homes along the Old North River section. Damage in Sunday's disturbance was estimated at $1,000,000. No figure was set on damage caused last night. Above is a street buckled by the earth subsidence.

Hospital Issue to Be on Ballot

City Gives Final OK for Voting on Addition Plan at April 5 Election

Pontiac property owners will be asked to vote on a $3,000,000 bond issue for an addition to Pontiac General Hospital.

The Pontiac City Commission last night approved final reading of the ordinance placing the proposal on the April 5 general election ballot.

A three-fifths vote of property owners will be needed to approve the plan.

To meet legal requirements, the city must pledge $1 per $1,000 of its property tax for paying off bond holders, But City Manager Walter K. Willman said only 50 cents per $1,000 actually will be collected, as other sources of revenue will help pay off the bonds.

Payments must be made in 30 equal installments under the city charter.

Additional hospital money might be secured through private donations and federal aid, said Willman. Therefore, exact size of the addition won't be decided until the total amount of money which will be available can be estimated, he explained.

Crowded hospital conditions, which have seen extra beds placed in rooms and halls, are given as reason for the move. The original plan called for adding about 200 beds.

City Merchants Observe Annual Dividend Days

Pontiac merchants will offer bargain hunters special savings this Thursday, Friday and Saturday in their annual Dividend Days program.

H. Wayne Gabert, president of the Pontiac Retail Merchants Assn., announced earlier that stores will remain open regular hours during the three-day program.

Hours are from 9:30 a.m. to 5:30 p.m. Thursday and Saturday, and from 9:30 a.m. to 9 p.m. Friday.

Today's issue of the Pontiac Press includes special advertising with news of the annual three-day event.

The Dividend Days project, is sponsored by the RMA, a division of Pontiac Chamber of Commerce.

Roosevelt Must Pay $1,435 Each Month

PASADENA, Calif. (AP)—James Roosevelt, pictured by his estranged wife, Romelle, as a philanderer and juggler of finances, was ordered today to pay her $1,435 a month temporary support.

She had asked $3,500. He had said his income is only about $2,200.

The sum is to support her and their three young children pending trial of their separate maintenance suits. In hers, Mrs. Roosevelt accused her husband of multiple adultery. Roosevelt has charged mental cruelty.

O'Brien Will Tell Millard Details of Ritchie Reward

DETROIT (AP) — Attorney General Millard has demanded and Prosecutor Gerald K. O'Brien has promised by Friday to report all he knows regarding the $5,000 reward paid Donald Ritchie by the CIO United Auto Workers Union in the bizarre Walter Reuther shooting.

O'Brien added, however: "I am not answering Millard through the newspapers. . . . as I have repeatedly said, as far as the Ritchie deal was concerned, I knew nothing about it. The testimony of the UAW was they didn't tell anyone about it."

Millard is a Republican; O'Brien a Democrat. They have been involved in public disputes previously. Ralph Garber, O'Brien's chief assistant, claimed before his boss spoke up that Millard was "playing politics."

O'Brien said, "There is no question that as the attorney general he (Millard) has the right to look into things. That is his job. I'll answer everything he wants."

The attorney general disclosed yesterday he had demanded a "full and complete report" within a week of O'Brien: "Your knowledge, or that of any assistant in your office, of the so-called contract or agreement providing for the payment of funds to (Donald) Ritchie in regard to this (Reuther) case."

The letter was dated last Friday.

Ritchie, the prosecutor's key witness in the five-year-old assassination plot, received the $5,000 for accusing four men of being involved in the shotgun maiming of the union leader. Payment was made by the UAW after issuance of warrants.

Ritchie's later repudiation of his story led to virtual collapse of the case.

The UAW and Ritchie were reported to have agreed on a settlement of $25,000 to be awarded the witness in payments during the trial and after the conviction of those he named. His life also was insured for $10,000 by the union.

When wounded, Reuther was newly elected president of the UAW. He now is president of the CIO as well.

O'Brien said last night:

"I received Millard's letter this morning. It was a nice letter and I will answer him by letter before Friday, as he requested.

"I am not answering Millard through the newspapers. However, as I have repeatedly said, as far

(Continued on Page 2, Col. 5)

Special Census Would Cost County $62,350

The U. S. Census Bureau notified Oakland County today that a special county census would cost an estimated $62,350, according to County Clerk Lynn D. Allen.

Oakland County Board of Supervisors on Jan. 18 called for a special census to bring population counts up-to-date. State tax rebates to Michigan cities and townships are based on census figures.

Bulletin

Six-month-old Sharon Fecteau of Farmington Township was found dead today in her parents' garage home at 23294 Canfield. Deputy Oakland County Coroner Earle W. Spohn said the child apparently suffocated last night when she slipped through a hole in a basket in which she was sleeping.

In Today's Press

Birmingham 2
Bob Considine 21
Billy Rose 41
Comics 49
County News 48, 50
David Lawrence 6
Dr. George Crane 6
Editorials 6
Emily Post 27
Markets 50
Patterns 34
Sports 43, 44, 45, 46, 47
Theaters 48
TV-Radio Programs 55
Want Ads 50, 51, 52, 53, 54
Women's Pages 30, 31, 32, 33, 34, 35

DPW Worker Listed 'Critical'

City Employe, Buried Half-Hour in Cave-in, Has Head Injuries

One of two Pontiac DPW workmen buried at the bottom of a 13-foot sewer excavation by cave-in yesterday remained in critical condition today at Pontiac General Hospital.

Hospital authorities said Floyd R. Rhue, 25, of 95 E. Huron St., suffered severe head and chest injuries when a clay and sand well crumpled and entombed him for half an hour.

John Merriweather, 33, of 397 Highland Ave., who was rescued first about five feet from Rhue, was admitted for possible chest injuries. He is reported in good condition.

It took eight fellow workers and four firemen 30 minutes to unearth Rhue after hearing his muffled cries. He was found unconscious lying face down underneath four and a half feet of dirt.

Merriweather, also completely covered by the loose dirt, was pinned to one side of the ditch in a standing position.

The DPW crew was installing sewer pipes on W. Brooklyn avenue near Baldwin avenue when the cave-in occurred.

Sanco S. Elieff, 58, of 43 Hazel Ave., job foreman, said he was standing on a board straddling the excavation when about five yards of dirt buried the men.

"Then I heard one of them yell. I called the men to start digging," he said.

Blast Kills 5 in Red Zone

BERLIN (AP) — The Information Bureau West (IWE) reported today that a Soviet zone munitions factory at Schoenebeck on the Elbe River blew up, killing five German workers.

Mrs. Moss Sick but Appears for Red Probe

Sec. Stevens Expected to Be at Open Hearings Tomorrow Morning

WASHINGTON (INS) — Sen. Joseph R. McCarthy and other Republicans on his investigating subcommittee met privately today with Army Secretary Robert T. Stevens in an apparent attempt to end the controversy over Army handling of alleged Communists.

Stevens was said to have sought the meeting, reportedly at the suggestion of President Eisenhower.

WASHINGTON (AP)—Mrs. Annie Lee Moss, Army Signal Corps employe, came before Sen. McCarthy (R-Wis) today but did not testify after he told her a witness who "broke with the party last night" had named her as "a member of the Communist conspiracy."

After a whispered consultation outside the hearing room, George E. C. Hayes, attorney for Mrs. Moss, announced he did not think his client was able to testify.

McCarthy had suggested that they confer, coupling with that a warning that any indication of "perjury" would be submitted to a grand jury. He noted also that Mrs. Moss had not been well.

When Hayes announced Mrs. Moss would not take the witness chair today, McCarthy asserted that it had been "clearly" established that Mrs. Moss was a Communist party member.

The subcommittee hearing Thursday is expected to be carried over station WWJ-TV in this area, starting at 10:30 a. m.

Hayes protested. "You have already condemned her before she appears," he said.

McCarthy recessed his hearings until 10:30 a.m., EST, tomorrow when Secretary of the Army Stevens is to appear for a face-to-face encounter on McCarthy's charge that the Army has been soft toward Communists.

Stevens, in an angry exchange last weekend, accused McCarthy of "abusing" Army officers who have appeared before his investigations subcommittee. The secretary directed that two officers, who had

(Continued on Page 2, Col. 2)

Two City Workers Trapped in Trench

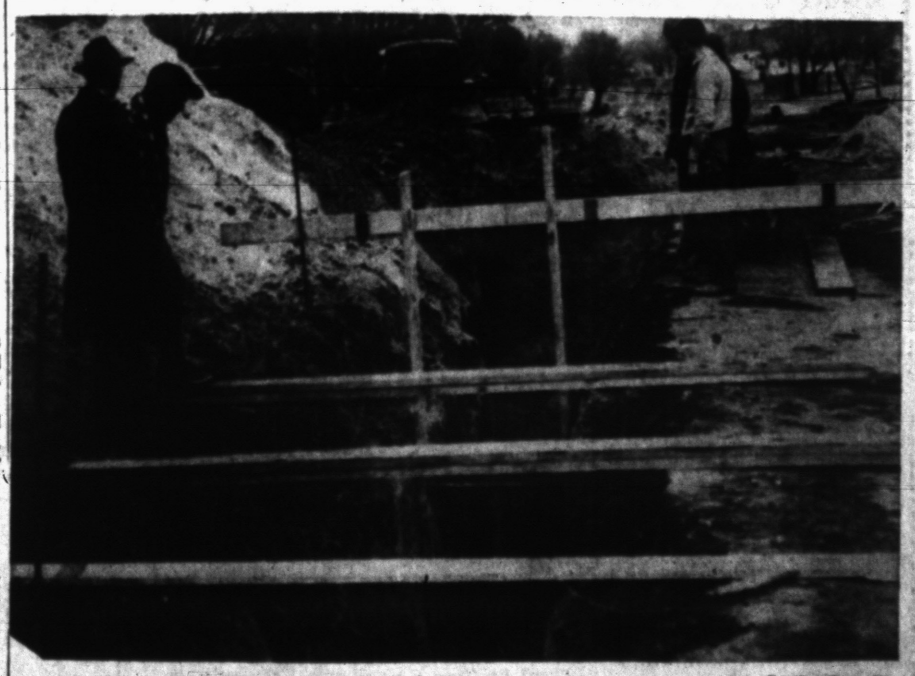

Pontiac Press Photo

SCENE OF CAVE-IN—The sides of this 13-foot-deep sewer ditch in front of 21 W. Brooklyn Ave. caved in yesterday, burying two Pontiac DPW workmen for over 15 minutes. The men, Floyd Rhue, 25, of 97A E. Huron St. and John Merriweather, 33, of 397 Highland Ave., were admitted to Pontiac General Hospital.

Pontiac Dividend Days Thursday, Friday, Saturday

Planning Board Finishes Changes in Parking Bill, Recommends Its Adoption

From Our Birmingham Bureau

BIRMINGHAM—Planning board members last night completed the requested revisions of an ordinance requiring businesses to provide off-street parking, and are sending the problem back to the City Commission, with a recommendation for adoption.

The City Commission last July turned down the ordinance as recommended by the planning group and asked for a revision and more study.

The planning board has added a provision that businesses may comply by providing parking in a program approved by the City Commission to be financed by special assessment or other methods.

Formerly, the method of financing was not stated.

Another change allows the rebuilding and continued use of existing buildings without providing parking space. This was allowed in the old ordinance only if such structure had been damaged by "fire, collapse, explosion or acts of God."

A second parking district zoning classification, to protect residential property adjacent to or abutting parking lots, was also under discussion last night.

This would apply currently to land in the northwest quadrant of the city owned by the Wabeek-Jacobson group. It allows a charge to be made for parking, which is not permissible under the first parking classification.

Screening requirements were also discussed, and City Planner Robert Boatman was instructed to find out whether the Zoning Board of Appeals could handle such problems.

• • •

A booklet written by the Rev. Paul H. D. Lang of Trinity Church, Palo Alto, Calif., will be discussed at tomorrow's 1:30 p. m. meeting of the Altar Guild of Ascension Lutheran Church.

The booklet is on customs of the Lutheran Church. The Rev. Paul Shippert, pastor, will lead the group discussion.

• • •

"My Six Convicts," best-selling book by Donald P. Wilson, will be reviewed by Mrs. Houston Jones at tonight's AAUW Evening Book Study meeting. The group will meet at 8 at the Woodland road home of Mrs. Marion Simmons.

• • •

City commissioners will call a special election for April 5 for residents to vote on the question of whether the 45-acre Adams road Troy Township parcel within the city limits should be annexed.

The election will be held in conjunction with the regular April 5 city election. Formerly the Oakland County Board of Supervisors set an Aug. 3 date for the ballot.

• • •

Cub Pack B-18 of Pierce School will receive its charter at a Blue and Gold banquet at 7 tonight at Embury Methodist Church. Parents of the 34 boys have also been invited. As entertainment, a marionette show has been planned.

• • •

Dinner, dancing and an evening of surprise entertainment is waiting for those attending the annual Ladies Night of the Rotary Club. Festivities will get under way at 7 tonight at Oakland Hills Country Club. Lawrence Howe is general chairman.

• • •

John F. Muehl, assistant professor of English at the University of Michigan, will speak on "The Responsibility of the Writer," when he addresses Friends of Baldwin Library at 8:15 tonight at the library. This will be an open meeting.

Muehl has written such books as "American Sahib" and "Interview with India."

• • •

Rebekahs will meet at 8 tonight at the Community House.

• • •

The PTA Council this week took up the topic of safety, with student panels discussing various sides of the subject.

Safety patrol boys stated that parents do not set good examples of safety for their children, and high school students said the driver education program handling 60 students a semester with one car, was inadequate.

• • •

Woman's Club is holding a benefit tea and bridge party Thursday afternoon at the Community House. Goal is $1,000 for kitchen equipment for the first unit of Girl's Town.

• • •

"Scientific Trends and their Future Effect on Business" will be the subject of Lawrence A. Hyland, 316 S. Glenhurst, following a dinner meeting Thursday in Detroit of the Detroit chapter of the National Association of Cost Accountants.

Hyland is vice - president in charge of engineering at Bendix Aviation Corp.

• • •

Birmingham Y's men had dietitian Mrs. Pearl King of Wayne University at its Ladies' Night meeting Monday. She spoke on "Dramitization of Food."

• • •

Birmingham newcomers are:

Mr. and Mrs. Richard Jennings, from Royal Oak, who have moved to 4171 Butternut. Mr. Jennings is with Victor Gruen, Inc., architects, while Mrs. Jennings teaches at Detroit Country Day School.

Former Royal Oak residents Mr. and Mrs. William D. MacDonald. They are living at 16011 Buckingham. He is with Manufacturers National Bank.

Mr. and Mrs. Franklin Butler and their sons, Barry, 9, Bruce, 6, formerly of Lansing, whose new address is 168 Westwood. He is with F. L. Jacobs Co.

Mr. and Mrs. C. W. Walton and their children, Alan, 16, Douglas, 9, Barbara, 17, who have moved from their home in Detroit to 880 Yarmouth. He is manager of the Minnesota Mining Co.

• • •

Mrs. Mae Brooks

BIRMINGHAM — Service for former Birmingham resident Mrs. Mae Brooks, 68, will be at 1 p. m. Thursday from the Manley Bailey Funeral Home, with burial in Roseland Park Cemetery.

Widow of Ben Brooks, she died Monday at the home of her daughter, Mrs. Thomas Moore of Palos Heights, Ill.

Also surviving are a sister, Mrs. Jessie Warner, and a brother, Ernest Lucas, both of Green Bay, Wis.

Additional Bloomfield Hills social news on page 30.

The Weather

PONTIAC AND VICINITY—Cloudy tonight and Thursday with occasional light snow tonight and tomorrow. Low tonight 32 to 33. High Thursday 36 to 40. Southwest to south winds 8 to 12 miles an hour tonight shifting west to northwest 16 to 20 Thursday forenoon.

Today in Pontiac

Lowest temperature preceding 8 a.m. 33
At 8 a.m. Wind velocity 4 m.p.h.
Direction Southwest
Sun sets Wednesday at 6:16 p.m.
Sun rises Thursday at 7:14 a.m.
Moon rises Thursday at 1:30 a.m.
Moon sets Thursday at 10:32 a.m.

Downtown Temperatures

6 a. m.	36	11 a. m.	35
7 a. m.	36	12 m.	35
8 a. m.	35	1 p. m.	34
9 a. m.	35	2 p. m.	34
10 a. m.	35		

Tuesday in Pontiac
(As recorded downtown)

Highest temperature	37
Lowest temperature	28
Mean temperature	32.5
Weather—Partly cloudy, rain .104 inch.	

One Year Ago in Pontiac

Highest temperature	45
Lowest temperature	29
Mean temperature	37
Weather—Fair.	

Highest and Lowest Temperatures This Date in 82 Years

56 in 1906 -11 in 1894

Tuesday's Temperature Chart

Battle Creek	40	23	Lansing	39	34
Bismarck	55	35	Los Angeles	80	64
Brownsville	83	48	Marquette	33	30
Buffalo	41	32	Memphis	59	36
Chicago	48	33	Miami	82	70
Cincinnati	57	34	Minneapolis	37	20
Cleveland	49	39	New Orleans	75	44
Detroit	43	35	New York	49	32
Duluth	35	27	Omaha	46	34
Fort Worth	65	38	Pittsburgh	49	41
Jacksonville	73	54	St. Louis	50	31
Kansas City	47	34	Traverse	35	33

Northern lights are caused by gigantic electrified particles spouting from the sun like streams from a hugh hose.



Pontiac Press Photo

BAND HONORED—Frederick N. Wiest (right) of Pontiac Public Schools' instrumental music department, receives a plaque from the B'Nai B'rith for the band's outstanding achievements. Toastmaster Thomas A. Horwitz presents the trophy while Dr. Maurice Thome, B'Nai B'rith president, looks on. Band Director Dale C. Harris was unable to attend the group's program.

Pleads Innocent to Fund Charge

Couple Will Be Tried March 4 for Soliciting Without License

Mr. and Mrs. Robert W. Couls of 3170 Orchard Laks Rd., Keego Harbor, both pleaded innocent Tuesday when arraigned before Pontiac Judge Odin H. Johnson on a charge of soliciting funds without a license.

Couls, 38, and his wife, 39, both charged in the warrant, each furnished $50 bonds, pending the trial March 4.

John W. Hirlinger of the Pontiac Better Business Board said he asked for the warrant against the couple after six complaints were registered with the board.

Hirlinger said the complaints reported they were asked to purchase advertising and tickets for a circus planned for March 20 at the Pontiac Armory. He quoted the complaints as saying the solicitations were made in behalf of the National Guard.

Hirlinger said the National Guard was to receive 25 per cent of the ticket money and Couls was to receive 75 per cent of the receipts. So far $190 has been turned over to the National Guard as its share of the ticket sales, he continued.

He added that approximately $1,000 has been contributed to the affair through collectors. Hirlinger also said some 1,500 tickets have been sold.

Cherry Trees, Truth in Fashion on George's Day

TRAVERSE CITY (AP) — Two couples were fined $13.05 apiece on George Washington's birthday when their car left the road and knocked over several cherry trees.

Telling the truth and pleading guilty were Donald Mitchell, 24, and Ralph Fancher, 20, of Empire, and Patricia Vincent, 30, and Nilah Jean Scott, 20, of Roscommon.

Municipal Judge Ormond Danford also ordered them to pay for the cherry trees.

Band Is Honored by B'Nai B'rith

Plaque Is Presented to High School Group for Achievement

Pontiac High School's band was awarded a plaque for high achievement last night at the B'Nai B'rith annual father and children dinner in the Congregation B'Nai Israel Auditorium.

Toastmaster Thomas A. Horwitz presented the trophy to Frederick N. Wiest, director of instrumental music at Washington Junior High School.

Wiest accepted the award in behalf of High School Band Director Dale C. Harris who is attending the American Bandmasters Assn. conference at West Point.

The plaque honors the band as one of the outstanding ones in the nation.

Dr. Maurice Thome, president of the group, said B'Nai B'rith makes the annual award to the most outstanding school group in Oakland County.

Rebels in Laos Scrappy Again

Pushed Into Reverse, Get Busy in Red River Delta Area

HANOI (INS) — Communist-led Vietminh forces, their drive on the Laotian royal capital of Luang Prabang now seemingly in reverse, today were stepping up their activity in the Red River delta area of Vietnam.

Agence France Presse reported that 30 rebels were killed and 20 captured in a two-day operation in the vicinity of the Canal Des Rapides, 11 miles east of Hanoi.

French and Vietnamese forces set out Monday to recapture the village of Buhtap. The village was taken with the aid of American-built Bearcat fighter planes which were sent on bombing and strafing missions against the rebels.

On Tuesday, Franco-Vietnamese reinforcements were sent to Buhtap and — despite the fact that one truck was blown up by a mine with the loss of about a dozen men killed or wounded — reached the village in time to beat off the rebels.

AFP said that a light Vietnamese battalion killed 13 rebels in fighting in the village of Truongpon, about 20 miles northwest of Hanoi.

Two more rebels were killed and large quantities of munitions were said to have been captured in a third action in the Phatdiem sector about 60 miles south of Hanoi.

Elsewhere the situation was calm.

Bases in Spain Getting Started

U.S. Ambassador Dunn Issues Veiled Warning to Franco's Nation

BILBAO, Spain (AP)—U.S. Ambassador James C. Dunn said today construction of American bases in Spain is getting under way. He warned Spain against pushing national claims that might disrupt Western unity.

Speaking to the American Chamber of Commerce here, the U.S. envoy said the planning stage of the American military pact with Spain was ending and the operating phase beginning.

• • •

U.S. prime contractors charged with the construction program already are recruiting Spanish subcontractors, he added. But he warned "the building program will cover quite a long period."

Dunn praised the unity of Britain, France and the United States at the Berlin Big Four conference and declared: "We must not allow ourselves to be diverted from our firm and noble purpose—saving Western civilization from the Communist threat."

American diplomatic sources said this part of the speech was intended as friendly advice to Spain not to disrupt Western unity with attacks over relatively minor issues. They said the current tension between France and Spain over Morocco and between Spain and Britain over Gibraltar could be classed in this category.

• • •

Dunn said Spain would receive 85 million dollars in economic aid and 141 million dollars in military aid. He also said that 60 million dollars had been earmarked for the construction of bases during this fiscal year "although the total will be much larger." He did not amplify this remark.

Pontiac Deaths

Charles J. Merz

Funeral for Charles J. Merz, 67, formerly of Pontiac, will be Friday at 10 a. m. from the First Presbyterian Church in Battle Creek. Following the service the body will be brought to White Chapel Memorial Cemetery in Troy Township for service at 3 p. m. Cremation will follow.

Mr. Merz, who was a former vice president of the Pontiac Commercial and Savings Bank, died at his home at 106 North Ave., Battle Creek Tuesday morning. He had been confined to bed since November with a heart condition.

The body is at the Farley Funeral Home, 105 Capitol Ave. in Battle Creek.

Clarence Daniels

The body of Clarence Daniels, 25, of 554 Franklin Rd. will be at the William F. Davis Funeral Home until 2:30 Thursday. Service and burial will be later at Albany, Ga.

Born in Albany, July 2, 1928, he was the son of Charles and Mary Thomas Daniels. He married Mildred Daniels at Monroe, La., and came to Pontiac from there seven years ago. He is survived by his widow and mother.

He died of carbon monoxide poisoning Monday morning.

Alexander Williams

The body of Alexander Williams, 49, of 554 Franklin Rd., will be sent from the William F. Davis Funeral Home to Monroe, La., Friday afternoon for service and burial.

Born in Louisiana July 17, 1905, he was the son of George and Virginia Jackson Williams. He married Daisy Jackson there and came to Pontiac seven years ago. He died of carbon monoxide poisoning Tuesday morning.

John Nenkoff

John Nenkoff, 68, of 81 Stout St. died Tuesday.

Born in Bulgaria Dec. 15, 1885, he was the son of Angelo and Stella Nenkoff. He was employed at Oakland Baking Co.

Funeral will be Friday at 2 p.m. from Kirkby Funeral Home. The Rev. Soterios Gouvellis of St. George Hellenic Orthodox Church will officiate and burial will be in Perry Mount Park Cemetery.

Elta Fay Tick

Elta Fay Tick, 52, of 559 Lenox Ave. died of a heart attack at 5:30 a.m. today in his home.

Born at St. Johns Dec. 30, 1901, he was the son of William J. and Pearl Stickney Tick. He came to Pontiac in 1911 and attended Pontiac schools.

Mr. Tick entered the employment of Pontiac Motor Division in 1928 and was foreman at Plant 9.

Besides his widow, the former Edith Barnes, he is survived by three sons and a daughter, Raymond with the U. S. Army in Japan, Norman with the Army in Korea, Fay Tick and Mrs. Catherine Likens of Pontiac. Also surviving are a sister, Mrs. Fred Rounding of Pontiac, and two grandchildren.

The body is at the Huntoon Funeral Home.

London Throng Greets Graham

Evangelist Mobbed by Hymn-Singing Crowd at Waterloo Station

LONDON (AP)—American evangelist Billy Graham received a mob-scene welcome today from thousands of hymn-singing Londoners.

"There's been no crowd like this since Mary Pickford and Douglas Fairbanks arrived years ago," said a Waterloo station official.

A dozen clergymen acted as bodyguard to Graham. Some lost their hats in the general tangle of taxicabs, porters and the thousands who sang hymn after hymn. Graham and his wife had arrived at Southampton yesterday, and came on to Waterloo by boat train. He will open a revival campaign here Monday.

• • •

The crowds burst over dozens of the station rail lines. The station loudspeaker system asked the crowd to clear a way for the evangelist.

At one point a policeman managed to get up to Graham and tell him he was the center of an obstruction.

"But what can I do?" Graham protested. The policeman started helping the clergymen push and shove.

• • •

Standing in an angle where a stalled taxicab gave him protection, Graham shouted: "God bless you all."

Then he held aloft his leather covered Bible and waved it at the throng.

Dozens of persons, many of them elderly women, screamed with delight and held up their Bibles.

• • •

Graham, more than 6 feet tall, spotted slight Mrs. Graham over the crowd, about 10 yards away. She was protected by a ring of clergymen and committeemen.

He waved his Bible and asked, "Are you all right, dear?" But she seemed to be getting along better than her husband. Inch by inch Graham was edged to an exit and an automobile. The great roof of the station reverberated with "My Redeemer" and other songs as Graham finally managed to get away.

Habel Takes Stand in Parking Site Suit

(Continued From Page One)

a parking lot there would ease congestion.

Before purchase of the tract, Habel testified, he had been assured that the former owner was under no legal obligation to sell the property to the city.

Judge George B. Hartrick denied a motion by defense attorney William J. Beer to dismiss the suit on grounds that his client didn't have equal protection under the law.

Beer said that if the jury decided in favor of the city the city could refuse to buy the land if it thought the price too high. His client, he continued, would have to abide by the jury's decision.

M'Carthy Delays Quiz of Army Employe

(Continued From Page One)

been subpoenaed, should not appear.

McCarthy opened a hearing by his Senate Investigations subcommittee with a dramatic announcement that two Communist witnesses "broke with the party" last night and agreed to "give us all the information they had."

He said one of the two had named Mrs. Moss.

Then, questioning whether Mrs. Moss was "well enough" to testify, McCarthy warned her and her counsel that he would insist on grand jury action "if perjury is committed."

He suggested they leave the room to talk over whether she wanted to be a witness at this time.

• • •

Mrs. Moss, a gray-haired Negro of 48, wept as she and George E. C. Hayes, her counsel, walked from the room. She sat a few steps outside the hearing room while Hayes whispered to her.

• • •

Only yesterday, Hayes had told reporters that Mrs. Moss wished to testify and that her stand was that she was not and never had been a Communist.

He referred to testimony by a former FBI undercover informant that Mrs. Moss was a card-carrying Red in the 1940s.

McCarthy asserted at yesterday's session that Mrs. Moss handled "top secret" messages at the Pentagon. Later, the Army came out with a statement saying she never had "access to the codes . . . or the code books."

• • •

The Army said she had, however, worked in the communications center prior to Feb. 5 and in that job handled "unintelligible code messages, both classified (secret) and unclassified." It said she was transferred to another job Feb. 5 because of its own investigation.

• • •

In telling of the two witnesses he said "broke with the party," McCarthy said they are a husband and wife whom he had subpoenaed today as "hostile witnesses."

He said they sent word last night they "desired to break with the party" and asked not to be named publicly or to be asked to testify publicly.

He said he sent both of them to the FBI this morning to tell their story.

• • •

Addressing Mrs. Moss and her counsel, McCarthy said that in his eyes "this witness is not of any great importance."

• • •

He said it seemed "vastly" more important to him to learn "who in the Army, knowing her to be a member of the Communist party, promoted her from a waitress to a decoding clerk."

It was brought out yesterday that Mrs. Moss worked in a Pentagon cafeteria for a time prior to getting a job in 1950 with the Signal Corps.

Bloomfield Hills Tentatively OKs Teachers' Raise

BIRMINGHAM—A $200 increase in minimum teacher salary has been tentatively approved by the Bloomfield Hills Board of Education.

It raised the pay scale from a minimum of $3,400 and a maximum of $5,600 to $3,600 and $6,000. The school board stipulated that $500 will be the largest salary increase during the next school year, with a complete switchover to the new schedule spread over a three-year period.

An anticipated additional $55,000 to be paid next year under the new salary schedule is expected to be provided by increases in the area's assessed valuation.

Hold 8 Teenage Boys in Club Burglaries

Eight teenage boys are being held by West Bloomfield Township police today for investigation of a series of 18 breakins including several at various country clubs in the county. Four are juveniles.

William Van Meter, township police chief, said a total of $2,000 in golf equipment and other items were stolen in the breakins over the past month.

Broken into were the Pontiac Country Club, Twin Beach Country Club, Detroit Gun Club in Commerce Township and the River Bank Golf Club in Southfield Township.

A warrant was being sought today charging the youths with breaking and entering in the nighttime.

Quarton PTA Fair Scheduled for Friday

BIRMINGHAM — Food, games, cartoons and slides will be featured at Friday's Quarton School PTA Fair. The affair is slated to be held from 3:30 to 8:30 p.m.

Proceeds will be used in part to purchase educational film strips.

Found Dead in Garage

Miguel Bello, 52, of 28011 Rollcrest, Farmington, was found dead of carbon monoxide poisoning this morning in his garage according to State Police of the Redford post. Dr. T. W. Ling, deputy coroner, termed the death a suicide.

To Patrol Lake Ice

TRAVERSE CITY (AP)—The U. S. Coast Guard Station plans to institute air patrols next week over northern Great Lakes waters to aid shippers in getting an early start on navigation by furnishing ice condition reports.

O'Brien to Answer Millard's Demand

(Continued From Page One)

as the Ritchie deal was concerned, I knew nothing about it. The testimony of the UAW was they didn't tell anyone about it.

"I was about as amazed about that as any one could be when I heard it. I was flabbergasted, as was everyone around here—the police and everybody."

Betty White Ritchie, the witness' common law wife, claimed in a sworn statement that O'Brien had full knowledge in advance of the UAW-Ritchie deal. O'Brien shouted "liar" when her claim was revealed in a court hearing for one of the four he accused.

Ritchie slipped a protective police guard and fled to Canada after the prosecutor had obtained warrants against the four Ritchie accused. He collected the $5,000 installment before his escape became public and successfully fought extradition.

Millard declined to say whether it would be grounds for removal proceedings if O'Brien knew about the UAW reward payment before the payment became public knowledge.

"If O'Brien wants to interpret the letter in that way that's up to him," the attorney general added. "So far we have assumed O'Brien did nothing wrong."

Charlie-Charlotte Follows Course Set by Christine

By EIGIL ANDERSON

COPENHAGEN (AP)—Danish doctors have again lent nature a helping hand, and a young American who came here last winter as Charlie McLeod is now almost ready to return to Louisiana as Charlotte McLeod.

After a series of hormone injections and operations at Copenhagen hospitals through the last year Miss McLeod has reached her goal after overcoming troubles that she called "just one year of hell."

The reason of all this trouble, 28-year-old Charlotte said, was "the bad publicity of a recent similar case."

• • •

Leaning heavily on a walking stick because her feet still are somewhat numb after the last operation, Charlotte said she wanted to go back to the United States but she lacked the money.

Charlotte said her home is in New Orleans. She told this correspondent she had planned for a long time to come to Copenhagen, making that decision long before the Christine Jorgensen case developed.

But when she came here she discovered that Danish doctors were tied by a 1953 law that permitted them to make "the initial operation" only on Scandinavians.

"The thought of having come all this way in vain and of returning as the Charlie I hated was unbearable," she said. 'So I managed to have this first operation made unofficially. It happened on a kitchen table at midnight and that's all I want to say about that, but the operation almost killed me."

It took Charlotte months to recover but then the Danish doctors could take care of her according to the law. Injections and operations followed. She spent months in hospitals and clinics. Famous professors and plastic surgeons worked on her, mostly free of charge because she could not afford to pay the bills.

• • •

Miss McLeod said she was in the Army for three months in 1948 and got an honorable discharge for medical reasons.

"Everyone could see that I was no soldier and that it was all a mistake," she said.

Copenhagen hospital authorities confirmed that the operations were performed but refused to give the names of the doctors who were

• • •

Since the Jorgensen case, Danish doctors have shunned publicity in such cases.

More Testimony Heard on 'Triangle' Zoning

BIRMINGHAM—Additional testimony was heard yesterday in the Oakland County Circuit Court case in which the Industrial Land Co. of Birmingham is seeking to have the zoning of a triangle of land bounded by Graefield Terraces, Eton Road and the Grand Trunk Railroad line, changed from single family residence to business zoning.

Final arguments will be heard by Circuit Court Judge Frank L. Doty March 15.

1,200 at Square-D Co. Return to Jobs Today

DETROIT (INS) — Twelve hundred production workers at the Square-D Co., in Detroit were due back on the job today ending a nine-day strike.

Workers, members of Local 957, United Electrical Workers (Ind), and company representatives resumed negotiations over a disputed change in supervisor procedure.

Michigan Senate Debates Korean Veterans' Bonus

LANSING (AP)—An $88 million bonus for Korean War veterans is up for debate in the Michigan Senate.

The Senate Judiciary Committee released the constitutional amendment, proposing to ask the people next fall to vote on paying the bonus in addition to the $270 million World War II bonus already paid by Michigan.

The committee rejected a provision to retire the bonus bonds by raising the state cigarette tax from three to four cents a package.

Senators said the three-cent tax was enough to pay the Korean bonus bonds, too, except that it would take longer. The cigarette tax now produces $7 to $9 millions more than needed for the World War II bonus, with the balance now going into the general fund.

The financing plan now considered is to take not more than $3 million a year out of the general fund to carry the Korean bonus bonds until 1966, when the World War II bonus would be paid for. Then $14 million a year could be paid on the Korean bonus bonds.

The proposed bonus would have a maximum of $500 per person, paid at the rate of $10 a month for service in the United States and $15 a month for foreign service.

A bill to abolish the State Naval Militia, already approved in the House, was killed in a Senate committee. It had been recommended by the "Little Hoover" commission.

But the Senate joined the House in adopting and sending to Gov. Williams a bill making it a misdemeanor to abandon an ice box without removing the door or latch.

A wave of child deaths in locked ice boxes led to the bill.

The House prepared to vote this afternoon on a new elections code, which gives Williams what he wants in one respect and not in another.

A Republican caucus previously agreed to eliminate the Senate proposal to unite the state and presidential ballots, to which Williams objected.

But the same caucus refused to give the governor an amendment code requires bipartisan boards and that no other legislation was necessary.

A Senate-approved bill to tighten and clarify the business receipts tax was passed in the House and went to the governor. It brings oil and gas pipeline companies and rural electrification cooperatives under the tax.

The House has approved bills requiring car titles to show whether an auto ever was used as a taxi or police car, and requiring new railroad lines to be built 14 feet apart from the centers. The limit is now 13 feet.

The House delayed until March 8 a bill calling a constitutional convention.

boards chosen from lists prepared by county party chairmen.

Rep. Herb Clements (R-Dekerville) said present law and the new

Try SIMMS for Your BEST Possible PICTURES



Developing AND PRINTING

Bigger—Better—Brighter

SUPER-SIZE Prints 4c

All Standard Rolls One Low Price



Bring your films to Simms for faster service . . . sharper prints . . . greater savings.

SIMMS BROTHERS

88 N. Saginaw —Main Floor

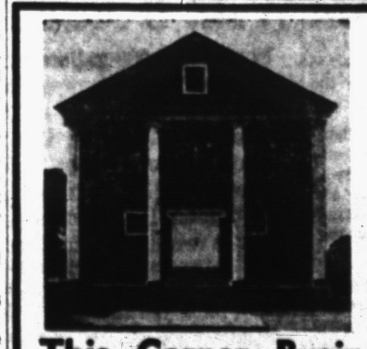

Sale Price Reduced

This Corner Business Property East Pike at Tasmania

CHURCH With APARTMENT FULL BASEMENT

For church, store, apartments, clinic, lodge —easily converted, or use as is. Like new heating system.

See Your Broker or Call OR 3-9155 Evenings FE 4-7998

A DIVIDEND FOR YOU!

"Short-Dated" But FULLY GUARANTEED

Ansco Roll Film



Regular 40c and 45c Values

Sizes ★120 ★620 ★127

3 rolls 99c

Ansco "All-Weather" film is priced this low because expiration date is near. But, every roll is fully guaranteed. A free roll of film if you do not get perfect pictures.

MAIN FLOOR BARGAINS

No. 5 (Same as 25s)

Flashbulbs

Carton of 10



79c

Reg. $1.30 value. Famous Ampies No. 5 for regular or color flash in any flash camera.

A DIVIDEND FOR YOU!

First Quality—Blue Speck Enamelware

1½-qt. Sauce Pans



OVER 300 AT THIS PRICE

Regular 49c Value

9c

Heavy gauge steel coated with chip-resistant enamelware. Rolled edges, easy to clean. No limit—buy all you want.

2nd FLOOR BARGAINS

Solid Cotton Braid

Clothes Lines

50 Feet

39c



79c Value

Solid braided, all cotton sash cord quality. Greatly underpriced.

A DIVIDEND FOR YOU!

Lowest Price Ever! All First Quality! Made in U.S.A.!

STAINLESS STEEL

Tableware

16 PIECES Service for 4

$2.49



Complete service for 4. Gleaming stainless steel tableware, good enough for "company" or lifetime of everyday use.

Only at SIMMS BROTHERS Such Bargain-Prices on So Many Things You Want and Need!

PONTIAC DIVIDEND DAYS

NO SHOPPING TRIP IS COMPLETE WITHOUT A VISIT TO SIMM'S

CITY-WIDE SALE

Thursday—Friday—Saturday

Shop Early — Doors Open 9 A. M.

Get Your Share of Simms Super-Specials!

Leading Pontiac stores are offering special values for this once-a-year bargain event. Here's only a few from Simms, Pontiac's leading year 'round bargain store. Make up your shopping list now, plan a worthwhile shopping trip tomorrow . . . you'll save plenty!

Here's But a Few Outstanding Savings—Shop Our Store for Plenty More

MAIN FLOOR SPECIALS

Famous 'TELECHRON' Serene Model

Electric Alarm Clock

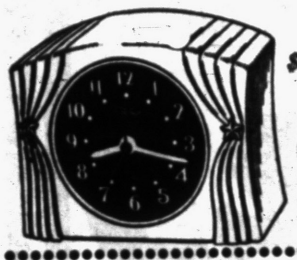

$5.75 Value **$3.95**

Lowest price ever on this famous electric alarm clock. Loud buzz alarm, ivory case. Styled as pictured. (Plus Federal tax.)

$9.95 ASR Cigaret Lighters, windproof $3.95

10c Cigarette Lighter Fluid, 'Fairway' Brand..... 6c

$2.19 Pocket Watch, 'Sturdy' Brand $1.69

Regularly Priced to $4.95

Wrist Watches



Some with Stainless Steel EXPANDING Wrist Band.

$2.95

American made, not imported, wrist watches. Ideal for work or sports. Fully guaranteed. Plus Fed. Tax.

$1.00 Kitchen Shears, serrated blade 59c

$26.50 Schick Electric Shavers, model 20 ..... $16.95

15c Flashlight Batteries, fresh stock ..... 3 for 25c

35c Comb Assortment, package of 10 ..... 23c

LADIES' WEAR

SPECIAL PURCHASE! One Big Lot of

COTTON PERCALE

Aprons



Tea and Bib Styles

Our $1 Quality **47c**

Choice of Assorted Colors

Ladies' aprons in cotton percale. Choice of half or full styles. Many assorted colors and patterns.

$1.50 Garter Belts, all nylon, 24 to 30 ..... 79c

35c Irish Linen Hankies, white & pastels .... 6 for $1

$1.75 Rayon Jersey Gowns, lace trim $1.29

$1.65 Rayon Jersey Slips, shadow panel 99c

Brief Style—Elastic Waist

Nylon Panties

Regular 79c Values

2 Prs. 66c



100% nylon with elastic waist and leg band. White, pink or blue colors. Sizes S-M-L.

51 Gauge—15 Denier

Nylon Hose

2 Prs. 99c



Irregulars of $1.00

Choice of shades with dark seams. Sheer and lovely. Sizes 8½ to 11. Slight irregulars.

DRUG DEP'T. SPECIALS



Two-Way—Hot or Cold Electric

Hair Dryers

Regular $5.95 Value **$3.98**

Has two-way switch for hot or cold air. Complete with electric cord and stand as pictured.

$3.98 Electric Heat Pad, 3 temperature $2.77

1 lb. Epsom Salts, U.S.P. Grade 9c

5 Grain Aspirin Tablets, bottle of 300 ..... 29c

SALESMEN'S SAMPLES! Guaranteed 1st Quality



MEN'S and LADIES' STYLES

Leather Billfolds

Values to $3.98 **98c**

Genuine leather—calf, morocco, alligator, etc. All colors. Many have pass cases, change purses, and zippers. (Plus Federal Tax.)

BASEMENT BARGAINS

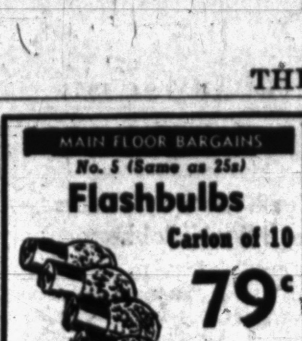

"CANNON" Fine Muslin

Fitted Sheets

$2.39 VALUE

Over 130 thread count per inch. 4 mitered corners. Twin Bed Size.

$1.59

$2.59 Double Bed Size....$1.74

BASEMENT BARGAINS



EMBROIDERED Muslin

Pillow Cases

Box of 2

$2.00 value. Muslin, embroidered trims in choice of many colors.

99c

BASEMENT BARGAINS



70x80 Inch—Cotton

Plaid Blanket

$1.69 Value

First quality, 70x80 inch size. Rose, green or blue colors.

$1.44

$1.98 White 70 x 90-Inch $1.66

BASEMENT BARGAINS



Jumbo 17x30 Inch

Dish Towels

4 For

Colorful striped border, absorbent and lintless. 35c value.

89c

MAIN FLOOR BARGAINS



Birdseye or Flannelette

Diapers — Doz.

Regular $2.29 value per doz. Fully napped, 27 x 27 inch size. Birdseye or Flannelette brands.

$1.77

Shop Early — Doors Open 9 A. M.

Get Your Share of Simms Super-Specials!

A DIVIDEND FOR YOU!

We Are Not in the Baby Buggy Business But We Couldn't Pass Up a Bargain Like This!



Combination Carriage—Car Bed or Crib

3-in-1 Baby Buggy

Original $39.50 Value!

You Actually Save $28.39!

$11.11

Tubular steel frame yet weighs only 31 pounds, rubber wheels, built-in backrest, diaper storage, folding hood, safety strap, etc.—all the features of its $39.50 value. $2 holds yours in layaway.

A DIVIDEND FOR YOU!

All Metal—Folding Style

Shopping Cart

Regular $2.98 Value **$2.66**



"Pres-Toe" shopping cart folds compactly for easy storage. Heavy steel wire construction. Extra large carrying capacity.

Heavy Paper—Firm Handles

SHOPPING Bags

Reg. 5c Value

3c



15x17 inch, full size. Heavy manila paper. Reinforced handles.

A DIVIDEND FOR YOU!

Children's Washable Seersucker

Boxer Longies



Sizes 1 to 8

2 FOR $1.00

Long wearing seersucker boxer longies with complete elastic waistband, one back pocket, in assorted colors and check patterns.

Children's Rayon Jersey Slips Sizes 4 to 14..... 59¢

Children's Denim Boxer Longies Sizes 6 to 12..... $1

Children's Rayon Jersey Panties Sizes 2 to 14..... 34¢

Children's Sanforized Sport Shirt. Sizes 3 to 9..... 59¢

2nd FLOOR BARGAINS



Fits Any Refrigerator

Ice Cube Trays

89c Value

Just a twist of this flexible tray and cubes come out without running water over the tray.

69c

2nd FLOOR BARGAINS



6 Assorted Sizes

Bowl Cover Set

$1.19 Value

Six assorted sizes, from 2¾ inch diameter to 9½ inch size. Odor, acid, and grease resistant.

39c

2nd FLOOR BARGAINS



Regular $2.00 Quality

7 pc. Salad Set

Jumbo salad bowl with 6 individual serving bowls. Complete with fork and spoon.

79c

2nd FLOOR BARGAINS



Weighs Accurately to 250 Lbs.

Bathroom Scale

Why Pay $6.95? Made by the makers of "Counselor" scales. Accurate and dependable.

$4.44

2nd FLOOR BARGAINS



25 Foot

Aluminum Foil

Pure aluminum foil, ideal for all kitchen uses. Save money, time and food.

16c

2nd FLOOR SPECIALS

Beautiful Gold Banded—Floral Pattern

16-pc. Set of Dishes



ORIGINAL $6.95 Value

Service for 4 **$2.98**

Service for 4 includes 4 dinner plates, 4 cups, 4 saucers and 4 dessert dishes. Beautiful rose pattern with gold trim.

39c Dust Pans, rubber edge 24c

$2.50 Flint Slicing Knife, vanadium steel 98c

29c Waste Paper Baskets, decorated 19c

Why Pay 39c or More

WOVEN REED

Bread Basket

19c



Imported basket of sturdily woven reeds. Underpriced.

IRONING BOARDS

Pad and Covers

$1.00 Value

79c



Fits all standard ironing boards. Pad & cover complete.

39c Wash Basin, enamelware, 2 sizes 24c

$1.29 Trouble Light, 15 foot cord 99c

79c Rubber Door Mats, 19½x14½-inch 64c

$22.95 Black & Decker Electric Drill, now only $18.95

Hinged Cover—Firmly Woven

ALL PURPOSE

Splint Hampers



$1.49 Value! 12x16x24 **98c**

$1.98 Size, 14x18xx26-inch.. $1.49

$2.49 Style, 15x20x28-inch.. $1.98

Woven of hard maple splints, hardwood bottom. Lid securely hinged. Choice of 3 sizes.

59c Washing Machine Drain Hose, 6-foot 44c

$1.69 Turpentine, full strength, gallon $1.29

$1.19 Long-Nose Pliers, side cutter style 49c

10c Rubber Caster Cups, saves rugs, floors 4c



FLEXIBLE

Polythelene Refrigerator

Food Crispers

$2.49 Value **$1.69**

With seal-tight cover, keeps foods fresher. Large size.

Seal Tight Covers

Juice Container

Regular 79c value. Large 50 ounce capacity. **49c**



Assorted Colors, Seal-Tight Cover.

$1.49 Bruce Foam Polish, for floors, furniture 98c

$1.29 'Jonny' Mops, for toilet bowls 98c

29c 'Jonny' Mop Refills, box of 20 ..... 24c

59c Glass Polish Wax, by Sherwin-Williams .....

New! Anodized COLORED Copper, Red or Green

Aluminum Dish Pans

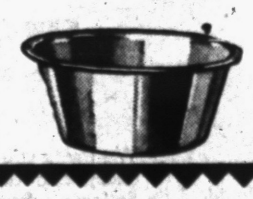

Regular $1.49 Value **98c**

Large 10 quart capacity dish pan. Comes in gay colors—anodized copper, red or green.

Exactly as Pictured—Handy All Purpose

INTERCHANGEABLE BLADES

5-in-1 Saws

Regular $1.69 Value **$1.33**

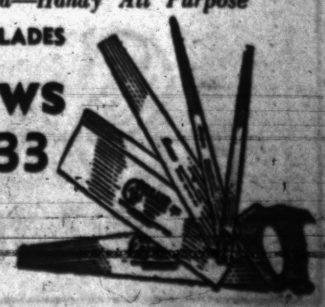

Interchangeable blades . . . each for a specific job . . . exactly as pictured.

SIMMS BROTHERS

Pontiac's OWN Bargain Store— 3 Floors Packed With Savings

98 NORTH SAGINAW STREET

WE RESERVE THE RIGHT TO LIMIT QUANTITIES

FAST RELIEF FROM ORDINARY HEADACHE

When you suffer from pain of Headache, Neuralgia or Muscular aches you want relief and you want it fast... That's Bayer Aspirin! A tablet starts disintegrating almost the instant you take it—therefor is ready to go to work with amazing speed.

BAYER ASPIRIN

PIN-WORMS MAY BE A FAMILY AFFAIR

Fidgeting, nose-picking and a tormenting rectal itch are often telltale signs of Pin-Worms... ugly parasites that medical experts say infest *one out of every three* persons examined. Entire families may be victims and not know it.

To get rid of Pin-Worms, these pests must not only be killed, but killed in the large intestine where they live and multiply. That's exactly what Jayne's P-W tablets do ...and here's how they do it:

First—a scientific coating carries the tablets into the bowels before they dissolve. *Then*—Jayne's modern, medically-approved ingredient goes right to work—*kills* Pin-Worms quickly and easily.

Don't take chances with this dangerous, highly contagious condition. At the first sign of Pin-Worms, ask your druggist for genuine Jayne's P-W Vermifuge... the small, easy-to-take tablets perfected by famous Dr. D. Jayne & Son, specialists in worm remedies for over 100 years.

JAYNE'S P-W for PIN-WORMS



ECONOMY SIZE—Auto which goes 93 miles on a gallon of gas is the smallest Italian car on market. Manufacturer of tiny car with rear engine and front door is ISO of Milan.

President Endorses Appeal by Churches

NEW YORK (AP)—President Eisenhower has endorsed an eight-million-dollar appeal for the overseas relief program of the National Council of Churches of Christ in the U.S.A.

The fund drive ends March 28 with special services in the Protestant and Eastern Orthodox churches grouped in the council.

A letter from Eisenhower, made public yesterday, said in part:

"Through their government, the American people are providing material aid to many suffering inhabitants of the world. But so great is the suffering and so great the need, that it will always be essential for individuals and churches to supplement this aid."

Drunk Driver Sentenced

West Bloomfield Township Justice Elmer C. Dieterle sentenced Gerald H. Wixon, 41, no address, to 30 days in jail for drunk driving. Wixon was also fined $100 and $25 costs and will serve an additional 60 days in Oakland County Jail if his fine is not paid.

Ohio's mines have produced 1.8 billion tons of coal since 1800.

Woman Check Passer Gets 60 Days in Jail

Mrs. Winifred Moore, 23, of 356 Howard McNeill St., was sentenced to 60 days in Oakland County Jail, placed on two years probation and assessed $200 costs Tuesday by Oakland County Circuit Judge H. Russel Holland on a charge of uttering and publishing.

She pleaded guilty Feb. 15 to writing and passing a bad $45 check in Birmingham and also admitted forging six other checks totaling $250.

Boy Admits Slashing 3 Art Masterpieces

GRAND RAPIDS (AP) — A nine-year-old Grand Rapids boy Tuesday admitted slashing three paintings, one a masterpiece by El Greco, while visiting the Grand Rapids Art Gallery the last two Saturdays.

The boy said he objected to the paintings as 'indecent' and cut them with a jackknife.

Richard T. Yonkers, director of the gallery, said the paintings can be restored.

Youth Gets 1-5 Years for Part in Robbery

Doyle R. Goff, 19, of 29 Hillside St., was sentenced to one to five years in prison Tuesday by Oakland County Circuit Judge George B. Hartrick on a charge of larceny in a building.

Goff pleaded guilty Jan. 18 to waiting in a car while companions stole six watches from a supermarket at 839 Baldwin Ave.

Group Starting Work on T-H Law Changes

WASHINGTON (AP) — The House Labor Committee begins today a laborious section-by-section review of the Taft-Hartley Act as it considers possible changes, including 14 recommended by President Eisenhower.

Chairman McConnell (R-Pa) indicated the 28-man committee—15 Republicans and 13 Democrats—will meet daily for several weeks in an effort to get a bill ready for House consideration.

FALVEY Sales & Service

See Our New Salesrooms and Increased Service Facilities

Fine Imported Cars

2260 Woodward Ave. Ferndale

Phone Lincoln 3-5000

Sallan Jewelers 29 Years of Reliable Service in Pontiac!

PONTIAC DIVIDEND DAYS

DIAMOND VALUES

These superb diamonds are typical of the values Sallan's offer regularly. Chosen for their brilliance, perfection of cut and true color they offer you more value for your diamond dollar.



Especially priced for Value Days are these diamonds set in lovely natural gold mountings, Lady's or man's style. Your choice during Value Days.

$75

Add a ring or set to your Sallan account during Value Days.



Three-Piece Set

Diamond Engagement Ring, Lady's Wedding Band and matching groom's ring. In hand carved natural gold.

$100



Wedding Set

Brilliant solitaire diamond set in mellow yellow gold. Wedding band matches the beautiful hand carving of the diamond ring. The set

$75

We invite you to come in to see the other exceptional diamond values so typical of Sallan's. Open Friday evening to 9.

Sallan JEWELERS 17 N. Saginaw St.

PEACE OF MIND CREDIT at no extra cost

Shop First at Barnett's for These Five-Star Coupon

DIVIDEND DAY SPECIALS!



Sid Barnett

These Prices Good for Three Days Only --- Will Not Be Repeated!

Act Fast! Get in Early for the Lowest Prices We've Seen in Years!

THIS COUPON SAVES YOU $19.00!
Just 62 of Our $40
RAYON GABARDINE and SHARKSKIN SUITS
BROKEN RANGES— All crease-resistant, year-'round weight, hard finish. Most sizes. All new this season.
$21
3 DAYS ONLY AT THIS PRICE!

THIS COUPON SAVES YOU $19.50!
Just 35 of Our $42.50
DOUBLE-WEAR Zipper-Lined Gabardine TOPCOATS
A Coat you'll wear Spring, Winter and Fall with comfort, and protection in all kinds of weather. A terrific value at this low price!
$23
3 DAYS ONLY AT THIS PRICE!

THIS COUPON SAVES YOU $14.00!
65 of Our $45 Sharkskin and All Wool Flannel
SPRING SUITS
Here's a terrific bargain! Good hard finish sharkskins and popular all wool grey flannels. Year-'round weights. Hurry!
$31
3 DAYS ONLY AT THIS PRICE!

THIS COUPON SAVES YOU $7.00!
75 of Our $55 Hard Finish Sharkskin
TWO-PANT SUITS
Another terrific value! All year-'round weights. Choice colors, all sizes—regulars, longs and shorts.
$38
3 DAYS ONLY AT THIS PRICE!

THIS COUPON SAVES YOU $2.00!
Famous Brand
$1.50 SPRING TIES
Choice Patterns
2 for $1
WHILE THEY LAST!

THIS COUPON SAVES YOU $6.50!
Men's 100% DuPont
$1.65 NYLON SHORTS
Plain colors, whites and fancies. Sizes 30 to 44. Come early!
$1.00
3 DAYS ONLY AT THIS PRICE!

THIS COUPON SAVES YOU $2.90 OR $3.90!
One Table Famous Brand
SPORT SHIRTS
$3.95 & $4.95 Values
Excellent Patterns ALL SIZES
2 for $5
WHILE THEY LAST!

THIS COUPON SAVES YOU $2.11!
$7.95 & $6.95 Men's Crease Resistant
GABARDINE SLACKS
Many with belts to match. Five choice colors. Sizes 28 to 42.
3 Days Only at This Price
$4.84

THIS COUPON SAVES YOU $4.46!
Complete Close-Out! Just 15 Left
$10.95 All Wool JACKETS
All wool campus coats and warm-up jackets. Out they go—get in early!
They'll Sell Fast! Hurry!
$6.49

THIS COUPON SAVES YOU $2.95!
Close-Out
$3.95 GAUCHO SHIRTS
Broken ranges but all sizes. Good colors — hurry!
$1.00
WHILE THEY LAST!

THIS COUPON SAVES YOU $1.97!
$3.95 Sanforized Simtex
FLANNEL SHIRTS
Out they go at a give-away price. Stock up now for next year, too!
$1.98
WHILE THEY LAST!

THIS COUPON SAVES YOU 95c!
Famous Brand
65c FANCY SOX
All first quality—fancy rayons and cottons—sizes 10½ to 13.
3 PAIRS $1.00
3 Days Only at This Price

THIS COUPON SAVES YOU $6.46!
$12.95 Gabardine JACKETS
Warm quilted lined — spot resistant — water repellent. Just about half price! Hurry!
$6.49
3 DAYS ONLY AT THIS PRICE!

You're money ahead when you buy at Barnett's! Only our 250-Store Buying Power could possibly bring you such values as these. It will pay you big dividends to be here Thursday, Friday or Saturday!

THIS COUPON SAVES YOU $10.55!
$23.50 Genuine Leather
SUEDE JACKETS
Choice top grade leathers—perfect quality—tan and green colors. Sizes 38 to 46. They'll last a lifetime. Get in early!
$12.95
3 DAYS ONLY AT THIS PRICE!

Barnett's MEN'S STORE 19 N. SAGINAW

More Tremors Hit Mining City

Wilkes-Barre Homes, Streets Damaged by 2nd Series of Shocks

WILKES-BARRE, Pa. (AP)—The second series of earth tremors in three days damaged hundreds of homes and broke up streets last night in a five-block area where anthracite mines honeycomb the earth.

The shock sent hundreds of persons, many of them in nightclothes, fleeing to the streets shortly before midnight in this tremor-conscious city of 86,000. Police reported no one was injured.

Several residents reported hearing underground explosions at the time of the disturbance. The Woodward colliery of the Glen Alden Coal Co. has hard coal workings 400 feet under the surface of the area. The mines were closed after similar tremors Sunday.

* * *

The upheaval cracked foundations, walls and windows of homes and raised some sections of pavements as high as a foot or more. Fences were pushed over. One garage attached to a home was pulled away several inches.

There was no estimate of the total damage.

W. J. Clements, state mines secretary, blamed Sunday's tremors, which damaged 300 homes in a nearby area, on cave-ins the underground workings. However, President Francis O. Case of the coal company said they "were not due to mining activities under that area."

* * *

The state, city and coal company have launched separate investigations but little is expected to be learned until the mines clear of gas caused by the earth movements.

Many residential areas in this northeastern Pennsylvania coal-mining area are built over active or abandoned coal mines.

William Hughes, who lives in the area, described the tremors as "rather gentle. I didn't realize what was happening until I heard the people running outside."

By coincidence, similar earth movements rocked a residential area of Allentown, 76 miles to the south, several hours earlier. Allentown has no coal workings under the city.

The word "coin" originally meant the wedge-shaped die used for stamping coins but was later transfered to the piece of metal money so stamped.



LOVE IS IN THE AIR—British actor Peter Lawford and his fiancee, Patricia Kennedy, daughter of the former U.S. ambassador to Great Britain, Joseph Kennedy, are pictured as they strolled through Central Park in New York in the springlike weather. This is the first photo made of the couple together since their engagement was announced.

Kalamazoo Bus Fares May Be Raised Sunday

KALAMAZOO (AP) — Kalamazoo commuters may have to dig a little deeper into their pockets if they intend to ride busses after next Sunday. The bus company has asked that token rates be increased from three for 35 to two for a quarter.

The city is now awaiting a report on an audit of the company's books before going ahead with recommendations.

Mass Heard by Pope After Restful Night

VATICAN CITY (INS) — Pope Pius XII heard Holy Mass in his bedroom today following a restful night and official communique said his "condition does not present cause for preoccupation."

After Mass, the ailing 77-year-old pontiff received Dr. Riccardo Galeazzi-Lisi, his personal physician.

The official communique said:

"The Pope's condition today does not present cause for preoccupation.

"The Pope had a tranquil night. "Professor Galeazzi-Lisi suggested a medical consultation at this time would be useful but Pope Pius feels it is not necessary."

Kalamazoo to Pay Up for Land Sold in Error

KALAMAZOO (AP) — The Grand Rapids Grocery Co. is due to receive a check within the next few days to make up for a mistake made by the city of Kalamazoo.

It seems the city sold the grocery a small plot of ground it didn't rightfully own. The plot was included in a large piece of land sold to the company as a site for its $100,000 wholesale store. Private ownership of the small plot has just been confirmed.

Plan 'No Accident Day'

KALAMAZOO (AP)—A "No Accident Day" wil be held in the next two months to demonstrate the possibility of eliminating highway mishaps. The day is being sponsored by the Traffic Safety Division of the Kalamazoo County Safety Council. The actual date is still to be determined.

Formic acid first was prepared by distilling red ants.

Tito Asks $10 Million to Fight Spies, Crime

BELGRADE, Yugoslavia (AP)—Yugoslavia's Communist government says it has caught or killed 337 spies since President Tito broke with Moscow in 1948.

In the same period 11,611 Yugoslavs were arrested for sympathizing with the Soviet bloc. Of these, 2,240 were sentenced to prison.

The figures were revealed by Interior Secretary Svetislav Stesanovic yesterday to a Parliament committee studying the government's request for $10,533,000 to finance security and crime prevention work in 1954. That's one-third less than the 1953 allotment.

Firefly light has a usual strength of 1-400th candlepower.

(Political Advertisement) (Political Advertisement) (Political Advertisement)

Retain

MAURICE E. FINNEGAN

PONTIAC MUNICIPAL JUDGE

PREFERRED BY:

Workers:
He has always protected their rights.

Taxpayers:
His Court in 1953 showed $30,000 savings.

Lawyers:
His Court handled over 45,000 Cases
His decisions reversed only 3 times on appeal.

Vote for

☒ Maurice E. Finnegan

Your vote is a sound investment in Good Government



Waite's is tops

PONTIAC DIVIDEND DAYS

Four Big Days of Tops-in-Town Values!...Come In or Call FE 4-2511 Today!

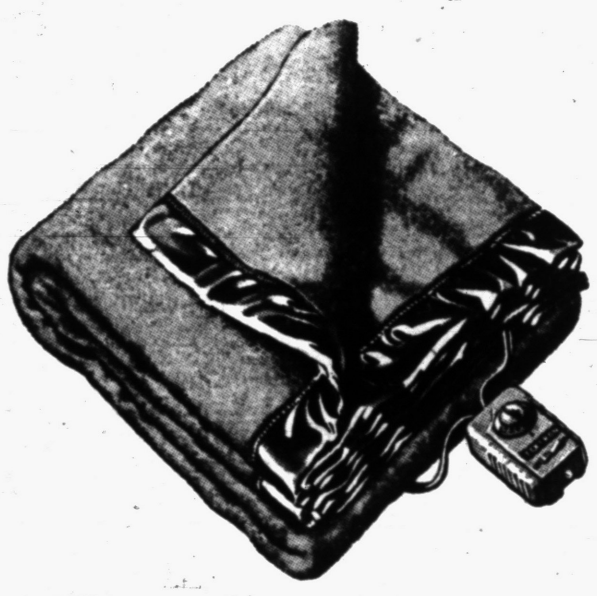

A 29.95 value! Famous Textron

Electric Blanket

Full Size $16.99 Five Colors

Toasty regulated warmth under a completely washable, guaranteed blanket! Approved by Good Housekeeping, it is a first quality, full size blanket GUARANTEED against moth damage and parts failure for one full year! Choose yours today in a new, attractive gift box!

Blue Red Cedar Rose Hunter Green

Waite's Blankets—Fourth Floor

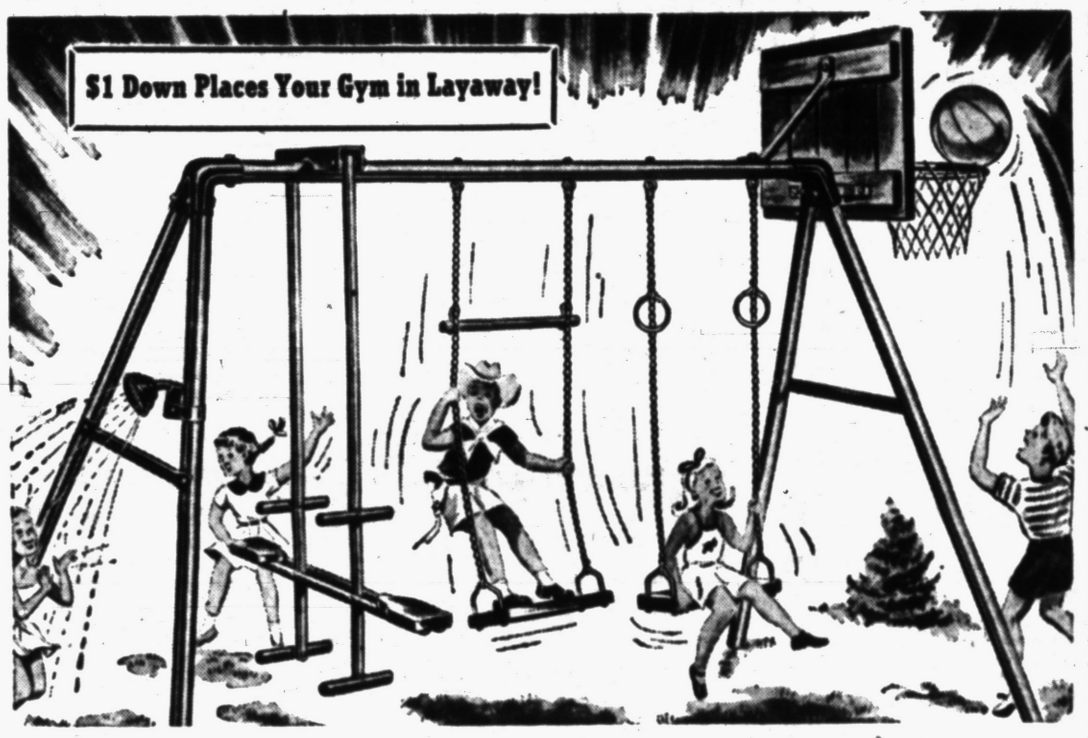

Save 14.95! Reg. 39.95! Repeat Layaway Sale!

Steel "SKYRIDER" Gym

- Trapeze Bar
- Adjustable Shower
- 2 Ball Bearing Swings, Non-Tilt Seats

$25

- Set of Rings—1000 lb. Test Chains
- Sky Ride Bucket Seats

Save $10 on this sensational sturdy, all-steel outdoor gym, featuring the exciting "Skyrider" with new bucket shaped safety seats! Top is 7' long, made of strong 2" steel tubing. 24x23 backboard, hoop, and net, plus a shower that attaches to an ordinary garden hose. Give the kiddies lots of fun this summer with a playground all their own!

Waite's Toys—Fifth Floor

Repeat Sale!



Reg. 12.98! First Quality!

Satin Comforter

Full Bed Size $6.99 Six Colors

Here is a gleaming, reversible 200 count satin covered comforter filled with toasty warm 100% wool. See how bright and shiny it looks sitting on your bed . . . feel how light yet warm it is . . . at our low price you can't go wrong. They're first quality, too, valued at 12.98! Choose yours today!



Waite's Domestics—Fourth Floor



Reg. 2.98! Chromspun

Garment Bags

Four Colors $1.99 • Jumbo • Regular • Suit Size

Save 99c today on each garment bag and be ready for Spring storage with beautiful Tennessee Eastman Chromspun quilted jumbo garment bags that hold many many garments. Full length zipper, matching sides of embossed taffeta vinyl, quilted front and cuff. A sensible buy! A fine value!

Dusty Rose—Foam Green
Wedgewood Blue
Chromspun Gold

Waite's Notions—Street Floor



Reg. 2.98! Very Famous Brand!

Cotton Blouses

2 for only $3

You Save 2.96!



Man tailored, bare armed cotton Sanforized shirts tailored with the little boy look in white, assorted patterns, or white and dark grounds! They keep their fit after many washings and are ideal for wear with skirts, shorts, slacks, even under suits! Buy several today in sizes 32 to 38.

Waite's Blouses—Street Floor

WAITE'S HAS MORE BIG SAVINGS

THE PONTIAC PRESS

Pontiac 13, Michigan
Reg. U. S. Patent Office Daily Except Sunday
Published from The Pontiac Press Building
Harold A. Firestone, Publisher
Conner H. Chrysler Editor | Horace P. Brown Advertising Manager | Russell Bowers Nat'l Adv. Mgr.

Entered at Post Office, Pontiac, Mich. as second class matter

MEMBER OF THE ASSOCIATED PRESS

The Associated Press is entitled exclusively to the use for republication of all local news printed in this newspaper, as well as all AP news dispatches.

The Pontiac Press is delivered by carrier for 40 cents a week; where carrier service is not available by mail in Oakland and adjoining counties it is $12.00 a year, elsewhere in Michigan and all other places in the United States $20.00 a year. All mail subscriptions are payable in advance. Phone Pontiac FE 2-8181.

MEMBER OF AUDIT BUREAU OF CIRCULATIONS

WEDNESDAY, FEBRUARY 24, 1954

Eisenhower's Health Plan

Until the necessary bill has been introduced in Congress, many details of the EISENHOWER health program will remain undisclosed.

But a clue to the President's $25,000,000 reinsurance proposal to encourage acceptance of greater risks by private and non-profit insurance plans may be found in the Wolverton Bill.

★ ★ ★

The bill was introduced in 1951 by the New Jersey Republican, now chairman of the Interstate Commerce Committee. It would require purchase by the Treasury of $50,000,000 of reinsurance corporation stock and would establish two reinsurance funds. One would underwrite medical care plans and the other, hospitalization insurance.

★ ★ ★

This bill is expected to set the pattern of the new legislation. Under it group health plans which admitted low income subscribers at reduced rates and which offered benefits spelled out in the bill, would be eligible for reinsurance protection.

They would be charged two per cent of their income from subscribers. That would entitle them to a cash guarantee up to two-thirds of each claim in excess of $1,000 paid to any subscriber during any period of 12 consecutive months.

★ ★ ★

Besides reinsurance the President also recommends more Federal aid for construction of various facilities for examination, treatment and convalescent care of the sick.

We are satisfied the Administration has only one aim in suggesting this program to Congress—to give the American people better health protection. More important, it aims to do this without any suggestion of socialized medicine and in a manner which will win the approval of the country's medical profession.

Japs Turning Back Clocks

Some recent incidents of Japanese political life suggest an increasing tendency to return to prewar dictatorship practices.

Latest evidence of this is approved by a cabinet council of a bill to return all the police to centralized control under a cabinet minister.

During the era before Pearl Harbor when the militarists were in full control, the Japanese police were an instrument of thought control. Its national police force was fully as vicious a weapon for suppression of popular rights as was the Nazis' Gestapo or the Russians' OGPU.

★ ★ ★

That certain elements in the country want to return to this system became evident when police visited teachers in Kobe and asked a series of questions. These included what they read, what political party they supported and what went on at a recent teachers' meeting.

Two great newspapers in Tokyo, Asahi and Mainichi, each with a circulation of six million, have taken up editorial cudgels against this backward trend. Ever since the occupation ended in 1952, there has been an increasing tendency to shed democratic ways.

★ ★ ★

Emperor worship is increasing, economic controls through the Zaibatsu trusts is resurgent and there is greater ownership of land by rich landlords.

These editorial protests are proof that Japan hasn't lost all its liking for democracy. But the things these newspapers are protesting point to the threat of such a development.

Safer for Children

Michigan's Senate has approved what we believe is a sane and stricter school bus law.

As sent to the House, this measure would require motorists to stop when meeting a school bus which has stopped to discharge passengers. Present law requires only that the motorist bring his vehicle to a halt when overtaking a school bus stopped for that purpose.

For the sake of greater safety of our school children we hope the House approves this bill. Plans also should be made for a campaign to educate motorists on the need and value of this better law.

We are satisfied that with traffic halted in both directions for the school bus, the danger to its young passengers will be reduced. It also is our opinion that once motorists realize the value and need of the law, they will be more than willing to obey it.

MOLOTOV has revealed Russia's price tag for peace, but like almost everything else these days, the price is too high.

The Man About Town

For Winter Sports

Local Area Has Everything Required for Good Program

Daffynition

Inch: What if a woman gets she'll start reducing.

This season is proving that the Pontiac area has great possibilities in the winter sports program. The Pontiac Lake recreational area, according to

John F. Reagan,

its superintendent, has all of the hills required for skiing and everything necessary for ice sports. In the Bald Mountain district,

William Rathsburg

its manager, has a ski tow lift in operation on weekends. At Kent Lake Park,

David Laidlaw,

superintendent, states that thousands are enjoying the winter sports, with the ice fishermen predominating. At Cass Lake State Park,

Manager

Paul R. Rearick

points to the great possibilities as far as ice sports are concerned. At Haven Hill, Rochester Park and other public recreational grounds there is every natural advantage for the development of a year round sports program.

After thinking it was squirrels who were getting the unshelled peanuts she put out every day, the lady who sits across the breakfast table from the writer now discovers the blue jays are the culprits. No wonder she was puzzled when the peanuts disappeared without any tracks in the snow.

Latest to report having seen a pair of foxes within the city limits is

Harvey Merryweather

who lives near Murphy Park. He says they would have been a good target for anybody with a gun.

For brides who want to keep their man,

Josephine Lawyer,

County Home Demonstration Agent, has several free booklets on cooking and other phases of home making. Her phone is FE 4-2564.

Driving in from White Lake every day,

Bert A. McKeachie

says it takes some real winter weather to make one appreciate the rest of the year.

Chairman of the Oakland County Health Board,

Dr. Ethan B. Cudney,

has made an extended check on conditions brought about by our rapidly growing population, and says it offers some heavy problems in promoting a continued good health program.

Mrs. Timun Nelsey

of Gale Road has Rhode Island hens producing eggs measuring three inches long and six and a quarter in diameter.

Sending word from southern California where he is spending the winter,

Albert Weber

says the smog isn't so bad after you get accustomed to it.

A letter with a dare to test the pulling powers of a Daily Press classified "lost" adv. in an attempt to find

Julius LaRosa

comes from one of his "way back when" admirers,

Mat Benedict

of Lapeer, who adds that he wishes Art Linkletter and Groucho Marx would also get lost.

Although our nation made a gain of 14.5 per cent in population between the 1940 and 1950 census, four of our 48 states showed a loss. California made the largest gain, 53.3 per cent. Oklahoma had the biggest loss, 4.4 per cent. Other losing states were North Dakota, Arkansas and Mississippi.

After watching traffic pass his gas station on the Dixie Highway for several months,

Arthur Helmboltz

says the Greyhound buses are the worst offenders in that restricted speed zone.

Not satisfied unless he can shake up every fish that his master pulls through the ice, the dog of

Louis Lynch

of Lake Orion, seem to think he thus has a part in the catch.

Verbal Orchids to—

Mr. and Mrs. E. F. Tinney

of 749 Owego Drive; fifty-sixth wedding anniversary.

Miss Jean Dawson

of route 1, Clarkston; ninety-first birthday.



Did Ever a Prospective Mother Have a Worse Time?

Voice of the People

Ellen Philo Says Family Can't Even Get Helping Hand Here in the Land of Plenty

(Letters will be condensed when necessary because of lack of space. Full name, address and telephone number of the writer must accompany letters but these will not be published if the writer so requests, unless the letter is critical in its nature.)

Has anyone had an occasion to apply for help from the heart fund? I always believed while donating to this fund that I was helping someone who someday might need a helping hand.

A friend of mine has been ill with heart trouble. He has been able to work only part of the time and barely made enough to feed his family. For the past three weeks he has been confined in the hospital with a bill of $600, and he has no hospital insurance.

I applied to the heart fund for aid for this family and the reply was that they were sorry but the money donated was strictly for heart research. They advised me to have them go to the welfare aid which I did but they received no help from them.

When the United Fund drive is on all you hear is, give, give, give. I realize that money is needed for research work, but we also have people who are starving and dying for lack of money for medical attention.

If this man lived in the foreign lands he probably would at least be getting "care packages" for his family. Here in this free country which is supposed to be a land of plenty he can't get even a helping hand.

Ellen Jane Philo
4995 Huston
Route 4

There Are Exceptions to All Rules, Says She

The Conscientious Schoolmarm whose letter appeared in this column seems to have forgotten that there are exceptions to all rules.

It is true that some parents have no more interest in their child's health than the teachers do. However, I should think it part of the teacher's job to notify the parents of these children rather than judge all parents to be alike.

What is the PTA organization? It seems that should be the most appropriate place to discuss things of this nature.

All I have known this organization to be interested in is money for this thing and that. Never a thought of how the child could accomplish more from his time spent in the school.

Does the board of education have any interest in the background of their teachers or the type of environment in which they live?

We taxpayers are paying dearly for our children's educations. Why not fight for better schools, better teachers and a better education program.

C. Sundwall
89 Gladstone Place

Says He Pleaded Guilty to Excessive Speeding

Regarding the letter which appeared in this column on Feb. 6 written by George Purdy. I did not plead guilty to careless driving, but to excessive speeding, going 3 m.p.h. over the 15 mile limit in the recreational area. (In winter time).

Raymond Pace
3215 Pridham
Keego Harbor

Today's Diplomats May Agree to Talk but Moral Positions Still Can Be Upheld

By DAVID LAWRENCE

WASHINGTON — Nothing has been agreed upon with reference to the forthcoming conference at Geneva on the Korean and Indochina problems except to talk.

Hence misgivings now about what conclusions may be reached will not necessarily turn out to have been justified.

The secretary of state, John Foster Dulles, knows by this time that American public opinion does not favor admission of Communist China into the Security Council of the United Nations, and Congress has indicated clearly that the day Red China goes in will be the day the movement in the United States to get out of the U.N. will receive its biggest impetus.

So the fears which are being expressed about a "Far Eastern Munich" are in the nature of warnings.

They are based on an apprehension that Great Britain and France may force the United States into an isolated position at the Geneva conference and that large sections of world opinion would then blame America for "blocking peace" in Asia if the American secretary of state refuses to go along with proposals to put Red China into the U.N.

The informal expressions of attitude which have come from congressional leaders now that Secretary Dulles has explained his viewpoint are in themselves salutary, for they serve to underline to the whole world the fundamental issues and the trend of American opinion.

But to assume that Dulles will be out-traded at Geneva or that America will not be able to support her moral position, just because other nations may adopt an unmoral position, is neither logical as an inference based on the agenda of the Geneva conference nor warranted by any statements made thus far by anybody in authority in the Department of State.

Sen. Knowland of California, the majority leader, rightly calls attention to the dangers that will ensue if Red China is proposed for membership in the U.N. with the support of Great Britain and France, as the price for a settlement of the Indochina War.

He is justly concerned that another one of those "coalition governments" which ruined freedom in Poland and turned China over to the Communists will be offered as an expedient way out of the Indochina War.

But the realistic fact is that Dulles is a trained negotiator in whom at the moment there is or is not complete confidence depending on prejudices growing out of past parleys.

Obviously he gave ground at Berlin when he consented to let the Indochina question be discussed at the same conference at Geneva with the Korea problem, though he secured an agreement that the second issue would not be tackled until the first one is completed.

While it is true this gives the Communists some leverage — they can stall on Korea until a discussion on Indochina forces a change in the agenda — the game works the other way, too.

America can stall on the Indochina problem and raise important obstacles until and unless the Korean problem has been satisfactorily solved.

Dulles has been trying to get France to ratify the European Defense Community Treaty. For this reason, he made concessions to the French viewpoint when he agreed to allow the Indochina question to be brought into the Geneva conference along with the subject of Korea's unification.

But to agree to talk about anything nowadays in an international conference is something entirely different from agreeing to accept any theoretical proposals to be offered by the other side.

It's a long time 'twixt the making of an agenda for a debate and a final agreement, and the Geneva conference may wind up after a few weeks merely with a decision to hold other conferences on Korea and Indochina, separately or together.

Talk springs eternal from the breasts of present-day diplomats.

(Copyright 1954)

Aunt Het



I reckon America's pretty legs are natural, but there's somethin' wrong when most o' the women under forty have hurtin' feet.

Just A Smile

Thankful

When a motorist who had crashed into a telegraph pole and brought down the wires recovered consciousness, his hands were clutching the wires.

"Thank Heavens," he exclaimed fervently. "It's a harp!"

Case Records of a Psychologist

Prize Contests Afford Fun, Mental Stimulation

Mavis won a $2,000 kitchen outfit by following the advice in the bulletin mentioned below. Prize contests are stimulating mentally and fun for the entire family. They are operated fairly, too. Mrs. Crane and I supported ourselves the first year of our marriage on contest prizes.

By DR. GEORGE W. CRANE

Case K-333: Mavis M., aged 28, is a versatile housewife.

"Dr. Crane, I am indebted to you for a newly furnished kitchen with a value of $2,000," she graciously stated.

"A few months ago I read the announcement of a prize contest. Normally, I wouldn't have paid any attention to it, for I never would have felt an average person like me would have had a chance.

"But my husband had sent for your bulletin 'How to Write Salable Copy,' and I had read it, too.

"When I saw this advertisement about the contest, I thus recalled that you had a section in your bulletin devoted to prize contesting.

"So I hunted up your bulletin and re-read it. Then I decided I'd enter this contest.

"Well, I won a new kitchen, valued at $2,000, so I can't thank you enough. And it was fun, too. Even if I hadn't won, I would have enjoyed the mental stimulation.

"My husband also helped me, so prize contesting makes an ideal hobby to hold husband and wife together, doesn't it?"

Yes, indeed, and I can attest to that fact from personal experience. Mrs. Crane and I indulged in contesting the first year we were married.

It not only was a very stimulating game, but we began to win some cash prizes.

At first, these amounted to just $2 and sometimes $10 in a Chicago Daily News prize contest.

Later, we won $5 and $10 prizes in the Chicago Tribune contests, such as crossword puzzle contests.

About that time, The Chicago Hearst newspaper also started running detective stories, issuing one chapter per day. It would hold up the last chapter and let the readers try to outguess the author as to the solution.

One week later it would print the author's final chapter, plus the winning contestant's chapter. Well, we entered that contest



and won a first prize of $50. After the 16 weekly contests, the various first prize winners were eligible to get some grand prizes, and we rated the top grand prize of $1,000.

Our first child had been born just a few weeks before we got the grand prize, so we employed part of that money to pay the medical and hospital bills for his arrival, for I wasn't an M. D., at that time.

During that year we also won another $1,000 first prize on a 50-word letter in a finance company's nation-wide radio contest.

But if we hadn't won a single prize, the fun and mental stimulation would have been well worth the effort.

Our favorite contests were those conducted by newspapers, cereal manufacturers, etc.

We avoided the rebus contests since they require run-off contests in case of ties, and apparently are chiefly to attract name lists of "suckers" which are sold to direct mail advertising firms.

Most contests are eminently fair. You don't need a high school education to win, for ideas are what count.

But faithfully read the rules so you don't send in a letter of 101 words when the rules definitely limit the length to 100 words.

Be original and use a little ingenuity in decorating your entry.

For further hints, send for my bulletin "How to Write Salable Copy," enclosing a stamped return envelope, plus a dime. It contains a section giving specific advice for contest fans.

(Copyright, Hopkins Syndicate, Inc.)

Baering Down

By ARTHUR "BUGS" BAER
International News Service

It was this writer who diagnosed Russian diplomacy as bulldozing with ear-phones.

We attended the first hassel at a suburban sorority and beat Molotov to the hospitable exit.

It wasn't second sight with us. We just happen to be a bird dog who can smell burning feathers.

Having scratched the Russian and located the tartar you still have to get a double nod from the boy with the two heads.

A Russian is the only diplomat who goes shopping for things he doesn't want. He's generous to a fault if it's his own. He will meet you half way if you're going his way. If he likes a north-west breeze he nails the weather vane down.

He is a liberal who doesn't know what he objects to until you mention it. He'll take either side of the question and question the other side.

Russian diplomacy is a series of stereotyped answers synchronized to disagreements.

The Russian board of answers take no chances. It was the first agency to put non-skid treads on its rubber stamps.

There is an ancient Bulgarian saying that you don't need an enemy if you have a Russian for a friend. They will share anything you have with you.

A Russian is right when he figures a fair exchange is a waste of everybody's time. His favorite dish is half-a-hoss and half-a-rabbit in equal quantities.

In business he would rather have a five-yard start than six month's credit.

Portraits

By JAMES J. METCALFE

You told me nothing of yourself . . . You would not answer me. . . . It seems that you were trying to . . . Remain a mystery . . . I rather liked you when we met . . . And I returned your smile . . . And I enjoyed your company . . . If only for that while . . . But I am no detective who . . . Would try to solve a case . . . And I have no desire now . . . For any hunt or chase . . . If you are so reluctant to . . . Reveal at least your name. . . . There is not any common field. . . . On which to play the game. . . So keep your anonymity. . . . Let's say we never met. . . . A soul so uncooperative . . . Is easy to forget.

(Copyright, 1954)

From Our Files

15 Years Ago

STRIFE IN UAW disrupts plants, Briggs closes; Dodge and Plymouth crippled by strikes.

ANTI-NAZI RIOTS sweep Warsaw. Speakers flay Hitler as students storm embassy.

20 Years Ago

SIR EDWARD ELGAR, world renowned British composer dies.

DISBANDING OF CWA forces over half a million workers out of jobs. More vacancies forecast.

Doctor Wishes Folks With Rheumatiz Would Try Calcium and D in Daily Diet

By WILLIAM BRADY, M.D.

Did any of you get mad and quit reading when I said here yesterday that in most instances rheumatism is physical degeneration of joint tissues and cells?

Today I am saying that the process of degeneration can be retarded, arrested and, if taken in time, reversed—that is, the rheumatiz (call it arthritis if you prefer) can be cured.

Now, listen, fathead, it's all right with me if you want to be smug about it.

I say it is just rheumatiz, but if some one else assures you that you have this or that type of arthritis and that gold and sodium chloride "shots" are the best treatment for it, I have no more to say.

It's your rheumatiz and it will very likely continue to be yours for a long while.

I urged you yesterday to get the meaning of degeneration from a good dictionary. But I'll define the word here:

Progressive deterioration of cells and tissues in consequence of which functional efficiency is impaired and the living substance becomes gradually converted into an inert mass.

For that matter degeneration begins in every one the instant he or she attains full growth and development—around the age of 30 to 40.

In some persons it begins early, in others later; in some it progresses rapidly, in others slowly. A good deal depends on how one lives.

Without affirming or denying that other causes may account for the physical degeneration that manifests itself as rheumatiz, I believe the cause of physical degeneration in most instances is nutritional deficiency.

This means lack of adequate daily rations of certain essentials of nutrition, not just recently or for a while but through the years.

Through the years—from infancy up to today, that is. So you may as well dismiss from your childish imagination the notion to "try" this or that medicine, diet, vitamin shot, miracle drug, mineral spring, change of climate, novel bath or wave or heat treatment.

Whatever momentary relief of pain or discomfort one with rheumatiz may derive from such remedies has little if any effect on the progress of physical degeneration.

But wait. I'm not a nihilist. Indeed many good doctors think I am credulous, if not cracked, in regard to the efficacy of Ca and D against the rheumatiz.

If you are still breathing, may I suggest that, before you "try" the latest combination of acetanilid and aspirin, you should ask in writing (a clipping will not suffice) for the pamphlet Calcium and Rheumatiz, and inclose, a stamped, self-addressed envelope.

When you have read the pamphlet, if you still think you know more than I do about the manifestations of nutritional deficiency forget it. This is a free country.

On the other hand, if you decide to maintain positive calcium metabolism during 1954, I can promise you this: It will do you no harm.

Signed letters, not more than one page or 100 words long, pertaining to personal health and hygiene, not to disease, diagnosis or treatment, will be answered by Dr. Brady if a stamped, self addressed envelope is enclosed, etc.

(Copyright, 1954)



Values galore, for you in store, on...

PONTIAC DIVIDEND DAYS



Reap hearty savings, get value-full buys!

HAVE LOTS OF SHOPPING FUN DURING THIS GREAT EVENT!

THE PONTIAC PRESS

Man, 71, Gets Probation for Setting Garage Fire

A 71-year-old man who said he set fire to his landlord's garage after an eviction argument was placed on three years probation Tuesday by Oakland County Circuit Judge H. Russel Holland and ordered to make restitution.

Daniel M. Reese pleaded guilty to an arson charge Feb. 15, admitting he set fire to a garage at 143 Palmer St., last Jan. 23.

Man Lands in Hospital; Fell Asleep at the Reins

DETROIT (AP)—John Kucok, 62, woke up in Detroit's Receiving Hospital after he had fallen asleep at the reins while driving a horse and wagon to market Monday. The horse plodded through a red light and a car plowed into the wagon knocking Kucok to the pavement.

Kucok suffered serious head and leg injuries. The horse was unhurt and the driver of the car was released after making a statement to police.

Chancellor's Funeral Set

DETROIT (AP) — Funeral service will be conducted tomorrow at St. Andrew Episcopal Church for John C. Spaulding, 75-year-old chancellor of the Episcopal Diocese of Michigan. Spaulding, a native of St. Johns, died Monday.

PONTIAC DIVIDEND DAYS

SILVERPLATE

	Reg.	SALE
17½" Aspic Tray	$27.00	$13.50
26" Serving Tray	50.00	25.00
15" Covered Cheese & Cracker Dish	32.50	16.75
15" Covered Cheese & Cracker Dish	28.50	14.24
Bar Baby	5.00	2.50
Vegetable Dish	11.25	7.00
Butter Dish	14.38	8.00
Cigarette Urn—pair	10.00	6.00
Covered Vegetable Dish	24.50	14.50
Salt and Pepper	5.95	2.50
Silver Tray	16.67	10.00

*All Plus Tax



Sterling COMPOTE, Reg. $16.67 ... SALE $10.00 Plus Tax

Sterling COMPOTE, Reg. $12.50 ....SALE $9.00 Plus Tax

	Reg.	SALE
Lemon Dish and Fork	$ 8.33	$ 6.50
Coasters—Sterling and China	2.50	2.00
Coasters—Sterling and China	4.17	3.25
Coasters—Sterling and China	4.58	3.75
Hurricane Lamps, pair	14.17	9.00
Water Pitcher—Sterling & Crystal	4.96	3.96
Sterling and Crystal Vase	15.00	10.00
Sterling & Crystal Sherbets, Set of 6	12.50	8.50
4 Combination Candlesticks and Coasters	12.00	7.00
Lemon Dish and Fork	4.17	3.00

MANY OTHER VALUES

The Store Where Quality Counts

FRED N. PAULI CO.

28 W. Huron FE 2-7267

PONTIAC DIVIDEND DAYS

BOOKS

selected group

ADULT FICTION

1/3 OFF



STATIONERY

Slightly Soiled Boxes

50% OFF

BROWN BROS.

4 N. Saginaw FE 2-4242

Your City Commission Candidates

Three on Primary Ballot in District 7

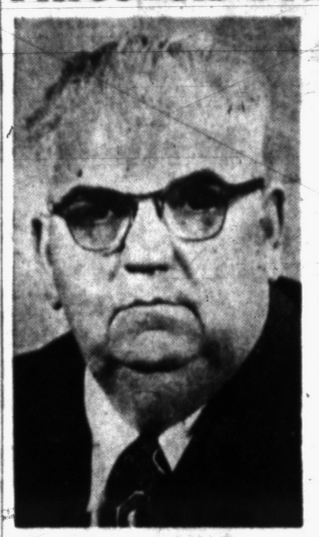

BENJAMIN M. GATES

District 7 commissioner since 1946, Benjamin M. Gates, 60, resides at 389 Whittemore St. He is serving as mayor pro tem during the current term.

A Pontiac resident since 1938, Gates is employed as a sample checker in the inspection department at GMC Truck and Coach Division. Gates is a member of the Home Wing American Legion Post, Rochester. He is a veteran of World War I and member of the Polar Bear Post of the VFW in Detroit.

Gates' education includes two years at the University of Maryland. He served one term as justice of the peace for Avon Township and is a member of Local 594, UAW-CIO. Gates worked with the department of justice in Minnesota in 1912 and 1913. He is a widower, with one child. He attends All Saints Episcopal Church.



HARRY W. LUTZ

A home builder, Harry W. Lutz, 68, lives at 306 Ferry Ave.

Lutz was born on a farm in Montcalm County and has been a Pontiac resident for the past 29 years. He formerly was employed for 26 years in General Motors plants here.

A veteran of World War I, Lutz is a member of St. Trinity Lutheran Church. He is married.



VICTOR L. SMOTHERS

A Pontiac resident since 1929, Victor L. Smothers, 35, lives at 648 Oklahoma St.

Smothers is employed in the body shop at General Motors Truck and Coach Division. He is a member of St. Vincent De Paul Church and is on the advisory committee for the Holy Name Society.

He is a disabled veteran of World War II and a member of the Pontiac police reserve. Smothers is married, with three children.

District 7 for representation of Pontiac City Commission is in the southeast part of the city. It is bounded on the north by Auburn avenue; on the east by the east city limits; on the south by the south city limits; and on the east by Woodward avenue and Saginaw street. The district includes six voting precincts: 25, 26, 27, 28, 29 and 33.

UM Surgeon Wants Autos Redesigned

ANN ARBOR (AP) — Today's automobile is "an arsenal of torture which punctures, perforates, tears, breaks and crushes its victims," says a University of Michigan surgeon.

"It's time to re-evaluate the hollow weapon itself and the physical forces within it," Dr. John Ivanoff, of the university's department of orthopedic surgery, said yesterday. The statements were made in a university news release.

"I believe, like safety experts, that safety belts should be installed in all autos," he declared, "all passengers, except drivers, should face backwards and instrument panels and steering mechanisms should be redesigned and relocated."

Dr. Ivanoff claims that more than half of all traffic fatalities are caused by neck or head injuries. He also claims that the steering wheel and its column are lethal weapons. He said that they can be blamed for a multitude of rib and jaw fractures and chest injuries.

Very Moral Policy!

COOPERSTOWN, N. Y. (AP) — A theater here, advertising the motion picture "The Moon Is Blue," said the film was not recommended for children and added in its program: "No children sold during this engagement."

Governor Gets GOP Greetings on 43rd Birthday

LANSING (AP)—Gov. Williams' working birthday yesterday was interrupted by two surprise visits from committees of Republican state representatives and senators.

On instructions from the chambers, they wished him a happy 43rd birthday.

Obviously pleased, the governor pinned a yellow rose on the lapel of each representative and senator in the groups.

The House committee was headed by Rep. Joseph E. Warner (R-Ypsilanti), the oldest man in the Legislature in years and service. Sen. Harry F. Hittle (R-East Lansing), president pro tem of the Senate, headed the Senate committee.

The motion to send the committee was made in the House, by Speaker Wade Van Valkenburg (R-Kalamazoo), who had descended from the rostrum.

"We may have our differences," he said, "but they are not personal."

Otherwise, the governor's day was like any other. He spent it at his desk.

There was a small birthday dinner for intimate friends at his Lansing home in the evening.

Huge U.S. Navy Carrier to Reach 'Frisco Sunday

SAN FRANCISCO (AP)—The huge carrier Franklin D. Roosevelt will arrive here Sunday, the Navy announced today.

The 45,000-ton ship, unable to go through the Panama Canal because of its 136-foot beam, rounded Cape Horn, Feb. 2.

The carrier, 968 feet long and commanded by Capt. John H. Thatch, is en route from Norfolk to Bremerton, Wash., for modernization.

Files Damage Suit in Heart Case Death

PUEBLO, Colo. (AP)—Claiming an automobile accident caused the death of his wife—although she was not in the accident—Vernon E. Grothe filed suit in District Court yesterday asking $22,500 from William Dean Ward and John Joseph Perko.

He said he was a passenger in an automobile driven by Perko last June 30 when it was in collision with a car he said was operated by Ward.

He said he was injured and that when his wife learned of the accident she died of a heart attack.

Americans in Mexico Find Cheaper Whisky

NUEVO LAREDO, Mex. (AP)—Washington Birthday celebration statistics from this Mexican border town:

Officials said 100,000 persons in 30,000 automobiles crossed the Rio Grande from the United States on Monday—and bought 60,000 bottles of whisky. It's cheaper in Mexico.

Brownell to Talk at UM

ANN ARBOR (AP)—Attorney General Brownell will discuss the nation's internal security when he addresses the University of Michigan's Oratorical Assn. March 2.

Klenzo Tissues 300's White or Colored 4 for 83c

Colgate Chlorophyll Tooth Powder 2 Reg. 33c Cans Both for 33c

Luttrell Prescription Pharmacy Phone FE 2-5042 Rexall DRUG STORE ORCHARD LAKE AT OTTAWA AND VOORHEIS

Visit Our LUNCH COUNTER Daily for DELICIOUS HOME-COOKED MEALS

FOR REAL RESULTS GO TO THE SOURCE

... the best rule to follow whenever you want to correct a condition or situation. Physicians practice it constantly to administer more thorough, long-lasting relief. Rexall Mi31 Solution does it, too. It does more than merely mask bad breath, it goes directly to the source by removing stale secretions and by exerting an antiseptic action which reduces fermentation of food particles in the mouth, one of the primary causes of halitosis. People choose Mi31 because it serves so many purposes—mouth wash, gargle, first aid dressing and multi-purpose antiseptic. Mi31 is economical—kills contacted germs within 3 minutes, even when diluted with equal parts of water. Ask for Mi31 Antiseptic Solution at your Rexall Drug Store today.

Rexall Quick-Focus FEVER THERMOMETER. Reg. $2.00 Special..... $1.79

MONACET APC COMPOUND, 100 tabs. 79c; 25 tabs. 33c—$1.12 value. Both for..... 79c

Klenzo TOOTHBRUSH 39c
Klenzo TOOTHPASTE 63c
—$1.02 value. Both for..... 63c

FUNGI REX POWDER, 4 oz. Reg. 59c Sale..... 29c

Vitamins help maintain resistance to coughs and colds

TAKE Rexall PLENAMINS ...the Multi-Vitamins with 3 BIG EXTRAS AT YOUR Rexall DRUG STORE

REXALL PENETRATING LINAMENT Reg. 98c Sale ½ Price 49c

Rexall Rexillana COUGH SYRUP Reg. 98c Sale ½ Price 49c

SQUIBB'S Dental Cream 2 Economy Size Tubes Reg. $1.26 NOW 2 For 98c

PONTIAC DIVIDEND DAYS

HUB Reconditioned ELECTROLUX

AMERICA'S MOST FAMOUS NAME IN VACUUM CLEANERS!

TRY IT IN YOUR HOME! 10 DAY MONEY BACK GUARANTEE ON THIS MACHINE

2-YEAR written service GUARANTEE

NOW ONLY $14.95 $1.25 A WEEK

INCLUDES 6 ATTACHMENTS

FREE HOME DEMONSTRATION

Call FE 2-9143

HUB Appliance Stores 379 S. Saginaw St.

MILLER FURNITURE

144 OAKLAND AVE. FREE EASY PARKING



$9.89

Steel Bed Frame Only

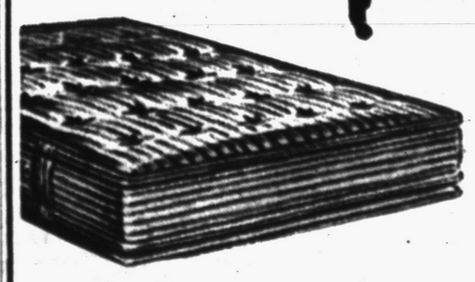

Fine Innerspring Mattress

A mattress built for comfort and long life, completely filled with multi-coil springs, layers of soft cotton and covered in a durable stripe ticking with supporting roll edge and hand straps. A $24.95 value special this week..... $19.88



MIRRORS

Plate Glass MIRRORS $7.95 up

Our mirrors add real brightness—new sparkle wherever they are hung. They provide maximum clarity, faithfully reflecting images as accurately as is possible because they are made of quality glass, ground and polished to a high degree. A patented silvering process applies several coats of silver protected by multiple coats of metallic pigmented type sealer to provide maximum protection. Many sizes to choose from.

30 x 40 size $19.89

Adjustable Steel Hollywood BED FRAMES

on large, easy rolling casters

These strong metal bed frames may be attached to any headboard, or used without one.

It floats the headboard legs slightly above the floor. The weight of the bed is evenly distributed and the frame legs on casters fit underneath where they can't be bumped into.

You can change one headboard for another with ease — or convert your frame from twin size to full size in a matter of minutes.

Price does not include headboard, but does include bracket to fasten headboard to frame.

For carrying convenience these frames are packed neatly in cartons 3 x 10 x 71 and can be easily set up at home.



FREE

Plastic apron free to every purchaser Thursday, Friday and Saturday while they last!

HOLLYWOOD HEADBOARDS $7.50 up

You may choose your headboard from many colors and patterns of washable plastic leather in plain padded or tufted effects or Bookcase style. Available in various sizes.



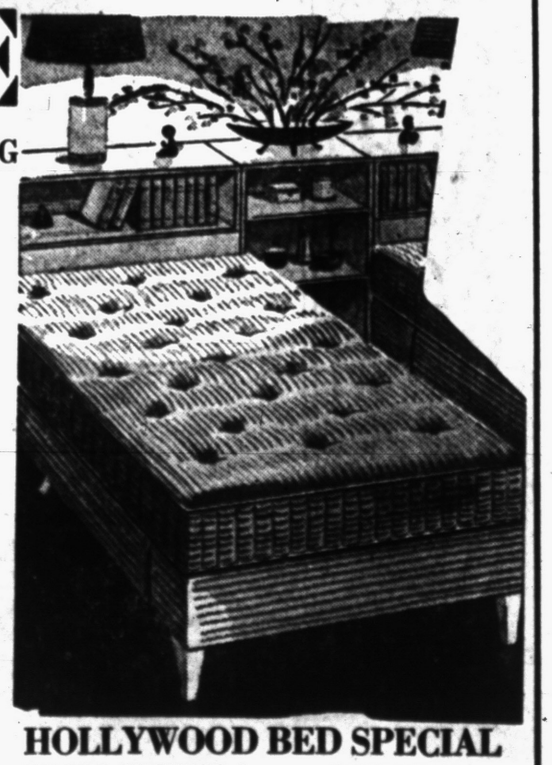

HOLLYWOOD BED SPECIAL THIS WEEK for as LITTLE as $46.50

Consists of good innerspring mattress with matching box springs on six natural finished wood legs. Twin or double size.
Above set complete with plain plastic uphlostered headboard—twin or full size. $54.50.
With Bookcase headboard as pictured.—full or twin size, priced special this week complete for $69.50.
Above prices include delivery and setting up in your home anywhere in Oakland County.

NEW LAMPS $4.89 up

Just arrived, several of the nation's finest lamp manufacturers have cooperated to provide our displays with eye catching styles and color combinations that are easy on the eyes and highly complimentary to any home. Prices start at $4.89 and graduate to $30.00 according to size, materials and decorative features.



LAMPS..

FEDERAL'S DIVIDEND DAYS



New spring dresses 5.00

Rayon crepes, taffetas, prints, linens, carriage trades, cottons! All colors! 9-15, 10-20, 16½-24½, 46-52. Save now!



Fashion suits $15

Textured acetate, crepes, twists, poodles, gabardines! Pastels and navy! 9-15, 10-20, 16½-24½. Real savings now!

No charge for alteration



Smart spring budget blouses 2 for $1

Sanforized cotton boy shirts, dressy styles in prints or solids. Short sleeve or sleeveless. Slightly irregular. Buy now!



Famous-make blue jeans 1.74

Famous 'JEANIE' proportioned length blue jeans at amazing savings! Sizes 10-20. Get 'em now and save! Rush!



Top fashion spring skirts 2.50

Gigantic savings on rayon linens, gabs, menswears. Also polished cottons, broadcloths, cords. 24-30. Hurry, save now!



Cotton plisse better slips 1.00

Washable cotton plisse with dainty eyelet or nylon lace trims! All first quality! White, 32-40. Real value! Buy now!

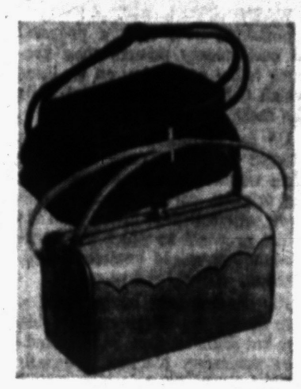

New fashion spring bags 1.50 Plus U.S. Tax

New advanced styles: boxes, pouches, elongated shapes, vanities, others! Plastic calfs, Smartest colors in this group!



Value-packed T-toppers 1.50

Cotton interlocks, cotton jerseys, cashmerettes, 2-ply knits! Smartest styles and colors. Sizes small, medium and large. Save!



Wool, nylon better sweaters 2.00

Long sleeve cardigans, short sleeve slip-ons! Favorite easy-care knits! Asst. colors. Sizes 34-40 in group. Some irreg.



Clearance: foundations 8.00

Discontinued styles in famous girdles and foundations. Your favorites! Very good size range. Save dollars in this event!



SALE! Smart spring COTTONS 1.00

You couldn't make them for this low price! Clearance of much higher priced styles in your favorite easy-care cottons. All sizes! Be here early for rare savings!

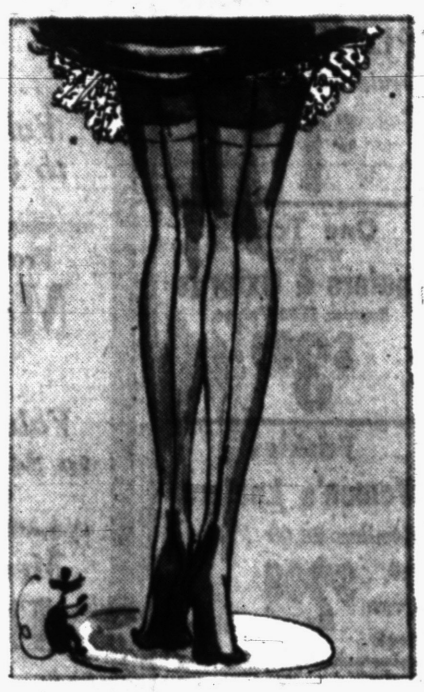

SALE! First quality NYLONS 68c

Biggest value event ever! FIRST QUALITY, 60 GAUGE glamour sheer nylons at amazing savings! Full fashioned, newest shades. 8½-11. Terrific savings!



SALE! 20x40 Cannon TOWELS 38c

Irregulars at a price so low you can fill your whole linen closet now! Generous 20x40 inch size in light, fluffy, absorbent pastel terry weave! Hurry!



SALE! Boys' zip blue JEANS 1.50

Stock up now on these rugged 8-ounce Sanforized denim dungarees that take all your boys' rough-housing! Bar tacked at strain points. Five pockets. Sizes 6-16.



Budget-priced print gowns 2 for $3

Cotton flannel or rayon jersey gowns with gay trims. Sizes 34-40. Stock up now and save in this giant event. Hurry!



Newest spring fashion hats 2.00

Felts, imported straw braids, toyos in pill box, profile and peaked sailor styles. Newest colors. Greatest savings! Rush!



Girls' Sanf. cotton slips 2 for $1

Lace trimmed white cotton with wide shoulder and self-ruffle hem. Easy-to-launder. Sizes 4 to 14. Giant savings now!



Girls' new spring blouses 1.54

Little boy styles, tailored and dressy types! Nylons, broadcloths, polished cottons! White, pastels, prints. 3-6x, 7-14. Rush!



Girls' value priced skirts 2.54

Smart new skirts of rayon or cotton in gayest pastel plaids and solids. 7-14. Shop the giant savings now at Federal's!



Girls' cotton flannel pj's 2 for $3

Pastel prints on light backgrounds in notch collar and butcher boy styles. Some gowns also. Sizes 6 to 14. Real values!



Tots' rugged playtogs 1.00

Heavy-weight gabardine or corduroy overalls and longies. Sizes 3 to 8. Stock up now on these perfect playtogs. Save!



Tots' cotton polo shirts 2 for $1

Short sleeve solid or stripe pattern polo shirts in fine combed cotton that tots can wear all year. Sizes 1-3, 3-8. Save now!



Infants' dress and slip sets 1.09

Cotton batiste handmade in the Philippines. Dainty dress has matching embroidered slip. White, pastels. Top values!



Boys' cotton sport shirts 1.50

Sanforized cotton broadcloth in gay plaids! Long sleeves, breast pocket, in-or-outer styles. Sizes 6 to 18. Hurry! Amazing value!



Men's cotton underwear 2 pcs. $1

High quality combed cotton. Athletic shirts, 36-46. Sanforized shorts, 30-44. T-shirts and briefs, S-M-L. Giant savings!



Men's famous sport shirts 2.50

'Waldorf' washable rayon gab solids. Wrinkle-shed novelty cottons. Rayon acetate novelty checks. Sizes S-M-L. Hurry!



Men's lined spring jackets 6.88

'Sir Jac' Calisheen gab. Solid and splash combination. Solid gab blouse style. 3 colors. 36-46

Reversible gab, shortskin . . 8.88

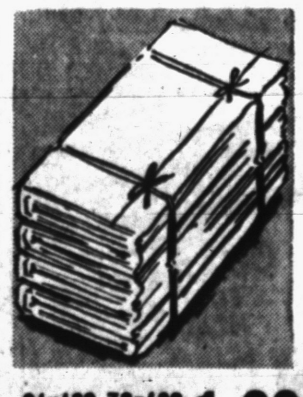

81x108, 72x108 or fitted sheets 1.88

Famous 'Seal of Quality' make sheets in regular full or twin size or fitted style. Sturdy muslin. 81"x108" or 72"x108".



All-wool blankets 8.88

Imagine such savings on all-wool, generously sized blankets. Stock up on these 72x84-inch blankets now! Cannon quality!

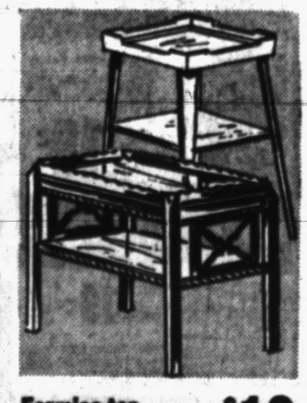

Formica top table event $12

You'll want several of these rich limed oak or mahogany veneer occasional tables! Formica top keeps them beautiful!



China base table lamps 7.00

Handsome china bases on these value-priced lamps that go perfectly with modern or conventional decor. Smart shades!



'Hi-Bid' bridge chairs 2 for $5

Famous make padded seat all-steel bridge chairs! Choose red-and-gray or brown-and-tan combinations. Big savings!

FEDERAL dept. stores

SAGINAW AT WARREN, PONTIAC
OPEN MON. FRI., SAT. NIGHTS TO 9

Hummingbirds have been observed to fly as fast as 55 to 60 miles per hour.



Add This 'Extra'

CRANE POWDER ROOM

to Your Home!

Convert a closet, hallway or under-stair storage space into this attractive room. Two-piece Neuday set comes in colors and white.

Terms Arranged!

Pieces on display in our show room.

EAMES and BROWN

Plumbing Heating

55 East Pike St.

Ph. FE 3-7195

FAST RELIEF! St Joseph ASPIRIN Pain of COLDS

(Advertisement)



Get Relief QUICKER From Your Cough Due to a Cold

with the Sensational A-C Factor in the New Intensified

FOLEY'S Honey & Tar Cough Compound

AMAZINGLY QUICKER ACTING INCREDIBLY MORE EFFECTIVE

(Advertisement)

Helps Heal And Clear Itchy Skin Rash!

Zemo, a doctor's antiseptic, promptly relieves itching, stops scratching and so helps heal and clear surface rashes. Buy Extra Strength Zemo for stubborn cases! zemo

(Advertisement)

EAT ANYTHING WITH FALSE TEETH!

If you have trouble with plates that slip and rock and cause sore gums—try Brimms Plasti-Liner. One application makes plates fit snugly and stay that way, because Brimms Plasti-Liner is a permanent cushion. It relines and refits loose plates in a way no powder or paste can do. Even on old rubber plates you get good results six months to a year or longer. YOU CAN EAT ANYTHING: Simply lay soft strip of Plasti-Liner on troublesome upper or lower. Bite and it molds perfectly. Easy to use, tasteless, odorless, harmless to you and your plates. Removable if desired. Money back if not completely satisfied. Ask your druggist!

BRIMMS PLASTI-LINER THE PERMANENT DENTURE RELINER

Decision Looms on Bricker Plan

Evening Sessions May Bring Roll Call Vote on New Treaty Language

WASHINGTON (AP)—The Senate's month-long bout with a proposal to curb treaty powers may produce today a decision on an issue which Sen. Bricker (R-Ohio) calls the most crucial in the dispute.

Up for action is new language offered by the Ohioan which he says would preserve the heart of his original constitutional amendment, although less broad than his initial proposal to which President Eisenhower voiced unalterable opposition.

The senator said he expected a vote during the afternoon, but this was not definite. Sen. Morse (Ind-Ore) yesterday blocked a debate limitation agreement which would have guaranteed a decision today. Morse opposes any amendment on the issue now.

Republican Leader Knowland of California served notice night sessions may be held tonight and tomorrow in an effort to reach a final decision this week.

* * *

The new language proposed by Bricker states that a treaty or other international agreement cannot become effective as domestic law unless Congress passes legislation on it, or unless the Senate so provides by a two-thirds vote in ratifying a treaty. Executive agreements with other nations are not subject to Senate approval.

* * *

Bricker's pending language would take the place of a broader section knocked out by the Senate last week—the "which clause."

This section would have required action by Congress to implement any treaty as domestic law, and in some cases action by state legislatures. It was this which drew strongest opposition from the Eisenhower administration.

Even the milder version appeared to face an uphill fight. Senate Republican leaders oppose it as does Sen. George (D-Ga), a leading spokesman for Democrats in the debate.

* * *

Bricker said in the interview that the roll call on his new language would show how many senators are willing to go down the line for the substance of his original plan.

* * *

If anything milder finally is adopted by Congress, he said, the whole dispute will become an important issue in the congressional elections this fall.

He said that if his pending new section is adopted, along with a three-point plan already tentatively approved by the Senate, the final result "will achieve in large measure the original objectives of my amendment."

The three-point package was sponsored by GOP Senate leaders, who have said it is all President Eisenhower will endorse.

Two provisions in this package seek to make it clear treaties and international agreements cannot override the Constitution. The other would require roll-call votes to ratify treaties.

The average American uses about half as many fresh strawberries as before World War II but 200 per cent more frozen strawberries.



CLEOPATRA-STYLE — "Cleopatra" hairdo with wispy bang is modeled by Beverly Simmons in exhibition of old and new styles at a hair fashion conference in New York.

Montana Man Holds 9 Jobs, Quit the Tenth

WINNETT, Mont. (AP)—Fred Story 40, said he holds these jobs:

Winnett water commissioner.
Collector of city licenses.
City policeman.
Deputy sheriff.
Night marshal (making rounds until 2 a.m.).
County ambulance driver.
City street worker (with one helper).
Electrician for himself.
Insurance salesman.

He used to be fire chief, but he quit. No time for that.

Story, who also heads the local Ground Observer Corps, says he gets $250 a month for the multi-duty job he has held since 1947.

"I'm busy most of the time" was his only comment yesterday as he took a breather in this central Montana county seat town of nearly 500 population.

Judge Learns 1st Hand of Uncertain Eyesight

LOS ANGELES (AP) — Superior Judge Charles W. Fricke, who has been a jurist for 28 years, appeared in his courtroom yesterday with his left hand bandaged. He explained to associates that he was bitten when he tried to stop a fight between his own dog and one owned by his daughter.

"The worst of it is," he said, "that after being critical for many years of witnesses who couldn't be sure just what they saw, I cannot tell which dog bit me."

Painters Face Threat of 'Do-It-Yourself'

LOS ANGELES (AP)—Painting and decorating contractors of America, here for a four-day convention, have been urged by their president to improve their sales and merchandising promotion to offset the "do-it-yourself" trend among home owners.

Richard H. Bohl, Columbus, Ohio also told the 600 delegates, at the opening meeting yesterday, to promote deferred payment plans for painting and decorating.

Another speaker, Gordon McKay, Buffalo, N. Y., said the do-it-yourself promotion "by paint manufacturers has dealt a serious blow to our apprentice training program." He asked, "How can we get young men to spend three years learning to be a painter when they read on a can that they can be experts in five minutes?"

Police Chief to Ask Ban on 'Leering' Into Cars

MILFORD, Mass. (AP) — Police Chief William F. Fitzpatrick is going to ask the March 10 town meeting to ban "leering" at people in automobiles.

His proposed town ordinance would prohibit "peeping into the windows of a house, (or) automobile . . . or spying upon or leering at any person or persons in said house or automobile."

Detective Is Demoted for Slapping Witness

LITTLE ROCK (AP) — A veteran Little Rock policeman was demoted from the rank of detective sergeant to patrolman for slapping a Negro witness in a manslaughter case.

Police Chief Marvin H. Potts said Sgt. J. W. Cox's demotion was effective yesterday.

PONTIAC DIVIDEND DAYS

Women's Arch Flight Shoes
Regular $6.95 Sellers
All Sizes AA to EEE
$5.00

One Lot Women's PLAY SHOES
Regular $2 to $3 Values
$1.00 Per Pair

One Table Men's DRESS OXFORDS
Reg. $6.00 and $9.00 Values
$3.00 Per Pair

One Table WOMEN'S Loafers & Oxfords
Regular $5.00 Values
$3.00

One Rack Women's HOUSE SLIPPERS
Regular $2.50 Values
$1.00 Per Pair

Friskies Women's Loafers
Regular $4.00 Values
Red Brown Black
$2.98 All Sizes

R&H SHOES

OPEN FRIDAY NIGHT UNTIL 9 O'CLOCK

Basement—Pontiac State Bank

Sweeney's MICHIGAN'S LARGEST TILE DEALERS

Open Daily 10 to 8 — Open Sunday 10 to 4

CARLOAD PURCHASE! PLASTIC ASPHALT TILE

1st Quality 9x9x1/8 LIGHT MARBLEIZED 7¢ EA.

9x9x1/8 1st QUALITY Deluxe Marbleized 8½¢ 2 EA.

1st QUALITY 9x9x1/8 DARK MARBLEIZED 4½¢ 2 EA.

SPECIAL DISCOUNTS IN CASE LOTS Buy All You Want—80 Pieces in Case

ARMSTRONG'S VINYL PLASTIC FLOOR TILE

FULL 9x9 SIZE Standard Gauge

Beautiful marble-outwear inlaid ined colors. Will linoleum. Needs no waxing! Grease-proof! Ideal for your kitchen or entire home.

Beautiful Durable

13¢ EA.

RUBBER TILE

FIRST QUALITY FULL 9x9x1/8 ALL COLORS ONE LOW PRICE 21c

Color through to the back. Special carload buy.

9x9x1/8 Seconds, ea. 14c

6x6x1/8 Seconds, ea. 5c

VENETIAN BLINDS

All Metal—Bonderized FIRST QUALITY SPECIAL $2.77 EA.

18" to 36" wide. One low price. All sizes in stock.

PLASTIC WALL TILE

New Low Price For kitchen and bathrooms. First quality. Sq. Ft. 18c

DORMEYER FRYER

NEW '54 EXTRA LARGE MODELS! FULLY AUTOMATIC!

$19.95 Value $14.88

Use it for stewing, deep frying or cooking. Complete with cooking guide, signal light. Just dial temperature and get perfect results.

MICA

BY SANDRAN For Sinks, Counter Tops 23c Sq. Ft.

HEAVY GAUGE VINYL PLASTIC FLOOR TILE

LIFETIME GUARANTEE FULL 9x9 SIZE HEAVY GAUGE

Imagine, we guarantee it for a lifetime! Needs no waxing! Grease proof! Stainproof! Won't scratch!

VERSATILE Saves 10c ea.

14¢ EA.

WALL COVERING

FULL 54 INCHES 19c Sq. Ft.

Looks, feels like tile. For kitchen and bathrooms.

25% OFF DORMEYER MIXERS

ELECTRIC MERCURY SWITCHES

ALL YOU WANT! 98c VALUE 66c

Silent action, save 32c!

KENTILE

All Colors in Stock

FACTORY-FRESH

Black & Decker Power Drill Reg. $24.95 $18.95

Sweeney's SUPER BARGAIN STORES

OAKLAND COUNTY BRANCH

4518 North Woodward Ave. 1 Block South of 14 Mile Rd.

Hours: 10 to 8 Daily — 10 to 4 Sunday

DAVE'S Men's and Boys' Store



5 BROTHER PANTS Matching the famous 5 Brother Flexsleev Work Shirt

For Work and Knock-About Wear!

UNION MADE

PANTS $3.95 SHIRTS $2.95

Sanforized fabric, full cut for comfort, serged seams. Suspender buttons. 2.50 weight boxcloth pockets, bar-tacked for strength.

Sizes 29-42 Sizes 14½-17

Colors: Navy, Postman blue, Forest green

DOUBLE STAMPS on WEDNESDAY

USE OUR LAYAWAY PLAN We Have A Fine Selection of Quality Luggage

158 N. SAGINAW ST. (Next to Sears)

PONTIAC DIVIDEND DAYS

Men's White Dress Shirts
Reg. $2.95
$1

Ladies' Better Dresses
Missy and Half Sizes
Regular to $17.98
$5

Men's Dress Pants
Corduroys, Worsteds, Flannels, Gabardines
Values to $12.95
$5

Ladies' Winter Coats
Plain and Fur Trim
Values to $99.95
$30

Men's Sport Shirts
from Regular Stock
Values to $5.95
$2

Ladies' Costume Jewelry
Earrings, Pins, Necklaces, Bracelets. Boxed, too.
Reg. $1.00
2 FOR $1

From Our Regular Stock
Men's Suits
Values to $45.00
$15.90

Boys' From our Regular Stock.
Dress Suits
Reg. to $27.50
$9

Men's First Quality Dress Sox
Reg. 75c and 85c
2 PRS. for $1

Boys' Dress Pants
Values to $8.50
$2.50

Infants' Stay-On Crib Sheets
Fine quality, 160 count
$1

Boys' Sport Shirts
From Regular Stock.
Reg. to $3.98
$1

Men's NECKWEAR
Reg. to $1.75
97¢

Men's Flannel Sport Shirts
Reg. to $4.95
$1.99

Men's Corduroy Shirts
Reg. to $7.95
$2.99

Men's All Wool Flannel Shirts
Reg. $7.95 & $9.95
$5

Men's Sweaters
Slipovers—Coat Sweaters Turtle Necks
Values to $7.95
$3

Men's VESTS
Reg. $3.95 & $4.95
$2

Ladies' Casual DRESS SHOES . . . . Values to $8.95 $1.49

Ladies' to $2.95 HOUSE SLIPPERS . 69¢

Ladies' STORM COATS . . Regular $39.95 $20

Ladies' $5.98 to $7.98 BLOUSES . . . . . 2 for $5

Ladies' Spring Shirt DRESSES . . . Navy, Red, Pink, Black. 10-18 $5.98

Ladies' Regular to $12.98 SKIRTS $3

Ladies' Regular to $7.98 SWEATERS . . . . . $3 and $5

Ladies' White Seersucker UNIFORMS . . . . . 2 for $5

Ladies' Spring Washable, Tubbable White, Pink, Blue NYLON TOPPERS . . $19.95

Infants', Regular $3.98 CRIB BLANKETS . . . $1.99

Regular $3.95 CHILDREN'S SHOES . $1.99

Values to $24.95, Men's WINTER JACKETS . . $5-$9

Lion STORE

Park Free Rear of Store While You Shop

Eaton's
36 N. SAGINAW ST.

PONTIAC DIVIDEND DAYS

Eaton's
36 N. SAGINAW ST.

A DIVIDEND FOR YOU!

Eaton's 36 N. SAGINAW ST. — THURSDAY FRIDAY SATURDAY

DRESSES
$5.00

Reg. $5.99
Brand new Spring Dresses. Smart new styles and fabrics. Sizes 10 to 20. 16½ to 24½.

A DIVIDEND FOR YOU!

Eaton's 36 N. SAGINAW ST. — THURSDAY FRIDAY SATURDAY

COATS
$16.00

Values to $39.99
Final clearance of our regular winter coats. Poodles and Fleeces. Sizes 8 to 18.

A DIVIDEND FOR YOU!

Eaton's 36 N. SAGINAW ST. — THURSDAY FRIDAY SATURDAY

SUITS
$8.00

Values to $16.99
Final clearance of our regular winter suits. Fully lined. Sizes 10 to 16.

A DIVIDEND FOR YOU!

Eaton's 36 N. SAGINAW ST. — THURSDAY FRIDAY SATURDAY

TOPPERS
$15.00

Values to $29.99
Final clearance of our regular winter shortie coats. 100% wool, fully lined. Sizes 12 to 18.

A DIVIDEND FOR YOU!

Eaton's 36 N. SAGINAW ST. — THURSDAY FRIDAY SATURDAY

GOWNS
$1.00

Values to $3.99
Rayon jersey. Broken sizes.

A DIVIDEND FOR YOU!

Eaton's 36 N. SAGINAW ST. — THURSDAY FRIDAY SATURDAY

SLIPS
$1.00

Values to $3.99
ACETATE trimmed with nylon lace. All nylon. Sizes 32 to 34.

A DIVIDEND FOR YOU!

Eaton's 36 N. SAGINAW ST. — THURSDAY FRIDAY SATURDAY

SKIRTS
$1.59

Reg. $2.99 Values
Checks, solids, sizes 22 to 30.

A DIVIDEND FOR YOU!

Eaton's 36 N. SAGINAW ST. — THURSDAY FRIDAY SATURDAY

BLOUSES
$1.00

Values to $3.99
Cotton fabrics and some are 100% nylon. Sizes 32 to 38.

A DIVIDEND FOR YOU!

Eaton's 36 N. SAGINAW ST. — THURSDAY FRIDAY SATURDAY

SLIPS
$1.79 Each

2 for $3.50
Your choice of any $1.99 slip in the store. Beautiful lacy rayon acetates and cottons. The kind you see for $2.99 Sizes 32 to 40.

A DIVIDEND FOR YOU!

Eaton's 36 N. SAGINAW ST. — THURSDAY FRIDAY SATURDAY

BRAS
88c Each

2 for $1.69
Many styles to choose from. White only. Sizes 32 to 40. All cups.

A DIVIDEND FOR YOU!

Eaton's 36 N. SAGINAW ST. — THURSDAY FRIDAY SATURDAY

NYLON SLIPS
$2.79

Your choice of any $2.99 slip in the store. All 100% nylon with beautiful nylon lace trim. Sizes 32 to 40.

A DIVIDEND FOR YOU!

Eaton's 36 N. SAGINAW ST. — THURSDAY FRIDAY SATURDAY

BLOUSES
$1.79 Each

2 for $3.50
Choose from any $1.99 blouse in the store. Every blouse new for spring styles and colors. Sizes 32 to 38.

A DIVIDEND FOR YOU!

Eaton's 36 N. SAGINAW ST. — THURSDAY FRIDAY SATURDAY

BASQUES
59c

Values to $1.99
Cotton T Shirts. Sizes small, medium and large.

A DIVIDEND FOR YOU!

Eaton's 36 N. SAGINAW ST. — THURSDAY FRIDAY SATURDAY

GARTER BELTS
88c

White only. Nylons, cottons, satins. many patterns. Sizes 24 to 30.

A DIVIDEND FOR YOU!

Eaton's 36 N. SAGINAW ST. — THURSDAY FRIDAY SATURDAY

SKIRTS
$2.79

Choose from any $2.99 skirt in stock. Cottons, denims, gabardines. Every one brand new. Sizes 22 to 30.

A DIVIDEND FOR YOU!

Eaton's 36 N. SAGINAW ST. — THURSDAY FRIDAY SATURDAY

BLOUSES
$2.79

Choose from any $2.99 blouse in the store. Eevry blouse new for spring and summer. Sizes 32 to 38.

A DIVIDEND FOR YOU!

Eaton's 36 N. SAGINAW ST. — THURSDAY FRIDAY SATURDAY

T-SHIRTS
88c

Choose from any regular $1.00 Basque in stock. Sizes small, medium and large.

A DIVIDEND FOR YOU!

Eaton's 36 N. SAGINAW ST. — THURSDAY FRIDAY SATURDAY

HALF SLIPS
$1.79 Each

2 for $3.50

Cotton, rayon, nylon. Lavishly lace trimmed. Sizes small, medium and large.

A DIVIDEND FOR YOU!

Eaton's 36 N. SAGINAW ST. — THURSDAY FRIDAY SATURDAY

SKIRTS
$3.79

Choose from any $3.99 skirt in the store. Cottons, denims, gabardines and sheers. Sizes 22 to 30.

A DIVIDEND FOR YOU!

Eaton's 36 N. SAGINAW ST. — THURSDAY FRIDAY SATURDAY

PANTIES
39c Each

3 Pair $1.00
Nylonized rayon in whites and fancies. Sizes S, M, L.

A DIVIDEND FOR YOU!

Eaton's 36 N. SAGINAW ST. — THURSDAY FRIDAY SATURDAY

NYLON HOSE
59c Pr.

3 Pair for $1.65
51 gauge, 15 denier. Dark seams, spring shades. First quality.

A DIVIDEND FOR YOU!

Eaton's 36 N. SAGINAW ST. — THURSDAY FRIDAY SATURDAY

NYLON PANTIES
59c Each

2 Pair for $1.00
Colors and fancies. Sizes S, M, L.

A DIVIDEND FOR YOU!

EATON'S
36 N. Saginaw Street

Dog Asked to Testify for His Own Character

ATLANTIC CITY, N. J. (AP) — Every dog has his day — even in court.

Laddie, a brown and white collie, was called as a witness in a damage suit to prove that he wasn't a vicious dog.

Quality...



Quality cigarettes CAN cost you less. Switch to MARVELS . . . Save up to 5¢ on every pack you buy.

MARVELS CIGARETTES

Regular or King Size
Same High Quality—Some Low Price

Made by Stephano Bros. Phila., Pa.

RHEUMATISM
MADE MIGHTY HARD WORK OF SIMPLE TASKS

"I am certainly grateful for the relief that O-JIB-WA BITTERS have given me after 10 years suffering," Says Mr. Eber Lamerson, 828 W. Michigan Ave., Lansing, Michigan.

"It was ten years ago that I first began to feel the pains of rheumatism in my back and legs. I was always a great hand to work when I was younger, and being a farmer had always done a mans' work since I was 16 years old. It is something hard to explain when you are used to being healthy, and suddenly you find that rheumatism has caught up with you, and you are no longer able to do the simple things that were so easy before. I live alone and do my own housework, and it became an awful chore to even sweep and dust the house. Getting a good night's sleep was impossible and I didn't feel like eating at all. Then I decided to give O-JIB-WA BITTERS a trial. The first bottle helped a little bit and the second brought me untold relief. I'm on my third bottle now and really feel better. My lameness is almost gone and I get around real good for a man 89 years old. I have a good appetite and don't have trouble sleeping anymore. I am so much better thanks to O-JIB-WA BITTERS, that I urge everyone that suffers from rheumatism or arthritis who for one reason or another have put off trying this remarkable medicine, to get a bottle of O-JIB-WA BITTERS without delay, and give it a fair trial." ASK YOUR DRUGGIST FOR O-JIB-WA BITTERS.



Mr. Lamerson

AVAILABLE AT ALL LEADING DRUG STORES IN MICHIGAN

Longevity Rate Grows Higher

Problems and Provision for Aged Must Receive Increased Study

NEW YORK, N. Y.—Sixty-four out of each 100 boy babies born this year in the United States can expect to live at least to celebrate their 65th birthday, according to a well-known insurance company's statisticians. In 1900 the like proportion was less than 40 in 100.

For girl babies the chances to survive to the threshold of old age are even greater.

Currently 77 of each 100 newborn girls can expect to reach 65, as contrasted with only 44 back in 1900.

Men who are 20 years old, the statisticians note, now have two chances in three of living to age 65, and those who are 40 have seven chances in ten of reaching that age.

Most persons who reach age 65, it is pointed out, can expect to live for a considerable number of additional years. On the basis of the current mortality experience, more than one half of the men who attain that age will survive another 12 years, and one fifth for 20 years.

Similarly, one half of the women who reach age 65 will live to age 80, and about one fifth will survive to celebrate their 88th birthday.

With the present good prospects for further reductions in mortality, the chances of survival to age 65 and the expected lifetime thereafter will probaly continue to increase, it is observed.

"This means that the problems of the aged, which are already receiving considerable attention, will grow in importance in the years to come," the statisticians comment.

"In planning for his own and his family's future, the individual should make provision not only for an extended period of retirement, but also for his wife after his death, because in most families the wife outlives the husband."

Human Problem

WINNIPEG (AP) — Teachers must know their subjects. But they should also know their pupils, says Dr. J. M. Brown, Curriculum Director of the Manitoba Education Department. "If a teacher intends to teach John arithmetic, she must know arithmetic, but she must also know John," he said. "And John in many respects is very unlike arithmetic."



NATURE'S HANDICRAFT—The vagaries of nature combined to create this formation of snow suspended from the eaves of a metal roof on building in Big Bear Lake, Calif. The late afternoon sun caused the melting snow to slide slowly off the roof. Before it could drop, a sudden drop in temperature froze the snow in this position.

Red Beans Diet Held Secret of Animo Acids

SAN ANTONIO, Tex. (UP) — There's a nutrition lesson for every housewife in the common red bean, a part of the Mexican Indian diet for centuries.

The lesson is related by Dr. Edmund S. Masset, a specialist in food metabolism and professor of physiology at the 4 University of Rochester School of Medicine.

Dr. Nasset talked recently to the staff of the U. S. Air Force School of Aviation Medicine, at Randolph AFB.

The Mexican Indians of the Southwest ate corn and thrived he said. But natives of the southern United States ate corn and succumbed to pellagra.

The Mexican secret, Dr. Nasset, said, was red beans, which the Indians ate with their corn.

Shortly after World War II, Dr. Nasset began a study of the role in digestion of amino acids, the organic compounds of which proteins are composed.

He found that there are nine which the body must have for health. Some food contains most or all of the amino acids, but others lack certain of these dietary essentials.

Corn Dr. Nasset says, is a nutritious grain, but one of its proteins is lacking in the precious acids.

To make the best use of a diet based on corn, the body must have other protein foods for balance.

The Indians of Mexico always have eaten red beans with corn. The beans are rich in the amino acids. Result: The Indians flourished.

The poorer people of the South liked corn, too, Dr. Nasset said, and once subsisted almost entirely on "cornbread and sowbelly."

But fat salt pork does not supply the elusive acids which are in the beans. Result: seemingly well-fed, but actually frail and sickly Southerners.

Asiatics also should take a page from Mexican Indian history, Dr. Nasset said, because their main staple, rice, also needs to be supplemented by other foods.

Eventually, Dr. Nasset hopes red beans won't be necessary, except for taste. He suggests that the missing protein might be added to corn and rice, even as white bread is enriched with vitamins which the milling process has removed.

The grain cradle came into use in America in 1830. It passed from use when the horse-drawn harvester proved more efficient.

Beautiful Formica Dinettes



Tables made to order, any size or shape, including round, square and oval. 26 colors and patterns to select from. Tables are equipped with self-storing leaf. Chairs upholstered in Comark material—84 colors and patterns—16 different styles. All chrome is triple-plated, including copper, nickel and chrome.



Odd Chairs $6.95 AND UP

Open Sunday 12 to 6

Made to Order ANY SIZE SHAPE STYLE $49.95 AND UP

Lifetime Guarantee on All Chrome

BUY DIRECT and SAVE ½

Metalmasters Mfg. Co.

4436 North Woodward Near 14 Mile Road
Daily 10 A. M. to 8:30 P. M.

LIberty 9-3011
Sunday 12 to 6

"EVERYONE WHO KNOWS HIM—LIKES HIM"

G. EDSON HALLOCK

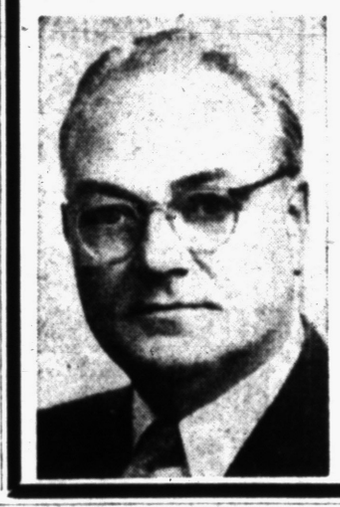

for

MUNICIPAL JUDGE

Practicing Pontiac Attorney for 26 years.
Former Assistant Prosecuting Attorney.
Graduate of Pontiac Grade Schools, Pontiac High School and Detroit College of Law.
Former factory employee, therefore understands the workingman's problems.

Monday, March 1st, vote for Mr. Hallock, a man qualified to be your Municipal Judge

Another Scoop for Modern!



The Biggest Carpet Value of the Year!

CANDY STRIPE

All wool 3 ply twist—one of the heaviest qualities made. 9 foot widths.

All wool round wire. Extra heavy 12 foot width.

Sale Priced

6.98 Sq. Yd.

PRINCETON

When you see Princeton you'll know why we dare make such a statement. It has the sturdy ruggedness of Twist Carpet plus texture beauty with its high-and-low-ripple pile. Grey, beige, green, cinnamon.

7.98 Sq. Yd.

Many Other Fine Values!

Visit Modern for the Best Carpet Buys Always!

We Feature Tackless Installation

Modern FLOOR COVERINGS
78 S. Saginaw Cor. Orchard Lake FE 4-8846
Budget Terms Available





CARNATION or PET MILK 4 TALL CANS 49c

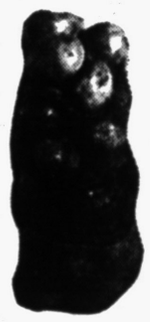

Michigan U. S. No. 1 POTATOES 50 lb. Bag 79c

Nu-Taste CHEESE 2 Lb. Box 69c

Libby's Fresh Frozen Strawberries 10 Oz. Can 25c

Sweet Sixteen Colored Oleo 19c lb.

Old South, Frozen Orange Juice 2—6 Oz. Cans 25c



BISQUICK Large 40 Oz. Pkg. 39c

NORTHERN TISSUE



4 Rolls 29c

GET YOUR DUNCAN HINES CAKE MIXES HERE

Young, Tender Beef ROUND, T-BONE STEAK 59c lb.

Young Tender Beef RIB STEAK 43c lb.

Young, Tender Beef SIRLOIN STEAK 49c lb.

Young, Tender Beef POT ROAST Blade Cut 35c lb.

Young, Tender Beef BONELESS ROLLED RUMP ROAST 59c lb.

BEEF HEARTS ... 15c lb.

Pure, Fresh Ground HAMBURGER 4 Lbs. $1.10 1 Lb. 29c

We Reserve the Right to Limit Quantities — OPEN ALL DAY SUNDAY — Beer, Wine, Liquor to Take Out

LOUIS SPADAFORE & SONS SUPER MARKET

157 OAKLAND AVE. FREE PARKING

IT'S FOUNDER'S WEEK AT A&P...

A SUPER-SAVINGS JUBILEE

Come see why millions acclaim this exciting event each year!



Because we've never forgotten the advice of our founder to always do what is in the best interests of our customers, A&P has helped millions of families eat better for less. That's cause for celebration. And what a celebration we're staging during Founder's Week! We've combed the country to bring you fine foods . . . tracked down scores of values that are exceptional even for thrift-famous A&P. Don't miss this Super Savings Jubilee! Come see . . . come save at A&P!

Share Super Savings on "Super-Right" Meats

Founder's Week is a good time to discover how sensibly you save when you select "Super-Right" meats, for they're as delicious as they are dollar-stretching.



"SUPER-RIGHT" ROUND OR SIRLOIN

STEAKS Lb. **79c**

"SUPER-RIGHT" 7-INCH CUT STANDING

Rib Roast . . . LB. **59c**

"SUPER-RIGHT" BLADE CUT

Chuck Roast LB. **43c**

Boiling Beef	"SUPER-RIGHT" LEAN PLATE MEAT	LB. 17c	Rump Roast	BONELESS—"SUPER-RIGHT" . . .	LB. 85c
Chuck Roast	"SUPER-RIGHT"—ARM OR ENGLISH CUT	LB. 57c	Stewing Beef	"SUPER-RIGHT" BONELESS . .	LB. 69c
Porterhouse Steaks	"SUPER-RIGHT" QUALITY	LB. 95c	Leg O' Lamb	"SUPER-RIGHT" GENUINE SPRING	LB. 73c
Smoked Picnics	"SUPER-RIGHT" SHORT SHANK	LB. 49c	Fresh Fryers	COMPLETELY CLEANED . . .	LB. 45c
Hen Turkeys	9 TO 14 LBS. AVERAGE . . .	LB. 63c	Calves' Sweetbreads	. . . . .	LB. 49c
Smoked Hams	"SUPER-RIGHT" SHANK PORTION	LB. 59c	Calves' Brains	. . . . .	LB. 15c
All Good Bacon	A FINE, LEAN SLICED BACON	LB. PKG. 69c	Sliced Bacon	"SUPER-RIGHT" LEAN, FANCY . .	LB. PKG. 79c
Grand Duchess Steaks	FROZEN	11-OZ. PKG. 49c	Luncheon Meat	4 VARIETIES	LB. 59c

Fresh, Cleaned Smelts . . . . . LB. 25c

Shrimp	SELECTED QUALITY MEDIUM SIZE	LB. 69c	Salmon Steaks	. . . . .	LB. 59c
Halibut Steaks	. . . . .	LB. 39c	Fish Fillets	COD OR OCEAN PERCH	LB. 33c

IONA GREEN BEANS, TOMATOES OR

Green Peas . . . . . 3 16-OZ. CANS 35c

Grated Tuna Fish	VAN CAMP'S	6-OZ. CAN 23c	Corned Beef	LIBBY	12-OZ. CAN 49c
Robinhood Flour	 5	LB. BAG 49c	Chili Con Carne	BROADCAST —WITH BEANS	16-OZ. CAN 25c
Orange Juice	FLORIDA	46-OZ. CAN 27c	Evaporated Milk	WHITEHOUSE 6 PACK	73c
Salad Dressing	SULTANA . . .	QT. BOT. 35c	Stuffed Olives	SULTANA	4½-OZ. JAR 25c

PILLSBURY—4 VARIETIES

Cake Mixes 3 17-OZ. PKGS. 89c

THANK YOU BRAND—KIEFFER

Pears . . . . 2 29-OZ. CANS 49c

Watermaid Rice	. . . . .	2-LB. PKG. 29c	Tea Bags	OUR OWN	PKG. OF 64 39c
Catsup	RIPLEY BRAND	2 14-OZ. BOTTLES 25c	Wax Beans	IONA.	2 16-OZ. CANS 29c
dexo Shortening	FOR PIES AND CAKES	3 LB. CAN 73c	Golden Corn	A&P WHOLE KERNEL OR CREAM STYLE	2 16-OZ. CANS 25c
Beet Sugar	MICHIGAN MAID . .	5 LB. BAG 49c			

A&P FANCY SECTIONS

Grapefruit 2 16-OZ. CANS 29c

HYGRADE'S

Party Loaf 12-OZ. CAN **37c**

Old Style Sauce	SHEDD'S . . .	8-OZ. BOT. 23c	Dial Soap	. . . . .	2 REG. CAKES 27c
Whole Potatoes	SCOTT COUNTY	16-OZ. CAN 10c	Dial Soap	. . . . .	2 BATH CAKES 37c
Sauerkraut	A&P BRAND . . .	2 29-OZ. CANS 25c			
Navy Beans	JACK RABBIT . . .	2-LB. BAG 29c			
Tomato Juice	IONA—FLAVOR RICH	46-OZ. CAN 19c			
Ritz Crackers	LIGHTLY SALTED	1-LB. BOX 33c			
Candy Bars	5¢ VARIETIES . . .	2 PKGS. OF 6 49c			
Mazola Oil	FOR SALADS OR COOKING . . .	16-OZ. BOT. 37c			
Egg Noodles	ANN PAGE	16-OZ. BAG 29c			
Corned Beef Hash	BROADCAST	16-OZ. CAN 27c			
Northern Tissue	. . . . .	3 ROLLS 25c			
Wheat Germ	KRETSCHMER	12-OZ. BOT. 29c			
Star Kist Tuna	CHUNK STYLE	6½-OZ. CAN 33c			
Borax	20-MULE TEAM	1-LB. PKG. 20c			
Boraxo	CLEANS DIRTY HANDS . . .	8-OZ. PKG. 19c			
Iona Peaches	SLICED OR HALVES . .	2 29-OZ. CANS 49c			
Spaghetti & Meat Balls	LIBBY'S	16-OZ. CAN 19c			

ANN PAGE

ELBOW MACARONI

For meatless or meat-stretching menus serve savory casseroles made with Ann Page Macaroni. It's made of Semolina . . . fine quality, why pay more?

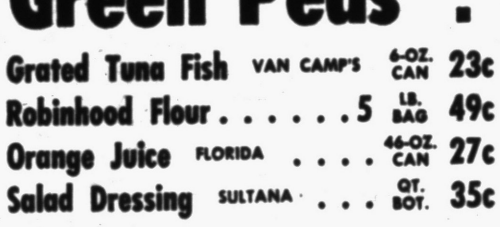

3 LB. PKG. **55c**

More Ann Page Values!

Tomato Ketchup	 2	14-OZ. BOTS.	35c
Strawberry Preserves	2	LB. JAR	59c
Prepared Spaghetti	. . 2	20½-OZ. CANS	29c

WISCONSIN SHARP FLAVORED CHEDDAR

Cheese LB. **59c**

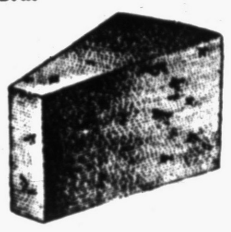

SUNNYBROOK, FRESH, GRADE "A"

Large Eggs . . . . DOZ. IN CTN. **59c**

Silverbrook Butter	90 SCORE.	LB.	69c
Sunnyfield Butter	93 SCORE	LB.	73c
Ched-O-Bit	PROCESSED AMERICAN OR PIMENTO CHEESE FOOD . . 2	LB. LOAF	79c
Philadelphia Cream Cheese	. . . . .	8-OZ. PKG.	39c
Ice Cream	SAVE ON SMOOTH, CREAMY CRESTMONT BRAND . . .	½-GAL. CTN.	89c

THE SERVING MARGARINE

Keyko Margarine 1-LB. CTN. **29c**

Red Star Yeast	FOIL WRAPPED FOR FRESHNESS . .	¼-OZ. PKG.	5c
Kleenex Tissues	. . . . .	BOX OF 300	23c
Waxed Paper	KITCHEN CHARM . . . 2	100-FT. ROLLS	37c
Karo Syrup	BLUE LABEL	24-OZ. BOT.	21c

SHEDD'S E-Z-Y MIX

French Dressing PT. BOT. **37c**

Instant Fels	GRANULATED WASHDAY SOAP	22½-OZ. PKG.	28c
Glass Wax	GOLD SEAL—WITH "WONDER EARTH" 6-OZ. CAN 29c	PT. CAN	59c
Snowy Powdered Bleach	. . .	LGE. PKG.	49c
Swan Soap	5¢ SIZE 6	CAKES	25c
Palmolive Soap	TOILET CAKES 3	FOR	25c
Palmolive Soap	BATH SIZE . . 2	FOR	23c
Ajax Cleanser	 2	CANS	25c

RIVAL—MORE NOURISHMENT FOR YOUR PET

Dog Food . . . . 2 16-OZ. CANS 21c

Cashmere Bouquet	 3	REG. CAKES	25c
Chiffon Flakes	WITH ARTIC BRITE . . .	12½-OZ. PKG.	25c

Redeem Valuable Lever Brothers Mailed Coupon at Your A&P, Now!

Lux Flakes	. . . . .	REG. PKG.	28c		
Lux Liquid	DETERGENT	REG. CAN	37c	GIANT SIZE	65c
Lux Soap	BATH SIZE . . . 2	BATH CAKES	23c		
Surf	. . . . .	REG. PKG.	29c	GIANT PKG.	57c

Customers' Corner

A Matter of Policy . . .

This is the month during which we honor our founder, George Huntington Hartford, who gave us this basic policy:

"Always do what is honest, fair and sincere and in the best interests of our customers."

This is the sound policy that guided our founder throughout his life. Today, serving over 6,000,000 valued customers daily, your A&P continues to operate on that same guiding policy . . . and will do so as long as there's an A&P!

CUSTOMER RELATIONS DEPARTMENT
A&P Food Stores
420 Lexington Avenue, New York 17, N. Y.

FLORIDA SWEET, JUICE-FILLED

Oranges



8 LB. MESH BAG 49c

LARGE, FRESH, CRISP—48 SIZE

Head Lettuce 2 FOR 25c

Fresh Carrots	TOPS REMOVED . . .	2	16-OZ. CELLO BAGS	19c	
New Bliss Potatoes	NO. 1—FLORIDA	10	LBS.	59c	
Red Radishes	GARDEN FRESH TOPS REMOVED! . .	2	6-OZ. CELLO BAGS	19c	
Florida Grapefruit	JUMBO 46-54 SIZE	3	FOR	25c	
Hot House Rhubarb	. . . . .		LB.	25c	
Cole Slaw	. . . . .		8-OZ. CELLO BAG	10c	
Red Ripe Tomatoes	. . . . .		14-OZ. PKG.	25c	
Brussels Sprouts	. . . . .		QT. BOX	29c	

FLORIDAGOLD FROZEN CONCENTRATE

Orange Juice

6-OZ. CAN **10c** **10 CANS 99c**

MIGHTY GOOD . . . MIGHTY THRIFTY!



Jane Parker

Pumpkin Pie

LARGE 8" SIZE **39c**

Spiced-just-right custardy-smooth filling in perfectly-baked tender crust for a pie you'll serve with pride!

SAVE UP TO 50c A POUND—JANE PARKER

Potato Chips LB. BOX **49c**

JANE PARKER, PLAIN, CINNAMON OR

Sugared Donuts PKG. OF 12 **19c**

Plain Raisin Bread	JANE PARKER	LB. LOAF	15c		
Loaf Cake	JANE PARKER VANILLA ICED	EACH	29c		
White Bread	JANE PARKER—SAVE UP TO 5c A LOAF	20-OZ. SIZE	17c		
Caramel Pecan Rolls	. . . . .	PKG. OF 9	33c		
Cocoanut Gold Cake	2 CREME-FILLED LAYERS . .	6½" SIZE	49c		
Silver Dust	. .	REG. PKG.	29c	. . GIANT PKG.	57c
Vel	RICH SUDS . . .	REG. PKG.	29c	. . GIANT PKG.	69c
Lifebuoy Soap	 2	BATH CAKES	25c		

All prices in this ad effective through Sat., Feb. 27

MARCH woman's day THE A&P MAGAZINE NOW ON SALE STILL ONLY 7¢

AMERICA'S FOREMOST FOOD RETAILER . . . SINCE 1859

A&P Super Markets

THE GREAT ATLANTIC & PACIFIC TEA COMPANY

Michigan Wolf Disappearing

Bounty Paid Tells Tale; Only Six Families Left in Upper Peninsula

ANN ARBOR — Michigan wolves — at least the four-legged kind — are disappearing rapidly!

According to Prof. Warren W. Chase, chairman of the University of Michigan wildlife management department, "there are, approximately, only six wolf families in Michigan's Upper Peninsula, with none known in the lower."

The small population is scattered over seven counties: Gogebic, Iron, Ontonagon, Schoolcraft, Chippewa, Luce and Alger. In addition, there are a couple believed living on Isle Royal.

Professor Chase points out that the average litter of wolves is seven pups, "which give an average annual birth rate of only about 40 for the state." Almost this number is lost annually — a few through accidents and disease, but more through the bounty system and hunting.

One of the first 10 laws passed by Michigan, the bounty pays $15 for each male wolf and $20 for each female. Since passed in 1838, the law has caused over $161,510 to be paid out.

During the last 15 years, Professor Chase states an average of 31 wolves have been bountied each year, the record being 100 in 1921. Twenty-seven were turned in for 1951-52, he adds, "giving evidence of the rapidly decreasing population."

"Wilderness animals, wolves will wander over a 50 to 70 square-mile area in one winter," he says, "and in some years a lack of food will force them to cover up to 200 square miles."

Contrary to popular belief, these wolves are not great predators, the professor declares, "as evidenced by the annual increase in the deer herd." From 1932 to 1938, some 238 dead deer were autopsied. Of these, "only 13 per cent of the deaths were attributed to wolf predation," he explains.

North American records show only one authentic attack by wolves on a human being. Professor Chase attributes this partly to the fact that "American wolves do not run in large packs, such as do the European ones."

Soviet Newspapers Scold Red Leaders

MOSCOW (AP)—At least a dozen ministries have been publicy censured by newspapers for lagging in housing construction, in the production of consumer goods and timber, in factory building, in the speedup of the agricultural and livestock program.

On occasion even the minister is named and ordered to mend his ways. This happened recently in the Timber and Paper Industry, which got a dressing down from Pravda.

The biggest drives are in food and agriculture and consumer goods industries. That's where the government has promised most to the people.

Radio in Pocket Aid to Salesman

NEW YORK (UP) — A salesman now can travel around town and keep in constant touch with his office, thanks to a new portable radio that is less than pint-sized.

The receiver works indoors or out. It's small enough to fit in the palm of the hand, and, when not in use, may be carried easily in a pocket.

Effective range of the radio is 20 miles. An aerial which wraps around the receiver for pocketing stands about six inches high. Inside the radio are three miniature tubes and a pair of batteries.

It's a handy contact, too, for doctors, policemen and routemen who can be reached "on the go." They hear a call over the radio and then telephone the office.

In clearing his land, the American pioneer often did not cut all the trees. He deadened those left standing by chopping grooves around them through the sapwood.

For Office Supplies See
BACKENSTOSE BOOK STORE
15-17 E. Lawrence St.

(Advertisement)
Throat Sore? Raw?
Get prompt relief with JOHNSON'S THROAT MIXTURE, a throat specialist's prescription. From the first dose, soreness, rawness, swelling, irritation, etc. start to fade away. You will like its quick amazing action. No harmful drugs. At all drug stores. Refuse substitutes.

PENNEY'S
ALWAYS FIRST QUALITY!
STARTS TOMORROW
PONTIAC DIVIDEND DAYS

Special Purchase!
NEW SPRING SUITS
Ladies' all wool fitted and boxy styles. Just unpacked!
$20

PUCKERED NYLON DRESSES
Plus hundreds of new Spring Cotton Dresses.
3.98

960 ONLY
COTTON BLOUSES
34 to 40
$1

NYLON FRIEZE UNIFORMS
100% Puckered Nylon. One piece, full button front. White. Size 12-20.
$3.99

MEN'S Nylon SPORT SHIRTS
Reduced
Includes all Nylon and acetate/nylon.
2.50

COTTON FLANNEL
In 5 Yard Pieces
5 YARDS $1

TEXTURED CHROMSPUN

SPECIAL PURCHASE DRAW DRAPERIES!
HAND WASHABLE TO THE VERY BUCKRAM HEADING!
$5 pr.
Evergreen • Raspberry
White Sand • Antique Gold
Peppermint • Pink Ice
Just in! Handsome floor length drapes! Here's your opportunity to do wonderful things to your windows, for pin money! Select new decorator colors! Drapes are rich, heavy quality acetate, textured to give a costly 3-dimensional effect, Chromspun for fabulous resistance to sun, heat, fumes, washing and dry cleaning. 4" deep pinch-pleats, 3" bottom hems, blind-stitched side hems.

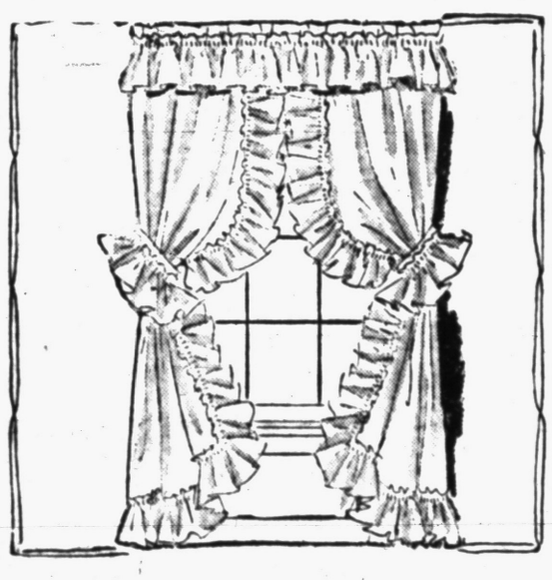
SUN-RESISTANT! NEW NYLON CURTAINS
Nylon priscillas with a sheer, soft-draping texture . . . now finished to resist sun! Styled for Penney's with deluxe features — 6" ruffles, pleat-shirring, rolled edges Ivory.
170" wide, 90" long 9.54
477 Pair
86" wide, 90" long

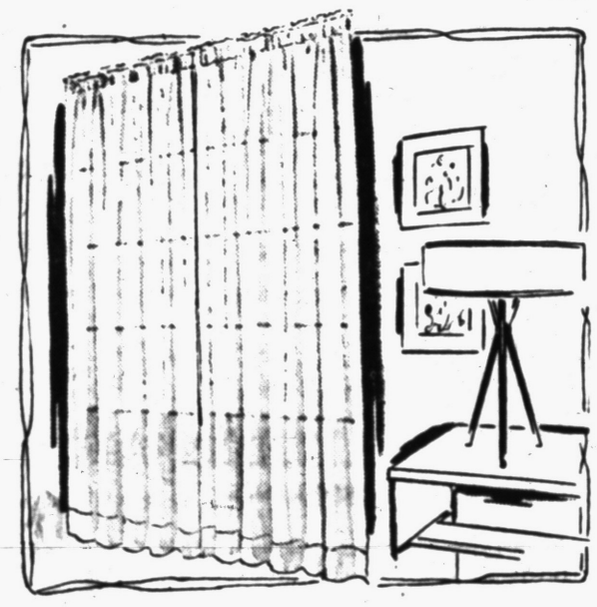
SPECIAL SHEER NYLON PASTEL PANELS
2 for $3
Nylon . . . now finished to resist the deteriorating effects of sun! A mist of color — to give windows that longed-for airy feeling. Sheer marquisette in ivory, yellow, rose, green, blue. 1¼" side, 3" bottom hems.
81" or 90" long
42" wide


STOCK UP BUY! COTTON PLISSE HALF SLIPS
only 88c
Specia purchase — scoop up several! Comfortable 4-gore styles, prettied with eyelet, even embroidered nylon sheer. Cool for now-into-summer, and they need no ironing! Carded cottons. White; S. M. L.

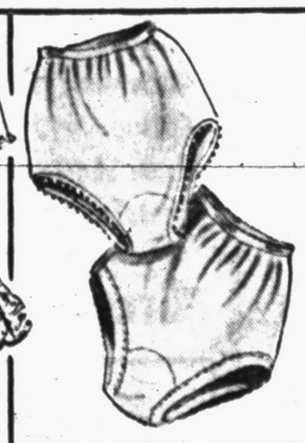
ACETATE TRICOT BRIEFS
4 for $1
Scoop them up at this special Penney price! Smooth-fitting band or elastic leg styles in 55 denier 2-bar acetate tricot that's runproof. Choose white, pink, blue or maize! S, M, L.


COLORFUL COTTON COBBLERS
$1
Pretty all-purpose aprons, specially priced at Penney's, now! You'll find quality fabrics — fine broadcloths, taffetized and 80 square cottons. Many bright colors. Fit sizes 10 to 20.

GET THEM NOW! COTTON PLISSE DUSTERS
only $2
Amazing value! Choose from your favorite colors, exciting new spring prints at this tiny price! And these pretty full sweep robes need hardly any care: toss in the wash; forget about ironing! 12-20.

DIVIDEND DAYS

PONTIAC DIVIDEND DAYS

BIG DIVIDEND DAYS VALUES

Save $50 to $100 on New '54 CROSLEY & BENDIX
Factory Consolidation Refrigerator Sale!

30 MONTHS TO PAY
Compact 7 cu. ft.
Reg. $229.95 NOW
$159.95
FULL 5 YEAR WARRANTY
Your Old Refrigerator May Be Your Down Payment
Big, full-width freezer chest holds 28 lbs. Door shelves keep foods handy—color interior is stylish, flexible shelves!

Save $50 on this 1954 PHILCO 30" ELECTRIC RANGE

$249.95 Value
$199.95
NO DOWN PAYMENT
Budget Priced — but you get big value features. Table top floodlight, appliance outlet, porcelain broiler pan!


New 1954 Emerson
$149.95
NO DOWN PAYMENT
MOVIE-BIG PICTURES!
All advanced Emerson engineering features. Famous Emerson Turret Tuner gives outstanding VHF reception. Full Warranty. Free delivery and installation!
DOUBLE TRADE-IN VALUE FOR YOUR OLD TV SET
WKC Phone FEderal 3-7114
108 NORTH SAGINAW

THE PONTIAC PRESS

WEDNESDAY, FEBRUARY 24, 1954 PONTIAC, MICHIGAN FIFTEEN

6 Nearby Communities to Offer Free Chest X Rays



United Press Telephoto

OPEN HOUSE?—Some of the signs fit, others don't, at the entrance of this Ft. Worth, Tex., jail. The above "prisoner" probably would agree about the "New Homes," but question the "Open House" part. Signs are part of collection turned over to police after vandals uprooted them from various parts of town and left them in other sections.



Pontiac Press Photo

"LET'S GET READY!"—Arthur J. Jones of St. Louis, Mo., deputy disaster director for Midwestern Area Red Cross, urged local people Tuesday to be ready to feed, house and clothe victims of a big storm or enemy attack. With Jones are, left to right, Harold B. Euler, 133 Ottawa Dr., chairman of the Oakland County Red Cross Chapter; Bradlee Pruden, Birmingham, chapter disaster chairman and Roland W. Reese, Birmingham's deputy civil defense director.

'Raymobiles' Set for March Tour.

Mobile Units to Start Campaign Against TB in Ferndale, Rochester

Two mobile chest X ray units will visit six comminities in March as Oakland County starts its all-out drive to find unknown cases of tuberculosis.

A. R. Musson, acting chairman of a committee planning the county-wide tour, said Ferndale, Rochester, Lake Orion, Oxford, Ortonville and Holly are the first areas on the visit list.

The roving "raymobiles" will move into every section, of the county including Pontiac, in the coming 18 weeks.

Health authorities, urging every person over 15 years old to take the free chest check-ups, hope to Xray at least 180,000 persons.

The March schedule was announced at a committee meeting Tuesday. Musson, who is executive secretary of the Oakland County Tuberculosis Assn., is temporary chairman.

Members asked the Oakland County Health Department to direct school superintendents in all areas to form committees to plan the visits. These local committees will try to make sure everyone learns when the units will move in.

While one unit stays in Ferndale during March, another will X-ray North Oakland people starting with National Twist Drill and Tool Co. employes in Rochester March 2-3.

The unit will stop at Detroit Edison Co. offices in Rochester March 4-9.

Detroit Edison Co. offices in Lake Orion will be the unit's location from noon to 8 p. m. March 10-11 and 10 a. m. to 6 p. m. March 12.

X-ray machines will run from noon until 8 p. m. March 15-17 at Oxford's Detroit Edison Co. offices.

Ortonville people are invited to visit the unit at Ortonville High School from noon to 8 p. m. March 18 or 10 a. m. to 6 p. m. March 19.

The mobile will move to American Spring Co. and Continental Die Casting Corp. in Holly March 22 and 23. Holly residents will be X-rayed from noon until 8 p. m. March 24-25 and 10 a. m. to 6 p. m. March 26 at Consumers Power Co. offices there.

The second "raymobile" will take workers in Ferndale's Peninsular Metal Products, Allegheny-Ludlum, Craft Blue Print and Reichhold Chemical companies March 2-12.

Ferndale people are invited to turn out for the neighborhood stops at Jefferson School March 15; Taft School March 16-17; Wilson School March 18-19; Coolidge School March 22-23 and Lincoln Parking Area March 24-26.

For the Record

Negro POWs Just Laugh at Red Indoctrination Efforts

By GEORGE SCHUYLER

(Schuyler, feature editor of the Pittsburgh Courier is also author of several books.)

Perhaps the greatest disappointment that the Communists received in the Korean fight was their failure to win over the Negro prisoners of war. The Reds thought they had a "natural" in the Negro prisoners, and did a specially thorough job on them.

The result was a spectacular setback — one that must have been as humiliating to them as it was surprising.

The colored soldiers challenged their propaganda, disputed their statements, exposed their ignorance of America, and made the indoctrinators appear ridiculous.

When the wounded prisoners were exchanged, the first big laugh to enliven the solemn proceedings was provided by a Negro, Private 1st Class Roger Herndon of Jacksonville, Fla., whose hand had been amputated, and who had undergone two years of Communist brainwashing.

Asked how he felt about communism after his long indoctrination, Herndon laughed and said, "The only thing Communist about me is this blue army overcoat they gave me just before we left!"

Later another colored lad leaped off a Red truck and into the arms of freedom shouting, "I'm strictly not a 'progressive'," and the crowd roared.

That these soldiers spoke for the rest of the U.S. Negro prisoners was shown by the fact that only three out of the hundreds who underwent the long, cruel ordeal of Communist "education" elected to remain behind in the Red paradise.

It took the Communist indoctrinators a long time to see the incongruity of their action against the lurid pictures of the allegedly superior Communist way of life which they interminably painted.

Apparently they were unaware that a similar propaganda of racial separatism —"Self-Determination for the Black Belt" — which the Reds in the United States have been shouting since 1930, has been a complete failure.

Ringing the changes on the "horrors" of American Negroes' poverty aroused only loud laughter from men whose families owned homes, automobiles, radios, electric refrigerators and the latest of kitchen equipment.

Even those black GIs with the most limited schooling knew that Red propaganda about "genocide" committed by U.S. whites on Negroes was fantastic, what with a colored population grown 400 per cent since emancipation, and illiteracy reduced from 90 per cent to almost nil.

The cleverest Communist brain-washers were stymied by the colored boys' refusal to regard themselves as proletarians, not realizing that scarcely any normal Americans do so in a society whose chief characteristic is class mobility.

The Reds failed because those Negro soldiers were native-born Americans of three centuries' residence, with deep roots here, with no feeling of kinship whatever with "the colored races of the world," with no desire to live anywhere else, and, contrary to many learned psychiatrists, no feeling of inferiority because of their color.

They found the U.S. Negroes as American as corn-on-the-cob, with the same background as the white prisoners, and the same loyalty.

It was a rude Red awakening to the great reality of American unity.

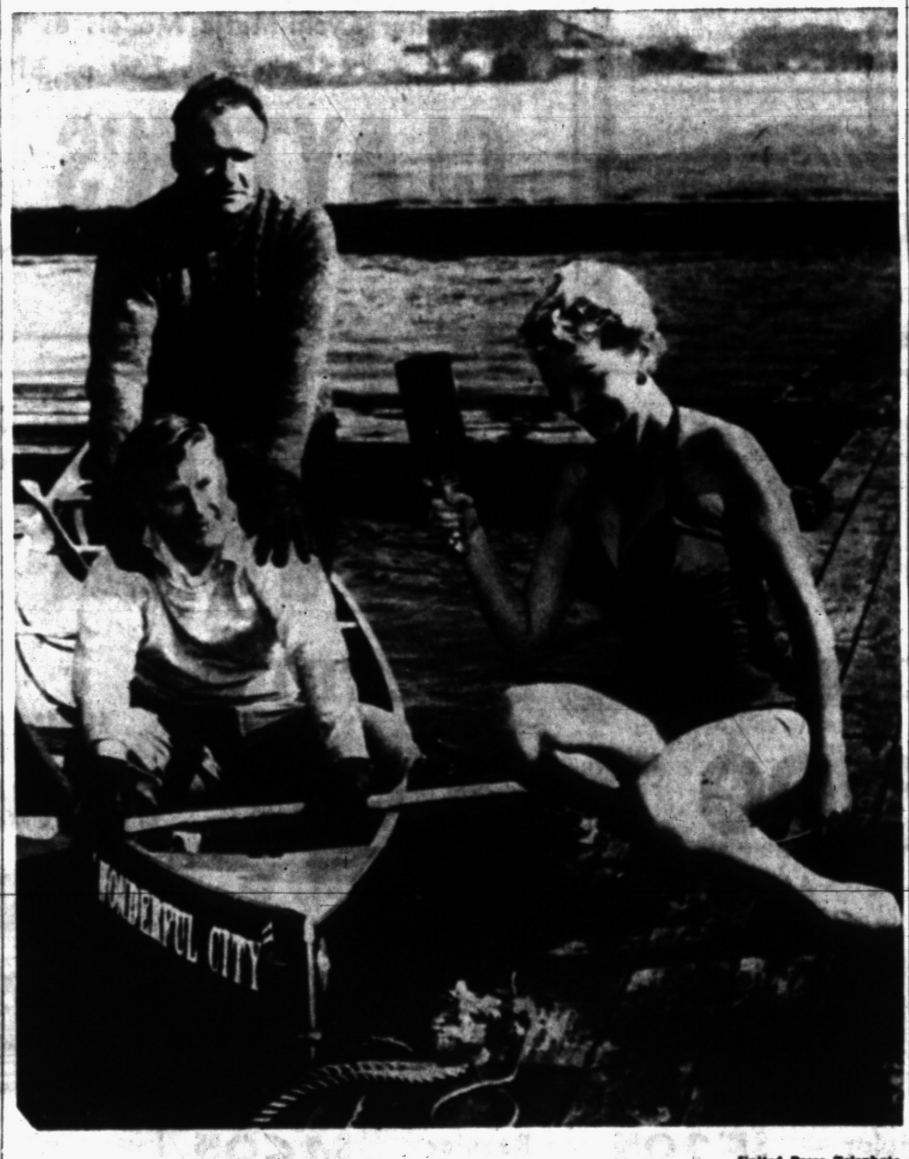

United Press Telephoto

CANOE CHRISTENING—Two former GIs, John McEntee of Brooklyn, N. Y. (seated) and Fred Roscoe of Highland Park, Ill., have their canoe launched by pin-up actress, Mable Rea. The two adventurers will take the craft on a three-year 30,000-mile odyssey along Western Hemisphere coastlines. During the trip, they will tape-record their experiences for a radio show.

Red Cross Disaster Director in Pontiac to Help Committees Get Job Organized

Arthur J. Jones, deputy disaster director for Midwestern Area Red Cross, said Tuesday that local Red Cross workers cannot cope with any disaster — storm or enemy attack — unless their work is planned.

Jones' address highlighted the kickoff meeting for this week's "disaster institute" sponsored by Oakland County Chapter, American Red Cross. Some 50 men and women attended.

Harold B. Euler, chapter chairman opened Tuesday night's meeting in the county office building, 1 Lafayette St. Bradlee Pruden, disaster chairman, introduced Jones.

Jones will talk to each disaster committee (shelter, food, clothing, medical and welfare) about the details of its work today and tomorrow.

"Tomorrow night all these committee chairmen will get together at the Red Cross chapter house," he said. "We'll try to pull this institute together — into an elastic plan that will meet the needs of any community in Oakland County."

Jones emphasized that the Red Cross must find out how many disaster victims there are, where they are, and how many rescue workers there are, before trotting out truckloads of coffee and sandwiches, medicines and bandages.

"Our job," he said, "is to look, to see, to think — and only then, to move. And we shouldn't be more than an hour behind."

Jones emphasized that in a disaster, the Red Cross tries to care for the victim — feed him, clothe him, get a roof over his head, and help him find members of his family who may be missing.

The government, meanwhile, rescues the trapped, fights fires, prevents looting and riots, and restores sewage and water lines.

Disaster work, Jones said, is a local thing — and every city and community must be ready to look after itself for a short time.

"We don't want Pontiac, in a disaster, to be standing around helplessly until Birmingham can get here," he said.

Delay Debate on Bill for 4th County Judge

Michigan House of Representatives Tuesday postponed debate until March 3 on a bill to give Oakland County a fourth circuit judge.

Rep. William S. Broomfield (R-Royal Oak) had said Tuesday he'd ask the bill be postponed again while he tries to unite Oakland County's state representatives behind it. Only Rep. Richard C. VanDusen (R-Birmingham) is supporting the bill now.

Rep. Fred G. Beardsley (R-Oxford) says some township supervisors in his district don't want a fourth judge now. Democrat Reps. Leaun Harrelson (Pontiac) and Walter T. McMahon (Hazel Park) want the bill amended to let Gov. G. Mennen Williams appoint a judge right away, instead of waiting until the November elections for voters to choose the new judge.



CONTESTANTS—Mimi Cummiskey, of 471 Oakland Ave., Birmingham (left), and Arlyne Coubrough, of 10414 Borgman, Huntington Woods, were chosen to represent MacManus, John and Adams Inc., Bloomfield Hills advertising firm, in the competition for the "Miss Detroit Advertising" title Thursday. Entries will vie for the title at the spring meeting of the Michigan Council of American Association of Advertising Agencies at the Rackham Building, Detroit.



Pontiac Press Photo

RECRUITER AND RECRUIT—Chief Lawrence E. Crawford and Marilyn Elliot, 18, of 895 Lapeer Rd., Lake Orion, examine the Pontiac Press letter writing kit given all local persons entering the service. Crawford, 30, has replaced Chief John B. View at the Naval recruiting station here. He comes from duty at Lansing and is a World War II veteran. Miss Elliot enlisted from here in November last year and has recently completed basic training. She is assigned to Cabinias Field, Tex., as a typist.

Crash Rate Drops for Truck Fleets

The accident rate of truck fleets in the U. S. has dropped 65 per cent during the last 20 years.

Fleets reporting to the National Safety Council in 1952 averaged less than two accidents per 100,000 vehicle miles. By comparison, the rate was 5.7 in 1934.

For the three-year period from 1950 through 1952, the 1,662 reporting fleets averaged 1.97 accidents per 100,000 vehicle miles. The average rate for all types of fleets — including buses, taxicabs, and commercial passenger cars — was 2.28.

Inter-city truck fleets operated by the government had the best record, with a three-year rate of only .33. Next were the petroleum company fleets, with a group rate of .79. Intercity private carriers ranked third with .88.

Commercial passenger car fleets and intercity buses maintained rates of 1.10 and 1.31 respectively during the three year period. Automobile haulers were well below the average with 1.23 accidents per 100,000 miles of travel.

Ex-PW Coming Home, Leaves Kyoko Behind

TOKYO (AP) — Cpl. Claude Batchelor, a Texas ex-POW who changed his mind about staying with the Communists, left for home today aboard a plush military plane carrying 14 officers, including two generals.

Just before walking up the ramp Batchelor bade farewell to his Japanese wife, Kyoko, whose love letters played an important part in his decision to renounce communism, he said. She hopes to join him later.

Red Ambassador in Italy

ROME, Italy (AP)—Alexander Bogomlov, former Soviet ambassador to Czechoslovakia, presented his [illegible] gi Einaudi as new Soviet ambassador to Italy.

Thieves Get $3,033

GRAND RAPIDS (AP) — Police seek burglars who got into the safe at the Bon Marche Apparel Store and made off with $3,033. The janitor, George Wingfield, said he found doors of the safe open when he reported for work Tuesday.

Mackinac Bridge Fulfills Dreams

By TOM FARRELL

LANSING (UP)—A life-long dream will be realized for David Barnard Steinman when construction of the Mackinac Straits Bridge starts this spring.

Steinman, who designed the five-mile span and will be chief engineer during its construction, has always wanted to build the world's longest bridge.

During the last 40 years, Steinman has built many of the world's greatest bridges, including the "longest" spans in several parts of the world and the longest cantilever bridge.

Steinman, who is 67, received all of his engineering education at City College of New York and Columbia University, where he was awarded his doctor's degree in engineering in 1911.

During his early life he was torn between working as an engineer and teaching.

In 1910, after working for several years for eastern engineering firms, he went to the University of Idaho where he was professor in civil engineering until 1914.

From 1914 to 1917, he worked on several notable bridges including the famous Hell Gate arch bridge at New York.

In 1917 he returned to teaching, this time at his alma mater, Columbia, where he was in charge of the civil and mechanical engineering departments. He left Columbia in 1920 and has been building bridges full-time ever since.

During the 1920s, he designed and supervised construction of a suspension bridge at Florianopolis, Brazil, which still is the longest span in South America; Carquinez Strait Bridge, cantilever bridge in U. S. and St. John's Bridge, Portland, Quebec, longest and highest span in the Northeast.

From 1930 until World War II began, Steinman built bridges in Australia, Germany, and spans at Mt. Hope, R. I., the longest span in New England; Sky Ride suspension span at the Chicago World's Fair, listed as the eighth longest in the world; Henry Hudson Bridge, New York; Waldo Handock Bridge in Maine; Thousand Islands International Bridges (five in all) over the St. Lawrence River; Deer Isle-Sedgwick Bridge in Maine, Lions Gate Bridge, Vancouver, British Columbia, and the Charter Oak Bridge, Hartford, Conn.

From 1948 to 1950, he supervised reconstruction of the famed Brooklyn Bridge and for the last several years has worked on plans for the Mackinac Bridge.

The Mackinac Straits Bridge, although its 3,800-foot suspension span will be 400-feet shorter than the 4,200-foot Golden Gate suspension, the bridge itself will be the longest ever built.

Its total length will be 26,195 feet while the length of the main suspension span and the north and south truss spans will be 17,918 feet, almost twice as long as the 9,266-foot Golden Gate Bridge.

Chairman Prentiss Brown of the Mackinac Bridge Authority said last week that engineers hope they will have the bridge completed by June 1, 1957, instead of Nov. 1, 1957, as originally planned.

And there's a good chance that if construction of the bridge is completed six months earlier, it will be opened to traffic on June 11, 1957.

Steinman will be 71 years old on that day.

Dr. Steinman's life by opening his greatest project on his birthday?" one authority member said. "I hope it works out that way."

Unproductive Cows Are Major Indian Problem

NEW DELHI (AP) — India has officially warned state governments against imposing a total ban on cow slaughter as a religious move.

A government circular explained there are nearly 40 million unproductive cattle in India which causes a severe strain on available fodder supplies.



(Political Advertisement)

RE-ELECT

former

Mayor John H. RIDGWAY



VOTE in the PRIMARY Monday, March 1

RE-ELECT RIDGWAY

DISTRICT 3

Pontiac needs his ability, experience and interest.

Dulles Will Go to Geneva Talks

Secretary to Lead U.S. Delegation to Parley on Far East Problems

WASHINGTON (INS) — Administration sources said today that Secretary of State John Foster Dulles will personally lead the U. S. delegation to the Geneva conference of Far Eastern problems in April.

It was also indicated that Special Ambassador Arthur H. Dean, who was chief negotiator for the U. S. and the United Nations at the Pamunjom preliminary talks, will not go to Geneva.

Officials said that the decision of Dulles to go to the conference on Korea and Indochina—where Soviet Russia and Communist China will also be represented — carries out the expressed wishes of President Eisenhower.

They added that the decision was made since the conclusion of the Big Four Conference of Foreign Ministers in Berlin, which set up the Geneva parley but failed to reach agreement on European problems.

Previously, state department officials assumed that the U. S. would be represented at the crucial Far Eastern meetings by a special ambassador to be named by the President, with the advice

This is the post held by Dean—who is a member of the same New York law firm with which both the secretary of state and his brother, Allen, director of the Central Intelligence Agency, are connected.

The decision of the secretary to go to Geneva himself apparently relieves the administration of an embarrassing situation.

Recent Births

Below are recent births reported to the Pontiac City Health Department. The father's name is given for each child.

Boys

William A. Newby, Avon
John A. Pflug, Birmingham
Leon N. Tatro, 437 E. Tennyson
Earl T. Sontag, Lake Orion
Jeremiah Hollis, 23 Hibbard
Max H. Potter, Waterford
Hugo V. Burman, 432 Midway
James R. Abney, Waterford
J. C. Wilson, 53 S. Anderson
Jack A. Nell, Berkley
Gerald H. Tremblay, Rochester
John R. Ziehl, W. Bloomfield
Richard E. Wayne, Lake Orion
Frank B. Swartwout Jr., Royal Oak
Charles E. Letts Jr., Birmingham
Donald E. Smith, Waterford
Lloyd G. Charlick, Milford
James C. Wright Jr., White Lake
Eric J. Davison, Lake Orion
Benjamin J. McPherson, W. Bloomfield
Earl C. Baker Jr., 185 Calgary
James O. Gore, Lake Orion
Alfred Lewis, 215 Howard McNiell
Manley R. Chamberlain, Waterford
Claude M. Garner, Keego Harbor
Casey Harry, Lake Orion
Bobbie T. Ledbetter, Waterford
Daniel D. Hagon, Auburn Heights
John T. Jones, Drayton Plains
Eusevio C. Alvarado, Holly
John R. Flanagan, 788 Emerson
Charles K. Hartman, Waterford
Newton Skillman Jr., Pontiac Township
William R. Love, Rochester
Richard R. McGillivray, Bloomfield
David H. Stotts, Commerce
Junious C. Bryant, 220 E. Walton
Donald H. Pyke, Rochester
Otho O. Corsaut Jr., Birmingham
Floyd A. Geistler, Farmington

Girls

Carl M. York, Walled Lake
Percy Walles, 90 East Blvd. N.
Thomas L. Brimhall, Orion
Arnold J. Sweet, Waterford
Robert S. Boldrey, 733 Young
Pierre Braun, 33 Eastway
Vartkes Haroutunian, 20 Ogemaw
William D. Taylor, White Lake
Robert D. Foster, Waterford
Ray J. Gordon, 237 S. Sanford
William L. Cameron, W. Bloomfield
Roger P. Porter, Washington
Raymond C. Goyt, Livonia
Perry F. Galpin, 70 N. Merrimac
John R. Craven, Auburn Heights
Kenneth R. Moore, Keego Harbor
Richard S. Flynn, Milford
James E. Fulbright, 433 Bartlett
Roy A. Ingersoll, Lake Orion
Norman G. Page, Waterford
Leonard E. Warnick, 114 E. Howard
Louis J. Baum, Union Lake
John L. Carlin, 886 California
John T. Fournier, 49 Putnam
Robert E. Gatton, 370 E. Columbia
Robert H. Sprenger, Bloomfield
Charles W. Strickland, Milford
William S. Swanson, 215 Fulton
Richard R. Yarbrough, 720 E. Columbia
Donald H. Arsen, Waterford
Ralph J. Dacey, Farmington
Melvin R. Scriver, Oxford
Warren B. Spalding, Pleasant Ridge
John W. Stoddard, 144 Norton
James H. Henry, W. Bloomfield
Vonda V. White, 40 Gillespie
William B. Wilson, W. Bloomfield
John W. Goines, 771 Sterling

Twins

Delbert King, White Lake (girls)



SURE-FLOAT SUIT—Sure to make a big hit with nonswimmers is this new bathing suit designed to keep swimmers afloat. Audrey Simpson, of New York, demonstrates its buoyant qualities while another similar model floats alongside. The suit has buoyant material sewed into it.

Reds Add 'New' Principle of Self Interest to Dogma

By TOM WHITNEY
AP Foreign News Staff

The Kremlin's deep-domed thinkers are claiming an ideological discovery: the principle of "material self-interest" or "material incentive."

It amounts to this: to get people to produce more, you must pay them more. Adam Smith discovered much the same thing back in the 18th century—but the resemblance presumably is purely coincidental.

The new wrinkle in Communist philosophy is being pushed intensely as the answer to Soviet economic problems in keynote speeches delivered in Moscow to the party faithful and also in articles in Moscow's bible of Red theorz, the magazine Kommunist.

The most interesting thing about the Kremlin's espousal of "material incentive" is not its actual use in the Russian economy but its current elevation to the status of Marxian dogma.

The Moscow Communists actually abandoned long ago the principle of equal shares and pay for all. They introduced piece rates and progressive piece rates, with all the features of speedup systems, in both industry and farming in the early 1930s. But they were always shamefaced about admitting it. They weasel-worded, hemmed and hawed when pinned down.

Now they've come out more into the open.

Kommunist has published an article entitled "the Principle of Material Incentive—the Lever of a Mighty Advance of Agriculture." Dealing solely with the necessity of developing keener material self-interest among Soviet farmers, it declares:

"Personal material self-interest as a result of one's own labor raises production to a higher level."

The secretary of the Communist party's Central Committee, Peter Pospelov, speaking on the anniversary of Lenin's death Jan. 21, proclaimed:

"Lenin taught that tens and tens of millions of people can be brought to communism only on the condition that the enthusiasm of the masses of the people, born from the great revolution, is combined with the principle of personal incentive, personal interest and economic consideration."

He then went on to advocate the "principle of material self-interest."

The reason for the 1954 stressing of the principle of self-interest is fairly plain.

Trying to get farmers and workers to produce more in a short time, the Malenkov regime has been forced to promise—officially—more incentives and rewards. It is holding out to the Russian people the hope of a more rapidly improved standard of living.

Whether the incentives being offered are sufficient to attain their purpose is another question.

For INCOME TAX

Priced for Home & Small Office Use

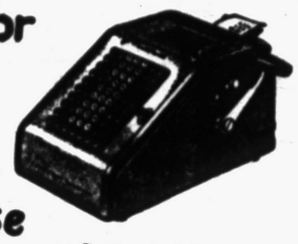

The Easy-to-Use Portable

Smith-Corona ADDING MACHINE

$89.50 Plus Tax

ALSO VICTOR, REMINGTON and BURROUGHS

ADDING MACHINES RENTED

MITCHELL Typewriter OFFICE EQUIPMENT CO.

STATIONERS • BUSINESS OUTFITTERS

123 North Saginaw St. Phone FE 2-4831

Colorama—Styling with Complete Self-Service in the

CYCLA-MATIC FRIGIDAIRE





America's Most Beautiful Refrigerator

Glamorous porcelain interior finished in a pastel shade—with rich golden trim. Choice of white or two colors ON THE OUTSIDE. Right or left-opening doors at no extra cost! Its Self-Service features are like another helping hand in the kitchen.

Kitchen-Size Food Freezer is completely separate.

Refrigerator Defrosts Itself without any buttons, dials, clocks or heaters.

Roll-to-You Shelves glide out all the way.



New Pantry-Door

For more Self-Service, Frigidaire's new Pantry-Door has built-in Server Tray, one-at-a-time Egg Server, 3 removable full-width shelves, covered containers for leftovers, tall bottle space, Butter Conditioner and Cheese Compartment.

10.3 cu. ft. Cycla-matic Model CTI-103 Shown

$449.75

Only Frigidaire offers a choice of DuLux or Lifetime Porcelain exterior finishes

Other Cycla-Matic Models as Low as $289.75

Others as Low as $199.50

CLAYTON'S FURNITURE APPLIANCES

3065 Orchard Lake, Keego Harbor

FE 5-8811 Phones: FE 5-8974

look lovelier offer!

40¢ NOXZEMA only 29¢ plus tax



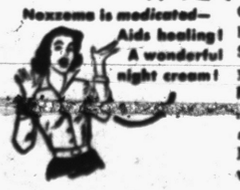

A fresher, lovelier complexion ... or no cost to you!

You'll feel an exhilarating tingle when you smooth on Noxzema! That tingle tells you Noxzema's famous *medicated* formula is starting to work on your complexion problems. Complete directions for Noxzema's simple home beauty routine in every trial package! See if it doesn't make a wonderful change in your complexion!

Noxzema works or money back! Try it for 7 days. If it doesn't help your complexion and hands look lovelier, just return jar to Noxzema, Baltimore—money back! Take advantage of Look Lovelier Offer, today!

Buy NOW and SAVE $100

GENERAL ELECTRIC

REFRIGERATOR-HOME FREEZER COMBINATION



11 Cu. Ft., Two Temperature Deluxe Refrigerator

1. Upper Compartment . . . a home freezer. Holds 53 lbs. at zero
2. Lower Compartment . . . for fresh food. Never needs defrosting . . . no need to cover dishes . . . space equal to that in ordinary 8-cu ft. models.

Here's the most advanced of all today's refrigerators. Come in and see it!

Ample FREE PARKNG

$100 Trade-In

Allowance for Your Present Range or Refrigerator Regardless of Make or Condition on These Two Wonderful G-E Products

Regular Price	$529.95	Regular Price	$469.95
Trade-in	$100.00	Trade-in	$100.00
You Pay Only	$429.95	You Pay Only	$369.95

EASY CREDIT TERMS

"PUSH-BUTTON" STRATOLINER RANGE

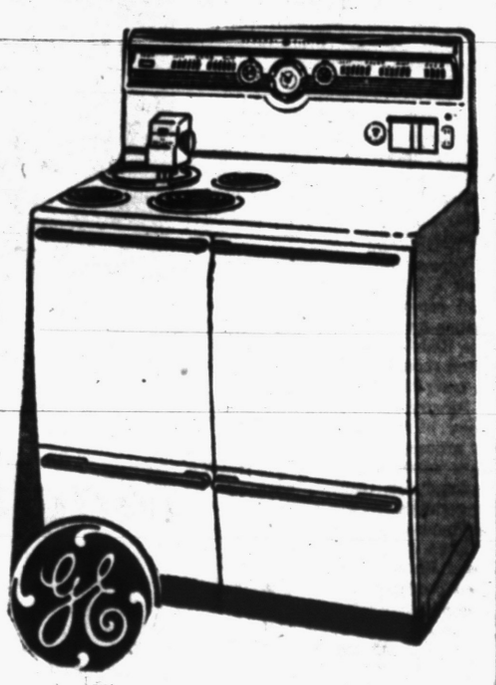

Look at These Wonderful Features!

- Automatic Deep-Well Fryer. Professional-style unit for chef-type results with French-fried potatoes, chicken, fish, etc.
- New Extra-Hi-Speed Calrod Units. The fastest domestic electric cooking unit, according to impartial tests of standard-size units of 5 leading brands of electric ranges.
- New Three-Way Oven with All-Calrod Cooking Unit. Bigger than ever: Huge new Master Oven can cook entire oven meal for 18—smaller Speed Oven for thrifty one-shelf cooking — Super Broiler for charcoal results.

THOMAS Economy FURNITURE CO.

361 South Saginaw Street

Honestly... OUR LOCATION SAVES YOU MONEY

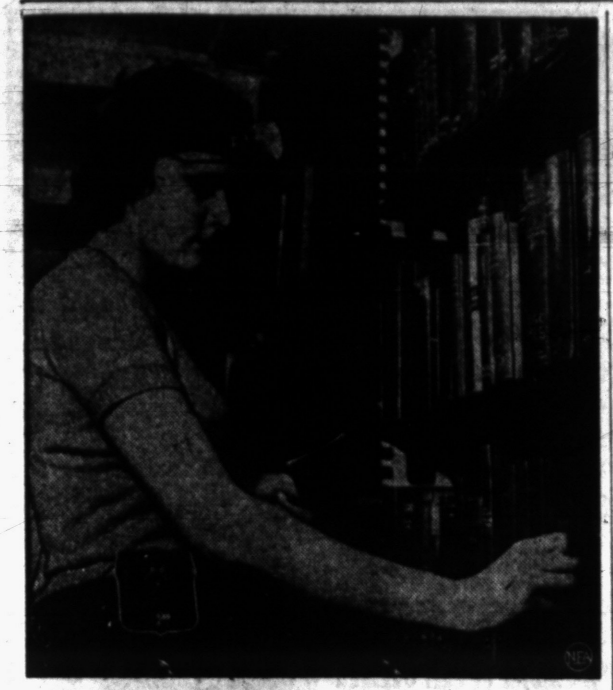

"MINE" OF KNOWLEDGE—It's strange but true—this page in New York City's public library uses a miner's lamp to find books in the dark stacks, where some 3,500,000 volumes are stacked. When an industrial company heard it was taking the pages about 40 minutes to find a book with a flashlight, they donated the headlight lanterns and cut the time to seven minutes. The library's 80 miles of shelves are currently being rewired for fluorescent lighting.

Ionia Prisoner Admits Slaying

State Police Say Youth Shot Flint Area Woman Last March

FLINT (AP) — State Police said today that an 18-year-old Ionia Reformatory inmate has admitted the holdup-killing of a woman grocery store operator with his Christmas present rifle.

Det. Jasper Bouwers of the Flint State Police Post said James Ecker, serving a 3½ to 15-year term in the reformatory, made a statement admitting the nearly year-old slaying.

The Saginaw area youth was sent to the reformatory for breaking into a Bay City service station.

The woman victim, Verda Odum, was shot and killed in a robbery of her store near Mount Morris March 31, 1953.

James and his brother, Robert, 16, sons of a Saginaw foundry engineer, were arrested following a series of breakins and robberies in the Bay City, Saginaw, Flint and Clio areas.

The younger boy was given a six-month sentence to the Boys Vocational School at East Lansing. James, who had already served a term at the boys' school for breaking and entering, was sent to the reformatory.

Bouwers said that last week stories that James told other prisoners were repeated to State Police. Robert, he said, was questioned and implicated his brother in the death of the woman.

Robert was not involved, the officer said.

James was then questioned and at first denied the slaying. But, when confronted by his brother, Bouwers said, the youth admitted killing the woman with four shots from a sawed-off .22 caliber rifle.

The detective said James told of driving past the store three times before he got up enough courage to go through with his holdup plan.

When the woman looked like she was making a move for a gun, Bouwers said, James related, "I got mad and shot her."

Carthage had about a million inhabitants at its peak, about three centuries B. C.

Want to Lose Weight . . . Easy-Like?

Use Butter on Vegetables Instead of Bread, for Fun

By ISABEL DU BOIS

Sixth Day's Menus

Getting on to this calorie counting?

It's really not difficult, is it?

Use a bit of imagination in planning your menus. There are many variations you'll think of and want to try.

Here's one suggestion. Omit the butter from the bread and use it on vegetables instead.

BREAKFAST

Orange juice, ¾ cup
Soft boiled egg, 1
Toast, whole wheat, 1 slice
Butter, 1 teaspoon
Coffee, no cream or sugar (skim milk and saccharin may be used)

LUNCH

Roast beef sandwich
Bread, 2 slices
Lean roast beef only
Butter, 2 teaspoons
No gravy
Grapefruit, ½ small
Milk, skim, 1 glass (8 oz.)
Coffee or tea, no cream or sugar (skim milk or lemon juice and saccharin may be used)

DINNER

Liver, broiled, slice 4"x3"x½"
Tossed salad
Lettuce, ¼ head
Tomato, ½ medium
Celery, 1 stalk
Cucumber, ¼ medium
Carrot, ½ medium

No salad dressing but vinegar or lemon juice may be used.

Asparagus, 6 stalks, no butter
Sweet potato, baked, 1 medium, no butter
Raspberry sherbet, ½ cup
Milk, skim, 1 glass (8 oz.)
Coffee or tea, no cream or sugar (skim milk or lemon juice and saccharin may be used)
Total calories for day—1,415.

This is considered a safe diet, but before following any reducing program it is always advisable to consult your physician.)

Copyright, 1954

Sign Divorce Agreement

LONDON (INS) — The London Daily Mail reported today that blonde actress Shelley Winters and husband Vittorio Gassman signed a divorce agreement in Venice.

Dividend Special and Double Stamps!

BIG SAVINGS ON CASUAL AND FUR TRIMMED STOCK WINTER

LADIES' COATS 50% OFF

$29.99 Winter COATS $15 | $49.99 Winter COATS $25 | $59.99 Winter COATS $35 | $98.99 Winter COATS $45

Georges Newports

Where You Get "Your Money's Worth"

FOLLOW THE CROWDS! BE HERE EARLY! GEORGES-NEWPORTS

DIVIDEND DAYS

SPECIAL PURCHASES... BIG SAVINGS PLUS AN EXTRA DIVIDEND THURSDAY ONLY!

Double Stamps

Save! 19c Value TRAINING PANTS 9c 2nd Floor

Bargain! 2.99 Value BIRDSEYE DIAPERS $1.77 2nd Floor

A DIVIDEND FOR YOU!

Dividend Special Plus Double Stamps!

While Last! MUSLIN SHEETS.... $1.00 Limit 2

49c Muslin Pillow Cases 25c

A DIVIDEND FOR YOU!

Dividend Special Plus Double Stamps!

89c Sheer, Slight Irr. NYLON HOSE.... 39c

49c Ladies' Anklets 22c

39c to 59c Values 80 SQUARE PERCALE 25c Downstairs

Finest Quality 1.39 PANEL CURTAINS 88c Downstairs

Look! 89c Value! WRAP BLANKETS 48c 2nd Floor

1.49 Values BABY BONNETS 59c 2nd Floor

A DIVIDEND FOR YOU!

Dividend Special Plus Double Stamps!

Group 8.99, Misses, Large Sizes LADIES' DRESSES..... $3

To 16.99 Better Dresses 5.00

A DIVIDEND FOR YOU!

Dividend Special Plus Double Stamps!

Reg. 12.99, Men's, Boys' CAMPUS JACKETS. $6.99

6.99 Satin Warm Up Jackets..... 3.49

Look! 1.99 Value! SHAG 2-PC. BATH SETS $1 Downstairs

Bargain! 1.49 Value! FEATHER PILLOWS $1 Downstairs

Terrific! 1.99 Flannel GIRLS' PAJAMAS $1 2nd Floor

89c Sizes 4 to 12 GIRLS' PANTIES 4 for $1 2nd Floor

A DIVIDEND FOR YOU!

Dividend Special Plus Double Stamps!

2.99 Flannel Sport MEN'S SHIRTS..... $1.88

4.99 Men's Sport Shirts 2.88

Come Early! Reg. 3.99 Ladies' SWEATERS, BLOUSES 88c Main Floor

Save! To 4.99 Values LADIES' SKIRTS $1.66 Main Floor

A DIVIDEND FOR YOU!

Dividend Special Plus Double Stamps!

1.99 Flannel, Sizes 4 to 20 BOYS' SHIRTS.. 98c

1.99 Boys' Blue Jeans 1.49

Special 89c Sizes 2-8 BOYS' POLOS 2 for $1 2nd Floor

Special Sale! Reg. 1.99 BOYS' CAPS $1 2nd Floor

A DIVIDEND FOR YOU!

Dividend Special Plus Double Stamps!

1.99, Sizes 3 to 6x, Better GIRLS' DRESSES... $1.00

1.99 Girls' Blouses 1.00

Sensational Sale! 3.99 LADIES' SLIPS $1.66 Main Floor

Special Sale 35c LADIES' PANTIES 22c Main Floor

A DIVIDEND FOR YOU!

Dividend Special Plus Double Stamps!

To 21.99, Water Repellent, Warm TOTS' 2-PC. SNOW SUITS $7

19.99 Girls' Zelan Jackets..... 10.00

Save! 59c Men's U'SHIRTS and BRIEFS 25c Main Floor

Special! 39c Value! MEN'S SOCKS 19c Main Floor

1.69 Value! Men's WORK SHIRTS $1 Main Floor

2.69 Value! MEN'S JEANS $1.69 Main Floor

Georges Newports

We Give Holden Trading Stamps

Where You Get "YOUR MONEY'S-WORTH"

America's Latest... EYE GLASS Sensation!

100 STYLES, SHAPES AND COLORS!

- For Men
- For Women
- For Children

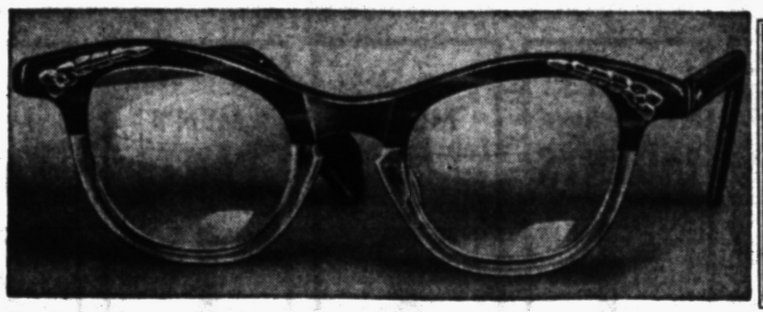

$1,000.00 Reward

We will pay $1,000.00 to anyone who can purchase glasses here for more than the price quoted in this advertisement.

Reward offer guaranteed by two leading London, Eng., Insurance companies.

"THE NANETTE"

Our Former Price $20-25, Now Only . . .

EYEGLASS SENSATION

Once again King brings you the latest in eye fashion styling. The Nanette with its two-tone shades available in many colors and highlighted with filigreed 12K Gold Filled Trim is the latest creation of top flight designers. Best of all, complete with the lenses you may require, they are yours for the amazing low price of $8.98.

$8.98 COMPLETE WITH FRAMES AND LENSES

You Just Can't Pay More!

PRESCRIPTION SUNGLASSES at SAME Low Price!

Are You Wasting Money On "Expensive" Eyeglasses?

Just because glasses may have cost you a lot of money doesn't make them better and, in many cases, not even as good. Stop paying for fancy locations and high overhead. Be thrifty. Buy direct from the manufacturer and save. Remember, ALL glasses at King complete with lenses you need are only $8.98!

NO MORE, NO LESS YOU CAN'T PAY MORE!

Elsewhere the price of glasses depends on the variance and strength of your lenses and upon the frame of your choice. At King you know IN ADVANCE what your glasses will cost. One single $8.98 price regardless of your lens requirements, or the frame of your choosing (bifocals, if desired, $4.98 additional).

WHY PAY MORE?

Though the price is low, the quality of our glasses is beyond compare. If we wanted to make glasses to sell for $35.00, we couldn't use finer materials or better workmanship than that which goes into these glasses.

No Glasses Need Cost More Than $8.98!

Why can King sell for only $8.98? Because when you buy from King, you buy from the largest optical laboratory-to-you firm in the world. Our huge VOLUME purchases and our know-how for making glasses, plus our direct factory-to-you policy, saves middleman's profit and many dollars, which saving is passed on to you—the customer.

REPAIRS
Broken lenses duplicated. Frames repaired and replaced. Lowest prices.

Oculists' Prescription
We also fill Oculist's Prescriptions at the same price. Your prescription promptly filled.

NO SWITCHING! NO EXTRAS!

NO APPOINTMENT NECESSARY!

KING Optical Co.

3½ S. Saginaw St. OPTICIANS
Kay Bldg., Suite 202
Cor. Saginaw & Pike Sts.

OVER 3,000,000 SATISFIED CUSTOMERS
Hours: 9 A. M. to 5:30 P. M. Daily Including Saturdays
Open Friday Nights 'til 9 P. M.
Phone: FEderal 5-9081

Branches in Many Principal Cities of U. S. and Canada

FOUNDED 1904

PONTIAC DIVIDEND DAYS



10 Gallon Galvanized
GARBAGE CAN $1.89

20 Gallon Galvanized
GARBAGE CAN $2.69



Keego Hardware Warehouse Co.
FREE PARKING
20 Osmun St. FE 2-6506

Detroit's Kronk Succumbs at 70

'Grand Old Man' of City Council Served Four Decades in Politics

DETROIT (AP)—City Councilman John A. Kronk, who helped to pilot Detroit's municipal government for four decades, died at Hot Springs, Ark., last night after suffering a heart attack.

The "grand old man" of the Motor City's non-partisan politics was 70 years old and looking forward to imminent return home for more activity.

Kronk was taken ill at a restaurant. He was removed to a hospital and died about midnight.

He went south ony last week for a rest, confident of early return. As it turned out, one of his last remarks before leaving Detroit was ironic.

"I'll come back rarin' to go," he said.

Three years ago Kronk suffered a heart attack while driving his car. He spent weeks in a hospital.

The veteran of city politics had a public career which dated back to the horse and buggy days.

He served numerous terms on the Council. His first terms, going back to 1915, actually were on the old 42-man Board of Aldermen which functioned prior to the new city charter which set up a nine-man Council.

In business life he was a real estate man. He also had been in the banking business and at one time operated one of the country's largest steamship ticket agencies.

Once he was in the saloon business but quit on grounds it was "disagreeable" and, in politics, "impossible."

He was a native of old Springwell which is now a part of Detroit. He was born April 19, 1883. In early life he was a machinist.

Kronk was a man of extraordinary ideas. In 1939 he was talking "secession" of Detroit metropolitan area counties from Michigan as a 49th state. Detroit would be the capital.

He argued this could be justified since the five involved counties—Wayne, Oakland, Washtenaw, Macomb and Monroe—had 50 per cent of the state's population and paid 67 per cent of its taxes.

Surviving Kronk are his wife, Catherine, and five children—Anthony, Adam and Leonard, and Mrs. Mary Case of Dallas and Mrs. Celia Braccyk of Detroit.

A fourth son, Alphonsus, was killed at the age of 12 in a traffic accident.

OK School Bond Issue

GRAND RAPIDS (AP) — East Grand Rapids voters Tuesday approved by a 2-1 margin a $1,250,000 bond issue for a new school building program. The balloting was 1,074 for and 485 against a tax boost to finance the bond issue.

Red Trial Witness Freed of Perjury

DETROIT (INS) — A witness in the recently-concluded trial of six Communists in Detroit was free today of charges he lied under oath.

He is Milton Santwire, undercover agent for the FBI and an employe of Ford Motor Co.

Santwire testified he had no other income outside of that he received as a government informant. Recalled to the stand later, Santwire testified he received $75 monthly from Steve Schemanske, another government witness.

Santwire was cleared by a federal grand jury.

Man in Shop Robbery Has Wife as Witness

SAN FRANCISCO (AP)—"There I was in the shop to have some clothes cleaned and what happens? My husband comes in with a gun in his hand and holds up the place.

"Why, I almost died," Mrs. Betty Economu, 29, told officers yesterday, minutes after her husband James, 32, surrendered to police.

Mrs. Economu was released but her husband was held on suspicion of robbery in the $330 holdup.

Prevent
DANGEROUS FURNACE EXPLOSIONS

If you think your fuel bill is too high, perhaps your furnace and chimney need a thorough cleaning with White Flame Soot and Carbon

White Flame cleans from burner to top of chimney, prevents dangerous explosions and costly redecorating bills.

Save and be safe, use White Flame once a week, for coal or oil. White Flame comes in easy to use spray gun container. Get the heat you earn from the fuel you burn.

On Sale at All Hardware Stores or Call Oakland Chemical Company—FE deral 5-9416!
774 Woodward Ave.
Pontiac, Mich.



LEWIS—Fine Furniture

BE THRIFTY ... SHOP LEWIS!
DURING PONTIAC DIVIDEND DAYS

$2.00 DIVIDEND!
13" TRICYCLE
A sturdy bike in white and red with rubber tires and pedals. Reg. $10.95 $8.95
DIVIDEND DAYS SPECIAL!

$3.00 DIVIDEND!
Unfinished 4-Drawer Chest
Well constructed of clear Ponderosa pine 36" high by 31" wide by 16" deep with 4 roomy drawers, ready to paint. Reg. $21.95 $18.95
DIVIDEND DAYS SPECIAL!

$2.00 DIVIDEND!
LARGE METAL WAGON
Famous 'Greyhound' 35" all steel wagon with semi-pneumatic tires. Reg. $9.95 $7.95
DIVIDEND DAYS SPECIAL!

$5.00 DIVIDEND!
Plastic Top UTILITY TABLE
A 22"x16" plastic top table on casters with cutlery drawer and 2 shelves. Reg. $17.95 $12.95
DIVIDEND DAYS SPECIAL!

$5.00 DIVIDEND!
Innerspring MATTRESS
A guaranteed innerspring mattress padded with pounds of white cotton and covered with a heavy woven stripe ticking. Full, twin or ¾ bed size. Reg. $29.95 $24.95
DIVIDEND DAYS SPECIAL!

$3.55 DIVIDEND!
CRIB MATTRESS
Standard 28"x52" innerspring crib mattress with heavy wet-proof ticking. Reg. $13.50 $9.95
DIVIDEND DAYS SPECIAL!

$3.00 DIVIDEND!
African SLING CHAIR
Heavy reinforced vat dyed duck on a wrought iron frame in black, red or green. Reg. $12.95 $9.95
DIVIDEND DAYS SPECIAL!

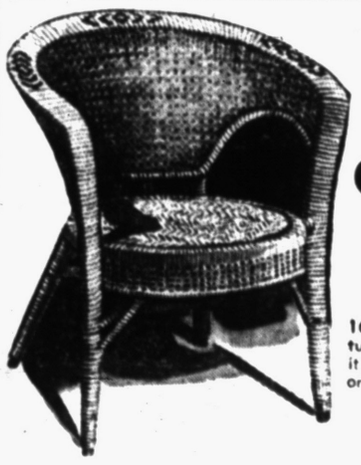

IMPORTED PEEL
TUB CHAIR
2 for $11.95
16" tub chair as pictured, light in weight, it may be used indoor or outside.
DIVIDEND DAY SPECIAL

$6.00 DIVIDEND!
Walnut NITE TABLE
Save almost ½ on these attractive walnut stands that may be used either as end tables or nite tables. Reg. $12.95 $6.95
DIVIDEND DAYS SPECIAL!

$2.00 DIVIDEND!
20-PC.
CANNON TOWEL SET
Package consists of 4 bath towels, 4 face towels, 4 dish towels, 4 face cloths and 4 dish cloths. Choice of colors. Reg. 6.95 $4.95
DIVIDEND DAYS SPECIAL!

$4.00 DIVIDEND!
METAL HAMPER CABINET
A heavy gauge metal cabinet with 4 shelves and hamper bin in bottom. Size 18" wide, 11" deep, 64" high. Reg. $18.95 $14.95
DIVIDEND DAYS SPECIAL!

$5.00 DIVIDEND!
Group of TABLE LAMPS
A group of china base lamps that formerly sold from $11.95 up, in modern or conventional styles. Reg. $11.95 $6.95
DIVIDEND DAYS SPECIAL!

$1.00 DIVIDEND!
2 Ft. STEP STOOL
A strong wooden ladder type stool, so handy around the house. Reg. $1.95 95c
DIVIDEND DAYS SPECIAL!

$3.00 DIVIDEND!
METAL OVER-SINK CABINET
Handy oversink storage in this 4 door metal cabinet. Width overall 44". Reg. $12.95 $9.95
DIVIDEND DAYS SPECIAL!

$6.00 DIVIDEND!
PRESSURE COOKER
A nationally advertised pressure cooker at a tremendous reduction, while they last. Reg. $12.95 $6.95
DIVIDEND DAYS SPECIAL!

$3.00 DIVIDEND!
SIMMONS
Hollywood Bed Frame
Heavy Hollywood metal frame on casters ... Adjusts to fit any size box spring. Reg. $10.95 $7.95
DIVIDEND DAYS SPECIAL!

LEWIS FINE FURNITURE
62-70 South Saginaw St.

$2.00 DIVIDEND!
DINING CHAIRS
Mahogany finished dining chairs with plastic seats. May be used as a desk chair. Reg. $6.95 $4.95
DIVIDEND DAYS SPECIAL!

Sam Benson Says
ALL MERCHANDISE LISTED BELOW WILL BE SOLD IN MY STOCK ROOM ONLY!



ENTRANCE ... 23 WATER ST. Around Corner of Perry St.

NOTICE! DOORS OPEN 9:30 A.M. SHARP!
All Merchandise Is Odds and Ends of My New Saginaw Store and Odds and Ends of My Stock
All Merchandise Slightly Soiled from Handling ...
POSITIVELY, DUE TO LOW PRICES ...
NO REFUNDS! NO EXCHANGES! NO PHONE ORDERS!

Values to $4.95
25 PAIRS PANTS
FLANNEL SHIRTS
SPORT SHIRTS
This Is Slightly Soiled Mdse. Odds & Ends
50c

Values to $7.50
MEN'S HATS
50c
Fur Felts! Wool Felts!

Val. to $6.95
Men's & Boys' JACKETS
$1

Val. to $18.50
MEN'S Leisure Coats, JACKETS
$2

Val. to $6.95
MEN'S PANTS
$1.50

Val. to $8.95
MEN'S PANTS
$2.50

One Group: Val. to $38.50!
8 MEN'S SUITS
4 MEN'S OVERCOATS
3 MEN'S TOPCOATS
Sizes 33 to 36 Only!
$4.00

One Group: Val. to $24.50!
MEN'S GABARDINE RAINCOATS!
MEN'S ALL WOOL SPORT COATS!
Notice! Sport Coats 33 to 36
$3.00
Raincoats Sizes 32 to 44

LADIES' GABARDINE COATS
Val. to $22.50
$5
Small Sizes

$3.95 Ladies' Plastic RAINCOATS 50c

Entrance to Doors of
SAM BENSON'S STOCK ROOM
23 WATER ST.
Around Corner of Main Store

IF YOU AGREE THAT Nothing Beats . . . LOW PRICES on Fine Foods



6-DAY SALE FROM WED., FEB. 24, THRU TUES., MAR. 2

ALWAYS THE BEST FOR LESS at

TOM'S
NORTHWOOD MARKETS

888 ORCHARD LAKE ROAD
1 BLOCK EAST OF TELEGRAPH

OPEN DAILY 9 A.M. 'Til 9 P.M.
OPEN SUN. FROM 9 A.M. 'Til 5 P.M.



JACK FROST PURE CANE GRANULATED
SUGAR 5 LB. BAG **45c**



For Cakes Pastry Frying! Tom's Special Low Price!
3-LB. CAN **79c**

SUTTON'S BAY RED TART
PITTED CHERRIES No. 2 CAN **21c**
CHOCOLATE COVERED
DERAN THIN MINTS 12 OZ. BOX **39c**
SUNSHINE
KRISPY CRACKERS 1 LB. BOX **25c**
FOR TOLL HOUSE COOKIES
NESTLE COOKIE MIX PKG. **29c**
PETAL SOFT COLORED
TOILET TISSUE 2 ROLLS **25c**

VAN CAMP'S PORK and
BEANS 2 TALL 300 CANS **25c**

LIBBY'S No. 2 Can Hawaiian
Pineapple SLICED 27c CRUSHED 25c

MONARCH Drip or Reg. Grind
COFFEE 1 LB. CAN **89c**

JIFFY Mix for
PIE CRUST PKG. **10c**



CARNATION or
PET MILK 2 TALL CANS **25c**



Campbell's SOUPS
- Vegetable • Vegetarian • Asparagus
- Black Bean • Pepper Pot • Green Pea
- Bean and Bacon • CELERY

2 CANS **25c**



FAMOUS 12 IN 1 MIX
BISQUICK LARGE 40 OZ. BOX **39c**



MONARCH Fancy
TOMATO JUICE GIANT 46 OZ. CAN **21c**



AUNT JANE'S
Peach, Pineapple or Apricot
PRESERVES 10 OZ. REUSABLE TUMBLER **19c**



MUSSELMAN'S
APPLE SAUCE 2 TALL 303 CANS **35c**

FRISKIES DOG FOOD 2c SALE 3 CANS **33c**
NORTHERN NAPKINS COLOR PACK 2 PKGS. **27c**
LA FRANCE 1c SALE 4 PKGS. **30c**
KLEENEX TISSUES BOX OF 300 3 FOR **69c**

FARM FRESH PRODUCE!



FLORIDA Crisp Tender
PASCAL CELERY 19c EA JUMBO 24 SIZE

CROSSE & BLACKWELL
Orange Marmalade 1 LB. JAR **25c**
V-8 COCKTAIL
Vegetable Juice GIANT 46 OZ. CAN **37c**
LIBBY'S STRAINED
Baby Foods 3 JARS **29c**

RATH'S "BLACK HAWK"
Tend'r Mild Sugar Cured
SMOKED HAMS
Famous for Their Delicious Flavor and Fine Texture!

SHANK HALF **59c** lb.
WHOLE HAM . . Lb. 65c

FRESH LEAN
GROUND BEEF Lb. 35c 3 Lbs. $1.00

TENDER YOUNG SLICED BEEF
LIVER 39c lb.

SUGAR CURED
SLICED BACON 1 Lb. Pkg. **65c**

MICHIGAN
Milk Fed Snow White
LEG OF VEAL



Really Delicious **43c** lb.

VEAL CHOPS . . SHOULDER CUTS **69c** LB.

U. S. CHOICE QUALITY BEEF
CHUCK ROAST
Tender, Juicy . . . Rich in Vitamins!
BLADE CUTS **43c** lb.

FRESH DRESSED
FANCY YOUNG
ROCK HENS
CLEAN, DRAWN Ready to Cook **45c** lb.

WE RESERVE THE RIGHT TO LIMIT QUANTITIES



PESCHKE'S GRADE 1 SKINLESS
FRANKS 1 LB. CELLO PKG. **39c**
PESCHKE'S GRADE 1 LARGE OR
RING BOLOGNA LARGE SLICED OR IN PIECE **39c** lb.

SHADY NOOK FARMS
Grade A Fresh
LARGE EGGS

DOZEN IN CARTON **55c**

BUTTER
REMUS BRAND CREAMERY 1 LB. PRINT **69c**
MY OWN MARGARINE 2 1 LB. CTNS. **39c**
NEW YORK—TANGY SHARP CHEESE **69c** lb.

SNOW CROP
Fresh Frozen
ORANGE JUICE



6 6 OZ. CANS **89c**

BIRDS EYE Ocean Perch FILLETS



1 LB. PKG. **43c**

EXCELSIOR 8 OZ. PKG.
Beef Steaks OR 6 OZ. PKG.
CHEESE-BURGERS PKG. **29c**

SEABROOK FARMS
Fresh Frozen Sliced
STRAWBERRIES



10 OUNCE PKGS. 3 FOR **89c**

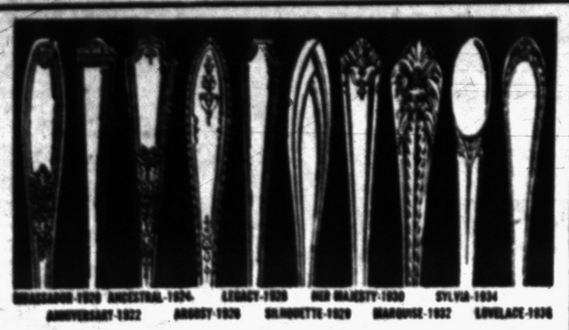

"1847 ROGERS BROS. PATTERN REVIVAL"

These fine old patterns available again!

Offered for the first time in silver-plate history! Decide now what essential pieces you need and always wanted to make your service complete for gracious entertaining. Order them today. Factory closing date, April 17.

WHY BE "SILVER SHY" . . .
COMPLETE YOUR SERVICE NOW!

Orders Accepted Now For September Delivery

ITEM	EACH
Teaspoon	$ .90
Dessert Spoon	1.90
Round Bowl Soup	1.90
A. D. Coffee Spoons	.90
Iced Drink Spoons	1.90
Butter Spreaders	1.90
Dinner Knives, Reg.	3.00
Dinner Knives, Viande	3.00
Dinner Forks, Reg.	1.90
Dinner Forks, Viande	1.90
Salad Forks	1.90
Oyster Forks	1.90
Table Spoon	2.25
Cold Meat or Serving Fork	3.50
Gravy Ladle	3.50

REDMOND'S
Optometrists—Jewelers
81 N. Saginaw St. FE 2-3612

Austin-Norvell Agency, Inc.
INSURANCE
Ralph Austin
Ralph Norvell
Since 1920
70 W. Lawrence
FE 2-9221

World of Today Still Uses Mud Bricks for Homes

WASHINGTON — Today's world still makes widespread use of a down-to-earth building material—earth itself.

Along the Nile, mud bricks that won't wash away in the rain promise to solve a 6,000-year-old housing problem of the Egyptian villager, the fellah.

Modern motels and museums going up in Arizona and New Mexico are made of mud and straw. In Israel, Rhodesia and Australia ordinary dirt is pounded into walls of new houses.

All across the earth's drier regions, the National Geographic Society says, men build with earth in three chief ways: simple mud blocks, adobe, and pise de terre or rammed earth.

How long ago prehistoric man first shaped mud squares and set them out to dry in the sun is unknown. For at least 6,000 years such bricks have sheltered Egyptians eking their living from the Nile Valley. Mesopotamian and early Greek civilization were founded on humble mud blocks.

In Egypt the making of sun-dried mud brick has not changed one jot since before the Pharaohs.

Dark gray Nile silt, mixed with sand or barley straw, is shaped in the same wooden mold and left to dry in the same ancient manner.

When infrequent but torrential rains fall, a fellah's house often just melts away. Recently, however, a Point Four technical team attacked the problem, developing a water-resistant mud brick with materials available to the villagers.

Mud mixed with emulsified asphalt, plus other methods of coating mud brick walls with rainproofing materials, already has revived adobe construction in the southwest United States.

When the first Spanish explorers and missionaries came to New Mexico, they found Indian pueblo apartment houses with golden-hued walls. Elsewhere, long before Europeans came, Indians were living in earth-covered hogans.

The Indians built without bricks, pouring wet mud like concrete or using it like plaster. The Spanish, heirs of Egyptian brickmaking methods via North Africa's Moors, brought that art to the Americas.

Adobe's renaissance today offers more than just regional atmosphere. Thick earth walls are warm in winter, cool in summer, and inexpensive.

On a blazing day, eastern visitors sometimes walk into an adobe hotel room and demand, "Shut off that air-conditioning."

In the Rhone Valley of France farmhouses that are occupied today were built of rammed earth—"pise de terre"—600 to 900 years ago.

Pise is sandy loam pounded between wooden forms until it rings with hardness. Then the forms are moved upward, and another section of wall is tamped into place. The final product is like sandstone, a weather-resistant monolithic slab.

A house of rammed earth built in St. Augustine, Fla., in 1556 still stands. Thomas Jefferson built several outbuildings at Monticello of pounded dirt.

A three-story rammed earth mansion built in 1773 stood in Washington, D. C. until it was torn down in 1950.

METROPOLITAN'S ANNUAL REPORT TO POLICYHOLDERS FOR 1953

Over a Billion Dollars

Paid to Policyholders and Beneficiaries
—the Largest Sum in the History of Insurance

More benefits to more people were paid by Metropolitan in 1953 than have ever been paid by any Life insurance company in a single year. Payments to policyholders and beneficiaries amounted to $1,029,000,000.

When it is realized that Metropolitan's benefit payments are only a portion of those of the Life insurance industry as a whole, one can readily visualize the tremendous stabilizing force that the people of the United States and Canada have built for themselves through Life insurance and related coverages.

All in all, 1953 was an outstanding year in your Company's operations. In most respects, it was the best in Metropolitan's 86-year history. In the light of the high level of economic activity in the United States and Canada, and the ability of our Field organization, this is not surprising. We can take pride in reaching new heights in service to the peoples of our two countries.

National Economic Conditions

In retrospect, 1953 was a year of transition. Uppermost in the minds of all, but particularly those with sons of military age, was the cessation of hostilities in Korea. Nevertheless, we fully realize that our goal of a world at peace is far from won, and it is incumbent upon us to continue to remain militarily strong. With Korea no longer an active military theatre, we can convert some of our industrial facilities from production of materiel for human destruction to the satisfying of human wants.

On the domestic front, a number of influences have been at work to materially reduce the inflationary forces, which for so many years have been driving the cost of living to ever greater heights. The curtailment of war production, a temporary catching up with civilian demand in some areas, a determined effort to achieve a balanced budget, and a return to more orthodox management of public debt and fiscal affairs —all have played their part.

We in the Life insurance business are particularly conscious of the effects of inflation, which bear so heavily on the thrifty and those dependent on fixed incomes. All efforts to control this danger should receive our fullest support.

In the year ahead, business will be more competitive, but this is no cause for concern. Competition provides the same goods at lower prices, or better goods and services at the same price. The United States has grown to its present outstanding position on the basis of competition in a free market.

We are passing through a readjustment period, and have been for a number of months, but fundamentally this country is strong. Personal savings in the United States are now estimated at approximately 380 billion dollars, exclusive of the holdings of corporate securities by individuals.

We have, far and away, the greatest productive capacity of any country in the world. More than this, the people of this country and Canada have not lost their fundamental traits of thrift, initiative, and faith in God. Our two countries will go to much greater heights of prosperity in a peacetime economy than ever could be achieved in the midst of war.

Metropolitan Highlights of 1953

During 1953, Metropolitan's gain in Life insurance in force was substantially larger than was ever previously recorded by Metropolitan or any other Life insurance company in any one year. Metropolitan's Life insurance in force, at the end of 1953, totalled more than $56 billion. The number of people covered under all forms of Metropolitan policies reached a record high of over 37 million.

The assets of the Company, which help guarantee the fulfillment of its obligations, increased by $719,000,000, and reached $12,312,000,000 at the close of 1953.

Dividends to policyholders during the year reached an all-time high of $214,829,000. The interest rate earned by Metropolitan investments, after deducting investment expenses, increased to 3.31% (compared with 3.21% for 1952), and stood at 3.09% after the Federal Income Tax. Mortality continued at a low rate. Expenses increased moderately, largely because of the increased volume of business.

In citing the 1953 accomplishments, we wish to pay particular tribute to the 48,000 men and women in the Metropolitan organization who have made these results possible.

President

For a more complete story of Metropolitan's operations during 1953, as embodied in the Annual Report to Policyholders, mail the coupon below.

METROPOLITAN ASSETS AND LIABILITIES—DECEMBER 31, 1953

(In accordance with the Annual Statement filed with the Insurance Department of the State of New York.)

ASSETS WHICH ASSURE FULFILLMENT OF OBLIGATIONS

Bonds		$8,437,418,065.78
Industrial and Commercial	$4,172,794,376.37	
U. S. and Canadian Government	1,890,206,554.53	
Provincial and Municipal	65,021,712.72	
Public Utility	1,642,459,573.13	
Railroad	666,935,849.03	
Stocks (All but $16,476,038.61 are preferred or guaranteed.)		172,718,060.11
Mortgage Loans on Real Estate		2,336,397,134.83
On urban properties	$2,157,837,445.45	
On farms	178,559,689.38	
Real Estate (after decrease by adjustment of $2,100,000 in the aggregate)		443,446,660.78
Housing projects and other real estate acquired for investment	$396,012,210.14	
Properties for Company use	47,979,349.96	
Acquired in satisfaction of mortgage indebtedness (all of which is under contract of sale)	1,555,100.68	
Policy Loans (made to policyholders on the security of their policies)		488,853,000.73
Cash and Bank Deposits		156,401,445.73
Other Assets (chiefly premiums and interest outstanding)		276,698,999.17
TOTAL ASSETS TO MEET OBLIGATIONS		$12,311,933,367.13

OBLIGATIONS TO POLICYHOLDERS, BENEFICIARIES, AND OTHERS

Statutory Policy Reserves (This amount, required by law, together with future premiums and interest, is necessary to assure payment of future policy benefits.)		$10,438,536,909.00
Policy Proceeds and Dividends Left with Company at Interest by beneficiaries and policyholders, to be paid to them as directed at future dates		689,329,021.00
Set aside for Dividends to Policyholders (payable in 1954)		203,618,054.00
Policy Claims Currently Outstanding (claims in process of settlement, and estimated claims that have not yet been reported)		60,640,032.54
Other Policy Obligations		93,674,723.78
Taxes Accrued (payable in 1954)		51,633,831.58
Security Valuation Reserve (prescribed by the National Association of Insurance Commissioners)		25,845,145.00
Contingency Reserve for Mortgage Loans		5,050,000.00
All Other Obligations		28,213,270.94
TOTAL OBLIGATIONS		$11,596,540,987.84
Special Surplus Funds	$110,683,000.00	
Unassigned Surplus	604,709,379.29	
TOTAL SURPLUS FUNDS		715,392,379.29
TOTAL OBLIGATIONS AND SURPLUS FUNDS		$12,311,933,367.13

NOTE—Assets amounting to $586,852,295.40 are deposited with various public officials under the requirements of law or regulatory authority.

Metropolitan Life Insurance Company
A MUTUAL COMPANY
Home Office: 1 Madison Avenue, New York 10, N. Y.

METROPOLITAN LIFE INSURANCE CO.
1 Madison Avenue, New York 10, N. Y.

Gentlemen:
Please send me, without charge, a copy of your Annual Report to Policyholders for 1953.

NAME _____
STREET _____
CITY _____ STATE _____

The Good Housekeeping Shop of Pontiac

PONTIAC DIVIDEND DAYS

Admiral for "54"



In rich ebony color with matching consolette base

THE CONSOLE "LOOK"
at table model PRICE!

Admiral 21" TV Consolette

Base $20 Extra **$179.95** Trade-in Your Old Set!

NO MONEY DOWN

Admiral Radio-Phono

3-Speed Record Player

Compact three-speed Admiral radio-record player combination. Smart ebony plastic case. Automatic Changer.



$69.95 *Powerful Radio*

THREE-DAY SALE!

IRONRITE IRONERS **$149.95**

Free Delivery Brand New

$20 ALLOWANCE EASY WASHER

Completely Installed

The Original Automatic Clothes Dryer

Save $40

Hamilton Gas Clothes Dryer

Reg. $269.95 **$229.95** Installed

Biggest Washer Buy Ever!

Imagine - - a famous quality EASY washer at a price like this! The new Easy has big family-size Porcelain Tub, proven performance Aluminum Agitator, modern streamlined Safety Wringer and Quick-Drain Pump. See it today!

Regular Price $139.95



Only **$119.95** NO MONEY DOWN!

and Your Washer



Frigidaire

Big 7.7 Cu. Ft.

Reg. Price $199.95

Sale Price **$179.95**

You Save $20

No Money Down

Free Delivery

1954 Eureka

Easy Action Swivel-Top Cleans all over from 1 position

20% More Suction

NO MONEY DOWN

90 Days Same as Cash



$69.95

Trade-in Your Old Cleaner!

TRADE-IN YOUR OLD REFRIGERATOR NOW!

The GOOD HOUSEKEEPING Shop of PONTIAC

Open 9 to 5:30, Friday 9 to 9

51 W. HURON ST. FE 4-1555

Polish Fatal to Boy

MINNEAPOLIS (AP)—A drink of liquid silver polish was fatal for Gary Hagelbert, 13. Cyanide in the polish caused the death, the coroner said.

Birmingham
TRAVEL SERVICE
Make Reservations Now for
Caribbean & Mediterranean Cruises, Europe this Summer
No Service Charge
Pay the published fares. We sell all Airline and Steamship Tickets and Tours.
GRACE PLUMMER REILLY
MI 4-5711

SOFT WATER
You can own a Lindsay Automatic Water Softener for as little as $5.00 a month!
No Down Payment
Rust Elimination Guaranteed!
Guaranteed by Good Housekeeping
Lindsay Automatic Soft Water Service
3984 Walton Blvd.
OR 3-9614

RENNEL REDUCES Lost 85 Lbs.
Slenderwise thinking leads to action and a wise choice will lead to Rennel. An eighty-five lb. weight loss speaks for Rennel. Mrs. M. Gallagher, 825 E. Kalama, Royal Oak, Mich. writes, "Rennel Concentrate has done wonders for me. Six months ago I started using Rennel weighing 265 lbs. and wearing a size 44 dress. Now I weigh 180 lbs. and wear a dress six sizes smaller. I cannot say enough for this fine product and recommend it to all friends."
Make Rennel work for you. If not pleased with the very first bottle return it to the manufacturer for your money back. $1.40 at your drug store.

Buying:
SCRAP IRON and METAL
Selling:
Structural Steel
I-Beams -- Channels
Angles -- Etc.
S. Allen & Son, Inc.
22 Congress St.
FE 5-8142

Reports Growth of Mau Mauism

Parliament Delegation Finds Terror on Rise in Kenya Colony

LONDON (AP)—A spell that anti-white Mau Mau terrorists cast on Kenya in 1952 with knife, torch and witch doctor ritual is growing despite a bomber-backed campaign to crush the rebellion, a British parliamentary delegation reports.

A drastic shakeup of the East African crown colony's police was proposed by the six-man, all-party delegation yesterday to help cope with the bloody uprising that some British experts say may last a generation.

* * *

Fresh from an 18-day survey of the fertile land where British security forces each month are killing off about 300 of the terrorists and capturing 150, the delegation said there was danger the movement to drive out the whites and kill loyal tribesmen would spread beyond the Kikuyu area where it was born.

The 1¼ million Kikuyus number almost a fourth of Kenya's African population. It is among those tribesmen—who till the fields around Nairobi, the capital, and work as laborers and servants for the whites—that the Mau Mau has done its recruiting by a combination of persuasion and violence.

"The influence of the Mau Mau in the Kikuyu area, except in certain localities, has not declined," the parliamentary delegation said. "It has, on the contrary, increased. In this respect the situation has deteriorated and the danger of infection outside the Kikuyu area is now greater, not less, than at the beginning of the emergency."

Cases of brutality and corruption were cited among the colonial civil forces allied with British troops in the fight against the Mau Mau, and the report said:

"Reorganization of the police, from the highest level downwards, should be accompanied by stern action to enforce discipline."

Publication of the report appears certain to touch off a hot debate in the House of Commons on the colony, a country of 224,960 square miles which lists coffee, tea, cotton and grain among its principal exports.

Odd Team of Midwives

ROCHESTER, Minn. (AP)—In this world medical center, a cigarette salesman, cab driver and three policemen teamed to deliver a girl, born to Mrs. James Reiland, 26, in the Reiland home. Mrs. Reiland phoned her brother-in-law, the cigarette salesman. His cab driver summoned the three policemen and all were on hand for the birth.

Bob Considine Says:

B52 Bomber Ranks High on List of Indescribables

SEATTLE (INS) — There are somethings in life that cannot be described, any more than the word orange can be rhymed.

High among my own private list of indescribles I must place the B-52, Boeings eight-jet intercontinental bomber.

Some of its performance figures are known. At top altitude it can run away from an F86 Sabre jet. Under certain conditions its engines, Pratt and Whitneys new J57, each develop around 25,000 horsepower.

Given a little assist by the wind it could bomb New York at noon today and Los Angeles shortly before noon, Los Angeles time, also today. Coming the other way, it could atomize 20 or 30 big U. S. cities across the heart of America and land about 2½ hours after taking off from the Pacific Coast.

It can bomb with startling accuracy from incredible heights and can "see" better at night above a thick overcast than in broad and unfettered daylight.

What is chiefly hard to describe about the B52, which will replace the titantic B36 is its size. The commander of this winged structure looks down from a window like a man staring out of a three story building.

After a tour of Boeing's plant, Senior Vice President Wellwood Beall tried his hand at describing the B52.

"It has one thing in common with Wright's first plane," he said. "The Wrights' first plane represented the ultimate thinking of that era. It took the ultimate to get the thing off the ground.

"The Air Force didn't ask for a plane that would fly, say, 50,000 feet and 600 miles an hour for a certain number of miles. It asked for the ultimate product of all the information we had — and the B52 is it."

We said the craft must be the bomber to end all bombers. That made him smile, and say.

"The nature of this industry is such that the B52 is already obsolete. Boeing works about 10 years ahead of current production. Like some of the others, we're into the sketching stage of designs for atomic-powered planes.

Beall does not believe that the United States has lagged far behind Britain in the development of jet air travel for the paying customer. Boeing's four-jet 707 will fly this summer and he expects it to be a plane beyond the DeHaviland Comet I.

"We've avoided one pitfall in jet construction," Beall said. "The British imbed their jets in their wings, risking a blown-away wing if something flies loose in the jet. We suspend them from the wings in pods, and project them out in front of the wing where they can be easily serviced.

As for the 'drag' we overcome that by being able to build a thinner wing. But the British seem committd. Their Comet III will have ingrown engines but two big fuel tanks hanging down from the wing. Who wants to work on a fuel tank?"

(Advertisement)
Itchy Skin Rash
Stop Scratching Like a Dog!
Get lightning fast relief from annoying, embarrassing itchy skin rash, pimples, eczema, external skin troubles. Wash irritated area with Wonder Soap. Then apply greaseless, odorless Wonder Salve. Destroys most bacteria on contact. Relieves as it heals. WONDER SALVE & SOAP at all druggists. Money back guaranteed.

Humane Burglars

NORTH BRANFORD, Conn. (AP)—The burglars who stole $1,400 from the Johnson Bros. store left a contented friend behind. They fed the store cat ice cream.

Dairy Promotion Aided by Wisconsin Farmers

MADISON, Wis. (AP) — Wisconsin farmers invested $585,901 in American Dairy Association sales promotion during 1953, the ADA of Wisconsin reports. The figure was a new record.

The money was raised through a voluntary checkoff of one cent per pound of butterfat produced in June and July. This year the checkoff became two cents per 100 pounds of milk, or one-half cent per pound of butterfat on a year-around basis.

Expert Furniture Moving

LINCOLN, Neb. (AP) — Don Dneeszen tried to carry a burning sofa from his home and got it stuck in the front door. So he called firemen. The firemen tilted and jiggled it out the front door like expert movers.

FALSE TEETH That Loosen Need Not Embarrass
Many wearers of false teeth have suffered real embarrassment because their plate dropped, slipped or wobbled at just the wrong time. Do not live in fear of this happening to you. Just sprinkle a little FASTEETH, the alkaline (non-acid) powder, on your plates. Hold false teeth more firmly, so they feel more comfortable. Does not sour. Checks "plate odor" (denture breath). Get FASTEETH at any drug counter.

JOIN OUR PAYDAY
REGULARS!
2% Current Rate
Our payday regulars add to their savings accounts from each paycheck and have the satisfaction of watching their savings build up steadily. Regular additions, large or small, from your paychecks, will help you reach your savings goal faster. We pay 2% current rate and your savings are insured to $10,000. Join our payday regulars on your next payday!
PONTIAC FEDERAL
A Mutual Savings & Home Loan Association
16 EAST LAWRENCE STREET
MAIN STREET — ROCHESTER

"I CHALLENGE YOUR CAR TO KNOCK!"



The World's First 5-Dimensional Gasolene!

CITIES SERVICE NEW 5-D PREMIUM

The Only Gasolene in America Today That Contains All These Features:

1. **ANTI-CARBON** . . . The first gasolene to reduce harmful carbon. You'll enjoy a new high in engine cleanliness with New 5-D Premium!
2. **EXTRA-HIGH OCTANE** . . . One of the highest octane gasolenes ever produced. We challenge you to make your car knock with New 5-D Premium!
3. **ANTI-RUST** . . . In actual tests it eliminated rust in the entire fuel system!
4. **UPPER-CYLINDER LUBRICANT** . . . Today's newest upper-cylinder lubricant. Unlike old-fashioned upper-cylinder lubricants, the New 5-D Lubricant contains an anti-oxidant that stops oil from oxidizing!
5. **ANTI-STALLING** . . . Eliminates annoying stalling caused by carburetor icing under severe fall and winter conditions!

Some gasolenes have none of these features!
Some gasolenes have some of these features!
But only Cities Service 5-D Premium has them all!

CITIES SERVICE

CITIES SERVICE NEW 5-D PREMIUM GASOLENE
The Gasolene Sensation of 1954!

PONTIAC DIVIDEND DAYS



WALLPAPER
ROOM LOTS
Sidewall and Border
$1.49 A Roll



FLAT PAINT
White and Colors
$3.00 Gal.

BROWN BROS.
4 N. Saginaw FE 2-4242

COMPARE KROGER EVERYDAY LOW PRICES AND Cut Your Food Costs

Kroger

BETTER FOR LESS

Store Hours

178 North Saginaw St.
Monday Thru Saturday—9 A. M. to 9 P. M.

932 West Huron St.
Mon., Tues., Wed., Sat.—9 A. M. to 6 P. M.
Thurs., Fri.—9 A. M. to 9 P. M.



Wonder Creme Toasted Pecan Layer **CAKE**

Made delicious with a covering of fresh, crisp Toasted Pecans

Reg. Price 69c Now With Coupon **59¢**

For Puddings and Desserts 2-lb. 33c
Watermaid Rice . . 1-lb. pkg. 17c
Red Maraschino
Liberty Cherries 4-oz. jar 19c

Libby's **Pineapple**



Sliced No. 2 Can **29¢**

Crushed Pineapple Extra's No. 2 CAN 25c

Star Kist Chunk Pack
Tuna Fish . . . . 6½-oz. can 37c
Assorted Bag of 8 Bars
Wrisley Soap . . . . Bag 53c
For greasy pans
Bon Ami Cleanser . . can 13c
Velvet Homogenized
Peanut Butter . . . 11-oz. jar 39c

Kroger SPOTLIGHT **COFFEE**

Still Only

1-Lb. Bag **89c**





90 Score

Country Club Roll

BUTTER **68¢**

NEW LOW PRICE!
Here it is—your family's favorite for flavor and thrift!

1-Lb. Roll

KROGER

Bread 20 oz. Loaf **17c**

Tastes Better! Toasts Better!

Apple-Dandy
Coffee Cake 29c
Hygrade's
Party Loaf . . . . . 12-oz. can 39c
Niblets
W. K. Corn . . . . . 2-12 oz. cans 39c
Foil Wrapped
Red Star Yeast . . . . . Pkg. 5c
Peter Pan Smooth or Crunchy
Peanut Butter . . . . 12-oz. jar 39c
Derby
Tamalies . . . . . 13½-oz. can 27c
Kroger
Blended Juice . . . 3-46 oz. cans 79c
Kroger
Grapefruit Juice . . 3 46-oz. cans 69c

KROGER

Orange Juice



New Low Price! **3** 46-Oz. Cans **85¢**

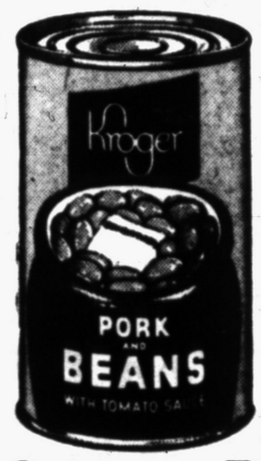

KROGER

Pork & Beans

You'll love these plumbeans wiith savory pork in spicy-rich tomato sauce. Stock up at this low Kroger Price!

10 1-Lb. Cans **99¢**

Sweet Peas . . . "Freshlike" . . . . 2 16½-oz. Cans 35c
Cut Green Beans . . "Freshlike" . . 2 16½-oz. Cans 39c
French Green Beans . "Freshlike" . 2 11-oz. Cans 39c



MIRACLE WHIP

Salad Dressing

Luxury Dressing at low cost! Add golden goodness to all your salads . . . extra smooth, rich, taste tempting.

Qt. **49¢**



LOW PRICE ON TOP QUALITY!

Potatoes

Maine

Time to stock up! Splendid cookers, sound, firm, easy to peel.

10 lb. Bag **29¢**

HELP FIGHT COLDS WITH FRESH FLORIDA CITRUS FRUITS AND JUICES

Oranges . . Florida 200 & Up . . 8 lb. bag 59c
Grapefruit Marsh Seedless . 8 lb. bag 59c
Oranges . . Florida Large 176 Size . . doz. 39c
Grapefruit Giant 54 Marsh Seedless . . 3 for 29c

Fresh Cuban **Pineapple** . . Giant 8 Size . . 39c

all FOR AUTOMATIC WASHERS — 24oz 39c, 10lb 2.49

Cracker Jack 5 Packages 23c

Marshmallows Campfire 4-Oz. Pkgs. 13c

Bab-O Cleanser 2 Cans 25c

Dial Shampoo 3½-Oz. Bottle 67c

Polish Cucumber Slices Vlasic 15-oz. Jar 29c

We reserve the right to limit quantities. Prices effective through Sat., Feb. 27, 1954

Live Better for Less!...Kroger Helps You Buy More for Your Money!

Buy at Kroger and get BETTER BEEF VALUES

Kroger
LIVE BETTER FOR LESS

Two U.S. Govt. Grades...Commercial or Choice

U. S. GOVT. GRADED "COMMERCIAL"

STANDARD CUT

BUDGET BEEF STEAK SALE!

Porterhouse
Sirloin
T-Bone
Boneless Rib

Your Choice!

Get U. S. "Commercial" Grade of money-saving prices. Contains all the nourishing food values of higher grade beef, has less fat marbling.

lb. 59c

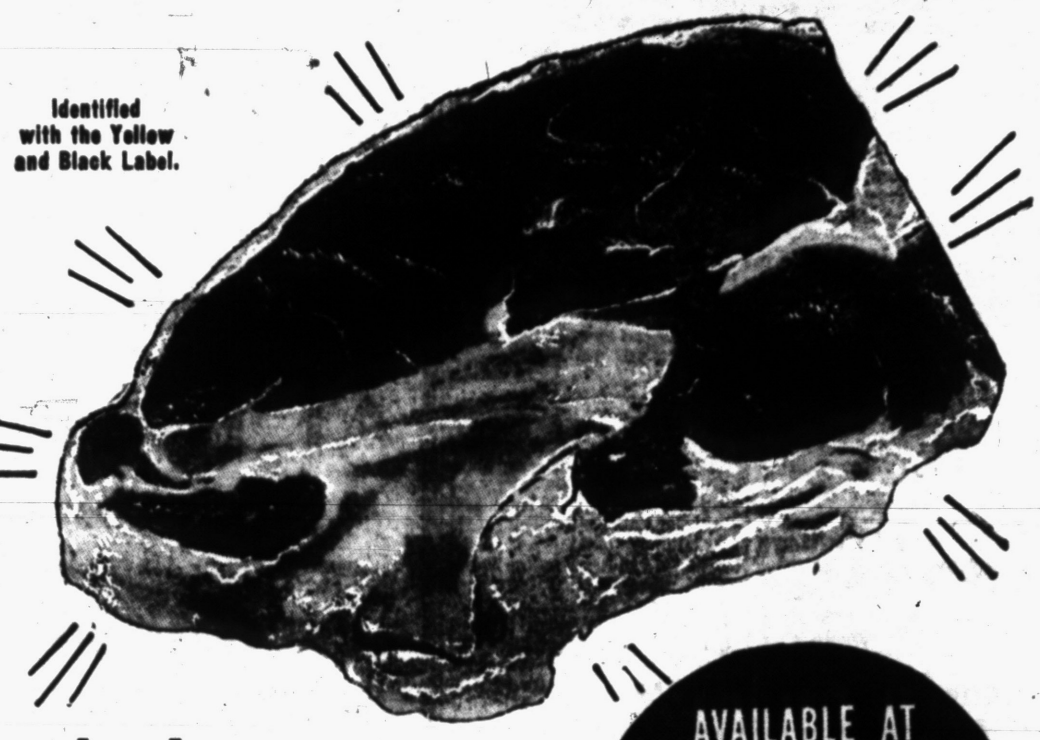

Identified with the Yellow and Black Label.

For Your Home Freezer!

U. S. Gov't Graded "Commercial"

SIDES	200 lb. Average	Per lb. 42c
HINDS	100 lb. Average	Per lb. 45c
FRONTS	100 lb. Average	Per lb. 39c

We will cut and Freezer Wrap your Beef Free of Extra Cost!

Fresh—Lean
HAMBURGER

Good Nourishing Beef at Kroger Money Saving Prices!

lb. 39c

3 lbs. 95c

AVAILABLE AT THIS STORE ONLY... 178 NORTH SAGINAW

Good Nourishing Beef at Kroger Money-Saving Prices!

Large Bologna . Any Size Piece . . lb. 39c

U. S. GOVT. GRADED "CHOICE"

KROGER CUT

Tenderay Beef STEAK SALE!

Tender 10 Times out of 10

Round Or SIRLOIN

Your Choice

Here's the world's tenderest fresh beef. The Kroger Tenderay method makes finest U.S. "Choice" grade beef tender without ageing, without loss of flavor and juices. It's always fresh, always tender.

lb. 89¢

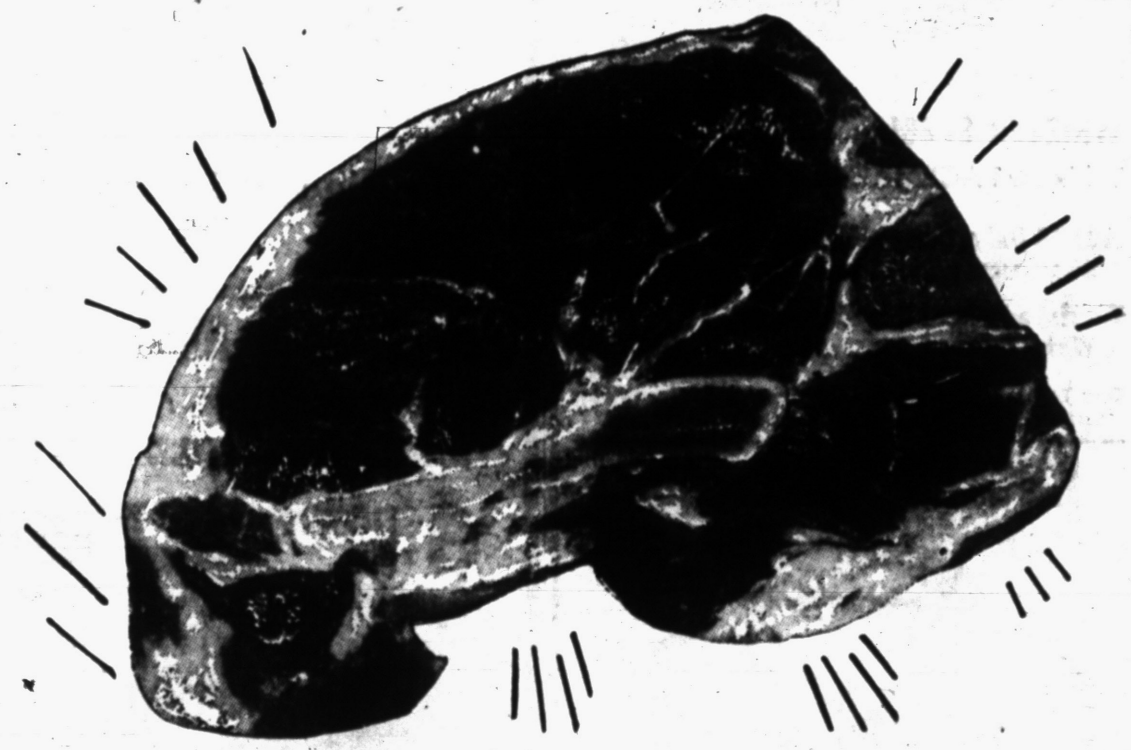

Fresh Fryers Completely Dressed Whole, 2¼-3½ lb. Avg. lb. 45c

For Your Home Freezer!

U. S. Gov't. Graded "Choice" Tenderay

SIDES	300 lb. Average	Per lb. 54c
HINDS	100 lb. Average	Per lb. 59c
FRONTS	100 lb. Average	Per lb. 49c

We will cut and Freezer Wrap your Beef Free of Extra Cost!

Veal Roast . . Boneless Rolled . . . lb. 49c

Ground Beef Kroger lb. 43c 3 lbs. 1.00

Summer Sausage Sheboygan lb. 79c

Cooked Fish Free-Shore Heat & Eat Perch, Haddock, Cod or Scallops pkg. 49c

Pork Chops . . Lean & Meaty End Cut . lb. 49c

Kroger TENDERAY BEEF

SHOP KROGER FOR ALL YOUR FOOD NEEDS AND LIVE BETTER FOR LESS

We reserve the right to limit quantities. Prices effective through Sat., Feb. 20, 1954

KROGER STORES:

SHOPPING HOURS:

178 N. SAGINAW ST.
Open 9 to 9
Monday Through Saturday

932 W. HURON ST.
Mon.-Tues.-Wed.-Sat. — 9 A. M.-6 P. M.
Thurs.-Fri. — 9 A. M.-9 P. M.

Robin Sighted in England May Have Flown Atlantic

WASHINGTON — The robin, man's front lawn friend that delights in turning up in improbable places, now seems to have added another surprising feat to its achievements: flying the Atlantic.

One arrived in the British Isles, and there was no mistaking it as an American robin, far bigger than its British namesake. It was sighted by an expert at the Lundy Isle bird observatory, off the southwest coast of England.

No one can be absolutely sure how the American visitor got there. It could have hopped an easy ride on a ship.

But, says the National Geographic Society, robins have been found in odd places before. One once nested in the tail of a Navy bomber and survived a 1,700-mile flight. Robins have built homes atop a merry-go-round, on traveling hoists, on fense rails, gate posts, window ledges, and even on trolley wires.

Redbreasts are also capable of long flights from Newfoundland, northern Quebec and Alaska to central United States.

Circumstances lend support to the theory the Lundy robin had spanned the ocean under its own power. It is 2,800 miles from Newfoundland to Lundy by a down wind route that existed on the days the robin probably flew.

Such a trip is considered within the capability of a robin-sized bird. Wind speed was 35 m.p.h. and, added to the robin's own speed of 35 m.p.h., this meant the winged wanderer could have arrived in about 40 hours.

The flight appears "very plausible" to Dr. Herbert D. Deignan, associate curator of birds at the Smithsonian Institution.

It could have been a young bird, hatched in summer and migrating for the first time, he says. Birds chirp while flying to guide their young. The Lundy robin may have lost its companions, and thus become confused.

It is now up to English bird watchers whether to list officially the Lundy visitor as one of the avian immigrants that reach Britain in isolated cases.

These have included the American pipit, yellow-billed and black-billed cuckoo, American duck-hawk, blue-winged teal, green-winged teal, American widgeon, ring-necked duck, bufflehead, hooded merganser, American bittern, and many North American shorebirds.

Dr. Deignan assumes the American robin will win such recognition.

RIGHT way to relieve CONSTIPATION

Take Dr. Edwards' Olive Tablets, a mild *pure-vegetable* formula. They give you a complete cleaning out yet are so gentle on the system. 30¢, 60¢

DR. EDWARDS' OLIVE TABLETS

Mothers at 14, 16 and 17

DANBURY, Conn. (UP) — The descendants of Mrs. Rebecca Spurlock of Ridgeview, West Va., are waiting longer now to have children. She gave birth to her daughter, Mrs. Mae Armstrong, at the age of 14, and the latter had a child when she was 16. Now Mrs. Armstrong's daughter, Mrs. Thomas R. Dahill, has had a child at 17, making Mrs. Armstrong a 33-year-old grandmother and Mrs. Spurlock a 47-year-old great-grandmother.

Jap Police Search for 2 Communists

TOKYO (AP)—Japanese police are searching intensively for two Communists who went underground in 1950, Kyodo news service said today.

The two are Hiroshi Hasegawa, 44, and Shigeo Shida, 54. They are sought in the neighborhood of Kamakura, where they are reported to have held a clandestine meeting with local Communists yesterday.

Shida is reported to be chairman of the military committee of the underground Communist activity in Japan.

Police said a recently discovered "white paper" thought to be of Communist origin has indicated the Communists in Japan are stepping up activities of a military nature.

Police said the paper criticized revolution in Japan and urged members toward greater efforts.

Team Breaks Training, Principal Ends Games

BRONXVILLE, N. Y. (AP)—Bronxville High School canceled the rest of its basketball schedule yesterday, and the principal said it was because 10 of the 25 squad members broke training pledges.

School officials did not say which of these pledges were broken:

Not to drink alcoholic beverages or smoke, to get eight hours sleep a night—two of them before midnight when possible, to be home by 10 p.m. on the eve of a game and to keep up their studies and "ethical standards."

Yoshida's Illness Bars Appearance

TOKYO (AP)—Prime Minister Shigeru Yoshida today canceled because of ill health a scheduled appearance before a parliamentary committee investigating charges that some Cabinet ministers have accepted bribes.

It had been predicted that the 75-year-old Premier would face "a barrage of questions about scandals" from members of a House budget committee.

But leaders of Yoshida's Liberal party told the committee the Prime Minister's health would not permit an appearance, the Asahi Evening News reported.

The newspaper said opposition members demanded that another hearing date be set immediately. None was.

Asahi said Yoshida "is determined to continue in power and has no intention of making any political changes" despite continuing reports that his government may fall as a result of mounting corruption charges.

Trumpeter Used Voice Down Elevator Shaft

PROVIDENCE, R. I. (AP)—Louis W. Grande Jr., 14, was on his way to a trumpet lesson when he decided he just had to open a freight elevator door and see what was down the elevator well.

The door banged shut on Louis's neck, trapping his head in the shaft. Louis's vocal SOS fanfare was answered half an hour later.

SPRAY AWAY UNPLEASANT ODORS

INSTANT ACTION "with a touch of the finger"

Destroys Strong Kitchen Odors

CHOICE OF FRAGRANCE

6 oz. SIZE

98¢

At Retail Stores

Large 12 oz. Economy Size $1.59

3 for $4.50

REX DEODORIZER

Leaves Fragrant, Fresh Aroma

SPECIALS FOR THURSDAY, FRIDAY, SATURDAY — FREE PARKING — OPEN FRIDAY EVENING UNTIL 9 P. M.

PONTIAC DIVIDEND DAYS FURNITURE SALE

COMPLETE LIVING-SLEEPING ROOM GROUP AT HUGE SAVINGS!

MODERN

7-Pc. Day and Night Outfit

ONLY

$149.95

ONLY $14 DOWN!

Studio couch matching chair, 2-end tables, cocktail table, 2 table lamps, 7 pieces in all.

A DIVIDEND FOR YOU!

—and You Get This Chair

For Only $1 Extra

This Beautiful Large, Plastic Upholstered Television Chair

FOR ONLY $1 EXTRA

Act Fast..These Terrific Buys $14 Down

3 DAYS ONLY! 7 Pieces Only $149.95

Studio couch, matching chair, upholstered in a fine furniture cover. 2--mahogany Perma-Top end tables, will resist heat and alcohol. Matching cocktail table, 2--beautiful table lamps.

7 Pieces in All $149.95 -- $14 Down

EASY TERMS—USE YOUR CREDIT!

$10 Trade-In Allowance for Your Old Mattress or Spring

Regardless of Age, Make or Condition—On This Mattress or Spring

TRADE-IN Your OLD MATTRESS or SPRING NOW! EASY TERMS!

$3 DOWN — EASY TERMS

POSTURE BUILT MATTRESS

FEBRUARY SALE!

National Sleep Makers . . . 250 Coils — Ventilators — Handles — Beautiful Damask Tick — 10 Year Guarantee!

Only $39.95

And Your Old Spring or Mattress

$3 DOWN EASY TERMS!

CHECK the SAVINGS!

Regular Price $49.95

Trade-in Allowance ..$10.00

YOU PAY ONLY $39.95

A DIVIDEND FOR YOU!

Large Roomy Platform Rocker

ONLY $3 DOWN! $39.95

BEAUTIFUL PLATFORM ROCKER

Upholstered in a durable tapestry — Choice of colors.

$3 DOWN! EASY TERMS! Only $39.95

FREE PARKING AT BOTH STORES FOR OUR CUSTOMERS

You Can Use One Account For Purchases at Both Our Stores

Free Delivery

Be Sure to Ask For Wyman's Blue Trading Stamps for Valuable Premiums!

WYMAN'S FURNITURE STORES

Progressive Pontiac's

18 W. Pike St. 2—Stores—2 17 E. Huron St.

FREE PARKING AT BOTH STORES FOR OUR CUSTOMERS

PONTIAC DIVIDEND DAYS

Why Walk... when you can Ride a Whizzer?

No need to stand on crowded buses or street cars . . . no parking problems. You'll ride to work or play for pennies a day with a rugged Whizzer Motor on your bike.

We have 'em as complete units — bike and motor — or Whizzer Motor alone, with all necessary attachments. Come in today for free demonstration.

$189.50

WHIZZER SPECIAL PLUS TAX

Whizzer PACEMAKER ..... $249.50 Plus Tax

MOTOR Only, Complete with Attachments ..... $139.50 Plus Tax

We Have Several Rebuilt Whizzer Bikes ..... $129.50 up Plus Tax

Easy Terms — Small Down Payment — 1 Year to Pay

Whizzer Parts and Accessories. We also Service Whizzer.

ENGLISH BICYCLES

20"-24"-26" Sizes

26-Inch DUNELT.... $49.95

ASK ANY BOY.. HE PREFERS Schwinn BIKES

Boy's 26-Inch Schwinn Model

$86.95

$9.56 Down, $3.67 Per Week

The most beautiful bicycle in America! Guaranteed long-as-you-own-it!

Other Schwinn Models as Low as $47.95 EASY TERMS

SCARLETT'S BICYCLE SHOP

20 E. Lawrence St. FE 2-7221

FREE PARKING IN REAR OF STORE

Serve yourself and SAVE AT YOUR VAL-U-WAY Food Stores



PET or CARNATION MILK

2 Tall Cans **25¢**

Lean - Meaty Beef Short Ribs.... **29¢** lb.

Soup 'n' Crackers

Campbell's TOMATO SOUP — HI-HO CRACKERS

Campbell's TOMATO SOUP 3 Cans 10½ Oz. Can **29¢**

Sunshine HI-HO CRACKERS **33¢** lb.



Lipton's Tea Bags 48 Count **53¢**



Fresh **Ground Beef** 3 lbs. **$1.00**

Prices Good on Thursday Friday and Saturday

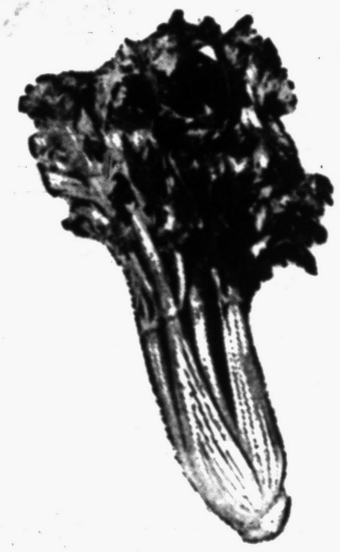

Pascal Celery **19¢** Bunch



Swanson Frozen **Chicken Parts** Breasts, Thighs or Legs... **99¢** Pkg.

Old South, Frozen ORANGE JUICE 6 oz. can 2 for **25¢**

Breaded, Frozen SHRIMP 10 Oz. Pkg. **69¢**



Blue Water Frozen Perch **39¢** Pkg.





dial deodorant soap



Stops odor before it starts!

Regular Size 2 For **27¢**

Bath Size 2 For **37¢**

Juicy Florida **GRAPEFRUIT** 5 for **39¢**

We Reserve the Right to Limit Quantities!

WORKS WONDERS WITH MEATS Brooks BARBECUE SAUCE 6 Oz. VACUUM PACKED 2 For **29¢**

Whole Bean, Regular or Drip Grind

VAL-U-WAY COFFEE

29¢ **79¢** Lb.

Florida Juice Oranges... Doz.

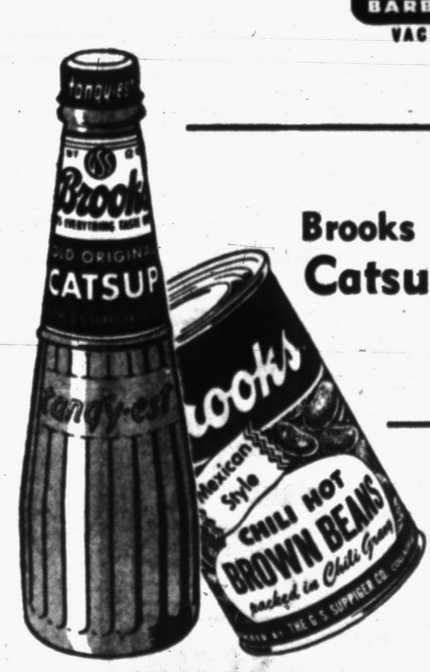

12 Oz. Bottle Brooks Catsup.. **19¢**

Brooks Chili Hot Beans 2 for **25¢**

VAL-U-WAY FOOD STORES

EDWARD ALWARD'S MARKET	DAVEY'S MARKET	JOHNSON'S MARKET	TENUTA'S SUPER MARKET	FULKERSON GROCERY	UNION LAKE MARKET	WEST ACRES STORE	FRANK RIZZUTO'S MARKET	THE TRADING POST
339 Wilcox Ave. Rochester	1012 Main St. Rochester	113-5th St. Rochester	3515 Seshabaw Drayton Plains	8990 Pontiac Lake Road Pontiac Lake	7275 Cooley Lake Road Opposite TB San.	7321 Commerce Road	856 Oakland	3405 Ormond Rd. White Lake

The Federal Internationale de Ski, is a world body representing the sport of skiing with 38 nations represented.



Yes, it's here! Baldwin's new Orga-sonic . . . the sensational home organ everyone is talking about.

The Orga-sonic is as modest in cost as it is in the space it requires . . . and everyone, young and old alike, can play and enjoy the Orga-sonic.

Come in today for your free demonstration . . . and be sure to bring the family.

CALBI MUSIC CO.

Pontiac's Locally Owned Home of Conn Instruments and Baldwin Pianos and Organs

119 North Saginaw St.
Phone FE 5-8222

DON'T DELAY... ORDER NOW!

SPEEDWAY FUEL OIL

Burns HOTTER! CLEANER! SLOWER!

FOR FAST DELIVERY, CALL:

OAKLAND Fuel & Paint Co.
436 Orchard Lake Ave.
Phone FE 5-6159

It's Here NOW!
NEW, TUBELESS ZENITH "Royal-T"
3-TRANSISTOR HEARING AID

Operates a month on one 15¢ "A" battery! No "B" battery. Greater clarity! $125

By Makers of Zenith TV and Radios

FRED N. PAULI CO.
28 West Huron
FE 2-7257

George Fears China Position

Senator Believes Reds May Win Recognition Via Geneva Parley

WASHINGTON (AP)—Sen. George (D-Ga) said today that Russia, by winning a seat for Red China at the forthcoming Geneva conference on Far Eastern problems, may have gained her only real objective of the Berlin Big Four talks.

George, top Democrat on the Senate Foreign Relations Committee, said in an interview he regards this action as giving the Chinese Communists "a foot in the door" toward eventual recognition by the United Nations and possibly by the United States.

"There is no question about it, the Russians have won an achievement," George said. "They may have achieved what was their only real objective at the Berlin conference—to get the Chinese included in discussion of Asia's problems."

* * *

Secretary of State Dulles, who reports on the Berlin talks to the Foreign Relations Committee in a closed session today and to the nation by radio and television tonight, has contended the United States got just what it wanted in arranging the Geneva meeting.

A number of Republicans have voiced skepticism at Dulles' action in agreeing to sit down with the Chinese Communists, despite his citing a written agreement that this would not constitute recognition of the Peiping regime by any nation which does not do so now.

* * *

The secretary briefed the House Foreign Affairs Committee yesterday and, Chairman Chiperfield (R-Ill) said in a statement, reported that:

"He had made clear the United States would in no case recognize Communist China and that it should not be given the right to be talked to except on Korea and Indochina where Communist China had an interest as an aggressor."

Chiperfield also quoted Dulles as saying Soviet leaders have "worked themselves into a situation from which there is no escape," and that unrest in Soviet-occupied areas "is so great they do not dare give greater freedom for fear it will be used against them."

* * *

George said he doesn't see how some sort of recognition could be denied the Communists if any agreements were reached at Geneva either on Korea or on Indochina.

Stamp Machine Turns Out Special for Washington

LA SALLE, Ill. (AP)—Postmaster Edward Duffy was urged by an unidentified postcard writer yesterday to check the stamp machine in the lobby of the La Salle post office.

"It seemed to me," the writer told Duffy, "that you had a Washington Birthday special on the 3-cent stamp—5 for 10 cents. I got 5 3-cent stamps for 10 cents, so I owe the government 5 cents. I am attaching 3 cents, and I spent 2 cents on this card."

Three pennies were attached to the postcard with gummed tape.



JUST A DOLL—An artist's impression of Sylvana Mangano is being readied for the Viareggio, Italy, carnival. The papier-mache figure will be shown at the yearly fiesta which features colorful floats and artistic decorations.

State Troopers' Patrol Car Hues Match Uniforms

EAST LANSING (UP) — Michigan State Police patrol cars will have a new look soon, it was announced Tuesday.

State Police said most of the department's 250 patrol cars will be repainted light blue. State Police cars now are black.

Gold paint used for the State Police insignia on the sides of the cars will contain material to make them reflect at night when light shines on them. Stripes now on the hoods of State Police cars will not be painted on the blue cars but no other changes will be made.

Motorists won't have to watch for blue State Police cars on the highways for at least a month, however. State Police said it would take that long to make the color change-over.

Gold produced in South Dakota in 1952 weighed a total of 18.048 tons and, if assembled in one place, would occupy 29.931 cubic feet.

Convict Two AFL Officials of Extortion

ST. LOUIS (AP)—Two AFL officials were convicted last night of shaking down an Oklahoma City construction firm for $15,312 to keep labor peace on a pipeline project.

They face sentences of up to 20 years in prison and a $10,000 fine on each of two counts of violating the federal anti-racketeering law.

The two are Carl J. (Dutch) Bianchi, business agent of Hoisting Engineers Local 513, St. Louis; and L. A. Thompson, former business agent of Teamsters Local 574, Cape Girardeau, Mo.

Each was convicted of conspiracy to extort and actual extortion of $15,312 from the Trojan construction Co. of Oklahoma City. The jury deliberated 2 hours and 40 minutes. The trial lasted more than a week.

U.S. Dist. Judge Rubey M. Hulen set March 5 for sentencing.

Meanwhile, Bianchi and Thompson will remain free under bonds of $50,000 each.

They are among 12 AFL officials indicted by a federal grand jury on racketeering charges. One, Paul Hulahan, was convicted earlier and sentenced to 12 years in prison. He also was fined $8,000.

Sonic Airliner

LONDON (INS) — Britian has started work on a new and revolutionary air liner which is expected to fly at near the speed of sound. Reports are current that Vickers Armstrong, builders of the Viscount prop-jet airliner and the Vailant jet bomber, have laid the keel of the new airliner. It is expected to fly in the summer of 1955.

NEED CASH TODAY?



$20 to $500

ON SIGNATURE, CAR OR FURNITURE

Get extra cash at Household Finance! Loans made on signature, car or furniture without endorsers—for any good reason. Many repayment plans. Monthly payments to fit your income. Easy-to-meet requirements. Phone or stop in today for fast, friendly one-day service!

Cash You Get	MONTHLY PAYMENT PLANS 20 payments	18 payments	12 payments	6 payments
$ 50			$ 5.03	$ 9.24
100	$ 6.65	$ 7.20	9.98	18.39
200	13.11	14.21	19.77	36.59
300	19.55	21.20	29.55	54.78
500	31.39	34.16	48.09	90.02

Household's charge is the monthly rate of 3% on that part of a balance not exceeding $50, 2½% on that part of a balance in excess of $50, but not exceeding $300, and ½% on any remainder.

HOUSEHOLD FINANCE
Corporation of Pontiac
3½ South Saginaw St.
The Kay Bldg., 2nd Floor
PHONE: FEderal 4-0535

Loans made to residents of nearby towns

Divorces Granted

Marie from Frank C. Speer
Juanita Cork from Percy Brownlee
Helen from James H. Gordon
Frances A. from Leslie Allan Farmer
Elva M. from John R. Jernigan
Lee E. from Richard Powell
Gaff A. from Drury Alexander
Frederick from Agnes I. Rossman
Ole Demaka from Milton L. Sage
Charles from Bonnie Cain
Bonnie from Wayne Allen
Irene I. from Albert E. Josey
Virginia C. from Elmer W. Presnell
James from JoAnn MacBeth
Norman from Vera O. Shrum
Cleo from Kenneth Goodwin
Sadie C. from Harry A. Board
Pancy M. from William M. Nelson
Doris from Jean D. Loucks
Ann from Joseph Smigielski
Jack Ford from Lorraine H. McDaniel
Yvonne from Albert L. Perry
Geraldine from Dorothy C. Salisbury
Alfred H. from Jeanne S. Holland
Geneva from Donald Hunter



MONEY QUICKLY on your name only or other plans

MONEY $25 to $500 for Back-breaking Bills

Get money to pay all your bills at once. Spread repayment over a number of months.

PHONE • WRITE • COME IN

69 W. HURON ST. • FEderal 3-7181

GENERAL PUBLIC LOAN CORPORATION

FRESH MINED

IDEAL

UTILITY SIZE

$14.10 A Cash Value

• Cleaner Burning • Low Priced
• Long Flame • Rescreened
• No Clinkers

Money Back Guarantee

WEBB COAL CO.
351 S. Paddock FE 4-1518

Terrific BIFOCAL SALE!

Lowest Price In Town—ONE WEEK ONLY!



ONE PRICE to ALL . . $13.45 COMPLETE WITH FRAMES AND BIFOCAL LENSES

No Extras! No Switching!

If you need Bifocal glasses, this amazing offer is for you! Here are top quality glasses specially made to your individual prescription. You pay no extras—nothing more than the low $13.45 price which includes lenses and frame of your choice.

Dozens of Styles and Colors

Finest quality lenses are encased in 1/10-12Kt. gold filled eye wires — choice of frames in: • Flesh • Blond • Amber • Mahogany • Briar • Mink • Black • Slate Gray or Slate Blue colors.

GUARANTEE!

Your money will be refunded within 60 days if you are not completely satisfied for any reason. See us! See better! Pay less!

SINGLE VISION GLASSES

Single vision glasses complete with your choice of frames—made to your own exact prescription. The price is low—the quality high. Why pay more or take chances with cheaper prices. Nu-Vision glasses can't be beat. $11.00

• Your Prescription Filled Accurately!

• Broken Lenses and Frames Repaired at Savings!

FAST SERVICE

NU-VISION OPTICAL CO. DISPENSING OPTICIANS

Open 9-5:30 Friday 'til 9 | Rooms 2 and 3 15 W. Lawrence St. | Phone FE 2-2895



Styled like years from now—the stunningly beautiful, sensationally powered 1954 Buick CENTURY Riviera.

Try the POWER of the CENTURY

It's the buy of the year for folks who want high performance at a low price

AT the wheel of Buick's 200-hp CENTURY, something tremendously exciting is waiting to happen to you.

It's the wondrous thrill of commanding a phenomenal performer that's yours for hundreds of dollars less than the middle-price cars.

We can give you here just a quick summary of the sensational facts about this spectacular automobile:

It has the highest horsepower ever placed in a standard-production Buick — and the highest compression ratio, 8.5 to 1.

It has the highest power-to-weight ratio of any Buick ever built — with a cyclonic 200-hp V8 engine driving with unbelievable ease the nimble weight of this sizable car—3852 pounds, for the CENTURY shown here, as it comes off the assembly line.

It carries a price that puts it substantially below the highly popular Buick SUPER—a price that buys more horsepower per dollar in a CENTURY than you get in any other automobile in America.

If it's true high performance you want, at a truly modest price, come in and meet the CENTURY close up—behind its wheel. You'll find it the buy of the year, hands down.

NO OTHER CAR GIVES YOU ALL THIS:

GREATEST STYLING ADVANCE IN YEARS with completely new bodies across the board; lowered rooflines, longer and higher fender sweep, exclusive sweep-spear design

NEWEST VISIBILITY ADVANCE with backsweept windshields that give 19% more visibility; greater glass area around full 360° arc

BIGGEST VENTILATION ADVANCE in Buick interior comfort: new, screened intake just below windshield brings in huge quantities of outside air at hood-high level, freer of road heat and fumes

HIGHEST V8 HORSEPOWERS in Buick history — from advanced vertical-valve V8 engines with up to 8.5 to 1 compression and 200 hp — plus more fuel efficiency from new Power-Head Pistons

FINEST MILLION DOLLAR RIDE — from all-coil springing, torque-tube drive, longer wheelbases — and a new front-end geometry that stabilizes "cornering," insures more positive control, more responsive handling

—PLUS THE WIDEST SELECTION OF MODERN FEATURES—either as standard equipment or extra-cost options:

TWIN-TURBINE DYNAFLOW • SAFETY POWER STEERING
AUTOMATIC-BOOSTER POWER BRAKES • POWER-POSITIONED 6-WAY FRONT SEAT
POWER-OPERATED RADIO ANTENNA • EASY-EYE GLASS
WIRE WHEELS • ELECTRIC WINDOW LIFTS • DRAFT-FREE AIRCONDITIONER

BUICK the beautiful buy

MILTON BERLE STARS FOR BUICK See the Quick-Curtis Show Tuesday Evenings

WHEN BETTER AUTOMOBILES ARE BUILT BUICK WILL BUILD THEM

OLIVER MOTOR SALES
210 Orchard Lake Avenue Phone FE 2-9101 Pontiac, Michigan

JOE'S ARMY NAVY SURPLUS

32 S. Saginaw FE 2-0022



SAVE with SURPLUS!

Army and Navy Dress Type Oxfords

Width	6	½	7	½	8	½	9	½	10	½	11	12
B			x	x	x	x	x	x	x	x	x	x
C			x	x	x	x	x	x	x	x	x	x
D	x	x	x	x	x	x	x	x	x	x	x	x
E	x	x	x	x	x	x	x	x	x	x	x	x
F (EEE)	x	x	x	x	x	x	x	x	x	x	x	x

Soft, smooth, leather uppers ● Leather insole ● Leather soles ● Goodyear welt Made on government lasts ● Regular $6.95 - - - Joe's Price $5.95

Army Type Fleshout Work Shoes

Smooth inside—Rough outside. Goodyear welt $7.95

U-M Preparing Diplomas for 5 in City, 31 in County

ANN ARBOR—The mailman will be bringing diplomas soon to the 940 University of Michigan graduates who completed requirements for degrees at the end of the semester in February.

James L. Howlett, 104 East Iroquois Rd., bachelor of laws; Adolph H. Magnus Jr., 44 Delaware, master of business administration; Howard T. Knight Rogers, 3210 Pine Lake Rd., bachelor of business administration; Jeannette A. Tollefson, 1570 Stanley, bachelor of science in nursing; and Marvin E. Trim, 23 Edna Ave., bachelor of science in engineering, are on the list for Pontiac.

The diplomas are being hand lettered and will go into the mail as soon as possible, Sec'y. Herbert G. Watkins reports. The February total brings the number of graduates thus far in the 1953-54 school year to 1,929 since there were 989 graduates at the end of the summer session.

* * *

Throughout Oakland County, the list is as follows:

BERKLEY: Richard D. O'Connor, bachelor of arts.

BIRMINGHAM: Bevan Allen, master of business administration; Helen M. Bothfield, master of arts; Thomas H. Dooley, bachelor of business administration; Hugh W. Hitchcock, doctor of philosophy; Jasper B. Reid Jr., master of business administration; Vincent E. Shoeck Jr., bachelor of arts; Kenneth H. Shantz, master of arts; Taatto W. Sihvonen, master of science; Beverly V. J. Stuart, bachelor of music; Edward Tuttle Jr., bachelor of architecture.

CLAWSON: Hewlette S. Crawford Jr., bachelor of science in forestry; Alfred W. Storey, doctor of philosophy

FARMINGTON: Sister Anne Joseph Edelen, master of social work; Sister Agnes Flynn, master of social work; Lore Leidig, bachelor of arts

HOLLY: Betty May Beer Reber, master of arts

HUNTINGTON WOODS: Ruth E. Jackson, bachelor of arts

KEEGO HARBOR: Juliana Marsh, master of arts

LAKE ORION: David C. Cowley, master of arts in education

MILFORD: John A. Schmitt Jr., doctor of philosophy

OAK PARK: Susan M. Christensen, master of arts; Samuel L. Davis, bachelor of arts

PLEASANT RIDGE: Robert J. Martin, master of science in engineering

ROCHESTER: Virginia B. Therlault, bachelor of science in nursing

ROYAL OAK: Alfred J. Albiston, master of wood technology; Donald C. Coulter, bachelor of laws; Thomas L. Kinney, master of arts; Frank S. Kurzava, master of arts; Clifton M. Rice, Jr., doctor of dental surgery; Donald E. Stanbury, master of arts.

Library Acquires 23 New Volumes

Twenty-three new books have been received by Pontiac City Library, according to Librarian Adah Shelly. The books, fiction and non-fiction, are:

Adult Fiction

The Case of the Fugitive Nurse, E. S. Gardner
Indigo Bend, A. W. Graham
Journey to Nowhere, Nedra Tyre
Ladies With a Unicorn, Monica Stirling
Love and Mrs. Candy, Robert Tallant
Out of the Depths, J. B. Harris
The Powder Keg, Frances Marion
The Red Bishop, Howard Mason
A Stone Upon His Shoulder, Helen Butler
The Valiant Virginians, J. W. Bellah

Adult Non-Fiction

Animals in Africa, Camilla Koffler
Beyond Anxiety, J. A. Pike
Doctor Pygmalion, Maxwell Maltz
How to Draw Fishing Craft, S. F. Beck
It's Good to Be Black, R. B. Goodwin
The Living U.S. Constitution
My Favorite True Mystery, American Weekly
Oldtime Steam Cars, John Bentley
Pictorial History of the Jewish People, Nathan Ausubel
Plays and Pageants for Many Occasions, E. K. Emurian
The Portable Renaissance Reader, J. B. Ross, ed.
Public Grounds Maintenance Handbook, T.V.A.
The Second Tree from the Corner, E. B. White

Let There Be Light

DETROIT (UP) — William Clay Ford, 27-year-old grandson of Henry Ford and Fod Motors vice president, is really an avid golfer. Once, when unable to finish a round before sunset, ee played the last five holes in complete darkness, with his caddy holding up a cigaret lighter to indicate direction. He shot a 72.



It must be Good! It's Guaranteed to Satisfy!

When you refill with Phillips 66 Heavy Duty Premium Motor Oil you get a printed certificate—your guarantee of satisfaction! Use this great oil for ten days, or up to 1,000 miles. Then, if you aren't completely satisfied *on every count*, go to any Phillips 66 Dealer and he will refill your car's crankcase with any other available oil you want, at Phillips expense.

Give your Car this Extra Measure of Protection!

Not just safe enough . . . but "super-safe"! Yes, Phillips 66 Heavy Duty Premium Motor Oil gives you an *extra* measure of protection, over and above normal driving requirements. You can depend on this extra-sturdy, extra-efficient oil for wear protection . . . bearing protection . . . cleaning action . . . under conditions more extreme than any your motor is ever likely to face! It has a built-in "safety-margin": That's why you can have confidence in Phillips 66 Heavy Duty Premium Motor Oil! Phillips Petroleum Company, *Bartlesville, Oklahoma.*

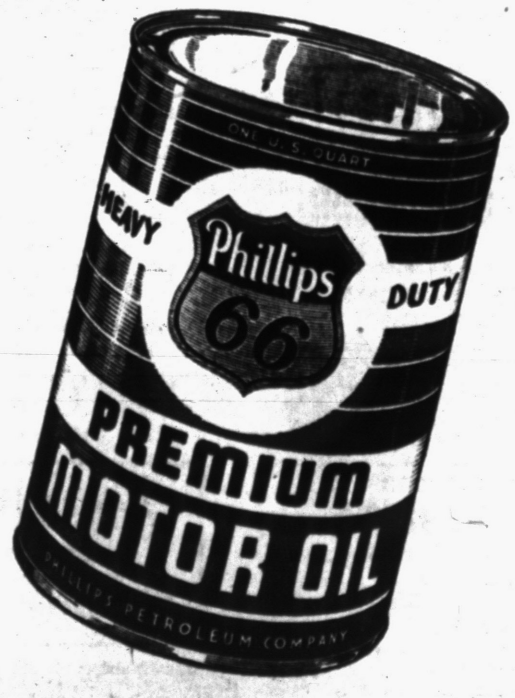

Get Lubri-tection

CONGRATULATIONS TO OUR NATION'S ENGINEERS!
NATIONAL ENGINEERS' WEEK—FEB. 21st to 27th

PHILLIPS 66 PRODUCTS are distributed in PONTIAC and vicinity by

ECONOMY OIL CO., 3389 Dixie Hwy.

Harlow's Service, 625 Osmun corner Edith, Pontiac
Britten's Service, 5500 Elizabeth Lake Road, Pontiac, Michigan
George's 66 Service, 1613 Livernois, corner East Maple, Clawson, Michigan
Fred Fowler, 120 E. Montcalm, Pontiac
Jim's 66 Service, 2425 M-15, Lake Louise, Ortonville, Michigan
Buck & Bud's Service, [illegible] Baldwin Road, Drayton Plains, Mich., Rt. 1
Cass-Elizabeth Service, 4177 Cass-Elizabeth Road
Sportsman's Boat Livery, 5171 Cooley Lake Road
Holiday Park, 4300 Cass-Elizabeth Road

KRESGE'S

PONTIAC DIVIDEND DAYS

CLOSE-OUT

Blue Willow Pattern

Dinnerware

We have decided to discontinue some of our many patterns. These dishes are of first quality.

	Reg.	SALE
Cups	25c	17c
Saucers	15c	9c
9½" Plates	59c	37c
7¼" Plates	29c	17c
4½" Fruits	25c	17c
6¼" Oatmeals	29c	17c
Teapots	$1.29	98c

The Finest Quality Freshly Baked

Zion

FIG BARS

21c LB.

Third-Quality
Ladies' Rayon Hose
2 Prs. 35c

Milk Chocolate Covered
Cherry Cream Cordials
Reg. 69c, NOW Lb. **49c**

Men's Long Sleeve "Luana"
RAYON SPORT SHIRTS
$2.89 Value
All New Spring Colors. S-M-L.
$1.87 2 for $3.50

"Seconds" Men's
Handkerchiefs
Satin Stripe or Plain White, Values to 15c Ea.
84c Doz.

Men's
BOW TIES
New Spring Patterns in Popular Clip-On
39c

Ladies' Reg. $1.00
COBBLER APRONS . . 77c

Ladies' Reg. $1.98
HOUSE DRESSES . . $1.59 2 for $3

Ladies' Reg. $1.00
Plastic RAINCOATS . . 77c

Ladies', 16 Rib., Values to $3.95
UMBRELLAS $1.97

Ladies' Bib and Coverall
Percale APRONS . . . 2 for 97c

Exceptional Values, Seconds in Infants' Wear
Infants'
POLO SHIRTS . 69c to 89c Values **47c**
Reg. $1.00 Creepers...67c || Reg. $1.98 Creepers...97c

HURON AT CROSWELL SAGINAW KRESGE'S

SURPLUS

$100,000.00 TO BE DISPOSED OF IN 3 DAYS THURS.-FRI.-SAT.

FURNITURE ORDERED SOLD at Cost or Below!

NO MONEY DOWN

2 YEARS TO PAY

CREDIT TO ALL



You Save 20% to 50%

Odd Lots! Floor Samples! Hundreds of Terrific Buys!

Thousands of Unlisted Items ON SALE! All the CREDIT You Need! We Need Room!

We took inventory and we must unload at least $100,000.00 to make room for incoming merchandise. Odd pieces and samples, sold at cost or below!

LIVING ROOM

REGULAR $184.50 LOVE SEAT Beautiful modern fabric. Soiled. Reduced over $100. Now ..... Only **$ 80**

REGULAR $229.00 MODERN SOFA Goodyear airfoam, new, coral metallic. Reduced one-half. ..... Only **$110**

REGULAR $259.00 ROWE SOFA AND CHAIR Durable wearing frieze. Reduced more than one-half. ..... Now **$125**

REGULAR $279.00 2-PIECE SOFA AND CHAIR All wool mohair frieze ..... Now **$145**

REGULAR $298.00 NYLON-RUBBER FOAM 2-piece Suite. Choice of color, frieze ..... Only **$195**

REGULAR $379.00 KRAMER FLEXSTEEL 2-piece Suite. Gorgeous green rubberized frieze. Reduced to ..... Only **$245**

OVER 100 SUITES ON SALE

SECTIONAL

REGULAR $189.00 2-PIECE SECTIONAL New modern fabric ..... Only **$120**

REGULAR $239.00 2-PIECE SECTIONAL Massive green frieze ..... Only **$145**

REGULAR $279.00 HOWARD PARLOR 2-PIECE SECTIONAL. Ultra-modern, 4 seater. Reduced over $100.00 to ..... Only **$175**

REGULAR $298.00 KROEHLER 2-PIECE SECTIONAL. Deluxe, all mohair frieze ... Now **$195**

OVER 75 SECTIONALS ON SALE

APPLIANCES

GENERAL ELECTRIC STOVE 39" full oven. Model C10-K1 ..... Reduced **$160**

REGULAR $269.00 REFRIGERATOR With Super Freezer ..... Now **$175**

REGULAR $349.95 G. E. AUTOMATIC WASHER Deluxe—Model AW588 ..... Only **$235**

OVER 100 PIECES APPLIANCES ON SALE

BEDROOM SUITES

REGULAR $269.00 VANITY, LARGE CHEST-ROBE, BED. Waterfall, Blond. Floor Sample. Reduced to **$100**

REGULAR $169.00 DOUBLE DRESSER, CHEST, BED. New, Tone Seamist ..... Only **$120**

REGULAR $189.00 DOUBLE DRESSER, CHEST, BED. Spacious, Seafoam ..... Now **$130**

REGULAR $279.00 MAINLINER DRESSER, CHEST, BED. New Sable Walnut. Reduced to **$150**

REGULAR $329.00 DOUBLE DRESSER, CHEST, BED. 3-piece. Floor Sample ..... Only **$160**

REGULAR $359.00 DREXEL TRIPLE DRESSER, CHEST, BED. Beautiful mahogany. Sample ..... Only **$275**

OVER 120 SUITES ON SALE

DINING ROOM

REGULAR $189.00 5-PC. BLEACHED MAHOGANY DINETTE. A lovely Duncan Phyfe Table and 4 period chairs in real mahgoany. A buy at **$100**

REGULAR $279.00 7-PIECE DINETTE. Modern, Cordovan Mahogany with upholstered chairs. Complete **$145**

REGULAR $359.00 7-PIECE SEAMIST MAHOGANY DINETTE. China, Buffet, Table, 4 Chairs ..... Only **$175**

REGULAR $398.00 9-PIECE DINING ROOM SUITE. Breakfront, Buffet, Duncan Phyfe Table and 4 Chairs in glowing mahogany, reduced to **$275**

OVER 25 DINING ROOMS ON SALE

BEDDING

All Samples—All Nationally Advertised

Reg. $39 Box Springs or Mat., now $32.00

Reg. $49 Box Springs or Mat., now $36.00

Reg. $59 Box Springs or Mat., now $44.10

ODDS & ENDS — (Below Cost)

TABLES

End — Lamp — Step — Cocktail. A select group, some formerly sold to 39.50.

Many One of a Kind. Cash & Carry. Blond and Mahogany.

NOW **$10**

Twin Size Odd BOX SPRINGS

Included: Sealy — Restokraft—Serta — Simmons

We have sold the mattresses and must dispose of the box springs BELOW COST! Cash and carry only, please. Some slightly soiled.

$12

LAMPS

Some of these sold as high as 39.50 — many one of a kind — slightly soiled.

Below Cost! **$5.00**

ODD BEDS

From Better Bedroom Suites. Values to $89.00

Full Panel. Grey, Blond Mhg., Oak. Samples. Below Cost! With Rails **$20**

LIVING ROOM CHAIRS

Formerly to $129.00

Lounge, Tilt Chairs, Barrel, Occasional. All are Samples. Some Below Cost! **$45**

DINING ROOM CHAIRS

Odd Mahogany and Blond Chairs. All Floor Sample. Cash & Carry Please. Below Cost! **$5.00**

Rubber Foam Filler MATTRESS

Reg. $39.50

With Hotel Type Ticking Full Size **$22**

ODD CHESTS

From Better Bedroom Suites.

Formerly 39.50 Reduced to $20

Formerly 89.50 Now $40

Fomerly 99.00 Now $45

Formerly 119.00 Now $55

SOLID MAPLE Dressers & Chests

BELOW COST!

Reg. $59.50 DRESSERS now, **$32**

Reg. $49.50 CHESTS now, **$25**

ODD Chinas & Buffets

BELOW COST!

Regular 129.00 Black Oak Buffet. Only $55

Regular 119.00 Limed Oak China. Only $67

Regular 179.00 Blond Room Divider. Only $85

SEALY SLEEPER-LOUNGE

With a 59.50 Sealy Mattress. A regular $269 value. A Floor Sample.

$165

A GROUP OF 9x12 RUGS

Formerly Sold to $79.50

NOW **$38**

Included California Casual, Woodmere, American Chenille.

5-pc. CHROME DINETTES

Colors and Styles

A Special Group! **$55.00**

PLASTIC TV CHAIRS

All Colors — Only **$8.50**

EASY CREDIT TERMS ARRANGED — No Carrying Charge On Our Budget Plan

F. B. MELIN & Co.

OPEN FRIDAY 'TIL 9 P. M.

25 SOUTH SAGINAW

PONTIAC'S MOST BEAUTIFUL FURNITURE STORE

Promoter Watches TV

DETROIT (UP) — Matchmaker Julius Piazza keeps up with the times. He can be found in his upstairs office in front of a television set during boxing bouts in his Motor City Arena. "I can't be a good matchmaker of televised fights unless I know just what the fighters look like on the screen, the way the fellow at home sees it," Piazza explained.

West Germany, with a population of 48.4 million, is about the same area as Illinois and Indiana combined, according to post-war figures and based upon present territorial limits.

America Is in Tough Spot Over Indochina Problem

By PHIL NEWSOM
United Press Foreign News Editor

At Berlin, the United States was damned if it did and damned if it didnt agree to a truce-seeking meeting with Red China over the seven-year war in Indochina.

To oppose it mean the automatic alienation of French public opinion, and almost certain French rejection of the European Defense Community Plan which is the keystone of U. S. foreign policy in Europe.

Yet to agree to it, as Secretary of State Dulles finally did, opened up other new and dangerous avenues.

The French, despite American aid which now runs close to $1,000,000,000 a year, admit there is no chance of a military victory over the Reds in the next year.

Yet the military victory which has eluded them for seven years could be lost forever in a matter of days over the conference table.

To reach a truce in Indochina, three possibilities present themselves—all undesirable.

1. Divide Indochina as Korea has been divided. 2. Ask the Reds to join the Vietnam government. 3. Let the Vietnam government join the Reds.

The free world is the loser on any one of the three possibilities.

Indochina is not Korea. Korea had a battleline and when that line finally was stabilized, the United Nations Allies cleared an area 20 miles wide in back of them clear across the peninsula which effectively discouraged the "line crossers" and any large scale guerrilla activity. In South Korea was an enthusiastic anti-Red government.

Indochina has no battleline. Its fighting flares up in scattered sectors like a forest fire spread by flying embers.

Perhaps a majority of its people fear French colonialism as much as they fear communism. They are not convinced the fight is their fight. Desertions are frequent.

And there is more.

Korea and Indochina have set a new style in wars.

They have established the principle of the "privileged sanctuary," from which the enemy can draw an endless flow of supplies but which the free world cannot attack.

An attempt by the United States to destroy the concept of the "privileged sanctuary" has resulted in more confusion among Asiatics about American intent.

When the Korean armistice finally was reached, United States spokesmen announced firmly that the United States also would fight any Communist aggression that might break out anywhere else in the world.

Then, Dulles announced as declared policy that not only would the United States react against aggression, it would do so at a time and place of its own choosing.

The announcement was designed both to discourage the Chinese Reds and Russia against any new adventures and to wipe out the theory of "privileged sanctuary."

Later announcements, however, have made it clear the United States has no wish to become involved militarily in Indochina.

Asiatics fear such announcements only will encourage the Reds and take it as proof the United States still has not made up its mind about its Asiatic policy.

Flea species often correspond to the animals on which they prey and bat fleas are blind.

(Advertisement)

Pile Torture Soothed in Few Minutes

Act now for fast relief from torture of piles. Don't wait another day. Apply Peterson's Ointment at once. This cooling, soothing, astringent formula has given joyful relief to thousands for 40 years. Relieves itching quickly. All druggists, box 45c, or applicator tube 75c. Peterson's Ointment delights or money back.

King Henry 1 of England established the length of the yard as the distance from the end of his nose to the tip of his thumb.

The population of the United increased 2,700,000 in 1953.

KRESGE'S

PONTIAC DIVIDEND DAYS

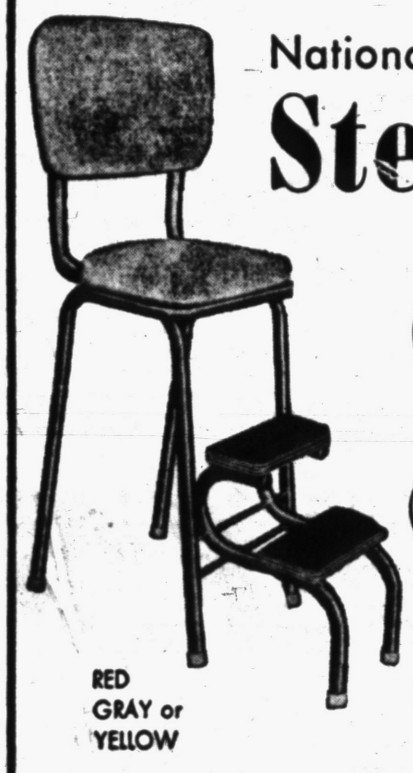

Nationally Known—Utility
Step Stool



Reg. $15 Value



KRESGE'S Special
$9.98



RED
GRAY or
YELLOW

- Triple plated metal tubular legs will stay bright.
- Plastic tips will not mar floors.
- Seat upholstered with Duran plastic—won't chip or peel.
- Light weight yet supports 500 pounds.
- Right height for work at sink, table, ironing board.
- Swivel steps faced with non-skid corrugated rubber

HURON at SAGINAW

PONTIAC DIVIDEND DAYS

Make it a Sterling Dividend Day!

Sterling Silver
Sugar and Creamer

Regular $18.00 Value for

You can be proud to own or give one of the beautiful heavy solid silver sets.

$12.00
Thurs., Fri., Sat. Only



Connolly's JEWELERS
16 W. HURON ST.

Certified Gemologist

REGISTERED JEWELER · AMERICAN GEM SOCIETY

PONTIAC DIVIDEND DAYS

DO IT YOURSELF!

"It' Simple --- and You Save!!"

FREE .. We Loan You the Tools and Instruct .. FREE

RUBBER TILE
9"x9" Size
14c Ea.
Pilot Runs
Marbleized
Guaranteed

PLASTIC TILE
with Custom Contour



Beautiful Wall Tile
29c Sq. Ft.

Kentile
ASPHALT TILE



Marbleized First Quality 9"x9"x⅛"
4½c

CORK TILE

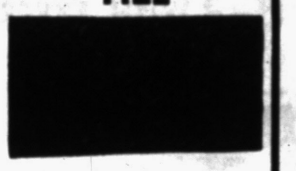

3/16" Thick, at 19c Ea.

NEW MIRACLE
VINYL-PLASTIC
FLOOR TILE



GOLD SEAL
VINYL TILE
As Advertised on the Mr. and Mrs. North TV Program

9x9
- All Colors
- No Waxing
- Never Needs Scrubbing

13c Ea.

Plastic Finish
Linoleum
RUGS
9'x12'
$4.95
CASH and CARRY

LINOLEUM

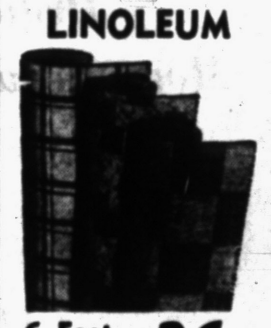

6 Foot Wide 26c Running Foot



Inlaid Tile
BONNY MAID
VINYL-SEALED
9x9 Only 10c Ea.

FREE!
We Loan You the Tools and Furnish Instructions

THE FLOOR SHOP
99 S. Saginaw AT AUBURN AVENUE
FREE Parking IN REAR OF STORE

FREE!
We Loan You the Tools and Furnish Instructions

Pontiac's Largest Exclusive Men's Store!

Dividend Days

Nationally Known Brands
DRESS SHIRTS
White and Fancy Patterns
Values to $4.95

Dividend Days Special
$2.23
3 FOR $6

All Wool
SLACKS
VALUES TO $15.95

Flannels
Tweeds
Gabardines

Dividend Days Special
$10.88

CORDUROY
SHIRTS
in White, Navy, Kelly Green, Rust, Black and Sand

Dividend Day Special
$5.95 VALUE
$3.88

It's Easy to Open a Charge Account at



Bloomfield Residents Scatter Across Nation for Midwinter Holidays

Dr. Traver Ailing

Dr. Rufus M. Traver of Inverness avenue is in serious condition in Alachua General Hospital in Gainsville, Fla. He suffered a heart attack while vacationing in Keystone Heights.

A DIVIDEND FOR YOU!



Nylon Hose $1.00 a pair
Reg. $1.35 to $1.95

Spatter Boots Reg. $4.95 $2.95

Latex Rain Boots Reg. $3.25 $1.95

Pauli's Shoe Store
35 N. Saginaw St.

A DIVIDEND FOR YOU!

VALUES TO $5.98
Creepers, Knit Cardigans, Flannel Jackets, Diaper Jeans, Wool Tams, Girls' Knit Panties.
2 and 3 piece Knit Suits Dresses
(Infants' and Children's)
Girls' Wool Sweaters
Girls' Knit Panties
Girls' Blue Jeans

50% OFF

Dickies Babyland
INFANTS TO 10 YEARS
22 E. PIKE ST. PHONE FE 5-8415
PONTIAC, MICH.

PARAMOUNT BEAUTY SCHOOL
11½ S. Saginaw, Eagle Theater Bldg., Pontiac, Mich.
Enrollments Available in Day or Evening Classes.
Write, phone or call in person for Free Pamphlet.
PHONE FEDERAL 4-2352

Child Study Unit Hears Panel Talk

Mrs. J. Q. Waddell Opens Her Home for Meeting

The Cherokee road home of Mrs. J. Quentin Waddell was opened Tuesday afternoon to members of the Child Study Club Group Three.

Refreshments were served from a table decorated with spring flowers, and Mrs. Allen Palmer presided at the tea service.

Hostesses for the afternoon were Mrs. Grant Helwig, Mrs. W. T. Hurlburt, Mrs. T. N. Finkbeiner and Mrs. John Sinclair.

Guests at the meeting were Mrs. Herbert Howarth, Mrs. James A. Hatton and Mrs. Leslie Green of Clarkston.

Following a short business meeting, the group was entertained by a Wayne University panel introduced by Mrs. Maxwell Doerr.

The topic of the discussion was racial, religious and cultural backgrounds.

Ross Manchester represented the Protestant viewpoint; Bob Aiken, the Catholic, and Carlton Hayden, the Negro. William Rawson was moderator.

The general purpose of the panel was to help gain cooperation and mutual understanding between all racial and religious groups.

Musicale Meets at Oakley Home

Mrs. Addison K. Oakley was hostess in her home on Cherokee road for the Tuesday meeting of the Tuesday Musicale Workshop. Mrs. D. B. White and Mrs. Paul A. Kern assisted the hostess.

Mrs. Kern introduced Mrs. Ferdinand Gaensbauer, analyst for the day, who gave a talk on the February topic, "Opera Themes and Variations."

Following the talk, operatic arias were sung by Mrs. Gordon Woolcock and Mrs. Victor Lindquist, both accompanied by Mrs. Oakley.

A piano solo was played by Mrs. E. D. Foley and the remainder of the program consisted of a group of two-piano numbers played by Mrs. Gaensbauer and Mrs. Oakley.

Mrs. Martin Wager will be hostess for the March meeting.



Pontiac Press Photo

Mrs. Harold B. Potter (left) of Marion avenue, Americanism chairman of VFW Auxiliary to Post 1370, presents an American Flag to Camp Fire Girls of McConnell School. Receiving the Flag for their group are Johnny Forts of South Sanford street (center) and Dorothey Aleerman of Perkins street (right). The presentation ceremony was Tuesday evening in McConnell School gym.

Blue Star Hears Meeting Report

Mrs. George Leinenger, Mrs. George Brown and Mrs. Archie Tryon reported to Blue Star Mothers Chapter Four on the meeting of the Women's National Security Council that they attended recently in Detroit. The mothers met Tuesday evening in the YMCA.

Members of Chapter Four will attend the annual card party to be held Thursday in the Veterans Memorial Building, Detroit.

March 6 is the date set for the 12th anniversary party to be held in Roosevelt Temple.

Use Rubber Spatulas

Rubber spatulas are excellent for removing grease and bits of food that are stuck to pans and for cleaning mixing bowls. When they have done their work, they need no special cleaning to put them back in condition; rinsing will do it.

Doctor Lists 6 Reasons

Why Do Marriages Fail?

PHILADELPHIA (UP)—A husband's ever-present newspaper at the breakfast table and the wife's nylon stockings drying in the bathroom are only surface reasons why marriages fail, one authority says.

These are just outer symptoms masking a deeper maladjustment, says Dr. Emily H. Mudd, executive director of the Marriage Council of Philadelphia, an affiliate of the University of Pennsylvania.

Dr. Mudd, a pleasant, gray-haired mother of four, listed six major reasons for marriage failures:

1. Over-dependence on parents.
2. Failure to grow up to a reasonable independence.
3. Inability to give as well as take.
4. Failure to recognize the partner's needs and accept the partner's feelings.
5. **Inability to talk things over, to communicate with the partner.**
6. "Major" differences in attitudes toward religion, children, finances, sex and jobs.

Dr. Mudd, president of the American Association of Marriage Counselors, started the council in 1933, holding sessions one night a week in a doctor's borrowed office.

"We wanted to find out if there was a real need for a marriage counseling service in the community," she explained.

It didn't take long to get the answer.

In 1953, the council conducted 3,153 interviews. A small fee normally is charged, although in cases of financial need, this is waived.

The council regards itself as a preventive agency, helping couples think through their problems carefully before they go to the divorce courts. Lawyers and judges frequently refer couples seeking a divorce in hasty anger to the organization.

Dr. Mudd, married since 1922, says that in most case the woman takes the first step to salvage the marriage.

"The majority of women in this country make marriage their major job," Dr. Mudd said, "and they have the greater stake in keeping out of the divorce courts."

FLORA-MAE
Infants' Specialty Shop
718 West Huron Street FE 2-3220
• Jewelry • China • Linens • Lingerie



BEAUTY OPERATORS
Kathryn Liichow Teresa Martin
Helene Woody
Hair Dyeing
Permanent Waves
Eye Lash and Brow Tinting
Haircutting and Styling
Manicuring
NO APPOINTMENT NEEDED!
LaChic Beauty Salon
Owner: Mrs. "Lenore" Colsch
514 Pontiac State Bank FE 4-1687

BE LOVELIER WITH EXPERT
Beauty Care





Dedicated to More Beautiful Women!

National Beauty Salon Week
FEBRUARY 21-27

Skilled hands creating new enchanting styles . . . new glamourizing processes! These are adventures in beauty awaiting you this National Beauty Salon Week. Learn the value of regular professional beauty care to emphasize your charm and personality — to give you the delightful feeling of being well-groomed.

The following members of Pontiac National Hairdressers and Cosmetologists Association are ready to help you to new beauty. Make an appointment now for your new adventure in beauty:

Beauty Centre
524 Riker Bldg.
FE 4-4781

Betty LeCornu Beauty Studio
306 Riker Bldg.
FE 2-5221

Beauty Bar
40½ S. Saginaw St.
FE 5-6389

Capitol Beauty Shop
580 W. Huron St.
FE 5-8912

Daisy Beauty Shop
450 Colorado St.
FE 4-1150

Dorothy's Beauty Salon
500 N. Perry St.
FE 2-1244

Edythe McCulloch Beauty Shop
608 Pontiac Bank Bldg.
FE 2-7431

Eula's Beauty Shop
266 E. Maple, Birmingham
MI 4-6440

Family Beauty Shop
714 W. Huron St.
FE 2-2153

Martha's Beauty Shop
892 Joslyn
FE 2-6855

La-Chic Beauty Salon
514 Pontiac Bank Bldg.
FE 4-1687

Lovely Lady Beauty Clinic
5437 Dixie Hwy., Waterford
OR 3-7770

Murray Sisters Beauty Studio
415 Pontiac Bank Bldg.
FE 2-2622

Nellie's Beauty Shop
18 Front St.
FE 2-5222

Pardee Beauty Shop
2411 Voorheis
FE 2-0598

Personality Beauty Shop
1123 W. Huron St.
FE 5-8407

Randall's Harper Method Shop
88 Wayne St.
FE 2-1424

Rowena's Beauty Shop
82½ N. Saginaw St.
FE 2-9382

Tony's Beauty Shop
Riker Bldg. Lobby
FE 3-7186

Val-Rose Vanity
379 W. Huron St.
FE 4-2876

Wilkinson's Beauty Shop
3555 W. Huron St.
FE 4-3149

Georgia Spring Vacation on Kyes' Family Calendar

John Pooles Fly to Miami for Visit With the George B. Storers

By RUTH SAUNDERS

BLOOMFIELD HILLS—Mr. and Mrs. Roger M. Kyes of Cranbrook road are planning a spring vacation with their four daughters at Sea Island, Ga. Mr. Kyes will go down with his family for a brief respite from his duties as assistant secretary of defense in Washington, D. C.

Mrs. Kyes, who usually spends the week days with her husband in Washington and the week ends with her daughters in Bloomfield, is at home this week.

Their oldest daughter, Carolyn, will join them from Ohio Wesleyan University. Kathy and Franny will be vacationing from Kingswood School and Anne from Brookside.

• • •

Mr. and Mrs. John B. Poole flew to Miami for a visit with Mr. and Mrs. George B. Storer at their winter home there. After this weekend the Pooles will fly over to Montego Bay where they will be guests at Sunset Lodge for a fortnight.

Mrs. Everell E. Fisher is expected home Monday from a visit with her mother, Mrs. Walter O. Briggs, at her winter home in Miami Beach. The junior Walter O. Briggs' are staying in Florida until April.

Mrs. Manley Davis was hostess at a buffet supper in her home Sunday evening.

Mr. and Mrs. John S. Bugas are in Palm Springs, Calif., until the middle of March.

Mrs. Henry S. Booth is spending three weeks in New York.

• • •

Mrs. Charles H. Welch Jr. returned Saturday from a visit in Grand Rapids with her son-in-law and daughter, Mr. and Mrs. A. Thomas Flynn Jr. She was accompanied by her granddaughter, Kathie Mott, who is the daughter of Mr. and Mrs. David B. Mott.

Mrs. Welch expects to go over again next week, taking the younger Mott daughter, Barbie with her.

Michael MacManus spent last weekend with his parents, Mr. and Mrs. John R. MacManus of Guildford road. He is a student at Notre Dame. His brother John Patrick, is expected home this weekend from Gilmour Academy at Gates Mills, Ohio.

Their cousin, Teddy MacManus, celebrated a birthday last Thursday evening with a dinner at Bloomfield Open Hunt.

• • •

Three bridesmaids at Phyllis Bartholomew's wedding this Saturday will take off on trips right after the festive weekend. Suzanne Anderson will join her parents, Mr. and Mrs. E. J. Anderson, at Palm Springs and go on to other parts of California for visits.

Clara Gordon will go east with her mother and then on to Miami with the honor maid, Nancy Trumbull, who will visit her parents at Vista Shores there.

Mrs. Maynard Andreae returned the first of the week from New York and brought her sister, Mrs. Louis G. Weinche of Oklahoma City for a visit. The two were in New York together. The Andreaes plan to leave for Florida early in March.

Mr. and Mrs. Frank D. Nicol are moving from their home on Gilbert Lake to Venice, Fla.

• • •

Mrs. C. E. Otter plans to go to New York next week to visit her daughter, Julie, who is spending the winter there.

Mr. and Mrs. Marcus E. Cunningham leave Friday to spend the weekend in Washington, D. C. They also will go to New York and will visit their son, Charles, at Yale University before returning home.

Mr. and Mrs. Russell Strickland are skiing near Aspen, Colo., for a fortnight.

The Lester A. Colmans of Rathmoor road are vacationing in Phoenix, Arix.

Mr. and Mrs. James J. Nance of Lone Pine road spent last weekend at Smith College visiting their daughter, Marcia, who is president of the senior class. Mrs. Nance went on to New York and Boston for visits before returning home.



VIRGINIA COUTURE

Mr. and Mrs. Alphonse Couture of Court drive announce the engagement of their daughter, Virginia Theresa, to John Deschaine, son of Mrs. Agatha Deschaine of South Paddock street and the late Charles Deschaine. A fall wedding is planned.

Narrow Dress Back in Favor

Dresses have a prospect of a new lease on life. The narrow-skirted silhouette in a one-piece line from neck to hemline gives dresses, en masse, an advantage they have not had since the last time narrow-skirted silhouette was universal.

In spring collections, 75 per cent of daytime dresses are narrow; but for after-five dresses, narrow skirts give over to width of the flared petticoated type.

Not to be overlooked by any means in the daytime silhouette are the pleated skirts that have straight fulness, but no flare, from a hipline seam; the flared princess, and the back-fulled skirts.

Fashion writers find that the introduction of softer fabrics, like crepes and silks that are decrispened, is developing an all-day dress of a type that has been missing for several years. In this grouping are the coat-dress and shirtwaist dress, both looking new since they have thrown off flares.

But there are many other pretty dresses with bateau-derived necklines, and high, fitted midriffs worn with and without belts. If not the bateau, look for the white collar—either a schoolgirl Peter Pan or a large, almost shoulder-embracing collar.

Check Old Furnace

How old is old for a furnace? If your furnace is more than a dozen years old it's a good idea to have it checked to see if it's paying its way. You may find it's time to modernize with an efficient, work-free modern heating unit. Because an old furnace eats up fuel just as greedily as an old car does.

PONTIAC DIVIDEND DAYS
Thursday, Friday, Saturday!

LITTLE GIRLS' DRESSES
Washable, Cottons, Sheers and Pastel Fashions

$3.00
Sizes 3 to 6x and 7 to 12

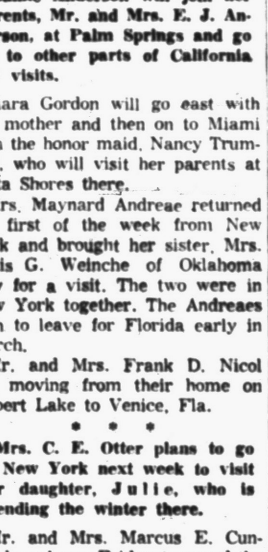

THE MARGARET-ANN SHOP
55 W. HURON

Beauty Clinic

By Edythe McCulloch

LIPS

Lipstick comes in three general shades, orange red, true red and blue red. A rule that works very well is to match your lipstick to your clothes, that is . . . blue red lipstick with navy, fuschia, black, aqua, green; true red with true green and red; orange red with copper, brown, gold yellow, yellow green. Red heads who wear navy would use true red. A little experimenting with these rules in mind will make you an expert.

Generally the natural shape of your lips is the best line to follow unless your lips are badly misshaped. Apply your lipstick directly from the stick, if you can do it. Begin at the corner and use one swift stroke toward the middle. If this doesn't work well for you, try a lip brush. Steady your elbow in your hand and make an outline with the brush. Then fill in with the stick. If your mouth is a little lighter in the corners by extra blotting. If thin lips are your fault, carry the lipstick over the line just a trifle. Do not accentuate the cupids bow. However, if your face is very full and round, a slight break in the middle of the upper lip will have a slight slimming effect.

Phone Edythe McCulloch Beauty Shop, FE 2-7431, 608 Pontiac Bank Bldg.

Speak Without Fear

Toastmistresses Develop New Poise in First Year

By JUDITH L. CLEMENCE

. . . for the purpose of improvement through study and practice in conversation, speech, group leadership and critical listening.

Is there anyone who hasn't experienced feelings of panic when called upon to make a speech, to introduce a speaker or to make a report?

Members of the Pontiac Toastmistress Club all admit these feelings, but they have determined to do something about it.

They meet once every two weeks for planned and prepared speeches, extemporaneous speeches and free and open discussions.

Criticisms of the speeches are made by members of the group who are appointed for that purpose. The critics are timed when giving their suggestions for improvement, as are the speechmakers themselves.

A typical meeting was held Tuesday evening at Hotel Waldron, with President Helen Lapisch appointing Mrs. Clayton Rule as table topic mistress.

Members of the group knew what to expect, but those of us who were guests had a few butterflies when Mrs. Rule informed us we were to give one-minute talks.

Critics were appointed by the toastmistress of the evening, Winona Helper, who announced that the club's "Oscar" was won by Mrs. Robert W. Hodge for the best one-minute talk.

Main speakers for the evening included Mrs. Joseph Shaw who talked on "Washington's Birthday," Mrs. Orben Wilkins who spoke on "My Boss," and Miss Lapisch whose subject was "A Four-Leaf Clover." Special event speaker was Helen Turek who discussed Brotherhood Week.

Critics for the speakers were Mrs. Arthur Vernon, Mrs. Robert Sutton, Mrs. Gertrude Nethercott and Mrs. Milton Freet, who served as grammarian and evaluated all of the speeches.

Chief evaluator of the evening's program was Mrs. Howard Wheatley.

Members paid fines for errors made during the evening to Mrs. J. R. Shaffer who was keeping an eye out to fill the club's treasury.

There's really a great deal to be said for the club — it has developed some excellent speakers. We found it hard to believe that some had been afraid to speak in public less than a year ago — they appeared so calm.

Guests at the meeting were Mrs. Bruce J. Annett, Mrs. B. A. Pulls and Ellen Marries.

Mrs. Joseph McLeod was initiated as a new member.



Pontiac Press Photo

Helen Lapisch (left) of Drayton Plains, who is president of the Pontiac Toastmistress Club, points out a few rules of the club to Mrs. Joseph McLeod (right) of Merrie road, who was welcomed as a new member Tuesday evening at Hotel Waldron. Mrs. Clayton Rule (center) of North Anderson street initiated Mrs. McLeod.

Let's Start Grooming for Spring

To every women, spring is cleanup time. Some women tackle their homes; and some, their offices. But all should check up on themselves.

Before parting with one penny for new clothes, take stock of your grooming habits. Observe your day-to-day methods of dressing and making up, of skin and hair care.

It is very easy to become careless in doing something that you do constantly, day after day, year after year. You get to a point where you are almost unaware of the action.

Perhaps some of you haven't altered any of your grooming habits in years. If that's the case, you will probably discover that you could make some decided improvements here and there.

Just consider lipstick. You've worn it so long now that, in an emergency, some of you can apply it without looking in a mirror. You have your technique down pat.

But what about the results? Do you achieve the clearly defined line that the girl who uses a lipstick brush gets? And is the outline you make as becoming to you as it seemed when you decided on it 10 or 15 years ago?

In re-evaluating your way with lipstick, don't forget to give some thought to the shade you wear. Peoples skin tones change over the years, so what was right for you some time ago may not be now.

Hygienic Method for Washing Dishes

To protect your family from bacteria or the danger of infection when someone has a cold, follow these dishwashing hints:

Pre-rinse and wash dishes and table silver in soapy water as hot as you can bear, to remove all food particles. Then place the dish-drainer rack in the sink so that everything stacked in it can be scalded by steaming hot water direct from the tap, without your handling them at all.

They'll be hygienically clean and will dry without streaking after their steam rinse.

Earl Linns Hosts to Co-Workers' Unit

Mr. and Mrs. Earl Linn were hosts Saturday evening to Co-Workers Bible Class of Baldwin Avenue Evangelical United Brethren Church. The class planned the foreign missions project of sending a seminary student to school in Japan.

The group also donated money for powdered milk for Korean children in the "One Great Hour of Sharing." Devotions were given on the theme of "Talents" and supper was served by the hostess.

Ammonia Solution Removes Rug Stains

When other preparations fail to remove grease stains from your broadloom carpeting, try a sudsy ammonia solution.

Add one cup to a gallon of hot water and scrub stain and surrounding area with a clean stiff floor brush, using a circular motion. Discard water and make a fresh solution as soon as it is soiled.

Prim Shirtwaist Being Revived as High Fashion

NEW YORK (INS) — Spring's fashions will be securely — and demurely — tailored in the shirtwaist tradition.

This button-front style, which has long been a favorite of the classic high-stylists, will make a comeback as an "everywoman's fashion" for spring.

It will look as prudish as Great-Aunt Miranda, But Aunt Miranda, if fashion handbooks have it right, was seductive in her tucked fronts and pearl studs.

The revival of shirtwaists was begun in Paris, where every costly couturier from Dior to Patou showed the classic "business girl" look in styles — not only daytime but evening varieties.

To soften up the prim collar, button-front look, the designers are offering shirtwaists in such fabrics as chiffon, pure silk, satin and featherweight woolens.

In these textures it looks like frivolity, not common sense.

Easy Does It

Hard rubbing, when using abrasive cleaners, is not necessary and may harm the surface being cleaned.

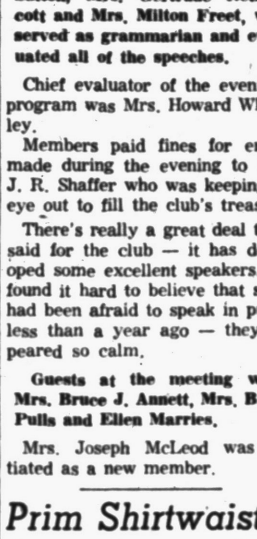

Only One of Many Styles

REPEATING a SELL-OUT of SPRING

SPECIAL PURCHASE HATS

Regular 8.95 - 7.95 - 6.95 - 5.95

. . . ONLY $5

The new cloche as pictured or pill-box and forward styles with the new back trim. This special purchase contains every kind of straw in all sizes and colors.

Millinery Salon—Second Floor

Arthur's 48 N. Saginaw

PONTIAC DIVIDEND DAYS

Neumode ☆ HOSIERY ☆



Sale!

NYLONS

51 Gauge or 60 Gauge $1



Both for $12.95

Matching Wedding Bands, handsomely tailored bands in 14K yellow gold.

Jewelry Department

GEORGE'S NEWPORT'S

BEGINNING CLASSES in GREGG SHORTHAND

BOOKKEEPING, ACCOUNTING, TYPEWRITING, COMPTOMETER and CALCULATOR and Other Subjects

NEXT WEEK

Day, Half-Day and Evening

HOURS

MORNING 8:30 - 11:30 — AFTERNOON 12:00 - 2:30

EVENING 6:30 - 9:00

The Business Institute

7 W. Lawrence Street Phone FE 2-3551

VETERAN APPROVED

Call, Phone, or Return this Ad for Bulletin

Name Address

BUNDLE BARGAINS

$1 in Children's and Men's SOX $1

"ARTHUR'S HAVE CONFIDENCE IN PONTIAC"



Expansion

For Bigger, Better "DOWNTOWN SHOPPING"

"Pontiac Dividends"



fabulous savings on

108 lavishly furred



winter coats

entire stock

ORIGINALLY	99.00	$37
ORIGINALLY	89.95	
ORIGINALLY	79.95	
ORIGINALLY	129.00	$57
ORIGINALLY	119.00	
ORIGINALLY	99.00	
ORIGINALLY	139.00	$77
ORIGINALLY	129.00	
ORIGINALLY	119.00	
ORIGINALLY	225.00	$97
ORIGINALLY	149.00	
ORIGINALLY	169.00	
ORIGINALLY	159.00	

Be here early . . . store opens at 9:30 Wednesday a. m. Disposal of entire stock winter coats. Full length, fitted, boxy, and short coats. Finest 100% wool fabrics trimmed with precious furs. Black, pastels, and winter shades. Junior, misses' and women's sizes.

Coat Salon Arthur's Main Floor

48 N. Saginaw St.

Scared Young Mother Needs to Regain Confidence in Her Judgment

Burton's - - -

DIVIDEND DAYS

Blouses



A special group of beautiful blouses reduced for Pontiac's Dividend Days to very, very low

$1.58

2 for $3

Values to $4.95

Burton's

APPAREL FOR WOMEN

75 North Saginaw St.

A DIVIDEND FOR YOU!

Thursday, Friday, Saturday Specials

New Spring

Knitting Bags

Standard, Pouch, Box, Straw

$1.50 To $4.95

Maternity Wear

Dresser, Lingerie, Jackets, Sportswear

20% Off!

OXFORD SHOP

59 W. Huron Across From Detroit Edison FE 4-7212

"How to Make Your Wedding Go Smoothly"

come in, write or phone for this booklet. There is no charge.

Pearce Floral Company

559 Orchard Lake Ave. Phone FE 2-0127

Gift Sweater Too Small for Toddler

Mother Advised to Explain Truthfully to Donor

By EMILY POST

A letter from a mother tells me: "For her first birthday, my daughter received a hand-knit sweater from a friend of mine who is an expert knitter. The sweater is lovely, but unfortnately it is too small for her. Would it be proper to tell its maker so, or shall I keep it and say nothing? I'm afraid if she doesn't see the sweater on my daughter she will think I don't like it, and yet I don't want her to go to the trouble of knitting another. So what do I do?"

Answer: I think it would be better to be frank and say you are terribly disappointed, but her lovely sweater is too small for Mary and unless it can be made larger you will have to give it back to her to give to a smaller child, because it would be a shame not to use it.

Dear Mrs. Post: On which finger of which hand is a man's wedding ring worn? I have been told by a jewelry that correctly the ring is worn on the little finger of the right hand, but I see it worn on the third finger of the left hand more often.

Which is correct?

Answer: A wedding ring is always worn on the left hand. Whether he wears it on the little finger of this hand or the third finger is a matter of personal taste — either is correct, although the little finger is preferred by men of fastidious taste.

Dear Mrs. Post: We have been planning a trip abroad and have been getting all our information free from a travel agency of which I am a member.

Our travel agent has gone to a lot of trouble to provide us with proper information for our trip. Please tell me how we can show our appreciation for her helpfulness.

Answer: If she has bought your tickets or made reservations for you, she has received a percentage of their cost. If she has not done this and you know of something she would like to have, you can give it to her as a present. Furthermore, you really should praise her efficiency to any friends who are about to travel.

Wash Colored Picks

Don't discard those small candle-holders for birthday cakes or the colored picks you use for party tidbits.

Drop them into a strainer and swish gently back and forth in hot soapsuds to clean. Then rinse in clear cool water and spread on a double thickness of paper towelling to dry.



Madame Vijaya Lakshmi Pandit, president of the United Nations General Assembly, shows how the Indian sari, national dress for Indian women of every station, would be worn by a fashionable woman in her native land.

Steal of the Season: Man-Tailored Shirts

It's the big steal of the season. His shirt—in the same striped and checked and dobbied cottons, with the same expert tailoring—but she will be wearing it in the Easter Parade under her new spring tailleur, to the office, to school, and eventually with play pants or even over her bathing suit!

Newest innovation in the man-tailored shirt that reaches clear down to the hem. It's really a shirt dress. Featured by an Italian designer early in the season, vacationers in the land of the sun have heralded the style.

Many dress manufacturers will be making this shirt dress for the summer vacationer in a wide array of fabric, with a wide scale of prices.

It's a fashion with a future.

Answer to Previous Puzzle

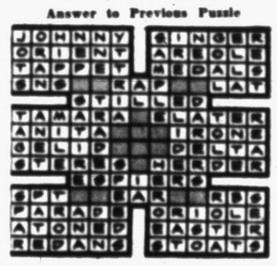

Granny Knew How to Shine a Mirror

Nothing beats Grandmother's old-fashioned way of polishing mirrors, windows and glass covers of framed pictures. Whatever preparation you may wish to wash these surfaces is okay, but Granny used either vinegar or ammonia in the water and then did her drying and polishing with crushed newspaper—yes, crushed newspaper. Try it!

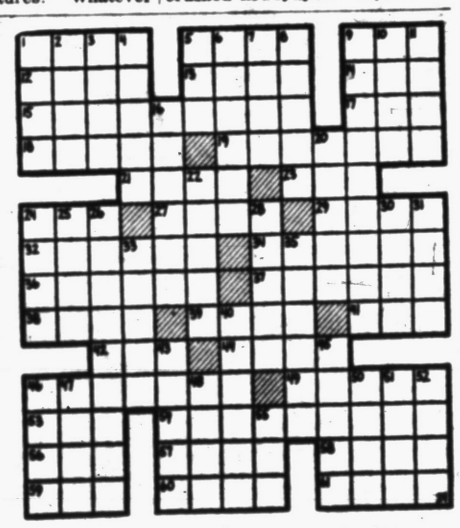

ACROSS
1 "—, look and listen"
5 "All's well that — well"
9 "Too — to handle"
12 Domesticated
13 "— as a boll"
14 "Honest — Lincoln
15 Process
17 "Favorite —"
18 Young woman
19 Played
21 "While there's life there's —"
23 Fish eggs
24 Pronoun
27 "The last — of summer"
29 "Olive — Caesar"
32 Waken
34 Wound
36 Musical instrument
37 Take revenge
38 Tie
39 Location
41 Aeriform fuel
42 Spanish hero
44 Lease
46 State
48 Wigwam
53 "Uncle Tom and Little —"
54 Preachers
56 "— of good will"
57 Ancient Greek division
58 Check
59 Abstract being
60 Denomination
61 Church recess

DOWN
1 Pack
2 Narrow fabric
3 Portent
4 Roost
5 Superlative suffix
6 Sounds
7 Let fall
8 Spanish gentleman
9 Speeding
10 Wood-wind instrument
11 Care for
16 Mounted on a steed
20 Waken
22 Bards
24 Chop
25 Press
26 African natives
28 Cheer
30 Roman robe
31 Individuals
33 Before
35 Happenings
40 Peaceful
43 Women (slang)
45 Four (prefix)
46 Greek township
47 Level
48 Irritate
50 "Little Bo —"
51 Goddess of discord
52 Hireling
55 Devotee

Poor Choice of Husband Haunts Her

Now She's Afraid to Make Decisions for Youngster

By MURIEL LAWRENCE

As a young girl, Mrs. N., her family says, was very "close" to them. Then, at 22, she overrode their judgment of a young man—and married him. In love, she insisted he was a paragon of self-assurance and generosity; but her family saw his generosity as extravagance and his self-assurance as bluster.

Mrs. N.'s judgment was mistaken. For some time she tried to justify it by ignoring her husband's irresponsibility. But the shocks kept coming.

When her son, Steve, was born, she had to borrow the money to release herself from the hospital. Later, when Mr. N. would spend the rent and food money on entertaining "contacts" he said he needed in his job, she still tried to ascribe this extravagance to his generous nature.

At the end of eight years Mr. N. himself finally faced her with her mistaken judgment—and ran away with another woman.

Now divorced and back home with her family, Mrs. N. spends most of her time apologizing for her boy's uncontrollable conduct.

Her family, out of patience with her, wants me to warn her of the results of her weakness toward Steve.

Instead, I want to ask Mrs. N. what she's afraid of in Steve. When this 5-year-old youngster refuses her judgment on his proper bedtime, why doesn't she bundle him up in her arms and take him upstairs? Does she feel she's not competent to judge the proper bedtime for him?

Maybe. And if so, why?

What has happened to Mrs. N. that makes her so suspicious of the good results of her judgment?

I wish, that Mrs. N.'s family would rally a little more patience and understanding for her.

To raise Steve will require constant exercises of his mother's judgment.

Well, can't we understand how she fears to assert it again, even in a minor matter like bedtime? Can't we see how the suffering associated with her mistaken judgment of Steve's father has instilled terror of bad results from any judgment at all?

Let's go easy on the criticism. If, like this young mother, we've been used to letting our families judge for us—and then in an emotional dash for independence, assert ourselves only to suffer for it, we need help in regaining trust in ourselves.

We need, not criticism of our weakness, but support of our courage as we lift our belligerent child in our arms to carry him up to bed.

Try Iron-on Designs

Putting new life back into old kitchen towels or cloth napkins is easy with iron-on designs available in most sewing centers. They are washable and come in a number of colors.

PERMANENTS



Complete Beauty Service!

FIGURES Made to Order!

by Gyro Reducing

The effortless way to streamline your figure! No tiring exercises — no drugs—no starvation diet. Just relax, fully clothed and let the purring Gyro-waves restore your figure to its natural, graceful beauty. Come in—Phone.

Tony's

Riker Bldg., Main Floor

FE 3-7186



swing from stout to slim



new reducing method trims your figure to the Season's Fashions

not a drug not a sweet not a "course"

the dietless way to figure control

Take off those ugly bulges and slip into today's slimmer fashions! A wonderful surprise is yours when you start reducing with TEK-TROL. There's no struggle—no hunger pangs—you actually eat all the food you like, yet the pounds fall away.

Scientifically developed TEK-TROL contains three wonderful hunger-satisfying factors — all "calorie-free" reducing aids.

Just three TEK-TROL Tablets with a glass of water, before each meal, will help you regain today's tapering fashion lines. *Start today with TEK-TROL dietless reducing aid.*

TEK-TROL is Tested for effective results in cases of non-glandular overweight. Each tablet is
- Easy to swallow — no chewing
- Tasteless — no cloying sweet — no saccharin from coal tar
- Food free — only 1½ calories per tablet
- Safe — no drugs
- Aids elimination . . . through bulk action

Money-Back Guarantee, of course

TEK-TROL

NATURAL HEALTH FOODS

58 Wayne

FE 4-4601

PONTIAC DIVIDEND DAYS

Special Purchase --- Priced to Save!



Imported LAZY SUSAN $3.95

Hand decorated Lazy Susan with choice of fruit or floral decoration . . . has covered center casserole and removable side dishes . . . easy turning ball bearing base

China Boxes . . .



2 for $1 and $1 each . . .

Beautiful, imported from Bavaria China Boxes . . . choice of 4 or 5 styles and shapes . . . many with dainty floral tops . . Use them for rings and pins . . cosmetics, cunning little decoration for your wall shelf. Fine bridge prize, too!

Handled Snack Server $1.95

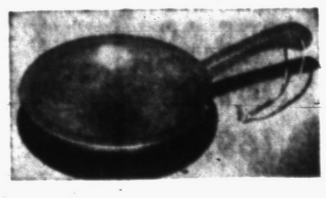

Regular price is $2.95 . . . save $1 on this very popular server . . . use it for passing snacks to your guests . . . for nuts and candy . . . finish is sealed so pickles and vinegars won't hurt it . . . has rawhide tie for hanging

Imported Roll Basket



24¢

Oval hand made roll basket . . very handy and useful . . get several.

SNACK BOWL . . .

$2.95

Specially priced at $2 less than usual price French provincial finish with hand painted chicken decoration in gay colors . . . has 3 feet . . . very handy and decorative . . . makes a welcome shower or wedding gift, too.

8 CERAMIC COASTERS on a Wrought Iron Stand

Complete $1.00

Wrought Iron CIGARETTE CRADLE

$1.00

24 W. Huron WIGGS FE 4-1234

GRAND OPENING

Coming March 10, 11, 12



The new modern plant and office building of V. A. Nye Dairy Company and the home of Beth's New Restaurant and Grill at 585 Oakland Avenue.

ANOTHER BETH'S Restaurant Now Open

Serving breakfast, lunch and dinner. Sandwiches, snacks, fountain service and carry-out service.

In the New V. A. Nye Dairy Building

Watch for Announcement of the opening of our Drive-In . . . Car Service

Cash and Carry MILK DEPOT

Soon to be Opening

Nye DAIRY

All business now being conducted in our new offices.

585 Oakland Ave. Phone FE 2-6786

PETUNIA!



I've yet to make
A trip and find
I didn't leave
A thing behind

Tack a list inside your suitcase before you pack, Petunia, and check against it. Also, re-check when repacking for the return trip later.

BISHOP-BRACKEN

PONTIAC DIVIDEND DAYS

MODERN LAWSON 2-CUSHION

Mohair - Nylon Frieze $199.95

This Week Only





EASY BUDGET TERMS

All Work Guaranteed 5 Years!

william wright

FURNITURE MAKERS & UPHOLSTERERS

270 Orchard Lake Ave. FE 4-0558



Pontiac Press Photo

Mrs. Gil Every of Maceday Lake looks over some of the articles in the "Down East Shop" at the annual antique show now being held at All Saints Episcopal Church. The show is sponsored by Guild 11. Mrs. Every's brown print calico dress once belonged to Dr. Vernon Abbott's grandmother.

Makes Donation for Easter Party

A donation for a children's Easter party was made to the National VFW Home in Eaton Rapids by VFW Auxiliary 1008 Monday evening.

The group met at the American Legion Home on Auburn avenue, and announcement was made that cancer pads will be sewed Thursday at the home of Mrs. Harry Luxon on Cadillac avenue.

Five members attended a district rally Sunday in Royal Oak. Present were Mrs. John Hutcheon, Mrs. Archie Tryon, Mrs. Loren Beach, Mrs. Paul Boelter and Mrs. Lucy Wright.

Dessalee Temple Feted on Birthday

Valerie Durnen and Nancy Turnbull were cohostesses at a recent surprise party honoring Dessalee Temple on her birthday.

Nineteen friends gathered at the home of the honoree's parents, the Thomas Temples of Oak Hill street, for the event.

New Generations Cherish Old Articles

Antiques Are Living History Book

By JANET ODELL

When you visit an antique show, you go with one of several attitudes. You may be an avid collector who wants to buy everything you see. You may be interested in the antiques because some of them are exquisite examples of art. Or you may be a practical person who likes antiques if they serve a purpose. That purpose may be ornamentation rather than a purely functional value. This last is my attitude.

I like antiques, but not necessarily because they are old. I like them because some of them are beautiful objects that can be used in interesting ways. And I like the stories back of them.

The exhibitors displaying their wares at the antique show being held this week at All Saints Episcopal Church have a large variety of old-time articles to draw the crowds.

Lovers of early American glass must thrill to the perfect specimen of Westward Ho glassware, a large covered compote in oval shape. I had never before seen an oval compote. Another excellent compote, a smaller round one, is in the Lion pattern.

A number of the booths have pieces of Meissen ware. Its glowing blue and white design pleases the eye. The dish I would cherish was a large tureen. Wonderful for soup, stew or spaghetti. And striking as a container for deep pink asters or mums. Remember, I want to use my antiques.

For anyone who collects cups and saucers there is a wealth of material from which to choose. There would seem to be no end to the variety of mugs offered for sale. I liked a heavy pewter mug and wished the price had been low enough to fit my purse.

The covered glass mugs from England would make fine syrup containers. Some had metal tops, some glass. One had an enameled top with a scene painted on it; another was etched with the figure of a soldier; a third had a pewter eagle on the handle.

Two little powder jars with silver tops caught my eye. We use just such a cut glass jar for honey on our table. An old-fashioned deep blue soap dish with perforated inner liner would make a delightful butter dish.

Two handmade cookie tools were interesting. One was a bird cookie cutter, the other a springerle board. This board had a design on both side, a bird in flight on one, a scroll on the back.

Until the exhibitor gave an explanation, I was puzzled by a narrow oblong griddle with three lids. She laughingly said, "If they couldn't flip, they flopped them." Pancake batter was poured into each inverted lid. When the cake was ready to be turned, the lids were reversed onto the griddle to complete the cooking.

New uses for old objects were in constant evidence. Scarlet geraniums in an old blue and white salt jar lent a gay note to one booth. Filling a large glass candy jar were half a dozen oranges with some green leaves.

Plants grew in all kinds of copper and brass ware. Several booths had old balance scales holding fruit or plants as the weights on one side.

How long is it since you've seen —or have you ever—bone or pearl-handled knives? Or a glass "dumbbell" to hold the carving set? Or a spoon holder? Or a real turkey red tablecloth?

We cherish what our ancestors tossed out to make room for the new. An antique show is a living history book. It shows the growth of a nation and the culture of her people. We may make fun of such items as mustache cups, but we buy them.

What did I buy at the antique show? Well, you see, there was a ring I liked at one of the booths. . .

TRY IT before you buy it!
ALOMA LOTION
BEST for sore, chapped hands.

A DIVIDEND FOR YOU!

Genuine Leather
Ladies' Purses
$2.95 and Up

Pontiac's Exclusive Leather Goods Store
KIMMINS LEATHER GOODS
14 West Huron
FE 2-2620

STAPP'S . . . juvenile bootery for
Pontiac DIVIDEND DAYS Buys!

Growing Girls'
Saddles and Wish-Bone Straps. Choice of three styles and colors. Sizes and widths to fit you.
Regular $7.95
$5.90

All Children's Weather-Bird Shoes
Regardless of style, color or size. Includes infants' 4's to misses' and boys' size 3.
10% Discount
Boys' Sox
Nylon reinforced toe and heel. Guaranteed four months or new pair free. Sizes 7 to 9.
4 Pairs $1
Special
STAPP'S
JUVENILE BOOTERY
28 E. Lawrence Street

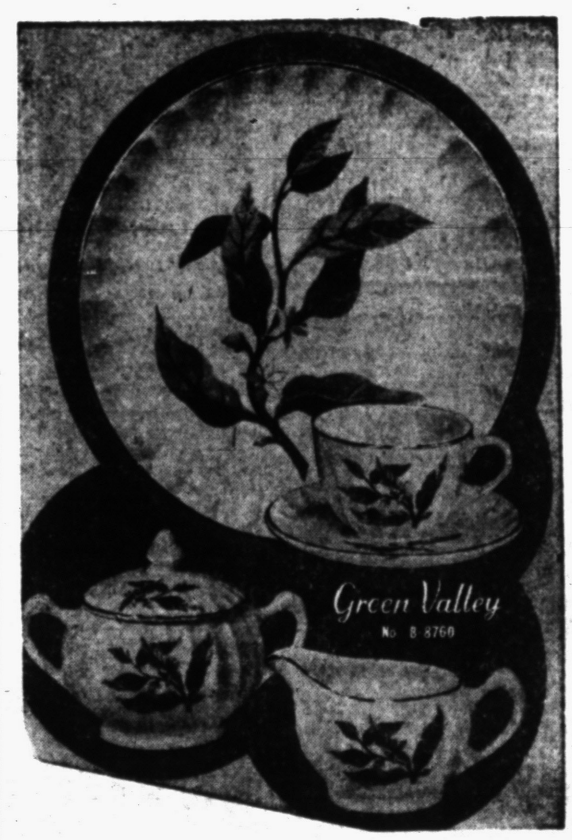

20-PIECE SET $4.95
Complete Assortment of Open Stock
Discontinued Patterns
20-Pc. Service for 4 ..... $2.95
32-Pc. Service for 6 ..... $5.95
68-Pc. Service for 8 ..... $19.95
101-Pc. Service for 12 . 6 Extra Cups $19.95
Over 200 patterns to choose from
DIXIE POTTERY
5281 Dixie Hwy. (Near Waterford) OR 3-1894
For Your Convenience Open Daily, Sun. 10 a.m. to 9 p.m.

PEGGY'S
NO EXCHANGES
NO REFUNDS
PONTIAC DIVIDEND DAYS
AND
FINAL CLEARANCE
of all remaining winter merchandise
Entire Stock WINTER COATS
$29 $39 $49
Fur Trimmed Coats Untrimmed Coats
Values from $49.95 to $89.00
ONE GROUP of DRESSES
1/2 OFF
$39.95 DRESSES ..... NOW $19.98
29.95 DRESSES ..... NOW 14.98
22.95 DRESSES ..... NOW 11.48
19.95 DRESSES ..... NOW 9.98
16.95 DRESSES ..... NOW 8.48
14.95 DRESSES ..... NOW 7.48
12.95 DRESSES ..... NOW 6.48
FINAL CLEARANCE
QUALITY SHOES
Formerly to $19.95
$4 ..... $6
Many Styles, Colors and Fabrics
Entire Remaining Stock of Fall, Winter SWEATERS 1/3 Off
Entire Remaining Stock of Fall, Winter JACKETS . 1/2 Off
Nylon, Crepe BLOUSES $2-$3-$4 Jersey BLOUSES 1/2 Off
Entire Remaining Stock of ROBES & PAJAMA SETS 1/2 Off
Discontinuing MAIDEN FORM BRAS ..... 1/3 Off
White and Pastel KNIT DRESSES Reduced . . Now $18.00 up

kaybaum



Special Selling
Cashmere and Wool
Jr. Suit
reg. $35.00
$28.
navy · nude · powder
Jr. sizes 9 to 15

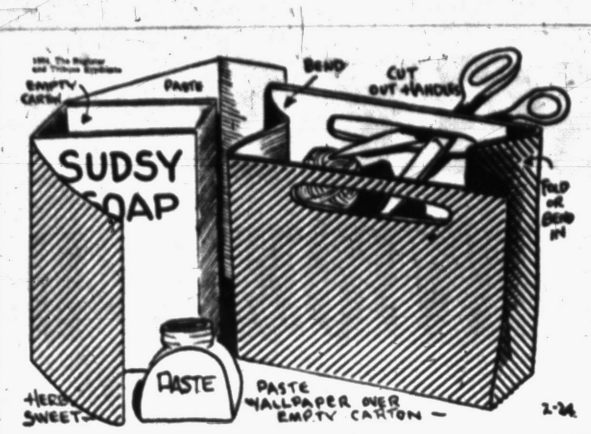

Try It

Make Kit for Handicraft

Are you a problem to your Mother? Do you like to make things but while you are working on them leave them all around the house? If you do this, you are a problem to yourself, too, for often things which you need in your work are lost of misplaced.

Mrs. Phyliss Herl of Bellaire, L. I., tells us how to make this handicraft kit. Your Try It is on its way, and thanks to you, Mrs. Herl, for sending this to us.

You can make your kit as large or as small as you wish by selecting the right box for the base. You can use soap boxes, cookie boxes or the super-size boxes.

Too, you can make them with the opening in the top or on the side. Decide which you want before the box is opened to remove the product inside. Cut off the top making sure that it is a clean, even cut.

Measure a piece of leftover wallpaper to cover the box. Hold it around the box to be sure that it is the right size, then cover the box with paste and press the paper on.

When it is dry, cut handles on the sides, up near the top. Make a fold in each side, and put your materials inside!

BEST FOR HOME POPPING
JOLLY TIME POP CORN

The 322 islands in Britain's Fiji Colony spread over almost 100,000 square miles of the southwest Pacific.

DIVIDEND DAYS



FRESH CUT
Daffodils
$1 Doz.

Jacobsen's Flowers
FINE GIFTS
Deliveries to Detroit Twice Daily
101 North Saginaw FE 3-7165
Greenhouses in Lake Orion

Ventilation of Closets Is Problem

Chimneys, Heating Lines Also Cause Trouble

By HUBBARD COBB

Most people think that the main problem about closets is that there just aren't enough of them and the few there are just happen to be too small.

All this is very true but it isn't the whole story. One of the chief problems about many closets is poor ventilation.

If clothes are stored for any length of time in a poorly ventilated closet they often take on an unpleasant odor. Often these same closets will be damp in both summer and winter and this can lead to mildew which isn't very good for anything.

Another common closet problem is heat. Many closets are set up against chimneys or have heating lines passing through them, and between the heat and the poor ventilation you get a pretty miserable condition.

As far as reducing the heat in the closet, you can accomplish a good deal by installing sheets of insulating board around the chimney and insulating the pipes.

Ventilation, of course, is more difficult. A louvered closet door will help considerabiy and if you are handy with tools you can make one from the existing closet door.

A vent or louver on the outside wall will also help matters considerably. Airing the closet weekly with the aid of a portable fan is also helpful.

Packing a closet too full of garments, will, of course, reduce the possibility of ever obtaining good ventilation.

There should be a sufficient amount of free space on the sides and at top and bottom to insure a normal flow of air.

Car Waste Basket

Touring tip: On a trip carry a sturdy brown paper bag to act as a scrap-basket. At the end of the day the gum wrappers, torn comic books, apple cores and so forth are all easily disposed of and the inside of the car is kept tidy.





Outfitting the children with varied wardrobes makes them more grooming-conscious. Mother's life is easier if the wardrobes are chosen for washability. Sudsable raintogs such as these typical styles play an important role in a complete wardrobe.

Color Gives Kitchen Big or Small Look

Color can be kitchen magic.

A two-color combination can make a dismally long kitchen appear shorter and cozier; light tints help a tiny kitchen to seem largr; bright colors give a dark kitchen light; and several colors used wisely together can convert a big barn of a room into a smart kitchen literally "chopped up" by color.

Experts believe that almost anything goes when it comes to color selection, but home economists warn that the homemaker will be losing precious time unless the shades selected—light or dark—are easily cleaned material, especially in areas like sink splashbacks which are susceptible to grease and stains.

To Iron Corduroy

In pressing corduroy, iron on the wrong side of the fabric. You'll protect the pile if you put a turkish towel on the ironing board, under the material.

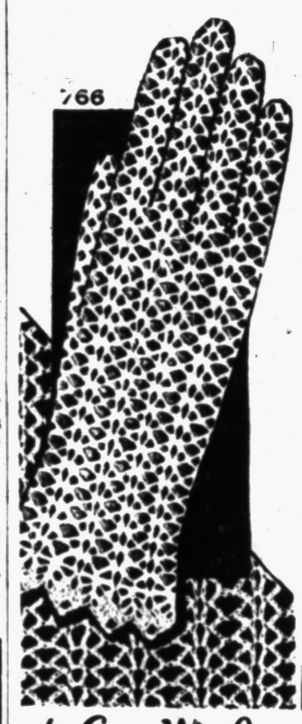

by Laura Wheeler

Imagine! One piece to each glove so you can crochet several pairs in a jiffy—have fresh gloves every day, and in colors to match your summer wardrobe!

Easy crochet, good-looking. Pattern 766: Directions for small, medium and large are included.

Send 25 cents in coins for this pattern—add 5 cents for each pattern for 1st-class mailing. Send to 124 Pontiac Press, Needlecraft Department, P.O. Box 164, Old Chelsea Station, New York 11, New York. Print plainly PATTERN NUMBER, your NAME, ADDRESS and ZONE.

Durable Fabrics First Choice Among Sewers

Serviceability in fabric is the leading factor considered by women who sew when they purchase yardage. So say 65 per cent of the group of 5,682 women covered in a recent special study made to determine their buying habits.

Colorfastness was listed by 88 per cent of the women as the prime serviceability factor. Sixty-six per cent indicated they look for the sanforized label as the second factor.

Hand washability was third, and, in order after that, crease resistance, machine washability, stain resistance, and moth-proofing.

Next to serviceability, factors most influential in fabric buying were, in order: color, the way the fabric looks, its price, the way it feels, and the brand name.

The women who sew, this survey showed, are predominantly between the ages of 20 and 39. They come from large cities as well as small, in equal proportion. Over 70 per cent are in the $3,000 to $7,500 income bracket.

Three quarters of them sew because they like to, while only 65 per cent sew to save money.

These women average 21 garments per year including 14 women's or misses, six for children and one for the man of the house. Cotton-type fabrics are by for the most popular selected by 83 per cent; while only 33 per cent choose wool-type fabrics, and 22 per cent choose silk-type textiles.

For centuries, northern lights were thought to be battles and maneuvers of spirits or gods, or portents of evil.

Buffet Salad Will Serve 8-10 People

Molded Tuna Ideal For Lent; Made by Mrs. Gorsline

By JANET ODELL
Pontiac Press Food Editor

It is always a pleasure to print a good salad recipe. This buffet supper salad makes enough to serve 8 to 10 people, says Mrs. William Gorsline, today's contributor. With Lent only days away, you will welcome a tuna dish.

Mrs. Gorsline lists her interests as home, school and church. She is probably best known in Pontiac for her untiring work as a vice president of the Northern Oakland County Girl Scout Council. This interest in scouting is shared with her daughter, Marcia.

BUFFET SUPPER SALAD
By Mrs. William Gorsline

2 packages lemon gelatin
2 cans tuna flakes
½ pint whipping cream
6 medium stalks celery
2 medium onions
1 teaspoon salt

Dissolve gelatin in 1 pint boiling water. When it begins to set, add tuna, chopped onions, chopped celery, salt and whipped cream. Beat together in mixer or with hand beater until thoroughly mixed. Place in individual molds.

To serve, place mold in hot water for a moment. Invert on lettuce leaf. Garnish with salad dressing and slices of tomato. Warm rolls make the ideal accompaniment. Serves 8-10.



Jiffy dress! Duster-coat! Evening Wrap! Beach Coat! Get the most use, with the least sewing from this! Make it in a shantung for a spring coat-date-dress. Later you'll wear it over your suit to beach and back if you make it in a tubbable cotton!

Pattern 4530: Misses' sizes 12, 14, 16, 18, 20; 40. Size 16 takes 4½ yards 35-inch fabric.

This pattern easy to use, simple to sew, is tested for fit. Has complete illustrated instructions.

Send 35 cents in coins for this pattern—add 5 cents for each pattern for 1st-class mailing. Send to Anne Adams, care of 137 Pontiac Press, Pattern Department, 243 West 17th St., New York 11, New York. Print plainly NAME, ADDRESS with ZONE, SIZE and STYLE NUMBER.

COTY
Beauty Building Blocks



OFFER YOU AN OPPORTUNITY TO TRY A 10 DAY TREATMENT

VITAMIN A-D
COMPLEX CREAM
special 75c jar
and
CLEANSING CREAM
for dry skin ($1.00)
both for $1.25

LIMITED OFFER INCLUDES THESE SPECIALLY-PRICED "BEAUTY BUILDERS"!
All prices plus tax

HOMOGENIZED NIGHT CREAM ($1.25) and VITAMIN A-D COMPLEX CREAM (75c value) both for $1.50



"INSTANT CLEANSER" for Quick Deep-Pore Cleansing ($1.50) and VITAMIN A-D COMPLEX CREAM (75c value) both for $1.75

"SUB-TINT" Make-up Foundation ($1.25) and VITAMIN A-D COMPLEX CREAM (75c value) both for $1.50



"PASTEL TINT" Face Tint ($1.50) and VITAMIN A-D COMPLEX CREAM (75c value) both for $1.75

SKIN FRESHNER for Dry and Normal Skin ($1.00) and VITAMIN A-D COMPLEX CREAM (75c value) both for $1.25



"INSTANT BEAUTY" ... and VITAMIN A-D COMPLEX CREAM ... both for $1.50

Add Spark to Your Parties . . .
Entertainment by the
RAE-ETTES . . . Precision Dancing
"JACKIE RAE" STUDIO
STUDIO on S. Telegraph at Voorheis FE 2-2128



Watch your baby smack his lips over tasty Beech-Nut Foods!

How Baby loves the *flavor* of Beech-Nut Foods! When he eats with relish, mealtimes are happy for both of you.

This is why *flavor* is all important at Beech-Nut. We select the choicest fruits and vegetables, pack at peak of flavory goodness.

Our Beech-Nut Strained Carrots, for instance. They're tender, sweet, vitamin-rich. Compare them with other strained carrots. You'll see why babies eat Beech-Nut Foods with such keen enjoyment.

In *all* Beech-Nut Foods you can count on uniformly tempting flavor, color, consistency. As soon as doctor advises solids, give Baby Beech-Nut Foods.

Also 4 delicious Baby Cereals —Oatmeal, Barley, Corn, Cereal Food.



BEECH-NUT FOODS FOR BABIES

PONTIAC DIVIDEND DAYS

THURSDAY, FRIDAY and SATURDAY



Shoes for Children YOUTHS and MISSES

350 PAIRS

$2.97

"GREAT SCOTT"

Take advantage of this special Three Day Selling of famous make school shoes!

Sizes: 8½ to 3
Not All Styles in Every Size



Gillies SHOE STORE
26 W. HURON FE 2-7410

UM Group Pays Visit to Hospital

Learns of Methods Being Used to Aid Mentally Ill

University of Michigan Alumnae Club met in the lounge of the Pontiac State Hospital Tuesday evening before going to the auditorium where Margaret Parrish and members of her staff gave a demonstration of work being done with psychodrama.

Dorothy Rowe then told about the recreation department, illustrating her talk with pictures of the activities of each season.

Through these two methods, many people are able to resume their place in normal life after treatment in the hospital, the speaker said.

After the demonstration, the group adjourned to the West Iroquois road home of Mrs. T. E. Wiersema for supper and business meeting.

Assisting the hostess were Mrs. William Gordon, Leah Heslop, Ethel Lighterness, Mrs. Harry Richards and Maude D. Van Arsdale.

Mrs. Donald S. Brownlee reported on progress of plans for benefit parties being arranged to aid the scholarship fund.

Opening their homes for these parties in April will be Mrs. Vernon Abbott, Mrs. Brownlee, Mrs. F. D. Larkin, Mrs. Robert B. Tarr and Mrs. Wiersema.

The March meeting will be the annual alumnae dinner at which friends of the university will gather to renew friendships. The dinner will be held in Grace Lutheran Fellowship Hall March 30.

Guest speaker for the dinner will be Prof. George Ammon Peek of the Political Science Department of the University of Michigan.

Progressive Dinner to Be Held March 6

Final plans for the progressive dinner March 6 were completed Thursday evening when Gamma Chapter of Beta Theta Phi sorority met with Mrs. Ralph Behler on Niagara avenue.

A report on the Alpha Chapter dinner Feb. 11 was given by Mrs. William Brace and members discussed plans for their Easter project. The next meeting will be held with Mrs. Richard DeWitt on Glenwood avenue, Sylvan Lake, in March.

Coming Events

Women's Missionary Society of First Baptist Church will take charge of the Wednesday evening prayer meeting at 7:30 in the chapel. Oscar Van Impe will speak on Belgium and Mr. and Mrs. Marion Martin will present a program.

Ladies Aid Society of Oakland Avenue United Presbyterian Church will meet Thursday at 10 a.m. in the church for a box luncheon and sewing.

St. John Lutheran Church Ladies Aid will meet Thursday at 1 p.m. for dessert luncheon in the church parlors.

Camp Nesbitt 11, Ladies National League, will meet Thursday at 1 p.m. in the Grotto Hall for luncheon and cards.

Navy Mothers will meet Thursday at 7:30 in the Naval Training Center.

Welcome Rebekah Lodge 246 will meet in Malta Temple, 82 Perkins St., at 8 p.m. Thursday for initiation of candidates.

Woman's Literary Club and Pontiac Women's Club will be hostesses to Oakland County Federation of Women's Clubs Friday at First Christian Church, beginning at 10:30 a.m. At 2 p.m. Dr. Harvey M. Merker will speak on the romance of medicine.

Pontiac Rebekah Lodge 450 Sewing Circle will meet with Mrs. Erna Romer, 2806 Crooks Rd., Friday at 11 a.m. A schoolgirl luncheon will be served.



"Some fun, eh, Mommie!" Debra Hartwell exclaims to her mother, Mrs. Lane Hartwell (left). Men in the family are Gregory and Mr. Hartwell. The Birmingham residents are vacationing in Coconut Grove, Fla. Mrs. Hartwell is the daughter of Mrs. Eleanor Schuck, formerly of Pontiac.

Became Ambassador of Goodwill

Pat Nixon Proud of Her Role in Asia

By RUTH COWAN

WASHINGTON (AP) — Pretty Pat Nixon "the candy lady" to youngsters in free Asia, is busy these days answering letters from many lands as an aftermath of her trip with the Vice President last fall to 22 countries in the Pacific area.

It was President Eisenhower's idea that the 41-year-old vice president and his wife make the trip and Mrs. Nixon is frankly delighted in relating that the chief executive is highly pleased that unexpectedly she turned out to be such a "good-will ambassador."

Her husband is proud, too. It was he who persuaded Pat—who had been declining requests to lecture and write about her experiences—to sit down with some reporters who had been asking for "her story."

* * *

These experiences, which she kept in a shorthand diary, include how to keep your hair in curl, your husband's suits in press, and hundreds of strange sounding names in mind in a 2½ month atomic-age safari by plane.

Further, with her heart pounding and her breath dry in her throat, Pat kept step beside her husband as he walked into a mob of organized Communists demonstrating in Pegu, Burma, with signs and loud speakers against the Nixons' visit and America.

When the trip was planned it was decided that Pat was to go along. After all a wife can be helpful. Also with her strawberry blonde hair, clear olive skin and large brown eyes she is decorative.

* * *

She is friendly, unaffected—and unchanged by the spotlight of attention focused on the vice presidential couple and their two children, Tricia, 8, and Julie, 5.

But it wasn't proposed she have a role of her own during the Pacific trip. But it turned out she visited more than 200 schools, hospitals, orphanages, homes for the aged, refugee camps, welfare centers and went into the market places and about the countryside while her husband talked with officials.

"It was Dick's idea. We talked it over on the plane going out to the Pacific," said Pat.

* * *

She explained they left the program of what they were to do in each place up to American Embassy officials and the local people but asked that official dinners be held to a minimum.

"Generally you meet just the top people at them. We wanted as many receptions as possible—and receptions open to the public." As a result she shook thousands of hands.

The Nixons did a lot of concentrated "boning up" on Asiatic history and geography before they took off. "Then we made it a rule that when we were in a country we thought and talked only of that country."

* * *

But they had plenty of homework between plane stops. They talked over the place they had just visited and Pat made notes. This was in addition to records kept by a stenographer on the trip. Then a State Department official briefed them on their next stop.

To her what was the value of the trip?

"I felt that everywhere we went people really liked Americans. I had heard stories that they didn't. But you can tell by the way people react. After all the universal language is a smile, isn't it?"

* * *

The only unfriendliness she experienced was the organized type of banner-carriers and slogan-shouters. One such encounter was fearful.

At Pegu, Burma, the Nixons had stopped for lunch en route to visit a temple. When they came out there was an anti-American gathering. From a loud-speaker truck came denunciations in the native tongue and also in English "so we would be sure and understand," said Pat.

Pat was frightened. She related Nixon calmly sized up the situation, asked that no guards accompany him. Then he turned to her and said, "You walk with me." Together they headed toward a sign-carrier.

"Dick didn't have a hat on. He looked so friendly and nice," Pat recalled. "He looked up at the sign that had his name on it and said to the sign-carrier: 'I'm Mr. Nixon. How are you?'"

Pat laughed at the memory of how this flabbergasted the sign-carrier. "He didn't seem to know what to do." They wound up shaking hands with every sign carrier.

"When we passed the loudspeaker truck I looked up at the man who had been doing the broadcasting—and though it was hard to do—I smiled.

"Then we went into the temple. When we came out the demonstrators had disappeared."

Don't Stack Cups

Never stack your good china cups if you want to keep them intact. Set them in neat rows.

PTSA Has Sports Program

Past Presidents Honored

Past presidents of Eastern Junior High School PTSA were honored guests at a meeting Tuesday evening in the auditorium of the school.

Corsages were presented to Mrs. Nellie Monroe, Mrs. Roy Fosbender, Mrs. Glen Steinhelper, Mrs. Carl Isaminger, Mrs. Ike Thurman, Mrs. Cecil Diehl, Mrs. Herbert Hotchkiss, Mrs. Charles Neldrett and Mrs. Allen Elliott.

Lynn D. Allen spoke on sports and conservation, emphasizing the fine father and son relationship brought out by sportsmanship. He presented Howard Shelley, secretary and manager of the Oakland County Sportsmen's Club, who narrated his colored film on Canadian fishing.

Frank Scott of Grayling showed a film on bow and arrow hunting taken in the Kaibab Forest National Park of Arizona. Mr. Scott gave a demonstration of archery, followed by a question and answer period.

Art Lawson displayed his gun collection.

Mrs. Steinhelper and Mrs. Hotchkiss presided at the tea table.

Play to Be Staged

Final plans are being made for the performances of "Look Me in the Eye" to be held Saturday, Sunday and Monday at 8 p. m. in St. Vincent Parish Hall.

Equip Guest Closet With Handy Holder

NEW YORK (UP)—Want to be a thoughtful hostess? Equip guest bedroom closets with a handbag holder.

The holder, made of washable quilted plastic, has horizontal compartments on each side, for holding purses, gloves or scarves. It is made in 10 colors, so you'll have no trouble finding a shade to match room decoration.

PERMANENTS
Styling, cutting or reshaping. Have it done NOW.
Short Curl Permanents from $6.50

No Appointment Necessary
IMPERIAL Beauty Salon
20 E. Pike St. FE 4-2878

Quality Materials, Experienced Operators!
Permanents from $5.00
CALLIE'S BEAUTY SHOP
11 N. Perry St. Phone FE 2-6361 Opposite Hotel Roosevelt

Italian Variations in Permanents
CREATED by Andre
$5.00 - $7.50 - $10.00
COLD WAVE
MACHINE OR MACHINELESS
Including Haircut and Hair Style
There's only one way to get a fine permanent . . and that's to see Andre. He has the special artistry and skill that assures perfection in a permanent.
ANDRE HAS THE REPUTATION OF GIVING YOU SERVICE, PRICE, QUALITY AND BEAUTY
Open Wednesday All Day—Friday 'til 9 P.M.

No Appointment Needed! Immediate Service
Andre Beauty Salon
2nd Floor Pontiac State Bank Bldg.—Ph. FE 5-4490

PONTIAC DIVIDEND DAYS
SAVE!
SPECIAL LOW PRICE
Tier Curtains
Reg. $2.98 Pair
36" Long
$1.99
Lowest Price Ever Offered

Your Choice: FIBRE GLASS or DACRON
1. WASH . . . roll in towel
2. HANG damp
3. DRY right at the window
NO IRONING

Inquire About FREE! TRAVERSE RODS and LINING WITH CUSTOM DRAPERIES
New! Modern! Florals!
TRAVERSE DRAPES
A DIVIDEND FOR YOU!
50x90 Pair Size
$4.99
• Printed Glitter Tex
• Sparkling Rayon
• Textured Fabric
• Multi-Colored
• Modern Florals
• White Background
HURRY . . . THESE SPECIAL OFFERS GOOD THURSDAY, FRIDAY, SATURDAY!
The Yardstick
A FULL MEASURE OF VALUE
73 N. SAGINAW ST.
CHARGE ACCOUNTS INVITED!

PONTIAC DIVIDEND DAYS
1 GROUP
Florsheim
Collegebred
O'Neil
DRESS SHOES
Reg. $14.95 to $18.95
$10.95
1 GROUP
Vitality
DRESS SHOES
for Women
Reg. $12.95
84 Pair
Now $4.85
Men's Dress OXFORDS
67 Pair
Reg. $10.95 to $12.95
Now
$5.95 and $7.95
WOMEN'S and TEENAGE
Flats for dress or sport.
Reg. $6.95 to $8.95
Now $2.95
TODD'S SHOE STORE
20 W. HURON

SHOCK YOUR FRIENDS TODAY
They'll see you looking much lovelier than you looked yesterday

More than astonishing. It's astounding! In 20 seconds you appear to have suddenly grown an entirely new and flawless skin. Lanolin Plus Liquid Make-Up covers the sins of your own skin that well. And it makes you look so pert and vivacious because each of the five shades is a living color that looks alive. Also, Lanolin Plus Liquid Make-Up helps make your skin softer and smoother looking. $1 plus tax.

Lanolin Plus LIQUID MAKE-UP


Special Selling! Cashmere and Wool Boy Coats regular $55. $44.90 with hand stitching

Trash and brush should be burned in the evening, not in the morning. Many fires started in the morning get out of control because outdoor temperature rises, humidity drops and the wind picks up.

PONTIAC DIVIDEND DAYS

5 DAY FACTORY HOME-DEMONSTRATION
FREE HOME TRIAL

Specially designed for Home Use by world's largest Hair Clipper maker, after years of development. And we have been selected to offer this Free Home Trial for a limited time.

ANYONE CAN GIVE HAIRCUTS with this NEW "SELF-TAPERING" CLIPPER at only 1¢ EACH

INSTRUCTION BOOK INCLUDED

Complete Home Barber Set
DELUXE ELECTRIC HAIR CLIPPER
NEW TYPE PROFESSIONAL SHEARS
BARBER COMB

ALL COMPLETE $9.95

50¢ A WEEK

PAY NOTHING DOWN until you try it at home!

Use it . . . you'll agree it's the best value in a home barber set you've ever seen. Precision clipper, professional shears and comb and complete instruction book. Everything for the one low price. If not completely satisfied, just bring it back in . . . no obligation. But you must act NOW, while limited quantity lasts.

Michigan's Largest Jewelers
SHAWS
24 N. Saginaw St. Pontiac State Bank Bldg.

NOT 1¢ EXTRA for CREDIT

50¢ DOWN WEEK

Public Works Opposed Now

Mitchell Says Present Downturn Is Needed, Unavoidable

FLINT, Mich. (AP)—Secretary of Labor James P. Mitchell opposes an immediate public works program as a solution to unemployment. He regards present trends as part of a necessary and unavoidable readjustment in America's economy.

Citing employment uptrend since 1939, he says "it just doesn't make sense" to say the nation is heading for a depression.

In a major speech to a Lincoln Day rally last night, he said federal public works projects, if instituted immediately, would make the adjustment "sharper, more painful, and more protracted."

* * *

The 53-year-old secretary of labor said the nation is gradually readjusting its economy from a wartime peak and is not going from "boom to bust."

"We are coming down from the artifically high peak made by war and inflation to a plateau—and we are almost there," he said. "There may be a slight, but not significant, increase in unemployment for the next two months. Then for another few months we will rest at that level."

He said readjustment was necessary and "we could only postpone, not avoid, it."

* * *

"It is my belief that we are better off getting it over with fast rather than adopting schemes to postpone it . . ." he said.

Mitchell made his address after a whirlwind tour of Flint area automobile plants, chatting with workers on the way. He found them "happy in their jobs," he said.

New Fan Is Efficient

EAST SPRINGFIELD, Mass. (UP) — The latest in window fans can change the air in a four-room house in 60 seconds, according to the manufacturer. The fan, with reversible twin blades, can "exhaust" up to 4,000 cubic feet of air per minute, enough to deliver a new supply of air every minute to four or five 10-by-13 foot rooms.

2 Men Wanted to See President, Not Harm Him

PALM SPRINGS, Calif. (AP)—Two men who tried to visit President Eisenhower yesterday at his desert vacation headquarters face arraignment today on vagrancy charges.

"They meant no harm," Police Chief John S. Davis said of Carl E. Kinsey, 25, one-quarter Indian of San Bernardino, Calif., and John T. Ortega, 48, mission Indian from a Palm Springs reservation.

The two were arrested at the entrance to th eSmoke Tree Ranch, where President and Mrs. Eisenhower stayed for six days before their departure last night for Washington. An unloaded rifle was found in the back of their car.

Secret Service agents turned the men over to the Palm Springs police who learned that Ortega and Kinsey were driving from Indio to Palm Springs. As they passed the Smoke Tree Ranch, one said to the other:

"That's where the President is staying."

"Let's go see him," suggested the other.

They turned into the ranch property and the Secret Service agents were right on top of them.

The President's secretary, James C. Hagerty, told newsmen there was "no indication at all" that the men had plotted an attempt on Eisenhower's life.

2 Million Dollar Dust

ROCHESTER, N. Y. (INS — Even the world's most meticulous homemaking can't match the cleanliness score at the Eastmen Kodak Park film making plant. Cleanliness is so important that it's a $2,000,000 a year proposition and so thorough that even the streets are washed. Mountains of soap and cleansers are leveled yearly in Kodak's battle against dust—which is film enemy number one—just as it is the homemakers major adversary.

Origin of the first alphabet, from which all present-day alphabetical systems were evolved, has been lost in antiquity, says the National Geographic Society. At different times, Egyptians, Phoenicians, Assyrians, Cretans and Hebrews have been credited by archeologists as the most likely inventors.



Discover this way to better entertaining... taste California Sherry tonight

You'll discover the pleasure of taking it easy. For with Sherry, served right from the bottle or over ice, there's no fussing. You'll discover a new pleasure in taste. California Sherry has a wonderful mellow, nutlike flavor that sets a perfect pace for the dinner to come. And you'll discover California Sherry is easy on your budget. So try it. Taste it—a California Sherry tonight. Write for free recipes and serving suggestions.

WINE ADVISORY BOARD • 717 MARKET STREET • SAN FRANCISCO 3 • CALIFORNIA

Introducing... a complete line of brilliant new ROPER GAS RANGES



ROPER "66"

It's easy to buy a new ROPER... with more real value built in

"America's Finest"... performance proves it

Backed by 69 years of gas range manufacturing experience, the new 1954 ROPER models bring to you everything that you could possibly desire in a modern, automatic cooking service. • They are beautiful ::: compact ::: easy to keep neat and clean. They offer revolutionary new features you'll surely want to know about. Now it's possible to purchase a new ROPER for no more than you'd expect to pay for an ordinary range. Stop in and see our splendid selection tomorrow.

buy your new ROPER now pay as little as $17.84 down $7.57 a month

generous OLD-STOVE ALLOWANCE

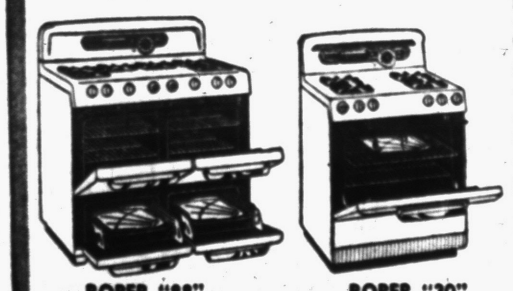

ROPER "88" ROPER "30"

check ROPER'S superior features in this "PROOF-OF-VALUE" chart

INSTANT STARTS AND STOPS	✓ Alltrol "Center-Simmer" top burners start instantly, stop instantly, prevent overcooking of foods.
LOCATED AND CONTROLLED HEAT	✓ ROPER top burners position flame to fit any size cooking utensil.
TOP BURNER HEAT COLOR-SELECTED	✓ "Spectro-Matic" burner control lets you select by color the exact heat speed desired.
HEALTH-BUILDING "WATERLESS" COOKING	✓ Cooking with tiny simmer flame saves vitamins and minerals. No special utensils are required.
AUTOMATIC LIGHTING THROUGHOUT	✓ Top burners, oven, broiler light rapidly at turn of a valve handle. No matches are needed.
UNMATCHED COOKING SPEED	✓ Oven pre-heats much faster ::: broiler does thick steak in as little time as 10 to 12 minutes.
AMAZING FOOD SAVINGS	✓ "Low temperature" meat roasting reduces shrinkage 20 to 35%. Many other savings for you, too.
IMPORTANT FUEL SAVINGS	✓ Ingenious ROPER engineering, the result of 69 years experience, provides important fuel savings.
A FULL DINNER AUTOMATICALLY	✓ "Insta-Matic" Oven Guardian lights oven, supervises oven cooking ::: then turns the oven off.

CONSUMERS POWER COMPANY

Just Bugs



•-• •-• •-• About His New

CHEVROLET

Jack Habel Chevrolet Co.

Warns of Red Chinese

PHILADELPHIA (INS)—Senate Majority Leader William F. Knowland of California said last night that admission of Red China into the United Nations would touch off a chain of events that would make World War III "almost inevitable."

Highest foreign dam in the world is Chambon, in France.

"SHAPED TO FIT" PLASTIC Furniture Covers



SHOP AT HOME Call FE 5-9922
SEE THEM ON YOUR FURNITURE
CHAIR
SOFA
$3.95 $5.95
PRICES FOR STANDARD SIZES ONLY

- CUSTOM
- QUALITY
- COMPLETE
- PROTECTION
- COURTEOUS
- SERVICE

Our salesman will come to your home and fit your needs if you like them. Buy them—No obligation if you're not satisfied.

Separate Cushion Covers—All Styles Available—75c to $1.25
From Coast to Coast—The Original

HOUSE OF SCHILLER
15½ E. Lawrence, Pontiac
★ Phone FEderal 5-9922 ★

Bazley's Thursday SUPER SPECIALS!
—78 North Saginaw St.—

Shoulder Cut VEAL STEAK.... 35c lb.

This Valuable Coupon Entitles the Bearer to a 1-Lb. Limit REMUS BUTTER Only Good Thurs. 57c lb. with Any Purchase



United Press Photo

NO RECORDS BROKEN—Don Reed, a Linton, Ind., jeweler, is reunited with his wife and children after an adventure-filled month, with, however, no records broken. Reed tried to drive to South America in an old jeep. He went hungry, hiked through jungles and escaped Mexican police twice, but his effort to drive 6,000 miles for a record was fruitless.

LOOKS, WASHES LIKE BAKED ENAMEL!



WATCH For Our Announcement on SKT Applikay SOON



LOOKS, WASHES LIKE BAKED ENAMEL!



WATCH For Our Announcement on SKT Applikay SOON

Strong, Sturdy STEPLADDERS
- Seasoned wood
- Scientifically braced
- Strong shelf
- Various heights



$3.98
This Week Only!

DROP CLOTH
9'x12'
Water and Paint Resistant
(Krinkle Kraft Paper)
98c
THIS WEEK ONLY

Roller and Pan SPECIAL
$1.49
Complete

for the fastest, easiest, loveliest decorating!

SUPER KEM-TONE®
The De Luxe Latex-Base Washable Wall Paint

LOOK before you decorate!
USE OUR *Free* COLOR-HARMONY SERVICE



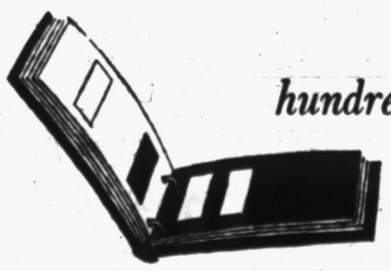

hundreds of approved color schemes

The lovely SUPER KEM-TONE Colors are arranged by experts in interesting harmonies . . . in the fascinating Style Guide and Color Companion, full of ideas for your home. The same colors and schemes are available in KEM-GLO, of course.

New Patterns, New Colors!
WALLPAPERS
- Textures, Handlooms, Brocades
- Stripes, Plaids, Florals
- Diminutives, Provincials
- Modern and Period Designs

Choose from
Birge
Thomas Strahn
United
Schumacher
Katzenback & Warren
Wall Tex & Sanitas
Nancy Warren
Lloyds
and Many Others

ASK ABOUT OUR...
PAYMENT PLAN
Your decorating purchases may be made on contract . . . down payment, plus monthly installments. Ask about it.

LET US RECOMMEND A GOOD PAINTING CONTRACTOR
SHERWIN-WILLIAMS
71 W. Huron St. Phone FE 4-2571
OPEN A CHARGE ACCOUNT • FREE PARKING
OR AT YOUR NEARBY SHERWIN-WILLIAMS DEALER

Special Purchase for PONTIAC DIVIDEND DAYS

This Week Only---

An attractive tone-on-tone leaf patterned carpet that comes in 12-foot broadloom in green, grey, beige and rose. Reg. Price $7.95 sq. yd.



$5.95 Sq. Yd.

You Save $48.00 on a 12'x18' room

McCandless' will cut this fine carpet into room size rugs and bind them for you at substantial savings over the normal price for this quality carpet.

9 x 12 Bound Rug . . . $ 72.50
12 x 12 Bound Rug . . . 107.50
12 x 15 Bound Rug . . . 142.50

Close-out Special



First Quality
Heavy Gauge
⅛" Thickness

Linoleum

Marbleized Colors — Jaspe Patterns
Choose from 25 patterns and colors.

You Save $8.80 on a 12'x12' kitchen

Reg. $3.50 Sq. Yd.
ONLY 2.95 Sq. Yd.

Now! SAVE UP TO 1/3!



TILE FLOOR
INSTALL Your Own

You can save up to one-third of the cost of a new tile floor when you install it yourself. Enjoy doing the job—while you save money. Asphalt tile is perfect for recreation rooms, that extra room and especially for floors on or below grade.

ASPHALT TILE
ON SALE ONLY

Plain, Dark Colors 3c ea.
Medium Dark Marbleized Colors 4½c ea.
Light Marbleized Colors 6c ea.
Extra Light Marbleized Colors 9c ea.

McCandless'
Pontiac's Oldest Locally Owned Floor Covering Firm!
11 North Perry St. Phone FE 4-2531

WRIGLEY'S SUGGESTS A SPECIAL TREAT!

CHICKEN and CHIPS!



Kool-Krisp Maine Potatoes are Practically eyeless! Free from digger cuts!

Compare the Food Values! One Pound Baked Potatoes Equal

1 Pound of Chicken
1½ Pounds of Codfish
1½ Pints of Whole Milk
1 Pound of Cooked, Green Peas
3 Pounds of Cooked Beets
4 Pounds of Boiled Cabbage
6½ Pounds of Cucumbers or 8 Eggs



A taste-tempting, mouth-watering dish fit for your wonderful family. Tender, delicious chicken fried to a crisp golden brown and heaps of wonderful French fried potatoes — Try it tonight!

From the Country's Finest Poultry Producing Areas

WRIGLEY'S Eze-Fry FRYING CHICKENS

Completely Cleaned – Cut Up or Whole

39c Lb.

OR BUY THE PARTS YOU LIKE

BREASTS (Ribs On) lb. 69c

LEGS ... lb. 63c THIGHS. lb. 63c

Stock Up Your Freezer at This Low Price!

Specially Grown, Graded and Packed for WRIGLEY'S EXCLUSIVELY!

U. S. No. 1 – Size "A"

KOOL-KRISP Maine POTATOES

2½ to 3½ Inches

Fry 'em! Mash 'em! Bake 'em!

No matter how you serve them THEY'RE PERFECT

15 Lb. Peck Bag **49c**

25-Lb. Economy Bag 79c



Made Only From 100% Pure Valencia Juice

TOP FROST **ORANGE JUICE**

10 6-oz. Cans 99c

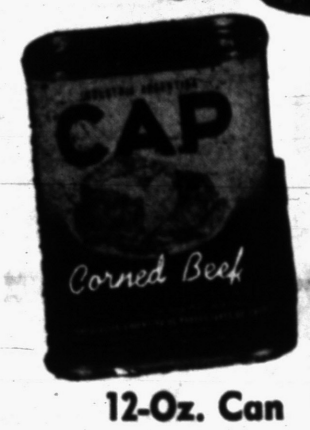

CAP IMPORTED **Corned Beef**

12-Oz. Can **39c**

SPOON IT! HEAT IT! SPREAD IT!

Kraft's New Cheese Spread

CHEEZ WHIZ

Jar 8-oz. 33c 16-oz. Jar 59c

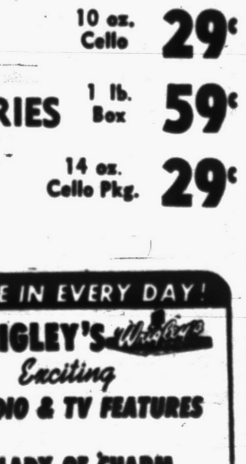

CAP BRAND **ROAST BEEF** 12 oz. Can 49c

LIBBY'S **TOMATO JUICE** 2 No. 2 Cans 29c

AMAZO — 3 FLAVORS **INSTANT PUDDING** 2 Pkgs. 25c

NEW NABISCO **VERI-THIN PRETZELS** 8 oz. Box 29c

Serve STRAWBERRY SHORTCAKE

BISQUICK Lge. 40-Oz. Pkg. 39c

Reddi-Wip ½ Pint Can 53c

TOP FROST **Strawberries** 4 10-Oz. Pkgs. 98c



AMERICAN or PIMENTO Loaf Cheese Piece or Sliced 55c lb.

BRICK or MUENSTER Fancy Wisconsin Piece or Sliced 49c lb.

LILY BRAND EGGS Large Grade "A" for Poaching or Boiling Doz. 59c

HOLLYBROOK BUTTER Pure, Creamery Double Wrapped 1-lb. Print 69c

Spreads when ICE-BOX COLD!

Kraft's PARKAY Yellow **MARGARINE**

1-lb. Ctn. In Qtrs. **29c**

Sunsweet Tenderized **LARGE PRUNES** 1 lb. Foil Pkg. 29c

Brach's Wrapped **ASSTD. TOFFEES** 10 oz. Cello 29c

Brach's Milk or Dark-Villa **CHOCOLATE CHERRIES** 1 lb. Box 59c

Brach's Marshmallow **CIRCUS PEANUTS** 14 oz. Cello Pkg. 29c

2nd BIG WEEK STOKELY Sale!



STOKELY'S Finest Sliced or Halves **PEACHES** 4 Big 2½ Cans $1.00

STOKELY'S Finest **FRUIT COCKTAIL** 4 303 Cans $1.00

STOKELY'S FINEST BARTLETT PEARS 4 303 Cans $1.00

STOKELY'S FINEST APPLE SAUCE 6 303 Cans $1.00

STOKELY'S FINEST HONEY POD PEAS 6 303 Cans $1.00

STOKELY'S FINEST TOMATO CATSUP 7 14 oz. Bot. $1.00

STOKELY'S Finest Cream Style **CORN** 7 303 Cans $1.00

Stokely's R.S.P. Pie **CHERRIES** 5 303 Cans $1.00



WELCH'S **GRAPE JUICE** 3 Large 24 oz. Bottles $1.00

WELCH'S GRAPELADE OR GRAPE JELLY 5 10-oz. Dec. Tumblers $1.00

MIRACLE WHIP SALAD DRESSING Pint Jar 33c

DURKEE'S BLACK PEPPER Shaker Can 4-oz. Can 49c

HABITANT PEA SOUP Lge. Econ. 2½ Can, 21c 2 15-oz. Cans 25c



PILLSBURY'S **Cookie Mixes**

- Chocolate Chip
- Golden Rich

Pkg. Makes 36 Cookies 3 Pkgs. $1.00



TUNE IN EVERY DAY!

WRIGLEY'S Exciting RADIO & TV FEATURES



LADY OF CHARM
10 a.m. - Mon., Wed., Thurs., Fri. WXYZ-TV, Channel 7

CISCO KID
7 p.m.
Thurs.—WXYZ-TV, Channel 7

Tony Martin Song Parade
9:45 a.m.—Mon. thru Fri.—CKLW

Ginger Rogers Show
12:45 p.m.—Mon. thru Fri.—CKLW

Music Time with Dick Powell
1:45 p.m.—Mon. thru Fri.—CKLW

Peggy Lee Picks the Tunes
2:45 p.m.—Mon. thru Fri.—CKLW

• 536 NO. PERRY • 125 W. HURON
OPEN THUR. and FRI. TILL 9 P. M.
• 59 SO. SAGINAW • 398 AUBURN
OPEN THURSDAY, FRIDAY, SATURDAY 'TILL 9 P.M.

MEL-O-CRUST HEAT 'N' EAT **DINNER ROLLS**

This Week's Bakery Special 2 Pkgs. of 15 35c

For Better Foods, Better Buys — Better Shop WRIGLEY'S



LIBBY'S Whole Dill PICKLES

Regular or Kosher

QT. JAR **37c**

LIBBY'S Pickle Relish 9 oz. Jar **19c**



REDEEM YOUR COUPONS—SAVE 10c WHEN YOU BUY SWANSDOWN

CAKE MIXES • White • Devil's Food • Yellow **3 PKGS. $1.00**

RICH, CREAMY FROSTING IN 2 MINUTES

SWEL FROSTING MIX 12-oz. **33c**

DURKEE'S STAYFRESH Coconut 8 oz. cello Bag **29c**



$100,000 LUCKY LEVER SWEEPSTAKES

Art Linkletter Says: *Redeem Your Coupons at Wrigley*

Save 6c with Coupon on 2 Bath or 3 Reg.
LUX Toilet Soap 3 Reg. Size **25c** 2 Bath Size **23c**

Save 10c with Coupon on Lge. Pkg.
LUX Flakes Lge. Pkg. **28c**

Save 10c with Coupon on 12-oz. or 22-oz. Can
LUX Liquid Detergent 12-oz. Can **39c** 22-oz. Can **69c**

Save 10c with Coupon on Econ. or Lge. Size
All-Purpose SURF Lge. Pkg. **29c** Econ. Pkg. **59c**



B&M *Down East*

SUPPER COMBINATION

1 — 13 oz. Tin B & M Baked Beans
1 — 11 oz. Tin B & M Brown Bread
1 — Individual Crockery Bean Pot Banded Together As Illustrated

All For Only **49c**



Fresh Baked HAZEL LEE **Vanilla WAFERS** Pkg. of 100 **19c**

Help Fight COLDS and FLU with **TreeSweet LEMON JUICE** 5½-oz. Cans

2 For 27c



Beech-Nut BABY FOOD

All Strained Varieties **4 for 39c** ★ *All Junior Varieties* **3 for 43c**



SWIFT'S MEATS for BABIES MEATS for JUNIORS

Helps Baby Avoid Colds!

STRAINED FOR BABIES **22¢** CHOPPED FOR JUNIORS

BEEF—LAMB—VEAL—PORK—LIVER—HEART—LIVER & BACON



Twice as Fast as Aspirin

BUFFERIN Pain Relieving Tablets Bot. of 36 **53c**

Disinfects • Deodorizes • Bleaches

CLOROX

There's extra health protection in a Clorox-Clean Home!



Qt. Bot. **17c**

Half Gal. **31c**

GOSH!



Pepsodent's brand new flavor tastes so good!

CLEAN MOUTH TASTE

PEPSODENT GIANT SIZE **47¢** ECONOMY SIZE **63¢**

PEPSODENT CHLOROPHYLL Giant Size **69¢**

FREE! LARGE SIZE TUBE...

1. Buy any size tube (large, giant or economy) of new flavor Pepsodent. 2. Mail empty carton to Pepsodent, Box 6370, Chicago 77, Illinois. 3. You will receive a large size tube—FREE!

Lustre Creme "Starlet"



8 Inches Tall

A $3.50 Value for only **$1** with 3 Vogue Patterns

Mail the carton or jar label or lotion bottle collar—with $1.00 and your name and address to "STARLET" DOLL, P. O. Box 472, New York 46, N. Y.

LUSTRE CREME SHAMPOOS

Liquid Lotion 3½ oz. Bottle **60c** Lustre Creme 1⅝ oz. Jar **53c**

Feed Your Dog Better with Rival than with any Food at any price

RIVAL DOG FOOD

Cooked Ready for Use



2 for 21c

Only...

NEW COLGATE DENTAL CREAM

HAS THE CLINICAL PROOF that brings new hope to millions for

Lifetime Protection Against Tooth Decay!

...because COLGATE DENTAL CREAM CONTAINS COLGATE'S MIRACLE ENZYME-INHIBITING INGREDIENT GARDOL



ECONOMY SIZE **63¢** ALSO **47¢** Giant Size

With Turtle Oil



ESTRONE HORMONE CREAM

Tests prove ESTRONE-HORMONE CREAM—blended with Turtle Oil and Lanolin, makes any skin of the face and throat regain firmness, smoothness and glowing quality of younger complexion.

2 Week Supply plus tax **49c** ★ 6 Week Supply plus tax **89c**

Kleenex FACIAL TISSUES 3 300-ct. Boxes **69c**

Rap-In-Wax WAXED PAPER Large Cutter Roll Box **23c**

Charmin Toilet Tissue 12 Rolls **99c**



NEW ARMOUR suds DETERGENT WITH TRI-POLLY THE BUILT-IN WATER SOFTENER

Lge. Pkg. **29c**



Arthur Godfrey says: Here's the fastest way to the brightest shine

LANOLIZE your shoes with **ESQUIRE BOOT POLISH** 25¢ CONTAINS LANOLIN



ESQUIRE Brushless SKUFF-COTE 25¢



FREE Flower Seeds 95¢ value VAUGHAN'S FLOWER SEEDS in quart can of SIMONIZ NON SCUFF FLOOR WAX 98¢

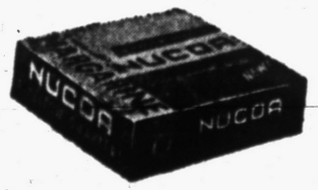

NUCOA Yellow MARGARINE

1 lb. Ctn. in Qtrs. **2 for 55c**

DAIRY DEPARTMENT FEATURES

Saber Cheese Spread In Port Wine Lb. **79c**

Sioux Bee Honey Spread 12-oz. Cup **27c**

Wrigley's

• 536 NO. PERRY • 125 W. HURON
OPEN THUR. and FRI. TILL 9 P. M.
• 59 SO. SAGINAW • 398 AUBURN
OPEN THURSDAY, FRIDAY, SATURDAY 'TILL 9 P.M.

MEL-O-CRUST HEAT 'N' EAT **DINNER ROLLS**

This Week's Bakery Special **2** Pkgs. of 15 **35c**

Voters Will Get 4 Ballots to Help Solve School Problems

Vote Thursday at Waterford

Additions, New Units, Teachers' Wage Issues Before District

By HAZEL A. TRUMBLE

WATERFORD TOWNSHIP — Four ballots will be presented tomorrow to each voter in the Waterford Township School District who goes to the polls to help solve the school problems.

Ballot number one will ask for approval of a $1,400,000 bond issue to build four new elementary school buildings. It will also build additions to Jayno Adams, Williams Lake, Waterford Center and Four Towns schools and equip these new classrooms.

Three sites will be purchased, if the bond issue is approved, for these proposed buildings. The fourth site is already owned by the school district.

Ballot number two asks that the building and site fund be taken off the tax rolls. In other words, this proposal approved by the electors in 1951 costing $3 per one thousand of assessed valuation will be removed leaving the actual increase $2 on the first proposal. This requests five mills, but with the elimination of the present three leaves a two mill addition.

Ballot number three covers the tax limitation of the five mills to finance the proposed $1,400,000 building program.

On ballot number four the voters of the district will settle the question of teachers' salaries.

A special operating millage increase of five mills is asked for a five-year period to enable the Waterford Township School District to raise its salary schedule.

Presently Waterford is one of the largest school districts in Oakland county, but is 27th on the list in teachers' salaries.

With next year's increased enrollment figures requiring dozens of new teachers to educate the district's children, the Board of Education said this additional operation levy would put them in a "better bargaining" position when they compete with surrounding districts for the dwindling supply of qualified teachers.

The cost of the proposed program is a total tax increase of seven mills or $7.00 per thousand of assessed valuation. Present rate of assessment on an average in the district would mean about a $24.00 per year increase ($2.00 per month) for the taxpayer.

Due to the increased valuations each year in the district, the present debt for the high school bond issue of $7.70 per thousand on the assessed valuation as equalized will be retired completely within five years or sooner.

The Board of Education drafted plans for tomorrow's special school election following demands by parent groups in the area that something be done to alleviate the crowded classroom conditions. Several basement rooms and temporary housing facilities are now being used for elementary school children with many in half-day sessions.

Parent Teacher Associations from the district have endorsed this program.

Polling tomorrow will be from 7 a.m. to 8 p.m. at the following precinct places: Precinct 1, Drayton Plains School; precinct 2, Donelson School; precinct 3, Waterford Center School; precinct 4, Waterford Village School and precinct 5, Pontiac Lake School.

A canvass of the votes will be held Thursday night by the Board of Education following the closing of the polls.



PLAN PTA BAZAAR—Three members of Lambert School PTA in Waterford Township prepare items to be featured in booths at the school's annual bazaar to be held Saturday evening. Shown (l. to r.) are Mrs. Dale McIntyre, general chairman of the bazaar, Mrs. Arthur D. Heiple and Mrs. P. Grier Chambers. The bazaar will be preceded by a family style ham dinner to be served from 5:30 to 7 p. m.

Pontiac Press Photo

Lambert PTA Will Hold Dinner, Bazaar Saturday

WATERFORD TOWNSHIP — Lambert School PTA's annual ham dinner and bazaar will be held at the school Saturday evening, with Mrs. Dale McIntyre as general chairman.

Dinner will be served from 5:30 to 7:30, with Mrs. Ralph Bergemann and Mrs. Ivan Cochran in charge of the dining room and kitchen, respectively.

Entertainment will feature a magic show and a series of booths in various school rooms.

Fred Slating will present his magic show at 7 and again at 7:30.

In operation will be a fish pond, silhouette booth, baked goods booth, needlework booth, plant booth, white elephant booth and Girl Scout booths.

Candy and pop corn balls will be sold at Girl Scout Troop 111's booth, and ice cream and potato chips will be on sale at the booth of Girl Scout Troop 183.

Scout handicraft items also will be displayed.

Assisting in the event are Aldene French, Mrs. James Hull, Mrs. P. G. Chambers, Mrs. Richard Kellogg, Mrs. Wilbur Ott and Mrs. Ernest Mallery.

Rabies Vaccine Program to End

Sunday Last Chance to Get Dogs Innoculated on Non-profit Plan

Oakland County dog owners will have their last chance to get dogs vaccinated for rabies at $1.50 a shot in non-profit clinics this Sunday.

Sunday's clinics, the last this year, will run from 1-4 p. m. at Walled Lake, Davisburg, Ortonville and the county animal shelter.

"We hope everyone who hasn't had his dog vaccinated for rabies yet will come in Sunday," Dr. Frank R. Bates, county animal welfare director, said.

"The county won't issue a dog license without proof that the dog has been vaccinated against rabies during the last 12 months. The deadline for county dog licenses is March 1."

After that, Dr. Bates said, the regular license fees of $1 for a male and $2 for a female dog will be doubled.

Sunday's Walled Lake clinic will be at Walled Lake Fire Hall, 211 E. Market St., with Dr. James Ritchie of South Lyon in charge.

Others are scheduled at Davisburg Township Hall; Ortonville Fire Hall, with Dr. C. H. Failing of Oxford vaccinating dogs; and the animal shelter at 1240 Walton Blvd., Pontiac, with Dr. Benjamin Bisgeier of Pontiac in charge.

Find 8-Inch Shell

MUSKEGON (AP)—An ammunition specialist has been summoned from the Army's nearby Camp Claybanks anti-aircraft firing range in Oceana County to inspect an eight-inch shell found in a filled-in area near the causeway.

Township Officers to Attend Meeting

WATERFORD TOWNSHIP — Five delegates from Waterford Township will be in Lansing tomorrow to attend the meeting of the Michigan Township Officers Association.

The association, formed last year for township officers and trustees, will meet to discuss current legislation and its effects upon the townships.

Attending the one-day meeting from Waterford Township will be Lloyd Anderson, supervisor; Helen Reese, treasurer; Lewis Barry, clerk; and Roy Olsen and Oscar Loomis, trustees.

Helen Reese is secretary for the state group, and Barry serves on the board of directors.

County Deaths

Grover Edgar Harding

WATERFORD TOWNSHIP — Service for Grover Edgar Harding, 63, of 1295 Beachland will be at 2 p.m. Thursday at C. J. Godhardt Funeral Home, with burial in White Chapel Memorial Cemetery. He died Monday evening.

Mrs. Henry Douglas

ORION TOWNSHIP—Service for Mrs. Henry (Olive Desire) Douglas, 76, of 938 Joslyn Rd. will be at 2 p.m. Friday at Muir Brothers Funeral Home, Lapeer, with burial in Eastlawn Cemetery, Lake Orion. She died Tuesday.

In addition to her husband, Mrs. Douglas is survived by a daughter, Mrs. Edna Crossett of Orion Township, with whom she made her home; a son, Melvin of Lakeville; three sisters, Mrs. Mary Van Riper of Pontiac, Mrs. Wealthy Cutcher of Capac and Mrs. Lida Clunas of Goodell, three grandchildren and seven great-grandchildren.

Asks Assistance on Scout Center

Legion Head Seeking Aid of Milford People to Erect Building

MILFORD — Citizens here will soon be asked to contribute "cash, nails or a few hours of labor" for a new building to house local scouting groups, Earl Whipple, Milford American Legion Post commander, said yesterday.

Tentative plans call for the new building to be constructed on the present legion property on West Commerce near Main street, according to Whipple.

It will be approximately 28 by 34 feet in size and will be used by Boy Scout, Girl Scout, Brownie and Cub Scout troops. The legion post is sponsoring construction of the structure.

Whipple said an organized campaign to raise funds for the building will soon get under way, with anything to further the construction of the scout center being acceptable.

On the building committee are Lewis Girard, chairman, and co-chairmen Claude Casteel, William Genette, Cliff Sheffler, Donald Trites, Conrad Moore, and Whipple.

Metamora Troop Gives Award to Charles Stocker

METAMORA — A life award was made to Charles Stocker, son of A. P. Stocker, Saturday when Metamora Troop Boy Scouts and their parents met for a potluck supper and court of honor.

Star awards went to Jack Nunn, son of Mr. and Mrs. George Nunn; Lawrence Klutz, son of Mr. and Mrs. John Klutz, and Ronald Bice, son of Mr. and Mrs. Clarence Bice.

In addition, 11 first class awards were presented, along with three second class and eight tenderfoot awards.

Health and Social Club for Men Being Formed

Men who are interested in health, exercise, sports and a general good time are invited to join a health and social club being formed by the Pontiac Parks and Recreation Department.

All who would like to help organize a program are asked to Room 102, tonight at 7:30 p.m., according to Leonard T. Buzz, Parks and Recreation activities supervisor.

Iraq Eyes Alliance

BAGHDAD, Iraq (AP) — Premier Fadhil Jamali said today Iraq would consider joining the recently concluded Turkish-Pakistan alliance if an invitation were received "in the light of Iraq's interest."

City and town dwellers in the United States are served by more than 76,000 taxi cabs, traveling a total of 5,000,000,000 miles a year.

Bingo Groups Urged to Push

Association Told to Get More Organizations to Work for Legalization

WATERFORD TOWNSHIP — Members of the Waterford Township Charitable Bingo and Raffle Association, working with other groups in the state to bring about a referendum vote on the legality of the games, were urged recently to seek more organizations to back the move.

"Some of the organizations that have gained benefit from bingo have failed to cooperate," Robert C. White, chairman, told members of the group at a meeting.

White urged members of all organizations in the county to write Sen. Frank Andrews and Sen. Harry Hittle, legislators who are sponsoring a joint legislative resolution now in a judiciary committee.

Ronald Smith and White, as Oakland County delegates, attended a state meeting of pro-bingo and raffle forces in Lansing. Nearly 40,000 signatures from 40 communities were submitted on petitions at the meeting.

The petitions included 3,000 names submitted from Oakland County, according to White.

White also said that the statewide bingo and raffle association is planning to incorporate soon.

PTAs, PTSA Mark Founder's Day Tomorrow

AUBURN HEIGHTS — Avondale School District PTAs and the Parent-Teacher - Student Association will commemorate Founder's Day in the high school auditorium at 8 p.m. tomorrow.

Acting as master of ceremonies will be William Harmond, who will introduce each school's part in the program.

Participating will be Auburn Heights, Elmwood, Stone, Styles and Avondale High School group's.

The regular PTSA business meeting will be held in the high school at 7 p.m., and Styles PTA will hold its business meeting in the same location at 7:30 p.m.

Paul L. Best Dies in Detroit Hospital

FERNDALE—Paul L. Best, 51, assistant superintendent of Ferndale schools, died yesterday in Receiving Hospital in Detroit.

A former teacher in Chicago and Saginaw, Mr. Best also served as principal of Roosevelt School in Ferndale before being appointed assistant superintendent in 1942.

He lived at 3340 E. Clarkston Rd., Lake Orion, and was a member of Lake Orion Methodist Church. Mr. Best was also a charter member and past president of Ferndale Kiwanis Club.

Surviving are his widow, Dolly, and a daughter, Anita Denise at home, and his mother, Mrs. Anna B. Rowe of DeKalb, Ill.

Funeral service will be at 2:30 p.m. Friday at Wessels Funeral Home, Pleasant Ridge, with burial in Eastlawn Cemetery, Lake Orion.

County Calendar

Auburn Heights

Auburn Heights Community Club will hold a card party at its club house on Squirrel road at 8 p.m. Thursday. The public is invited.

Rochester

Ladies Auxiliary of Homer Wing Post, American Legion, will hold a benefit bridge party Thursday from 12:30 to 3:30 p.m. with Mrs. Keith Willard as chairman.



MISS MAUREEN SULLIVAN

Mr. and Mrs. Clarence Sullivan of Lapeer announce the engagement to their daughter, Maureen Kaye, to Wayne Dungey.

Wayne is the son of Mrs. Virgina Dungey of Oxford and Ernest Dungey of California. No date has been set for the wedding.

Church Subject to Labor Law

U.S. Court Rules That Fair Standards Apply to Religious Employes

CHICAGO (INS) — The United States Court of Appeals has ruled that churches are subject to fair labor standards and that constitutional guarantees of religious freedom do not provide "immunity for violation of the law."

The descision reversed a Federal District Court decision in the case of United States Secretary of Labor James P. Mitchell vs. the Pilgrim Holiness Church Corp. of Indianapolis, Ind.

A new trial was ordered.

The Labor Department had charged that the church paid its employes less than the minimum wage required by the Fair Labor Standards Act and that it failed to compensate them for overtime.

The government also charged that the church sold and shipped in interstate commerce goods which had been made in violation of the act.

The church corporation, which owns a five-story headquarters building in downtown Indianapolis housing a printing plant, mail order office and bookstore, in turn maintained that the act's application to churches violated the First Amendment to the Constitution by prohibiting the free exercise of religion.

But the court said:

"If we grant that religion is not commerce, it still does not follow that a corporation organized for religious purposes may not engage in commerce as defined in the Fair Labor Standards Act."

Clubwomen Tour Peru on Coffee-Costs Junket

LIMA, Peru (AP)—Mrs. Zaio Woodford Schroeder of Grosse Pointe, Mich., and three other housewives who have been touring Brazil's coffee growing areas, were in Peru today. They'll fly home tomorrow.

The women, picked by the U. S. General Federation of Women's Clubs, were invited to Brazil for a first-hand study of the causes of high priced coffee.

Sears Plans New Store

DETROIT (INS) — Sears, Roebuck & Co. officials said today they will begin work within "about 18 months" on a new store in suburban Lincoln Park.

Ike Back at White House; Gun Incident Mars Holiday

WASHINGTON (INS)—The President and Mrs. Eisenhower returned to Washington today from their six-day holiday at Palm Springs, Calif.

The President's personal plane, the Columbine, landed at the Military Air Transport Service terminal shortly before 8 a. m. (EST).

The presidential party left immediately for the White House where Eisenhower was to meet with GOP congressional leaders at 8:30.

The chief executive's last day at Palm Springs was marred by what almost appeared to be an assassination attempt on Eisenhower, but which turned out to be nothing more than an ugly incident.

Two men armed with a rifle and officially described as "obviously drunk" were arrested at the gate of the "ranch" where the Eisenhowers were staying.

The rifle and a supply of ammunition were found by Secret Service agents in their car. The two men, identified as Carl Lee Kinsey, 25, and John D. Ortega, 48, were booked on a charge of vagrancy by Palm Springs Police.

There were reports that the pair planned an attempt to take Eisenhower's life. But White House News Secretary James C. Hagerty called the reports "completely inaccurate."

The President got some more golf in on his last day at Palm Springs. Among those who played with him was Frank Leahy, recently retired football coach at Notre Dame.

Southfield GOP Women Name Committee Heads

SOUTHFIELD TOWNSHIP — Mrs. Harry Henderson, president of the Southfield Republican Women's Club announced appointment of chairman to eight committees Monday.

Heading the ways and means committee is Mrs. Peg Sheldon; Mrs. Dorothy Luhrs is legislative committee chairman.

Others are Mrs. F. J. Niedermiller, program; Mrs. Collin Smith, decorations and social; Mrs. Jean Ryan and Mrs. Bert Gale, membership, and Mrs. Charles Runta, parliamentarian.

Mrs. Anne Castle and Mrs. J. A. Blacklaw are audit committee heads. Mrs. Runta and Mrs. Blacklaw head the publicity committee. Sunshine committee head is Mrs. William Donner.

2-Car Crash Injures High School Girl

A two-car crash at Norton and Sanderson Aves., early today injured a St. Michael High School girl.

Margaret M. Hensel, 16, of 90 Chamberlain St., was treated at Pontiac General Hospital for nasal bone fractures suffered while riding in a car driven by Boby Joe Fielden, 19, of 288 N. Perry St.

Fielden told Pontiac Police that he drove his car, eastbound on Sanderson, past a stop sign and collided with a northbound car driven by John D. Schilling, 37, of 2095 Kohler St., Waterford Township.

Crash That Killed 2 Claims 1 More Life

FREMONT (AP) — June Mezeske, 16, of Irons, died yesterday of injuries suffered Sunday in an automobile collision in which her mother and a man were killed. It happened on M37, just south of Grant.

Killed instantly were June's mother, Mrs. John Mezeske, 42, and Raymond Atwood, 26, of Grant.

June's father, who was driving the Mezeske car, escaped with minor injuries. Two others also were hurt.

Double funeral services for the mother and daughter will be held Thursday at 2 p.m. at Wellston.

Sunnyvale Chapel Set for Roller Skating Party

WATERFORD CENTER — Members of Sunnyvale Chapel have planned a roller skating party for 7:30 p. m. tomorrow at the Lake Orion roller rink.

The affair is open to members and their friends. A bus will leave the chapel, on Pontiac Lake Rd. and Highgate, at 7 p. m.

Girl Born to Singer

MEMPHIS (AP) — A six-pound daughter was born today to singer Marguerite Piazza, wife of Willaim J. Condon, snuff company executive.

EXCLUSIVE FURNISHINGS
L AND G FURNITURE APPLIANCES
In the Heart of Drayton Plains
3526 Sashabaw OR 3-1711

Today's CARPETS

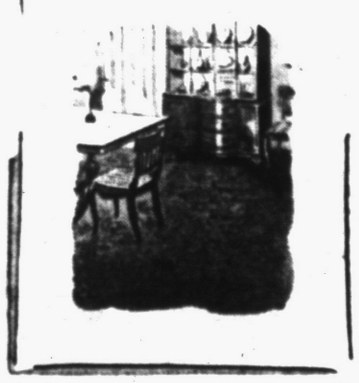

do so much for your HOME
John Bowman E. C. Whitaker
Drayton Floor Fashions
4528 Dixie Highway OR 3-2552



COUNT ON US FOR PRECISION TO SAFEGUARD YOUR HEALTH
You can depend on us for accuracy, checked and double-checked in filling your prescription.
Drayton Drug Store
4480 Dixie Highway Drayton Plains

E. O. M. SALE!
79 Pairs Ladies Rubbers
Cuban, Military Heels
Values to $3.95 99c
35 Pairs Ladies Boots
Values to $7.50 99c
49 Men's Lightweight WOOL SHIRTS
Reg. $8.91 NOW $3.99
Many Other Equally Good Bargains During This Sale
GREEN'S
Men's Wear — Shoes
Next to Bank—Drayton Plains

Guaranteed
DRAYTON JEWELERS
Watch Repair
A. J. DEXTROM, Prop.
3 Doors North of the Bank

Faster DRY CLEANING SERVICE
REFRESH WINTER GARMENTS with our SUPERIOR DRY CLEANING SERVICE
3 STORES
OR 3-7362—FE 4-6171
"We Pick-up and Deliver"
REX CLEANERS
Plant and Store — 4524 Dixie Highway — Drayton
388 Nelson • W. Bridwell, Owner • 277 Baldwin



HERE'S TRULY THE Most Comfortable CHAIR you ever owned
The NEW Luxury Built Platform ROCKER that features the Countryside pattern plus.
- Moulded FOAM RUBBER CUSHION by Goodyear, U. S. Rubber and others
- Sanded, Rocker Surfaces for silken smooth rocking action.
- Built to Last a Lifetime.
- Fully Backed by Manufacturer's WARRANTY BOND.

$89.50
IF IT IS LUXURY BUILT - IT IS A FINER CHAIR
★ THIS IS the FINAL WEEK of Our FEBRUARY SALE—Savings from 10% to 25% on Willett, Whitney, Imperial, Dunn, Hekman, etc.
You will enjoy shopping at
DRAYTON HOME FURNISHINGS
"The Friendly Store"
Phone OR 3-2300 4479 DIXIE HIGHWAY
DRAYTON PLAINS, MICH.

Pitching Horseshoes

Wife Finds Her Rival Makes a Fine Finish

By BILLY ROSE

To hear Clara Huber tell it, her husband, Tom, was the most selfish man in the world.

Each year, he spent thousands of dollars on a hobby he could ill afford — antique silver. The living room of their home on Long Island was lined with glass cases containing "collectors' items"—odds and ends by the three great Paul's of silver: Lamerie, Storr and Revere.



BILLY ROSE

Yet, whenever Clara needed a new dress or hat, it involved endless argument. There was always a bill for a chalice or wine cooler which Tom had to pay first.

Clara often felt like smashing these cases, and the money they represented wasn't the only reason.

What really set her nerves on edge was her husband's insistence that she collect the cigarette and cigar ashes around the house and polish the silver with them twice a week.

According to Tom, the ashes gave a rich patina to his treasurers instead of the "vulgar shine" one got with standard polishes.

Every now and then, Clara would get up enough courage to complain about the cost of the knicknacks, and the drudgery of keeping them shined up.

But Tom always beat her down with his talk about how fine an investment silver was. Besides, he would point out, a man who worked all day in an insurance office was entitled to some pleasure out of life.

About a year ago, Tom's selfishness took an even more curious turn. One night he brought home an attractive girl in her 20s, introduced her as his cousin, told Clara to fix up the spare room.

"Beatrice will be company for you," he said, "and she can help with the housework."

As it turned out, Beatrice was neither company nor help to Clara. She seldom came out of her room until noon, and then spent the afternoon shopping. Evenings she would either go to the movies or borrow Tom's car "for a spin."

And by what seemed too pat a coincidence, on the evenings she used the car, Tom usually had to stay at his office "to catch up with his work."

This finally became too much, even for the browbeaten Clara. She stopped talking to Tom's "cousin," and the girl took the hint and moved into town . . .

That's how things stood a few Saturdays later when Tom climbed into his car one morning and said to his wife, "I've got to go to Poughkeepsie on business. Be home Sunday evening."

Late that night, Clara got a telephone call from a hospital in Atlantic City. Her husband, she was told, had been hurt in an auto accident and was unconscious. His companion in the car, a young lady, had died en route to the hospital.

Clara took the first bus to the seashore resort and made certain Tom was as comfortable as possible. A week later, his leg in a cast, she brought him home and fixed up a big chair for him in the living room.

On a card table she spread out his rarest bits of silver, a piece of chamois and a porcelain bowl of ashes.

"Perhaps you'd like to polish your things," she said. "I'll make the time go faster."

As Tom sat there shining his expensive trinklets, he waited for Clara to mention Beatrice and the week end. But she never said a word.

One evening, unable to stand the suspense any longer, he said, "I hope you gave my cousin a decent burial."

"I sent a wreath of flowers," said Clara, "and after the minister's eulogy, I had her body cremated."

"What did you do with the ashes?" asked Tom.

Clara looked down at the porcelain bowl in front of him and smiled.

(Copyright 1954)

Cigarette Collector

NAPLES (AP) — Andrea Capasso, Neapolitan smoker, has collected 470 different brands of cigarettes.

Djakarta, capital of Indonesia, is 7,640 miles from San Francisco by the nearest sea route.

Propose Expansion for Detroit Library

DETROIT (INS) — City officials today considered proposed additions to the Detroit Public Library costing an estimated $9,500,000.

The additions, in the form of a wing at either end of the existing Woodward Avenue structure, would provide new space for 750,000 books, conference rooms and study area.

Library director Ralph A. Ulveling called current facilities "badly overcrowded," and said the additions must be provided to keep pace with rapidly expanding demands on the library.

Mayor Albert E. Cobo said, meanwhile, he supported the program but commented that financing might prove a major obstacle.

Cuts 3rd Set of Teeth

ORLEANS, Ind. (AP) — Orange County's oldest citizen, 98-year-old Rev. Isaac Morris, is cutting his third set of teeth. They are pressing against his false plates and are making eating difficult.

Burns Trail Behind Him

BUTTE, Mont. (AP) — A man wanted for passing bogus checks left Butte in such a hurry that he left a mattress burning in his room. Police arrived too late to catch their quarry but did extinguish the blaze before is spread.

The dome of the U. S. Capitol is painted every four years.

Since 1911



DE WITT DAVIS Funeral Home 44 STATE AVE. PHONE FEderl 2-4732

YOU ALWAYS SAVE AT Cunningham's DRUG STORES

GIANT VALUE DAYS!

FINAL WEEK

SALE DAYS THRU SUNDAY

CLEARANCE! $1.00 VALUE NYLON HAIR BRUSHES POPULAR BRANDS 39¢





Make Saving Fun Jack & Jill BANK Durable Plastic 39¢ Kiddies love this game that helps save.



New! Family Pack DOESKIN TISSUES 1000 Sheets 79¢ Here's the giant, money-saving family pack!

BIG SOAP SALE

FULL ½ POUND BAR French Milled Jumbo BATH SOAP 9 BARS FOR 99¢

• Pine • Lanolated • Gardenia • Apple Blossom





Helena Rubinstein Hormone TWINS Regular $6.00 $3.50 Both the Estrogenic Hormone Oil and Cream.



Money-Saving Offer! Hazel Bishop Combination $1.39 Value $1.10 New long-lasting polish and base coat.



Save on Our $4.95 Beauti-Aire Hair Dryer Hot-Cold Switch $4.49 Portable, use by hand or on its own stand.



Regular 98c Size Lucky Tiger Hair Tonic Limited Time for 50¢ Works 2 ways to give perfect grooming.

GIANT DRUG SAVINGS

75c Analgesic Balm 39¢ Famous Edwards Brand, Sale Price . . .

50c Milk of Magnesia 43¢ Phillips' Family Size of 12 Ounces . . .

25c Aspirin Tablets 7¢ Cuneco Brand, Bottle of 100, 5 Grain .

$1.50 Lydia Pinkham's $1.39 Tested and Proved by Millions . . . . .

40c Fletchers Castoria 38¢ Children's Laxative, 2½ Ounces . . . .

Father John's Medicine 66¢ Regular $1.25 Size, Sale Price . . . . .

$1.20 Creomulsion $1.08 For Coughs, Giant 8 Ounce Bottle . . .

$1.25 Syrup of Pepsin 99¢ Caldwell's Brand, Our Sale Price . . . .

75c KIDNEY PILLS DeWitt's Bottle of 40 59¢

25c COCOA BUTTER The 1 Ounce Tube 19¢

15c LIGHTER FLUID Cunningham's Own 9¢

25c Moth Balls or Flakes The 1 Pound Size 17¢



Glazed Earthenware BEAN POT 2 Quart Size 69¢ Oven-proof in rustic brown finish.



It Magnifies! Shaving MIRROR 4½ Inch Diameter 49¢ Hangs or stands, plain and magnifying.

Cunningham's PIPE SALE ASSORTED SHAPES VALUES TO $3.00 69¢

LOW-LOW PRICE!

Save on Cunningham's Own 2 for 15c Size HAVANA SECONDS Box of 50..... $2.98



A real Cunningham's money-saver for wise smokers! A cigar made from the finest clear Havana Tobaccos, and of the same outstanding quality as much higher priced, nationally advertised brands. Buy now at our low price.



Regular 20c Each SAFEX Ash Tray 2 for 25c Clear glass, 6" by 4".



Regular 30c Each Royalette Ash Tray 2 for 29c Leatherette with liner.

SUPER VALUES



Sturdy, All-Metal FOLDING Bed Tray Choice of Colors $1.98 With sturdy folding chrome legs. The tray in your choice of 4 colors.



With 4-Position Switch CENTURY Heating Pad Regular $4.69 $4.29 For soothing heat! Has removable cover, all rubber cord set, 3 heats.

Cosmetics Subject to Federal Tax



Ruptured? Comfort With HERNIA-AID by FUTURO For Work or Play $4.95 Balanced, two-side support gives greater protection.

TIMEMASTER WRIST WATCH REGULAR $3.49 $2.99



6-Foot Length FOLDING RULER For Only 25¢ Unfolds to desired length, easy to read.

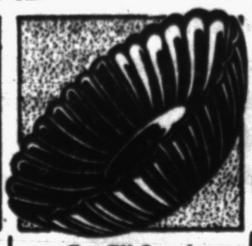

For TV Snacks Pop Corn BOWL Choice of Colors 9¢ 6 inch diameter in unbreakable plastic.



9 Inches Long TRAVEL KIT Regular $1.50 79¢ Waterproof plastic with zipper closing.

A. E. JONES, M.D.

CONSULT YOUR DOCTOR

Don't wait for a cold to get you down or an illness to get a good hold. See your doctor at the first sign of illness. Then have your prescription filled at Cunningham's—filled just as your doctor ordered.

Be Safe! Be Sure! Take Your Prescriptions to CUNNINGHAM'S

balky Pen?



bring it in Today!

Reliable Service by Factory Trained Man

Complete stock of points for most pens, also repairs for electric shavers, Ronson and Parker Lighters.

General Printing & Office Supply

17 W. Lawrence St. Pontiac, Mich.



100 for $1.35
250 for $2.70
500 for $4.50

PRINTED WITH YOUR NAME and ADDRESS

Handy utility envelopes for mailing checks, money orders and general household use. Smooth, fine quality White Vellum with Name and Address printed in Block style lettering in Blue ink.

GENERAL PRINTING & OFFICE SUPPLY

17 W. Lawrence St. Pontiac, Michigan

RED TAG SALE

Still have some items left on our red tag sale at . . .

30% OFF

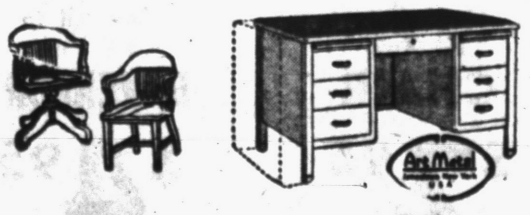

Steel and Wood Desks
Steel and Metal Chairs
Steel and Metal Tables
Stools, Files
Typewriter Tables
Storage Cabinets

6 Safes at 20% Off!

GENERAL PRINTING & OFFICE SUPPLY

17 W. Lawrence St. Pontiac, Michigan

WARD'S
48 S. Saginaw St.
PONTIAC

Special Money Saving Values Especially Selected for DIVIDEND DAYS

Thursday, Friday, Saturday --- February 25, 26 and 27!

NEVER BEFORE!

America's most demanded most Comfortable

3 in 1 Chair BERK-LOCK

COVERED WITH DURABLE DURAN PLASTIC UPHOLSTERY



LOUNGES

ROCKS



RECLINES

HERE ARE QUALITY CONSTRUCTION, COMFORT AND STYLING FEATURES FOUND ONLY IN THE MOST EXPENSIVE FURNITURE...

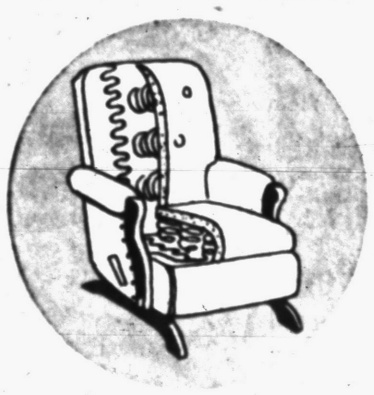

- Exclusive finger-tip control locks chair firmly into any position.
- Deep coil and no-sag springs in seat and back.
- Hot lacquer finish.
- Double dowelled and corner-blocked kiln-dried hardwood frame.
- Beautifully custom tailored.

AT A NEW LOW, LOW PRICE

$49.95

USE THE WARD-WAY CREDIT PLAN

The remarkable Berk-Lock 3 in 1 Chair is now yours for an amazing new low price. As always the same fine features are incorporated in its construction. Sink into the deep, satisfying softness of the Berk-Lock 3 in 1 Chair. A feather touch on the finger-tip control lets you rock, lounge or recline and gives your heart the rest it deserves. Covered with luxurious leather-like washable Duran plastic for long wearing and easy cleaning. You can't beat this Berk-Lock for enduring beauty, unequalled comfort and history making value. Come in and let us show you the way to complete relaxation . . . the Berk-Lock way.

SAVE $20 ON THIS FAMOUS SIMMONS HOLLYWOOD BED ENSEMBLE



Here is an outstanding dividend of $20.00 in Simmons famous Hollywood Bed Ensemble that is a regular Ward Value at $89.50—Consists of headboard, box springs, mattress and legs — the complete outfit is specially priced at $69.50 — Pay as little as $1.25 a week!

Clip This Coupon—Good for 25 Holden Red Trading Stamps

25 Red Stamps! FREE

No obligation — No purchase necessary — Just fill in your name and address and present coupon to Ward's, 48 S. Saginaw St., Pontiac.

Name .....

Address .....

WARD'S EXTRA DIVIDEND VALUES!

10 QT. ALUMINUM
WATER PAIL

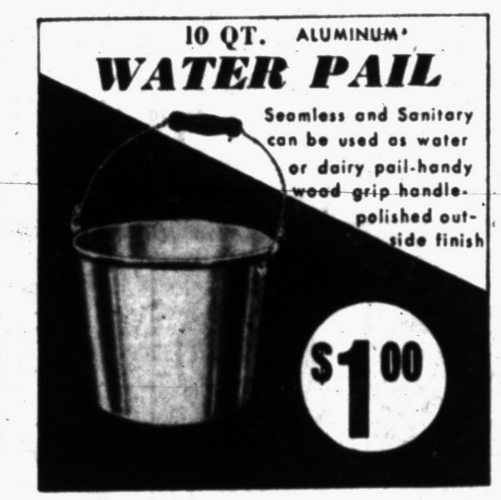

Seamless and Sanitary can be used as water or dairy pail-handy wood grip handle-polished outside finish

$1.00



- Kiln dried red oak block 7⅞" x 13½"
- Scalloped, guaranteed stainless steel knife
- Will hold sharp edge indefinitely
- Heat resisting handle
- Attractively boxed

$1.00



ALL METAL KITCHEN STOOL

Perfect work seat—Sturdy metal construction. Finished in Red, Yellow or White enamel.

ONLY $1

HEAVY DUTY COCOA DOOR MAT
12" x 21" x 2"



For Inoor or Outdoor Use

$1.00

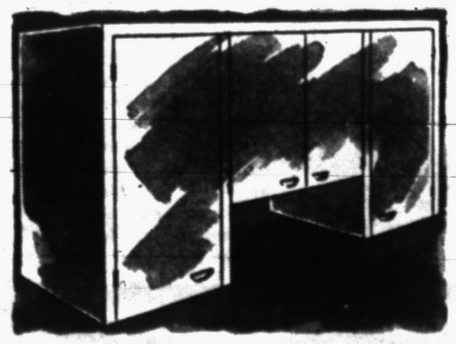

Metal Kitchen Wall Cabinet

Ward's Reg. $14.95 Value

$9.95

Will add beauty to any kitchen—Sturdy, easy to install. Save $5.00.

Pay as Little as $1.25 a Week

Cover-all

The Transparent Plastic Furniture Cover that WILL FIT ALL

DAVENPORTS AND CHAIRS

Can be Fitted On or Removed Easily and Quickly



Cover-All Furniture Covers ARE

- DUST-PROOF
- ODORLESS
- EASILY CLEANED
- WASHABLE
- MOISTURE-PROOF
- DURABLE

Coverall to Fit Any CHAIR $2.95

Coverall to Fit Any DAVENPORT $4.95

Ask About the

Ward-Way Credit Plan

- No Interest!
- No Carrying Charge!
- Lowest Down Payments!

WARD'S 48 SOUTH SAGINAW
HOME OUTFITTING COMPANY

Ward's Give Holdens Red Stamps!

Wednesday Is Double Stamp Day!

'B' Powers, Rochester, Milford, Troy Victorious

By JACK SAYLOR

Three of Oakland County's strongest Class B quintets tuned up for tournament action next week by scoring impressive victories Tuesday night.

Rochester overpowered Keego Harbor, 80-51, Milford out-ran Waterford, 67-50, and Troy swamped Clawson, 76-20, Colts' easy victory wrapped up an undisputed Oakland B championship.

In other contests, Walled Lake downed Cranbrook, 61-44, and Clarkston registered its 9th straight win, beating Ortonville, 47-39.

Arlan Stone broke his own school scoring record at Rochester with 17 baskets and four free throws for 38 points. He had 20 points in the 1st half as the Falcons rolled up a 44-21 lead.

Milford utilized a blistering fast break combined with a tight zone defense to subdue Waterford. Redskins turned on the steam in the 2nd half with slim Jim Davidson setting the pace with 21 points. Bob Stallsmith added 15.

Skippers were led by Jerry Kruskie, a promising sophomore, who also tallied 21. Bob Jacober collected 16. It gave the junior guard 233 points, breaking the single season school record of 226 he established last year.

Troy regulars played only a half against Clawson, but "hungry" reserves kept piling on the points against hapless Clawson. Colts held a 31-7 halftime lead. Mike DeKane and Jim Murdock each had 13 points, but Bill Haney was high with 14, all scored in the last quarter.

Clarkston grabbed a 5-point lead in the 1st quarter, but wasn't able to breath easy until the final minute and a half. Don Schebor's 15 points paced the Wolves. Leon Mozarowsky kept Ortonville in the game with 19 points.

Don Williams sparked Walled Lake's triumph with 26 points. Vikings gained the lead at the half and never trailed thereafter. Elsewhere, Warren cinched a tie for the Bi-County title by edging Eastland, 47-45, and Brown City took the Southern Thumb championship by nipping Almont, 48-44.

KEEGO HARBOR	G	F	P
Law, f	4	6	6
Singleton, f	1	0	2
Craig, c	6	1	13
Wassel, g	3	2	8
L. O'Sh'sy, g	3	1	7
Nicholson, f	2	1	5
Hobson, c	4	0	8
J. O'Sh'sy, f	2	1	5
	25	12	51

ROCHESTER	G	F	P
Powell, f	5	4	14
Forbush, f	2	0	4
Stone, c	17	4	38
Kitchen, g	3	2	8
Robertson, g	5	0	10
Dahlman, f	1	0	2
Mathews, f	1	0	2
	35	10	80

KEEGO HARBOR	9	12	16	14—51
ROCHESTER	21	23	14	22—80

CLARKSTON	G	F	P
Schebor, f	7	1	15
Pat Th'son, f	3	1	7
Johnston, c	5	0	10
Lang, g	1	1	3
Dunston, g	2	4	8
Leak, g	2	0	4
	20	7	47

ORTONVILLE	G	F	P
Palshan, f	1	1	3
Harrison, f	2	1	5
Mos'sky, c	5	9	19
Mills, g	4	3	11
Cook, g	0	1	1
	12	15	39

CLARKSTON	13	10	10	14—47
ORTONVILLE	8	11	10	10—39

MILFORD	G	F	P
J. Dav'son, f	9	3	21
Winter'h'r, f	1	0	2
Perkuchin, c	1	1	3
Bonsal, g	0	0	0
Stallsmith, g	6	4	15
Lewis, f	0	1	1
Sherwood, f	3	2	8
Colegrove, f	1	0	2
Gould, c	4	3	11
Shoemaker, g	0	2	2
S. Dav'son, g	1	0	2
	26	15	67

WATERFORD	G	F	P
Beedle, f	0	1	1
Tims, f	1	0	2
Fitzgerald, c	3	0	6
Jacober, g	6	4	16
Kruskie, g	8	5	21
Rickard, f	1	0	2
Larkin, g	1	0	2
	20	10	50

MILFORD	14	17	19	23—67
WATERFORD	19	7	9	15—50

Walled Lake	61	Cranbrook	44
St. Michael's	53	Avondale	31
St. Charles	48	St. James	42
Troy	76	Clawson	20
E. Detroit	67	Van Dyke	54
Grosse Pointe	59	Ferndale (2OT)	57
Hazel Park	58	Royal Oak	43
Bentley	53	Farmington	42
Dearb. Roosevelt	56	Madison	57
Utica	47	Lake Shore	37
Warren	47	Eastland	45
South Lake	58	Center Line	52
Brown City	48	Almont	44
Capac	50	Armada	46

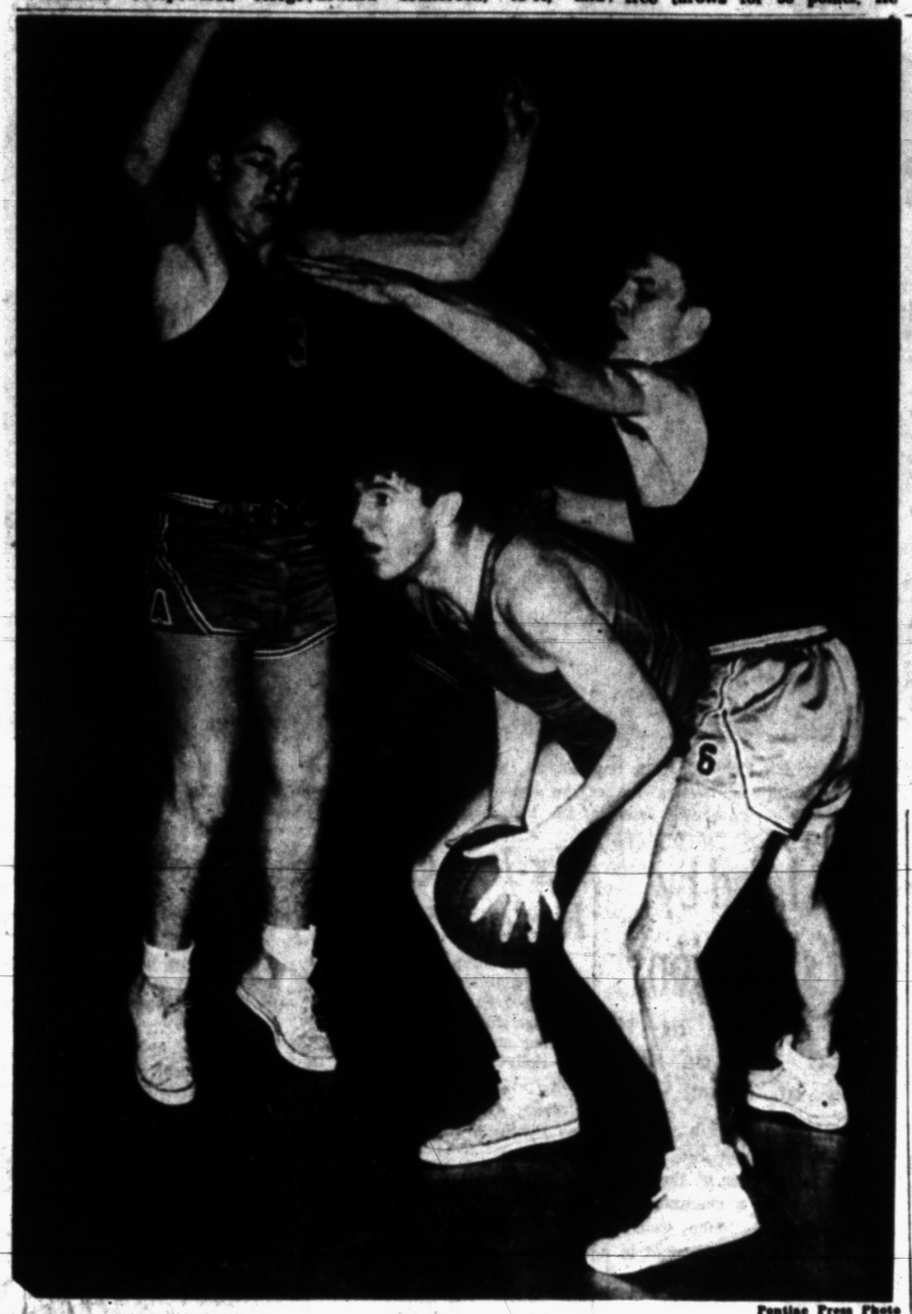

Pontiac Press Photo

LOW BRIDGE—St. Michael forward Russ Shindorf (center), scoring ace of last night's Shamrock-Avondale basketball game here, ducks to avoid Avondale's Jack Greenlees (13) and Dick Boyle (3). Shindorf hit 27 points to lead the Pontiac parochials to a 53-31 victory.

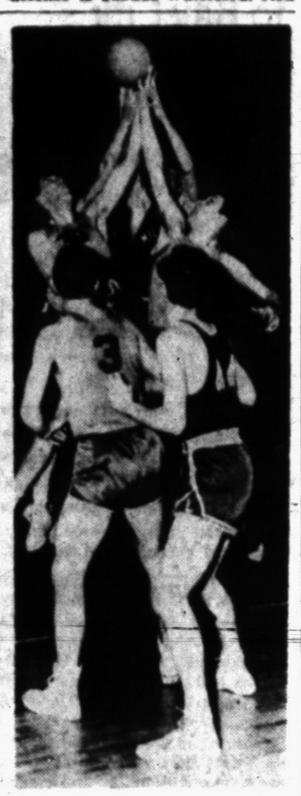

Pontiac Press Photo

GOING UP—Lou Fitzgerald (30) and Bob Jacober (right) of Waterford battle with an unidentified Milford cager for this 2nd period rebound in Tuesday night's game at Waterford. Watching in the foreground are Waterford's Dick Tims (3) and Lewis of Milford (44). Milford won, 67-50.

Rhubarbs Usual Event After Foreign Trips

AAU Should Work Out Details for Trackmen Before Excursion

By PAT ROBINSON

NEW YORK (INS)—We wonder sometimes just how much an American amateur track athlete is supposed to do in exchange for a free-loading junket to Europe.

Every year the Amateur Athletic Union picks a group of star athletes to compete in several European countries and more often than not there is a sour aftermath to the junkets.

These trips are designed to promote good-will but they always seem to promote about as much friendship as the Chinese Reds did in invading Korea.

You may have noted that the good brass of the AAU have barred Wes Santee, Parry O'Brien, Sim Iness and J. W. Mashburn from making a European junket for one year.

This is supposed to be punishment for "breaking training rules and curfew in Sweden last summer."

So for a year these boys won't be allowed to go over to collect a medal, a watch, or a plated tin cup for competing. Boys may be amateurs but you will notice that there is nothing amateurish about the promoters. They get the gate and they don't care how often they ask the boys to compete.

Even so, the promoters claimed that the expense accounts turned in by the athletes were too big.

If the AAU brass is to conduct more foreign junkets they should have it clearly understood beforehand just where, when and how often the boys are supposed to compete and what expenses will be allowed.

Shamrocks End Regular Season With 53-31 Win

Shindorf's 27 Points Sets Pace for Finale Against Avondale

St. Michael's Shamrocks ended their regular-season play here last night with a convincing 53-31 shellacking of Avondale. Victory left the Mikes with an over-all mark of 8-6 for the season.

Russ Shindorf, St. Michael forward, threw in eight field goals and 11 free throws to lead scoring with 27 points—his top total of the year.

Shamrocks jumped into a 15-9 1st-quarter lead, stretched it to 24-14 by halftime and coasted to their triumph.

Both St. Michael, in Class C, and Avondale, in Class B, are entered in next week's district tournament at Pontiac High School.

Summary:

ST. MICHAEL	G	F	P
Shindorf, f	8	11	27
Sears, f	0	0	0
J. Keller, f	2	1	5
Fleming, f	0	0	0
Schwartz, c	0	1	1
Wilhelm, c	0	1	5
Anderson, g	3	3	9
Dropps, g	1	2	4
M. Keller, g	1	0	2
	17	19	53

AVONDALE	G	F	P
Aldrich, f	1	3	5
Moulton, f	0	0	0
Krupp, f	2	0	4
Goforth, f	2	3	7
Hill, f	0	0	0
Greenlees, c	0	0	0
Uhas, g	0	0	0
Boyle, g	1	0	2
Kramp, g	3	2	8
Wright, g	1	0	4
	11	9	31

ST. MICHAEL	15	9	11	18—53
AVONDALE	9	5	9	8—31

'Honus Wagner Day' Celebrated in Pittsburgh

Hail 'Flying Dutchman' as Greatest Shortstop in Baseball History

PITTSBURGH (INS) — Pittsburth celebrates "Honus Wagner day" today while the "Flying Dutchman" of yesteryear quietly celebrates his 80th birthday anniversary at his nearby Carnegie home.

A proclamation by mayor David L. Lawrence lauded Wagner as "the greatest shortstop in baseball history." Wagner, confined to his home with leg troubles the past two years, commented:

"Baseball has come a long way since my day. It was rough and tough then. Today the players are smarter and neater. They dress like successful young businessmen. I was in the big leagues for three years before anybody spoke to me."

A group of hometown admirers is raising money for a bronze statue of Wagner who already is in the Hall of Fame.

NASCA Disqualifies Flock in Stock Race

DAYTONA BEACH, Fla. (AP)—Tim Flock of Atlanta has been disqualified as winner of the 160-mile Grand National Circuit race for strictly stock cars and 1st place has been awarded to Lee Petty of Randleman, N. C.

National Association for Stock Car Automobile Racing announced last night it was disqualifying Flock on grounds the carburetor of his car had been altered.

PHS Tankers Ending Dual Slate Today

Pontiac High's swimming team is completing its dual meet season this afternoon at Plymouth. Chiefs are seeking their 4th victory in 11 starts.

Plymouth, winding up its 2nd year of varsity swimming competition, is coached by former Pontiac High School athlete John McFall, a member of the Chiefs' football and swimming teams in 1944.

Only meets left on Pontiac's schedule after today will be the Saginaw Valley Conference Relays next Wednesday at Flint and the state meet at Ann Arbor on Mar. 12-13.

Senators Will Give Wakefield a Tryout

ORLANDO, Fla. (AP)—Dick Wakefield, 1941 "bonus baby" who's been job hunting the last few years, is getting a tryout in the Washington training camp today, through the good offices of Senator newcomer Mickey McDermott.

McDermott, recently traded to Washington from Boston, saw the former Detroit outfielder working out with some kids in a Miami park and decided to take up his friend's plea with manager Bucky Harris.

WIBC Makes Progress Under Long-Time Prexy

MILWAUKEE (AP)—Mrs. Jeanette Knepprath of this city has been president of the Women's International Bowling Congress for 30 years.

Since she first accepted the post the organization has risen from a membership of about 2,000 sanctioned bowlers in 28 cities to its present total of almost 700,000 members in 1,412 cities. The WIBC has almost 20,000 leagues throughout the country.

Airs Fight Controversy

LOS ANGELES (AP) — Controversy over the welterweight fight between Chuck Davey and Art Aragon gets an official airing at a hearing set today before members of the state athletic commission.

Aragon, of Los Angeles, was awarded a split decision over the 27-year-old ex-Michigan State boxer last Thursday night, and the announcement touched off an uproar that has subsided but little ever since.

India will be host to an all-Asian lawn tennis tournament in Calcutta in December 1955.

Hatfield Seen as Answer to Infield Defensive Problem

LAKELAND, Fla. (AP) — Freddie Hutchinson, Detroit Tigers manager, would like to see 2nd baseman Fred Hatfield pick up where he left off last year.

For if Hatfield does, Detroit opponents will find the right side of the infield tougher defensively as well as the plate.

Hatfield, who agreed to terms of his 1954 contract yesterday, hit only .254 last season but was coming along in great shape toward the end of the year. He hiked his batting average some 25 points and played nearly flawless defense ball in 109 games.

Hatfield, never a power hitter, is a fleet runner with a sure pair of hands.

If he can make the grade at the plate, the Tigers may come up with a working double play combination in Hatfield and shortstop Harvey Kuenn — something sadly lacking in the last few seasons.

Hatfield is already on the spring training grounds and is expected to start limbering up soon in an effort to nail down the 2nd base job.

But three rookies already at work are expected to give him a run for the position.

They are Harry Bright, who hit .295 for Atlanta last year and was picked up by Detroit during the annual minor league draft; Reno Bertoia, Windsor bonus baby who signed with the Tigers last year, and Frank Bolling, who pickled International League pitching for a .318 batting average with Buffalo during the 1953 season.

Double Main Event Slated at Armory

A double main event is scheduled for tonight's wrestling show at the Pontiac Armory, starting at 8:30 p.m.

One feature bout pits Tuffy McCrae of Chicago and Otto Bowman of Germany against Tom Thumb of Canada and Tito Infante of Mexico in a midget tag team match. Co-feature matches Chris Averoff of Greece and Stan Holek of Canada.

Opening match will send Irish Sampson against Danny Ferazza.

Kuenn Explains How to Beat Old Sophomore Jinx

LAKELAND, Fla. (AP)—Here's the way sophomore Harvey Kuenn, Detroit Tiger shortstop and American League rookie of the year last season, analyzes the "sophomore jinx."

"I figure that the reason a lot of 2nd year players run into hitting troubles is because they start trying to outguess the pitchers.

"I'm not going to do that. Sure, I'll try to remember what each pitcher throws as his best pitch when he's in a hole. But I figure that I got most of my hits (209) last year because I swung on the pitch and not on what I thought the pitch was going to be."

Giants Get Farmhands

NEW YORK (AP) — Six of the seven Giants reporting to Manager Leo Durocher for the first time at the Phoenix spring training camp are products of the farm system. The exception is left handed pitcher John McCall purchased from the San Francisco Seals of the Pacific Coast League.

DeVicenzo Back to Defend Golf Title in Mexico

125 Golfers Shoot for $12,200 in 10th Annual Mexican Open

MEXICO CITY (AP) — Tenth and largest Mexican Open golf tournament begins tomorrow on the 6,697-yard par-72 Club Mexico course with about 125 entries—roughly half North Americans—battling for a record $12,200 in prize money.

Argentina's Roberto De Vicenzo, who won the event last year with a 21-under-par 267 on the Chapultepec Golf course, is defending his title.

Red-headed Al Brosch of Garden City, N. Y., hopes to go all the way this time and take the title he almost had in his grasp until the last day of play in 1953. Borsch led until the last rounds then blew up.

Top-ranking amateur is Frank Stranahan of Toledo, Ohio, who won the amateur title in 1953 with a 278.

Other leading North American professionals entered include: Johnny Palmer of Charlotte, N.C., 2nd in the Texas Open last week; Horton Smith, Detroit, president of PGA; Tommy Bolt of Houston, Tex., Doug Ford of Harrison, N.Y., and Art Wall of Pocono Manor, Pa.

Gene Littler is here for his first crack at a tournament prize. The 1953 U. S. Amateur champion turned pro last month.

Last year's tournament ended with so many par-breaking scores local officials were embarrassed, and the contest has been shifted to the Club Mexico course, the nation's toughest.

The top 42 players broke par in the 1953 Open, with De Vicenzo's 21-under setting a record.

New U.S. Turf Record Posted by Irish Horse

ARCADIA, Calif. (INS)—A new American record of two minutes flat for the mile and a quarter on a turf course is in the books today.

The mark was set by Alberta Ranches' Irish Horse, Thirteen of Diamonds, in winning the $25,000 added Washington's Birthday Handicap at Santa Anita.

The performance knocked a 5th of a second off the record of 2:00 1-5 set by Calumet's Mark-Ye-Well over the same course earlier in the season.

Lesson for Balky Bombers

Yankee Brass Set Example to Other New York Holdouts by Peddling Raschi

By GAYLE TALBOT

NEW YORK (AP)—You may look for the Yankees' contract troubles to diminish rapidly now that the boss of the world champions, quiet George Weiss, has reared back and acquainted Vic Raschi with some of the more unpleasant aspects of a holdout's life.

* * *

Instead of spending another pleasant summer at the local stadium figuring out how to dispose of a $6,000 World Series check, the big right-hander finds himself an outcast from the American League and headed for St. Louis, where the Cardinals, though ambitious and quick with a buck, are some years away from winning a pennant.

One imagines that the sudden change came as a jolting surprise to the big right-hander and that the lesson which Weiss obviously was imparting will not be lost upon those of his athletes who have been sulking around among the palms and waiting for him to meet their terms. In announcing the deal which sent Raschi away for $75,000 and two minor players, the Yankee general manager left no doubt that he was nettled at the demands being made upon him.

* * *

Raschi became the scapegoat, first, because he was the most expendable of the club's high-salaried veterans, and, second, because he has been a thorn in Weiss' sensitive hide every spring since he joined the club. Since 1951, when he last won 20 or more games, Raschi has steadfastly refused to be reduced from his $40,000 bracket, though his fast ball obviously was departing.

Saginaw Bowlers Take Doubles Lead

PORT HURON (AP) — Paul Dinse and Lee Lemat of Saginaw jumped into the lead of the doubles in the Elks State Bowling Tournament last weekend. They rolled 1186.

Dinse and Lemat made one of the two changes in the standings of the tournament which resumed after a two week layoff while automatic pinsetters were installed in alleys.

Only other change came when John Lezotte and William Weston of Detroit took the doubles handicap by rolling 1110 to a 231 handicap for a 1341 total.

West Huron Recreation of Pontiac is 2nd in 5-man actual wjth 2729. C. Schafer and C. Mason of Pontiac are 2nd in doubles handicap with 1315. Les Rothbarth of Pontiac is the all events leader with 613 (team) 606 (doubles), 656 (singles) for 1875. He also is singles pacesetter with 656.

R. Derry of Pontiac is 2nd in actual singles and V. Vaverer of Pontiac is 3rd in singles handicap.

Nationalist China will send 120 athletes to the Asian Olympic Games in Manila in May. They will include basketball, soccer and water polo teams.

Basketball Results

By The Associated Press

HIGH SCHOOL SCORES

Bay City Cent.	69	Saginaw	64
Arthur Hill	70	Midland	35
Ypsilanti High	51	Ann Arbor High	49
Kasoo Central	71	Battle Creek	48
G. R. South	52	Muskegon	46
St. Joseph	53	South Haven	40
Mt. Clem. S. Mary	60	Inkster	45
Lansing Sexton	51	Lansing Eastern	47

COLLEGE BASKETBALL

Butler	76	Ball State	75
Valparaiso	62	West. Michigan	52
Wash. (St. Louis)	65	Drake	59
Adrian	68	Olivet	37
Rio Grande	121	Ashland	81
Hope	97	Alma	71
St. Francis (Bk.)	62	Brooklyn College	49
Colby	78	Rhode Island	67
Niagara	80	Brockport	45
Wash. & Lee	84	The Citadel	66
Geo. Washington	76	Maryland	57
Duke	82	N. Carolina	68
So. Methodist	66	Texas	63
Baylor	70	Rice	71
Arizona	76	Hardin-Simmons	72

White to Penn State

ANN ARBOR (AP)—J. T. White, assistant line coach for the University of Michigan football squad since 1948, has accepted a post as end coach at Penn State.

White former Michigan center, has been assisting line coach Jack Blott here.

Adds 58 Points

Selvy Increases Own Season, Career Marks

By RIP WATSON

NEW YORK (AP) — Page 24 of the NCAA basketball guide is going to make mighty monotonous reading next year—that fellow Frank Selvy will have his name heading every column.

He didn't shoot for the 1st five minutes against Wofford last night, but still wound up with 58 points as Furman rolled up a 117-73 victory. For a change, he didn't break somebody else's records in the process, merely increasing his own marks for single season and career field goals, total points and scoring average.

He also owns the career record for free throws and needs only six more against Davidson Friday night to top the single season free throw record of 332 set by Seattle's Johnny O'Brien last year. He converted 16 of 20 against Wofford last night, so draw your own conclusions. That will give Selvy a grand slam.

Selvy's pyrotechnics featured a light night on the college basketball front, with most of the excitement coming from the selection of Notre Dame, Santa Clara, Navy and Fordham for "at large" berths in the National Collegiate Basketball championships. All four also were picked for the tourney last year.

Notre Dame, ranked sixth in the country in the latest Associated Press poll, will play another "at large" team in a double header at Fort Wayne, Ind., March 9. Toledo, Mid-America Conference champion, will meet another "at large" team in the other game.

Fordham and Navy play a doubleheader involving La Salle, representing the Middle Atlantic Conference, and the New England Conference representative, probably Holy Cross.

Chance's Widow Dies

BEVERLY HILLS, Calif. (AP) — Mrs. Edythe L. Chance, 72, widow of baseball's fame Frank Chance, died of cancer in a hospital five days ago.

She was buried beside her husband in Rosedale Cemetery after funeral service Thursday.

Chance, member of the famed "Tinkers-to-Evers-to Chance" double play combination, died in 1924 at the age of 45.

Return of Mays, Addition of Antonelli and Liddle Will Help, Yet Giants Seem Doomed to 2nd Division

By GRANTLAND RICE

NEW YORK—Horace Stoneham expects his Giants to run one-two-three this next season. To do this, they will have to move up about 35 games—which is a fair jump.

* * *

To finish 1st, they will have to beat out the Dodgers. To run two-three they will have to outpoint the Braves, Cardinals or Phillies. And they will have to do this largely on the addition of Willie Mays, Johnny Antonellia and Don Liddle.

* * *

To get Antonelli and Liddle, the Giants had to give up Bobby Thomson. But, considering the return of Willie Mays, the loss here will be light. Bobby is a good hitter and, coupled with Ed Mathews, he can do the Braves a lot of good.

* * *

It may be that Stoneham and Leo Durocher are right. But I don't think they are as strong as the Dodgers and the Braves, and I doubt very much if they are as strong as the Cardinals and the Phillies. They have a fair chance to move out of the 2nd division but it isn't a very hot chance.

Antonelli and Liddle together only won 19 games and lost 18 with the Braves last summer. And the Braves were many games better than the Giants.

It would be a good thing for the league, and baseball in general, to have the Giants move up into a pennant scramble. But this happy event isn't coming through any blissful daydreaming or wishful thinking.

* * *

The Giants still need Sal Maglie, Larry Jansen and Jim Hearn with sound arms and sound backs. If they could get this trio back to winning again, they would have a good shot at 2nd and 3rd.

* * *

At least they need two of these three pitchers right and ready to go. There is no questioning the fact that Willie Mays can help a lot, psychologically as well as physically. He seems to have a soothing, even an uplifting, effect on Durocher and several others.

It's Time Out!



"I understand it's getting harder and harder for them to dig up fighters to fill all the television commitments!"

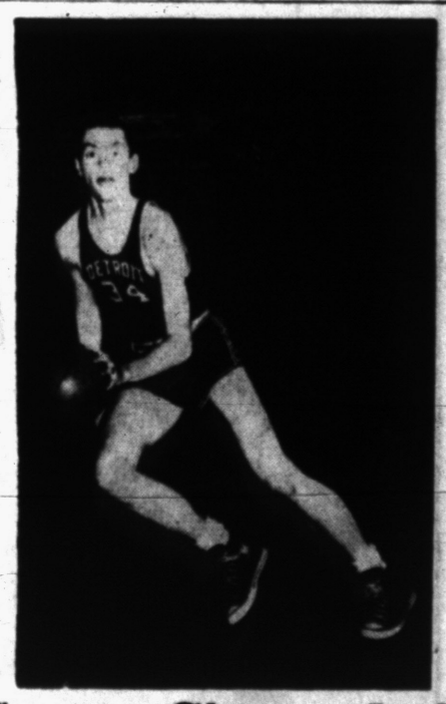

TOP MAN — University of Detroit's freshman basketball squad is headed by a 26-point-per-game forward. He's speedy Bill Ebben who leads the Titan youngsters against Pontiac's Shaw Jewelers, in the first game of a twin benefit card Friday night in PHS gymnasium. Detroit Lions and Chuck's Shack, city league five, meet in the feature. Titans won a previous game between the teams, 60-47. Ebben hit 37 points that time.

High-Scoring Chicago Lad Threat to Jewelers' Five

One of University of Detroit's best basketball prospects will make his appearance with the Titan freshman team against Shaw Jewelers in a Pontiac Parks and Recreation Department benefit game Friday night. Detroit Titans play Chuck's Shack in the nightcap feature.

The top flight prospect is 6 foot 3 inches forward Bill Ebben who has been scoring more than 26 points a game with the U. of D. freshman. Titan coach Bob Callahan rates Ebben as the best prospect he has had in many years.

The 18 year old Chicago lad is expected to fill a regular forward spot along with Pontiac's Guy Sparrow, next year.

Titan freshmen with seven wins in 10 games are coached by former Titan captain Jimmy Gleeson. Along with Ebben the frosh will have 6 foot 7 inch Phil Grimby from Sheyboygan at center, and 6-3 Chuck Pokorny from Lake Orion at the other forward.

Guards are two little speedsters, Jimmy Daily, 5-8, from Erie, Pa., and Jack Stanton 5-10, from Chicago.

In previous game with Shaw's, which Titans won 60-47, Bill Ebben scored 37 points.

Valley's 'Hottest' Teams to Clash Friday

Cards' Owner Busch Answers Solon's Attack

Says He Bought Team Only to Keep Redbirds in St. Louis

ST. LOUIS (AP) — August A. Busch, accused of making baseball "a cold-blooded beer-peddling business," says that his organization bought the St. Louis Cardinals "only when we were certain that no other group could keep them in St. Louis."

Busch is president of Anheuser-Busch Inc., which bought the National League baseball club last spring.

Yesterday Sen. Edwin C. Johnson (D-Colo) who doubles as president of the western league introduced a senate bill which would subject all professional baseball clubs owned by a beer or liquor firm to anti-trust laws.

Johnson left no doubt that he had the Cardinals bought last spring by Anheuser-Busch, Inc., in mind when he authored the bill. What doubt there was Johnson removed himself, stating:

"The bill is aimed specifically at the beer-baseball combination in St. Louis where Mr. August A. Busch has been permitted to gain control of the Cardinals."

In a statement released by his office here, Busch said:

"We respect the right of a U. S. Senator to make any comment or introduce any legislation, though we hardly believe it proper for legislation to be aimed at any individual or single company."

Cardinals president, with the club at its spring camp at St. Petersburg, Fla., also answered Johnson's charge of using baseball "merely to sell a few more bottles of beer," in the statement:

"To accuse us of using baseball to achieve a position in the industry we long have enjoyed is self answering.

"In the 1st place, we bought the Cardinals only when we were certain that no other group could keep them in St. Louis . . ."

Frank Selvy, basketball star at Furman University, is president of his senior class.

Auto Safety Glass
Replaced Properly, Quickly
FREE—1 LB. COFFEE
with windshield or door glass replacement
Hub Auto Glass Co.
122 Oakland Ave. FE 4-7005



FINAL TOUCH—Marion Ladewig's fingers impart a slight lifting motion to the ball as they leave it.

Finger Action Helps Hook

Seventh of a Series
By MARION LADEWIG

Most bowlers want to throw a hook.

Even if they don't score well, they are happy if they can develop an impressive hook.

Actually, unless you bowl more than once a week, you shouldn't develop a hook because you'll find it very difficult to control. If just learning, you should concentrate on throwing a straight ball from the corner for the 1-3 pocket.

After you've mastered the straight ball, you can experiment with the hook. The best time to develop such a delivery, of course, is in open play.

Finger action at the time of delivery is what causes the ball to hook.

As you deliver the ball at the foul line, the thumb comes out of the ball first.

* * *

The fingers come out last.

Because you release the ball on the upswing, the fingers impart a slight lifting motion to the ball as they leave. It is this motion which causes the ball to hook toward the center of the alley and into the pocket.

Most experts agree that the hook is the best delivery for scoring well under different types of conditions.

It generally gets the best pin action.

Next: The follow through.

U.S. Champ Trials in Miami Net Tourney

MIAMI, Fla. (INS)—Sven Davidson of Stockholm will renew his match today against 17-year-old Mike Green of Miami Beach in the Miami Invitational Tennis tournament.

Davidson, newly-crowned national indoor champion, was trailing Green, 4-3, yesterday when darkness halted their match. Two other matches, also delayed by darkness, will be played today.

Chiefs Travel to Bay City for SVC Tilt

Wolves Now Boasting 7-Game Winning String After Slow Start

By BILL MARTIN

Two of the "hottest" teams in the Saginaw Valley Conference collide Friday at Bay City, where Central's Wolves entertain Pontiac High.

Bay City, which at one stage of the campaign had a miserable 1-3 record, now boasts a 7-game winning streak. Pontiac, also a slow-starter this season, holds successive triumphs over highly-regarded Ferndale and Saginaw.

While Flint Northern already has iced the SVC title, the battle for 2nd place is shaping up as a wide-open affair.

If Pontiac can halt the Bay City streak and get past Arthur Hill in its season's finale on March 5, Chiefs stand an excellent chance of sharing in a tie for the runner-up berth. Loss to the Wolves will doom Pontiac to a 2nd-division finish.

Sparking Bay City in its current drive is 6-foot 6-inch center Gary Giffen. The lanky pivotman is one of four seniors on Coach Art Paddy's starting five. Other last-year men are forward Paul Grein and guards Bill Cabage and Jerry Swaton. Pete Carras, junior forward, is the only underclassman in the lineup.

Wolves dumped Saginaw, 69-64, last night to bring their season's record to 9-4. One of the defeats was administered by Pontiac in an earlier game here, 49-44.

Only other SVC game on tap Friday sends Flint Central to Saginaw.

Bevo Francis May Have Broken Foot

By International News Service

Clarence (Bevo) Francis may have suffered a fractured left foot in a basketball game between Rio Grande and Ashland College and will have X-rays taken today to determine the extent of the injury.

Bevo scored 54 points last night to run his season total to 1,054 points in 22 games while Rio Grande was defeating Ashland 121-81.

He was helped off the floor in the final quarter and said his foot was kicked during a scramble under the basket.

PONTIAC SQUAWS

	W	L		W	L
Aristo	61	23	Chiefs	32	35
Shell Oil	57	27	Orphans	32	32
Mays	53	31	Ted's	30	36
Driverette	47	37	Skylarks	24	60

Indiv. game—N. Johnston 198, series—F. Craig 538; team game—Teds 883, series—Mays 2483.



SOUTHERN BELLE—June Sapelak, 20-year-old Pontiac skater, is shown above as she appears in the "Charm of the South" finale of the Hollywood Ice Revue, now playing at Detroit's Olympia Stadium. June, who is in her 1st year with the troupe, skates in five numbers.

Fans Irked by Kid's Inaction

Boo Gavilan as He Hacks Out an Easy Win at Miami

MIAMI BEACH, Fla. (AP)—Welterweight champion Kid Gavilan reacted to the boos of the crowd and hacked out a unanimous but dull decision over Johnny Cunningham of Baltimore last night in a 10-rounder at the Miami Beach Auditorium.

* * *

It was a tuneup for Gavilan's meeting with Bobo Olson for the middleweight title April 2 in Chicago and the Kid said he needed the exercise. But the ringsiders who paid $8 for seats thought he could have given them more action for the money.

* * *

The crowd of 4,055 booed Gavilan several times in the early rounds and in the fifth Referee Eddie Coachman warned the fighters to mix it up.

When Coachman called for action in the fifth, Cunningham began forcing the fight and he drew the first cheers from the crowd when he rocked Gavilan with a slashing attack in the seventh.

The champion took the initiative in the eighth and pressed the fight the rest of the way. Gavilan weighed 156½, Cunningham 152.

Ex-Ice Queen Here Enjoys Role in Hollywood Revue

The big jump from amateur to professional ice skating apparently has proven no handicap to comely June Sapelak, a 20-year-old Pontiac miss now appearing with the Hollywood Ice Revue in Detroit.

June, who cut quite a figure on Pontiac's Northside rink for several years before turning pro last fall, has earned a spot in five of the eight ensemble numbers in the show.

She skates in the "Ice Paree," "Resplendence" and "Caribbean Carnival" numbers as well as the full-cast opening review and finale.

Miss Sapelak joined the troupe at the start of rehearsals in Chicago last fall, and has since appeared in nine cities. Tour will cover eight more cities before concluding its season in mid-May. Revue completes its Detroit run next Sunday.

While an amateur, June was named Ice Queen of the Northside Community Club's winter carnival twice, in 1949 and 1953.

She is the daughter of Mr. and Mrs. Michael Sapelak of 143 Wolfe Street. She attended St. Michael's School here.

Bowling Results

DAUGHTERS OF ISABELLA

	Pts.		Pts.
Royal	59	Five Mrs.	44
Debski's	54	Crawford	49
Stroh's	54	Lion Store	42
Jacobsen's	52	Carabou	46
P.T. Parts	52	Spencer	49
Osmun's	51	Goebel's	37
Ned's	47	Farmer's	34
Pelmear's	47	Redmond's	32
Napco	45	Dixie Dairy	32
Fitzpatrick's	45	Foley	30

Indiv. game, series—P. Laternadresse 228—609; team game, series—P. T. Stand. Parts 932—2603.

MOTOR INN JUNIOR

	W	L		W	L
Strikers	50	33	Hayden	44	48
Bismar	50	33	News Stand	43	46
Serv. Window	50	41	Costello	41	51
Rieden	49	42	A&P No. 2	40	52
A-1 Rug	48	44	Vollmar	38	54
Schram	47	45	Kresge's	36	55

Team game—Costello Trucking 906, series—News Stand 2734; indiv. series—J. Frushour 567, game—J. DeFlorio 235.

WEST HURON HOUSE

	W	L		W	L
Poole's	56	24	Serv. Window	42	38
Oakl. Coin	48	32	Steel Eng.	42	38
C.V.	47	33	Haselton's	41	39
Drewry's	46	34	Trombly	39	41
W. Huron	43	37	Perry	39	50
Club "99"	42	37	High Life	28	57
West Side	42	37	Frenchy's	13	65

Indiv. game, series—Jack Bender 230—616; team game—West Side 919, series—Pooles 2618.

PONTIAC HOUSEWIVES

	Pts.		Pts.
Rec. No. 2	64	C. & J.	43
Jack's	63	Rec. No. 1	39
Buck's	55	Team No. 13	37
Rex	54	Superior	34
Tom's	54	L. & G.	33
Benard's	51	Team No. 14	23
WKC	50	Quality	11

Indiv. game, series—E. Morrison 200—508; team game—Rex Cleaners 880, series—Team No. 13 2510.

WESTSIDE LADIES "B"

	W	L		W	L
Seven-Up	62	34	Lazelle	40	47
R & F	48	40	Oakl. Coin	39	49
Fowler's	46	41	Girvin	39	49
Tom's	41	46	Woodman's	34	54

Indiv. game, series—Lilly Hamm 188—467; team game, series—Seven-Up 691—1989.

F.O.E. NO. 1230

	W	L		W	L
Louie's	53	28	Bobbie's	44	48
Mac & Jim's	53	29	Greenwood	42	50
Levi's	53	29	F.O.E.	39	54
Ottmar's	48	43	Howard Mkt.	36	56

Indiv. game—E. Venes 175, series—P. Strohan 436; team game, series—Greenwood Printing 678—1950.

Hope Takes Second Place in MIAA Race

HOLLAND (AP) — With only one game remaining on its schedule, Hope is lodged in 2nd place in MIAA basketball standings.

Hope broke a 2nd place deadlock with idle Albion last night by pounding out a 97-71 decision over Alma.

Calvin College leads the league and has virtually cinched the title.

Behind by a point in the 1st quarter, Hope came on with a rush to build up 52-37 lead by halftime and never was in trouble after that.

NOW Oakland NOW
THE THRILL PICTURE THAT BEATS THEM ALL . . . AS BRAVE MEN . . . PLAY THE WORLD'S MOST DANGEROUS GAME ! ! !
CINEMASCOPE "Hell and High Water"
starring RICHARD WIDMARK BELLA DARVI DAVID WAYNE
TECHNICOLOR DELUXE

McNally's Dividend Days Values

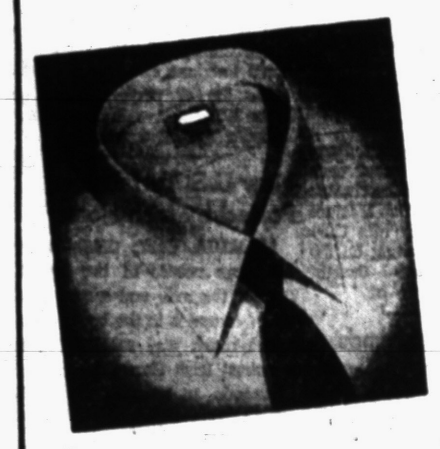

White Dress Shirts
Famous names you will recognize at once.
2.79



Sport Shirts
Checks, plaids, solids, from regular stock . . . famous name you will recognize at once. Values to 7.95.
2.49



Pure Silk Ties
America's most popular ties . . . colorful go-anywhere. A year-after-year choice of well dressed men. Values to 3.50.
Very Special! 1.00

McNally's
106 North Saginaw St.

BETTER BUY NOW!
BETTER VALUES BETTER SERVICE at Don MacDonald's
NEWTREADS
SPECIAL NEW TREAD OFFER!
DON'T discard your smooth tires! Drive in — we inspect them scientifically. If their bodies are sound, we apply top-quality NEWTREADS in our modern shop. If their bodies aren't sound, we give you special savings on our fine rebuilt — NEWTREAD tires. Either way— you get new-tire safety at a fraction of new-tire cost!
ONLY $8.95
Sizes 6.70x15 and 7.10x15 and your old tire
BRAKE SERVICE
BRAKE RELINE SPECIAL!
CHEVROLETS FORDS $15.95 PONTIACS $17.95
We Pickup and Deliver Your Car—No Extra Charge
U. S. Tire Distributor for 31 Years!
"IT PAYS TO KNOW YOUR TIRE DEALER"
U.S. ROYAL TIRES
Don R. MacDonald, Inc.
370 South Saginaw Street Across from Economy Furniture FE 5-6136 or FE 5-6137

AAA
AUTO CLUB
takes care of its own
Did you know that members of the Automobile Club of Michigan are protected under a vast blanket personal accident policy with a large life insurance company that covers every one of the 400,000 members in good standing?
Within the limits of this blanket policy, if a member is killed while traveling, hunting, golfing, skating, drowning, lightning, hotel fires, etc. . . . hospitalized . . . loss of eyes, limbs . . . any of these accidents, and more—the Club takes care of its own. Over two million dollars has already been paid the injured members or families. No wonder more than 400,000 motorists in Michigan now belong.
AUTOMOBILE CLUB of Michigan
IT PAYS TO BELONG
Douglas C. Brown, Mgr. FE 4-7394
63 N. Perry Street FE 2-9255
E. F. Alston FE 4-1490 · B. W. McNalley OL 2-7741 · E. G. Tynan FE 4-2991
B. L. Taft FE 5-8015 · C. R. Wilson 332-4-8181 · B. A. Warken FE 5-8180
R. L. Song FE 3-7613 · Norlyn Schoof MT 2-4872 · Virgil Kenner Holly 7-4321

Yankees Unload Vic Raschi for 'Complacency'

By JOE REICHLER

ST. PETERSBURG, Fla. (AP)—Ex-Yankee pitching star Vic Raschi, unloaded by the world champions for alleged "complacency," was tabbed today as the fellow who might fire his new club, the St. Louis Cardinals, to a National League pennant.

* * *

The stunning announcement of Raschi's sale by the Yankees to the Cardinals for $75,000 was made yesterday after he was surprisingly waived out of the American League.

* * *

Everybody appeared happy over the deal except New York Manager Casey Stengel, who reportedly was in disagreement with General Manager George Weiss over the disposal of a pitcher who had helped him win five straight world championships.

Stengel reluctantly agreed to the sale only after he had become convinced that the veteran pitcher and the front office could never amicably settle their salary dispute. When he was informed that Raschi had intended to get in touch with Yankee officials yesterday morning but had postponed it because of other pressing matters, the old skipper really burned.

"If he only had contacted us," Casey growled, "he'd still be a Yankee today. I'd see to that. But no, he had to sit on his high horse and refuse to meet us halfway."

Weiss said in explaining the sale:

"I don't want to make Raschi the whipping boy, but there is an attitude of complacency on the club. Some of the players have become independently wealthy through the winning of five straight championships.

"Some of the players acted as if they were the employers and the club the employe."

* * *

Weiss was referring to the stubborn refusal of Raschi and other Yankee holdouts to meet with club officials to discuss their salary differences. Raschi, who dropped from 21 victories in 1951 to 16 in 1952 and 13 last year, had steadfastly ignored a contract calling for a 25 per cent cut on his $40,000 salary for 1953.

Neither club was willing to disclose the sale price but it was reliably learned that the cash involved was $75,000 in addition to two minor league players who would be acceptable to the Yankees and who would be delivered later.

Ex-Bomber Ace May Prove Key to NL Pennant

Cards' Eddie Stanky Thrilled by Purchase of NY Hurler

By BEN OLAN

Associated Press Sports Writer

The St. Louis Cardinals, who have been given only a slim chance of winning this season's National League pennant, may have to be reckoned with now that they've strengthened the department they were weakest in—pitching, first base and shortstop.

* * *

The mound problem was taken care of quite adequately yesterday by the purchase of right-hander Vic Raschi from the New York Yankees.

* * *

Raschi, who helped pitch the Yankees to six American League flags, only won 13 games last year. But he is expected to take up the slack caused by the loss of Wilmer (Vinegar Bend) Mizell to the Army.

The Redbirds, of course, are hoping that lightning will strike twice. For in 1945, the Chicago Cubs purchased another big right-hander—Hank Borowy—from the Yankees and he was no mean factor in their pennant victory.

Manager Eddie Stanky was thrilled by the news.

"Vic gives me another starter along with Gerry Staley and Harvey Haddix," he said. "He's a great competitor and I'll be counting on him to win some of our more important games."

* * *

The addition of Raschi plus those of first baseman Tom Alston and shortstop Alex Grammas appears to give the Cardinals a solid outfit, one which could well give the Brooklyn Dodgers and Milwaukee Braves a heap of trouble.

* * *

Alston, a 6-5 Negro, drove out 23 homers for San Diego last season and Grammas, who hit .307 at Kansas City, was tabbed one of the best minor league prospects in 1953. Although he injured his throwing arm in practice last Monday, he is expected to succeed Solly Hemus as the regular shortstop.



AP Wirephoto

SCHOOLBOY TURNS TEACHER — Coach Schoolboy Rowe, once a hurling star with the Detroit Tigers, gives three rookie moundsmen some pitching pointers at Tigers' Lakeland, Fla., training camp. The three are, left to right: Frank Lary, who won 17 and lost 11 at Buffalo last season; Dick Donovan, who had an 11-8 record with Atlanta; and Milt Jordan, who won 12 and lost but a single game at Buffalo.

Saxton, Bratton Collide on TV in Title Trial

By RALPH BERNSTEIN

PHILADELPHIA (AP) — Johnny Saxton and Johnny Bratton meet here tonight in a 10-round scrap at the arena tentatively billed as the first of a welterweight title elimination series.

* * *

The "tentative" description would become permanent if welter king Kid Gavilan should beat Carl (Bobo) Olsen n their coming battle for the middleweight crown. The 147-pound title then would be vacant and up for grab by the likes of Saxton, Bratton, Carmen Basilio and Billy Graham.

* * *

Should Gavilan lose in this effort to annex the middleweight title, the Saxton-Bratton winner still would be in a good position for a title shot. A sellout crowd in excess of 7,500 is expected for the nationally televised (CBS) bout at 10 p.m., EST.

The 23-year-old Saxton, from Flushing, L. I., ruled an early 9-5 favorite.

In boxing contests in America, the weight of the gloves is eight ounces, except in championship matches.

TV's Knockout Artist Gets March 13 Bout

CINCINNATI (AP) — Joe Miceli of New York, the knockout television artist, will fight in front of the cameras in Cincinnati March 13.

Promoters said today they hoped to match the 25-year-old welterweight against Carmine Fiore, Chuck Davey or Jed Black.

Miceli knocked out Cincinnati's Wallace (Bud) Smith last Saturday for his 3rd straight television KO.

Rena Shunk and Hattie Wiley of Akron, Ohio, have been bowling on the same team in the same league in the same bowling establishment for 20 years.

Objection Filed Against Bill

Measure Would Allow Trout Fishing Through Ice in 2 Lakes

LANSING (AP)—A bill which many believe sets a dangerous precedent is half-way through the Michigan legislature.

The measure, passed over some opposition in the House, would permit hook and line fishing for rainbow and brown trout through the ice in Leelanau and Lime Lakes, Leelanau County, in January and February.

Introduced at the request of local fishermen by Rep. Louis E. Anderson (R-Northport), the measure originally would have also permitted spearing the trout. Opponents, however, succeeded in knocking off this provision.

The opponents are hopeful they can kill the bill in the Senate, where Anderson has less influence.

Anderson said the bill was proposed because the lakes are considered marginal for trout, and the conservation department has stopped planting the species in the lakes.

He said many of the trout are now caught by mistake, making the fishermen technical law violators.

Auto Crashes Through Ice at Wamplers Lake

LANSING — Efforts to retrieve han automobile that dropped through the ice of Wamplers Lake in W. J. Hayes state park near Onsted were continuing this week, park manager Minor Oliver reports.

The car went through the ice late last week. Three men riding in the vehicle were luckily able to free themselves as the car settled in 5½ feet of water about 1000 feet from shore.

Ice on the lake is rotting and salvage work is proving difficult.

Dodge '4' Park Employe Builds Air Compressor

Ingenuity, as much as necessity, often must serve as the mother of invention.

Joe Kern, conservation department employe at Dodge Four state park southwest of Pontiac, saw the possibility of building an air compressor unit for use in the park garage.

Scraps of salvaged material lay at hand, so he sent to work.

An old refrigerator power unit and a small water tank provided the basic necessities. Bits of pipe and some old fittings were put to work and before long the park had a new compressor unit.

It is being used to service trucks and other power tools in use at the park.

Claims World Mark

MELBOURNE (AP) — Australia's Jon Hendricks today claimed the world's sprint swimming record for 110 yards.

The 18-year-old youngster swam the 55-yard long course at Melbourne pool in :56.2 in a specially arranged unpaced event.

DISTRIBUTOR of
Service Station Equipment

- Globe Hoists
- Champion Air Compressors
- Bink's Spray Equipment
- ARO Lubrication Equipment
- Proto Tools
- Heinwerner Hydraulic Jacks
- Atlas Lathes and Saws
- Chicago Pneumatic Tools

Automotive Machine Shop Service and Rebabbitting
"Parts Headquarters for the Doctor of Motors"

PONTIAC MOTOR PARTS
84 South Perry St. Phone FE 2-0106

HABEL for TRUCKS
CHEVROLET

PONTIAC DIVIDEND DAYS
(Only)
SALE! men's • boys'
TENNIS SHOES
$1.50
MEN'S SIZES 6 to 12
BOYS' SIZES 2½ to 6
LITTLE MEN 8 to 2



- Bumper Guard with reinforced heel and toe
- Sturdy, heavy-friction sole!
- Swell for Sports or Vacations!

Open Fri. 9:30 A.M.-9:00 P.M.
You get so much MORE at NOBIL'S
23 N. Saginaw

These are the
slacks
with every good quality!



There is nothing ordinary about these slacks! Tailoring is faultless . . . the kind that gives you proper fit and constant comfort. And our values are noteworthy. Stop in and make your selection . . . today!

$15.95 and up

Huddik's
Fifteen N. Saginaw
PONTIAC, MICH.

ONE MAN TELLS ANOTHER
PONTIAC
DIVIDEND DAYS

NECKWEAR
88c 3 for $2.50

One Group
White and Colored SHIRTS
Slightly Soiled
½ Price

¾ Length Zelan Cloth
OUTDOOR COATS
Full Plaid Lining
½ Price

One Group of Long Sleeve
SPORT SHIRTS
All Sizes
½ Price

One Group
OUTDOOR JACKETS
½ Price

One Group
MEN'S HOSE
39c 3 for $1.00

One Group
FUR FELT HATS
$10 to $15 Quality
$6.37

Dickinson's
SAGINAW at LAWRENCE
THE STYLE CENTER OF PONTIAC

THURSDAY-FRIDAY-SATURDAY
We Need Used Tires!
25%
Allowance for Your Present Tires on
FIRST LINE
GOODYEAR TIRES
Pulver TIRE CO.
½ Block North of Pontiac Press
25 Pine Street Phone FE 4-2505

Observer Sees Many Signs of Spring

Big-Time TV Stars
WRESTLING
Wednesday 8:30 P.M.
Pontiac Armory, 57 Water

MIDGETS!
Team Match
Major Tom Thumb and Tito Enfante vs. Tuffy McRae and Otto Bauman
2 Out of 3 Falls—1 Hour Limit

CHRIS AVEROFF vs. STAN HOLLECK
SAMPSON vs. FERRAZO
Seats $1.30 & $1 Plus Tax
Children ..... 50c plus tax
Advance Ringside Sale at: Griff's Sport Center, Al Thomas' Health Club, Pontiac Hotel, People's Credit Clothing and Armory.— FE 4-4130.
Phone FE 4-4130 to Reserve Best Seats in House
Box Off. Open 4 P. M. Tonite

Academy Award Film Features OCSC Meeting

Disney's Beaver Valley Shown Tonight; Select Officer Candidates

Beaver Valley, Walt Disney's 2nd academy award true-life adventure film will be featured at the February membership meeting of Oakland County Sportsmen's Club, this evening.

Beaver Valley, not only depicts everyday life of the beaver, but pondside neighbors, his companion birds, and nearby wildlife of the valley. Daily theme of survival, courtship, competition and strange behavior of the animal kingdom is found in Beaver Valley.

On the business side, the major item for the evening will be the report of Walter Barrows, chairman of the nominating committee. A nine-man group was selected by the board of directors in January to search for, and recommend the most qualified prospects for the president, for two vice presidents, secretary, treasurer, sergeant-at-arms, one trustee, and 15 directors. Following report of the committee, nominations from the floor will be accepted.

Co-chairman, Dr. Leon Wessel and Charley Chapman, will announce details of plans for the March 28 eleventh anniversary open house. Event will include a display of antique and modern fire arms, archery equipment, skeet and trap guns, powder horns, as well as various hunting dog exhibits.

Angler Spears Fish, Finds Eel Attached

LANSING — A fisherman recently speared a herring that had a seven-inch lamprey eel attached to it, Brimley state park manager David Balbough reports.

The fish was caught in the park channel off Whitefish Bay, Lake Superior.

The herring was littler bigger than the eel, a somewhat unusual situation, fisheries workers say.

Ordinarily, the parasitic lamprey attaches itself to bigger fish and, most commonly, to the lake trout.

Ducks Sighted on Open Waters, Shanties Appear Imperiled by Break-Ups

By JACK PATTERSON



PATTERSON

It may be a little early to throw away the old overcoat for the season but there are many signs of Spring, nonetheless. Quite a bit of open water is showing in most of the county's lakes, and many of the open spots covered with ducks—good ducks—real ducks—diving ducks. Saw a flock of canvasbacks and some broadbills on Loon Lake the other day and it was hard not to look back with envy on the days when spring wildfowling was the legitimate way to start the season afield.

Quite a number of fish shanties appear in considerable peril too, and the continuing warm weather might give shanty owners good cause to ponder on the probabilities of an early break-up. Trying to horse a partially submerged shack back up on the ice is the devil's own job.

Leaving it there and "t'ell with it" may demonstrate a fine philosophical attitude, but it's one with which law enforcement agencies don't happen to agree.

Perhaps the surest sign of all that Spring, if not actually here, is only hull down on the horizon, is the awakening of sporting goods dealers from their long winter naps. Skis, toboggans, skates and the other impedimenta of the latter-day Eskimo are rapidly giving way to the tools of the warm weather sports, particularly fishing.

Among new items certainly the greatest variety is to be found in spinning reels. Every major manufacturer of reels save one (who seems to be aiming to corner the casting reel market, and probably will) apparently is concentrating on spinning reels.

* * *

They are to be found in all shapes, sizes and price classes, and out of this welter of machinery there are probably four or five which will contribute something to the pleasure of fishing.

* * *

Spinning is still relatively new in the U.S. and fishermen have as yet to decide what features the "standard" spinning reel should incorporate. Hence the rather weird and wondrous variety.

Most line makers are bringing out "unsinkable" fly lines this season, and at least one rod manufacturer has brought out a truly light weight fly rod; of a wispy 1¼ ounces.

Outboard motor builders, sniffing a new era of competition in the late winter air, are introducing such aids to the indolent as electric starters and automatic bailers.

* * *

A mention of fishing puts us in mind of a current movement to pressure the conservation department into putting more emphasis on warm water species and less on trout.

Well, the warm water fisherman hasn't been forgotten. But the department discovered long ago that restocking of warm water species accomplished nothing. Considerable effort and money has been spent, and is being spent on habitat improvement in warm water lakes.

Admittedly Michigan's lakes suffer by comparison with those in, say, the Canadian wilderness. But Michigan, for the most part has long since ceased to be a wilderness area.

Seems that if some of these objectors would spend more time learning how to fish and less time demanding government aid they might find warm water fishing today to be much better than they had supposed.

Second Trout Session in Detroit, March 19

LANSING (AP) — Conservation commission today set its 2nd hearing on proposed new trout fishing regulations for Detroit on the evening of March 19.

The hearing to which all interested will be invited, will be held in the Rackham Building. Exact time is to be set later.

First hearing was held at the Higgins Lake Training School in January.

House Hears Measure on Hunting Ban Vote

LANSING (AP) — The house was scheduled today to debate a bill permitting voters of Waterford Township, Oakland county, to forbid hunting in the township. The measure was favorably reported by the house conservation committee.

A Good Used Car?
Try
COMMUNITY MOTORS
Rochester
and SAVE

PONTIAC
• DIVIDEND DAYS •
The Early Bird will really save on his fishing equipment needs by Shopping at the Sports Shop—Be prepared for the season ahead.



Save on This Special!
SPINNING ROD NOW $4.95
Reg. $10.95



Shakespeare Automatic
FLY REEL
Reg. $7.25 NOW $3.95



Metal—One Tray
TACKLE BOX
Reduced to Only $1.69



Dividend Day Values



Archery Sets
Designed for just the "pull" and weight you want.
$15.50 Set . . . $9.95
$10.30 Set . . . $6.95
$ 7.10 Set . . . $4.95
$ 6.20 Set . . . $3.95

SPORTS SHOP
Formerly Mac Rogers
16 SOUTH CASS FE 2-7621

CLEARANCE
We must clear our Stocks of those
Great, Brand New, Super-Strong
GENERAL TIRES



NO INTEREST . . . NO CARRYING CHARGE

We Are Moving To Larger Quarters

DIVIDEND

General tires have been sold at 77 West Huron at Cass for 18 years. You have made it possible for us to expand to a larger store. We are now giving you a world shattering Dividend!

UP TO 50% OFF!
We have most sizes in both black and white sidewall tires — taken off brand new cars in exchange for safety General tires.

Puncture Sealing Safety Tubes
During this sale we will give you the same deal as above — 4 Puncture sealing safety tubes for the price of 3.

ED WILLIAMS
77 W. Huron at Cass — THE GENERAL TIRE — Pontiac, Michigan

One Taste
is worth 10,000 words
There's no substitute for Schlitz

There's plenty of "foam" in a lot of beer-promises these days . . . but if it's *satisfaction* you want, you can really count on this: There's just no substitute for Schlitz!

The experience of millions proves it. For Schlitz gives more satisfaction to more people than any other beer. Real beer-lovers are proud to be seen drinking and ordering Schlitz. It indicates they are real connoisseurs when it comes to beer.

Moreover, Schlitz is one of the finer things of life that everyone can afford. It's served with pride and recognized for quality all over the world.

Always ask for Schlitz——
If you like beer, you'll love Schlitz.



Schlitz
The Beer that Made Milwaukee Famous

© 1954—Jos. Schlitz Brewing Co., Milwaukee, Wis. Breweries at Milwaukee, Wis., and Brooklyn, N. Y.

Major Grid Powers May Form League

Ramblers, Pitt, Service Schools Are Mentioned

Proposed Loop Would Give Big-Time Football Top Billing

NEW YORK (AP) — A group of important "independent" colleges may band together to form a new football league or conference, national in scope, to give big-time college football top billing on the sports program, the Associated Press learned today.

Prospective members include Army, Navy, Notre Dame and Pittsburgh, plus four others. Some now are members of other conferences. The exact lineup has not been settled.

This project, under discussion for some time, was brought to light during the NCAA convention at Cincinnati last month. At that time some of the colleges mentioned indicated that they had lost interest because of delays in the negotiations.

Today an influential college athletic leader, who asked that his name be withheld, said this conference plan definitely is "not dead." "You can say the conference probably will go through if Army and Navy can be brought into it," this source said.

The other four schools mentioned in the first reports as taking part in meetings to explore the possibilities of a new conference were Penn State, Pennsylvania, Duke and North Carolina.

Since then Penn has subscribed to the new Ivy Group agreement, which will require playing seven football games a season within that group. Duke and North Carolina are members of the Atlantic Coast Conference.

Others listed as possible prospects for membership included Oklahoma and Tulane, both of which have conference ties.

One important purpose in forming such a league would be to offset de-emphasis and criticism of football and to revive fading public interest.

The institutions involved feel they—and their gate receipts — have suffered unjustly from criticism directed at semi-professional practice at some schools. They think the conference would show that big-time football can be played by unpaid athletes who also are good students.

The service academies also have been approached to join a proposed eastern conference, but have indicated more interest in the bigger group. They have long standing rivalries with Notre Dame and Penn and have played most ot the others at fairly frequent intervals.

One hindrance to the formation of the conference is that the academies often come under political pressure to schedule opponents from various sections of the country.

It is unlikely that they could decide by themselves to tie up with any league or group. Such a move could be made only after the highest authorities had given approval.

Rickey and Aides Lay Law Down for Pirate Rookies

FT. PIERCE, Fla. (INS)—Decorum is no small matter at the training camp headmaster Branch Rickey is conducting for 34 fledglings who hope to make the grade with the last-place Pittsburgh Pirates.

So far the Pirates general manager has not come up with anything startling, such as his lectures of several seasons ago when he taunted bachelor members of the squad by calling them "matromonial cowards."

But Rickey has not altered his basic approach—the folksy lecture and posting of stern rules and regulations. The latter are listed on a page-long mimeographed sheet warning of the evils of strong drink, slothfulness and rowdyism.

Instruction No. 4, for instance, states:

"This is a training camp in the best sense of the word and the use of alcoholic beverages is strictly prohibited on or off the premises. Roughhouse tactics will not be tolerated and players will be expected to conform to rules and regulations established by field managers."

Rickey and his crew of helpers, enforce a seven o'clock call each morning and a midnight curfew.

They have 32 rookies and two returning servicemen, pitcher Vernon Law and first baseman Dale Coogan, working out under their direction.

Haney hopes that Gair Allie, another good prospect who seemed to have the shortstop job cinched until he broke his ankle last spring, has recovered to the extent everyone assures him he has.

Every visitor has been impressed with the size of the rookies. Only 10 of the 34 are under six feet. Ten measure at least 6-3 and eight of the six-foot plus group are pitchers.

Lions' Gedman Goes Into Army at Detroit

DETROIT (INS) — Gene Gedman, number four ground gainer for the Detroit Lions, was inducted into the army today and some say the team's chances for a record 3rd straight National Football League title went with him.

Gedman, 22-year-old former Indiana star and native of Duquesne, Pa., was the Lions' standout rookie last season and vaulted into the No. 1 right halfback slot.

Detroit coach Buddy Parker said he probably would rely on veteran Bobby Hoernschemeyer and perhaps convert fullback Lew Carpenter to fill the gap.

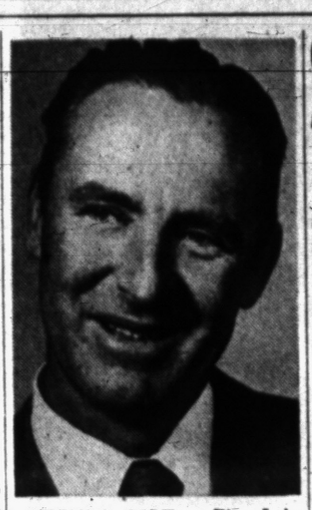

SIZZLING GOLF — Pine Lake Country club's professional, personable Henry Ransom, is "hitting the trail" in the pros' winter tour for a number of tourneys. He was contender in last week's Texas Open at San Antonio, where Chandler Harper emerged the winner on a record performance. Ransom, who finished 12th, played some of his finest golf for four consecutive rounds. His 67.5 average for four straight rounds usually is good enough to figure high up in most golf tests. His rounds were 66-65-70—68—269. He collected $315 for his efforts.

Sets Mark for Adrian

ADRIAN (AP) — Henry Hughes broke an Adrian College basketball scoring record and paced his team to an 88-52 MIAA victory over Olivet last night.

Hughes poured 30 points through the hoops to reach the 439 mark and break Adrian's season scoring record. Old record of 437 points was set last year by Bob Ohrman.

Pro Giants Get Topp

NEW YORK (AP) — Bob Topp, former Michigan end, has been signed by the New York Giants of the National Football league. Topp, a 21-year-old, 190 pounder, hails from Kalamazoo.

Owls Fail to Make Appearance in State

LANSING — Where are the snowy owls?

The big white birds visit Michigan every fourth winter when food supplies are short in native arctic areas. This winter, according to schedule, they were due in the state.

To date, however, reports of the birds have been received from only a few areas.

Three were reported in the Kalamazoo area and others in the Alpena, Grand Rapids, Bad Axe and St. Joseph areas.

Birds are usually forced south because their major food source, the little mouse-like lemming, migrates into the sea, nearly exterminating itself.

This Golfer's Happy

ATLANTA (AP) — Many a golfer has thrown a club when things went wrong on the course. But T. C. Mann astounded his companions by tossing his five iron toward the green immediately after he had sunk a hole-in-one on the Bobby Jones Municipal course. He was so excited about making his first ace that he forgot himself and threw his club into the air.

Grouse Ignore Calendar, Hold Winter Dance

Field Workers Discover Birds Having Ball in Snowy Thicket

MARQUETTE—Anyone for dancing?

Certain mixed up spruce grouse in the upper peninsula don't seem to realize it's the middle of winter.

Spruce grouse are supposed to go into their act only in the springtime, but conservation fieldworkers recently found a flock of the birds holding a ball in a snow-covered Luce county spruce ticket.

The female grouse were parked around in trees nearby to keep from getting trampled on while males provided the show. They would raise their plumage, lower their heads and then shake tail feathers rapidly back and forth to produce a "clicking" sound.

In the spring, this sort of dancing and courtship ritual is the usual thing, but it's something of a wildlife question mark what it means in the middle of February.

Soaring Temperatures Produce Bathing Suits

LANSING — Lyle McDonald, manager of Warren Dunes state park near St. Joseph, reports girls in bathing suits and convertibles with tops down were seen in the park last week.

Tmperature that day soared to 64, and everyone seemed certain spring had come to stay.

However, it wasn't long before snow returned to the park. As expected, McDonald notes, the girls now stay home, convertibles are converted and winter again rules at the park.

NO MONEY DOWN! EASY PAY!

Motor Overhaul or Other MECHANICAL REPAIRS

NOW . . . With the Cooperation of Your Local Independent Garageman!

Drop In and Ask Us About Our Credit Plan!

Pontiac Piston Service Co.

FE 2-9111 Free Parking In Rear 102 S. Saginaw

THERE IS GOOD MONEY IN TELEVISION SERVICING!

Start Training Now in Your Spare Time!

The Demand for Our Television Graduates Is Far Greater Than the Supply.

MODERN LABORATORY and Classroom Instruction

Just 4 Hours - - - ONE EVENING A WEEK

Phone, Call in Person, or Mail Coupon for Full Details

NAME ..... PHONE .....

ADDRESS ..... CITY .....

ELECTRONICS INSTITUTE

2457 Woodward (Donovan Bldg.) WO 2-5661

Three Blocks North of Fox Theater

PONTIAC DIVIDEND DAYS

SAVE 60%

ON THE COST OF NEW TIRES AND TUBES

4 Tires AND 4 Tubes

FACTORY RE-TREADS AND SLIGHTLY BLEMISHED NEW TUBES

FULLY GUARANTEED FOR 1 YEAR

ONLY 39.95 SET OF 4 — 6.00x16 Exchange

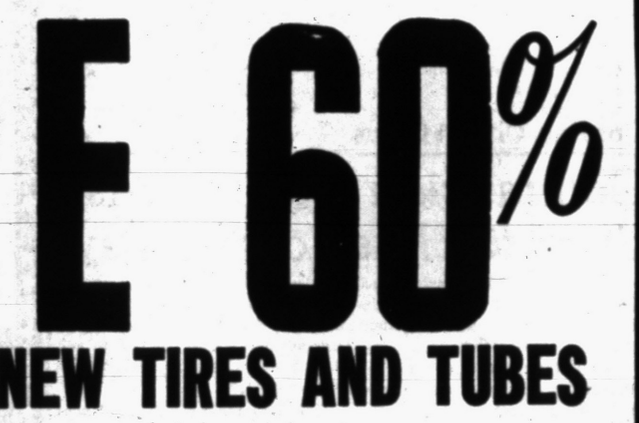

PAY AS LITTLE AS 1.00 DOWN PER TIRE 1.25 PER WEEK

OTHER POPULAR SIZES LOW PRICED, TOO!	
Size	Price Per Set
6.70x15	$44.95
7.10x15	47.95
7.60x15	49.95
8.00x15	54.95

GOODYEAR Service Store 30 South Cass Open Friday Evenings

"SPLASH" is the word for spring





The hottest style item in the clothing world for Spring is the nubby textured cloth called "Splash" weave. Not until you've seen it, felt it, tried it on your frame, can you have any idea of its magnificent character and charm. The "Splash" weave has a rugged he-man look that is as masculine as panelled oak. It's right for business and for country wear. It's different and distinctive, yet entirely within the bounds of good taste. Dozens of new ideas are ready for you . . . neat solid grounds with alternate threads and flecks of rich color woven into the cloth.

From $49.50

30-60-90 Day Charges Offered!

PONTIAC'S FINEST STORE FOR MEN & WOMEN

OSMUN'S

NEXT TO COURT HOUSE

Park Free in 18 Different Lots in Pontiac

WANTED TO BUY
True Detective Insides and Front Pages
All True Detective Magazines
Piper's Magazine Outlet
23 Auburn Ave. FE 2-0660

Nationally Recommended
OLD MILL TAVERN
HOTEL
WATERFORD, MICHIGAN
AAA RECOMMENDED
• Fresh Sea Foods
• Prime Steaks
• Chicken and Turkey Dinners
• Delicious Specialties
LUNCH - DINNERS
Open Every Day!
NOW SERVING OYSTER on the HALF SHELL
Banquet Room
Phone: OR 3-1907 OR 3-9303

WHERE GOOD FRIENDS MEET
• BEER
• WINE
• CHOICE LIQUORS
• DELICIOUS COCKTAILS
LIBERTY COCKTAIL LOUNGE
85 North Saginaw

Political Boss Fights Rangers

U.S. Court Is Hearing Closing Arguments in Texas Hassle

HOUSTON, Tex. (AP) — Closing arguments were due today in federal court on the plea of a south Texas political chief for an injunction against two Texas Rangers he says want to kill him.

The Rangers said they never threatened to kill the man.

But Ranger Capt. Alfred Allee said in court: "I personally don't like nothing about him."

The political chief is George B. Parr, a millionaire who lives in a big white house in the dusty little town of San Diego, Tex., where most of the population is of Mexican descent. Parr has ranches and oil wells.

• • •

Parr's home county, Duval, long has been known for its block voting in the Democratic primaries and general elections. Many have tried to break the power that they say Parr holds. The State of Texas, through Atty. Gen. John Ben Shepperd, started a concentrated attack of court petitions two weeks ago.

Parr replied by going to a federal court with a plea for an injunction against the Rangers. He hired a famed lawyer, Arthur Garfield Hays of New York, to represent him. The hearing began before three federal judges here Monday.

Parr's petition alleged that Allee and Ranger Joe Bridge have shown "convincing proof" of wanting to kill him.

• • •

The rangers charged that Parr did not come into court with "clean hands."

Parr testified that Allee pulled a gun on him in the county courthouse at Alice, Tex., 10 miles from San Diego, on Jan. 18.

On the stand yesterday Allee said of the scuffle, "I used what force I considered necessary to prevent what might have been a serious matter."

Four witnesses yesterday, all residents of Duval County, said they had been struck, threatened or abused by Parr.

The four are members of the Freedom party, an organization formed several years ago with the avowed purpose of opposing the candidates backed by Parr.

At present the Duval County sheriff, a key post in the south Texas land of mesquite scrub, ranches and oil wells, is Archer Parr, a nephew of George Parr. The district judge and district attorney are friends of Parr.

Duval County has only some 16,000 population. It votes about 4,000. But those 4,000 votes usually are in a bloc of say 3,800 on one side and 200 on the other. That bloc has been a decisive factor in many close elections in Texas.

• • •

Texas newspapers coined the phrase "Duchy of Duval" years ago when Archie Parr, father of George Parr, was a state senator. Archie Parr worked with the Mexicans, was beloved by many and called "Don Archie." He had turbulence, too. A big effort was made to unseat him in the Senate. When Archie Parr died, his son, George, followed as the political leader.

New Lake Theater
420 Pontiac Trail
Wednesday Only
"AFFAIR IN MONTE CARLO"
In Technicolor with Merle Oberon
—ALSO—
"KENTUCKY MOONSHINE"
with The Marx Brothers

Canada Protests Water Proposal

Sees Lakes Diversion Affecting Power From St. Lawrence

OTTAWA, Ont. (AP) — The Canadian government has protested to the United States government against legislation before Congress it says would have an adverse effect on the proposed St. Lawrence Seaway.

A Canadian note made public Tuesday objected to legislation for diversion of additional water from Lake Michigan into the Chicago Waterway.

The note said the legislation also would adversely effect the hydro power potential at Niagara Falls and on the St. Lawrence River.

The U. S. House of Representatives has approved the proposal, which would affect the general level of water in the Great Lakes. It has not yet been approved by the U. S. Senate.

The note was sent Feb. 1 and read into the U. S. Congressional Record Feb. 2. It expressed the view that any major diversion of water from the Great Lakes should be dealt with by the International Joint Commission, the Canada-U.S. body that rules on the use of border waters.

M'Carthy Banquet Bid Protested in Madison

MADISON (AP) — Criticism of an invitation to Sen. McCarthy (R-Wis.) to be guest of honor at a University of Wisconsin Sigma Delta Chi gridiron banquet caused resignation of the Fraternity's Wisconsin University chapter president.

Conrad Fink, Lindstrom, Minn., president of the chapter, said he took full responsibility for inviting McCarthy and submitted his resignation to Prof. Frank Thayer, journalism instructor who serves as faculty adviser for the group here.

Thayer reported he received several protests from students and faculty after it became known McCarthy had been invited.

Typewriter Stolen

A typewriter valued at $100 was reported stolen from Jefferson Junior High School Monday night, according to Pontiac Police. Building engineer Glen Miles of 46 W. Strathmore Ave., said the thieves entered an unlocked door and ransacked all the school offices.

HURON
WED. & THURS.
Tony CURTIS
Janet LEIGH
His Death-Defying Feats Astounded the World... Her Love Was His Great Magic!
Paramount presents
HOUDINI
COLOR BY Technicolor
• • PLUS • •
AFFAIR IN MONTE CARLO
TECHNICOLOR
Merle OBERON
Richard TODD

The management of the Huron Theater, has continually made effort during the past 2 years to again present to you one of SHIRLEY TEMPLE'S great CHILDHOOD pictures. We are pleased to announce that next Friday and Saturday, we will show one of her finest, "REBECCA OF SUNNYBROOK FARM."
Signed
Wayne C. Smith



MOVIE MEMORIES—Actress Marion Davies, right, and writer Frances Marion, who wrote many scenarios for Marion's films, talk over old times in Hollywood.

Former Football Player Now Making Political TDs

By BEM PRICE

WASHINGTON (AP)—Robert Walter Scott McLeod, the State Department's security chief, is a former football player who is making headlines in the political arena with line plunges and end runs while the stands cheer and jeer.

It began with the Republicans cheering and the Democrats jeering as McLeod, a husky 39-year-old with a hide as tough as a hippo's, ripped through the State Department in search of Communists and security risks.

Now some Democrats are beginning to smile. After McLeod's series of Lincoln Day speeches for the Republican party they think he may be an embarrassment to the party. McLeod himself is wondering if he hasn't become something of a problem to the Republicans.

McLeod unquestionably has aroused the ire of Democrats. Rep. Emmanuel Celler (D-NY), for example, characterized him as a "party huckster canvassing votes."

On the other hand, the man who hired him, Under Secretary of State Donold Lourie, thinks this former Iowa newspaperman, FBI agent and senatorial aide is doing a great job.

"You can't have a namby-pamby in that job," he told me. "It takes guts, and Scotty's got 'em. If Scotty thinks he's right, he plows ahead."

• • •

Below the department's executive level the name of Robert Walter Scott McLeod is greeted with arctic silence. There exists a very real fear of him.

Around the State Department you hear rumors of wiretapping, dictaphones and lie detectors.

"I will swear," McLeod told me, "That the State Department is not wired for sound. There is only one room in which a listening device is used."

Which room?

"I cannot, of course, say which one it is."

William Huskey, a long-time security agent who had the job of guarding visiting foreign dignitaries, quit Jan. 27, proclaiming that he was fed up with McLeod's "petty tyranny."

"For a long time," said Huskey, "I had hoped I could ride it out—that I could grit my teeth and stomach almost anything — but there comes a time when one's personal satisfaction and peace of mind becomes too precious to barter off."

Just how many State Department employes had been dismissed for loyalty reasons was long one of the most-asked questions in Washington.

Finally, just yesterday, testimony McLeod had given before the House Appropriations Committee was made public.

The committee record showed he testified that 11 persons were let out by the department in 1953 as suspected loyalty risks—seven of them on charges originated under the Truman administration—and that 590 others were dismissed as security risks.

• • •

Last summer he made the news again when he told a Republican women's club: "As much as I hate to say it before a Republican club, New Dealers are not necessarily bad security risks."

McLeod was born in Davenport, Iowa, and enjoys reminiscing at length about sandlot football days. He worked his way through Grinnel College, where he was an enthusiastic football player and finally became a reporter on the Cedar Rapids Gazette.

• • •

After the war broke out McLeod got a job with the FBI and eventually was assigned to Concord, N. H., where he became a friend of Sen. Bridges. In 1949 Bridges offered him a job as administrative aide and McLeod took it. He was working for him when tapped for the State Department post.

Voting Machine Blank, Voters Didn't Notice

CAMDEN, N. J. (AP)—A school board official walked into a polling place yesterday where Camden voters were balloting on a 3¼-million - dollar school budget and noticed the voting machine was blank.

Election officials had forgotten to indicate on the machine the seven items being voted on. But that hadn't stopped 44 voters who had preceded the official. They had cast their votes—yes or no—anyway.

Five pairs of Hudson River tunnels connect Manhattan Island with New Jersey.

Photographer Has Memories of Greta Garbo

By BOB THOMAS

HOLLYWOOD (AP)—As MGM celebrates its 30th birthday, a man with rich memories is Clarence Bull.

For more than 30 years, he has been photographing the MGM stars, from Garbo to Gardner. In the early days he not only operated the movie camera but shot the still pictures as well. Eventually he became the studio's top portrait photographer, reaching his highest fame as Garbo's pet lensman.

Many Hollywood beauties have passed before his camera during the past three decades. I asked him to list his favorite subjects, and he named these:

Greta Garbo—"Of course."

• • •

Jean Harlow—"She had an excellent face and figure; easy to get along with."

• • •

Gloria Swanson—"A foolproof face."

Marlene Dietrich—"A dream to work with. She had once been a photographer's assistant and knew all the angles. She once even showed the retouchers how to do their work."

Joan Crawford—"We never could agree on her lips. She wanted them exaggerated, and I always cut them down in the retouching."

• • •

Norma Shearer—"She's still as beautiful as the starlets. She was often confused by too much advice; then she'd toss it all aside and make the right decision herself."

• • •

Jeanette MacDonald — "Perfectly natural. There was nothing phony about her."

Lana Turner—"Still a real beauty."

Ava Gardner—"She comes the closest to Harlow as a real personality."

Ann Blyth—"A perfect face, but an interesting one."

Katharine Hepburn—"A distinctive type; very interesting face."

Eleanor Parker—"The sexiest of the new crop of stars."

• • •

There were others, too, like Hedy Lamarr, Luise Rainer, Greer Garson, etc. But Bull talked most readily about Garbo.

• • •

"I shot some of the first photos of Garbo after she arrived in this country," he recalled. "We went to the beach for some pictures and even took her down to USC to pose with the football team. She did what people told her.

"During our first portrait sitting, I don't know who was more scared, she or I. I'd never say anything to her, and she didn't speak either. She'd watch my face, and if I would frown, she'd know I didn't like the pose. If I smiled, she knew it was all right and she held still for the picture.

"She was very punctual. If we had a date in the still gallery for 9 o'clock in the morning, she'd be there at 8:45. She posed beautifully. Of 100 shots, sometimes only four would be killed."

East Germany is about the same area as Tennessee.

Box Office Opens 10:45 A. M.
Strand
NOW THRU FRI.
4000 Caged Humans!
WALTER WANGER'S RIOT IN CELL BLOCK 11
Features at 12:00 — 2:35 5:10 — 7:45 — 10:20 P. M.
—PLUS—
THEY'RE PANICS IN PARIS AS THE 'PARIS PLAYBOYS'
With LEO GORCEY HUNTZ HALL The BOWERY BOYS
Features 11:00 — 1:30 — 4:00 6:35 — 9:20 P. M.
—SATURDAY—
"Escape from Fort Bravo" "Slaves of Babylon"
Mat. 50c Eve. 80c Child 25c

Eagle
Phone FE 5-8331
Prices: Mat. 35c., Eve., Sun. 55c; Children 18c
Today Thru Saturday
THE GIRL AND THE UNFIGHTER!
M-G-M presents
ROBERT TAYLOR
AVA GARDNER
Between them a strange secret fire! Spectacular adventure in flaming color!
HOWARD KEEL
in
RIDE, VAQUERO!
(THE BEAUTY AND THE OUTLAW)
Print by TECHNICOLOR
Photographed in ANSCO COLOR
At 11:00 2:10, 5:20 and 8:30
WITH ANTHONY QUINN • KURT KASZNAR
Also at 12:30, 3:40, 6:50, 10
"It keeps you on the edge of your seat!" —LOUELLA O. PARSONS
SPLIT SECOND
STEPHEN McNALLY • ALEXIS SMITH
JAN STERLING • KEITH ANDES
ARTHUR HUNNICUTT
Sun. "Million Dollar Mermaid" Also "Swan and the Rose"

Open 1:45 P. M.—B. O. Open 'till 11:30—MAT. 60c—EVE. 90c—CHILD 25c
State
NOW SHOWING Today Thru Fri.
TWO MORE THRILLING FEATURES
JOAN FONTAINE ROBERT RYAN ZACHARY SCOTT
AT 3:30 6:40 9:50
"BORN TO BE BAD"
TROUBLE NEVER CAME IN A MORE DESIRABLE PACKAGE
ALSO
$100,000 or DEATH?
—HE HAD TO CHOOSE!
The Assassin
—At— 2:00 5:00 8:10 11:20
Starring RICHARD TODD • EVA BARTOK • JOHN GREGSON
STARTS SATURDAY
"FLYING TIGERS" and "FIGHTING SEABEES"

NOW SHOWING! Oakland
Feature At 1:00-3:10-5:01 7:24-9:50
Thrills in CINEMASCOPE That Beats Them
All . . . as brave men . . . and a beautiful girl . . . play the worlds most dangerous game!
AN ATOM BOMB OF SUPER-CHARGED EXCITEMENT!
Hell and High Water
Technicolor
RICHARD WIDMARK BELLA DARVI DAVID WAYNE
CINEMASCOPE
ADDED:
CINEMASCOPE SPECIALS
"Polovetzian Dancers" & "Tournament of Roses"
Week-Day Mat. 75c • Eves. & Sun. $1.00 • Children Anytime 25c
COMING: RED SKELTON in "THE GREAT DIAMOND ROBBERY"
ALSO: "GIVE A GIRL A BREAK" — "THE CHAMPIONS"

Pontiac City Affairs

Commission Votes to Ask State to Hike Jobless Pay

Pontiac City Commission last night moved to ask the State Legislature to increase unemployment compensation benefits.

Mayor Arthur J. Law said he thought an increase was necessary "to meet the needs of the unemployed."

Commissioners J. H. Patrick Glynn, Dr. Roy V. Cooley, Benjamin M. Gates and Ronald C. Hallenbeck supported Law in the decision.

Commissioner Paul A. Kern was absent and Commissioner Harold W. Dudley had to leave before the move was considered.

In other action commissioners rejected a bid from the Pilgrim Holiness Church to purchase lots 126 and 127 in Hillside Manor Subdivision.

A proposal was referred to the city manager asking Pontiac to accept a surety bond for improvements planned by the Green and Sarko Building Co. in the proposed plat of Linda Vista subdivision.

Engineer's cost estimates were accepted for curb, gutter, drainage and related work on:

First from Joslyn to Barkell.
LeBaron from Joslyn to the east end of the street.
Second from Barkell to Fuller.
Westbrook from Joslyn to the east end of the street.
Willard from Center to Paddock.

A request was referred to the city manager from the M. A. Benson Co., Inc. for vacation of E. Rundell and asking the city to sell a strip of land near the firm's present location.

A bid to purchase lots 861 and 862 of Perry Park Subdivision No. 1 submitted by A. A. Lee, of 921 Mt. Clemens St., was also referred to the city manager.

Public hearings were held and special assessment rolls ordered for March 2 for planned curb, gutter, drainage and related work on:

E. Tennyson from Baldwin to University.
E. Beverly from Joslyn to Fuller.
Irwin from Going to East Blvd.
Fiddis from Jessie to the east end of the street.
Wilson from Going to East Blvd.

Action was deferred two weeks on proposed curb, gutter and drainage on Barkell from Raskob to Columbia after a protest petition was submitted by residents of the area.

A public hearing was held and confirmation deferred on a special assessment roll for curb, gutter, drainage and related work on Bondale from Earlmoor to the east line of the subdivision.

A public necessity was declared for two-inch asphaltic recap and related work on S. Paddock from Osmun to Jessie and Central.

Special assessment rolls were received and public hearings set for March 2 on proposed construction of curb, gutter, drainage and related work on:

Harrison from Franklin to Bagley.
Markel from Joslyn to the east end of the street.
Going from Osmun to Whittemore.

Jackie Pyle, a Eastern Junior High student whose civics class attended the meeting, asked commissioners if community centers could be set up to provide teenage recreation.

Commissioner J. H. Patrick Glynn said local clubs and the Parks and Recreation Department has established a number of community centers throughout the city in recent years. He advised the group to contact the recreation department and obtain information on the center nearest them.

Mayor Arthur J. Law advised the youngsters to ask their parents to vote "yes" on the proposed charter amendment to "keep the tax rate where it is."

Then, said Law, the money now used to pay old debts could be put into public improvements, such as a civic auditorium which he said could be used for many teenage activities.

GUIDE TO Dining
IN AND AROUND PONTIAC
Good Food — Friendly Service
PURE FOOD RESTAURANT and BAR
• Breakfasts — Luncheons — Dinners
153 South Saginaw—across from Jerome Motor Sales
Open 6:30 A. M. to 1 A. M.—Closed Sunday
BEER — WINE — LIQUOR
Home Cooking Like Mother Used to Make!
Home Made Bread and Pastries
FRANK & ESTHER'S
577 Auburn Near East Blvd. LOG CABIN 6 A. M. to 8 P. M. 7 Days a Week
HOTEL ROOSEVELT "Coffee Shop"
Featuring PIZZA PIE by "Rocky"
DAILY LUNCHEON MENU 85c
• Complete Dinners 6 A. M. - 10 P. M.
• Banquets 125 N. Perry
Scrib's DRIVE-IN 130 S. Telegraph
Dick & Jim invite you to DINE in our new family room and DANCE in our rotunda room
DANCING Fri., Sat., Sun. Eves.
Bob's Chicken House
497 Elizabeth Lake Rd., near Telegraph Rd.
Chicken Dinner, $1.35
Rooms for Banquets, Parties, Business Parties
Food to Take Out FE 3-9821
Beer—Wine—Liquor
MALONE'S DRIVE-IN RESTAURANT Baldwin at Montcalm
Super-Thick Malts, 30c Pork Bar-B-Que, 35c
Hot Dogs, 20c
Curb Service 11 A.M.-12:30 P.M. Closed Mondays
Henry's Bloomfield Inn
Parties
For Reservations Phone FEderal 5-9000
1420 S. Telegraph Rd. at Orchard Lake Road
★ Only Spot in Oakland County that has Band 6 Nights a Week.
★ Fine Food, Cocktails, Wines, Beer.
★ Dancing and Entertainment Nightly.
★ Open 4 p. m. to 2 a. m. Daily except Sunday.
DELICIOUS FOODS CHOICE WINES AND LIQUORS
—FAMILY STYLE DINNERS—
SPORTSMAN INN
On US-10—At Waterford, Mich.
Phone ORlando 3-9325
Dining Room Under New Management —Catering to— Banquets and Private Parties

EAT MORE LUNCH
921 W. Huron St. Next to Huron Theater
EVERY DAY LOW PRICES
Half FRIED CHICKEN
Salad, Bread and Butter $1.10

(Advertisement)
"So upset by CHANGE OF LIFE
I screamed at my husband!"
Are you going through the "change of life"—suffering from "hot flashes", nervous tension, irritability, weakness and other functionally-caused distress of this difficult time?
Then . . . here's wonderful hope for you! In doctors' tests, Lydia Pinkham's Compound or Tablets gave relief from such distress . . . in 63-80% of the cases. Try Lydia Pinkham's Compound or Tablets, with added iron. You may escape the tension, "flashes", and irritability so often experienced during "change of life". Wonderful for relief of menstrual pains, too! Get a bottle today!
(Advertisement)



Poor Dad . . . He Worries Over Daughter's 1st Date

By SAUL PETT
(For Hal Boyle)

NEW YORK (AP)— A charming $600 tax exemption I know recently had her first date.

We'd better call this girl Jane since that isn't her name. But as she is now 11 and knows her rights, her father can no longer write so freely. She might sue for invasion of privacy.

* * *

Most girls in her class went to the square dance in the school gym with other girls. But Jane was invited by a real, live boy, name of David, age 12, "and what's more," she said, "he's paying the 35 cents for my ticket." For years, Jane has been a willing target for any dollar diplomat.

* * *

By way of preparation, she fought for and won a new, full, quilted skirt "that twirls out in a heavenly way." She fought for and lost a pair of silk stockings. She asked for and got 50 cents to buy David a soda after the dance "since it's only fair."

On the big day, she had her hair washed and set and the first time in her life tolerated the curlers long enough to make order out of chaos.

An hour before David's scheduled arrival, she was fully dressed and shining like a new queen. With royal majesty, she refused to let any but herself peek through the front window curtains to see who was coming up the front walk.

* * *

She was especially adamant that her 8-year-old sister, a pig-tailed pixie called Kathy, be held under strict surveillance throughout.

* * *

"When's he gonna slip the ring on your finger?" Kathy said.

"Ma, make her shut up!" Jane shouted.

"When's he gonna pop the question?" Kathy persisted. She is clearly a girl who has watched too much television, has an exalted notion of her sister's age and, besides, harbors a secret desire to share her room with no one.

Kathy was wrestled into silence and Jane ran up to her room, announcing that we were to tell David she'd be down in a few minutes. The doorbell rang and Jane was down before the echo died.

David was a solid young man with curly blond hair and smart, navy pea jacket. Remembering my own self-consciousness at his age, I resolved to set him at his ease.

* * *

"I'm very glad to meet you," he said, and shook my hand with startling firmness. I was about to mention the Dodgers' chances this year, when David, looking me squarely in the eye, inquired about my health, encouraged me to talk about my odd jobs around the house and assured me his father had much the same problems. In no time at all, he had me at my ease.

* * *

As they were leaving, Jane's mother asked (somewhat timidly, I thought), "What time can we expect you back?"

"About 10," David said. "I always bring my dates back about 10."

There seemed to be no arguing with that.

About her evening, Jane told us only a little: that the dance was wonderful, that David insisted on paying for the sodas and she used her money for comic books. And then she rushed upstairs to write in her diary.

Two days later, it was all over. David wanted to buy her stamp collection but Jane thought the offered price was outrageously low. They still aren't speaking, and I keep worrying that Jane keeps worrying that he never really loved her for herself but had his eyes, all along, on that stamp collection.

Three Men Fined in Theft From Auto

Three Pontiac Township men pleaded guilty to larceny from an automobile yesterday and were fined $35 and $15 costs each by Orion Township Justice Helmar G. Stanaback.

The three, Charles Hubbard, 20, of 3656 Bald Mountain Rd.; Thomas Rowe, 21, of 4130 Baldwin Rd.; and Otto Meyer, 19, of 2780 Walton Blvd., all pleaded guilty to the charge.

Hubbard and Rowe were released after paying their fines. Meyer, unable to furnish $50, was returned to Oakland County Jail. The three surrendered Monday after learning that they were sought for taking a driveshaft Sunday from a car owned by Mrs. Melvin Gemmell of the Auburn Heights Trailer Park on Opdyke road.

The Suez Canal is approximately 100 miles long and 500 feet wide. It separates the continents of Africa and Asia, running from Port Said, Egypt, on the Mediterranean Sea, to the city of Suez, Egypt, on the Red Sea.

DIXIE DUGAN — by McEvoy and Strieber



SPUR LINE



GRANDMA — by Charles Kuhn





"You were very pretty when you were young, mother—even in the outlandish clothes they wore then!"

SIDE GLANCES — by Galbraith

BOOTS AND HER BUDDIES — by Edgar Martin



ALLEY OOP — by T. V. Hamlin

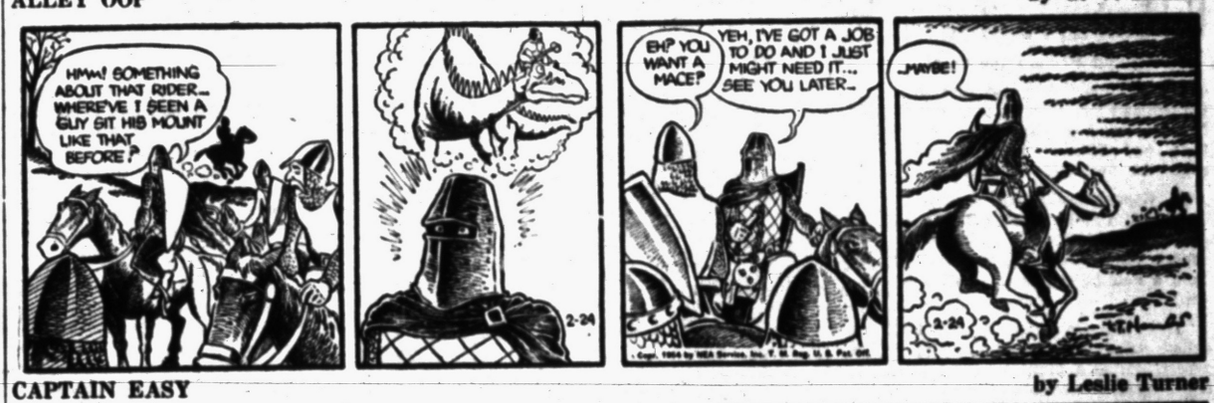

CISCO KID — by Jose Luis Salinas



CAPTAIN EASY — by Leslie Turner

DONALD DUCK — by Walt Disney



FRECKLES AND HIS FRIENDS — by Merrill Blosser



NANCY — by Ernie Bushmiller



THE BERRYS — by Carl Grubert



OUT OUR WAY — by J. R. Williams



GIVING THEM THE AIR — Webster-Roth



BOARDING HOUSE



TALK ABOUT DIGESTION!



Feel happy after meals

Chew Wrigley's Spearmint Gum.
Pleasant chewing aids digestion.
Freshens mouth—sweetens breath.
Enjoy it anytime, anywhere.

enjoy the flavor—enjoy the chewing

WRIGLEY'S SPEARMINT CHEWING GUM

Refreshing! • Delicious!

THE EASY WAY
To
Buy, Sell, Rent,
Trade, Hire, etc.
Is to
Place a Quick Action
DAILY PRESS
WANT AD
DIAL FE 2-8181
Ask for the Want Ad Dept.

Grain Demand Slower but Up

CHICAGO (AP) — Demands for grains was a little less aggressive on the board of trade today than in the previous session, but it nevertheless sufficed to send most cereals higher.

Wheat got off to the strongest start, July and December jumping to new seasonal highs shortly after the opening. Soybeans had to absorb some early selling brought into the market by yesterday's sharp upturn, but once this was taken care of beans started a slow climb.

Feed grains again did not do much. Cash corn receipts at 98 cars acted to chill enthusiasm for both corn and oats.

Wheat near the end of the first hour was ⅜ to ¾ higher, March $2.16⅜, corn was ⅛ to ¼ higher, March $1.51½, oats were unchanged to ⅛ higher, March 75¾, rye was unchanged to ¾ higher, March $1.19¼, soybeans were 2 to 3¼ higher, March $3.39¼, and lard was 20 cents lower to 7 cents a hundred pounds higher, March $16.90.

Grain Prices

CHICAGO GRAIN

CHICAGO (AP)—Opening grain:

Wheat		Rye	
Mar	2.16⅛	Mar	1.36½
May	2.18⅛	May	1.38
July	2.18	July	1.36
Sept	2.16⅜	Sept	1.73
Dec	2.20⅛	Nov	2.49½
Corn		**Lard**	
Mar	1.51⅛	Mar	16.90
May	1.53⅛	May	16.70
July	1.54⅜	July	16.07
Oats		**Soybean Oil**	
Mar	.75⅛	Mar	12.32
May	.73⅞	May	12.33
July	.72⅛	July	12.30
		Oct	10.40

Witness on Warren Nabbed as Fugitive

(Continued From Page One)

officers as the Californian pressed his demand for a chance to testify. Nobody found a warrant at that time and Wilson said he then asked for protective custody.

A Capitol policeman accompanied him as he finally came to the committee room's closed doors where he waited an hour and a half before he was called in.

"This feller showed up and I called police and asked them to arrest him as a fugitive from justice," Langer told reporters.

Langer said police at the Senate "called the fugitive squad" of Washington metropolitan police "but nobody had a warrant." The senator said he also immediately notified Deputy Atty. Gen. William P. Rogers that Wilson was here.

Reaching the Capitol shortly before a committee meeting on Warren's nomination, Wilson told newsmen he had put himself into the protective custody of Capitol police. He scoffed at charges made by Rogers last week that he was a fugitive from justice.

• • •

"There has been a mistake some place along the line," he said. "Sen. Langer has been told, as a result of malicious gossip, that I am a fugitive. There was a mistake all around."

Langer had said earlier that he had received telegrams from Wilson and Burr McCloskey saying they would be here for today's committee session and asking to be heard.

• • •

Unevaluated charges by the two men had been read into the record of the hearings on Warren last week and Langer had said he personally favored letting them testify.

MSC Players to Do Production at Oxford

OXFORD — The Michigan State College Players will present "Gramarcy Ghost," at 8 p.m. tomorrow in the Oxford High School auditorium.

Directed by Don Buell of the MSC dramatics department, the play will be sponsored locally by the Rotary Club. Tickets will be on sale at the door.

All proceeds will go to the club's scholarship fund, which annually gives two one-year college scholarships, two scholarships to Interlochen and a trip for two boys to the annual Future Farmers

NOTICE OF PUBLIC SALE

1950 DeSoto 4 door, motor No. S14-9497TB. Public sale to be held at 502 North Saginaw Street, Lapeer, Michigan, on March 8, 1954, at 1:30 p.m.

Feb. 24, 25, '54

NOTICE OF PUBLIC SALE

1947 Chevrolet 2 door, Eng. No. EAA 1260296. Public sale to be held at 209 N. Park Blvd., Lake Orion, on March 5, 1954, at 1:30 p.m.

Feb. 23, 24, '54

NOTICE OF PUBLIC SALE

1947 Oldsmobile Club Coupe, Motor No. 6185588H. Public sale to be held at 209 N. Park Blvd., Lake Orion, on March 5, 1954, at 1:30 p.m.

Feb. 23, 24, '54

MARKETS

Produce

DETROIT PRODUCE

DETROIT (UP)—Wholesale prices on public farmers' markets.

Fruits: Apples, Delicious, fancy, 3.00-3.50 bu; No 1, 3.50-4.00 bu; apples, Greenings, No 1, 2.25-2.75 bu; apples, Jonathan, fancy, 3.00 bu; No 1, 2.00-2.50 bu; apples, McIntosh, fancy, 3.75 bu; No 1, 2.50-3.25 bu; apples, Northern Spy, fancy, 4.50 bu; No 1, 3.25 bu; No 1, 2.25-2.75 bu.

Vegetables: Beets, topped, No 1, 90-1.00 bu; fancy, 1.25 doz bchs. Cabbage, standard variety, No 1, 80-1.00 bu. Carrots, topped, No 1, 1.00-1.50 bu. Celery, No 1, 3.00-3.50 crate; celery, No 1, 85-1.00 doz bchs; celery root, No 1, 1.25-1.75 doz bchs. Parsnips, No 1, 1.00-1.50 ½-bu. Horseradish, No 1, 4.50-5.00 pk bskt. Onions, dry, No 1, 55-75 50-lb bag. Parsley root, No 1, 75-1.25 doz bchs. Potatoes, No 1, 80-90 50-lb bag; potatoes, No 1, 1.50-1.75 100-lb bag. Radishes, black, No 1, 1.00-1.50 bu; radishes, red, No 1, 65-90 doz bchs. Rhubarb, hothouse, No 1, 75-85 5-lb box; rhubarb, hothouse, No 1, 1.15-1.25 doz bchs. Rutabagas, No 1, 2.00-2.25 bu. Squash, Delicious, No 1, 1.00-1.50 bu; squash, Hubbard, No 1, 1.00-1.50 bu. Turnip, topped, No 1, 1.00-1.50 bu.

CHICAGO BUTTER AND EGGS

CHICAGO (AP)—Butter 1,332,964; receipts about steady, wholesale buying prices unchanged to ¼ cent a pound lower. 93 score AA 65; 92 A 64 75; 90 B 62 5; 89 C 61 5; cars 90 B 63; 89 C 62 25.

Eggs steadier; receipts 15,723; wholesale buying prices unchanged to ½ cent a dozen higher; U S large 42, U S medium 40; U S standards 40; current receipts 40; dirties 38 5; checks 38 5.

DETROIT EGGS

DETROIT AP — The following prices per dozen were paid f.o.b. Detroit by first receivers for case lots of federal-state graded eggs:

Whites: A, jumbo 52½-53, weighted average 53; large 47½-49 wtd avk 48½, medium 45½-46, wtd avg 46. B, large 44.

Browns: A, jumbo 50-50½, wtd avg 50; large 44½-47, wtd avg 46½, medium 43½-45, wtd avg 45. B, large 40-43, wtd avg 42. C, large 38½-39, wtd avg 39. Checks 38.

Poultry

DETROIT POULTRY

DETROIT AP — The following prices were paid per lb., f.o.b. Detroit for No. 1 quality live poultry up to 10 a.m.

Hens: Heavy type 31-33; light type 22-23. Heavy type roasters over 4 lbs., 28. Heavy type broilers or fryers under 4 lbs., whites 25-27, grey crosses 26-26½. Barred Rocks 27-28. Capons 28. Old roosters 17. Geese 30. Heavy ducks 25.

CHICAGO POULTRY

CHICAGO (AP)—Live poultry steady; receipts 482 coops; f. o. b. paying prices 1 cent a pound higher to 1 cent lower; heavy hens 29-32; light hens 18-20; fryers or broilers 22-26; old roosters 16-18.

Livestock

DETROIT LIVESTOCK

DETROIT (AP)—Hogs salable 300. Not enough offered early to make a market, undertone weak.

Cattle salable 300. Limited fresh receipts about 50 per cent cows; available supply includes several hundred utility to good steers and yearlings carried from previous days; general market opening steady; no choice fed steers sold early; early sales mostly good 900-1060 lb steers and yearlings 19.00-22.00; some lots at 22.00 carrying small choice end; early sales utility and commercial steers and heifers unevenly 13.00-17.50; bulk utility and commercial cows 11.00-13.00; utility active at 11.50-12.50; canners and cutters 9.50-12.00; cutters active at 10.50-11.50; bulk utility and commercial bulls 13.50-16.00.

Calves salable 150. Hardly enough vealers offered early to make a market; few sales steady; few mostly choice vealers 25.00-30.00; few commercial and good 17.00-24.00; few culls around 10.00.

Sheep salable 500. Not enough slaughter lambs or sheep offered early to make a market.

CHICAGO LIVESTOCK

CHICAGO (AP)—Salable hogs 8,000; market rather slow, steady to weak instances as much as 25 lower early; sows mostly steady, most choice 180-140 lbs. 25.50-26.00; a load or so 26.10 and 26.15, most 250-280 lbs. 25.00-25.50; a few loads 290-330 lbs. 24.00-24.75; most 350-600 lbs. sows 20.50-23.00; good clearance.

Salable cattle 11,000; calves 300; choice and prime steers steady to 50 higher; closed active, mostly 28-50 up; steers grading good and below uneven, averaging steady; heifers mostly steady; cows slow, steady; bulls active, strong; vealers steady; prime 1,000-1,475 lbs. steers 27.50-30.50; four loads 1,105-1,222 lbs. 30.00-30.50; bulk choice to low prime steers 23.00-27.00; good to low choice 20.00-22.75; several loads mixed commercial and good 1,050-1,125 lbs. 19.25 and 19.50; load average prime to high prime 1,134 lbs. mixed steers and heifers 27.00; several loads high choice and prime heifers 24.00-24.75; most good and choice 18.50-23.50; utility to low good grades 13.00-18.00; most utility and commercial bulls 13.50-15.50; good heavy and medium weight fat bulls 11.50-12.50; commercial to choice vealers 16.00-28.00; few prime 29.00; cull and utility 10.00-16.00.

Salable sheep 2,500; slaughter lambs active, steady to 50 higher; slaughter sheep steady; good and choice wooled skins 20.75-21.75; choice and prime 22.00-23.50 cull to low good 14.00-20.50; choice and prime 97-100 lbs. No. 1 and 2 skin shorn lambs 21.50; choice and prime 94 lbs. Summer shorn lambs 22.50; cull to choice slaughter sheep 6.00-9.00.

Area Man Sentenced for Burning Property

David H. Brookshire, 21, of 296 Schorn, Lake Orion, was sentenced to 30 days in Oakland County Jail and fined $40 with costs for burning personal property.

He pleaded guilty to the charge before Orion Township Justice Helmar G. Stanaback, and must serve 90 days in jail if his fine is not paid. Brookshire burned his car, according to Justice Stanaback.

School Winter Carnival

WATERFORD TOWNSHIP — More than 500 persons attended the Winter Carnival at Pontiac Lake School Saturday, with receipts totaling $430. The proceeds will go toward PTA projects.

Sue Lynn Dodman won the prettiest costume award and Stella Doolittle took home the prize for the funniest costume.

Czechs Punished

VIENNA (AP)—Sentences up to life imprisonment have been handed out recently to members of four groups of terrorists and criminals in Czechoslovakia, Prague radio said today.

Guarding Night and Day Against Loss!



Crawford-Dawe-Grove

Insurance of All Kinds

716 Pontiac State Bank Bldg. Ph. FE 2-8357

Market Quiet, Lower at Noon

NEW YORK (AP) — The stock market was quietly lower today in early dealings.

Almost all divisions of the market had some part in the decline, but losses never were more than fractional. Gains were small.

Pennsylvania Power & Light was a standout gainer — up 2½ at 40 after directors declared a dividend of 60 cents as against 50 cents paid in the three previous quarters.

Boeing was down after it announced plans had been abandoned to hire a thousand more workers this year because of a stretchout.

Railroads and utilities were fairly steady while the steels and motors were mostly lower.

Among lower stocks were Dow Chemical, General Electric, U. S. Steel, General Motors, and United Aircraft.

Higher were New York Central, Union Pacific, American Telephone, Pheips Dodge, Sears Roebuck, and Radio Corp.

New York Stocks

Figures after decimal points are eighths

Adams Exp	30 2	Int Tel & Tel	15 3
Alleg L Stl	21 7	Johns Man	68
Allied Ch	75	Kelsey Hay	70
Allied Strs	41 7	Kennecott	50 5
Allis Chal	48 1	Kimb Clk	32
Alum Ltd	51 5	Kresge SS	42 4
Am Airlin	12 7	Kroger	43 5
Am Can	36 3	LOF Glass	63 5
Am Car & Fdy	31 5	Ligg & Myg	29 6
Am Cyan	45 4	Lockh Aire	14 4
Am Gas & El	34 3	Loew's	31 7
Am Loco	13 1	Lone S Cem	13 6
Am M & Fdy	21 6	Mack Trucks	25
Am N Gas	41 4	Marsh Field	18 5
Am Rad	15 1	Martin Gl	29
Am Seating	22 6	May D Str	30 5
Am Smelt	29	Mead Cp	67 6
Am Stl Fd	28 6	Mid Cont Pet	62 4
Am Tel & Tel	161 2	Monsan Ch	61 7
Am Tob	60 1	Mont Ward	39 1
Anac Cop	31 3	Motor Pd	34 6
Armour	9	Motorola	23 7
Atchison	99 6	Mueller Br	15 4
Atl Refin	31 2	Nash Kelv	37
Avoc Mfg	4 7	Nat Biso	64 3
Bald Lima	8 6	Nat Dairy	30 1
Bendix Av	65	Nat Lead	48 6
Benguet	7	Nat Stl	6 2
Beth Stl	83 4	Nat Thea	20
Boeing Airp	56	NY Air Brk	24
Bond Strs	13 6	NY Central	28 7
Borden	80 4	Nia M Pw	43
Briggs Mfg	37	Norf & West	24
Brist My	22 3	No Am Av	58 6
Brun Balke	14 4	Nor Pac	62 2
Budd Co	11 6	Ohio Oil	3 6
Burr Add	17 4	Packard	10 5
Cani Dry	13 2	Pan Am WA	28 1
Cdn Pac	23 6	Param Pict	35 4
Case JI	15 6	Parke Dav	17 5
Cater Trac	48 3	Pa RR	15
Celanese	20 4	Pepsi Cola	22 3
Ches & Ohio	35 1	Phelps D	28 4
Chi & NW	11 3	Philco	40 3
Chrysler	87 3	Phillip Mor	58 4
Cities Serv	31 3	Phill Pet	35 6
Climax Mo	40 1	Pills Mills	56 1
Cluett Pea	35 3	Pit Plate Gl	68 5
Colg Palm	40 2	Proct Gam	82 4
Col Gas	13 4	Pure Oil	5 3
Con Edis	42 1	RKO Pic	25
Consum Pw	40 4	Radio Cp	22 6
Cont Can	58 2	Reo Motors	49 1
Cont Oil	57 4	Repub Stl	58 3
Cruc Stl	23 2	Reyn Met	37
Curtiss Wr	8 4	Reyn Tob B	32 4
Det Edis	29 6	St. Jos Lead	28
Doug Aire	100	Scovill Mf	45 2
Dow Chem	33 4	Sears Roeb	60 5
DuPont	107	Sinclair Oil	37 7
Eagle Pich	19	Socony Vac	39 4
East Air L	23 4	Sou Pac	52 1
Eastm Kod	51 7	Sperry	29 6
El Auto L	40 7	Std Brand	27 2
Emer Rad	10 2	Std Oil Calf	74 6
Erie RR	17 5	Std Oil Ind	77 2
Ex-Cell-O	57 6	Std Oil NJ	36 3
Firestone	68 6	Std Oil Ohio	19
Freept Sul	56 4	Studebaker	43 2
Gen Elec	96	Swift & Co	27
Gen Fds	57 7	Texas Co	64 3
Gen Mot	61 6	Timk R Bear	39 7
Gen Ry Sig	39 4	Transamer	26
Gen Tel	46 5	Underwood	27 2
Gen T & Rub	31 5	Un Carbide	71 5
Gillette	46 4	Un Pac	113 4
Goebel Br	6 7	Unit Aire	51 6
Goodyear	56 5	United Cp	5 1
Grah Paige	1 4	Unit Fruit	48
Gt No Ry Pf	49 2	U S Lines	15 4
Greyhound	13 7	U S Rub	30 1
Gulf Oil	48 7	U S Steel	40 1
Hersh Choc	39 7	U S Tob	17 7
Hud Mot	9 6	Waukesha M	14 2
Inland Stl	46 1	West Un Tel	41 6
Inspir Cop	22 1	Westg A Br	34 5
Interlk Ir	15 5	White Mot	32 6
Int Harv	30 4	Woolworth	43 1
Int Nick	37 2	Yale & Tow	34 5
Int Paper	59 1	Yngst Sh & T	39 3
Int Tel & Tel	15 3	Zenith Rad	67 2

STOCK AVERAGES

NEW YORK — Compiled by the Associated Press.

	30 Indust	15 Rails	15 Util	60 Stocks
Net change	— 8	— 3	—	— 4
Noon Wed.	148 9	94 0	57 1	112 8
Prev. Day	149 7	94 3	57 1	113 2
Week ago	149 9	95 1	57 0	113 4
Month ago	150 7	91 3	56 6	113 0
Year ago	147 1	91 2	54 9	113 8
1953-54 high	152 3	93 6	57 5	116 3
1953-54 low	130 2	73 5	50 5	99 5
1952 high	150 9	94 8	54 8	118 7
1952 low	131 2	66 7	50 7	97 0

DETROIT STOCKS

(Hornblower & Weeks)

Figures after decimal points are eighths

	High	Low	Noon
Baldwin Rubber*	11 4	12 4	
D & C Navigation*	9	9 1	
Gerity-Michigan*	2 3	2 7	
Kingston Products*	2 6	3 2	
Masco Screw*	2 7	3	
Midwest Abrasive*	5 2	6	
Rudy Mfg*	3 3	3 4	
Wayne Screw*	1 3	1 4	

*No sale; bid and asked

Foreign Exchange

NEW YORK (AP) — Foreign exchange rates follow (Great Britain in dollars, others in cents):

Canadian dollar in New York open market 3 11-16 per cent premium or 103 68¾ U.S. cents, up 1 32 of a cent.

Europe Great Britain (pound) $2 81-15 32, off 1/32 of a cent; 30 day futures 2 81 9/32, off 3/32 of a cent; 60 day futures 2 81 7/32, off 1/16 of a cent; 90 day futures 2 81 5/32, off 1/32 of a cent. Belgium (franc) 2 00⅛, unchanged. France (franc) 28⅝ of a cent, unchanged. Holland (guilder) 26 42, off 01 of a cent. Italy (lira) .16⅛ of a cent, unchanged. Portugal (escudo) 3 50, unchanged. Sweden (krona) 19 34, unchanged. Switzerland (franc) (free) 23 32, unchanged. Denmark (krone) 14 52, unchanged.

Latin America: Argentina (free) 7 24, unchanged. Brazil (free) 1 80, off 05 of a cent. Mexico 11 63, unchanged. Venezuela (bolivar) 30 03, unchanged.

Maxwell House Price Up

NEW YORK (AP) — The wholesale price of Maxwell House Coffee was raised a nickel a pound to $1.06 by General Foods Corp. Tuesday. The action followed increases by several eastern roasters last week. Higher costs of green coffee were blamed for the advances.

Blasts Mailbox

GRAND RAPIDS (AP) — James Tyink, 18, of Holland, Route 1, pleaded guilty in federal court Tuesday of exploding dynamite in an Allegan County rural mailbox. Judge Raymond W. Starr deferred sentence until March 9.

Protest Station Closing

PETOSKEY (AP) — Emmet and Cheboygan County delegates left Tuesday for Kansas City to protest the proposed closing of the federal weather station at Pellston. Cadillac also will send a delegation to protest similar closing of its staion.

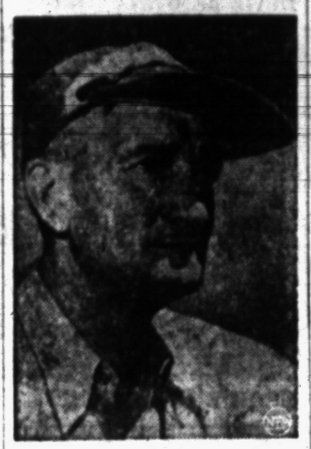

SHIFTED—Vice Adm. John H. Cassady is the new commander of U. S. Naval forces in the eastern Atlantic and Mediterranean area. Formerly in command of the U. S. Sixth Fleet in the Mediterranean, he succeeds, Adm. Jerauld Wright in the new post.

Dismisses Bids to Ease Trade

Soviet Organ Hits West Try for Talks Lifting German Travel Bars

BERLIN (AP)—The official Soviet newspaper Taegliche Rundschau today brushed off Allied proposals for talks on removing trade and travel barriers in divided Germany as "clumsy maneuvers."

Commenting on the notes sent last Monday by the three Western high comissioners to their Soviet opposite number on that subject, the paper said this reflected "the familiar course of the Western powers to solve the German question without the Germans and in contradiction to the interest of the Germans."

• • •

"If the Western powers really wanted these questions to be solved . . . they would not take recourse to propaganda tricks, but would have agreed to the Soviet proposal that these matters must be discussed and deciced on by German representatives from East and West Germany."

• • •

The editorial comment followed a formal statement broadcast by the East zone government radio last night that the Soviet High Commissioner Vladimir Semyenov would answer the Western suggestions by proposing "all-German talks" between representatives of the rival East and West German regimes to settle trade and travel problems.

• • •

Soviet Foreign Minister V. M. Molotov made a proposal to that effect at the Berlin Big Four conference a week ago, but th Western powers rejected it at once and the West German government of Chancellor Konrad Adenauer followed suit.

Low Slung Trailer Cranks to Six Feet

NEW YORK (UP) — A new low-slung camp trailer looks as streamlined as the most modern car when its on the road.

When you're ready to use the trailer, you hop out of the car, turn a crank and, presto, the four-foot-high trailer expands to a height of six feet, three inches. Metal braces support the roof.

The trailer comes equipped with a two-burner stove, refrigerator, fuel unit, water tank and cupboards. It contains two fixed bunks, with a third bunk provided in a special "drawer" which is pulled out of the back end.

The sleek unit has a dent-proof body made of fibrous glass and a polyester resin called "Vilbrin."

It weighs only 1,100 pounds fully equipped. Because of its light weight and low riding position, the trailer handles well on the road. In towing position, it is 12 feet long and six feet, 10 inches wide.

Will Probe Deaths Despite Jury Ruling

ANN ARBOR (UP) — Prosecutor Edmond F. de Vine said today he would continue his investigation in the deaths of Mr. and Mrs. Chester Hale despite a coroner's jury decision that no foul play was involved.

Mrs. Hale, 69, was found dead in her home north of here Feb. 5. Her Husband, 81, was found unconscious in the basement and died 10 days later at University Hospital.

The coroner's jury announced its verdict after testimony from a University of Michigan pathologist. He said the woman died as the result of "either a fall or a blow" and "accidents which occurred after Mrs. Hale's death," killed her husband.

Retiring Official Recalls Postal Brain-Teaser

DENVER, Colo. (UP) — General Superintendent Louis W. Schumacher, retiring after 50 years in the Denver postoffice, recalled today the "cleverest challenge we've ever had" — a letter addressed:

Wood
John
Mass.

Mrs. John Underwood of Andover, Mass., received his letter in good time.

Business Notes:

Kaiser and Otis Drop Litigation

Five Years of Claims, Counter Charges Over Stock Deal at End

CLEVELAND (AP)—A series of litigations lasting nearly five years ended yesterday with a joint statement issued by William R. Daley, president of Otis & Co., and Edgar F. Kaiser, president of the Kaiser Motors Corp.

The statement said an agreement has been reached to drop all claims and counterclaims, filed or pending, involving the two companies and their principals.

The dispute between the two companies began in February 1948, when Otis, a securities firm, withdrew from an agreement to offer publicly a 10-million-dollar issue of Kaiser-Frazer common stock.

Kaiser-Frazer, as the organization was called then, obtained a federal district court judgment of more than 3 million dollars but a circuit court reversed the decision, ordering a dismissal of the case. The United States Supreme Court upheld the district court's decision.

No financial considerations were involved in the agreement, the joint statement said. Otis is owned principally by Cyrus S. Eaton, who heads the Chesapeake & Ohio Railroad.

Marvin Whitledge, district manager for Pure Oil Co., described a new credit handling system when he spoke last night before Pure Oil dealers from this area.

He also announced development of a new motor oil that will eliminate seasonal changing. He said the oil will be available about the end of June.

George M. Epstein, 42, president of the Bell Clothing House, Kenosh, Wis., was named president of the National Assn. of Clothiers and Furnishers yesterday at the group's 36th annual convention in Chicago. New regional vice presidents include John P. Heavenrich, Detroit.

Houdaille-hershey Corp. has declared a 30-cent-a-share regular quarterly dividend on common stock. It is payable April 21 to shareholders of record April 7.

Lodge Calendar

Special communication of Roosevelt Lodge No. 510, F. & A. M., 22 State St., Thursday, Feb. 25, at 7:30 p. m. M. M. degree. Raymond Kneisel, W. M. —Adv.

Pontiac Shrine special meeting, Wednesday, Feb. 24. Co-operative dinner 6 p. m.; meat, potatoes, coffee, and rolls furnished by the Shrine. Bring table service and dish to pass. Drill 7 p. m.; Memorial 7:30 p. m.; ceremonial 8 p. m. Special guests Ann Arbor Wise Men. Bessie Howell, worthy scribe. —Adv.

News in Brief

Melvin C. Yenglin, 24, of 181 Ora, Oxford, was sentenced to 15 days in Oakland Conty Jail and fined $100 with $15 costs yesterday by Orion Township Justice Helmar G. Stanaback. Yenglin pleaded guilty to drunk driving and will serve 60 days in jail if his fine is not paid.

Charles Wise of 31 Oak Hill reported to Pontiac Police yesterday that two wheels, tires and tubes, valued at $100 were stolen from his car yesterday while it was parked in a factory parking lot.

Fire started by hot grease on a cook stove caused an estimated $60 damage to the home of Mrs. Rosa Miller, 177 S. Jessie St., yesterday.

Rummage Thursday, Friday and Saturday. 522 South Saginaw. 9:00 a. m. —Adv.

If your friend's in jail and needs bail, Ph. FE 2-5201. C. A. Mitchell.

Carl Wicks and His 4 Aces appearing with Garry Wells, jam session at Manny's Ringside tonight (Wed.) —Adv.

Ex-Royal Oak Officer Demands Examination

A former Royal Oak police officer demanded examination on a breaking and entering charge yesterday and is being held in Oakland County Jail under $1,000 bond.

Thomas B. Leavenworth, 29, of 3165 Kenrick, Keego Harbor, is accused of breaking into Vincent's Restaurant at 3049 Orchard Lake Rd., Keego Harbor, Feb. 19 and taking about $150 in cash. He will be examined March 3 by West Bloomfield Township Justice Elmer C. Dieterle.

Agriculture Department to Buy Cheddar Cheese

WASHINGTON (INS) — The Agriculture Department has announced it plans to purchase 750 thousand pounds of processed cheddar cheese and 900 thousand 450 pounds of dried milk with customs receipts for distribution to various charitable outlets.

In addition, the department has asked for bids to repackage 720 thousand pounds of government-owned butter.

Death Notices

DANIELS, FEB. 22, 1954, CLARence, 354 Franklin P., age 25; beloved husband of Mrs. Mildred Daniels; dear son of Mrs. Mary Daniels. Mr. Daniels will lie in state at the William P. Davis Home from Thursday at 9:30 a.m. until 2:30 p.m., when he will be shipped to Albany, Ga., for interment.

HADAS, FEBRUARY 22, 1954, Frank V., 20136 Renfrew, Detroit, Michigan, age 71; beloved husband of Mrs. Clara A. Hadas; dear father of Mrs. (Ruth) Lewis Vice, and Gilbert F. Hadas. Funeral service will be held Thursday, February 25, at 10 a.m. at Gesu Church. Interment in Holy Sepulchre Cemetery. Mr. Hadas will lie in state at the Ted Sullivan Funeral Home, 14230 W. McNichols Rd., Detroit 35, Michigan.

HARDING, FEBRUARY 22, 1954, Grover Edgar, 1396 Beachland, Waterford Township, age 63; beloved father of Mrs. Harold Kruger, Grover Harding Jr., Mrs. Harry Coombs, Mrs. Lewis Doyle, Mrs. Omar O'Dell, Mrs. John Jacober, and Mrs. Wayne Weaver; dear brother of Mrs. Pearl Cramer, Mrs. Hazel Weber, John and George Harding. Funeral service will be held Thursday, Feb. 25, at 2 p.m. at the C. J. Godhardt Funeral Home, Keego Harbor, with Rev. B. Roepcke officiating. Interment in White Chapel. Mr. Harding will lie in state at the C. J. Godhardt Funeral Home.

NENKOFF, FEB. 23, 1954, JOHN, 81 Stout St., age 68. Funeral service will be held Friday, Feb. 6, at 2 p.m. at the Kirkby Funeral Home with Rev. Soterios Gouvellis officiating. Interment in Perry Mt. Park Cemetery. Mr. Nenkoff will lie in state at the Kirkby Funeral Home.

PAINTER, FEBRUARY 21, 1954, Ernest F., 3418 Airport Rd., Pontiac, age 62; beloved husband of Mrs. Mildred Painter, dear father of Richard E. Painter, Mrs. Richard E. Brown Jr., Sylvia, Richard and Marilyn Sparks. Funeral service will be held Thursday, Feb. 25, at 11 a.m. at the Donelson-Johns Funeral Home with Rev. Van Piew officiating. Interment in White Chapel Cemetery. Mr. Painter may be viewed at the Donelson-Johns Funeral Home.

TICK, FEB. 24, 1954, ELTA FAY, 559 Lenox, age 62; beloved husband of Mrs. Edith Tick; dear father of Raymond, Norman and Fay Tick, and Mrs. Catherine Likens; dear brother of Mrs. Fred Rounding. Complete funeral arrangements will be announced later by the Huntoon Funeral Home. Mr. Tick will lie in state at the Huntoon Funeral Home.

WILLIAMS, FEB. 23, 1954, ALEXander, 554 Franklin Rd., age 49; beloved husband of Mrs. Daisy Williams. Mr. Williams will lie in state at the William F. Davis Funeral Home from Thursday at 3:30 p.m. until Friday afternoon when he will be shipped to Monroe, La., for interment.

Card of Thanks 1

WE WISH TO THANK OUR MANY friends and neighbors, Rev. Edgar A. Luca & Potere Funeral Home for their kindness & sympathy durin our recent bereavement. The family of Marie A. Connell.

WE WISH TO EXPRESS OUR heartfelt thanks and appreciation to our many friends, neighbors and relatives, Local UAW CIO 594 & 596 for their acts of kindness and sympathy and floral offerings during our recent bereavement. In the loss of our beloved mother, Minnie Cudnohufsky. Special thanks to pallbearers: Reverand Tom Malone and Reverand Quinton Williams; the Huntoon Funeral Home all of whom helped to make our burden easier to bear. Mrs. Alvina McGran and all members of the Cudnohufsky family.

OUR HEARTFELT THANKS TO all who extended comforting sympathy and help in our recent sorrow. For the beautiful service by Rev. Arts, Coats Funeral Home, floral offerings, and other kindnesses. We are deeply grateful—The C. L. Tucker family.

In Memoriam 2

IN LOVING MEMORY OF RALPH B. Patton who passed away 1 year ago, Feb. 26, 1953, sadly missed by his wife and children, Mrs. Mary Patton.

Flowers 3

SCHAFFER'S — FLOWERS 133 AUBURN FE 2-3173

Funeral Directors 4

Donelson-Johns
FUNERAL HOME
"DESIGNED FOR FUNERALS"

Funeral Directors 4

Voorhees-Siple
FUNERAL HOME
Ambulance Service, Plane or Motor
FE 2-8378

BOX REPLIES

At 10 a.m. today there were replies at the Press office in the following boxes:

2, 8, 12, 14, 18, 20, 22, 26, 28, 36, 37, 43, 46, 47, 48, 52, 56, 57, 61, 63, 87, 89, 96, 97, 98, 107, 117.

Help Wanted Male 6

PART TIME SALESMAN, SALARY plus commission. Direct selling to our prospects. You must be very neat in appearance, some experience beneficial. High pressure men need not apply. No need to come in office for leads. Tyler 8-3850, 6794 Grand River. Mr. Schnaar.

IF YOU'RE WILING TO PUT IN 8 hours of hard work, 5 days a week, you can make $200 per week. Call FE 4-8179 or WEbster 3-7670 between 8:30 & 10:00 a.m.

FORMER DEBIT AGENT TO REinstate lapsed policies outstate. Can make up to $600 per month. Must have car. Box 38, Pontiac Press.

ROUTE MAN

Need to be ambitious. At least a high school education. Who is willing to work 8 hours for $85 per week. Car essential. Call Fuller Brush, FE 2-2318.

EXPERIENCED LUMBER SALESman to contact the building trades. Albert P. Lowrie Lumber Co., 1441 Baldwin Ave. FE 2-9104.

WANTED AT ONCE, ELECTRIcian's helper with experience. Steady work. OL 2-6831.

INTERESTED IN STEADY INcome $1.80 to $3.00 per hr? Pleasant work, white, married, need write, simple arithmetic, age 35 up. Apply 190 N. Perry.

JIG BUILDERS
DIE MAKERS
JOURNEYMEN ONLY
APPLY
FISHER BODY DIVISION
920 BALDWIN AVE.

SALESMEN

Is this what you are looking for? A permanent career, personal training, very good income. Opportunity to be territory manager. Opportunity to be branch manager after 3 years. If you are a proven closer in direct sales and want a real future, you cannot afford to ignore this ad. For details see Mr. D. F. Carney, 70 N. Paddock St. between 10 a.m. and 3:30 p.m.

MAN

Man to work with manager. Steady job, good pay if you qualify. P. N. Telegraph.

Help Wanted Male 6

NEEDED

Journeymen
Machine Repairmen
Toolmakers
and
Patternmakers
APPLY
PONTIAC MOTOR DIVISION
Employment Office
GLENWOOD AV. PONTIAC MI

MEN WANTED

This brand new product is truly sensational. There is nothing else like it. It is not sold in stores. It is covered by U. S. patent. There is no competition. Almost everybody is a prospect and everybody can afford it. All territory is now practically virgin. No investment required and we train you at our expense. For particulars, see Personnel Manager. Apply 138 Oakland Ave., 10 a.m. and 4 p.m.

GOOD PAY, STEADY, AUTO. sales and bookkeeping experience. Must have personality and be capable. Economy Used Car Market, 22 Auburn.

DIRECT SALESMEN — NATIONally recognized concern requires 3 men and manager for new Pontiac office. Men must be high caliber & maintain a good reputation FHA merchandise. New product with great demand. Exc. earnings. Call FE 5-9531 for appointment.

MECHANICS HELPER OR LUBRIcation man. Must be experienced and have own tools. Hours 4 p.m. to 12:30 a.m., 40 hour week. Hospital and vacation benefits. Apply in person Mon. through Fri. between 4 and 5 p.m., Phillip's Petroleum Co. 2625 Orchard Lake Rd. No phone interviews.

DETAILER WANTED. EXPERIence preferably, small engine or other small devices. M. C. Manufacturing Co. 118 Indianwood Rd., Lake Orion.

BAKERY ROUTES

We are interested in selecting a few qualified men for our bakery route work, due to our gross in the Pontiac area.

Applicants should be 23 to 35. Married, neat, pleasant and interested in working with people.

Selected applicants will receive good training with pay and assignment to successful established route.

Apply at Pontiac Agency. See Mr. E. Nordstrom Feb. 24, 25 and 26 between 8 a. m. and 9 a. m. or 4 p. m. to 6 p. m.

MILLS BAKERY
196 Howard

WANTED 2 TOP NOTCH REAL estate salesmen. Must be good workers. We have plenty of prospects, plenty of listings. Will train if inexperienced. Earnings unlimited if willin to work. Phone for appointment. FE 4-1549.

UNEMPLOYED

Your chance to learn sales. Non-seasonal. 6 days a week. Pay starts immediately. Apply 3036 12 Mile Rd., Berkley at 8:30 a. m. only.

MIDDLEAGED MARRIED MAN TO care for sma" estate near Birmingham. Care for horses, lawn, etc. 2 room cottage, all utilities paid in exchange for services, or will consider hiring man full time during summer months. This is a good opportunity for the right man—only sober need apply. MI 6-3469.

ELECTRICAL INSPECTOR

Permanent position

Building Service 12

CHIMNEY WORK

Clean, repair, rebuild, build new chimneys. Specialize in installing gas chimneys. Also clean, repair fireplaces, furnaces, boilers. FE 5-3703.

BASEMENT AND FOOTING, Chimneys built or repaired. Gabe Roth, FE 5-8691.

Business Services 13

BLOCK LAYING CEMENT WORK and chimney repairs. Free estimates. OR 3-1516.

CEMENT WORK ALL KINDS. Reasonable, Jensen FE 2-2340.

CARPENTER WORK ALTERATIONS, modernizations, also custom building, OLive 2-1221.

TREE TRIMMING AND REMOVAL Free estimate. FE 4-8805, FE 7-9628.

Plumbing

And hot water heat. FE 5-3479.

JOHN'S TRENCHING FE 5-5842.

LIGHT AND HEAVY HAULING. Back filling, also tree planting and top soil. FE 4-1196

ELECTRIC MOTOR SERVICE Repairing & rewinding. 218 E. Pike. Ph. FE 4-3981.

PLASTERING

D. Meyers. Phone EM 3-8830

FLOOR SANDING, OLD FLOORS a specialty, Carl Bills, FE 2-5789.

A & B TRENCHING

Footings, water lines, field tile. FE 5-890.

EAVESTROUGHING

Bryan F. French FE 5-6973
Warm air heating & sheet metal
EXCAVATING GRADING, BULLdozing road bldg. Ph. FE 2-5422.

EAVESTROUGHING
Furnace installation & repairs. FE 5-7846.

APPLIANCE SERVICES

We service all makes of refrigerators, washers, radios, cleaners and all types of small appliances. ROY'S, 96 Oakland Ave., FE 2-4021

EXPERT TREE TRIMMING & REmoving. FE 7-9622

CUSTOM MADE CABINETS, MICA tops. Combination aluminum or wood storm windows and doors. L. W. Avis Cabinet Shop, 1560 Opdyke, FE 4-4360.

ALL MAKES OF FOUNTAIN PENS repaired by factory trained men at our store, General Printing & Office Supply Co., 17 W. Lawrence St. Phone FE 3-0135.

BLOOMFIELD WALL CLEANERS Walls and Windows Cleaned Ph. FE 9-1621

SUBURBAN SEPTIC TANK cleaners, Lake Orion, MY 3-6431.

EXPERT TREE TRIMMING & REmoval. Ph FE 5-6693 or OR 3-2000.

PLASTERING
FE 5-0626, FE 5-0925 Leo Lustig

ELECTRICAL
SEWER CLEANING

Sinks, Sunday Serv. Ph. FE 4-2012.

Bookkeeping & Taxes 14

ACCOUNTING & TAX SERVICE Edw. Hawley, M.BA. FE 2-2602

ACCOUNTANT: AVAILABLE EVEnings and weekends who can prepare monthly financial statements and file all tax reports. Phone FE 4-0295 after 5 p.m.

Chiropodists 15

MAURICE THOME, D. S. C.
1203 Pontiac State Bank Bldg
FE 2-7071

Dressmaking, Tailoring 16

DRESSES, SUITS, COATS AND alterations, FE 4-7074, 181 E. Huron.

REWEAVING EXPERTLY DONE. Suits superbly tailored, FE 5-3792

TAILORING, REMODELING AND alterations. Edna Warner FE 2-2634.

ALTERATIONS, PICKUP AND DElivery if desired, FE 4-2017.

Income Tax Service 17

STANLEY P. CLARK

Income Tax & Bookkeeping Service Office, 670 W. Huron, FE 4-3525
Qualified Accountant. No waiting.
No Waiting
BENJAMIN R. BACKUS

16 W Huron St., Room 15
Phone FE 4-1892 Eve. FE 3-7411

BANNEN-SAVAGE

381 S Saginaw FE 5-6889

ACCOUNTING & TAX SERVICE Edw. Hawley, M.BA. FE 2-2602.

INCOME TAX SERVICE. NO waiting. FE 5-0522.

SAVE MONEY

Let us file your return for you. 43 Clark St. FE 4-1444 for appointment.

INCOME TAX SERVICE
EM 3-5847. For appointment
Home calls. C. J. Odell

BURTON E. STEVENS
16½ E. Huron St. FE 4-4284, FE 3-1351. Home calls by appointment.

INCOME TAX AND ACCOUNTING service. FE 5-0633

Laundry Service 18

LACE CURTAINS PLAIN OR RUFfled, beautifully finished. Pontiac Laundry, Ph. FE 3-8101.

FOR FAMILY LAUNDRY SERVice, Ph. Pontiac Laundry. FE 3-8181.

Moving & Trucking 19

MAN WITH ¾ TON TRUCK wants work. Call any time, FE 4-8421.

FOR FAST, EFFICIENT PICKUP & delivery or light trucking moving at reas. rates, FE 1-0759 anytime.

CALL DICK FOR SMALL TRUCKing, moving or delivery any time. Good rates. Phone FE 2-4505.

HAULING OF ALL KINDS REAsonable FE 3-6887.

LIGHT TRUCKING HAUL ANYthing anytime, FE 4-6584.

Trucks for Rent

TRUCKS, TRACTORS AND EQUIPMENT
½ Ton Pickups 1½ Ton Stakes
And Dump Trucks
Pontiac Farm and Industrial Tractor Co.

FE 4-0661—FE 4-1442

TRUCKING AND HAULING, RUBbish anytime, FE 3-6296.

SUDDEN SERVICE ASHES RUBbish and light trucking. FE 4-0079.

O'DELL CARTAGE

Local and Long Distance Moving
Phone FE 5-6806

SMITH MOVING

Van or Pickup Service FE 4-4864

VOLLMAR MOVING AND STORage Agents for N. American Van Lines. Large vans anywhere in United States. Quick service FE 5-8562, 341 N. Perry.

INCINERATOR SERVICE ASHES & rubbish, horse, cow & goat manure. FE 5-0448.

LIGHT AND HEAVY TRUCKING. Rubbish hauled. FE 2-0802.

LIGHT TRUCKING, RUBBISH & ashes FE 4-2266 or FE 3-7625.

Painting & Decorating 20

PAINTING & DECORATING, 1ST class, guaranteed, FE 5-5006.

DRYWALL AND PAINTING

Plaster and patching
Moving and hauling
Texture
MR. CLIFTON HOUGH

144 Washington St., Lake Orion.
MY 3-4382

PAINTING — INTERIOR, EXTErior, expert work, low prices, call today, FE 4-0741.

PAINTING, PAPERING & PAPER removal. Reasonable. Charles White, OA 8-3807 or FE 4-1697.

RELIABLE DECORATING, PAINTing, repairing. FE 4-8620 or MI 4-7166.

PAINTING INSIDE & OUT. FREE estimate, FE 2-4137.

PAINTING & DECORATING, PAper removed Free estimates. FE 4-6918

PAINTING DECORATING GUARanteed reasonable prices. FE 4-0859.

PAINTING & DECORATING FE 7-6586 or FE 5-0242.

Wall Washing & Painting

Reasonable, FE 5-2911.

WOMEN WANT WALL WASHING, painting, OR 3-2385.

WALLPAPERING AND PAINTING. Call for est. FE 4-6268.

Photos & Accessories 21

PORTRAITS - FRAMES - COPIES. Weddings, Formal & Candid. LoPatin Studio 13 E. Pike. FE 4-7391

Television Service 22

HOME SERVICE CALLS — $3.50 DAY OR NIGHT
MITCHELL'S TV

109 N. Saginaw FE 2-3971

DAY AND NIGHT SERVICE calls. More for less. Call Bill Holcomb, OR 3-2527.

DAY NIGHT SUA TV, SERVICE. FE 5-1296 FE 5-8390
M. P. STRAKA

make, FE 4-9736. ANDY CONDON'S Radio-TV service.

Norris Radio & TV

GUARANTEED TV REPAIR ANY REPAIR SHOP 540 Nevada St.

FORMERLY TV SERVICE MANager. Good Housekeeping Shop, now in business for myself Service call $4.50 plus parts. R. A. Seaman, Call MY 3-6305.

Typewriter Service 22A

TYPEWRITERS AND ADDING Machine repairing. Expert work, General Printing and Office Supply Co, 7 W Lawrence.

TYPEWRITERS RENTED Mitchell's 123 S Saginaw St.

Upholstering 23

HAVE YOUR FURNITURE REfinished and repaired, FE 5-7372.

EAKLES CUSTOM UPHOLSTERing, 8174 Cooley Lake Rd EM 3-3641. Free estimates.

CORNICES DRAPERIES, SLIPcovers, materials Beadie, FE 5-1827.

SLIP COVERS DRAPES & BEDspreads, Your material, FE 5-5797.

CUSTOM UPHOLSTERIN Free estimates Small repairs in your home, A Yingling, FE 4-5797.

MAKERS OF CUSTOM BUILT furniture, upholstering. 34 S. Telegraph.
Thomas Upholstering
Phone FE 5-8888

Lost & Found 24

LOST: DOG 13" MALE BEAGLE. Brown, black and white. Reward. FE 4-3001. Jerry Woollever.

LOST MALE BEAGLE IN VICINIty of Joslyn and Walton. Reward. FE 4-3150.

LOST: BROWN MALE DOG, short haired, bobbed tail. Strayed from vicinity of LaSalle Park. Answers to name of "Jiggs," reward, FE 4-4672.

LOST: BEAGLE VICINITY OF OXbow Lk Brown and white with black ticks, male. Reward. EM 3-8189.

LOST: LARGE MALE LIGHT REDDISH TAN PART COLLIE. ANSWERS TO "BROWNIE." REWARD. OWNER VIRGINIA KOVACS, MA 4-1536.

STRAYED FRI., CHILD'S COCKER, light blonde, female. FE 4-3849.

LOST — SERVICEMAN MALE collie, sable and white Vicinity of W. Ortonville. FE 3-2116.

LOST: CHILD'S GLASSES VICINity Webster school. Reward. FE 3-7412

WILL BIG MAN IN HUNTING jacket in light green Ford pickup who took my Irish red Setter male puppy, 4 mo. old, last Friday from W Lawrence please return to broken hearted boy owner at 131 W. Lawrence, no questions asked. All replies confidential, FE 3-7490.

Physio-Therapy 24A

SCIENTIFIC SWEDISH MASSAGE: special foot technique. 72 Elm St., FE 4-3851.

Notices & Personals 25

Witnesses Needed

Anyone witnessing the truck accident at intersection Square Lake Rd. & Telegraph Rd. Feb. 17, 1954. Approximately 5:30 p.m. Please contact Kenneth C. Davies 2117 Penobscot Building or call collect WOodward 5-4800.

JOIN THE THRONG AND SING A song when your rugs are cleaned with Fina Foam. Waite's Notions.

COLD WAVE SPECIAL, $6.50. DORthy's, 500 N. Perry. FE 2-1344.

SEE YOU THERE! WHERE? Why, at Manny's Ringside, Big jam session, Carl Wicks and his 4 Aces appearing with Garry Wells, (Capitol Recording Star). That's tonight, Wednesday night!

DO YOU WANT DRIVING INstruction? Dual-control car. FE 3-7542.

ON AND AFTER THIS DATE, Feb. 23, 1954, will not be responsible for any other debts contracted by any other person than myself. Joseph E. Zwiesler. Auburn Hotel, Pontiac, Mich.

TREAT RUGS RIGHT, THEY'LL be a delight if cleaned with Fina Foam Easy to use Waite's Notions

WALLPAPER FACTORY OUTLET now at 105 N. Saginaw St.

DINAH FLOW!
Please take the children to Oliver Motor Sales to meet Lou Creekmur, the famous Detroit Lion tackle. I won't be home until late!

TWIN TURBINE

IF YOUR DRINKING HAS BEcome a problem contact Alcoholics Anonymous, PO Box 551, Pontiac, Mich.

ANY GIRL OR WOMAN NEEDING a friendly adviser, contact Mrs. Vernon Vice, Ph. FE 2-8734, Confidential, The Salvation Army.

DR. A. A. KANTER, FOOT SPEcialist, 3½ S. Saginaw, FE 3-7526.

DAINTY MAID FOR SUPPLIES, Mrs. Burnes FE 2-8814 93 Mark.

KNAPP SHOES

FE 5-6720

SHUT-INS, HAVE YOUR EYES examined at home — Dr. Harold Bussey, optometrist, FE 4-5211.

100 WEDDING INVITATIONS $6.50. Printed napkins 2 day service Sutherland Studios 78 W Huron.

WILL WITNESS TO ACCIDENT at Commerce Rd. and Cardinal St. 2-16-'54 who was driving red pick-up truck, please call EM 3-3646, Urgent.

Wtd. Child. to Board 26

FULL TIME CARE FOR CHILdren, school bus, MAfair 6-3760.

DAY CARE, VICINITY OF CRESCent Lake, FE 4-1367.

DAY CARE, LICENSED, FE 5-6737

DAY CARE, VICINITY PERRY Park Can give reference, FE 2-7370.

Wtd. Household Goods 27

FURNITURE NEEDED

Entire home or odd lots. Get the top dollar. Will buy outright or sell it for you. B. S. Community sale Ph. OR 3-2737.

WANTED TO BUY: ALL TYPES of furniture Ph FE 3-5523.

LET US BUY IT OR AUCTION IT for you, OA 8-3031.

FURN. ANTIQUE DISHES bought and sold daily, MY 3-3022.

ONE OF PONTIAC'S LARGEST furniture buyers, cash waiting, FE 4-7881.

PARTY WOULD LIKE TO BUY good set of bunk beds that would make into twin beds. Good cond. 2 reas. Please call FE 5-5626 after 12 noon.

Wtd. Miscellaneous 28

GIRL'S 20 IN. BICYCLE. GOOD condition, FE 2-2931.

WANTED METAL FILING CABInet with storage compartment and card drawer preferred. MY 3-7760.

STEEL SELF FEEDERS FOR hogs, FE 5-0478.

FAMILY OF 4 WANTS TRUCK farm, Pontiac Rte, 1367,

Wtd. Miscellaneous 28

WANTED

Housetrailer in good condition—Must be late model. Write Pontiac Press, Box 36.

Money Wanted 28A

WANTE $3,000 AT 6 PER CENT interest by employed couple, secured by 6 room modern home, write Pontiac Press, Box 51.

$5,000 10 PER CENT BONUS, 6 per cent interest, 5 yr., well secured. Write Pontiac Press Box 60.

WANTED $2,000, WILL PAY $25 per week until $2,400 is paid. For particulars write box 59.

NEED $4,000 ON FIRST MORTgage on 5 room house, Write Pontiac Press Box 44.

WTD. TO BUY NEW OR USED plant flats, FE 5-5023.

Wanted to Rent 29

EDISON EMPLOYEE WANTS small house or apt. close in or will share with girl. Would like day care for boy, 4. FE 5-7373.

3 ADULTS AND BABY NEED FURnished 2 or 3 bedroom house, reasonable Phone FE 5-5736

YOUNG COUPLE WANT TO RENT or lease large house with option to buy. FE 5-0303.

UNFURNISHED HOUSE OR apartment Pontiac Press employee, wife and one year old daughter Write Pontiac Press Box No. 51.

COUPLE WITH 3 SMALL GIRLS need 3 or 4 room unfurn. house or apt. FE 4-6149

RESPONSIBLE COUPLE WITH 2 daughters need 5 or 6 room flat or house in Webster School District. Best of Pontiac references, will decorate. Phone FE 3-7246.

FOUR BEDROOM COTTAGE, lake front, week of August 8. MY 2-3372.

2 SINGLE ENGINEERS, CONSUmers Power Co. desire 3 room furn. apt. or larger. OR 3-2405, after 4.

4 OR 5 ROOM HOUSE UNFURnished in or near city, Excellent references, FE 5-0276.

TEL-HURON CENTER STORE owner needs 2 bedroom unfurn. Apt. or Home. Quiet family. References: West Side, FE 4-0716.

CHRISTIAN FAMILY NO SMOKing or drinking, desires 5 or 6 room house in vicinity of Oxbow Lake, Write Pontiac Pres: Box 41.

MIDDLE AGE CHRISTIAN COUple wants 3 or 4 rm. apt. furn. or 3 or 4 rm house furn on west side. FE 2-6857.

NEEDED DESPERATELY, FAMily with 2 sets of twins desire apt. or house. Reasonable rent. FE 5-6713.

URGENTLY NEED UNFURN. 3 rooms and bath. Lake location or local. Phone 8-5, FE 2-0141. After 5, Pontiac Hotel Dorthy Baker.

CHRISTIAN MAN WANTS ROOM, bath and private entrance, close in. Write Pontiac Press Box 16.

$25 REWARD. MODERN 2 BEDroom apartment or house, 5 five yr. old child. Highest references. OR 3-2502, 10 to 7:30 p.m. Sun. 10 to 1:30 p.m.

URGENTLY NEEDED 3 BEDroom house for family with 3 children. Can give good references, FE 5-1709.

FARM PROPERTY. 40 ACRES, 5 or 6 room house, useable barn for stabling. FE 4-6196.

Share Living Quarters 30

WANTED: LADY TO SHARE NEWly furn. apt. $37.50 monthly. West side, FE 5-8018 after 6.

Wtd. Contracts, Mtgs. 32

CASH FOR YOUR LAND CONTRACT
We have several customers waiting to buy good seasoned contracts Call us now for efficient, courteous, and quick action.

A. JOHNSON
REALTOR
FE 4-2533
1704 S. Telegraph Rd.

WE HAVE $200,000
At our disposal to purchase new or seasonal land contracts for our clients. See me before you sell ASK FOR BOB MAHAN.

MAHAN

REALTY CO., REALTORS
COOPERATIVE MEMBERS
Open Evenings and Sundays
1075 W Huron Ph. FE 2-0263

STONE

ATTENTION!
We have buyers waiting with cash if you are interested in selling your equity or land contract. Call FE 5-3240 and ask for Ted McCullough

Francis E. "Bud" Miller
Realtor
919 Joslyn FE 2-0263
Customer Parking Space in Rear

5% MORTGAGES

ON FARMS OR SUBURBAN, from ½ acre with 100 ft. frontage, no appraisals or closing fees.
B. D. CHARLES
Equitable Society
1717 S. Telegraph
FE 4-0521, Eves, FE 5-8891

CASH FOR YOUR LAND CONTRACT
RALPH B. GARNER

Investments
National Bank Bldg
Rochester Mich. OL 2-7611 OL 1-7801

CASH FOR LAND CONTRACTS. H. J. Vanwell 4540 Dixie Hwy OR 3-1355

IMMEDIATE CASH FOR YOUR land contract or equity in your home.
K. L. Templeton, Realtor
83½ W. Huron FE 2-6223

Wanted Real Estate 32A

Cash for Your Home
We have several buyers of small homes. Cash waiting.
THELMA M. ELWOOD
5143 Cass-Elizabeth Lake Rd.
FE 5-1286 FE 4-3844 Open 9 to 9

WE NEED
Houses all sizes, any location, farms acreages land contracts. Call us on any property you have for sale.
PONTIAC REALTY CO.
737 Baldwin FE 5-8275
LOT NEAR BUS LINE, GOOD residential section, Call FE 2-1225.

SOLD

signs are no accident. Fast efficient service by competent salesmen is our key to successful selling. Right now we are in need of 5, 6 and 7 room city and suburban homes. Also many buyers for lake front homes, farms and acreage. We arrange necessary financing.

John Kinzler, Realtor
670 W. Huron St FE 4-3525
Open Eves, till 8
Co-operative Real Estate Exchange

Want to Sell?

BUYERS WAITING
If you have lake property or your home is in the area of Drayton, Clarkston or Waterford, (call us for action). Immediate results.
Cash for Land Contracts
WHITE BROS.

Open 9 to 9 for Your Convenience
Ph OR 3-1572 or OR 3-1769
5680 Dixie Highway Waterford

HAVE CLIENT WITH CASH FOR
No 1 — 5 or 6 room modern home on 1 to 10 acres within 15 miles of Pontiac shopping area.
No. 2 Lake front home on Cass Lake with good beach.
J. A. TAYLOR, REALTOR
PHONE FE 4-2544

SLICE OF HAM



"We're trying to cure Buckley of sleep walking!"

Wanted Real Estate 32A

WANTED HOUSES

FE 5-8165
Need all kinds of 2-3-and 4 bedroom homes in town and suburban. Plenty of sales for G. I. equities. Farms are really selling. We can help finance deals. Cash available for all types of property. We will buy it or sell it. Call now for our 30 minute service.

"FOR FAST CASH CALL"
Edw. M. Stout, Realtor
Open Eve. Till 8:30
77 N. Saginaw St. Ph. FE 5-8168

WILL BUY OR LIST YOUR LAND property Purchasers waiting
R. F. McKINNEY
Office 6800 Commerce Rd
Ph Pontiac em 3-3311 or
UNion 1-4[illegible]

WE NEED LISTINGS ON FARMS, commercial properties and homes
ROY KNAUF, Realtor
2844 W Huron FE 5-7421

LISTINGS WANTED

Buyers are waiting, we buy, sell or trade.
H. C. NEWINGHAM
BROKER
381 S. Marshall
FE 4-0043 or FE 4-0061

TRADE OR SELL
Trades are made to satisfy all concerned large down payments are scarce trade your property, call us, do not feel obligated.
DORRIS & SON
REALTOR CO-OP MEMBER
752 W. Huron FE 4-1557

GREEN LAKE OFFICE

(ON GREEN LAKE)
"HEDQTRS. FOR ALL LAKES"
Cottages, Homes, Lots and Estates
SINCE 1926—LIST IT HERE
NORMAN F. RICE
7070 COMMERCE RD. EM 3-4413
WOodward 5-7744 Rings Here

WANTED

54 building lots within city limits and 26 lots within 7 mile circle of Pontiac. Write or call today

ADAMS REALTY CO
382 Auburn Ave. FE 4-3393

WE ARE SELLING ALL OF OUR well-listed property and are urgently in need of city, suburban, lake and farm listings. We are able to give you complete satisfaction and a quick turnover. Will appreciate your call.

To Buy—To Sell—To Trade
YOU BUY IT — WE'LL INSURE IT
MAHAN

REALTY CO., REALTORS
Member Co-op. Real Est. Exch. Inc.
FE 2-0263
Open Eves. 'til 9 Sun. 10-4
1075 W. Huron
NEXT DOOR TO BRANCH POST OFFICE

CASH

48 HOURS
FOR YOUR HOME EQUITY
Jim Wright or Dick Valuet
223 S. Telegraph
FE 5-0693

Rent Apts. Furnished 33

1 ROOM FURN APT NEAR Auburn Heights, FE 4-8370 call after 11 a.m.

1 ROOM ON BUS LINE, MEN OR couple. 690 Robinwood.

2 ROOM, PARTLY FURNISHED. 362 Oakland FE 2-5286.

2 ROOM APT. PRIVATE ENtrance. 1 small child welcome. $18 per week. 340 Baldwin.

TWO ROOMS
3516 Auburn Rd.

2 CLEAN ROOMS, ADULTS ONLY. No smoking. Call after 4 p.m. FE 4-6064.

2 ROOM APARTMENT EVERYthing furnished. Private entrance. 420 N. Saginaw

3 ROOM FURN. APT. ADULTS only. 13 Florence.

2 BEDROOMS, PRIVATE ENtrance & bath, MA 4-1031.

2 ROOM APT. APPLY
239 Russell

2 ROOMS, CHRISTIAN COUPLE only. Frig Private bath & entrance, 118 E. Howard.

3 ROOMS STUDIO FOR 2 ADULTS over Dr. Curson's Clinic on 137 W. Huron.

3 ROOM APARTMENT, $50 month. Furnish own lights and heat. 3075 Auburn Ave. Call at 1 p.m.

3 ROOMS, FURNISHED, EMployed couple only, 59 Williams St. 7 to 9 p.m.

3 ROOM, WASHROOM, GARDEN spot, Baby welcome, $10, 4 miles out Perry FE 5-0677.

3 ROOMS & BATH, ADULTS, available Saturday. FE 1-7785.

3 ROOMS AND BATH, COUPLE only, $70 per month. Call p.m. FE 2-7797.

3 ROOMS, QUIET WORKING COUple, West side, FE 3-7216.

3 ROOM FURN. APT. DAY WORKing couple only, FE 2-7736.

3 RMS. FOR QUIET EMPLOYED couple, close in, FE 4-8577.

4 ROOMS AND BATH, NO DRINKers clean couple. 1036 Oakland.

4 ROOMS & BATH, HEAT & lights, $75 month. Inquire caretaker, 4 Liberty

4 RM. FURNISHED UPPER APT. Working couple only. Day shift. FE 2-8634.

5 ROOMS AND BATH, LOWER flat garage completely furnished, will sell furniture if you like it. Inquire Sunday 10 a.m. to 4 p.m. at 231 S. Marshall.

DESIRABLE 4 RMS. AND BATH with garage. West side. Adults only. Write Pontiac Press, Box 105.

APT. WORKING COUPLE, NO drinkers, FE 3-1231.

RESTRICTED AREA—3 ROOMS & bath, all utilities furnished, oil Heat. FE 2-0977.

FURNISHED APT. FOR COUPLE. FE 5-3026.

FURNISHED APT. 2 ROOMS, kitchenette & bath. OL 2-2491.

FURNISHED APARTMENT FOR rent. 79 Clark St. Apply apartment [illegible]

for 2 or 3 adults. All utilities furnished. OA 8-3698 73 Brabb Rd. Stoney Lake, Oxford.

Rent Apts. Furnished 33

MODERN 1 RM. APT. UTILITIES furn. Children welcome. Sleepy Hollow Motel, 3400 Dixie Hwy.

LARGE PLEASANT 3 & BATH. No children. Near Airport. OR 3-1943.

STUDIO APARTMENT FOR NICE young lady. 25 Williams St.

LOVELY NEW APT. FURN. PRIvate entrance. 2 refined businesswomen. References. Write Daily Press Box. 69.

Rent Apts. Unfurnished 34

3½ ROOMS STOVE AND REFRIGerator. Adults, 180 E. Huron.

5 RM. LOWER APT. AVAILABLE March 1st. References required. Adults, 8. Marshall. FE 4-1658.

RENT FREE TO BOARD OWNER, garage, chickens, horse and good home for the right couple. FE 4-0086 after 4 p.m.

Rent Houses Furnished 35

2 ROOM FURNISHED GARAGE house. FE 4-7388.

3 BEDRM. NEAR DRAYTON. $50 deposit, $65 a month. OR 3-2952.

2 ROOM CABIN, GAS HEAT, $17 weekly, MY 3-7263 or MY 2-6681.

7 ROOM MOD. HOME & GARAGE on west side. Furnished. References required. See Cramer Partridge, 43 W. Huron St.

EFFICIENCY CABIN. 9460 DIXIE Hwy. MA 5-4393.

FURNISHED STUDIO COTTAGE. Newly redecorated. Couple only. Inquire 726 Lakeview, Lake Orion, between 5:30 & 7 only.

NEW 4 RMS. AND BATH, NEAR Pontiac. Adults, or 1 child. Till latter part of June $65 monthly. EM 3-4322.

SMALL HOUSE SUITABLE FOR couple. $45 per month. 2955 Hartline, between Crooks and Livernois, off Auburn.

SMALL MODERN FURNISHED house. Suitable for couple. MA 4-1440

Rent Houses Unfurn. 36

1 ROOM HOUSE, COUPLE ONLY, white. FE 4-7871.

2 BEDRM. NEW HOME, MODERN, on Pontiac Lake. 2 months advance. References. No children. OR 3-2858.

3 ROOMS AND BATH MODERN apartment, cozy lakeview. Gas heat. Available Mar. 1st. MY 2-8281.

5 ROOM MODERN HOUSE, 14 miles from Pontiac MA 5-4941 or Ma 5-3172. No children.

SOUTHERN COLONIAL, IN ROCHester, vacant, $115 month, OL 2-7567.

MODERN 4 ROOM AND BATH house. Inquire 2624 Judah Rd.

FOR PLEASANT LIVING, SMART 3 room suites with large rooms, interior decorated colors, fireplaces, modern kitchens, and baths, gas heat $55-$60 month plus utilities. 213 College, Holly. Open Sat. and Sun. Feb. 20-21. Townsend 9-3821.

UNFURN. HOUSE 3 BEDRMS. Basement. Nearly new. 1850 White Lake Rd May be seen Sat. and Sun.

For Rent Rooms 37

1 SINGLE, 1 DOUBLE SLPG. room near factories. 36 W. Tennyson.

2 ROOMS FOR RENT. INQUIRE at 111 Seminole.

3 ROOMS FOR WORKING GIRLS, 2 blocks from town. FE 2-1903.

LARGE SLEEPING RM. FOR 2 or 3 buddies. Cooking privileges if desired. Close to downtown and bus. FE 5-9720.

NICE ROOM FOR 2 GIRLS. FE 2-5326

NICE CLEAN ROOM, KITCHEN privilege if desired. FE 5-3524.

LIGHT HOUSEKEEPING ROOM, no children. FE 4-3300.

SLEEPING ROOMS, COMS FOR working girls, 2 blocks from town. FE 2-1903.

WIDOW WANTS TO RENT TO employed lady, sleeping room with kitchen and living room privileges or board. FE 1-6405.

SLEEPING ROOM FOR 1 OR 2 girls, 16 School St. FE 2-3780.

SLEEPING ROOM FOR MAN. Day worker Private entrance. FE 4-9713, 207 E. Huron.

FRIENDLY FELLOW WANTS roommate Factories near. FE 4-8117.

ROOM WITH KITCHEN PRIVIleges, girls, FE 4-3947.

ROOMS PVT. BATH, REASONable rates, 973 Orchard Lake. FE 4-9826.

SLEEPING ROOMS FOR CLEAN sober men, 48 Mechanic

NICE WARM ROOM FOR GENtleman, right downtown 41 Pine St. FE 2-8920.

EXTRA LARGE WARM CLEAN room, private entrance, west side, 34 Seminole.

Rooms With Board 38

BOARD AND ROOM, CLOSE IN. Home privileges, 85 Auburn.

1 MEALS WEEKLY, TELEVISION. Men only. FE 2-9341.

3 BUDDIES TO SHARE ROOM. Home cooking. FE 5-6144.

GENTLEMEN, CLEAN ROOMS, good meals, near Pontiac and Fisher's. FE 2-0316.

LARGE, COMFORTABLE ROOM for one or two gentlemen. Good meals, FE 2-3457.

VACANCY FOR ELERLY PERsons or couple—nurse's care. FE 5-8371.

BOARDERS & ROOMERS, ELDERly pension men preferred. Home privileges. FE 2-1528.

Wtd. Room, Board 38A

MALE TEACHER DESIRES PRIvate room Auburn Heights area. Prefer private entrance and bath. Write Pontiac Press Box 50.

SINGLE MAN WANTS ROOM AND board in Catholic home near St. Michael's, FE 5-4078.

ROOM AND BOARD WANTED BY veteran. Age 25. Works days at Fisher Body. FE 5-1453, If no answer write Pontiac Press, Box 42.

ROOM & BOARD WITH HOME privileges, widower past 55, with A-1 local references. Salaried downtown employe. Cost no object in exchange for a home. Write Box 47, Pontiac Press.

Hotel Rooms 39

Rooms by Day or Week
[illegible]
Cooking and refrigeration unit. Also 1 or 2 Room Apartments. 484 Auburn Ph. FE 2-9239

Hotel Rooms 39

HOTEL ROOSEVELT

Newly decorated. By week. Also suites by week. Reas. rates. FE 5-8126.

Rent Stores 40

STORE SPACE, INQUIRE 209 Voorheis FE 2-9281.

DOUBLE WINDOWS

Approximately 20x70. Good for many businesses. Such as men's furnishings, hardware, etc. Heat furnished apply Manager's apartment, 444 E. Pike, FE 5-8549.

BUILDING 40x100 CORNER OF Opdyke and Pontiac Rds. Ideal for super market, FE 2-2965.

Rent Office Space 41

NEAR DOWNTOWN, REASONABLE rent. FE 5-4523.

For Rent Miscellaneous 42

25 ACRES OF LAND FOR CROP cultivation. Exc. level land. MAple 5-7641, 8020 Foster Rd., Clarkston.

For Sale Houses 43

BE A PROUD SUBURBANITE

Are you tired of being cooped up in the city with no place for your children to play? Well, then you must see this 60 ft. ranch type home situated in Maceday Gardens on ¾ acre of land. There is a large living room, 3 spacious bedrooms, cedar closets, modernistic kitchen, tile bath, utility room, oil heat and large room which can be fixed into beautiful recreation room. Attached 1½ car garage, aluminum siding, and Briarstone front with planter boxes. This home is selling for cost, so hurry. The full price is only $12,900 cash, to a 4 per cent mortgage. Call for appointment today.

DRAYTON AREA
"STEP SAVER"
This 3 bedroom home built in 1951 features spacious living room, extra large kitchen with dining space, utility room and full tiled bath, sliding doors on closets, perimeter heating which means warm floors in the coldest weather. This home is situated on a large lot 70x210. Also included at this price is a cement block 3 car garage, ideal for the man who needs extra storage space and a work shop. The full price is $11,900 with $2,500 down. Possibilities of a 4 per cent G. I. mortgage. Call for appointment today.

WHITE BROS.

Open 9 to 9 Sun. 1 to 5
Ph. OR 3-1572 or OL 3-1769
5680 Dixie Highway Waterford

LAKE ORION

$795 down $40 mo. 2 bedrms., bath, basement, large lot, vacant. Mrs. Woodcock MY 3-4678

$1,000 down 4 room unfinished. New 4 room unfinished, 2 room cottage basement, 1 acre all for $5,00 with $1,200 dn.
WALTER GREEN, REALTOR
MY 2-5831

$1,200 DOWN

'51 built. 2 bedrm, west suburban Cutie. Storms and screens, outstanding kitchen and lake privileges. Fast possession.
JIM WRIGHT, Realtor
Co-operative Real Estate Exchange
222 S. Telegraph FE 5-0693

FOR COLORED 7 ROOM MODERN $6,000. Terms. Crystal Lk. Drive. FE 4-3941 Evenings FE 4-0312

JOSLYN GARDENS
3 bedroom in this desirable subdivision. Well arranged home. Excellent kitchen. 14x20 garage. Lovely shaded 95x130 lot. Only $2,700 down.
IDEAL FOR CHICKENS
All the buildings and equipment here to start right in business. 20x40 poultry building, plus 4 rm., modern home. $2,000 down for everything.
WEST RUNDELL
3 bedrm., all large rooms. Convenient kitchen. Dry basement, good furnace. 50x160 shady lot. 1 car garage. ½ block to bus. Only $7,700. Terms too.
CORT M. IMBLER

LIST HERE—START PACKING
1111 Joslyn FE 4-9524
Daily 'til 6 Sunday 2 to 6

LADD

ROCHESTER OFFICE
Large 4 bedroom home, corner lot, hot water heat, natural fireplace, excellent for large or for 2 families, schools, transportation and water, $15,900 $5,000.

Brick, 3 bedroom, 2 car garage, 1½ baths, knotty pine kitchen, fireplace, hardwood floors, plastered, automatic oil heat, beautiful yard with circle drive, wishing well, flowers and garden, 1½ acres, 3 miles from Rochester, shown by appointment

Vacant 3 bedroom, garage, hardwood floors tile bath, automatic oil furnace, storms and screens, all brand new and ready to move in. Very close to Rochester. Call for appointment.

Choice locations for home sites in restricted locality. Lots or acres. See us today.
L. C. LADD
4940 Rochester Rd. at 18 Mile Rd.
MU 9-1511 OL 1-7511

Rochester Area

3 BEDROOMS
one acre of land, 6 room home with full basement, oil heat, electric hot water. Just one block off Adams Road. Full price $8,500 with $2,500 down

Near Cooley Lake

3 bedrooms, large living room, nice modern kitchen, sunroom, deep freeze room, and full bath all on one floor plus part basement with automatic oil furnace. Combination storms and screens. 2 lots, 1 car garage. Lake privileges. Full price $10,500 with $4,150 down and $44 per month with 4 per cent interest.
PAUL A. KERN, Realtor

"Real Estate Since 1919"
31 Oakland Ave. FE 2-9209

WEBSTER SCHOOL DISTRICT

$11,500
Here is a 3 bedroom brick with an attached garage in this desirable West side location. It features a large living room, ceramic tile kitchen and a convenient utility room. This house is priced right, so call NOW.

INCOME

$8950
This income consists of 1-4 room apt. and one 2-room apt., both in first-class condition. It has automatic gas heat and hot water. Convenient downtown location. House is very nicely decorated and best of all CLEAN.

$1,000 DOWN

moves you right into this home. Neat 2 bedroom house that has been newly decorated. Located on paved suburban street. Lake privileges are included with this property

GILES REALTY CO.
REALTOR
82 W. Huron FE 5-6175

KNUDSEN

Ottawa Hills
West side, brick home, in good condition 7 rooms, 2 car garage. Oil heat, dry basement.

Indian Village
Immediate occupancy. 6 room, 2 story home. Gas heat. 2½ car garage. Immediate possession. $13,500.

WM. H. KNUDSEN
REALTOR
910 Pontiac State Bank Bldg.
Office FE 4-4516, Eve, 3-4320, 5-3750

For Sale Houses 43

KINZLER

SYLVAN VILLAGE. Brick bungalow built last year for owner. Living room 17x22 with Roman brick fireplace wall, nice kitchen-dinette, 2 twin size bedrooms and knotty pine den, 25x40 basement—Luxaire oil furnace, 1½ lots and near sand beach, city bus and schools. Price $15,300 No better value anywhere.

INDIAN VILLAGE 6 room home—all in excellent condition inside and out. Gas heat. New lifetime aluminum siding. Well landscaped lot and 2 car garage with cement drive. Price $13,500, $4,000 down.

MODERNIZED. If you are employed at Pontiac Motor or Fisher Body and you like to live convenient to bus, stores & school, then BE SURE TO SEE this immaculate MODERN HOUSING home! 3 bedrooms, modernized kitchen and breakfast nook practically new carpeting throughout. Decorated recreation room. Oil heat. Garage. Fenced back yard and heavily shrubbed for privacy. You'll never find a better home than this

FOR THE BUDGET W

For Sale Houses 43

L. R. TRIPP

Near Waterford High School

This is one of the best homes we have had in a long time. The owner has added many extra features such as knotty pine rec. room, outside grill, Fiberglass awnings garage & carports, 2 lots, storms and screens, 5 rooms — near school and Watkins Lake.

West Suburban

Brick for durability and beauty is this fine Donelson Park home. Lovely carpeted living room and dining room. Corner Briarhill stone fireplace, 1½ baths. Spacious kitchen with mahogany veneer cupboards and built-in Thermador stove. 3 large bedrooms — cedar closets. 2 car plastered garage. Many features you would not expect to find at $19,500.

Leslie R. Tripp, Realtor
Open Evenings
22 W. Lawrence Street
FE 5-8161 or FE 4-4278

BY OWNER

Income in city, $225 monthly. Also 4 room basement house. Garage and breezeway. 2 large lots. Exc. location at Mill Lake off Baldwin. FE 4-2131 or FE 4-3430.

ROLLING HILLSIDE

Ranch type residence located off Square Lake & Woodward. 5½ rooms, living room 18x20, 2 fireplaces, recreation room in basement, 2 car garage, 1¾ acres landscaped with plenty of shade trees. Prompt action and inspection invited. FE 4-9084, 136 E. Pike St.

LAWRENCE W.
GAYLORD

6 RM. MODERN HOUSE. INDIAN Village Real Buy. P. W. Dinnan & Sons. 66 W. Huron.

GOOD BUY

5 room bungalow with good basement and 1 car garage. Located in good school district near stores and bus line. Full price $7,900. With terms.

LOW DOWN PAYMENT

4 room home with automatic heat and disappearing stairway to attic. Has exceptionally nice bath plus shower. Home is only 1½ years old. Call at once.

GEORGE R. IRWIN
REAL ESTATE
369 Baldwin Avenue
Ph. FE 5-0101 or FE 2-8544

Lake Orion Frontage

3 bedroom; modern home with basement and recreation room facing lake. Fireplace, oil furnace and large screened porch. $3,500 down.

Clarkston

6 room home with 2 baths. Large lot with 2 car garage. $8,500 with terms.

CARROLL PORRITT
36½ West Huron FE 2-7124
Eve. FE 2-7282 or FE 2-6194

6 ROOMS—4½ ACRES

A modern 6 room frame bungalow with full basement, oil heat, large living room & kitchen. Very nicely laid out for the woman's convenience, 1½ car garage, 4½ acres of good soil, with an 24x30 barn in good shape. $2,500 down.

WATERFORD

A very nice 5 room modern ranch type home on paved road. Attached garage. Large living room. Kitchen & dining room. Very modern bath. Outdoor patio on good sized piece of land. Full basement. Automatic heat. Ideal home for elderly couple. $3,500 down.

L. C. LADD
4286 Dixie Hwy. OR 3-2361
3486 Pontiac Lk. Rd. FE 2-0207
Corner Cass Lake Rd.

A HOME OF YOUR OWN

Income

Neat & Clean

East side location convenient to Eastern Jr. High, bus service and shopping. Five full rooms and bath down; four full rooms and bath up. Oak floors and plastered walls throughout. GAS heat. Double garage. Wonderfully conditioned. This is a good one.

East Side

Built in '42. Good 2 bedroom home with full basement, and all of the other conveniences. Full price only $7,850.

West Suburban

Loon Lake Shores—a fine ranch type home of 2 bedrooms, carpeting and Venetian blinds included. All good sized rooms. Attached garage. Large lot. Price and terms can't be beat.

You Wanted to Live

On the lake. This is the next thing to it. Believe it or not—priced at $6,750 with ONLY $1,350 down and $55 monthly. 2 bedrooms, terrific kitchen, 2 nice lots. Seeing is buying.

Seven Rooms

Fine north side neighborhood. Immediate possession. Fireplace, sun room, full dining room, excellent woman's kitchen, gas heat, 3 bedrooms and bath up. Wonderful large lot. Price and terms? Call for details now.

NICHOLIE
AND HARGER CO.
33 W. Huron St. Ph. FE 5-8183
Open 8:30 'til 8:30

2 STORY 8 ROOM HOUSE WITH 4 bedrooms. Large lot. FE 2-0310.

ADAMS

2 bedroom modern, full basement. Oil furnace, garage, on black top street, storms and screens. It's cash to mortgage with $7,000 full price.

This lovely home within walking distance of town is priced to sell. It's a possible income with 6 rooms and bath down and 2 rooms and bath up. The first floor is finished in blond oak, full basement, gas heat, fruit cellar. Plus car garage, plenty of shade trees. Selling price $3,500 down.

EAST SIDE

This 2 bedroom home on black top street is only 3 years old. It has gas heat, hardwood floors, plastered walls, full basement, landscaped lot, aluminum storms & screens & low monthly payments of $52.79 which includes taxes & insurance on 4 per cent contract. Selling for only $2,700 down.

NORTH SIDE

2 bedroom, partly modern. Basement, new oil furnace. 130 ft. frontage. 1½ car garage. This home is selling for $2,600 down.

COLORED

5 room home, not modern, full basement. 1½ car garage. Located ¼ of a block from school. Give us a call on this one. It's going at a low price of $1,525 down.

2 bedroom, modern. When you see this lovely home, you'll want it. It has hot water oil heat, 1½ car garage, plastered walls. Selling for $3,100 down.

4 family apt. houses. This income is in very good condition. Located close to stores and schools. There are 3-3 room & bath apts. down and 2-4 room & bath apts. up. The gross income is $4,550 per year. Each apt has its own pvt. entrance. Separate electric and gas meters, above average tenants. Selling at $6,950 down. Shown by appt. only.

ADAMS REALTY CO.
382 Auburn Ave. FE 4-3393

FHA

Finished or unfinished 2 and 3 bedroom homes with lake privileges 30 minutes from Pontiac. As low as $56 monthly.

2 bedroom, modern, $600 down.

5 acres, cozy 4 room, frame and stone home on M-15. $9,500 full price with terms. C. Pangus, 1919 M-15, Ph. Ortonville 132, reverse charges.

For Sale Houses 43

ANNETT
OFFERS

West Suburban

Newly decorated 5 room and bath bungalow on 1 acre of good garden soil. Basement, new 1½ car garage, outdoor grill. $8,500 terms.

Pine Lake Area

Unusually attractive 3 bedroom Colonial home with privileges on exclusive Pine Lake. Living room with natural fireplace, full dining room, modern kitchen and screened porch on first floor. 3 bedrooms and bath up. Full basement with GE oil heat and recreation area. 2 car garage. Outstanding value at $15,750, terms.

Seminole Hills

4 bedroom family home in good condition on large corner well landscaped lot. Large living room, dining room, kitchen, den, and sun porch on first floor. 4 bedrooms and full bath up. Full basement with HA heat, recreation room, lavatory, 2 car garage. $17,500, terms.

10 Acres

Modern Country Home

Completely remodeled large 7 rm. early American home carpeted throughout. First floor has dining room with natural fireplace, dining room, kitchen, lavatory, den with natural fireplace, bedrm & bath. Basementuand b rm & bath. 2nd floor has 2 bedrooms, dressing room, and full bath. Basement with almost new oil furnace, fenced yard, and good outbuildings. Radio garage door and many extras. $24,500, terms.

20 Acres

Spacious 10 room 1½ bath modern home in excellent condition and good location. Living room with natural fireplace, 4 large bedrooms, extra large kitchen. Out buildings consist of new barn 26x54 and chicken house 20x24 in good cond. Close to schools and only 13 miles from Detroit. Owner transferred — vacant. $32,000, terms.

Roy Annett Inc.
REALTORS
28 E. Huron FEderal 3-7193
Open Evenings and Sunday 1-4

COLORED FAMILIES

3 bedroom home. Enclosed porch, basement, gas heat. Automatic hot water, garage. Large lot. Paved St. Near bus. $8,500. Terms. For information call Mrs. Spears, FE 5-5863.

RUSSELL A. NOTT
REALTOR
170 W. Pike FE 4-5905

QUICK SALE VALUE

Well proportioned 5 rooms, 2 bedrooms, large closets. Delco oil heat—bright cheerful dining room. 1 block to bus & 4 blocks to Baldwin School. See this now. Price $7,350. Good terms. Call FE 4-9584—136 E. Pike St.

LAWRENCE W.
GAYLORD

WILL BUILD

22x40 starter home, double constructed built on your lot or ours.

ONLY $450 DOWN

ADAMS REALTY CO.
382 Auburn Ave. FE 4-3393

DRAYTON PLAINS

Beautiful 3 bedroom brick. Tiled recreation room. Oil furnace, 4 nice lots. Priced reasonable at $14,900 terms.

LASALLE PARK

2 bedroom modern home on two nice lots. Has oil fired hot water heat. Only $6950 terms.

WATERFORD

Beautiful modern 7 room home. Close to school & stores. Priced at only $9400 terms.

CUCKLER REALTY
236 N. Saginaw FE 4-4091
Eves. OR 3-2039 FE 7-6143

2 FAMILY, WEST SIDE. ONLY $2,000 down. Real buy. P. W. Dinnan & Sons, 66 W. Huron.

HOME LOVERS

Be ready for spring, see this very attractive five room lake front bungalow near Waterford. Beautiful location, well insulated and very homey, brick fireplace, large restful front porch. Well landscaped lot, fish pond and good garage. Priced at only $9,500 cash or $10,500 with $3,500 down. A bargain seldom found in a lake front home.

K. G. Hempstead, Realtor
103 E. Huron Street
FE 4-8284 Eve. FE 3-1317

DOLLAR VALUES

$1,000 DOWN

4 room home. Large living room with picture window. 2 large bedrooms. Full bath, nice large kitchen. Automatic hot water. Gas heat. Fully insulated. This almost new home located on a large newly fenced lot. Close in. Full price $6,500. Let's see this today!

LAKE FRONT

New in '52. Nice 3 bedroom year around home. Full bath. Automatic hot water. Large living room and kitchen with picture windows. Overlooking lake. Located on large lot. ONLY $2,450 down.

RETIREMENT

Young or old, let us show you the once in a lifetime buy. It is a nice modern 8 room home with full basement. Automatic heat & very nice 2 bedroom cottages to bring you in that monthly year around income, plus a large garage and storage building. All this located on a small lake. Paved street. Yes, there are 7 buildings in all, in good repair. For only $22,000. Let's see this now, call for an appointment.

Crawford
AGENCY
REALTOR OPEN EVES
2141 Opdyke FE 4-1540

This Week's Specials

COMMERCE VILLAGE

4 bedroom frame. Very neat. On paved highway. Kitchen, dining room, living room, bath, full basement. Hot air heat, barn, 2 lots. $8,500. $2,500 down.

FOR THE HANDYMAN

Cooley Lake. Brand new ranch type. Living room with picture window, fine view. 2 bedrooms, bath and utility. Rough plumbing. Wiring and septic tank in. Interior needs finishing. 200 ft. from lake with lake privileges. Only $7,850 with $1,000 down.

EMBREE & GREGG
1636 Union Lake Rd. EM 3-4393

5 ROOMS, MODERN, GAS HEAT. Ven. blinds, carpets, extra toilet. East Blvd. Terrace. 72 Auburn.

$6,950

BRAND NEW FHA—amazing value in a 2 bedroom bungalow, plastered walls, oak floors, oil heat, 52 gal. electric hot water heater, Youngstown cabinet sink, flush doors. Full bath with shower. City sewer and sidewalk. Call now for appointment to see the home buy of '54. Only $1,250 down less than $43 per month includes taxes and insurance. Let's look NOW!! We have the key.

RAY O'NEIL, Realtor
75 W. Huron Open 9-9
Phone FE 3-7403 or FE 4-4178
Co-operative Real Estate Exchange

5 ROOMS & BATH & UTILITY room. Near Oakland Lake. 100x200 lot. Low down payment. FE 2-4824.

BY OWNER RANCH HOME. 2 years old. 4 bedrooms. Large living room with fireplace, snack bar and dining L. 1½ attached garage, on a lot 82x210. $11,300 with $3,200 down. OR 3-0650.

For Sale Houses 43

Johnson
FOR BETTER HOMES

NEAR ST. JOSEPH HOSPITAL. 5 room bungalow with glassed in porch, lovely landscaped yard, 2 car garage, gas heat, and full basement. Owner has bought home out of city and will sacrifice for fast action. Quick possession. Evenings after 6—call Mrs. Snyder, OR 3-1975.

NEW SEVEN ROOM RANCH located in highly restricted subdivision. Activities room, and 2 car plastered garage. Complete with dishwasher, carpeting, and drapes. All landscaped and ready for you.
Evenings after 6 call Mr. Lewis, FE 2-8375.

DRAYTON PLAINS AREA. Ranch home with basement and attached garage. Five large rooms and all modern. Only $2,500 down.
Evening safter 6 call Mr. Inman, FE 4-3473.

LAKE HOME. 3 bedroom all modern with oil fired hot air heat, screened porch and only 200 ft. from private park with bathing and playground equipment. Only $2,500 down.
Evenings after 6 call Mrs. Beck, FE 4-0859.

A. JOHNSON, Realtor
FE 4-2533
1704 S. Telegraph Rd.

LARGE INCOME BASEMENT house close to Waterford 1½ large lots. Will pay for itself. Have 4 more small houses with small down payments.

GEO. MARBLE, Realtor
6261 ANDERSONVILLE RD.
WATERFORD
PHONE OR 3-1268

BY OWNER

5 rooms with unfinished 2 room attic. Nearly new, nice section. 4 per cent mortgage, $50 payments. Resonable down payment or will consider good modern housetrailer as part payment.
639 E. MANSFIELD.

STOUT'S
Best Buys Today

BRICK CAPE COD

Located in Sylvan Village on a beautiful wooded lot. A vestibule entrance leads into a large carpeted living room with fireplace, a cheery dining room large enough for all your dining room furniture, kitchen, 1 bedroom and spacious bath down. 2 bedrooms and large hall on the 2nd floor. Enclosed sunporch at rear. A big full basement has gas heat and auto gas hot water. King sized 2 car garage with overhead doors. Really a home you can afford with only $5750 down.

BIG ROOMING HOUSE

$1,000 DOWN

This property will pay off just like a slot machine. It is a large 6 bedroom 10 room home located in excellent location near Paddock. Newly redecorated and resided. A big shaded lot and garage. Full basement with oil conversion heat. Quick possession! Be sure to see this bargain today!

BEAUTIFUL BUNGALOW

Joslyn area and 1949 built. Something special that you will really like and containing 5 rooms and full bath. Carpeted wall to wall in living room and dinette. Flush doors. Full basement with oil heat and gas hot water. Clean and neat throughout. Plenty of value here for $10,900. 30 days possession.

SPARKLING INTERIOR — $1,000 DN.

A big 6 room and bath brick terrace with 3 large bedrooms and your own full basement with furnace. Located off N. Saginaw St. The owner would like to do a little farming and might trade his interest for acreage and small home modern. Many ways to make a deal here. Call us right now.

Edw. M. Stout, Realtor
77 N. Saginaw St. FE 5-8165

ROCHESTER AREA

HOME VALUE

5 rooms and bath. Natural fireplace. Full basement. Automatic oil heat. Garage and chicken house. Approximately 2 acres. Paved road. $9,200. Terms.

MAURICE WATSON
"WE SELL THE EARTH"
428 W. Fourth Rochester OL 6-0371

LOW DOWN PAYMENT. 5 ROOMS, 3 bedrooms, automatic oil furnace, immediate possession. Inquire at 1023 Meadowlawn.

STONE
WEST SUBURBAN

2 bedroom new home. In a desirable location. Close to shopping center & access to good schools $8,250, low down payment.

Francis E. "Bud" Miller
Realtor
819 Joslyn FE 2-0253
Customers Parking Space in Rear

MORRISON-HEUGH CO.
172 West Ann Arbor. FE 5-8521

LOVELY 6 RM. COLONIAL $11,600 cash. 169 Seminole. FE 3-4348.

SMALL UNFINISHED HOME. $750 down. No agents. EM 3-2226.

JOSLYN ROAD

2 bedroom suburban home built in 1953. Bath, pine and tile floors, screens and storm windows. Approx. ½ acre lot. $1,141 down.

EAST SUBURBAN

5 room modern on large lot. Oak floors, furnace, elect. water heater, screens and storm windows. An excellent buy at $7,900. Terms.

GI HOMES

Down payments start at $900 on these 3 bedroom homes. Call us today for information.

HAYDEN

261½ W. Huron St. FE 5-2264
Eves. EM 3-5042 or FE 4-1823

BLOOMFIELD HILLS RANCH house. 3 bedrm. brick, split level, stone trimmed hill site. ROW windows, oil heat, 2 fireplaces, tile features, garage attached. Builder WO 2-7982, Lakeview 7-5252.

LOW DOWN PAYMENT. 5 ROOMS. 3 bedrooms, automatic oil furnace, immediate possession. Inquire at 1023 Meadowlawn.

4 ROOMS & BATH, FULL BASEMENT, automatic heat, 2 acres fruit trees & berries. On Baldwin, near school. $3,000 down. FE 7-6077.

CASS LAKE WATERFRONT

Nicely furnished, including bed linens. Frigidaire vacuum cleaner, boat motor, curtains, rugs. Attached garage. 3 bedrooms, large sun porch, and canal on two sides running into Cass Lake. Must Sell at Bargain! $2,000 down or make offer.

PAUL M. JONES, REAL ESTATE
832 W. Huron Ph. FE 4-3505

SEE THIS BARGAIN

Three bedroom home, attractively decorated. St. Mihael's & Baldwin School district. 6 rooms, good basement, 1½ car garage. Will be snapped up quickly at $8,925. Terms. Call FE 4-9584, 136 E. Pike St.

LAWRENCE W.
GAYLORD
Co-operative Real Estate Exchange

For Sale Houses 43

Humphries

The EARLY BIRD gets the best LAKEFRONT for the dollar! On Townsend Lake near Waterford hill, we proudly present a 6 room brick ranch-home with full basement, 2 baths, 2 recreation rooms, over 100 ft. lake frontage. The stonemason owner used large quantities of expensive ledgerock inside and out. Compares favorably with $40,000 homes. Reduced for quick sale to $23,500, about 1-3 down. Be sure to see it!

Humphries

This is IT, if you love scenery, fishing and a little seclusion—just off the main highway, but want a fully modern home only year old. Really attractive — large rooms and bath (colored fixtures), plenty of closets. Kitchen has dining end. Dandy basement, oil heat. Only $2,300 down.

Humphries

BEEN LOOKING for a real sharp bungalow? Then see this at once. On a big 80x210 ft. landscaped lot, west just outside location. 4½ room modern bungalow, breezeway and garage and it's priced to sell quick. Immaculate condition. $9,500 cash to mortgage.

Humphries
FE 2-0474
83 N. Telegraph Open Evenings
Co-Operative Real Estate Exchange

INCOME, LAKE ORION. 3 RM. & a 4 rm. house. 2 acres ground. Will trade equity for late model car. OR 3-2039.

Elizabeth Lake Estates

New home. Cedar shakes, lake privileges. 2 bedrms. down. Rm. for 2 more upstairs. Kitchen and dinette. Utility large living room. $2,500 down. FE 5-5088.

DONELSON PARK

CORNER OLD ORCHARD AND VOORHEIS RD.

Newly completed 3 bedrm. home in Pontiac's finest west side subdivision. See the many features of this attractive home built by Lloyd E. Smith, prominent local builder. Priced at $14,800 with F.H.A. financing.

WM. A.
KENNEDY
REALTOR
3097 W. Huron FE 4-3569

WEST COLGATE — 4 RMS. AND bath. City sewer and water. Near school, stores and bus. Call for appointment, Rose McLarty, FE 2-2163 or FE 5-3578.

BATEMAN

MR. EXECUTIVE

Six spacious rooms planned for your comfort, overlooking Silver Lake. It's something different, something better than you've seen at this price. Yes, it has a fireplace, and a thermopane picture window, oil heat, paneled garage, and it's situated on a perfectly landscaped parcel. Make an appointment to see this home now. You'll love it.

55 FT. RANCH

Home with an excellent sand beach within ½ block. Three bedrooms, two baths, hot water heat, yes, the washer and dryer and even the carpeting are included in the price of only $12,900. Our best buy.

½ ACRE

Only 2 miles from city limits, this 4½ room masonry constructed bungalow can be yours for only $8,750, all large rooms, full basement, aluminum storms, corner lot, paved road, substantial down payment required.

KAMPSEN
Realtors, FE 4-0528
377 S. Telegraph Eves. & Sun.
Co-operative Real Estate Exchange

BY OWNER 5 ROOMS, PART bath, utility attic, 3 lots fenced in. Priced $6,850 with $1,200 down. 36 E. Tennyson off Joslyn. FE 4-0953.

JUST OFF OAKLAND

Neat, clean 5 room home with 2 nice high lots. Convenient to bus and stores. Full basement with new oil fired A. C. heat and automatic water heater. Wall to wall carpeting in dining and living room. Nice picture window; also storm sash and screens. 2 car garage. Owner leaving city. Priced right—terms.

NORTH

3 bedrm. home nearly new. Living rm. and dinette combine. Kitchen, bedrm. and bath on first floor. 2 nice bedrooms up, oil circulating heater, storm sash and screens. Nice level lot 50x150. Priced at $6,500. terms.

GI

3 bedrm. ranch homes, excellent suburban location. Aluminum or brick siding, with or without basemts., plastered walls, AC oil heat, 75x154 ft. lots. As low as $1,000 down plus mortgage costs.

John K. Irwin
REALTOR
Since 1925
101½ N. Saginaw Street
Phone FE 2-4031 Eve. FE 2-1804

LARGE 5 ROOM HOME AND INcome on 2 lots near store and school. $1,000 down. Broker FE 4-3941. Evenings FE 4-9312.

STONE
West Suburban

Lovely 2 bedroom home on Elizabeth Lake Rd. Very good buy. On large lot. New oil furnace. Full basement. Tile bath. $10,500 terms.

Francis E. "Bud" Miller
Realtor
819 Joslyn FE 2-0253
Customers Parking Space in Rear

4 ROOM MODERN NEAR OAKland Lake. Full price $7,200. $1,500 down. Easy terms. OR 3-7155.

C-CLARK

WEST SIDE. $1,950 DOWN. 5 room modern brick, 3 rooms down, 2 bedrooms and ceramic tile bath up, basement, gas heat, carpeting included, fenced lot with outside grill. Balance $60 monthly. Quick possession.

REAL BUY. $1,950 DOWN. West suburban 2 bedroom bungalow, fully modern, full basement, furnace, 2 car garage, 2 lots. $8,450 full price.

$950 DOWN, $5,950 FULL PRICE. East Side 2 bedroom bungalow. 3 piece bath, plastered walls, basement, furnace, nice kitchen.

REAL DEAL. West Suburban, 3 bedrooms, full bath, stairway to attic, large living room with dining space, attractive kitchen, large basement furnace, terraced lot, 2 car garage. $1,500 or less down.

Many more to choose from. Drive out to our office and look over our photo-listings. Parking.

CAMERON H. CLARK
PHONE FE 4-0482
1362 W. Huron Open evenings
Co-operative Real Estate Exchange

For Sale Lake Property 44

LAKEFRONT

Located on Watkins Lake, this modern 3 bedrm. home features a large living room with fireplace and large picture windows overlooking the lake, utility room, gas heat, good beach and large lot, 80x370. Price $15,950. Call J. A. Taylor, Realtor, FE 4-2044.

FUNNY BUSINESS by Hershberger



"They really keep this town clean, don't they?"

Sale Suburban Prop. 45A

Don't Be Caught Napping

Spring will be here sooner than you think and your family will be pestering you for a cottage. Now we can save you a lot of trouble, because we have one with a 120 ft. of lake frontage on Lakeville Lake. By the way the cottage is used also as a year around home, now. Call us for price & terms.

ROGER B. HENRY
BROKER
Phone OLive 1-6111 or OLive 3-0011
511 Main St. Rochester Mich.

Say—Look at This!

We have 2 very nice homes for only $1,500 down. One has 4 bedrooms the other has 2 bedrooms and both are in good locations. We will be glad to show you these anytime. Call us for an appointment.

Roger B. Henry
511 Main St. OL 1-6111
Rochester, Michigan

The All Woman Realty
WHY BE CROWDED?

See Westacres. Its spacious lawns, community spirit. Excellent school & beach facilities. This lovely 3 bedroom home is air-conditioned. Has tile bath, garage, basement, automatic heat. Water softener. 1 acre beautifully landscaped. 33 fruit trees. Berries of all kinds. Dog kennel. Just the home for a large family. Only $16,850, terms.

THELMA M. ELWOOD
5143 Cass-Elizabeth Lake Rd.
FE 5-1284; FE 4-3944; Open 9 to 8.

$40 PER MONTH
INCLUDING
TAXES AND INSURANCE

Located on paved road, this 2-year old home has a 75 ft. lot. Auto. oil heat, tile bath, modern kitchen. If reasonable monthly payments on a 4 per cent mortgage are important to you, see this home at $6,950, terms.

Giroux & Hicks
4395 Dixie Hwy. Drayton Plains
OR 3-9701

$450 DOWN

3 rm. bungalow, 1 acre. Needs some finishing. Located west of Pontiac.

R. J. VALUET, Realtor
Co-operative Real Estate Exchange
222 S. Telegraph FE 5-0093

BARGAIN $500 DOWN

2 bedroom ranch. Garage attached. Electric, rough plumbing. Interior decorating started. Big lot. Paved frontage. Payments $45 per month. Maple 5-3095.

35 ACRES

4 ROOM HOME — Between Pontiac and Rochester, just right for dividing and reselling part or will make you a ranch to be proud of. Full basement, oil heat, beautiful stone fireplace plans call for two additional rooms and attached garage. $17,500. Terms.

J. R. HILTZ
REALTOR
148½ N. Saginaw St
FE 5-6181 Eve. FE 5-5435

For Sale Lots 46

HOMESITES

MACEDAY GARDENS

Large 100x150 ft. level building lots. Offered at $650 with easy terms.

ELWOOD FARMS

80x300 ft., level, good garden soil. Offered at $550 with easy terms.

JONES AIRPORT

Large wooded lot, nearly 3 acres in good west suburban location. Offered at $1,200 with easy terms.

BAKER BEACH

Large lake privileges lot. 80x310 ft. Offered at $750 easy terms.

WILLIAMS LAKE GARDEN

Lovely lake privilege lot, good location. From $550 up with easy terms.

F. C. Wood Co.
Office After 5, OR 3-6098
1725 Williams Lake Rd. OR 3-1235
Office Open 9 a.m. to 5 p.m.

LIVE IN THE COUNTRY NEAR the city on a large restricted homesite in Waterford Hill Estates. Convenient terms arranged. For information call OR 3-7614.

SPECIAL

LARGE 100x400 FT. LOTS. "Excellent soil." Close to bus, stores and schools. "Only $15 dn. & $15 Mo."

L. H. BROWN, Realtor
1362 W. Huron Ph. FE 2-4810

CLEAR LAKE 3 LARGE LOTS Lake rights. OA 8-2665.

WOODED

A beautiful building site located in a good area. Close to town, schools and bus service. 100x180 on a slight hill; $695 down. Also a 4 acre parcel with about 3 acres of large hardwood timber at $100 down.

STREAM

Only 1 left. A 4½ acre parcel with a good year around stream. Excellent building site on a slight hill. $165 down.

L. C. LADD
4286 Dixie Hwy. OR 3-2361
3946 Pontiac Lk. Rd. FE 2-0207
Corner Cass Lake Rd.

FHA APPROVED

Large ranch home sites in Drayton Woods

HOLMES-BARTRAM
4397 Dixie Highway
O. 3-1950 Eves. OR 3-8001

LOT MARSHALL ST. 45x100. FE 3-3110 evenings.

West Side

70' lot on Ottawa Drive. Sewer, water, trees, gas lights, paved street and sidewalk. Near schools.

Leslie R. Tripp, Realtor
Open Evenings
22 W. Lawrence Street
FE 5-8161 or FE 4-4278

For Sale Lots 46

DONELSON PARK — BEAUTIFUL building site—102x201 ft. Offered at $1,400 cash.

Frontage—56 ft. on Voorheis Rd., 60 ft. on Preston St., 224 ft. deep, sewer and water. $1,900 cash.

To Buy—To Sell—To Trade
Member Co-op. Real Est. Exch. Inc.

MAHAN
FE 2-0263
Open Eves. 'til 9, Sun. 10-4
1075 W. Huron
NEXT DOOR TO BRANCH POST OFFICE

NEAR LONGVELLOW SCHOOL ALSO SOME NEAR WALTON BLVD. $300 & UP. $25 DOWN.
WILLIS M. BREWER
116 Roosevelt Hotel
FE 4-8181 FE 2-8532

For Sale Acreage 47

7 ACRES PAVED ROAD $2,200
4 acres paved road $2800
10 acres with stream $2600
Easy Terms
MAURICE WATSON
"WE SELL THE EARTH"
428 W. Fourth, Rochester FE 6-0371

For Sale Farms 48

IF INTERESTED IN FARMS OR acreage we have them. P. W. Dinnan & Sons, 66 W. Huron.

SMALL FARMS IN REAL demand. Put your listing with GEO. L. SCALES, REALTOR 86½ N. Saginaw. FE 2-5011

240 ACRE DAIRY FARM WITH stock and tools. To rent on shares. Wm. Sillers, North Branch 12612.

Sale Business Property 49

LOCAL BUILDING

Well located building, as sturdy as Rock of Gibraltar. Suitable for light manufacturing or Commercial use. Excellent heating system. Offered at a price you couldn't begin to duplicate.

JOSEPH F. REISZ
FE 2-0259
53½ W. Huron St. Open eves. 'til 8

GOOD BUSINESS LOCATION on corner of E. Pike & S. Tasmania. Brick building with 8 room apt. up, auditorium below. Can be shown by appointment anytime. FE 2-6269 days FE 4-7966 evenings.

SELL OR TRADE BUSINESS frontage on W. Huron with building 20x44. FE 5-5109.

Rent-Lease Bus Prop 49A

STORAGE, GARAGE
Light Manufacturing

40x75x12 basement. Two 8x10 entrance doors. Fast growing location. Reasonable rent.
C. PANGUS
ORTONVILLE 132
FLanders 1-4276 TOwnsend 8-4494

For Sale or Exchange 50

40 ACRES FARM, 6 ROOM HOUSE, tools, for 5 or 6 room house near or Pontiac. Write Box 23, Attica, Mich.

WILL TRADE 2 HOUSES 26 MI. fro m Pontiac renting for $105 per mo., for 7 to 10 acres of good ground & house. Owner. FE 7-0021.

Business Opportunities 51

Partridge

IS THE "BIRD" TO SEE. TALK TO THE RIGHT MAN WHEN YOU WANT TO BUY A BUSINESS.

TAVERN, HOTEL

It's a wonderful deal for you. You'll have a big tavern with beer & wine take-out, modern 7 room living quarters and a small hotel. Tavern alone is showing an excellent profit. Here there is so much to offer and so much potential that it must be seen to believe it. Come in and let us tell you more about it.

RIDING STABLE

It's a cash deal and oh, what a deal. Includes all riding equipment, feed and the 10 riding horses. It's a lot for the money at only $2,750, cash. Lease can be obtained. Call for more information.

A SUPER MARKET

that is showing a good yearly gross. There's a good lease that includes all the fixtures. You can buy the business that is showing approx. $130,000 gross at the price of stock and business. If you're looking for a grocery that shows a good return, this is it.

WARD E. PARTRIDGE
OFFICE OF NATIONAL BUSINESS BROKERS CLEARING HOUSE OFFICES IN PRINCIPAL CITIES
COAST-TO-COAST
World's Largest
43 W. Huron Open Eve. FE 2-8316

Dairy Bar

Located in Oakland County's best business district, complete dairy cash and carry business. Large fountain service. This business grossed $150,000 in 1953. Price $27,500 5 year lease with renewal.

Roy Annett Inc.
REALTORS
28 E. Huron FEderal 3-7193
Open Evenings and Sunday 1-4

BEAUTY SHOP. 415 PONTIAC State Bank Bldg. Will sell for reasonable price.

MOBIL GAS STATIONS

Available for lease. Several new stations now under construction in the Pontiac area. For further information call Mr. Dart, FE 2-0161.

FRANCHISE FOR ESTABLISHED bottle gas route. Domestic and Commercial uses. Exclusive merchandising program. Experienced driver available. Show room for lease if desired, or can move route. Illness forces sale. For appointment contact Pontiac Press, Box 23.

GULF SUPER SERVICE

For lease, one of our best locations, doing excellent gallonage, set up for complete service. Call L. H. Cole Oil Company, FE 5-0173.

TO BUY, TO SELL, REALTOR, Partridge IS THE "BIRD" to see.

Business Opportunities 51

WANTED!!!

Above average operator to put this liquor bar and inn back on the map. Has grossed over $75,000 a year in the past but is now doing $48,000. Only bar in town. Has complete kitchen but serves no food. A-1 opportunity for party with bar and food experience to "clean up." Ask about No. 1589. BE YOUR OWN BOSS!!

EASY HOURS!!!

Open only till 6 p.m. No sundays, no holidays and grossing over $100 per day. Near corner location in the heart of Livonia, Michigan's fastest growing city. You have to see it to belive it but this restaurant has potential beyond imagination. New building, everything. A-1. Owner has left state and must sell! Property and all only $7,400 down. N. E.

STATE-WIDE

PONTIAC STATE BANK BLDG.
Real Estate Service of Pontiac
JOHN A. LANDMESSER, Broker
Pontiac Office J. Landmesser, Mgr.
FE 4-1583 FE 5-0978

Red Hot Corner

200 FT. ON DIXIE

One of largest and best equipped drive in restaurants between Telegraph Rd. and Flint. A perfect location for any type of commercial enterprise. Full price $39,500 with $15,000 down. Includes buildings, land and A-1 equipment. If you act now you will be set for the summer business.

PAUL A. KERN, Realtor
31 Oakland Ave. FE 2-9209
"Real Estate Since 1919"

FOR SALE OR LEASE 2 STORES, 18x80, full basement, separate heating. Can be one building 36x80. Suitable for grocery, hardware, dry cleaning, drug store, etc. Good community and on thoroughfare. FE 5-9121.

RESTAURANT FOR SALE. 107 S. Broadway. Lake Orion. MY 2-4009 after 5.

Log Cabin Dealership

Territory now available for one of Michigans Largest Mfg. of Log Cabins, very Profitable opportunity for qualified party. Write R. J. Horn Fact. Rep. Onsted, Michigan. Ph. 71F-11.

Sale Land Contracts 52

ON NEW HOME REASONABLE discounts. Owner. FE 4-6068.

FOR SALE THIS CONTRACT OR my equity. $500 off. Contract $4,200. Phone FE 5-0959.

A DANDY CONTRACT WITH A-1 purchasers both working. Balance $5,035.26 payable $60 per month and 6 per cent interest. Property located in Perry Park in Pontiac. Will discount 20 per cent. Write box 7, Pontiac Press.

Money to Loan 53
(State Licensed Lenders)

NOW...
HFC Comes to PONTIAC

You will enjoy doing business with America's Oldest and Largest Consumer Finance Company. Requirements are simple. You can borrow $30 to $500 quickly on signature, car or furniture. Loans made without endorsers for any good purpose. Up to 20 months to repay.

Cash you get	Payments 20 mos.	12 mos.	6 mos
$100	$ 6.75	$10.07	$18.48
200	13.38	20.03	36.85
300	19.87	29.68	54.90
500	31.47	48.18	90.14

Household's charge is the monthly rate of 3 per cent on that part of a balance not exceeding $50, 2½ per cent on that part of a balance in excess of $50, but not exceeding $300, and ¾ per cent on any remainder.

FAST SERVICE

We specialize in fast service. If you need a loan phone or visit Household's new office today.

HFC
Household Finance Corporation of Pontiac
3½ South Saginaw St., Kay Bldg. 2nd Fl. Phone: FEderal 4-0535

GET CASH QUICKLY
UP TO $500
'49 to 1953 cars. Bring your title. Most deals closed in 30 minute. Loans also made on furniture. Signature and other securities.

OAKLAND
Loan Co.
FE 2-9206
202 PONTIAC STATE BANK BLDG.

CASH FAST!

Get $10 to $500 quickly on car, furniture or note. We've been making friendly loans since 1906. Phone or come in today. Provident Loan and Savings Society, 7 W. Lawrence St., Pontiac. FE 3-9429.

IN
GOOD TIMES
and
BAD TIMES
OVER THE LAST
37 YEARS

30,000 families in Pontiac and Oakland county have borrowed from BUCKNERS.

BUCKNER'S is the old reliable up-to-date-loan company where you are always well treated.

WHEN ILLNESS COMES; WHEN THERE ARE LAYOFFS OR SHORT TIME EMPLOYMENT, YOU WILL BE GLAD YOU ARE DEALING WITH BUCKNER'S WHERE YOU ARE ALWAYS SURE OF KIND AND CONSIDERATE TREATMENT.

You can obtain up to $500 today, or any day, at BUCKNER'S for a short time or take up to 24 months to repay on low monthly payments. The charge is less than you think.

Better Be Safe Than Sorry!

Borrow the Cash You Need at

BUCKNER
FINANCE COMPANY
Above Walgreens. FE 4-0541
Corner N. Saginaw & Huron St.

CASH PROMPTLY!

Get $10 to $500 quickly on car furniture or note. We've been making friendly loans since 1906. Phone or come in today. Provident Loan and Savings Society, 7 W. Lawrence St., Pontiac, FE 3-9429

Sale Used Cars 61

HABEL O.K. USED CARS

It Serves You Right

Yes, if you bought your present car from Jack Habel Chevrolet.
It serves you right and will continue to serve you right until it's time to trade again at Habel's "O.K." Used Car Lot.

'53 Buick
TWO DOOR
Radio, heater, whitewall tires; very clean.
$1,845

'52 Chev.
CLUB COUPE
Low mileage, maroon and black finish and white-wall tires.
$1,145

'52 Ford
TWO DOOR
Radio & Heater
One Driver
$1,095

'51 Chev.
FOUR DOOR
Radio, heater and Powerglide, 2 tone green.
$945

'50 Ford
TWO DOOR "8"
Radio, heater and overdrive; sharp.
$745

GOOD VALUE
Transportation
Nothing Over
$450
Many Way Under

'46 Oldsmobile 4 dr.
'48 Mercury 4 dr.
'47 Chevrolet 4 dr.
'47 Pontiac 2 dr.
'48 Pontiac 2 dr.
'46 Chevrolet 2 dr.
'47 Lincoln

Customer Confidence
Over 35 Years

JACK HABEL CHEVROLET

S. Saginaw at Cottage
PHONE FE 4-4546

'50 FORD 8, NEW MOTOR.....$695
'48 Buick Super 2 dr.....$495
'49 Nash Ambassador.....$395
'53 Plym., Club Coupe.....$895
'49 Chrysler Convert.....$395
'51 Ford Vic. Fordomatic.....$1,045
'53 Chev. Delx. Styline.....$895
'50 Pontiac, radio & heater....$745
'50 Buick 2 dr. Dynaflow.....$745

"Bob" Boles Auto Sales
171 S. Saginaw St. FE 4-7642

BY OWNER, 1952 CHEVROLET, 4 dr. sedan, R & H, 8600 actual miles, excellent condition, FE 4-2378, after 6, FE 2-3645.

1952 Chevrolets

18 Beauties
to Choose From

2 Doors, 4 Doors and
Bel Air Coupes

LOW AS
$895

MICHIGAN'S FINEST
THE BIG PAVED LOT
ON THE CORNER OF
WOODWARD AND 13 MILE ROAD

CLEAN 1949 CHEVROLET, TWO tone grey and brown, new white hauled, transm ssion and motor, trail tires, P & H, all extra - overhauled transmission and motor. Can be seen at 51 Kimball, FE 4-3655, $725.

CHEVIE, '49 2 DOOR DELUXE. 22,000 actual miles, OR 3-7810.

1951 CHEV.
6 pass. cpe. Power-glide, R&H, seat covers, 1 owner & has had extra good care. Also have a 2 dr. & a 4 dr H. J. VanWelt OR 3-1355.

CHEVIE '50, POWERGLIDE, RA-[illegible] other extras. Good condition, $895, FE 5-9629 after 4 p. m.

CHEVROLET 1949 DLX. 2-DR. Clean, $695, FE 2-0343.

For Sale Used Cars 61

CY OWENS

Your Ford Dealer
Presents

LUCKY RIDER No. 3

Is This Your
License Number?
MICHIGAN 1954
EK 48-35
(This number also posted in our window)

If So . . .
You're Lucky
Because
You Have
Cash Waiting
AT
Cy Owens

Every day this week we're picking at random a license number of a car in Pontiac. If we pick yours . . . bring your registration certificate and we'll pay for your tags in good, cold cash, "53" or "54 license" are all the same, we pay on either as long as it's the year and number appearing in our ad. Nothing to buy . . . nothing to do . . . no box tops or old fenders required. Just check our ad each day this week. YOU may be a Cy Owens Lucky Rider!

CY OWENS WISHES TO REMIND ALL AUTO OWNERS THAT THE DEADLINE FOR BUYING NEW LICENSE PLATES IS MIDNIGHT FEB. 27 1954. CO-OPERATE WITH THE SECRETARY OF STATE AND LOCAL LAW ENFORCEMENT AGENCIES AND PURCHASE YOUR NEW TAGS NOW!

A new CY OWENS LUCKY RIDER license number will appear each night this week . . . watch our ad . . . YOU may be it! (Cy Owens employees and members of their families not eligible.)

But . . .
If You Are Not
Today's Lucky Rider
You Can Be A
LUCKY DRIVER
Tomorrow of One
of Our Lucky Week
Specials

Look Over These Honeys!

1952 Pontiac. Sharp car.
$995

1951 Studebaker sedan, radio, heater and hydramatic.
$645

1951 Plymouth sedan, radio & heater.
$695

1951 Ford tudor, radio & heater.
$625

1950 Ford tudor, radio & heater.
$545

1951 Packard sedan, radio, heater and Ultramatic shift.
$825

1951 Kaiser Traveler, radio, heater and Hydramatic.
$495

1946 Ford Club Coupe, radio and heater.
$275

CY OWENS

Your Ford Dealer
147 S. Saginaw St.
Phone FE 5-4101

For Sale Used Cars 61

IF CONDITION COUNTS WITH YOU
COUNT ON
US

COMMUNITY Motor Sales Inc.
Buick-Pontiac

"All Square"
1953
CHEV.
$1,595
Hardtop convertible equipped with radio, heater, powerglide, white wall tires, and has very low mileage. Beautiful light green showroom finish.

"All Square"
1951
BUICK
$1,295
Super hardtop. Finished in sporty 2 tone gray, luxurious interior fittings and is complete with all accessories.

"All Square"
1952
BUICK
$1,595
Super 4 door sedan. Handsome 2 tone green finish, the interior is spotless. All accessories including whitewall tires. You'll be proud to drive this one.

Many More to Choose From

Just a Few Left
NO MONEY DOWN

'48 Ford, excellent...$495
'46 Ford (runs) ...$159.95
'47 Pont., excellent...$395
'48 Pont. conv. $495
'48 Buick, perfect....$495
'37 Plymouth
(beats walking)...$45

YOU
GET A BETTER
USED CAR FROM
A BUICK DEALER

COMMUNITY Motor Sales Inc.
Buick-Pontiac

At the North End of Town
Open Every Night 'til 10
804 N. Main OL 2-7121
ROCHESTER

'53 CHEVROLET BEL AIR 4 DR. Light green. Equipped. FE 2-2836.
CHEVE. '53 BEL AIR 4 DR. SUN gold, 2 tone, fully equipped. $1695. FE 2-1084.
1949 CHEVROLET, '54 LICENSE, good transportation FE 7-9979 after 5 p.m.
CHEV. 48, SPECIAL CLUB COUPE. Good Condition. FE 4-7704.
CROSLEY SPORTS CAR, '55 PERmit completed. FE 4-9284.
FORD '50, 2 DOOR, RADIO, HEATer. FE 4-3623.
QUICK SALE. FORD '48, 4 DOOR, radio, heater, OLive 1-1987.

'51 FORD
Tudor, radio and heater, spotlight, good tires. This car is a blue beauty.

Huron Motor Sales
952 W. Huron FE 2-2641

FORD 1949 2 DR., RADIO AND heater. A nice one, $495, 340 Baldwin, FE 3-9477.

THESE
R
GOOD BUYS!

1953 Dodge V-8 four door, 6,700 actual miles.
1954 Chev Belair 2 door, radio, heater, and Powerglide.
1952 Plymouth Club Coupe, 14,000 miles, two of these to choose from. $1,095
1951 Packard, 4 door, 2,300 miles, radio and heater and Ultramatic ....$ 995
1950 Mercury 2 door, radio, heater and Overdrive... $ 795
1951 Dodge 2 door, a one-owner special.. .....$ 895
1948 Chev Here's a nice car for a low price .....$ 195
1950 Studebaker. Low priced but many good miles left in this one..... $ 495
1951 Plymouth Your choice of several .....$ 795
1949 Plymouth 2 door. One-owner special .. ..$ 495
1950 Ford 2 door new paint..$ 595
1949 Ford 4 door... .....$ 395
1946 Pontiac 2 door, runs good $ 195
1947 Dodge 1 ton pickup.....$ 295
1950 Dodge 1 ton pickup ....$ 595

MANY MORE HIGH VALUE CARS TO SELECT FROM

Riemenschneider Bros.
DODGE-PLYMOUTH
232 S. Saginaw St.
Phone FE 5-9181

FORD '52, 2 DOOR, 6 RADIO, heater. By owner, 83 N. Ypsilanti. See after 4 p. m.

CARNIVAL by Dick Turner



"Well, well! And how is Mr. Bemis this morning—or is it Mrs. Bemis?"

For Sale Used Cars 61

NO MONEY DOWN

We do not make this offer with the purpose of luring you to our lot. We know that often a family urgently needs dependable transportation but lacks the necessary down payment. If you have lived in or near Pontiac for a year or longer and have established good credit you can purchase a car here with no money down at state regulated interest rates.

1950 FORD
V-8 Club coupe, radio and heater and overdrive, good white wall tires. Excellent running condition. True value, $46.00 a month.
1950 PLYMOUTH
Fine four door. Light blue finish, excellent interior, radio and heater $46.00 a month.
1949 DODGE
Coronet. Automatic shift, big heater, excellent tires, perfect running condition. Fine finish. $48.00 a month.
1948 DESOTO
Club coupe. Beautiful Canary finish, radio and heater, automatic transmission, rear window wiper, directional signals, large sun shader, white wall tires. A tremendous value, $42.00 a month.
1947 FORD
Lovely V-8 club coupe. Perfect running order. Spotless interior, good finish. Ideal second car. $27.36 a month.

Keller-Koch
CHRYSLER-PLYMOUTH DEALER
Woodward at 13½ Mile Rd.
LIncoln 6-9410

1950 CHEVROLET
Excellent condition: R. & H.; good tires; low mileage. 3088 W Huron St. FE 5-1609.

1938 CHEVROLET SEDAN. R&H. $65. 123 Seminole Ave.

DESOTO '52, 4 DR, GOOD CONDITION. 3380 Signet, Drayton Plains.

1953 DESOTO V-8 FORDOR. POWer steering, radio, $440 dn. $61.00 per mo. Braid's. FE 2-0186.

1952 CHEVROLET
2-dr. dlx. model. Extra nice. Special at 8995. Taylor Chevrolet, Walled Lake. MA 4-1561.

1952 DESOTO V-8 FORDOR
Power Steering
Radio
Torque Drive
Tip Toe Shift
23,000 mi.
$300 Down
$69.82 Per Mo.

BRAID

Motor Sales
DeSoto-Plymouth
30 years fair dealing
Cass at W Pike St.
FE 2-0186

'49 DODGE, 2 DR., ORIGINAL owner, good condition, $450. Maple 5-4009.

DODGE '42, DR FLUID DRIVE. Radio and heater. Runs good. Will take trade. OR 3-0584.

'46 FORD 2 DR. SED.
Good solid transportation.
$195

MICHIGAN'S FINEST
THE BIG PAVED LOT
ON THE CORNER OF
WOODWARD AND 13 MILE ROAD

'53 FORD V-8, RANCH WAGON, all accessories, 16,000 miles, $1695. MA 4-1342.

FORD 1949, BEST OFFER TAKES. FE 5-5324.

1953
FORDS

6 Beautiful Cars
To Choose From

LOW AS
$1295

MICHIGAN'S FINEST
THE BIG PAVED LOT
ON THE CORNER OF
WOODWARD AND 13 MILE ROAD

1951 FORD
2 custom 2-dr. Heater & overdrive. Low mileage & 1 that you would like to own. Have also a 2-dr. custom 6 with overdrive, R & H., Special leather seats & 1 owner car. H. J. VanWelt, OR 3-1355.

For Sale Used Cars 61

WHAT IS A GOOD BUY?

In Used Cars it's a lot of things. Like plenty of low-cost mileage . . . easy riding comfort . . . clean, attractive interior and exterior . . . and most important, a fair price! That's why a reliable dealer is your assurance of a good buy in a Used Car. Easy terms. Inspect these OLIVER values without delay:

'53 Buick
Riviera, Dynaflow, spoke wheels, radio, heater and all extras. We'll sell for below our cost.

'50 Mercs.
3 To Choose From
$795 Each
Take Your Choice

'51 Buicks
7 To Choose From
$1,095 up
All have radio and heater, some have Dynaflow.

Convertibles
5 To Choose From
Buicks & Pontiacs
Save As Much As
$300 per car
Before Springtime

SALE
Transportation
SALE
'46 Pontiac
'46 Dodge
'47 Dodge
'50 Nash
'41 Pontiac

NO down payment on these transportation specials, and you have 20 months to pay! Will accept any reasonable offer on these mechanically sound cars.

"BUICK BOB"
Oliver

Your Friendly
Buick Dealer

Corner of Orchard
Lake & Williams St.
Phone FE 2-9101

'50 HUDSON
TWO DOOR SEDAN
Radio, heater, overdrive, original blue finish good tires and motor.
$395

MICHIGAN'S FINEST
THE BIG PAVED LOT
ON THE CORNER OF
WOODWARD AND 13 MILE ROAD

MERCURY 1953, OVERDRIVE. Will give up for payments. EM 3-3396.

1949 LINCOLN 4-DR. WITH OVERdrive & lots of accessories. A-1 shape. Runs like new. FE 4-6082.

'49 NASH 600
2-Door Sedan
OVERDRIVE-WEATHER EYE
GOOD TIRES
SOUND MECHANICAL COND.
Only $395
KIMBALL

BROS., INC.
Your Nash Dealer
66 W. LAWRENCE AT CASS

For Sale Used Cars 61

PONTIAC RETAIL STORE

Good Cars
"Not a Policy"
Name, But a
Across from Jemens St.
Buy You Car From a Dealer You Know!

DON'T STAND IN LINE for Your 1954 License Plate. One of These Good Used Cars Ready to Go . . . License Fo tes
Get Cars
They're and All!

1951
CHEVROLET
$895
THE TWO DOOR DELUXE MODEL. THERE ARE SEVERAL TO CHOOSE FROM AT THIS GOOD PRICE!
"Goodwill Used Car"

1947
PLYMOUTH
$195
NOT NEW—BUT NOT OLD EITHER. IT HAS RADIO AND HEATER AND A GOOD PRICE TAG.
"Solid Value"

1953
PACKARD
$1,795
A FINE FOUR DOOR OF THE "200" SERIES. RADIO, HEATER & AUTOMATIC TRANSMISSION. THIS ONE YOU MUST SEE!
"Goodwill Used Car"

1953 PONTIACS
These 1953 Pontiacs are fied Pontiac owners. Y cars, all checked and w to help you buy. See want!

PONTIAC RETAIL STORE
Factory Branch
63 Mt. Clemens at Mill
Phone FE 3-7117

1952
FORD V-8
$1,395
A BEAUTIFUL VICTORIA MODEL. FINISHED IN TWO TONE GREEN. COMPLETE WITH RADIO & HEATER.
"Goodwill Used Car"

1950
STUDE.
$495
LOOKS MIGHTY FINE IN ITS NEW PAINT. RADIO AND HEATER ALSO INCLUDED IN THIS LOW PRICE.
"Solid Value"

1949
FORD PANEL
$395
HERE'S A HANDY VEHICLE AT A VERY CONVENIENT PRICE. COME IN AND LOOK IT OVER.
"Solid Value"

1952
PONTIACS
Officials' Cars and new ou can pick from a large orthy of the name—"Goo them today and be sure

PONTIAC RETAIL STORE
Factory Branch
Clemens at Mill
Phone FE 3-7117

1952
PLYMOUTH
$1,045
BEAUTIFUL COUPE THAT HAS HAD THE BEST OF CARE. HAS RADIO & HEATER. COME IN AND TRY IT OUT!
"Goodwill Used Car"

1951
BUICK
$1,195
4dr MODEL WITH BEAUTIFUL FINISH. THIS CAR WAS WELL CARED FOR AND LOOKS IT.
"Goodwill Used Car"

1949
FORD
$395
THIS TWO DOOR SEDAN HAS MANY GOOD MILES LEFT IN 'ER. EQUIPPED WITH RADIO & HEATER.
"Solid Value"

1953
PONTIACS
car trade-ins from satisfied selection of good, clean dwill Used Cars." Priced of getting the car you

PONTIAC RETAIL STORE
Factory Branch
Clemens at Mill
Phone FE 3-7117

For Sale Used Cars 61

Many . . .
happy buyers now have a good used car and their 21" TV set from Russ' Used Car Lot.

There's still time for you to take advantage of this offer!

FREE
21" TV
Given with
the purchase
of any '50,
'51, '52, '53
or '54 model
used car.

This Is a Bona Fide Offer
—No Strings Attached

Hurry, Come Out and
See Us Today

We also have a good selection of Transportation Specials at these low prices!

$49 $59 $69

You'll always find it's worth your while to drive out to—

RUSS' Used Car Lot

1005 S. Lapeer Rd.
Lake Orion
Phone MY 2-3111

'51 MERCURY SED.
Radio, heater, overdrive, original grey finish without a scratch, five good tires and an excellent motor.
$895

MICHIGAN'S FINEST
THE BIG PAVED LOT
ON THE CORNER OF
WOODWARD AND 13 MILE ROAD

Sale Used Cars 61

LARRY JEROME
Rochester Ford Dealer

'53 SALE!
Fords
Mercurys
Lincolns
Pontiacs
Plymouths

FACTORY OFFICIALS' CARS
Practically new cars at used car prices.

LARRY JEROME
Rochester Ford Dealer
Ph. OL 1-9711
"FOR MORE THAN 30 YEARS A GOOD PLACE TO BUY"
OPEN EVENINGS

'47 NASH SEDAN
Really clean, five good tires and excellent motor.
$195

MICHIGAN'S FINEST
THE BIG PAVED LOT
ON THE CORNER OF
WOODWARD AND 13 MILE ROAD

'51 NASH RAMBLER
CONVERTIBLE
Beautiful Canary Yellow finish with blond top, excellent tires and motor.
$595

MICHIGAN'S FINEST
THE BIG PAVED LOT
ON THE CORNER OF
WOODWARD AND 13 MILE ROAD

'50 NASH SEDAN
AMBASSADOR
Radio, heater, overdrive, bed equipment, spotless original finish, excellent tires and motor.
$495

MICHIGAN'S FINEST
THE BIG PAVED LOT
ON THE CORNER OF
WOODWARD AND 13 MILE ROAD

OLDS '50, 98, 2 DR. SEDAN. Fully equipped. FE 2-0300.

'46 OLDSMOBILE
SEDANETTE
Radio and heater — really sharp!
$195

MICHIGAN'S FINEST
THE BIG PAVED LOT
ON THE CORNER OF
WOODWARD AND 13 MILE ROAD

Sale Used Cars 61

Drive a few miles for a good deal in a gauranteed used car.

1951 Chrysler New Yorker 4 dr. equipped with radio and heater, auto. transmission and power steering. This is a clean one owner beauty. See and drive this car!

1953 Chrysler New Yorker deluxe club coupe. Equipped with radio, heater auto trans., side view mirrors, spotlight and white side wall tires. See and drive this beauty.

1952 Pontiac Catalina equipped with radio and heater hydramatic drive, light green finish with white side wall tires. This car was driven only 17,000 miles

1948 Chrysler Windsor 4 dr with auto trans. The color is black and what a finish it has, just like new. The price is right

1953 Plymouth Cranbrook 4 dr. equipped with radio heater, windshield washers and back up lights. The finish is a light gray. Trade your old car.

Clarkston
MOTOR SALES
Chrysler-Plymouth
Clarkston, Mich. Ph. MA 5-2921
Open 8:30 a. m. — 8 p. m. Daily

'51 OLDS 88
4 dr. Hydra. R. & H. Tubeless tires. A very clean automobile that we can recommend to you. H. J. Van Welt. OR 3-1355.

'46 OLDS. 6 SEDAN
Radio, heater, overdrive, original green finish good tires and motor.
$295

MICHIGAN'S FINEST
THE BIG PAVED LOT
ON THE CORNER OF
WOODWARD AND 13 MILE ROAD

1948 OLDS "98" FORDOR
Radio, heater, low mileage, good condition, one owner, $600. Ph. OL 6-1361
126 Highland Rd. Rochester

CLEAN 1948 OLD'S CONVERTible, R. & H., white wall tires, perfect paint, no rust, spotlight, motor overhauled, hydramatic. $545, FE 4-3655, after 10 a.m.

OLDSMOBILE, 1950, 88 HYDRAmatic, 1 owner, OR 3-9505 aft. 6

'47 PACKARD SED.
It Runs
$195

MICHIGAN'S FINEST
THE BIG PAVED LOT
ON THE CORNER OF
WOODWARD AND 13 MILE ROAD

'48 PACKARD SED.
A really good piece of solid transportation. Fully equipped
$295

MICHIGAN'S FINEST
THE BIG PAVED LOT
ON THE CORNER OF
WOODWARD AND 13 MILE ROAD

PLYMOUTH '49 2 DR. ACC., clean, 57 Oakhi. FE 3-1367.

PLYMOUTH '51 CRANBROOK. Very good condition. $725. FE 5-9883.

1953 PLYMOUTH CRANBROOK. Belvedere. 5,000 miles. New car guarantee. $300 down. Braid's FE 2-0186.

PLYMOUTH, 1954 BELVADERE, radio, heater, automatic. Demonstrator. $400 discount. LAKE ORION MOTOR SALES M-24 at Buckhorn Lk. MY 2-2611

PLYMOUTH '52, CRANBROOK 2 door, like new $900. FE 5-2598.

1951 PLYMOUTH CRANBROOK Club coupe. $180 down. Braid's. FE 2-0186.

1952 PLYMOUTH CRANBROOK Club coupe. Very clean. $43.29 per month. Braid's. FE 2-0186.

PLYMOUTH '51, HARDTOP, 31,000 actual miles. Very clean. Original owner, MY 2-0131.

Sale Used Cars 61

Bright Spot

'53 Olds Custom 98 sed.
'53 Olds Super 88 sed.
'53 Cadillac coupe DeVille
'53 Olds Super 88 convt.
'53 Buick Riviera cpe.
'53 Chev. Bel Air sed.
'53 Pont. Chieftain 8 sed.
'52 Ford Cust. 8 clb. cpe.
'52 Olds Custom 98 sed.
'52 Buick special sed.
'52 Chev. deluxe tudor sed.
'52 Pontiac 8 Chief. tudor
'52 Olds Super 88 tudor
'51 Mercury sed.
'50 Cadillac 62 cpe.
'51 Pontiac 8 Chief. sed.
'51 Chev. deluxe sed.
'51 Chev. deluxe clb. cpe.
'52 Pontiac convt. cpe.
'51 Ford Custom 8 tudor
'50 Ford Custom 8 tudor
'49 Chev. deluxe tudor
'48 Olds 98 sed.....$445
'47 Olds 76 tudor....$150
'49 Ford Cust. 8 sed...$395
'47 Chev. clb. cpe....$150
'47 Merc. clb. cpe.....$275

CHOOSE YOUR OWN TERMS
thru
Credit Union
Finance Co.
or Your Bank

JEROME
OLDS-CADILLAC
Used cars—Orchard Lake at Cass
Phone FE 4-5224
New Cars—280 S. Saginaw
Phone FE 4-3566

1947 PONTIAC 8, 2 DOOR, $400. 6244 Pine Knob Rd. Between Waldon and Maybee Rds. After 5 p.m.

1953 PONTIAC TUDOR DELUXE. Synchro-mesh, extras, low mileage. OR 3-2442.

'53 PONTIAC, 2 DR., DELUXE hydra, R & H, white side walls, and other extras, 9,000 miles, 150 Osceola Drive.

PONTIAC '53, 2 DR., DELUXE, Hydra, R & H., 2,468 actual miles. OR 3-2568.

PONTIAC '53, CHIEFTAIN 8, DELuxe, 2 dr., Hydramatic, R & H, WW Tires. One owner. Low mileage. Will take trade and arrange financing. OR 3-0135, after 5 p. m.

1952 PLYMOUTH SUBURBAN, 19,000 miles. $280, dn. Braid's. FE 2-0186.

PONTIAC '50 CHIEFTAIN. DELuxe 8, FE 2-8949.

1953 PONTIAC, 4 DR. DELUXE, hydra. R& H lots of extras, low mileage FE 2-6991.

PONTIAC '52 2 DOOR. R. & H., skirts, seat covers, very clean. MI 4-0408.

PONTIAC '52, 8, 4 DOOR DELuxe, Hydramatic, 2 tone green. R. & H. Skirts, Visor. All lights. Nylon seat covers. 14,000 miles. Exceptionally clean. FE 3-2110 after 4 P.M.

JACOBSON'S

We have '47 through '51 Hudsons. Come see us for a new or used Hudson.
66 W Pike
Your Hudson Dealer

1953 PONTIAC 8, BLACK, 4 DOOR deluxe, Hydramatic Extras, 8,000 miles. FE 4-8455.

PONTIAC, 1953 DLX. CONVERTIble. Fully equipped. 8,300 actual miles. FE 4-0324.

West Side Used Cars
923 W. Huron FE 4-2185
'51 Buick super sedan
'51 Chevrolet deluxe 2 dr.
'51 Plymouth Cranbrook 2 dr.
'50 Buick super Riviera.
'50 Chevrolet Bel Air, sharp
'50 Chevie deluxe 2 dr. PO.
'50 Dodge convertible
'49 Chevie 2 dr. R. & H., W. W.
'47 Ford 2 dr.
'47 Buick 2 dr
Several others to choose from. We buy, sell or trade

1952 PLYMOUTH 5 PASSENGER, good condition $775 FE 2-5829 after 4:30

'47 PLYMOUTH 4 DR. WHITE walls, radio & heater, good condition FE 5-3129.

'51 PONTIAC
Mulberry 9-0236

PONTIAC 1953, HYDRAMATIC, 4 door. Well equipped, $1,900. OR 3-2435.

'51 PONTIAC 4 DOOR, EIGHT. Real clean good rubber. FE 4-8712.

'53 PONTIAC
2 door Chieftain 8 Deluxe, Hydramatic, heater & radio, sunvisor, white side wall tires. Less than 10,000 miles. Car is like new. H. J. VanWelt OR 3-1355.

WE TRADE FOR LESS
'53 Pontiac Deluxe 8, 4 door $1895
'53 Buick Roadmaster, 4 door $2595
'52 Pontiac Deluxe 8, 4 door $1495
'52 Pontiac Deluxe 8, 2 door $1295
'52 Dodge, 4 door $1095
'51 Buick Super 4 door ..... $ 995
'50 Pontiac 4 door ..... $ 895
'46 Ford Deluxe 8 2 door ... $ 345

Anderson Pontiac-Buick

7551 Auburn, Utica, Mich.
REpublic 2-3001

'52 PONTIAC STATION WAGON. Hydra. 8, $1,495. 867 Stanley. FE 4-7899.

PONTIAC '52 8 DELUXE 2 DR., hydramatic, 2 tone blue $1,375. FE 4-6077.

PONTIAC '53 DELUXE 8 2 DOOR, Hydramatic all accessories, 2 tone blue OR 3-9655

1953 WILLYS STATION WAGON, 8,500 miles. Like new. McGrath Service 163 N. Telegraph

'52, '51, '49 NASH CUSTOM.
'52 and '50 Chevrolets.
'52 and '49 Lincolns.
'53 and '48 Plymouths.
8 Buicks '51, '50 '49, '48
2 '49 Studebakers.
4 Mercurys '53, '51, '49, '48.
'52 Pontiac and 5 '47's.
Small down payment and financing can be arranged on balance.
ECONOMY USED CARS
23 Auburn

For Sale Used Cars 61

GLENN'S Motor Sales

'52 Chev. Bel Air
'53 Pont. Catalina, sharp
'52 Ford Club Coupe
'50 Chrysler 4 dr.
'51 Buick 4 dr., Dyna.
'49 Pont. 2 dr.
'51 Plym. 4 dr.
'50 Ford 2 dr.
'49 Chev. 4 dr., whitewalls
'50 Pont. 2 dr.
'49 Ford 2 dr.
'52 Merc. Sport Cpe.
'50 Dodge 4dr.
'46 Olds. 4 dr.
'50 Chev. Club Coupe

MANY MORE
To Choose From.
These cars are clean and most have radio and heater . . . some have automatic transmission.

COME IN TODAY
Ask for Glenn Douglass or Floyd Osburn. They'll be pleased to see you.

GLENN'S Motor Sales
254
S. Saginaw St.
FE 4-7371

PONTIAC 1953 CUSTOM CATALINA, 4,000 miles, 383 Elizabeth Lake Rd.

PONTIAC '53 2 TONE, LOW MILEage. Call between 4 & 6 p.m. FE 7-6242.

PONTIAC '49 RADIO-HEATER. Excellent condition. Reasonable. FE 4-6813.

PONTIAC '50, EXCELLENT CONdition, low mileage $800 FE 4-0240.

PONTIAC '53 CUSTOM CATALINA 8, hydramatic, loaded with extras. $1,975. FE 2-3192.

PONTIAC '53, 2 DOOR, DELUXE 8, Hydramatic, call evenings FE 4-8365.

YOUR '46 OR '47 MODEL WILL make a good down payment. Drive a '51 or '52 model for only $30.33 per month. Act now . . . Join our riding customers. LAKE ORION MOTOR SALES M-24 at Buckhorn Lk. MY 3-2611

NEED A SECOND CAR OR CHEAP transportation? No money down and payments as low as $17.07 per month will buy a '46 '47 or '48 model. Join our driving customers. LAKE ORION MOTOR SALES M-24 at Buckhorn Lk. MY 3-2611

'53 PONTIAC
CHIEFTAIN 8
A two-tone beauty, radio, heater, Hydramatic. Looks like new inside and out.
$1,895

MICHIGAN'S FINEST
THE BIG PAVED LOT ON THE CORNER OF WOODWARD AND 13 MILE ROAD

PONTIAC '52 CHEFTIAN Deluxe, Hydra-matic, 15,000 miles. FE 2-9153.

PONTIAC '51 EM 3-2068

PONTIAC 1953 4 DR. SEDAN. Hydramatic A-1 extras 5 whitewalls. Low mileage GM executive. MI 4-8648.

PONTIAC 1952 CATALINA, 12,000 miles. MA 5-8081. Will take an older car in trade.

'50 RENAULT AUTO
Excellent condition, good tires & motor. Will consider trade. Ph FE 5-1609, 3098 W. Huron.

WILLYS '53 AERO HARD TOP, radio and heater and overdrive. LAKE ORION MOTOR SALES M-24 at Buckhorn Lk. MY 3-2611

For Sale Used Trucks 62

Cy Owens "A-1"
USED TRUCKS

A-1 Condition
A-1 Quality
A-1 Value

'51 Ford Express ¾ Ton
'50 Ford ¾ Ton Utility
'50 Chevrolet Sedan Delivery
'51 Ford ½ Ton Panel
'51 Ford Vanette
'51 Ford ½ Ton Pickup
'51 Chevrolet 1½ Ton Cab & Chassis
'48 Ford ½ Ton Panel

See Them Today! They're Ready to Go!

CY OWENS
Your Ford Dealer
147 S. Saginaw St.
Phone FE 5-4101

For Sale Used Trucks 62

HABEL

Be Ready For Spring With An "O.K." Used Truck

'51 CHEV.
¾-TON STAKE
Excellent condition, new paint job, custom-built platform and rack.

'47 CHEV.
½ TON PANEL
Very good condition. A reliable truck with a low price.

'40 CHEV.
SEDAN DELIVERY
Yes, you can drive it for—
$75

MANY MORE
Pickups and Panels to Choose From

THE THRIFTY TRUCKERS LOT
JACK HABEL CHEVROLET
S. Saginaw at Cottage
PHONE FE 4-4546

Michigan's Finest

'46 FORD
2-Ton Platform
$295

'52 CHEVROLET
½-Ton Panel
$795

'47 CHEVROLET
Sedan Delivery
$295

'51 CHEVROLET
¾-Ton Pickup
$695

'47 FORD PANEL
$195

'51 FORD
½-Ton Pickup
$695

'49 G.M.C.
1-Ton Panel
$495

'52 CHEVROLET
Sedan Delivery
$795

'51 DODGE
½-Ton Panel
$595

20 More to Choose From!
ALL BARGAINS!

MICHIGAN'S FINEST
THE BIG PAVED LOT ON THE CORNER OF WOODWARD AND 13 MILE ROAD

CHEVROLET '49 ½ TON PICKUP, good condition, for sale or trade on dump truck, MY 3-5741.

1941 CHEVROLET PANEL, GOOD condition, $125. FE 2-3700.

REO 3 T STAKE TRUCK, 5-speed axel. Reasonable, Geneva 8-3933.

PONTIAC'S ONLY Exclusive Truck Dealer
WILSON GMC
809 S. Woodward
FE 4-4531

1952 CHEV ½ TON PICK-UP DELuxe, R & H, only 22,000 miles. H. J. Van Welt, OR 3-1155

'53 GMC PICKUP 102 SERIES $100 for my equity, take over payments. OA 8-3284

1944 FORD DUMP POWER HOIST, $325. Sib-ley Coal Co., 140 N. Cass. FE 5-8163.

JEEP '46 4 WHEEL DRIVE, FULL aluminum cab. $450. M-24 & Clarkston Rd.

NEED ACTION

Cash for idle things is easily yours through Classified ads! To place a For Sale ad call FE 2-8181.

For Sale Used Trucks 62

LARRY JEROME
Rochester Ford Dealer
'48 FORD
12 FT. STAKE
$445
LARRY JEROME
Rochester Ford Dealer
Ph. OL 1-9711
"FOR MORE THAN 30 YEARS A GOOD PLACE TO BUY"
OPEN EVENINGS

DODGE 1954 NEW, 3 DAMAGED fenders. Full price $1050. OR 3-7134.

'53 FORD TON TRUCK, 7342 Elizabeth Lk. Rd.

FORD '36 WRECKER. CALL AFter 4, 6519 Simmons Dr.

Sale Motor Scooters 63

NEW & USED CUSHMAN SCOOTers. 12 S. Paddock. FE 4-4346.

For Sale Motorcycles 64

FOR PARTS AND SERVICE ON your Harley Davidson, see Harley Davidson Sales Co., 172 S. Saginaw

For Sale Bicycles 65

BICYCLE WITH WHIZZER MOTOR good condition. 38 Short.

Boats & Accessories 66

BOATS ACCESSORIES
WANTED TO BUY, 12 FT. ALUMInum boat, recent model, good condition, reasonable. FE 4-2215.

CHRIS-CRAFT KIT BOATS AT cut rate prices. Free delivery. Evinrude motors. Tony's Marine, 2695 Orchard Lk. Rd. FE 7-6764.

BOAT OWNERS: LET US FIBER glass your boat. End that yearly paint scraping — caulking drudgery — Make any boat like new. Eliminates leaks. Gives a smooth durable finish. Call EM 3-2040 for information & free estimates.

JOHNSON OUTBOARD MOTORS Starcraft aluminum boats, Tee-Nee trailers. Everything for the boat.
OWENS MARINE SUPPLIES
396 Orchard Lake Ave. FE 2-8020

MERCURY OUTBOARD MOTORS Switzer Craft & Yellow Jacket Boats Master Craft Trailers
SHORTY HOOK'S PLACE
At Pine Lake Ph. FE 2-5200

MERCURY MOTORS, 5, 7½, 10 and 16 horsepower in stock. Orders being taken for 25 and 40 horsepowers for delivery soon. Yellow Jackets molded plywood boats and boat hardware. Genesse Sales 2101 Dixie Hwy. FE 2-8786

NEW BOATS, 12 FT. $40. 14 FT. $45. FE 4-6010, after 4 p.m.

Transportation Offered 68

TRUCK GOING NORTH, PART load either way. FE 5-6806.

TRANSPORTATION PAID
To Los Angeles, Frisco and other points.
New cars ready to go now.
PONTIAC DRIVE AWAY SERVICE
63½ UNION ST.
FE 4-5139 or FE 3-0373

LEAVING FOR SARASOTA, FLORida, Sat. Morn. Share expenses and driving. Exchange reference. PLateau 3-2652, Romeo.

Swaps 69

WILL TAKE USED TRACTOR AS part trade on beautiful 1949 Plymouth 4 dr. Radio, heater, seat covers, new rubber. Ph. Holly 4259.

WILL TRADE $2,400 EQUITY IN 6 room brick terrace for Oldsmobile or Buick of equal value. Terrace now rented for $75 per month. Call FE 4-1157.

WILL TRADE 30 FT. MODERN Tandem housetrailer for down payment on small house near Pontiac. Metamora 10R2.

OFFERING A LARGE FAMILY home in Keego Harbor with 1 bedroom down and 2 bedrooms and bath up. Shaded lot. Owner would like a small farm or close in lake property. You can make an immediate deal here.

Edw. M. Stout, Realtor
77 N. Saginaw St.
FE 5-8165

NEW 30-30 SAVAGE, SHELLS AND case. Also 12 gauge Savage automatic, with case. Used 1 year. For garden tractor with some attachments. OR 3-6840.

CHROME DINETTE SET FOR wood dinette set. OR 3-9440.

1950 FORD F-6 STAKE TRUCK. Will sell or trade for car or pickup truck. 29 Moreland.

27 FT. CONTINENTAL TRAILER, dition $1,750 will take land contract or what have you. THELMA M. ELWOOD REALTOR FE 5-128

2 LOTS FREE AND CLEAR, close in Foundation in for housetrailer. MA 5-9909.

WILL TRADE DOWN PAYMENT on car, truck, pickup, tractor, farm machinery for labor. Michigan Auction Mart Inc. M24 at Lake Orion. MY 3-1631.

TRADE YOUR LAND CONTRACT, small house, mortgage, equity, furniture, autos, for new or used well known good housetrailers. TRAILER EXCHANGE
60 S. Telegraph Open Eves.

EXCHANGE YOUR LAND CONTract (where you have sold property) for late model car & cash. H. J. VanWelt. OR 3-1355.

WILL TRADE A LATE MODEL car for building lot or down payment on 2 bedroom home in Lake Orion or Oxford area. MY 3-1631.

CHEVROLET '49 ½ TON PICKUP, good condition, for sale or trade on dump truck, MY 3-5741.

WILL SWAP NEW STUDIO COUCH for davenport and chair or will sell. FE 5-1797.

For Sale Clothing 70

A REAL BUY, $75 FUR TRIMMED coat, for $25. FE 5-2093.

LOVELY FUR CAPE LIKE NEW. Must sacrifice, $75. FE 5-1356.

BEAUTIFUL LADIES IMPORTED tweed coat for now & early spring. Size 14-16. MI 4-4943.

WHITE SATIN WEDDING GOWN with train, size 10. FE 5-6909.

GRAY CASUAL COAT, SIZE 12 OR 14, like new. Black suede conformal shoes, Cuban heels, size 7A. FE 2-2331.

JR. MISSES CLOTHES, SIZE 9. Good condition. FE 5-9082.

Sale Household Goods 71

DELUXE FRIGIDAIRE, $195.00. Maytag washer $95.99. Both used only three months. Phone FE 2-5323.

SEWING MACHINE, 2 PIECE LIVing room suite, FE 2-3700.

EASY WRINGER WASHER, $15. Reconditioned electric refrigerator, $25. Coswell lounge chair, $25. Midwest 4-3648.

WELSH BOODLE BUGGY, $15, OR 3-6776 after 3 p.m.

CONSOLE RADIO AND PHONOgraph, $100. FE 5-6207.

REFRIGERATOR, GE 8½ CU. FT., like new, $100. FE 5-8643.

MAPLE DAVENPORT, CHAIRS, dinette set, desk and coffee table. Cedar chest. 36 S. Holcomb, Clarkston.

ROLLAWAY BED WITH INNERspring mattress. Metal wardrobe. Rug pad. FE 5-9929.

DRAPES, ONE 3 PANEL, TWO 3 panel lined, traverse. Scenery pattern. Used 3 months. BARGAIN. FE 2-4279.

DRAPES AND CORNICE BOARDS for 6 windows. Chrome dinette set, rugs, New Pryette, bookcases, Sunbeam mixmaster, iron and Universal coffee perker. Man's beige suit, size 38. Excellent condition, reasonable. FE 2-0482.

MODEST MAIDENS — By Jay Alan



"It's my memo to the boss!"

Sale Household Goods 71

WE HAVE ON HAND 30 USED washers of all makes that are in good operating condition. At least 10 of them are $9.95 and the rest up to $39.50
The Good Housekeeping Shop
FE 4-1555 of Pontiac 51 W. Huron

6 FT. KELVINATOR REFRIGERAtor, apartment size electric stove. FE 4-6539.

DINING ROOM SUITE, OAK, 8 pieces. FE 7-8877.

I. & S. FURNITURE SALES CO. will be closed temporarily while building new store, will be open about March 1st. WATCH FOR AD.

10" TABLE MODEL TV ... $29.95
Outside antenna kits ... $ 9.95
WALTON TV
FE 2-2257 Joslyn Cr. Walton

GAS CLOTHES DRYERS, 30 DAY free trial in your home. Phillips Petroleum Co. 2626 Orchard Lake Ave., FE 3-9195.

GAS STOVE, NEW, $179. SELL for $85. 480 N. Perry.

DAVENPORT AND CHAIR, BLUE friese with slipcovers 2 occasional chairs and tables. Console FM radio phonograph. Good condition. FE 4-5275.

STOVES BOUGHT, SOLD AND EXchanged. Turner's 602 Mt. Clemens. FE 2-0801.

3 PIECE LIVING ROOM SUITE, 1 year old. Westinghouse Refrig. 2 steel utility cabinets, dresser, bed and coil springs. Wardrobe, all good condition. FE 2-8881.

USED 6 FT. COLDSPOT REFRIG. Good condition. Baby buggy, good condition. 58 Cottage. FE 5-1917.

G E SPIN DRYER WASHER, $25 Oxbow Lake Rd. EM 3-2231.

LARGE DEEP-FREEZE. USED 1 month. FE 5-4523.

27 CU. FT. NEW UPRIGHT freezer, 25 per cent discount. Fully guaranteed. Rebuilt Whirlpool automatic washer with suds saver. $94. R. E. Mason Refrigeration. 461 Elizabeth Lk. Rd. FE 2-6400.

CORNER CHINA CABINETS, NEW D. W. Fitzwater, 1212 Desiax Ave. in Ward Orchards. Call FE 4-3687 after 4 p.m.

MAYTAG WRINGER WASHER, Englander double box spring and innerspring mattress. MI 4-4943.

DAVENPORT & CHAIR, $20. FE 5-0074.

DEEP FREEZE, UPRIGHT, ONE of America's best makes. Freezer & food guaranteed for 5 years, $495 value $289. Slightly scratched in transit. Michigan Fluorescent, 393 Orchard Lk. Ave.

ANTIQUES, FURNITURE, SELLing out, 250 S. Blvd., near Rochester Rd.

DAVENPORT, CHAIR, DINING room suite, Credenza buffet, bed, springs and mattress, misc., FE 2-7082.

APARTMENT SIZE ELECTRIC stove, and coffee table. Phone FE 7-8911.

Rebuilt—Guaranteed
2 used Bendix washers ... $29.95 ea.
2 Easy Spindrys ... $89.50
1 Meadow washer ... $19.95
2 Frigidaire washers ... $129.50
1 GE automatic. Nearly new $149.50
Used Easy Spin-Dry Washers ... $89.50 up
All Items reconditioned & guaranteed
Roys, 96 Oakland, FE 2-4021

RADIO $6 AND ONE $8. FE 5-8758.

BEAUTIFUL MAHOGANY MOtorola combination 21 in. TV, AM and FM radio, 3 speed record player and changer. Set of record albums. Like new. Original price $625, sacrifice for $275. FE 2-3995.

LINOLEUM, 9x12 .. $3.95
Reg. $4.95 house paint ... $2.50 gal.
Jack's Linoleum 183 N. Perry

BOTTLE GAS
100 pounds of bottle gas installed for only $22.77 complete including deposit. Stoves converted. Call today; we install tomorrow. Kenyon Fuelgas Co. 5268 Dixie Highway. OR 3-2491

VACUUM CLEANERS, BRUSHES belts and bags. 956 Myrtle.

CASH FOR FURNITURE OR tools. Phone OR 3-7717.

SALE!
Asphalt Tile Marbleized ... 4½c
Tile Cement ... 70c gal.
Plastic Tile ... 10c sq. ft.
Armstrong Inlaid Tile ... 6c
9x12 Linoleum Rugs ... $3.89
FLOOR SHOP
99 S. Saginaw St. FE 4-5216
Parking in Rear of Store

CHROME DINETTE SETS, ASSEMble these yourself and save, four chairs and table, $69.95 value, $39.95. These are brand new 1954 models, and famous make. Formica tops all popular colors. Come in look, compare and be convinced of these extraordinary bargains. Michigan Fluorescent, 393 Orchard Lk. Ave.

Sale Household Goods 71

TV SET, PERFECT CONDITION. $50. Large refrigerator, good condition. $20. Gas range, $25. FE 5-2766.

MATTRESSES AND HOLLYWOOD beds all new, you save. Closed on Saturday. Hilberg, 52 Williams, FE 5-8233.

FRIGIDAIRE, 6 CUBIC FT. GOOD condition. 1750 Cass Lake Rd.

LIVING ROOM SUITE, 9x14 RUG, OL 2-4703.

REBUILT MAYTAG AND KENmore washers. $14.95 & up. 544 Going. FE 4-5169.

BARGAINS
White Wood & Coal range ... $49
Refrigerator ... $49
Breakfast set ... $15
Blue living room suite ... $35
Studio couc ... $25
New 8 piece bdrm suite ... $89
9x12 Linoleums ... $3.98
We buy, sell, & exchange everything for the home.
Oakland Furniture
104 S. Saginaw FE 2-8523

MAPLE DRESSER, FRIGIDAIRE, cedar lined wardrobe, table top gas range, overcoat, ladies coats and dresses, various sizes. 12 N. Cass Ave. FE 4-8329 after 3:30.

EASY SPINNER WASHER, LAUNdry tubs and cover. EM 3-5338.

FURNITURE LIKE NEW. FOR small equity. Take over payments. 7010 Franklin Rd. ½ mile South Maple.

9x9 ASPHALT TILE 4c
9x12 Linoleums ... $3.49
49c Linoleum Wall Tile ... 10c ft.
$2.95 Rôline Paint ... $1.49 gal.
12x12 Linoleums ... $8.95
HAROLD'S 140 S. SAGINAW
FE 2-5450 Free Delivery Free
Open Fri. Nite 'til 8 P.M.

MAGNAVOX 12½ IN. COMBINAradio and record changer, new picture tube, 1 yr. warrantee, only $99.95. MI 6-1300.

HAMILTON ELECTRIC DRYER, originally sold for $250.95 about 3 yrs. old, now only $89.95. MI 6-1300.

IRONRITE IRONER, EXCELLENT working condition, late cabinet model. Only $89.95. MI 6-1300.

IDEAL FOR APARTMENT SOFA, chair and ornament. 2 blond end tables. 2 lamps like new. FE 5-0591 after 6 p.m.

ELECTRIC STOVE, APARTMENT size, Electromaster. OR 3-0137.

FRIGIDAIRE ELECTRIC RANGE and kitchen cabinet. FE 5-5936.

Used Trade-in Dept.
Love seat ... $9.95
2 pc. living room ... $9.95
2 Pc. living room ... $19.95
2 Pc. living room ... $29.95
6 pc. dining room ... $49.95
Spinet desk ... $12.95
Large round kitchen table ... $4.95
Apt. size electric stove ... $49.95
Small down payment. Free parking.
WYMAN'S
18 W. Pike Only

SQUARE TUB MAYTAG WASHER & 4-burner gas range, $50 each, or both for $95. FE 2-3922.

WESTINGHOUSE REFRIGERATOR good condition, $50. FE 4-1891.

ATTENTION:
We are moving to 1060 W. Huron March 1, 1954. All our appliances, new and used, reduced to low prices. Come in and save.
R. B. MUNRO ELECTRIC
20 W. Lawrence FE 5-8431

STROMBERG CARLSON 12½ IN. Mahogany console, good looking cabinet, only $39.95. MI 6-1300.

GAS RANGE 3 YEARS OLD, Good condition OR 3-8891 after 6.

26 PER CENT DISCOUNT ON Sherman Williams & Berry Brothers. Discontinued paint colors. Oakland Fue & Paint 436 Orchard Lake. FE 5-6150.

NEW LOW PRICES
1x8 Sheathing boards $70.
½x8 Cedar Siding $135.
Fir, 2x4, 6c Lin. Ft.
2x8's, 12c Lin. Ft.
"Ese Up" Wooden garage doors, 7x8 $50.
We will install.
BLACKETT'S
Building Supplies
6161 Dixie Hwy. Clarkston
MA 5-5811

FLOOR SANDER AND POLISHERS for rent. We carry Bruce products, Beacon, Simonize, Old English, Johnson Aerowax, floor wax. Complete line of super Kemtone. See our new Cocherns spectromatic odorless type 1 coat paint. 300 colors. Barnes Hardware, 742 Huron St.

PLYWOOD AT LOW, LOW PRICE. FE 5-5391 or FE 2-4776.

3 ROLL OAK WINDOWS, 20x30 and 26x14. OR 3-0083.

1 HOMART AUTOMATIC OIL and hot water heater. 30 gallons, FE 2-6387.

For Sale Miscellaneous 72

REINFORCED CONCRETE SEPTIC tanks. Ph. OR 3-7686.

JACKSON'S RENTAL
Chain saws, skilsaws, electric hammers. Gas drain pump. FE 4-7240.

25 PER CENT DISCOUNT ON Sherman Williams & Berry Brothers. Discontinued paint colors. Oakland Fue & Paint 436 Orchard Lake. FE 5-6150.

USED REFRIG. STOVES FURnaces, oil burners, blowers, etc. Wayne Heating and Air Conditioning Co. 460 West Huron.

AIR COMPRESSORS
ELEC. SEWER CLEANER, WALLPAPER STEAMER, SPACE HEATER.
CONE'S RENTAL
1261 BALDWIN FE 2-0077

CEMENT BLOCKS
Immediately delivered, 84 Sheffield Ph. FE 2-6401 or FE 2-7215
Russell Lemon

ALL SIZES GAS & ELECTRIC heat and cook stoves fully automatic electric ignition oil furnaces and floor furnaces, carburetors and parts for oil burners, bottle gas tank, hot plates and fittings for trailers and cabins.
PETRO HEAT SERVICE CO.
Associated with Trailer Exchange
60 S. Telegraph
Open Evenings & Sunday p.m.

PLUMBING SPECIALS
52 gal. electric hot water heaters ... $95
3 pc. bath set, A quality, with trim ... $99.50
4 in. soil pipe ... $3.75
ARNASON PLUMBING SUPPLIES
Ph. Ortonville 130 We deliver

KITCHEN WALL CABINETS 30x15 heavy gauge steel, refrigerator finish, $24.50 value, $12.95. These are slightly marred. Michigan Fluorescent, 393 Orchard Lk. Ave.

1952 EASY SPIN-DRYER WASHER $99. Double sink innerspring mattress, $35. MY 3-3473.

P. & H. ARC WELDER, 220 volt, AC. Excellent condition, $200; electric coke machine, $60; combination cash register and adding machine, $60.; GE refrigerator, $10. EM 3-3359.

DIAMONDS. 94 POINT, 72 POINT. Private party. FE 5-7332.

Do It Yourself Plumbing
Prefabricated — Complete $630 average home.
Ph. collect La Salle 2 or KE 4-6401

DUO THERM OIL HOT WATER heater. FE 4-6539.

TALBOT

Rock lath, $1.00 a bundle; 4x8 sheet rock, $1.50; No. 2 box pine, $11 a hundred; No. 3 flooring and insulation, 1025 Oakland, FE 4-2622.

BICYCLES MADE IN ENGLAND, famous name brand, 3 speeds, brand new, $74.50 value now. These were slightly marred in transportation. Michigan Fluorescent, 393 Orchard Lk. Ave.

ANGLES, CHANNELS, BEAMS, pipe, reinforced rods, basement posts, complete line of structural steel, new and used. Typhoon Steel Co., 135 Branch St. (across from American Forging and Socket). FE 4-9583.

SURPLUS LUMBER
MATERIAL SALES CO.
2x4x8' studs ... 48c each
1x8 sheathing-roof boards ... 4c Lin. ft.
New doors, 2-6x6-8 ... $14.95
Combination doors ... $15.50
NEW & USED BLDG. MATERIALS
5340 Highland Rd. (M-59) OR 3-7092
Open 8 to 5:30 except Sundays.

KITCHEN CABINET SINKS, BEAUtiful 42" model, $95 value, $59.50. Slightly marred in transit, also several 54" & 60" models at terrific values. Michigan Fluorescent, 393 Orchard Lk. Ave.

USE OUR TOOLS, DO YOUR OWN plumbing, wiring, repairing. Complete stock soil, sewer crock & drain tile. Montcalm Builders' Supply, 156 W. Montcalm, FE 5-4712. FE 2-7620. Fri. thru Wed. 9 to 6:30. Closed every Thurs.

PAINT WITH SATONE
It's scrubbable. Fast drying. No paint odor, no streaks, laps or brush mark, 100 gorgeous colors. See your B. P. S. paint dealer.

STALL SHOWERS — COMPLETE with faucets and curtain, $69.50 terrific value, $34.45. Lavatories, complete with gleaming chrome faucets, $14.95. Toilets, $39.50 value, $19.95. These are factory seconds. Michigan Fluorescent, 393 Orchard Lake Ave.

USED POWER MOWERS AND new 1953 models drastically reduced. First customers will get the best buys.
W. F. Miller Garden & Lawn Equipment, 1503 S. Woodward Ave. (North of 14 Mile), Birmingham. Ph. Midwest 4-6009. See the new 1954 model Rototillers for $200. Time payments available.

DRESSES SIZES 18 & 18½, SOME linens & glassware. FE 4-6781.

AIR DRIED DOUGLAS FIR
2x4 8' to 16' ... 6c Lin. ft.
2x6 12' to 16' ... 11c Lin. ft.
2x8 12' & 16' ... 16c Lin. ft.
1x6 Fir Roof Boards ... 5½c Lin. ft.
1x4 Fir Flooring ... $135 per M
OAK FLOORING ¾"x2¼"
Select Red ... $220 per M
No. 1 Comm. ... $200 per M
No. 2 Comm. ... $140 per M
HAGGERTY LUMBER COMPANY
1947 Haggerty Hy. Walled Lake
Market 4-1096

USED HEATING EQUIPMENT
Good coal furnace ... $15 up
1 Furnace fan ... $15
1 Rudy sq. cased furnace and blower ... $75
1 Gas hot water heater ... $10
1 Oil burning furnace & blower
4 Coleman oil spacen heater like new. Each ... $65
Range boilers each ... $2
Can arrange for financing
ELBLING
73 S. Parke St.

FLOOR SANDER, FURNACE cleaners, wallpaper steamers for rent. Oakland Fuel and Paint, 436 Orchard Lake, FE 5-6150.

For Sale Miscellaneous 72

Burmeister's
OPEN 8 A. M. TO 8 P. M.
SUNDAY 10 TO 3
LUMBER
1 x 6 W. Pine Board ... $79 per M
4'x4'
⅜ PLYSCORE
$2.72 EACH
4'x8'
⅝ PLYSCORE
$5.75 EACH
2 in. BLANKET
INSULATION
$4.45 PER 100 FT.
WHITE PINE COMBINATION DOORS
$14.95
1'x4'
NO. 2 & BETTER
YELLOW PINE
FLOORING
$99 PER 1,000
OAK FLOORING
NO. 2 COMMON
$139 PER M
2'x4'
WHITE FIR
7c PER LIN. FT.
BIRCH DOORS
$9.95
4x8
SHEETROCK
$1.29
ROCK LATH
99c BUNDLE
HARDWARE-PLUMBING
BOYDELL PAINTS
IF YOU ARE BUILDING A HOUSE DRIVE OUT TO BURMEISTER'S AND SAVE UP TO $500 ON ALL MATERIALS
Make Sure It's
Burmeister's
Northern Lumber Co.
8197 Cooley Lake Rd.
WE DELIVER
70 Mile Radius
With 8 Trucks Serving You
EM 3-4650 EM 3-3996

PLUMBING SPECIALS
52 gal. electric hot water heaters ... $95
3 pc. bath set, A quality, with trim ... $99.50
4 in. soil pipe ... $3.75
ARNASON PLUMBING SUPPLIES
Ph. Ortonville 130 We deliver

KITCHEN WALL CABINETS 30x15 heavy gauge steel, refrigerator finish, $24.50 value, $12.95. These are slightly marred. Michigan Fluorescent, 393 Orchard Lk. Ave.

1952 EASY SPIN-DRYER WASHER $99. Double sink innerspring mattress, $35. MY 3-3473.

P. & H. ARC WELDER, 220 volt, AC. Excellent condition, $200; electric coke machine, $60; combination cash register and adding machine, $60.; GE refrigerator, $10. EM 3-3359.

DIAMONDS. 94 POINT, 72 POINT. Private party. FE 5-7332.

Do It Yourself Plumbing
Prefabricated — Complete $630 average home.
Ph. collect La Salle 2 or KE 4-6401

DUO THERM OIL HOT WATER heater. FE 4-6539.

TALBOT

Rock lath, $1.00 a bundle; 4x8 sheet rock, $1.50; No. 2 box pine, $11 a hundred; No. 3 flooring and insulation, 1025 Oakland, FE 4-2622.

BICYCLES MADE IN ENGLAND, famous name brand, 3 speeds, brand new, $74.50 value now. These were slightly marred in transportation. Michigan Fluorescent, 393 Orchard Lk. Ave.

ANGLES, CHANNELS, BEAMS, pipe, reinforced rods, basement posts, complete line of structural steel, new and used. Typhoon Steel Co., 135 Branch St. (across from American Forging and Socket). FE 4-9583.

SURPLUS LUMBER
MATERIAL SALES CO.
2x4x8' studs ... 48c each
1x8 sheathing-roof boards ... 4c Lin. ft.
New doors, 2-6x6-8 ... $14.95
Combination doors ... $15.50
NEW & USED BLDG. MATERIALS
5340 Highland Rd. (M-59) OR 3-7092
Open 8 to 5:30 except Sundays.

KITCHEN CABINET SINKS, BEAUtiful 42" model, $95 value, $59.50. Slightly marred in transit, also several 54" & 60" models at terrific values. Michigan Fluorescent, 393 Orchard Lk. Ave.

USE OUR TOOLS, DO YOUR OWN plumbing, wiring, repairing. Complete stock soil, sewer crock & drain tile. Montcalm Builders' Supply, 156 W. Montcalm, FE 5-4712. FE 2-7620. Fri. thru Wed. 9 to 6:30. Closed every Thurs.

PAINT WITH SATONE
It's scrubbable. Fast drying. No paint odor, no streaks, laps or brush mark, 100 gorgeous colors. See your B. P. S. paint dealer.

STALL SHOWERS — COMPLETE with faucets and curtain, $69.50 terrific value, $34.45. Lavatories, complete with gleaming chrome faucets, $14.95. Toilets, $39.50 value, $19.95. These are factory seconds. Michigan Fluorescent, 393 Orchard Lake Ave.

USED POWER MOWERS AND new 1953 models drastically reduced. First customers will get the best buys.
W. F. Miller Garden & Lawn Equipment, 1503 S. Woodward Ave. (North of 14 Mile), Birmingham. Ph. Midwest 4-6009. See the new 1954 model Rototillers for $200. Time payments available.

DRESSES SIZES 18 & 18½, SOME linens & glassware. FE 4-6781.

AIR DRIED DOUGLAS FIR
2x4 8' to 16' ... 6c Lin. ft.
2x6 12' to 16' ... 11c Lin. ft.
2x8 12' & 16' ... 16c Lin. ft.
1x6 Fir Roof Boards ... 5½c Lin. ft.
1x4 Fir Flooring ... $135 per M
OAK FLOORING ¾"x2¼"
Select Red ... $220 per M
No. 1 Comm. ... $200 per M
No. 2 Comm. ... $140 per M
HAGGERTY LUMBER COMPANY
1947 Haggerty Hy. Walled Lake
Market 4-1096

USED HEATING EQUIPMENT
Good coal furnace ... $15 up
1 Furnace fan ... $15
1 Rudy sq. cased furnace and blower ... $75
1 Gas hot water heater ... $10
1 Oil burning furnace & blower
4 Coleman oil spacen heater like new. Each ... $65
Range boilers each ... $2
Can arrange for financing
ELBLING
73 S. Parke St.

FLOOR SANDER, FURNACE cleaners, wallpaper steamers for rent. Oakland Fuel and Paint, 436 Orchard Lake, FE 5-6150.

For Sale Miscellaneous 72

PRICED FOR IMMEDIATE SALE, show cases, wall cases, display tables, cash registers, sewing machines, refrigerator, & other misc. items. Call at Sam's Cut-Rate, 4 S. Saginaw. FE 4-8561; after 6 p.m. FE 7-9637.

100 CHURCH SEATS, $1 EACH. OL 2-4097.

SHALLOW WELL PUMP, RECONstructed. Call after 4 p.m. OR 3-9207.

CORONA ADDING MACHINE. Call after 4 p.m. OR 3-9207.

LUMBER
BUILDING SUPPLIES

Sheet-rock 4'x8'x⅜ C & C $1.35 ea. Plyscord 4'x8'x⅜ del. ea. $4.80. 2" spun wool insulation 100 sq. ft. only $4.90. White pine sheathing board sq. ft. 10c. Fir 2x4 fine quality no waste 1 ft. 7c. Fir 1x6 1 & better 1 ft. 12c. Fir 2x8 1 & better 1 ft. 16c. Doors, interior, some as low as $6.00 ea. Doors, Exterior, large stock $15.00 & up. Doors, Domestic and Imported woods, Plywood, Fir, White pine & Birch, Weldtex, Wedgewood, Surfwood & many others. Roofing & Siding, wood & asphalt. Wood shakes for that beautiful exterior. Know your dealer for Quality.
Paul St. Cyr Lumber Co.
6120 Bogie Lake Rd. Tel now at EM 3-2731.

PORCH RAILS, COLUMNS, wrought iron legs 6" to 30". Oldest manufacturer in this area. Auburn Ornamental, FE 4-4920.

FURNACES
10 year factory guarantee. Square ducts or round, oil or gas conversion burners. F.H.A. terms. Call Stan Garwood, EM 3-2080.

TRANSISTOR HEARING AIDS. free demonstration. Rule's Drugs. FE 2-7900.

WOLVERINE
LUMBER AND WRECKING CO.
300 S. Paddock FE 2-9784
No. 3 oak flooring per M. ... $95.50
Mahogany flush door ... $9-$11
Birch flush doors ... $7-$8
1x6, 1x8, 1x12 per M. ... $100
2x4 used, per ft. ... 5c
2x4, new, per ft. ... 7c
Masonite, per sq. ft. ... 9c
3 pc. bathrm. set, complete ... $105
New free stand toilets ... $22.95

TRY DISCO THE MODERN FUEL FOR FURNACES & FIREPLACES. STOVES & HOT WATER HEATERS COMPARABLE TO POCAHONTAS, BUT WITH HARD STRUCTURE AND VERY LITTLE BREAKAGE. HOLDS FIRE WELL, IS CLEAN BURNING—WILL NOT CLINKER.
BLAYLOCK
COAL & BUILDING SUPPLY CO.
81 Orchard Lake Ave. FE 3-7101

SAVE ON PLYWOOD
Warwick 2676 Orchard Lk. Rd.

USED REFRIG. STOVES FURnaces oil burners, blowers, etc. Wayne Heating and Air Conditioning Co. 460 West Huron.

AIR COMPRESSORS
ELEC. SEWER CLEANER, WALLPAPER STEAMER, SPACE HEATER.
CONE'S RENTAL
1261 BALDWIN FE 2-0077

CEMENT BLOCKS
Immediately delivered, 84 Sheffield Ph. FE 2-6401 or FE 2-7215
Russell Lemon

ALL SIZES GAS & ELECTRIC heat and cook stoves fully automatic electric ignition oil furnaces and floor furnaces, carburetors and parts for oil burners, bottle gas tank, hot plates and fittings for trailers and cabins.
PETRO HEAT SERVICE CO.
Associated with Trailer Exchange
60 S. Telegraph
Open Evenings & Sunday p.m.

PLYWOOD

All kinds, plain & decorative. Kitchen cabinet doors—drawers made to order.
PONTIAC PLYWOOD CO.
1488 Baldwin Ave FE 2-2543

MYERS PUMPS
Shallow and deep well jets
No money down $99.50 up
Shallow well pumps installed as low as $10 labor
Hydromatic shallow well pump ... $59.50
Used pumps.
KELLY'S HARDWARE
3904 Auburn at Adams FE 2-8811
Auburn Heights

Overhead Garage Door
Prices are low because business is slow. All sizes are available. Call for a free estimate today.
BERRY DOOR CO.
371 S. Paddock FE 2-0203

KENMORE WASHING MACHINE, $25. Upright gas stove, right hand oven, $10. 4 hole laundry stove, $10. Man's bowling ball & bag, $15. Set of left hand golf clubs and bag, $20. FE 2-6375 800 Oakland Ave.

AUTOMATIC WASHER FOR SALE, call FE 4-7260 after 4 p.m.

INSULATION
STORM DOORS
COMB. STORM SASH
Awning Type Windows
M. A. BENSON
349 N. Saginaw FE 4-2521

BATHROOM FIXTURES, SOIL pipes and fittings, automatic oil and gas water heaters, oil and coal furnaces, steam and hot water boilers, oil fired.
HEIGHT'S SUPPLY
2685 Perry St.

Jane Pickens Offers That Soothing Music

--Today's Television Programs--

Channel 2—WJBK-TV **Channel 4—WWJ-TV** **Channel 7—WXYZ-TV**

TONIGHT'S TV HIGHLIGHTS

6:30 — (7) — Superman. George Reeves in adventure film. (4)—Time off for Sports. Bill Fleming. (2)—Telenews Ace. Ken Cline, Van Patrick.

6:45—(4)—Man About Town. Bob Maxwell; music and chatter. (2) Weatherman. Dr. Everett R. Phelps.

7:00—(7)—Heart of the City. "Adoption Story" film drama. (4)—Douglas Fairbanks Presents "Lochinvar," modern version of knighthood. (2)—Carpet Theater. "For Life," film drama.

7:30—(7)—Mark Saber. Detective drama; Les Damon. (4)—Eddie Fisher. Popular songs; Polly Bergen, guest. (2)—News. Doug Edwards.

7:45—(4)—News Caravan. John Cameron Swayze. (2)—Perry Como. Popular songs.

8:00 — (7) — Bowling Champions. Fred Wolf, host. (4)—I Married Joan. Joan surprises her "philandering" husband. (2) Godfrey and his Friends. Variety.

8:30—(7)—Times Square Theater. "The Woman Who Left Herself," film. (4)—My Little Margie. Margie invents a mystery to secure Vern's job.

9:00—(7)—Club Polka. Warren Michael Kelly host to Ken Griffin, organist and novelty dancers Wagner and Carol. (4)—Television Theater. Don Dubbins, Joanna Roos in "Gallin-All American," young football player's career threatened by injury. (2)—Strike It Rich. Quiz.

9:30—(7)—My Hero. Robert Cummings in "Hesse Story," film. (2)—I've Got a Secret. Garry Moore; panel quiz.

10:00 — (7) — Story Theater. Ross Ford in "Pound Bank Note." (4) This Is Your Life. Ralph Edwards re-creates life of guest. (2)—IBC Boxing. Welterweight bout; Johnny Saxton vs. Johnny Bratton.

10:30—(7)—Man Against Crime. Ralph Bellamy in "Little Boy Blues," film. (4)—Your TV Theater. "One Plus One," film drama.

10:45—(2)—Greatest Fights. June 1938 bout between Joe Louis, Max Schmeling.

11:00—(7)—Soupy's On. Guest is Chris Martin singing star. (4)—News. (2)—News.

11:15—(7)—Theater. George Raft in "Intrigue," feature film. (4) Jane Fulton. Songs. (2)—World Cinema. Film, "Out of the Blue."

11:30—(4)—Moods in the Night. Music.

THURSDAY MORNING

7:00—(4)—Today.

8:45—(7)—Cartoons.

9:00—(4)—Playschool. (7)—Breakfast Club.

9:45—(2)—Brighter Day

10:00—(7)—Charm Kitchen. (4)—Ding Dong School. (2)—Arthur Godfrey.

10:30—(4)—McCarthy.

11:00—(7)—Playhouse.

11:30—(2)—Strike It Rich.

THURSDAY AFTERNOON

12:00—(4)—Bride & Groom. (7)—Comics. (2)—Valiant Lady.

12:15—(2)—Love of Life. (4)—Ross Mulholland.

12:30—(7)—News. (2)—Tomorrow's Search.

12:45—(4)—Travel Unlimited. (7)—Stars on Seven. (2)—Guiding Light.

1:00—(4)—McBride Show. (2)—Bob Murphy.

1:30—(2)—Garry Moore Show. (4)—Telerama.

2:00—(7)—My Life.

2:30—(7)—Theater. (2) — Houseparty.

3:00—(2)—Big Payoff. (4)—Kate Smith Show.

3:30—(7)—Air Base. (2)—Ladies Day.

4:00—(4)—Welcome Traveler. (7)—Cowboy Colt.

4:30—(2)—Feature Theater. (4)—On Your Account.

5:00—(4)—Adv. Patrol. (7)—Auntie Dee.

5:15—(4)—Sports Closeup.

5:30—(4)—Howdy Doody. (2)—Bob Crosby Show. (7)—Cartoons.

5:45—(7)—Weather. (2)—Sports.

THURSDAY EVENING

6:00—(4)—Music Time. (7)—Detroit Deadline. (2)—Sports Show.

6:15 — (4) — News. (7) — Sports. (2)—Greatest Dramas.

6:30—(4)—Time for Sports. (7)—Playhouse. (2)—News.

6:45 — (4) — Singing Along. (2)—Weatherman.

7:00 — (4) — Liberace. (7)—Cisco Kid. (2)—Meet Mr. McNutley.

7:30—(4)—Dinah Shore. (7)—Lone Ranger. (2)—News.

7:45—(4)—News. (2)—Jane Froman.

8:00—(4)—You Bet Your Life. (7)—Quick As Flash. (2)—Life With Elizabeth.

8:30—(4)—T-Men in Action. Where's Raymond. (2)—Playhouse.

9:00—(4)—Dragnet. (7)—Wrestling. (2)—Theater.

9:30—(4)—Theater. (2)—Big Town. (7)—Theater.

10:00—(4)—Martin Kane. (2)—Playhouse.

10:30—(4)—Michigan Outdoors. (2)—"I Led Three Lives." (7)—Royal Playhouse.

11:00—(4)—News. (7)—Soupy's On. (2)—News.

11:15—(4)—Stars on Parade. (7)—Motion Pic. Academy. (2)—Theater.

11:30—(4)—Theater.

--Today's Radio Programs--

Programs furnished by stations listed in this column are subject to change without notice

WJR, (760) **CKLW, (800)** **WWJ, (850)** **WCAR, (1130)** **WXYZ, (1270)** **WJBK, (1400)**

TONIGHT

6:00—WJR, News
WWJ, News
WXYZ, Wattrick, McKens.
CKLW, News, Sports
WJBK, Horsemen

6:15—WJR, Clark Quartet
WWJ, Bud Lynch
WXYZ, Lee Smits
CKLW, Eddie Chase

6:30—WJR, Bob Reynolds
WWJ, Fran Pettay
WXYZ, Ed McKenzie

6:45—WJR, Lowell Thomas
WWJ, Income Tax

7:00—WJR, Guest House
WWJ, Three Star
WXYZ, Bill Stern
CKLW, Fulton Lewis
WJBK, Tom George

7:15—WWJ, Alex Drier
CKLW, Guy Nunn
WXYZ, Show World

7:30—WJR, Family Skeleton
WWJ, News
WXYZ, Lone Ranger
CKLW, Gabriel Heatter
WJBK, Tom George

7:45—WJR, E. R. Murrow
WWJ, I Man's Family
CKLW, Perry Como

8:00—WJR, FBI
WWJ, Walk a Mile
WXYZ, City Byline
CKLW, Squad Room
WJBK, Tom George

8:15—WXYZ—Income Tax

8:30—WJR, 21st Precinct
WWJ, Gildersleeve
WXYZ, Band of the Day
CKLW, Nightmare

8:45—WXYZ, Vandercook

9:00—WJR, Crime Photog.
WWJ, Bet Your Life
WXYZ, Hollywood Airport
CKLW, Windsor Symphony

9:15—CKLW, Symphony

9:30—WJR, They Fought
WWJ, Big Story
WXYZ, Mystery Theater
CKLW, Freedom USA

10:00—WJR, Sec. Dulles
WWJ, Sec. Dulles
WXYZ, Sec. Dulles
CKLW, Frank Edwards
WJBK, House Party

10:15—WJR, J. LaRosa
WXYZ, Top of Town
WWJ, Top This
CKLW, Hollywood Date

10:30—WJR, Wizard of Odds
WWJ, MGC Music
WXYZ, Edwin C. Hill
CKLW, Sec. Dulles

10:45—WJR, Beulah
WXYZ, Top of Town
CKLW, Quiet Sanct.

11:00—WJR, News
WWJ, News
CKLW, News
WXYZ, News, Gentile

11:15—WJR, Sen. Potter.
WWJ, Allan Roth
WXYZ, Top of Town
CKLW, Manhattan Music

11:30—WJR, I Believe
WWJ, Laura
CKLW, Phil With Music
WXYZ, Top of the Town

THURSDAY MORNING

6:00—WJR, D. Burris
WWJ, News, Farm Story
WXYZ, News
CKLW, Toby David
WJBK, Meditations

6:15—WJR, Melody
WXYZ, News

6:30—WJR, Farm Forum
WWJ, Bob Maxwell
WXYZ, Fred Wolfe
WJBK, News, Lenhardt
CKLW, News

6:45—WXYZ, News

7:00—WJR, Dick Burris
WWJ, News, Maxwell
WXYZ, News, Wolfe
CKLW, News
WJBK, News, Lenhardt

7:15—WJR, Music Hall

7:30—WWJ, Listen, Live
WXYZ, Osgood, Wolfe
CKLW, Austin Grant
WJBK, Gentile & Binge
WCAR, Coffee

7:45—WWJ, News
CKLW, Toby David

8:00—WJR, Jack White
WWJ, Bob Maxwell
WXYZ, Dick Osgood
CKLW, News, David
WJBK, News, Gentile
WCAR, News

8:15—WJR, Bud Guest
WXYZ, Fred Wolfe
WCAR, Coffee With Clem

8:30—WJR, Music Hall
WCAR, Messenger

8:45—WCAR, Radio Rev.

9:00—WJR, Wm. Sheehan
WWJ, Minute Parade
WXYZ, Breakfast Club
CKLW, News, Special
WJBK, News, Murphy
WCAR, News, Rhythm

9:15—WJR, Mac Hawk Show
CKLW, Gabriel Heatter
WJBK, Don McLeod

9:30—WJR, Mrs. Page
CKLW, Good Neighbor
WJBK, Bob Murphy

9:45—WJR, Pete and Joe
CKLW, Tony Martin
WCAR, Temple Acad.

10:00—WJR, A. Godfrey
WWJ, Welcome Traveler
WXYZ, My True Story
CKLW, Homechat
WJBK, News, Murphy
WCAR, News, Temple

10:15—WCAR, Temple

10:30—WWJ, Bob Hope
WXYZ, Whispering Streets
CKLW, Mary Morgan
WCAR, Birmingham High

10:45—WWJ, Break the Bank
WXYZ, Girl Marries
CKLW, Beauty Clinic
WCAR, Harmony

11:00—WJR, Arthur Godfrey
WWJ, Strike It Rich
WXYZ, Grand Central
CKLW, Wonderful City
WJBK, News, McLeod
WCAR, News, Harmony

11:30—WJR, Make Up Mind
WWJ, Phrase That Pays
WXYZ, Mod. Romance
CKLW, Queen for a Day

11:45—WJR, Rosemary
WWJ, Second Chance
WXYZ, Slagle's Party
WCAR, News

12:00—WJR, Wendy Warren
WWJ, 1st Page Farrell
WXYZ, Ed. McKenzie
WJBK, Bob Murphy
WCAR, Ballads

5:30—WWJ, L. Jones
CKLW, Sky King

5:45—WJR, Curt Massey
WWJ, Marriage Pays
CKLW, Cecil Brown
WJBK, Bob Murphy

THURSDAY EVENING

6:00—WJR, News
WWJ, News
WXYZ, Wattrick, McKens
CKLW, News

6:15—WJR, Clark Quartet
WWJ, Bud Lynch
WXYZ, Lee Smits
CKLW, Eddie Chase

6:30—WJR, Reynolds
WWJ, Fran Pettay
WXYZ, Ed. McKenzie
WJBK, Horsemen

6:45—WJR, L. Thomas

7:00—WJR, Guest House
WWJ, 3 Star
WXYZ, Bill Stern
CKLW, Fulton Lewis
WJBK, Tom George

7:15—WWJ, Alex Drier
WXYZ, Show World
CKLW, Guy Nunn

7:30—WJR, Family Skeleton
WWJ, Morgan Beatty
WXYZ, Starr of Space
CKLW, Gabriel Heatter

7:45—WJR, Ed. R. Murrow
WWJ, I Man's Family
CKLW, Eddie Fisher

8:00—WJR, Meet Millie
WWJ, Roy Rogers
WXYZ, 3 City By-Line
CKLW, Official Detective

8:15—WXYZ, Income Tax

8:30—WJR, Jr. Town Meeting
WWJ, Father Knows
CKLW, Crime Fighters
WXYZ, Band of the Day

8:45—WXYZ, Vandercook

9:00—WJR, Meet McNutley
WWJ, Proudly We Hail
WXYZ, Paul Whiteman
CKLW, News, Music

9:30—WJR, Kostelanetz
WWJ, Eddie Cantor
CKLW, Sounding Board
WJBK, L. Gentile

10:00—WJR, Minority of One
WWJ, Fibber McGee
WXYZ, Headline
CKLW, F. Edwards

10:15—WJR, Your Congress
WXYZ, Top of Town
WWJ, Top This?
CKLW, Freddy Martin

10:30—WJR, Wizard of Odds
WWJ, Jane Pickens
WXYZ, News, Town
CKLW, Ray Girardin

10:45—WJR, Go to Town
CKLW, Organaires

11:00—WJR, News
WWJ, News
CKLW, News
WJBK, News

11:15—WJR, Bob Reynolds
WWJ, Guest Stars
CKLW, Music

11:30—WJR, I Believe
WWJ, Laura
WXYZ, Sports

Last of Famed Sisters on TV

Has Smooth 15-Minute Sunday Night Session of Song and Talk

NEW YORK (AP) — Jane Pickens, last of the famed Pickens Sisters trio still on the air, finally has gone into television as a regular.

She sings and plays the piano in a smooth 15-minute Sunday night session, supported by the Vikings Quartet. She's still a radio fixture, with five 15-minute daytime shows and a half-hour on Thursday night.

Jane's sisters — there were three of them with her in the trio at one time or another — married and left show business. Jane continued alone, singing better than she ever did.

On her TV show she mixes comment on life and living with her songs. Her rich contralto still retains much of the charm of the speech of her native Georgia. It's a program you'll enjoy if you're in the mood for soothing music.

ANTENNA ADDENDA: Fred Allen's "Judge For Yourself" TV program is earning a reputation as a steady barometer for new song hits. Ten of the current 50 top tunes, got their first network hearing on the show and "Judge For Yourself" production numbers served as their springboard into upper brackets.

Speaking of Fred Allen, a special make-up expert was assigned to him to make the famous bags under the comedian's eyes more colorgenic for the recent colorcasting of his TV show.

Bill Cullen, who commutes weekly between his New York post on 'I've Got A Secret" and his Hollywood emcee job on "Place The Face" will have logged 250,000 air miles between the two programs by the time his 39-weeks contract on "Place The Face" is fulfilled.

Producer Peter Arnell is preparing an instruction booklet for interested charitable and fraternal groups on how to set up variations of his "I'll Buy That" program for raising funds at bazaars, etc. Several organizations, who used the idea, have reported notable success with the plan.



NOCTURNE—A roaring fire, a chill February evening, an apple and music is Jane Picken's recipe for a quiet evening home. The famous singing star who recently made her TV debut with the "Jane Pickens Show" has long been a favorite with radio audiences. She plans to continue in both mediums.

Punch Card Machine Sorts Fingerprints

LANSING (AP)—A punch card system to weed out fingerprints in a hurry has been installed by the Michigan State Police, who helped develop it.

A sorting machine now does in a minute a job which took an identification expert two or more hours to do manually.

The department said an average of 400 sets of prints is received daily and must be checked against existing files to determine if the subjects have criminal records or are being sought by police agencies.

The department reported that Capt. Corey Dymond, commander of its records and statistics division, and Gilbert Siebert, head of its statistical section, helped a business machine firm develop the system of keying and punching the cards.

Australian Election Set

CANBERRA, Australia (AP)—Prime Minister Robert G. Menzies announced today that the regular general election for the 123-member Australian House of Representatives will be held May 29.

Australians Jam to See Queen; One Man Crushed

MELBOURNE, Australia (AP)—A man was crushed to death when 10,000 excited Australians burst through a barrier of police and troops to see Queen Elizabeth II arrive in Melbourne today.

The Queen and the Duke of Edinburgh had just passed the spot when the crowd surged forward.

Otherwise the Melbourne crowd gave the Queen an orderly but tumultuous reception on her arrival from Tasmania.

* * *

As she drove through the city streets a shower of confetti, streamers, and torn-up newspapers and telephone directories fell like snow from office windows.

* * *

A trumpet fanfare as the Queen arrived at Parliament House was amplified over loud speakers but could scarcely be heard above the roar of the crowd.

Outside Government House the excitement was so great that crowds first broke through the barriers two hours before the Queen was due to arrive.

Immigrants from Europe, wearing colorful national dress, were conspicuous.

The Queen waved happily and smiled.

After the royal couple's 2½-hour drive through the city, 200,000 people stayed to see a brilliant fireworks display.

Discover No Cancer in 'Mercy' Slaying

THORNWOOD, N. Y. (AP)—A 54-year-old accountant, shot to death by his wife in a purported mercy slaying, is reported to have had no sign of cancer.

Thomas Cannon was killed Monday by his wife Margaret, 55, who told authorities he pleaded: "I've got cancer. Shoot me."

Police said they were told yesterday that a preliminary examination of the body and of Cannon's medical record showed no sign of the disease. Further tests are planned.

Mrs. Cannon also shot the family dog to death and then wounded herself in the left side. She is in Grasslands Hospital in Eastview, N. Y., for mental examination.

Home at Keego Harbor Ransacked by Thieves

The home of Wilson B. Jacob at 1325 Beechland, Keego Harbor, was ransacked by thieves who forced open a rear window for entry.

Alf Cordingley of 1451 Hendricks, Waterford Township, caretaker, reported the breakin yesterday to Oakland County sheriff's deputies. It is not known what was taken. The owner is vacationing.

Avoids Bad Effects of 'Wonder' Drugs

LOS ANGELES (AP) — A new way to avoid the harmful effects of the so-called "wonder" drugs has been described by a Florida doctor to the College of Medical Evanglists.

Dr. Louis M. Orr of Oriando, Fla., told the medical convention yesterday that shotgun use of antibiotic drugs frequently kills beneficial bacteria in the body, leaving harmful bacteria able to multiply without restraint and cause the patient serious trouble.

A new way to prevent this, he said, is to restore the beneficial bacteria by taking some new benign germs from a healthy patient and planting them in the body of the sick patient.

Although this represents one method of treatment, Dr. Orr said, it could be avoided if doctors spent more time in selecting exactly the right antibiotic in the right amount for the patient's infection.

Pony-Tail Helps Corral Girl Passing Bad Bill

CLEVELAND (AP) — A pony-tail hairdo helped corral Eleanor M. Ferenchak, 24, yesterday on charges of passing a $10 counterfeit bill.

Secret Service agents had been looking for her since Dec. 30 when a woman remembered as being tall, wearing white bobby sox and having a pony-tail hairdo passed the bad bill at a dairy store.

The agents got on the trail after learning where a woman of that description hung out, but it was weeks before they finally located her.

Truck Stolen in Pontiac Found 4 Blocks Away

A truck reported stolen yesterday at 9:30 a.m. was recovered two hours later by Pontiac Patrolman William Young four blocks from the owner's home.

John C. Hoover of 256 E. Wilson Ave. told police that his truck was taken from in front of his home early Tuesday. Young found the truck parked at Irwin avenue and East Blvd. and it was returned to Hoover before noon.

Nathaniel Bowditch's "The American Practical Navigator" is known as the "Seaman's Bible."

Parolee Gets Job as Alaskan Resort Gardener

FAIRBANKS, Alaska (AP) — Herbert Spring, 67-year-old parolee who started life anew after serving 47 years in an Illinois penitentiary, is going to become the farthest north professional gardener on the American continent.

Ross Kimball, Fairbanks businessman who arranged for Spring's parole from the Stateville Penitentiary in Joliet, said today that Spring is leaving this week for Arctic Circle Hot Springs to be gardener for the resort there.

The resort, which is located about 80 miles from the actual Arctic Circle, is famed for its gardens where cabbages up to three feet in diameter are grown in summer under the almost perpetual sunlight from the arctic midnight sun.

Warm mineral water from the hot springs is used to water the gardens.

Two Put on Probation, One Youth Gets 60 Days

Two youths were placed on two years probation each and one was sentenced to 60 days in Oakland County Jail by Oakland County Circuit Judge H. Russel Holland Tuesday for auto theft.

Jerry R. Hency, 19, also was assessed $200 costs in addition to the jail sentence for stealing an auto Feb. 8 from Birmingham. His companion, Darwin J. Honeysette, 21, was assessed $100 costs. Both youths came here from Alanson in search of work.

Farm Bureau Honored

CHEBOYGAN (AP)—The Cheboygan County Farm Bureau was presented a cup as an award by the Michigan Farm Bureau as the first county in the state to reach its membership in the roll call drive.

Declared Insane

DETROIT (AP) — Mrs. Florence Dalton, 34, who stabbed her two young children to death and then tried to commit suicide Jan. 14, has been committed to Ionia State Hospital. She was declared insane by a three-man commission of Receiving Hospital doctors.



What Stands Behind Your Prescription

First comes the skill of your physician in diagnosing and prescribing. Then comes our professional precision in the compounding of your prescriptions from fresh, potent drugs.

Your Doctor's orders . . . Our command . . . your assurance



Baldwin Pharmacy
219 Baldwin Ave.
Cor. Grande. FE 4-2620

Get a Good
USED TV
at HAMPTON-TV
286 State St.
$10-$15 Down—$5 per Week

PONTIAC'S OLDEST TV SERVICE DEALER!
Authorized Factory Service for 15 Different Manufacturers
BLAKE RADIO AND TV SERVICE
3149 W. Huron FE 4-5791

A DIVIDEND FOR YOU
TOILET SEATS $7.95 Value $3.95 Slightly Marred
MICHIGAN FLUORESCENT LIGHT CO.
101 Orchard Lake Avenue

PONTIAC DIVIDEND DAYS
TELEVISION TRADE-IN OFFER

$300 TRADE-IN ON YOUR OLD TV SET!
ON THE PURCHASE OF A
PHILCO 27-inch CONSOLE . . PRICED AT $750.00

$100 TRADE-IN ON PURCHASE OF A EMERSON 21" CONSOLE Priced at $299
$100 TRADE-IN ON PURCHASE OF A G-E 17" CONSOLE . . . . Priced at $299
$100 TRADE-IN ON PURCHASE OF A Emerson 21" Table Model Deluxe Chassis—Blond Priced at $299
$100 TRADE-IN ON PURCHASE OF A Philco 30" Electric Range Priced at $299.95
$150 TRADE-IN ON PURCHASE OF A Philco 24" Blond Console Priced at $525

OPEN EVENINGS 'TIL 9:00 AND SATURDAY NIGHTS
Hampton Electric Co.
286 STATE ST. at JOHNSON FE 4-2525

Philippines Soldiers Closing In on Huks

MANILA (AP)—Philippines soldiers today slowly closed a pincers attack around an estimated 650 Communist-led Huk outlaws northeast of Mt. Banahaw in an all-out offensive to wipe out the rebel bands.

It was still a question whether the military would be able to keep the rebels inside the ring.

The government drive in this sector is aimed at the Huk force under Casto Alejandrino, which is entrenched in rugged hills along the Laguna - Quezon provincial boundary.

The Huks failed to meet a Monday midnight deadline set by President Ramon Magsaysay for acceptance of government surrender terms.

Heads Midland Fund

MIDLAND (AP)—Chester F. Weaver, a Dow Chemical Co. accountant, is the president of the Midland Community Fund for this year. Weaver, elected Monday, succeeds Carl A. Gerstacker, another Dow executive.

The St. Lawrence river handles one-third of Canada's trade.

Oscar Awarded by Toastmasters for Best Speech

George Wetterhahn won the "oscar" for the best brief table topic talk when Pontiac Y Toastmasters Club met Tuesday night at Pontiac YMCA.

George Crabtree was toastmaster of the evening. Speakers Tuesday were Don Rofe on "Where Is Aladdin's Lamp?;" Otto Mildebrandt, "Introductions;" John Stefanski, "Do You Know Your Own voice?;" and Gerald McLeod, "World-Wide Ignorance."

Cold, Medal, Joe Accompany Marilyn

TOKYO (AP)—Marilyn Monroe is on her way home today with a cold, a silver medal and husband Joe DiMaggio.

The blonde screen actress got the cold and the medal for her four-day show tour of the Korean front line, playing on open, chilly stages in a low-cut cocktail dress.

A colonel handed her the medal of appreciation from the Far East Command as she and DiMaggio boarded a Pan American plane. They are due at San Francisco at tonight.

Marilyn planned to rest in a berth for the first part of her trip.

The DiMaggios were accompanied by Lefty O'Doul, manager of the Pacific Coast League San Diego Padres, and Mrs. O'Doul.

DiMaggio and O'Doul coached Japan's professional baseball teams.

The planet Neptune is a mean distance of 2,796,000,000 miles from the sun.

Minister Unfrocked on Heresy Charge

DETROIT (AP)—The Presbyterian Church last Saturday unfrocked a 59-year-old minister on a charge of heresy.

The Rev. Claude Williams was convicted of heresy by a special commission of the Presbyterian Church of the U.S.A.

The commission dismissed a charge of "teaching and preaching of communism."

The Associated Press erroneously quoted the Rev. Dr. Henry J. Walch of Plymouth, Mich., chairman of the commission, as saying the commission gave Williams a censure of admonition on the charge of communism.

The commission admonished Williams on a charge of failing to file proper reports.

Williams said he would not accept "dismissal" of the charge to pro-Communist leanings but would appeal the commission's verdict to "the highest court of this church." Williams, who served as wartime industrial chaplain of the presbytery in Detroit, now lives in Helena, Ala.

To Avoid Spoilage

GENEVA, N. Y. (UP) — Prevention of "flat sour" spoilage in tomato products is dependent on good sanitation, according to Carl S. Pederson, Cornell food scientist at the N. Y. State Experiment Station. Flat sour spoilage is caused by a spore forming bacterium which may bary from region to region.

Malaria Germs Resist New Drug Treatment

KUALA LUMPUR, Malaya (AP)—Malaria control experts are worried about the increasing resistance of malaria germs to the new drug, paludrine.

In its report, the Malaria Advisory Board said resistance was first detected about the end of 1948 when a large number of cases failed to respond to treatment. By 1950 many more cases failed to respond and by 1952 resistance was reported all over Malaya.

CORRECT LENSES



Seek Professional Advice — Not Glasses at a Price!

A NAME YOU CAN TRUST

Our years of dependable service to the people of Pontiac assures you of the best in optometry. Come in today.

Sallan

Dr. B. R. Berman
Optometrist
Phone FE 4-7071
OPTICAL DEPARTMENT
17 N. SAGINAW ST.

SEARS ROEBUCK AND CO.

February SALES for HOMES

Sale! Harmony House Furniture!



$199
$20 DOWN

Foam Latex 2-Piece Suite

A sensational value! Buoyant foam latex suite gives perfect comfort! Double-doweled hardwood frame! Nylon fabric in choice of gray, green or red!



Modern Walnut Bedroom

Bed, Chest . . . Your Choice of Vanity or Dresser

Beauty for your home . . . modern plank top American walnut suite . . . crafted for style, years of service! Made with hardwood interiors, dovetailed, dust-proof drawers with center guides. Large, popular case pieces with beveled edge, flawless plate glass mirrors. Satin smooth finish adds the last touch of perfection!

Furniture Dept.—Sears Second Floor

$167
$17 DOWN

Mattress-Box Springs!

New Coil-on-Coil Construction

Choose Full or Twin Size 49.95 ea.

Sears new coil-on-coil construction; perfect balance for sleeping comfort! 405 coils in each unit, both insulated with tough, springy sisal, layer on layer of felted cotton. Covered in heavy brown ticking! Save!





Panel Bed, Full or Twin ... $44
54-In. Bookcase Bed ... $59
Double Dresser ... $99
Triple Dresser ... $119
Vanity Bench ... 14.95
Nite Stand ... 24.95

BABY FURNITURE

Drop Side Baby Crib $28

With full panel ends, heavy woven steel springs with angle iron frame. Beautiful birch finish.

$3 DOWN

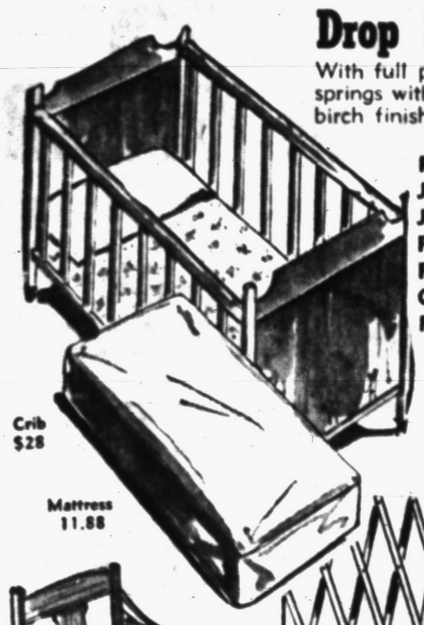

Crib $28
Mattress 11.88

Reg. 15.95 Crib Mattress ... 11.88
Juvenile Hardwood Chest ... 28.00
Juvenile Chifferobe ... 32.95
Folding Play Pen, regular 15.95 ... 10.88
Folding Porch Gate ... 2.39
Colorful Nursery Chair ... 4.44
Full Panel High Chair, reg. 15.95 ... 11.88

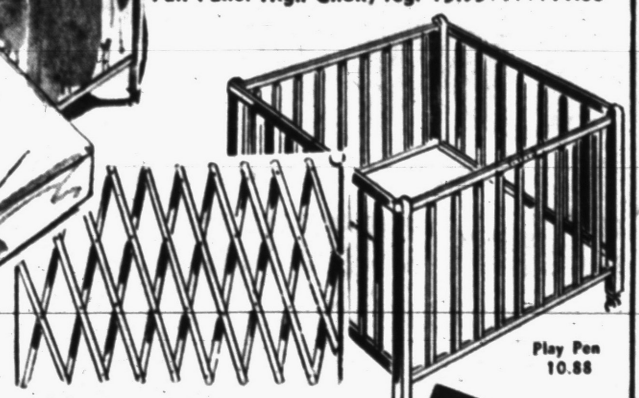

Play Pen 10.88
Porch Gate ... 2.39
Reg. $1.98 Mounting ... 98c



Nursery Chair 4.44

USE SEARS EASY PAYMENT PLAN
Purchases Totaling $20 Or More!



High Chair 11.88

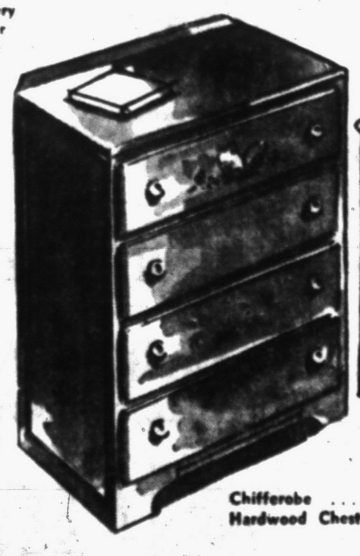

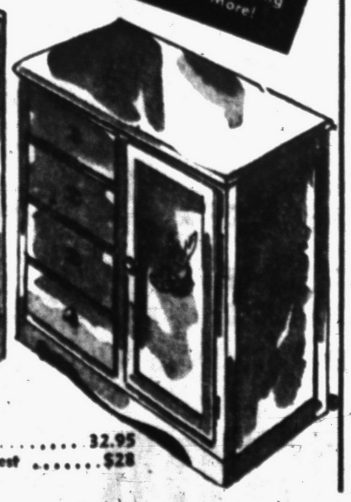

Chifferobe ... 32.95
Hardwood Chest ... $28

sink into the luxury of all wool carpet



We Cut It
to any room size . . . to your exact needs.

We Pad It



with resilient waffle cushioning.

We Bind It
. . . edges carefully, firmly bound or serged.

Harmony House Super Worthington

Regularly 9.50 Per Square Yard 9 and 12-ft. Widths

7.99 Sq. Yd. (Carpet Only)

Sears gives top quality at lowest possible prices—and service too! Visit our store, or see complete samples in your home if you like (no obligation, either). Our trained consultants help you select the color to best flatter your furnishings. We carefully measure and estimate to sell you only what you need. All work guaranteed. Inquire at Sears, today!

Cut to These and Any Other Room Sizes:

Size	Price	Size	Price
9x11-ft.	102.38	12x10½-ft.	130.52
9x12-ft.	111.36	12x12-ft.	148.48
9x13-ft.	120.34	12x13½-ft.	166.44
9x15-ft.	138.30	12x16½-ft.	202.36
9x16½-ft.	151.77	12x18-ft.	220.32
9x18-ft.	165.24	12x20-ft.	244.28

Prices Include Binding and 40-Ounce Padding

Floor Covering Dept.—Second Floor

"Satisfaction guaranteed or your money back" SEARS 154 North Saginaw St. Phone FE 5-4171