Site Recommended for Elementary School Complex

ONE COLOR

By DICK ROBINSON

A 19-acre site, immediately east of the Pontiac City Hall and the Board of Education Administration Building, was recommended to school officials last night for the location of a proposed elementary school complex.

Reaction to the proposal offered by the Pittsburgh, Pa., consulting firm, Urban Design Associates (UDA), was varied from board members and the nearly 100 persons who jammed the school meeting room.

Statements from the audience, such as "The whites will move out" and "Let's go ahead with the project," indicated that the issue will be controversial.

The board didn't act on the recommendations but said it would do so Feb. 28.

UDA recommendations are to:

- Locate the complex, called a Human Resources Center (HRC), between the school administration building and City Hall and Auburn, Paddock and Pike streets.
- Build homes and recreation facilities at Kiwanis Park on Osmun for varied income and social groups adjacent to a renewed community commercial area on Auburn.
- Retain 67-year-old McConnell School for community programs, child care and day care centers.

Dr. David Lewis of UDA made this remark about the suggested site, which is identified as the center location:

(Continued on Page A-14, Col. 1)

The Weather
U.S. Weather Bureau Forecast
Chance of Snow, Colder
(Details Page 2)

THE PONTIAC PRESS

Home Edition
ASSOCIATED PRESS
UNITED PRESS INTERNATIONAL

VOL. 126 — NO. 8 ★★★★ PONTIAC, MICHIGAN, THURSDAY, FEBRUARY 15, 1968 —72 PAGES 10c

Latest Viet Peace Probes Indicate That Hanoi Rejects Any Slowdown in Fighting

WASHINGTON (AP) — **The latest round of peace probing between the United States and North Vietnam has not produced any basis for halting the bombing of the North and opening peace talks.**

But Secretary of State Dean Rusk, in reporting this yesterday, declared the United States remains interested "in a serious move toward peace when Hanoi comes to the conclusion that it is ready to move in that direction."

Rusk issued a statement after reports from Paris and Rome of intense diplomatic activity on the peace front involving U.N. Secretary General U Thant and Foreign Minister Amintore Fanfani of Italy. Both have talked with North Vietnamese representatives.

U Thant spent 75 minutes in Paris yesterday with Mai Van Vo, chief North Vietnamese representative there. News dispatches reported he left the meeting convinced North Vietnamese and U.S. positions are too far apart to provide hope for any early peace conference.

Fanfani met early this month with two Hanoi representatives who arrived in Rome Feb. 4 and left Feb. 6, according to an announcement of the Italian Foreign Ministry. A report of his discussions was dispatched to the State Department here immediately after the talks.

THANT'S CONTACTS

The department was also reported to have been informed of Thant's contacts with North Vietnamese officials in the course of a trip that has taken him to Moscow and New Delhi as well as Paris.

State Department press officer Robert J. McCloskey, asked whether Rusk's totally negative report on the probings covered the Thant and Fanfani exploration, replied: "It takes into account everything we know."

"At no time has Hanoi indicated publicly or privately," Rusk said in a statement, "that it will refrain from taking military advantage of any cessation of the bombing of North Vietnam. Nor has it shown any interest in preliminary discussions to arrange a general ceasefire."

★ ★ ★

President Johnson, who has been kept closely informed of all the exploratory discussions, laid down the basic U.S. position in a September speech at San Antonio, Tex.

PREPARED TO HALT

He said the United States was prepared to halt the bombing of North Vietnam if that would lead quickly to talks holding some hope of success. He said he would assume North Vietnam would not take advantage of a cessation of bombing to improve its military position.

As indicated by Rusk's statement, the critical issue from the U.S. point of view is some firm word from Hanoi that it would level off or scale down its military activity parallel with an end of bombing of the North.

Hanoi's position, by contrast, has been that the United States must halt all bombing and "other acts of war" against North Vietnam before peace talks can be held.

Weather in Area Expected to Cool

Today's seasonably mild temperatures rising into the 30s are expected to cool off a bit for the next few days.

The low will register 18 to 22 and tomorrow's high will reach the mid 20s.

There's a chance of flurries tonight.

Cloudy with some light snow or flurries and colder is the forecast for tomorrow and again Saturday.

★ ★ ★

Southwesterly morning winds at 10 to 20 miles per hour will shift to northwest tonight and tomorrow.

★ ★ ★

Precipitation probabilities in per cent are: today 10, tonight 30, tomorrow 50.

Twenty-one was the low in downtown Pontiac prior to 8 a.m. The 2 p.m. reading was 29.



Pontiac Press Photo

HANDING OVER THE GAVEL—Outgoing president Howard Nelson (left), manager of Sears Roebuck and Co. hands the presidential gavel to incoming president E. Eugene Russell, district commercial manager of Michigan Bell Telephone Co. The installation took place at last night's 58th annual Pontiac Area Chamber of Commerce banquet at the Elks.

C. of C. Challenged to Vow Social Action

Willard D. Cheek of General Motors Corp. offered a series of challenges to 260 Chamber members and their guests at the annual Pontiac Area Chamber of Commerce banquet last night.

"Let us pledge ourselves to help anyone, anywhere, at any time to help himself," he said. "Let our actions continue to show that we, as a group of individuals, not a committee, are personally committed to the social, moral and spiritual rearmament of Pontiac and the nation," said Cheek.

In proposing a positive action program, Cheek told his Pontiac audience "not to give false hope to those whose problems we share, not to provide 'window dressings' of social action and thereby further burden and frustrate the overpromised and underserved."

"The people must realize they have councils and committees working with such community organizations as the family YMCA, Urban League and other civic groups, and that these organizations are ready to convert concepts into realities on a business-by-business, industry-by-industry basis," he explained.

★ ★ ★

Cheek added, "The leadership within the ranks of the disadvantaged, disheartened and disillusioned should see more of us in these community organizations now."

SOURCE OF HELP

"Only our revitalized, personal commitment will give them hope and encourage them not to set out in anger and frustration to get attention by destroying their only lasting source of help — the businesses and industries of our community.

E. Eugene Russell, district commercial manager of the Pontiac branch of Michigan Bell Telephone Co. was installed as the new president by outgoing president Howard Nelson, manager of Sears Roebuck and Co. Nelson received a plaque signed by every board member.

Chairman for the evening was Edward E. Barker Jr., president of Pontiac State Bank.

★ ★ ★

The Pontiac Central High School A Capella Choir entertained.

Downing of Flier by China Probed

From Our News Wires

WASHINGTON — The United States tried to determine today the fate of the pilot of an American plane shot down near the island of Hainan by Red Chinese jet fighters.

The Pentagon said the Navy A-1 Skyraider downed yesterday had strayed inadvertently into Chinese Communist airspace because of navigational difficulties.

It was understood the Red Cross was trying to determine whether the pilot of the slow-flying propeller-driven craft was captured or killed. He is officially listed as missing.

The pilot of a second Skyraider which escaped the MIG attack and fled to Da Nang, South Vietnam, "last saw the other plane in a vertical dive and smoking," the Pentagon said.

★ ★ ★

The pilot, according to a State Department source, saw a parachute.

Phil G. Goulding, assistant secretary of defense said the two unarmed Navy planes were over the Tonkin Gulf about five miles from Hainan Island.

Red China claims a 12-mile water and airspace territorial limit. It accused the United States of war provocations in a Peking radio broadcast monitored in Tokyo.

"Navy pilots of the People's Liberation Army immediately dealt a heavy blow and shot down one of the planes and damaged the other," Peking said, describing the plane's destruction as "punishment."

★ ★ ★

The Pentagon denied several hours later that the second plane had been damaged and said its pilot was unharmed. It added it did not know how many MIGs were involved.

The Skyraiders were on a ferry flight from Subic Bay in the Philippines to the aircraft carrier Coral Sea. The carrier is in the Tonkin Gulf, operating off Vietnam.

It was the ninth reported penetration by U.S. planes of Chinese airspace. The dive-bomber was the eighth American plane lost in such incidents in the past three years.

The Defense Department lists four of the planes as having been shot down and three are missing.

★ ★ ★

The Red Cross has not been able to learn how many of the pilots of the other lost American planes are prisoners. One, Air Force Maj. Phillip E. Smith, is known to be a Chinese captive and another, Navy Lt. (J.G.) Robert J. Flynn, is thought to be.

A Skyraider came within a few miles of Hainan Island only a few days earlier, the Pentagon said, but turned back apparently without incident.

Racial Tension Forum Tonight

A forum to discuss problems, causes and possible methods of alleviating racial tension throughout the city will be held at 8 tonight at City Hall.

The meeting will be sponsored by the city's Human Relations Commission. The Rev. Jack H. C. Clark, pastor of North Oakland Christian Church, chairman, will moderate the discussion.

Rev. Clark said he is hoping for a representative turnout.

He said the commission will consider any grievances brought forward and will hear positions by individuals or groups regarding any facet of race relations.

★ ★ ★

A panel composed of members of the Human Relations Committee will join in the discussion.

PANEL MEMBERS

Panel members are William Anderson, Ronald Covault, Samuel Baker and James Mathews.

Clark said that if the program scheduled tonight is termed a success, future forums will be held, with the next scheduled for a week from tonight.

He said the Human Relations Commission — recently revamped to stimulate more activity — is interested in seeking and acting on solutions to social problems.

Sicily Is Still 'Shook'

PALERMO, Sicily (AP) — One month after the earthquake that killed hundreds of persons and wrecked or damaged 51 communities, Western Sicily is still stunned, bewildered and afraid.

OCCEO Executive Director Is Appointed

The appointment of Edward Revis of Pontiac as acting executive director of the Oakland County Commission on Economic Opportunity (OCCEO) was announced today by Commission Chairman Carl Ingraham. The appointment is effective Feb. 23.

★ ★ ★

Revis, presently serving as acting director of the county poverty program, replaces James M. McNeeley who resigned last week to become deputy director of the State Democratic Central Committee.

Revis, 35, of 24 S. Roselawn joined the OCCEO staff in November 1965 as assistant director of the North Oakland Opportunity Housing in Pontiac.

A year later he became director of the program's Neighborhood Youth Corps, administering a work experience-job-training program for in-school and out-of-school youths, 16 to 21 years, from low-income families.

★ ★ ★

A graduate of Pontiac Central High, Revis received his bachelor's degree from Central Michigan University. Before joining the OCCEO, he was employed by the Oakland County Juvenile Court as recreation director of Royal Oak Township.

★ ★ ★

Previously he was recreation director for the State Department of Corrections at the Cassidy Lake Technical School in Chelsea.

In Today's Press

Winter Wonder

Snow and ice can be fun, pictures show—PAGES A-18, A-19.

Lapeer

Cleanup begins in wake of downtown blazes — PAGE A-4.

War Support

Confidence in LBJ policies reportedly ebbing — PAGE D-16.

Area News	A-4
Astrology	C-18
Bridge	C-18
Crossword Puzzle	D-15
Comics	C-18
Editorials	A-6
Food Section	C-3—C-6
Markets	C-19
Obituaries	B-11
Picture Pages	A-18, A-19
Sports	D-1—D-6
Theaters	C-17
TV and Radio Programs	D-15
Wilson, Earl	D-15
Women's Pages	B-1—B-7

Griffin Tells County GOP Credibility Gap Hurts LBJ

U.S. Sen. Robert P. Griffin of Michigan warned last night that Republicans face a struggle in defeating President Johnson, but optimistically added that GOP chances are being strengthened by the administration's credibility gap and economic irresponsibility.

Complacency is one factor that could hurt Republican aims in the 1968 election, said Griffin, pointing to the victory of President Truman 20 years ago.

Griffin, addressing an audience of about 900, was the keynote speaker at the 79th annual Lincoln Day banquet in Southfield sponsored by the Oakland County Lincoln Republican Club.

While the Democratic administration's credibility gap and "guns and butter" philosophy will be major campaign issues for Republicans, Griffin said the candidacy of George Wallace, the former Alabama governor, must be taken seriously, particularly by Republicans.

★ ★ ★

He said that while Republicans shouldn't completely write off southern states, "The real battle of the 1968 election will be right where it has been throughout recent history — in the large industrial states of the north."

'NORTH TICKET NEEDED'

"If we are going to win, the best strategy for Republicans is to nominate a ticket that can run a good race in the big cities of the north," said Griffin.

Wallace can not win in the north, Griffin said, but his candidacy may turn out to be a real advantage for Republicans in the north.

(Continued on Page A-2, Col. 5)



SEN. ROBERT P. GRIFFIN

Heart Talks to Feature 3 MDs

Pontiac area residents will get an opportunity to hear and see the latest developments in care and treatment of the heart at a free public heart forum tomorrow at 8 p.m. in the Pontiac Northern High School auditorium.

The public heart forum is cosponsored by The Pontiac Press and the Michigan Heart Association's Oakland County Heart Information Unit.

Featured will be a panel of three experts: Dr. Murray B. Levin, Dr. Michael C. Kozonis and Dr. Allen Silbergleit.

Theme of the heart forum is "Heart Attack — Survival 1968."

Dr. Levin, chief of medicine at Pontiac General Hospital, will speak on modern advances in identifying heart attack risk factors and ways of preventing heart attacks.

NEW TECHNIQUES

Dr. Kozonis, a cardiologist at St. Joseph Mercy Hospital and president-elect of the Michigan Heart Association, will speak on new techniques for treating coronary cases used in hospitals today. He will also demonstrate modern heart monitoring equipment.

The fascinating area of advances in heart surgery, including transplants, will be covered by Dr. Silbergleit, a cardiovascular surgeon on the St. Joseph Mercy Hospital staff.

He took postgraduate work at the University of Minnesota with Dr. Christiaan Barnard and Dr. Norman Shumway, who recently gained world attention with heart transplants in South Africa and California respectively.

Tickets for the heart forum are free.

They may be obtained at The Pontiac Press; Pontiac General Hospital; St. Joseph Mercy Hospital; the Oakland County Health Department; Pontiac Area United Fund, 132 Franklin Blvd.; Crittenton Hospital in Avon Township; and the Heart Information Unit, 277 Pierce, Birmingham.

Persons without tickets will be admitted if seats are available after those with tickets are seated.

Don't Miss the Public Heart Forum Tomorrow Night

Nixon Again Chides Rocky on Actions in NY Garbage Dispute

By the Associated Press

Michigan Gov. George Romney is pressing former Vice President Richard M. Nixon for his answer to Vietnam—while Nixon criticizes New York Gov. Nelson A. Rockefeller's actions in a garbage strike dispute.

Rockefeller's handling of the New York City garbage strike crept into Nixon's New Hampshire campaign Wednesday for the second time.

★ ★ ★

Romney and Nixon are the principal combatants in New Hampshire's March 12 Republican presidential primary.

Rockefeller, who says he has no presidential ambitions, backs Romney.

While the Republicans engaged in their intraparty wrangling, independent presidential candidate George C. Wallace named a temporary running mate who could get a permanent spot on the ticket.

Wallace announced former Georgia Gov. Marvin Griffin will go on the ballot for now in states requiring a vice presidential running mate and commented: "He may well be the vice presidential candidate."

★ ★ ★

Nixon told a Durham, N.H., questioner New York City garbage collectors broke a state law in striking and GOP Mayor John V. Lindsay was correct in requesting that Rockefeller send National Guardsmen to remove the rubbish.

Rockefeller rejected the request.

SIMILAR COMMENTS

"Breaking of the laws of the state of New York or any other state "cannot and must not be rewarded by giving those who break the law what they are asking for," Nixon said.

He made similar comments last Saturday.

★ ★ ★

In Claremont, N.H., Romney keynoted his renewed New Hampshire campaigning by challenging Nixon to say what he would do about Vietnam.

Former Alabama Gov. Wallace was listed a Democratic presidential candidate on the Nebraska primary ballot announced Wednesday. He told a news conference he might withdraw his name because he's an independent candidate.

REGISTERED DEMOCRAT

Nebraskan Secretary of State Frank Marsh said the listing was made because Wallace is a registered Democrat and only the Democratic and Republican parties are formally recognized in the state.

Marsh announced five Republicans, including Rockefeller and California Gov. Ronald Reagan, are listed on the state's primary ballot.

★ ★

Rockefeller said he would have his name removed. An aide said Reagan's name would be left on since the governor has agreed to be California's favorite-son candidate.

In other political developments:

—The New York State Democratic Committee overwhelmingly approved a resolution supporting President Johnson, but killed a resolution to support his Vietnam policy.

—Orval E. Faubus, Arkansas governor for six terms before he retired last year, announced he would not be a candidate for any political office this year

Hue Fight Like a 'Bad Movie'

HUE, South Vietnam (UPI) — The young Marine falls, a Communist bullet in his jaw.

His platoon leader in Charlie Company runs out to pull the youngster out of harm's way. A second crack of sniper fire smashes the Leatherneck officer's head.

I sit in a deserted house in the center of the battle for Hue's fortress, watching through a smashed window what Lance Cpl. Bradford Sillman says is "like something out of a very bad war movie."

This window views the front line of the battle of Hue. Just down the street snipers pop at us.

★ ★ ★

Away up there, atop the imperial forbidden city's battlement, a tattered Vietcong flag wavers.

MORE FIGHTING AHEAD

All around me, Americans are vowing to pull it down or shoot it down. But between the U.S. force and the flag is more of this miserably cold, drizzly weather and house-to-house, door-to-door fighting.

Charlie Company, learning the arts of house to house fighting, is composed of jungle veterans and city life at war is new to them.

Pfc. David Hartman of Pontiac, Mich., says, "I'll take the bush over the city any time."

He charges into a transformer station, hunting for a map to tell him where he is in Hue.

Sillman, 20, of Orlando, Fla., says this is altogether different from the jungle, like the movies. He lopes off, joining Hartman and the others of Charlie.

They move against those teak desks.

The Weather

Full U.S. Weather Bureau Report

PONTIAC AND VICINITY — Mostly sunny and seasonably mild today. High 32 to 37. Mostly cloudy with chance of snow flurries tonight. Low 18 to 22. Cloudy with snow likely and colder Friday. Saturday outlook: Cold with chance of flurries. Southwest winds 10 to 20 miles per hour. Shifting to northwest tonight and Friday. Precipitation probabilities: 10 per cent today, 30 per cent tonight, and 50 per cent Friday.

Today in Pontiac

Lowest temperature preceding 8 a.m.: 21
At 8 a.m.: Wind Velocity 10 m.p.h.
Direction: Southwest
Sun sets Thursday at 6:06 p.m.
Sun rises Friday at 7:29 a.m.
Moon sets Friday at 8:51 a.m.
Moon rises Thursday at 7:32 p.m.

Downtown Temperatures

6 a.m.	22	11 a.m.	25
7 a.m.	22	12 m.	26
8 a.m.	21	1 p.m.	27
9 a.m.	22	2 p.m.	29
10 a.m.	24		

One Year Ago in Pontiac

Highest temperature 46
Lowest temperature 31
Mean temperature 38.5
Weather: Rain .1 inch

Highest and Lowest Temperatures This Date in 95 Years

66 in 1954 -10 in 1875

Wednesday in Pontiac (as recorded downtown)

Highest temperature 33
Lowest temperature 17
Mean temperature 25
Weather: Sunny, windy

Wednesday's Temperatures

Alpena	29	19	Fort Worth	35	33
Bay City	30	20	Houston	49	36
Escanaba	38	18	Jacksonville	64	42
Flint	31	22	Las Vegas	62	40
G. Rapids	29	20	Los Angeles	66	53
Houghton	24	12	Miami Beach	74	52
Houghton Lk.	25	12	Milwaukee	32	19
Jackson	31	22	Mpls-St. Paul	24	15
Lansing	29	20	New Orleans	54	49
Marquette	33	18	New York	35	27
Muskegon	30	26	Okla. City	28	28
Oscoda	30	15	Omaha	30	26
Pellston	26	15	Philadelphia	40	24
Albuquerque	36	32	Phoenix	62	46
Atlanta	51	33	St. Louis	32	28
Boston	31	24	S. Lake City	33	12
Chicago	33	22	S. Francisco	59	52
Cincinnati	37	21	S. Ste. Marie	26	5
Denver	24	15	Seattle	53	34
Des Moines	29	20	Washington	46	23
Detroit	34	17			



AP Wirephoto

NATIONAL WEATHER — Rain is forecast tonight throughout California and the eastern Gulf states with showers in most of Nevada. Widespread snow is expected in the Tennessee Valley with flurries in the New England states. It will be colder in the Great Lakes area and in New England.

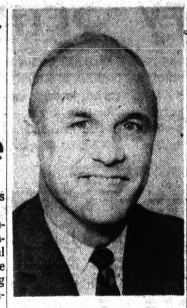

GORDON CRAIG

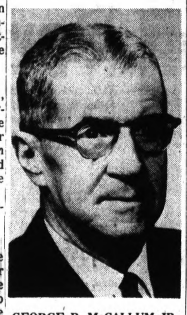

GEORGE P. McCALLUM JR.

Booth Papers Exec Retires

Board of Directors Elects a Successor

DETROIT (AP) — Retirement of George P. McCallum Jr. as president and board chairman of Booth Newspapers Inc., and election of Gordon Craig as his successor was announced today.

The action was taken at the annual meeting of the Booth board of directors.

★ ★ ★

James E. Sauter was named vice president-operations and was elected to the board. Paul L. Saylor was elected a vice president. Sauter had served as vice president in charge of personnel relations. Saylor continues as treasurer and assistant secretary.

McCallum requested retirement because of his health. He is currently a patient at St. Joseph Hospital, Ann Arbor.

ANN ARBOR NEWS

A resident of Ann Arbor for many years, McCallum had been with Booth Newspapers since 1921 when he joined the editorial staff of the Ann Arbor News. He was successively city editor, advertising manager and was named manager of The News in 1948.

A soft-spoken, slightly built executive with a reputation for directness, McCallum was elected executive vice-president of Booth in 1961, president in 1963 and took over the additional duties of board chairman in 1965.

★ ★ ★

Craig, 46 and a native of Detroit, joined Booth in 1949 after serving in the Naval Air Transport Command, on the staff of Ford Motor Co., and at The Pontiac Press. He became vice president in 1961 and executive vice president and general manager in 1965. He is a member of the board of directors of the Bureau of Advertising of the American Newspaper Publishers Association and is on the board of Inland Press Association.

Booth Newspapers, Inc., publishes the Ann Arbor News, Jackson Citizen Patriot, Muskegon Chronicle, Grand Rapids Press, Saginaw News, Flint Journal, Bay City Times, Kalamazoo Gazette and Ypsilanti Press.

Newborn Infant's Body Found in Field

The frozen body of a newborn infant was found yesterday in a field in the southwestern area of Pontiac by neighborhood children.

Police officers said the baby was discovered about 4 p.m., wrapped in a plastic material inside a cardboard box and left in a brushy area about 100 feet south of the end of Maple Street.

★ ★ ★

The infant's sex could not be determined because of the condition of the body, and an autopsy will be performed today, according to police.

Birmingham Area News

Request to Rezone Lot Sent to Planning Board

BIRMINGHAM — The City Commission has referred the rezoning request of Milton C. Jones, 1348 Edgewood, to the planning board.

Jones had asked that Lot 186 in Birmingham Forest Hills subdivision, just east of Adams on Abbey Road, be changed from R1 single-family residential to R4 two-family residential.

On a request of the subdivision's home owners' association in 1964, Jones said, the commission improperly rezoned the district from R5 multiple to R1.

The lot cannot be used for R1, he said, since it lacks the required 9,000 square feet of area.

★ ★ ★

In other business, the commission received the building report for January, and a report on the emptying of downtown refuse containers. The refuse report followed complaints of improper maintenance from residents.

BLOOMFIELD TOWNSHIP — Dr. Edwin De Jongh, of 3880 W. Lincoln, has been elected president of the 400-member American Academy of Occupational Medicine.

De Jongh has served two terms on the board of directors of Industrial Medical Association and received the association's award of merit in 1953.

He is clinical assistant professor of occupational medicine and environmental health at Wayne State University and a guest lecturer in the Institute of Industrial Health, at the University of Michigan.

★ ★ ★

He is also serving on the rehabilitation and screening committees of the Michigan Heart Association and is a trustee of the Greater Detroit Council of Alcoholism and the Detroit Rehabilitation Center.

De Jongh is presently associate medical director for General Motors Corp., having previously been medical director of the Detroit Diesel Engine Division and Pontiac Motor Division of the company.

4 Incumbents Said Safe Bets

Unionist Seen as Top District 4 Candidate

By BOB WISLER

Veteran observers of city politics feel that four incumbent city commissioners are safe bets for reelection.

This is the general tone of comments after the deadline for prospective candidates to file for the commission passed Tuesday.

News Analysis

A total of 21 candidates filed for the seven posts which will be filled in the April general city election.

Primary elections will be held March 4 in four districts to narrow the list of candidates down to two per district.

★ ★ ★

Given a definite edge in reelection prospects were Commissioners Robert C. Irwin, District 2; Wesley J. Wood, District 6; and Mayor William H. Taylor Jr., District 3, who are assured of nomination and being on the April general election ballot.

STRONG BET

Also considered a strong bet for reelection is District 1 commissioner T. Warren Fowler Sr., who may not be the favorite in his district but is a safer bet in citywide balloting.

Fowler will face Charles M. Tucker Jr. and Robert Bowens Jr. in the primary. Two will be nominated in the primary, with Tucker and Fowler being considered almost certain choices to face each other in the finals.

In District 7—where incumbent James H. Marshall faces ex-mayor Robert A. Landry, James B. Davis and Albert C. Shaw — a tough battle is expected.

★ ★ ★

The contest is expected to narrow down between Landry and Marshall. Landry was a three-term commissioner when defeated in 1964 by a write-in candidate.

Running against Marshall in 1966, Landry lost out in the general election by a wide margin. But the emergence of two other candidates, both Negroes, could split the primary balloting making the outcome uncertain.

Although there was some indication that District 4 Commission Leslie H. Hudson would not run again, the fact that District 5 Commissioner John A. Dugan chose not to run was somewhat of a surprise.

The strongest challenger for Hudson's post appears to be Jack Douglas, for 18 years a city fireman and now president of the Oakland County AFL-CIO Labor Council.

Also in the District 4 race are George Grba, a candidate in 1966; Robert I. Moore, a real estate salesman; and Robert Grimmett. Moore or Grimmett do not appear to be as strong as Grba or Douglas.

Fighting for Dugan's seat will be Arnold M. Jones, who has been active politically in local Republican circles; Raul Sanchez, seeking office for the first time; Robert F. Jackson, a real estate appraiser, who has been active in the Citizens Committee for Pontiac's Positive Progress; and Rollie L. Jones, a schoolteacher, who ran in 1964 in District 1.

(The Press yesterday had Rollie L. Jones erroneously listed as a candidate from District 7 in a number of editions. The Press regrets the mistake. He is a candidate from District 5.)

Keego Boy Burned Badly in Home Fire

A 3½-year-old boy reportedly sustained third-degree burns on better than 70 per cent of his body in a home fire this morning in Keego Harbor.

Two firemen were also injured and required treatment at Pontiac General Hospital.

The child, Michael Sievers, son of Mrs. Judith Sievers, 2846 Beland, was rescued from the burning house by Fireman Roscoe Hunt. He is at Pontiac Osteopathic Hospital and was to be flown this afternoon to the University of Michigan burn center at Ann Arbor.

Fire Chief Mel Joritz and Fireman Bernard Fanto sustained burns about the face and neck in the explosion which cleared smoke enough for Hunt to make the rescue.

★ ★ ★

The boy and his mother were reportedly home alone in the house when the blaze started in a bedroom of the one-story frame structure.

Damage to the house was estimated at $6,500, with another $600 damage to the home next door, which sustained heat damage to the exterior. The home belongs to Frank Kaiser.

Griffin Says Credibility to Hurt Johnson

(Continued From Page One)

His candidacy is important, not only because he will wind up with a block of southern electoral votes, but also because he can shift the balance in a number of Northern states where the Republican-Democratic split normally is close, Griffin added.

"By drawing off even 10 per cent of the votes or less, Wallace can shift all of the electoral votes of a close Northern state from one major party to the other.

Griffin said that unless the election turns into a landslide, one way or the other, "there is a real and rather frightening possibility that George Wallace will achieve a major objective, to throw the selection of the next president into the House of Representative."

Lake Titicaca, Bolvia, is the highest navigable lake in the world, standing 12,506 feet above sea level.

be exciting with a new hair style

Wigs-falls and Wiglets

lower priced here at SIMMS . . . of course!



100% Human Hair Wiglets 4.99

Natural looking textured 100% human hair wiglets in shades of black, frosted blonde and dark brown. Try 'em before you buy 'em.

100% Dynel Falls—new shades 9.99

New shipment of 100% Dynel falls in grey, blond, dark frosted, medium blonde, honey blonde, light brown, champagne, light auburn and flame red. See how they look on yourself.



100% Human Hair Wigs—2 styles 34.95

Wear yours right out of the store and be a new you—instantly. Pre-styled by a leading stylist, yet easily re-styled whenever you get the urge. Choice of 10 assorted shades. Carrying case and wig stand included.

Simms — 98 N. Saginaw Street Main Floor Wig Counter

SIMMS DISCOUNT ANNEX 144 N. Saginaw St.

open tonite 'til 9 pm—fri. 9 am to 9:30 pm sat. 9 am to 9 pm—many shopping hours!

look! brand new shipment of 'JASPER' quality furniture at SIMMS annex discount store



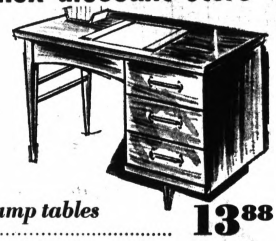

marble top walnut lamp tables 13.88
model 754 table (2 for $25.00)

two-tier walnut lamp tables 19.99 2 for $40
model 3300W—oil walnut effect

walnut finished game table 19.99
square table with checker game top

deluxe record cabinet 24.99
walnut or maple finish, #966 or #1166C

lined oak lamp table 6.77
model 220 table. Limited quantities

limed oak corner table 8.77
model 225 table. Limited quantities

4-drawer walnut desk 35.99
with free 5-Pc. desk set worth $5 or free folding wood chair
beautifully styled walnut finished desk with 4 drawers, dovetailed drawers. Solid ¾-inch laminated top, contemporary pulls and knobs. Top is 20x40 inches, 29 inches high.

limed oak desk 3-drawer style 12.99
limed oak desk 4-drawer style 15.99

CLEARANCE

famous 'KENT of GRAND RAPIDS' modern two-tone contemporary furniture

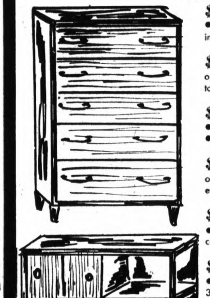

$22.95 corner unit table 6.99
• 15¾ x 14¼-inches • 2-shelf unit • easy to assemble in take-home carton.

$22.95 bookcase—2-shelf 6.99
open style • 30x15¾x30-inches • model 30B16 • easy to assemble • in carton.

$32.95 double bed headboard 10.99
• 56x9x36 inches • bookcase style with sliding doors • model 56-DB-9.

$27.95 utility room divider 9.99
open 4-shelf unit • 41x9x36-inches • for knick-knacks, etc. • model 41-RD-9.

$34.95 chest of drawers 11.99
• 3 easy slide drawers • easy to assemble • take home carton • model 24-3D-16.

$49.95 oversize chest 14.99
• 3 drawers in oversize chest of drawers • model 30-05D-16 • easy assembly.

$64.95 chest of drawers 18.77
• 5 drawers • 30x16 inches • easy to assemble • in take-home carton • model 30-5D-16.

$65.95 buffet or room divider 22.99
• 3-door buffet unit or room divider with 4 sliding door compartments and 2 pullout drawers.



use Simms instant credit plan on purchases of $30 to $150 with any major credit card.

SIMMS DISCOUNT ANNEX 144 N. Saginaw St.

All Specials Subject to Stocks on Hand

SIMMS OPEN TONITE 'til 9P.M. - FRI. 9AM to 9:30PM - SAT. 9AM to 9PM

We Reserve the Right to Limit Quantities



'SUPER SIMMS' Meets 'FATMAN'....

Fatman, Champion of Fancy Prices in Those Fancy Stores Gets STOMPED By Trim, Well Muscled 'SUPER SIMMS'—Pontiac's CHAMPION OF The SUPER DISCOUNTS

LOOK! Nasty Ole Fatman' keeps creeping up on you, cutting at your pocketbook by hi-priced merchandise. But LOOK UP—'SUPER SIMMS' is here . . . ready to fight for your rights. The right to get better merchandise at LOW, LOW DISCOUNT PRICES. 'SUPER SIMMS' Slashes out with his mighty buying power to chop nasty hi-prices to ribbons . . . why pay for fancy fixtures, and fancy stores — you can't use 'em yourself. So friends, come to SUPER SIMMS Champion of your pocketbook. Super Discounts for Today—Friday and Saturday. And Super Simms' must reserve the right to limit quantities.

Brand New Arrivals—Only At SIMMS—at the LOWEST PRICES!

AMERICAN MADE—FIRST QUALITY

Men's 'ALPINE' SKI-STYLE Sweaters

Regular $10.95 Sellers



5.99

Soft, long wearing yarns by 'Zef-Krome' . . . machine wash and tumble dry. Double rib-knit collar, ribbed cuffs and bottom. All over ribbed body with hi-lo stitch, set in sleeves, too. 70% Modacrylic, 30% Acrylic in winter white/blue color. Sizes S-M-L-XL. Popular pullover style. —Basement

American Made 'Fisherman's Knit'

Men's TURTLE NECK Sweaters

Regular $11.95 Sellers



6.99

Big and bold stitching with the bulky look. Superior warmth, yet it's lightweight because it's 100% ORLON acrylic. Easy care—machine wash, tumble dry . . . no blocking either. Double knit turtleneck, rib-knit collar, cuffs and bottom. Blue in sizes S-M-L. —Basement

AMERICAN MADE—FIRST QUALITY

Boys' 'Melton' Jackets

Regular $14.95 Sellers



7.99

Pile lined Melton jacket is rugged and warm. Wool backed up with extra thick ORLON pile. Drawstring attached throw-back hood, zip front, knit cuff wristlets, large brass pull zipper. Outer is 90% wool, 10% other fibers. Sleeves lined with Orlon taffeta quilted acrylic. 2 slash pockets. Sizes 4 to 14. —Basement

Vinyl Mattress Covers

TWIN or FULL Sizes

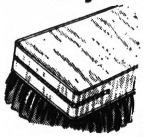

$2.95 Sellers

1.99

Protect your mattress against dust, soil and stains, moisture proof, tool Stays soft and pliable. Welded seams for long, hard wear. Seam in zipper makes it easy to put on mattress. Wipes clean with a damp cloth. —Basement

MIRACLE Poly-Fibers Quilted Bedspreads



Irrs. of $24.95 Value

10.99

Beautiful assortment of quilted spreads in solid color full sizes or floral and solid twin sizes. Miracle polyester fibers for durability and beauty. Come, see, compare and save at Simms. —Basement

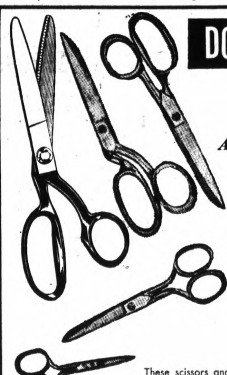

DOOR-BUSTER SPECIAL! *Slight Irregulars*

Scissors & Shears Sale

A Very Special Purchase From America's Leading Maker

$4.25 CUTICLE SCISSORS Solid Steel—3 Inch	2.75	**PEDICURE or NAIL SCISSOR** Values to $4.25—3½-Inch	2.75
$4.25 NAIL SCISSORS Straight blade — 4-inch	2.75	**$4.20 EMBROIDERY Scissor** Double Sharp Points—4-Inch	2.50
$4.40 EMBROIDERY Scissors 5-Inch Length	2.75	**$4.60 EMBROIDERY Scissors** 6-Inch Length	2.95
$5.50 STRAIGHT TRIMMERS 6-Inch Length	3.25	**$5.95 STRAIGHT TRIMMER** 7-Inch Length	3.50
$6.50 STRAIGHT TRIMMERS 8-Inch Length	3.95	**$5.95 BENT TRIMMER** 7-Inch Length	3.50
$6.50 BENT TRIMMER 8-Inch Length	3.95	**$7.95 PINKING SHEARS** 7-Inch Length	5.50

These scissors and shears are very slight irregulars of America's leading manufacturer. With inlaid blades and hot drop forged. Nickel plated, too. So come in and see for yourself what 'Super Simms' can save you. —Main Floor Sundries

Let Super Simms Help You Save on Haircuts

Home Electric Barber Sets



6-Piece Set $8.95 List

4.77

Model #9500 genuine Wahl 'Papoose' barber clipper with 000 cut, clipper guard, comb and 3 butch attachments. Easy to follow instructions and guarantee included. —Main Floor Sundries

WESTCLOX 'BABY BEN'

Alarm Clocks

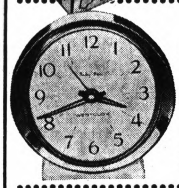

$7.98 Value Only

4.88

Dependable Baby Ben alarm clocks with plain dial and your choice of white or black case. **$8.98 Baby Ben with luminous dial ivory or black case** ..... 5.88 —Main Floor Sundries

'OSTER' Electric Dog Clippers



$27.50 Factory List

19.95

Model #13-01, genuine Oster air cooled and motor driven dog clipper with medium blade for general clipping. Instruction book included. —Main Floor Sundries

Now Daily Massages In Your Home

OSTER Heavy Duty Electric Massagers

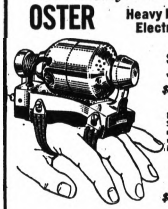

Scientific Jr. Model *$34.95 List*

26.95

Enjoy the relaxing comforts of a professional Swedish-type massage in your home with the new Oster 2-speed massager. Motor driven massager gives deep-penetrating massage or soothing and relaxing massage.

Scientific Model *$49.94 List*

36.95

Relax under the comfort of thousands of rotating, patting fingertip movements with this double suspension motor action massage instrument. —Main Floor Sundries

Get a 'GEM' Nail Nipper FREE

With the Purchase of a

Storm King Windproof Cigarette Lighter



Both for Only

88¢

Regular $1.00 value, Storm King lighter men's or ladies' style and get absolutely FREE a 49¢ Gem fingernail nipper that catches nail clippings. You get both for this low price. —Main Floor Tobacco Dept.



Excedrin Tablets $3.69 value, pkg. of 375, extra strength **2.39**



Fixodent Adhesive 89¢ large size, for dentures ..... **59¢**

Geritol Tonic $4.89 value, economy size, tablets or liquid **3.39**

Pepto-Bismol 98¢ value, 8-oz. for stomach upset ..... **59¢**



Mennens Baby Powder 89¢ value, 14-oz. 'Baby Magic' ..... **53¢**

Right Guard Deodorant $2.25 value, 13-oz. By Gillette **1.39**

Zarumin Tablets $2.98 value, 80 count, arthritic pain relief **1.99**



Vitalis Hair Tonic $1.79 value, 15-oz. Barber size **1.19**

Breck Shampoo $1.89 value, 16-oz., Choice of 3 types **1.09**



Phisohex Cleanser $1.60 value, 5-oz. Anti-bacterial sudsing ..... **99¢**

Listerine Lozenges $1.19 value, 45 count, for sore throats ..... **79¢**



Miss Breck HAIR SPRAY 99¢ value, 13-oz., regular or extra hold ..... **57¢**

Listerine Antiseptic $1.39 value, 20-oz., kills germs ..... **89¢**



Mentholatum Rub $1.89 value economy size, Deep heating **1.19**

Noxzema Cold Cream 89¢ value, 3½-oz. Cleanses and beautifies ..... **59¢**



Deep Magic Bath Oil $2.25 value, 4-oz. Banishes dry skin **1.59**



DuBarry Lipstick $2.50 value, Smooth Glissonde lip stick. **2.50**

Jergens Lotion $1.39 value, 16-oz. Complete with dispenser ... **99¢**



Polident Tablets $1.79 value, 84 count, soaks dentures clean **1.19**

PRESCRIPTIONS

Bring your prescription to Simms, it will be filled expertly and quickly with the latest and freshest drugs. And you will receive—absolutely FREE—a trial size bottle of 'Pro-Cute' antiseptic body lotion, that softens and protects the skin. —Main Floor Drugs

Receive All Your Regular Channels Plus Hard-to-get 3-6-9-12 Stations

REMBRANDT ELECTRONIC ALL-CHANNEL

Outdoor TV Antennas

Compare to $39

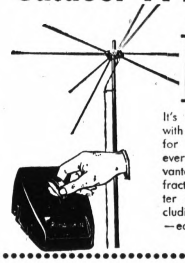

19.95

It's an all-direction antenna with 12-position switch beam for the strongest signal on every channel—that is an advantage of roto tuning at a fraction of the cost. For better reception on all sets including color. Ready assembled —easy to put it up yourself. —2nd Floor

Rotary Parts Cabinet

For Kitchen or Workshop

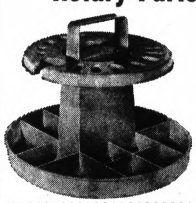

At Simms

1.88

Space saver for any small parts, it spins on ball bearing base. Ideal for kitchen, sewing room, workshop, etc. Comfortable handle and lightweight. Limit 1. —2nd Floor

Permanently Identifies Tools—Keys

Famous BVI Electric Pencil



Reg. $7.77 Only

6.99

It's fun, it's easy, and it's new. Writes like a pencil on metal, wood or plastic. With built-in mystery switch that operates only when you pick it up. Limit 1. —2nd Floor

Bernz-O-Matic Propane Torch Kit

For Home or Workshop



Reg. $7.99 Just

6.88

All purpose torch kit includes torch with pencil burner, utility burner head, flame spreader and soldering tip. All in metal storage box. Limit 1.

Bonds Almost Anything in 60 Seconds

Thermogrip Electric Glue Gun

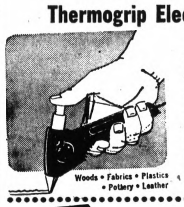

Reg. $7.95 Value

5.88

Complete with 3 sticks of sealer and 4 sticks of glue FREE to hot melt solid glue to bond wood, fabric, plastic, pottery or leather. No clamping or waiting. Limit 1. —2nd Floor

Move Appliances Easily

'Easy Roller' Appliance Rollers

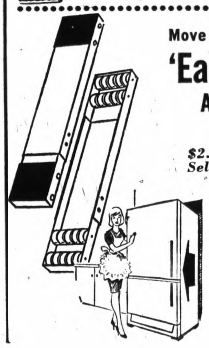

$2.99 Seller

1.88

Put wheels on household appliances. Makes cleaning easier. With 40 no-mar wheels on **solid** metal frame. Adjustable telescopic unit fits under all appliances. Holds up to 1000 lbs. Limit 2. —2nd Floor

Simms Bros.—98 N. Saginaw St.—Downtown Pontiac



Pontiac Press Photo

Bulldozer Clears Away Debris At Site Of Restaurant Fire

Possible Causes Traced in Two Blazes at Lapeer

By TOM GRAY

LAPEER — A defective coffeepot and a false ceiling.

That's what fires are made of, according to Milton Hodgson, who heads the Lapeer Fire Department in his capacity as assistant chief of the Department of Public Safety.

Hodgson yesterday traced briefly the beginnings of the two fires which broke out within 30 minutes of each other Tuesday night in this city, causing damage estimated as high as $200,000.

Though the causes of both fires are still under investigation, Hodgson said he was "pretty sure" that arson had not been responsible for either.

★ ★ ★

The false ceiling was a factor in the first fire, reported at 6:45 p.m., which destroyed a two-story structure at 447 Pine housing the Calvelli Cocktail Lounge and Restaurant and 11 apartments.

CRAWL SPACE

"There was a crawl space between the ceiling of the restaurant and the floor of the apartments," Hodgson explained, "and the fire started in there."

One of the restaurant waitresses said she saw water coming through the ceiling just before the fire, Hodgson added. He theorized that the water might have come from the building's heating system.

"There was a lot of electrical wiring in there, and the water coming into contact with it might have started the fire," he said.

★ ★ ★

The blaze began in the northwest corner of the building, Hodgson said, and the wind at the time was coming from the west.

'COULDN'T GET TO IT'

"With the fire back in that crawl space, we couldn't get to it," Hodgson continued. "Just as soon as I got there and saw where it was, I started calling other departments."

Men and equipment from the North Branch, Columbiaville, Imlay City, Almont and Arcadia departments joined the Lapeer contingent in fighting the blaze.

Very little was salvaged from the building, restaurant owner Carlo C. Calvelli said.

★ ★ ★

"When I got there, the fire was already going pretty good," Calvelli commented. "They let me go in long enough to get a couple of boxes of stuff out of the office, but that was all."

FILLED WITH SMOKE

The entire building was filled with smoke in "a matter of minutes," he added.

The apartments' destruction, according to City Manager Arnold Whitney, left about 30 persons homeless.

Though American Red Cross representatives were available to help them, most residents found shelter with relatives and friends, Calvelli said.

★ ★ ★

Hodgson said a defective coffee percolator, or possibly a cigarette smoldering in a wastebasket, may have been responsible for the second fire, reported at 7:15 which consumed a gas station-snack bar located at 8 Genesee.

FIRST REPORTS

First reports from a county sheriff's patrolman dispatched to the scene had indicated that the blaze might have started on shelves in the station which contained flammable materials.

However, Hodgson placed the fire's origin in a small office at the rear of the station.

Elba, Hadley and Metamora fire departments assisted on the second fire.

Lake Orion to Vote on School Projects

LAKE ORION — Steps were initiated last night to seek a $4.5-million school construction bond issue sometime in the spring.

A second issue providing $600,000 for the construction of a pool at the senior high school was also approved. No election date was set on either proposal.

The board of education, meeting with the citizens' school advisory committee, accepted preliminary architectural plans for a new elementary school and additions to Webber Elementary, the junior and senior high schools, plus $184,500 for future site purchase. The bond issue would also cover the cost of bonding attorneys and consultant fees.

The action of the board was unanimous.

The construction program includes a first phase 12-room and service area elementary school to be built in the southern portion of the district.

★ ★ ★

Twelve classrooms and a library will be added to Webber Elementary School, 3191 W. Clarkston; four classrooms to the junior high school; and 16 classrooms, a new instrumental and vocal music department, a new library and expanded cafeteria, athletic facilities and industrial arts department to the senior high school.

UNDER CONSIDERATION

Plans have been under consideration for a year now by the board and the advisory committee, and the firm of Tarapata MacMahon Associates, Inc. of Bloomfield Hills was hired to draw up the plans.

Supt. of Schools Lewis F. Mundy was instructed to proceed with the necessary steps to get preliminary bonding approval from the Michigan Department of Public Instruction.

Action on the purchase of relocatable classrooms was deferred for two weeks.

The board had anticipated a need for six such rooms next year at Blanche Sims Elementary School to house some 200 students, some of which are currently attending classes at Intermediate School.

Wolverine Lake President Calls for New State Annexation Laws

WOLVERINE LAKE — New state annexation laws were suggested last night by Village President Warren Williams.

Just last month this western Oakland County village survived an attempt to annex a large portion of its area to the city of Walled Lake.

Williams suggested the council draft a letter proposing legislation to prevent such piecemeal annexation in the future.

He indicated such laws should make annexation a "whole or nothing" situation.

★ ★ ★

Village administrator Clifford K. Cottrell reported last night one annexation petition is still pending. The petition had been held up for checking by the boundaries committee of the County Board of Supervisors when the other annexation petitions were processed and put to a vote.

REVIEW SCHEDULED

Cottrell said boundaries committee was scheduled to review the petition at its meeting tomorrow at 9 a.m.

In other business last night, the council turned down without comment rezoning for three lots on the southwest corner of Oakview and Glengary. A change from single family to multiple dwelling zoning was sought.

A public hearing on the rezoning had been held Monday night.

Also last night, the council approved sending senior police officer Vernon Darlington to a six-week training course at the police academy at Oakland Community College.

The tuition fee is $90.

Library Board Will Purchase School Acreage

CLARKSTON — The board of education will sell 2½ acres to the Independence Public Library Board at a cost of $1,450 an acre.

The land is located on Orion Road near the Perry Lake Road exit. Cost of the parcel was determined by two impartial appraisals.

The library board had petitioned the board to sell the property which is located on a future school site comprising a total of 40 acres.

Petitions for a special election set tentatively for April 15 requesting permission to bond $750,000 for a swimming pool at the Clarkston High School were received by the board from the Clarkston area Jaycees.

★ ★ ★

A $600,000 bond issue for the same purpose included in a school construction program was defeated two years ago.

STAND ALONE

Said Robert Brumback, Jaycee project chairman, "We feel this issue should stand alone and that people should have an opportunity to vote without its being involved in another package."

The board, as required by law, moved ahead to seek State Board of Education and Michigan Finance Commission approval for placing the matter on the ballot.

'68 Sign-Up On for Wheat, Feed Grain Programs

The Oakland County Agricultural Stabilization and Conservation office is now accepting applications from farmers intending to participate in the 1968 feed grain and wheat programs.

Alfred Haack, chairman of the county office, said applications will be accepted through March 15.

The 1968 feed-grain program for corn and grain sorghum is designed to reduce total feed supplies in order to strengthen prices. Bumper crops at home and abroad last year led to an unusual worldwide rise in grain production, Haack reported.

He said the Department of Agriculture has set a goal of about 30 million acres to be diverted from production of corn and grain sorghum in 1968 to compensate for increased supplies. Payments will be made to all producers who set aside more than 20 per cent of their farm base acreage, Haack said.

The major provisions of the 1968 wheat program will be virtually the same as those in effect for the 1967 crop, Haack said. Wheat producers who sign up for the program will be eligible for price support loans on their wheat production and a marketing certificate payment on 40 per cent of the projected production of the farm's 1968 wheat allotment.

Haack pointed out that the payments provided in the wheat and feed grain programs add substantially to farm income. He added that the success of the program depends upon farmer participation.

In Lake Orion

DeMolay to Install Officers

An Addison Township boy, Paul Trask of 730 W. Leonard, will be installed as master councilor of the Lake Orion Chapter of the Order of DeMolay Saturday.

★ ★ ★

The ceremony will be at 8 p.m. in the Orion Lodge, F&AM No. 46, 24 N. Broadway, Lake Orion.

★ ★ ★

Highlight of the evening will be the crowning of Lake Orion's DeMolay Sweetheart.

★ ★ ★

Others elected to offices were Jim Coleman of 1445 S. Lapeer, Oxford Township, senior councilor; Jim Galloway of 607 Central, Lake Orion, junior councilor; Tom Wiseman P.M.C. of 365 Newman, Orion Township, scribe-treasurer; and Bob Phillips of 444 S. Bellvue, Orion Township, senior deacon.



PAUL TRASK

School Bargaining to Open in March

FARMINGTON — Negotiations between the board of education and the Farmington Education Association are expected to open in early March, according to Supt. Roderick Smith.

Negotiating teams for the two groups have been chosen. "Hopefully," said Smith, the contract will be settled by June 1.

Chairmen of the two teams are Marinus VanAmeyde, assistant superintendent for instruction, and Robert Newhouser, a teacher at Farmington High.

Bargaining will also begin shortly between the board and the Bus Drivers Club, the Farmington Educational Secretaries Association, and the custodial bargaining unit.

Drain Project Tabled in Orion

ORION TOWNSHIP—Under consideration here is a $65,000 drain which would alleviate flooding in Bunny Run subdivision caused by spring and winter thaw.

Supervisor John Lessiter told a group of residents assembled at a recent Township Board meeting that it was conceivable the township would bear part of the cost, but he would make no estimate as to how much.

The subdivision is located south of Long Lake. The drain as proposed would consist of ditches emptying into a covered drain along Detroit between Holliday and the lake.

The matter has been tabled for further study.

★ ★ ★

Also up for investigation is the paving of a cross street between Joslyn and M24. While Lessiter opted for the completion of Waldon between the railroad tracks and the highway because of its shorter distance, he was persuaded to get cost figures on the paving of Silver Bell by residents of the area.

★ ★ ★

Lessiter noted the township has been allocated $13,200 in matching road funds by the Oakland County Road Commission this year.

Protest Is Called on Urbanization, Higher Tax Trends

INDEPENDENCE TOWNSHIP—A man who feels that he, as a "committee of one," can do something to stop the trend toward higher taxes and urbanization of the rural area has called a protest meeting for 7:30 p.m. Tuesday at the Clarkston Junior High School.

Robert Kraud of 7840 N. Holcomb, a salesman with Merrill, Lynch, Pierce, Fenner and Smith, Detroit, has been a long-time foe of the township's new zoning ordinance.

"I don't believe in the government's right to tax us to the point that we cannot afford to retain acreage around our homes," Kraud has said.

Also an avowed watchdog of spending, Kraud said he wanted some answers regarding engineering costs on the township's part of the projected Clinton-Oakland Sewer Interceptor program.

★ ★ ★

Kraud said township officials had been invited to the meeting and that he hoped to obtain a crowd of about 200 taxpayers.

"I don't intend to ask what the government is doing for me," said Kraud. "I want to know what it's doing to me."

OES Dinner Tomorrow

OXFORD — The Order of Eastern Star No. 266 will serve a chicken dinner from 5 to 7 p.m. tomorrow at the Masonic Temple, 18½ S. Wasnington.

Troy Planners OK Apartments Plan

TROY—The city planning commission has given approval to the site plan submitted by Biltmore Development Co. for Somerset North, an expansion of the apartment project.

The move met with some opposition from city residents who have conducted a campaign to have the rezoning repealed in order to prohibit the development.

Petitions are on file with the city clerk's office opposing the zoning change of 219 acres to allow multiple housing. If the petitions are certified to contain names of 2,489 registered voters (25 per cent of those in the city), the rezoning will be suspended, forcing its repeal by the commission or a public vote on the question.

However, according to City Planner George Peek, city attorney Stanley Burke was present and explained the planning commission's legal position.

"Basically," Peek said, "it was that the commission was under an obligation to approve the site plan unless it was in error or did not comply with the zoning ordinance."

Board Opposes School Bill

WALLED LAKE — The board of education is unanimously opposed to proposed legislation to provide state funds for nonpublic schools.

"The board believes such bills are in violation of the Constitution which specifies separation of church and state," said Schools Supt. George Garver.

Board members, at the recent meeting when they took their vote, also questioned the inadequacy of state funds for public schools, added Garver.

In other action, the board decided to acquire another site for a junior high school. The district now has two junior highs and some land for a third building.

★ ★ ★

The land about to be purchased is 38 acres on the southeast corner of Wise and Bogie Lake roads, Commerce Township, going for $2,000 an acre, reports Garver.

LIST APPROVED

The transaction will be completed shortly, he said.

The board has also approved a list designating who will attend the new Loon Lake Elementary when it opens this Fall. Those pupils affected will be notified, said Garver.

Two appointments were made to a committee to study year-round schools.

★ ★ ★

Board members Robert Thibideau and Mrs. Charles Scully will join the committee's 25 teachers, parents and administrators who will have their first meeting Tuesday.

ENDORSES PROGRAM

The superintendent said he anticipates that the study will be completed in one year.

The board endorsed and offered its assistance to the new Helping Hand program, sponsored by the PTA Council.

The program provides for stickers to be placed in windows of home to indicate a place youngsters can trust for help in an emergency.

★ ★ ★

The board approved the expenditure of some $5,000 for making a library out of the boys' locker room in the Dublin Elementary. Garver expects the facility to be done next Fall.

Another approval went to the installation of a $9,033 alarm system for the Clifford Smart Junior High School. The silent alarm system will notify the state police, the sheriff's department and a school authority.

LWV Discussion Topic Will Be Millage Vote

WEST BLOOMFIELD TOWNSHIP — Police Chief Melvin Will, Fire Chief Mel Joritz and Township Supervisor John N. Doherty will be guest speakers at the February meeting of the West Bloomfield Township League of Women Voters at noon Tuesday at the main library, 5030 Orchard Lake.

The topic of discussion will be the township's upcoming millage election. A **3-mill** tax proposal — a 1-mill renewal and a 2-mill hike — goes before voters March 25.

PTA to Serve Dinners

AVON TOWNSHIP — The Stiles School PTA will serve spaghetti and tuna casserole dinners from 4:30 to 7 p.m. Friday at the school, 3976 S. Livernois.

The Easy Way to Teach Skiing

ST. MARTIN DE BELLVILLE, France (UPI) — Developers of this new Alpine ski resort will bring ski instruction out of the middleage and into the electronics age next year.

Officials of the resort announced an agreement with a French electronics firm to design a radio system linking ski students with a professor planted in a warm chalet below.

The professor will be equipped with a small transmitter and the pupils will have miniaturized receiving sets. They will wear numbers on their parkas.

"Make a Christiana, No. 2," the instructor will command. "Bend your knees, No. 1," or "No. 7, keep your skis parallel . . ."

The new operation is being tested prior to being tried commercially next winter.

UAW Points to Pacts' Ends

MILWAUKEE, Wis. (AP) — The United Auto Workers union has served notice on Allis-Chalmers Mfg. Co. that present contracts with the firm, extended since Nov. 1, 1967, will be terminated effective Feb. 24.

UAW Vice President Pat Greathouse said Wednesday the termination covers collective bargaining agreements at the West Allis, Wis., home plant; Cedar Rapids, Iowa; La Crosse, Wis.; La Porte, Ind.; and Springfield, Ill.

In addition, Greathouse said, the notice also covers the retirement and pension agreements as well as supplemental unemployment benefit plans at those five plants, and also at Pittsburgh and Gadsden, Ala., facilities. The expiring agreements were negotiated in 1964.

Loan Firm, Bank Hit in Detroit

DETROIT (AP) — An armed robber, thought to be the "trailer bandit" who has plagued trailer house bank offices in the area, held up an American Savings & Loan Association office on the West Side. He escaped in a stolen car with an estimated $2,000.

Several hours later Tuesday, a man escaped with $200 from a Detroit Bank and Trust Company branch on Detroit's east side.

See the Original **COMPACT** *at . . .*

YOUR

CENTER

AUTOBAHN MOTORS

For a great value on the original compact, visit your VW Center . . . Autobahn Motors. Drive the VW of your choice at no cost. Ask for our coupon booklet entitling you to a FREE 24-hour test drive. Come in now and see our complete selection of the original compact.

YOUR CENTER

AUTOBAHN MOTORS

We're so nice to come back to

TELEGRAPH ROAD

just north of Square Lake Road

PHONE

338-4531

Waite's

Corner Saginaw and Huron
Downtown Pontiac, FE 4-2511

SAVINGS SPREE

Here's your chance to make big savings on seasonal overstocks, special purchases, and clearance items. Sorry, no mail or phone orders. Shop tonite and Friday 'til 9.



Famous Make
COAT CLEARANCE

Reg. 55.00 to 95.00 . . . Save up to $47

$22 $38 $48

Famous make untrimmed coats in 100% wools, in diagonals, cashmeres, basketweaves, fleeces and broadcloths. Sizes 6 to 18 and 18½ to 22½. Assorted colors.

Coats . . . Third Floor



Bonded Estron
ACETATE JERSEY

Special Value $11

Dotted skimmer with a deep inverted pleated skirt and contrasting tie-scarf. Washable, packable. Navy with white dots or blue with white dots. Sizes 12 to 20 and 14½ to 22½. Charge It.

Dresses . . . Third Floor



FISHERMAN KNIT SWEATERS

Reg. 9.00 15.00 $6

Cable stitch fisherman knit cardigans in natural color only. Sizes 36 to 40. Charge It.

Sportswear . . . Third Floor

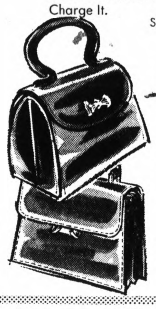

WOMEN'S HANDBAGS

Reg. 6.00-8.00 Vinyl Handbags $5

Reg. 9.00-10.00 Vinyl Handbags $7

Reg. 13.00-14.00 Leather Shoulder Handbags. $9

Choose from assorted colors and styles. Charge Yours.

Handbags . . . Street Floor



Famous Make
SWEATERS and SKIRTS

$5 to $8

Regular 9.00 to 16.00 sweaters and 11.00 to 14.00 wool skirts. Pastels and dark colors in slipovers and cardigans, slim, pleated and kiltie skirts. Sizes 7 to 15 and 34 to 40. Charge Yours at Waite's.

Sportswear . . . Third Floor

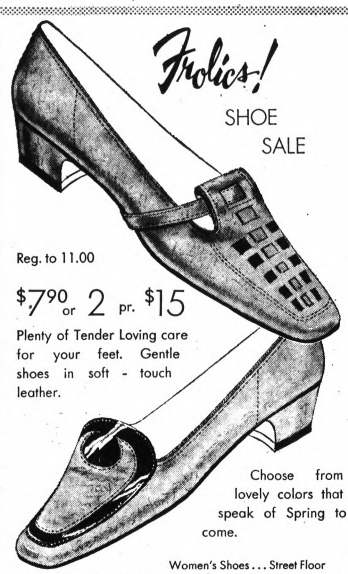

Frolics!
SHOE SALE

Reg. to 11.00

$7.90 or 2 pr. $15

Plenty of Tender Loving care for your feet. Gentle shoes in soft - touch leather.

Choose from lovely colors that speak of Spring to come.

Women's Shoes . . . Street Floor



Famous Make
FLANNEL SLEEPWEAR

GOWNS, Reg. 5.00-7.00 2 for $7 or 3.59 ea.

PAJAMAS, Reg. 4.50 2 for $5 or 2.59 ea.

Flannel sleepwear in long or short gowns or man tailored pajamas in assorted prints. All first quality. Sanforized washable. Sizes 34 to 38 or S-M-L. Charge Yours.

Lingerie . . . Second Floor

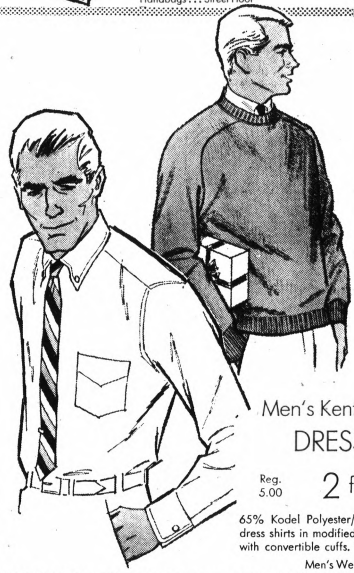

MEN'S SWEATER SALE

Reg. 10.00 to 15.00 $7

Choose from cardigans or pullovers in V-necks and crew necks. Bulky knits or flat knits in wools, wool blends and and 100% acrylics. Sizes S-M-L.

Men's Wear . . . Street Floor

Men's Kentfield Everwhite
DRESS SHIRTS

Reg. 5.00 2 for $7 or 3.59 ea.

65% Kodel Polyester/35% cotton permanent press dress shirts in modified spread collar or button-down with convertible cuffs. Sizes 14½ to 16½.

Men's Wear . . . Street Floor

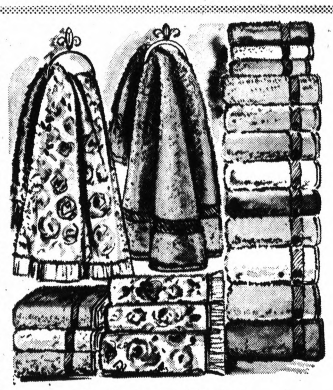

Exclusive at Waite's
BELLEAIR TOWELS

Reg. 2.30 Bath Towel $1.79 Reg. 1.40 Hand Towel 99c Reg. 60c W. Cloth 39c

Famous Belleair Serenade or Rose Arbor towels in 100% cotton terry. Choose from 7 colors.

Towels . . . Fourth Floor

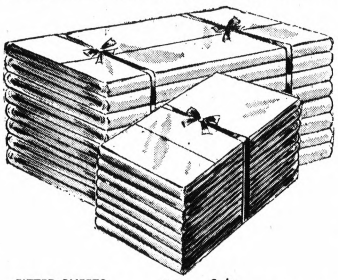

PERCALE SHEET SALE

FITTED SHEETS	Reg.	Sale
Twin, 39x76	3.00	$2.49
Foam twin, 39 x 76	3.00	$2.49
Extra Long twin, 39 x 80	3.40	$2.79
Double, 54 x 76	3.40	$2.79
Foam double, 54 x 76	3.40	$2.79
Extra lg. Hollyw'd. 78x80	8.00	$7.49

We also have patterns, no-irons, and muslin sheets on sale now.

FLAT SHEETS	Reg.	Sale
Double, 81 x 108	3.40	$2.79
Extra lg. double, 81x120	4.20	$3.69
Extra Wide dbl., 90 x 108	4.00	$3.59
Queen, 90 x 120	5.00	$4.19
King, 108 x 120	8.00	$6.99

Sheets . . . Fourth Floor

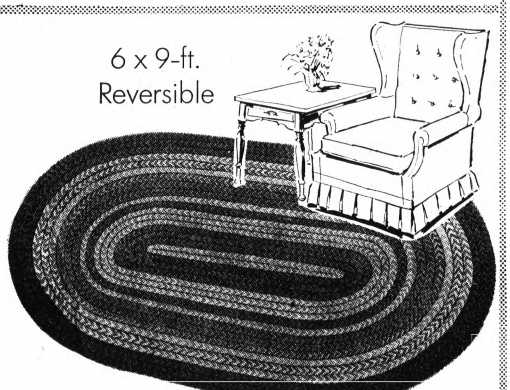

6 x 9-ft. Reversible

OVAL BRAID RUGS

Heavy quality accent size oval braid rug that reverses for twice the wearing power and never needs a rug pad. Assorted colors, approximate size.

Special $18

Rugs . . . Fifth Floor

THE PONTIAC PRESS

48 West Huron Street — Pontiac, Michigan 48056

THURSDAY, FEBRUARY 15, 1968

HAROLD A. FITZGERALD, Chairman of the Board
HOWARD H. FITZGERALD, II, President and Publisher
JOHN W. FITZGERALD, Executive Vice President and Editor
JOHN A. REBY, Secretary and Advertising Director
ARLO McCULLY, Circulation Manager
HARRY J. REED, Managing Editor
RICHARD M. FITZGERALD, Treasurer and Finance Officer
G. MARSHALL JORDAN, Local Advertising Manager

County Finances Make 'Black' News

At a time when many governmental bodies including school districts are dipping into red ink to balance their operating budgets, it is heartening to find a shining exception—and close to home.

The exception is Oakland County. Thanks to sound fiscal planning on the part of County officials, revenues and expenditures for 1968 were slated to break even at a figure slightly over $21 million.

★ ★ ★

But, bearing out the old saying that "nothing succeeds like success," some unanticipated windfalls will give the County treasury an even "blacker" look.

In projecting revenue last fall for the current year, potential income from the State's new income tax was wisely disregarded since there was some uncertainty about the status of the tax. Now, however, it appears that $1.7 will flow into County coffers from this source.

And an additional $400,000 (it may run to $500,000) is in sight thanks to a new State law that permits counties to retain the proceeds of a tax on land transfers within their jurisdictions.

★ ★ ★

Oakland County thus stands to gain $2 million-plus from these two unbudgeted sources. But, like a family whose breadwinner is given an unexpected salary boost, the County will have no difficulty putting the additional dollars to work. A new jail and badly-needed upgrading of the area airport are high on the priority list.

We commend the Oakland County Board of Supervisors and the fiscal planners whose combined efforts are so favorably reflected in the County's financial state.

Howard Lindsay

A 50-year veteran of the stage made his last exit when HOWARD LINDSAY died at 78.



LINDSAY

One of the most versatile personalities ever to grace Broadway, LINDSAY was not only preeminent as a playwright but a gifted director and actor as well.

He abundantly demonstrated the breadth of his talent when after collaborating with RUSSELL CROUSE in authoring "Life With Father," he not only directed the hilarious play but played the lead role for five of its seven-year Broadway run — one of the longest in the annals of show business.

Unlike his theatrical contemporaries, most of whom came up the hard way, Lindsay, born in Waterford, N.Y., attended Harvard College and studied at the American Academy of Dramatic Arts.

He got his first acting part in 1909 and, after military service in World War I, scored his first Broadway triumph as director of "Dulcy."

★ ★ ★

Thereafter, his name was on the programs of a continuous string of stage hits that sandwiched comedy between musical productions and melodrama.

Howard Lindsay was a Show Biz luminary whose brilliance will continue to glow in the recollections of the multitude for whom he provided unsurpassed entertainment.

'Maine' Disaster Sparked America's Shortest War

The pocket-sized battleship *Maine* blew up in Havana Harbor on the evening of Feb. 15, 1898. The explosion 70 years ago threw parts of the ship 200 feet in the air and illuminated the whole of the harbor. Two officers and 264 of the crew were killed or died soon afterward.

The true cause of the explosion remains a mystery. Cuba under CASTRO has changed the wording of the *Maine* monument in Havana to pay tribute to the "victims of the *Maine* who were sacrificed by the voraciousness of the imperialists in their eagerness to take possession of Cuba."

In any event, the tragedy caused great excitement in the United States, abetting the efforts of a war party which had powerful support in Congress and sections of the press. "Remember the *Maine*!" was a cry which swept the land. By April 22, President McKinley was forced to institute a blockade. Two days later Spain — reluctantly, it is reported — declared war. The actual fighting lasted less than three months.

It was, as U.S. Ambassador to London JOHN HAY wrote to his friend TEDDY ROOSEVELT, "a splendid little war." It flushed Spain from the Western Hemisphere. Now, although of relatively minor proportion, the U.S. has another naval *cause celebre* on its hands — the seizure by the North Koreans of the surveillance ship *Pueblo*.

Liberals Teetering on Interest Ceiling

By EDMOND LeBRETON
Associated Press Writer

WASHINGTON — Liberals in Congress and the executive branch are being forced by unyielding economic pressures to search their souls on the possibility of changing sides on a deeply felt issue.

The question is whether interest-rate ceilings written into some laws can be maintained, although inflation and credit demand have pushed much higher the returns that investors can expect.

President Johnson, certainly not a high-interest man by past performance, signaled he had made a painful decision when he recommended in his economic report that Congress lift the 6 per cent limit on interest charged for loans insured by the Federal Housing Administration and Veterans Administration.

The reaction in Congress was swift — and discouraging to some administration strategists who were reported hoping that at least a temporary lifting of the ceiling could be passed quickly. If Congress does act, there is every indication it will be only after long, agonizing debate.

The other principal federal provision on interest rates applies to government borrowing. It specifies that long-term government securities may not carry a rate higher than 4¼ per cent. For more than a decade, secretaries of the Treasury of both parties have been recommending in vain that this limit be raised. At present, the government simply can't raise money at 4¼ per cent.

RALLYING CRY

But the 4¼ per cent limit has long been a rallying cry for those who believe in government action to keep interest rates down.

Congress last year relaxed the rule indirectly. It allowed Treasury notes to be issued for terms up to seven years instead of five. Notes are not subject to the ceiling.

So now what actually are medium-term Treasury securities are selling for more than 4¼ per cent, while the limit remains on the statute books for whatever symbolic value it may have. The Treasury still can't sell longer-term securities because of the ceiling.

★ ★ ★

The private market long ago found a way around the FHA interest limitation. This is the almost universal practice of charging a discount, expressed in "points" or percentages of the amount provided for a loan. Most of this burden usually falls on the seller, so that in effect he receives less than the nominal cost of a house sold.

REDUCE POINTS

One of the arguments advanced for allowing FHA to insure mortgages carrying more than 6 per cent interest is that this would eliminate or at least reduce the use of points.

The contention is disputed, however, by such opponents as Chairman Wright Patman, D-Texas, of the House Banking Committee, dean of low-interest advocates in the House. Patman contends that in the past when FHA interest was increased — finally up to the statutory limit — discounting quickly caught up.

★ ★ ★

He argued also that lifting the FHA ceiling would tend to push interest rates generally up, by bidding up the price of loans, and that states would have to raise their own interest ceilings or see their citizens excluded from FHA benefits.

(James Marlow, who usually writes this column, is ill.)



On Top Of The Heap!

David Lawrence Says:

Third-Party Threat Is Belittled

WASHINGTON — Veteran politicians in both parties are not a bit concerned about the candidacies of either former Gov. George Wallace of Alabama as a possible third-party nominee or of Sen. Eugene McCarthy of Minnesota as an independent if he refuses to accept the Democratic party's nominee, Lyndon Johnson.



LAWRENCE

The view widely held by Democratic leaders is that not only is President Johnson assured of the Democratic nomination, but that the Republicans would not make it easier for him to win by picking a candidate who does not have nationwide support.

The oft-heard theory about the Wallace movement is that it may take away electoral votes from both the Democratic and the Republican party in various states, and, in a close contest, prevent either of the major candidates from getting a majority in the electoral college. The election then would be thrown into the House of Representatives.

Most of the political experts, however, do not foresee such a close race. Those who think President Johnson will win believe he will do so by a substantial majority. On the other hand, the prevailing view among Republican state chairmen is that it will not be a close contest but a sweeping victory for their nominee.

A candidate on a third ticket could make headway only if there were issues on which the major parties' candidates could not get adequate support.

Neither former Gov. Wallace nor Sen. McCarthy has a substantial following across the country. Thus, Wallace's principal means of attracting votes is through the issues which have had their origin in racial friction. He doubtless will continue his efforts to establish a third party.

Both the Democratic and Republican organizations, however, are strong enough throughout the country, including most of the South, to prevent him from getting the electoral votes of more than two or three states.

As for Sen. McCarthy, few politicians are taking his campaign seriously. They have assumed that it has more to do with the effort of Sen. Robert Kennedy to build an organization for the 1972 presidential election than to produce a candidate for the 1968 campaign.

The big decision for the voters to make will be whether to change administrations at all.

If they are in the mood to do this, they will want some one with experience in dealing with federal problems. This means the probable nomination of Richard Nixon — who, as vice president, had eight years of intimate contact with the White House during the Eisenhower administration.

Up to now, three public figures have been given foremost mention in the Republican race — Nixon, Gov. Rockefeller of New York and Gov. Romney of Michigan.

The recent controversy over the strike of workers in the sanitation department of New York City has caused some of the Republican experts to say that Rockefeller's political status has been hurt.

The politicians have noted the many editorials, not only inside but outside the state, criticizing the New York governor for having taken sides with the union after it had subjected the city to great inconvenience in a strike which, it is felt, should have been left to the mayor of New York City to handle.

The big labor unions, moreover, are openly supporting President Johnson for reelection anyhow, and businessmen expect a Republican nominee not to be on the side of labor.

Gov. Romney's candidacy has been undergoing a setback for several months now. Unless he shows surprising strength in some of the state primaries, he is not likely to be a serious contender for the nomination at the Republican National Convention in August.

The mood of the country today doesn't vary with geographical sections. If the American people really want a change, there will be an electoral majority for the Republican nominee. If they do not want to take the risk of a change, President Johnson is likely to wind up with a sizable majority.

(Copyright, 1968, Publishers-Hall Syndicate

Bob Considine Says:

Lifesaving Organization Result of Near Tragedy

NEW YORK — Back in 1956, in Turlock, Calif., a young girl named Linda Collins cut her finger and was routinely sent to a hospital. The doctor, preparing to give her a shot of tetanus antitoxin, made the scratch test with a single drop of the serum. The girl instantly collapsed in great pain.



CONSIDINE

The serum had triggered a terrifying allergic reaction know as anaphylaxis. She bordered on the brink of death for three days.

Out of that near tragedy came Medic Alert, founded by her father, Dr. Marion C. Collins.

In substance, Medic Alert is a cooperative dedicated to saving lives of persons who must face emergency treatment. It first finds out the person's medical problem or problems, then issues him a wallet card, or necklace or bracelet—stamped with the person's medical problem.

★ ★ ★

In the event he is stricken away from home, or away from his own doctor, the attending doctors or nurses may then be guided in their ministrations by simply referring to the "record he is wearing, assuming he is incapable of explaining his symptoms himself.

About 200,000 Americans now wear Medic Alert emblems, and the number increases by 2,000 a month. Turlock remains the home base of what is now the Medic Alert Foundation International.

It is a nonprofit, charitable, tax-exempt organization dedicated to educating and encouraging individuals to wear on their person identification of any medical problems that should be know in an emergency.

The cost is $5, but it is free to any person in need. The company maintains around-the-clock switchboard service at Turlock and a card-index case history of each member. Calls from hospitals, doctors and others who are attending a stricken person may be made collect.

★ ★ ★

There are 1.8 million epileptics, and countless diabetics, who can mistakenly be taken for drunk when ill. One in every 10,000 caucasian males is a hemophiliac who may bleed to death from the slightest cut, unless properly and swiftly attended.

The Associated Press is entitled exclusively to the use, for republication of all local news printed in this newspaper as well as all AP news dispatches.

The Pontiac Press is delivered by carrier for 50 cents a week; where mailed in Oakland, Genesee, Livingston, Macomb, Lapeer and Washtenaw Counties it is $18.00 a year; elsewhere in Michigan and all other places in the United States $26.00 a year. All mail subscriptions payable in advance. Postage has been paid at the 2nd class rate at Pontiac, Michigan. Member of ABC.

Verbal Orchids

John Virley of Milford; 91st birthday.

Ray E. Walker of Holly; 81st birthday.

Voice of the People:

Reader Has Suggestions to Ease Our Tax Load

In response to the Zollar-Lockwood proposal to increase the State sales tax limit from four to six per cent, I suggest removing the sales tax on food and drugs, initiating a pay cut across the board for all legislators and dropping the request for "staffed district offices." I'm sure other readers have more suggestions.

The average taxpayer has had it with this "limitless source of revenue" attitude. Property assessments are soaring; Social Security and school taxes are increasing; we have Federal, State, City (and someday County) income taxes and a County airport proposal.

★ ★ ★

Represent the people for a change, particularly the senior citizens, the lower and middle income groups. Give the taxpayer a break and show us some realistic belt tightening and concern from the local up to the Federal level of government.

R. H. MORENO
17 HOVEY

'Bargaining Gained Benefits for Workers'

In reply to Edward Sorenson who thinks collective bargaining is nothing but a shakedown, General Motors made approximately one billion seven hundred thousand dollars after taxes in 1966. We all believe in the free enterprise system and profits. Isn't the working man entitled to share in some of these profits? The U.A.W. has spent many hard days at the bargaining table and on the streets down through the years to gain any benefits we now have.

★ ★ ★

When you hire in a GM plant you are given a booklet "Here Are the Benefits We Offer You." There is no mention of how hard the U.A.W. and its members have had to fight to gain these benefits. These few benefits the U.A.W. has asked for will hardly match up to the milking the government is so freely giving us with new Federal, State and local taxes.

MEL EDWARDS
PONTIAC LOCAL 653
PONTIAC MOTOR FOUNDRY

Views State Support for Nonpublic Schools

What a shock to find that many people are urging the State Legislature to provide more funds for nonpublic schools. When prayer has been ruled to be unconstitutional in the public schools, how can public taxes be used to support parochial schools?

A TAXPAYER

Suggestions Would Prevent Some Accidents

A professional driver of a Greyhound bus told me one of the suggestions being made is for passenger car drivers to make themselves visible at all times. Drivers should be schooled to stay out of the blind spot of drivers just ahead and to the left or right. If they maintain a position where they are clearly visible to the car in front, chances of being sideswiped or being in an end-to-end collision can be almost eliminated.

LOUIS BUSH
1015 S. HOSPITAL, UNION LAKE

'Night Watchmen Might Prevent Vandalism'

I wonder why they don't hire watchmen in schools to prevent vandalism after janitors get through cleaning. It would be cheaper than having the schools broken into. I'd like an answer.

JESSE A. KELLOG
4478 OAK VISTA, DRAYTON PLAINS

Discusses Forthcoming Election in Troy

I am completely shattered by the obvious political tones of the forthcoming election in Troy. The men seeking election have had a golden opportunity to do something worthwhile for Troy. At home owners' meetings each has explained his position on the multiple zoning referendum question. However, they all are overlooking an issue that truly affects the heart of Troy — its educational system.

★ ★ ★

A city is only as good as its schools and there is, regardless of the publicity directed toward the school board and administration, a real need for money to operate Troy schools. Not one candidate has felt committed to make a public statement to this effect. I do not think anyone in city government should separate school and city problems and I fear for the future of Troy when men who hope to stand for the city cannot stand on some strong personal convictions.

MARY JEAN VAGNETTI
431 KIRK LANE, TROY

Reader Comments on Divorce Prevention

After reading the different comments on divorce prevention, the only sure cure is that both parties have accepted the Lord Jesus Christ as their personal Saviour and then allow the spirit of God to direct them in all things.

MRS. WALTER LAUCHNER
1510 HOOD

'Elimination of Offices Would Save Money'

Let's do away with the legislators and the Secretary of State. I believe the latter is as autocratic as the Communists and both are heading us to communism. Both can and should be handled by the Attorney General and licenses for cars by each county sheriff. The State should save a lot of money and there would be thousands more cars sold to people only with good car-driving records. You sons and daughters of older people get busy. It's time we let the people have what they want.

H. M.

Question and Answer

Is there a valid reason why the Oakland County Sheriff's Department cars aren't equipped with first aid kits or blankets? The men are trained to administer first aid but can't, or even cover an accident victim, because of lack of equipment.

MRS. JOHN MARTIN
1987 WOODLAND

REPLY

Capt. Hazen of the Sheriff's office tells us cars do carry blankets, and some have first aid kits. However, he said while there may be cases when a first aid kit would be helpful, as a general rule ambulances usually arrive at the scene before or about the same time as Sheriff's cars, and they are better trained and equipped to administer first aid. The Department feels in most cases it is better to leave first aid in the hands of professionals.

Faced Banishment or Death

This Mail Carrier Was Rare Bird, Indeed

(EDITORS NOTE — When mail thefts started occurring near Midland, everyone thought it was just an ordinary thief. But a little investigation by the Post Office Department showed this thief was a rare bird, indeed.)

By GLENN M. ROBERTS

MIDLAND (AP) — "Fred Crow" has been exiled to the north following an investigation of federal mail violations.

Although not really a bad sort of fellow, Fred was accused of opening mailboxes in the Siebert School area of Midland and pilfering the contents of some.

It was thought for some time that Fred was raiding neighbor's mailboxes and enacting a self-imposed censorship on outgoing neighborhood mail. But the clincher came when he was accused of swiping a check being mailed to the Consumers Power Co. for an electrical bill.

Rumor also had it that Fred was suspected of stealing a Social Security check.

With all these alleged federal offenses piling up, the Post Office Department investigated and notified Fred's "family" the lawlessness could no longer be tolerated.

They suggested he either be caged or destroyed.

The suspected feathered felon was owned by Bobby Bramblett, son of Mr. and Mrs. Robert C. Bramblett.

After some thought on the judgment, a pardon was asked by the family on condition that Fred be exiled to a friend's home in the Houghton Lake area.

The conditions were accepted by postal authorities and sentence imposed.

VERY SOCIABLE

Fred, acquired from a tree near the Bramblett home early last summer, was a very sociable character and often greeted neighbors at breakfast by rapping on their windows.

"He liked to be where the action was," explained Mrs. Bramblett.

Bobby's father derailed Fred's love for active pursuits:

"If you were out shoveling the walk he'd swoop down and try to take the shovel away from you — but he was very, very independent."

The Brambletts said Fred was well liked by most of the neighbors. They said he particularly enjoyed children. Bobby said he thought Fred Knew which children he liked and those he couldn't trust.

* * *

One neighbor who caught Fred at her mailbox said: "I tapped him lightly on the beak with a pencil, scolded him and do you know what he did? He turned his head, looked me square in the eye and scolded me — crow style — right back."



AP Wirephoto

SOMETHING TO CROW ABOUT — "Fred Crow" is caught in the act and the mystery of who had been pilfering mail in the Midland area solved. The Post Office Dept. said the pet crow had to be banished to the north so his owner, Bobby Bramlett, had to give him to a friend at Houghton Lake.

SALE ONLY AT DOWNTOWN Grinnell's 27 SOUTH SAGINAW

Used and New PIANOS

UPRIGHTS As Low as $88

SPINETS As Low as $189

STEINWAY Upright $248

GRAND Standard Make $219

ORGANS

HAMMOND As Low as $389

Other Spinets As Low as $288

TV-Phono

YOUR CHOICE TV or Stereo $78

Save Up to 46.95 Low Budget Terms

Federal's

SALE

Boy's reg. 3.99 COTTON JACKETS 2.97

100% combed cotton jackets flannel lined for warmth, have elastic waist, slash pockets, stand up collar, zipper front. Brown, blue, green. Sizes 8-18

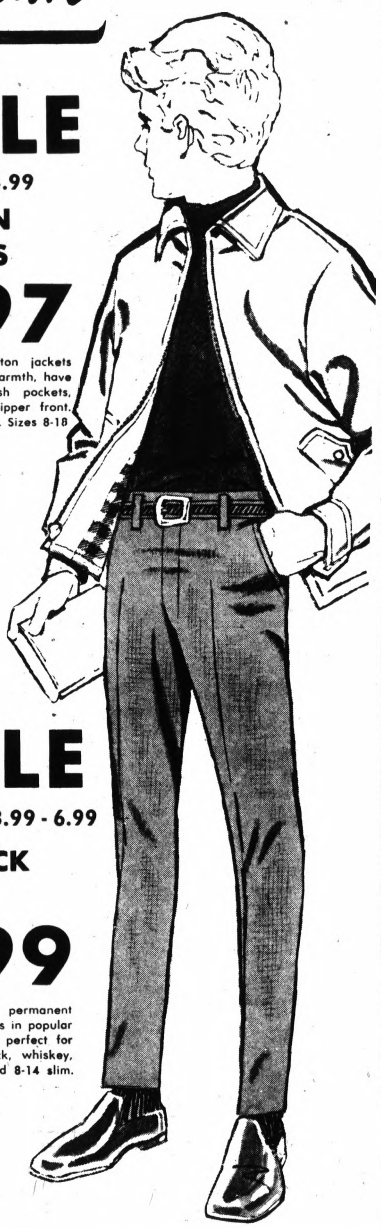

SALE

Boy's reg. 3.99 - 6.99 HOPSACK JEANS 2.99

"Easy-on Mom", permanent press hopsack jeans in popular fastback style are perfect for rugged wear. Black, whiskey, blue. 8-18 reg. and 8-14 slim.

OPEN 10 A.M. TO 9 P.M. (Sat. 9:30-9) Drayton open Sunday Noon to 6 p.m. (Downtown closes Tues., Wed. at 6 p.m.)

DOWNTOWN AND DRAYTON PLAINS

Federal's

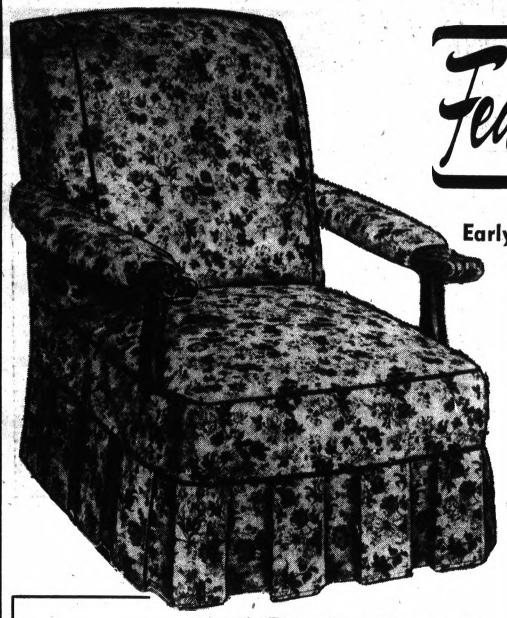

Early American print washable cotton furniture covers

5.88 CHAIR COVER

Colorful colonial prints on ivory or nutmeg backgrounds. Neat box-pleated skirts and cord welt seams.

Sofa bed cover 9.88
Sofa cover 12.88
Hide-a-bed cover ..12.88

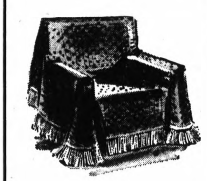

Foam back non-slip furniture throws

3.99 60x72" size

Washable rayon/cotton knit in decorator tweed colors.

72x90" 5.99
72x108" 6.99
72x126" 7.99

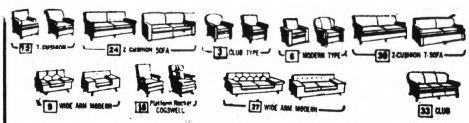



Special purchase! Reg. 5.00 and 5.99 washable print traverse draperies are ideal for any room

Textured rayon/acetate that washes like a dream! Multi-color floral prints sure to add charm to any room in the home. 3.99 SWx63 or 84" pr.



36"x6' plastic vinyl window shades, just 84c

White textured vinyl. Wooden spring tension rollers. Wipes clean in a jiffy.

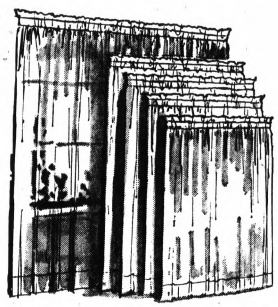

Fortrel® polyester sheer white panels 84c ea.

Tailored in, 5 sizes: 39x45", 54", 63", 72" or 81"! Great for any window. Washable, little or no ironing.



Reg. 7.99, 72x84" warm comforters 6.88

Smart new colors and patterns. Cotton cover with white Estron® acetate fill.

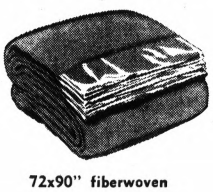

72x90" fiberwoven blankets, reg. 4.99 4.44

It's warmer and stronger than any blanket you've ever seen! Beautiful colors.

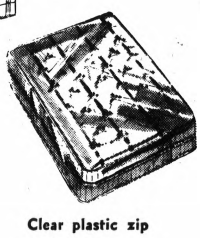

Clear plastic zip mattress covers 1.44

Soil resistant, moisture proof plastic. Zipper closure. Clear. Twin, full. Hurry and save!

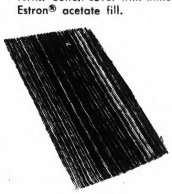

Reversible woven washable area rugs 19x33" size 77c

The attractive fringed ends makes it a perfect rug for any room! Multi-color.

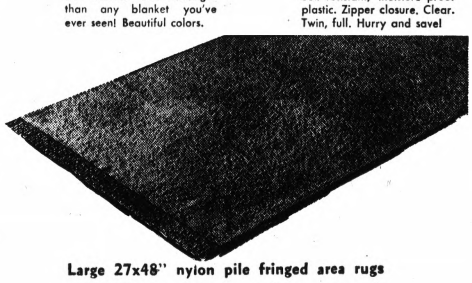

Large 27x48" nylon pile fringed area rugs that will complement any decor, now only 2 for $3

These decorator area rugs make a colorful accent for any room! Non-skid latex backing for safety. Many solid colors.

OPEN 10 A.M. TO 9 P.M. (Sat. 9:30-9) Drayton open Sunday Noon to 6 p.m. (Downtown closes Tues., Wed. at 6 p.m.)

FEDERAL'S

DOWNTOWN AND DRAYTON PLAINS

Injured School Librarian Scoots Around the Halls

CHESANING (AP) —"Watch out, here she comes," warns a student as Mrs. Earl (Ruth) Nelson buzzes by on a bright yellow motor scooter called a Jet.

Mrs. Nelson is a librarian at Chesaning Union High School. She has served in that capacity for nine years and has been with the Chesaning school system for 25 years.

Her scooter, which is battery-operated and has three wheels, sports a loud horn too.

"It has black trim," she boasts.

★ ★ ★

She just plugs in the scooter when she leaves at night and it's ready to go in the morning. One charging lasts eight hours.

FELL IN LINE

Mrs. Nelson fell in the lunch line at the school last fall and was hospitalized for several months. She is able to walk.

"But not very well, I kinda just shuffle along," she says. She adds that she thinks she'll be able to walk better by spring. When she isn't riding her scooter, she uses a walker.

The Jet has no reverse, explained Mrs. Nelson, "but I can turn it around on a dime."

Speed can be increased by pressing a lever on the right handlebar. The horn is on the left.

"I feel a little breeze around my ears," jokes Mrs. Nelson. "And when I ride it down the hall, I feel like the king of the lot."

The librarian says she doesn't venture down the halls between classes, "although I'm sure the students would yield the right-of-way. I just stay out of the halls between classes. I'm liable to cause quite a commotion."

She notes that she slows up at corners and peeks around first so she doesn't run over somebody. "If I use my horn, I'll surely get the right-of-way," she adds with a chuckle.

★ ★ ★

She occasionally lets teachers and students try out her mode of travel and then again sometimes she has nothing to say about it.

HEAR THE BUZZING

Mrs. Nelson tells it like this: "I get off my Jet to go into the school office or into a room and pretty soon I hear the buzzing—some teacher is driving it away, trying it out."

Just recently Mrs. Nelson came back to her Jet, which was parked in the hall, and found a parking ticket listing improper lighting, overparking, and improper license as a few of the offenses, compliments of the faculty.

The hall speedster is quite proud of her accomplishments with the scooter. She can go to the kitchen and see what's for lunch and has a little basket to carry books and mail in. "I can even open a door and go through by myself."

She revealed that she plans to use it for shopping when the weather clears as it can easily be taken in a car.

The other day Mrs. Nelson pushed one of the students, who is confined to a wheelchair, down the hall while riding her Jet.



AP Wirephoto

Her 'Bookmobile' Is A Little Different

budget floor Lane Bryant

'coachman' cut matte jersey

$9

Great coordination: — a seam-detailed jacket 'n' elastic waist skirt of bonded acetate 'n' nylon! Navy, green or blue.

sizes 16½ to 26½ and 46 to 52

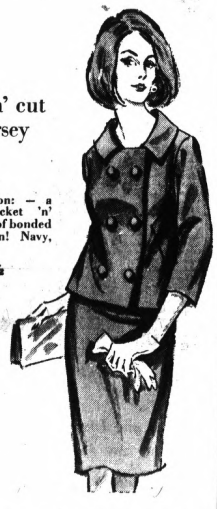

Order by mail or phone 682-1000. Add 35c for delivery plus 10c for C.O.D.'s and 4% tax.

THE PONTIAC MALL

FRETTER TAKES THE WORRY OUT OF DISCOUNT BUYING!



OLLIE FRETTER
One of Michigan's Original Discounters

LAST 2 DAYS FRETTER'S MID-WINTER SELL-OUT

COLOR TV · STEREOS · WASHERS · RANGES · PORTABLE TV · VACUUMS · DISHWASHERS · DRYERS · REFRIGERATORS



15-TRANSISTOR AC-DC PORTABLE FM-AM RADIO
Operates on house current or batteries, self-storing cord, complete with batteries and earphone. Gift boxed.
$19.88



Hoover Slimline CANISTER VACUUM
Lightweight, compact, powerful telescoping wand.
$27.88



GENERAL ELECTRIC 6-TRANSISTOR AM RADIO
Pocket size, rigged case, with earphone, battery, carry strap.
$4.88



General Electric FM/AM CLOCK RADIO
Wake to music, AM or FM, sweep second hand, snooze alarm.
$19.88

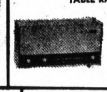

GEN. ELEC. FM-AM TABLE RADIO
With AFC, 5 tubes, 3 transistors, solid-state tuning, 4" speaker, 2 antennas.
$15.88

FRETTER'S OAKLAND
OPEN FOR BUSINESS
Fretter's Newest, Largest Store
411 W. 14 MILE RD.
IS NOW OPEN FOR BUSINESS
Fantastic grand opening prices on TV's, appliances and stereos at all Fretter's stores now!



HOTPOINT SIDE-BY-SIDE 24 FT. REFRIGERATOR
Less than a yard wide . . . and on wheels. Only 35¾" wide. No-frost 21.6-lb. capacity freezer has 3 door shelves, juice-and-soup-can dispenser, slide-out basket, 2 adjustable shelves and deluxe ice service. No-frost 15-cu. ft. refrigerator has 4 adjustable cantilever shelves, full-width convertible meat conditioner, Twin slide-out porcelain enamel vegetable pans. Covered butter and cheese bins, butter spread control. 2 portable egg racks. Four interior lights.
PRICED NOW AT FRETTER'S TO SELL ON SIGHT!



WESTINGHOUSE REFRIGERATOR
Frost-Free 14 cu. ft. 2-Door, never a sign of frost in the refrigerator, in the freezer. Huge 121-lb. freezer with full width door shelf. Full width, full depth shelves provide storage in every corner. Refrigerator section has adjustable 2-position shelf, full width vegetable crisper, built-in egg storage, butter keeper, magnetic door gaskets.
NO MONEY DOWN, 3 YEARS TO PAY
$229



TAPPAN 30" GALLERY SELF-CLEANING RANGE
Installed Free! Fully automatic, clock timer, appliance outlet, lift-off oven door, removable surface units, waist high broiling, cleans itself electrically! And has warming tray.
No Money Down 3 Full Years To Pay
$299



Whirlpool
TOP LOADING DISHWASHER
Huge capacity dishwasher, self cleaning filter, full size revolving spray arm, porcelain work surface, concealed hose and cord storage, basket.
$119.90



HARDWICK
30" GAS RANGE
Built-in styling, chrome and porcelain back panel, custom door handles. Lift-Off/Lift-Up cook top. Four removable chrome burners. Large capacity oven non-smog chrome oven racks, closed door non-smoking broiler.
$109

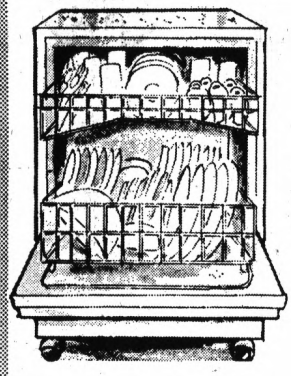

Hotpoint
FRONT LOADING PORTABLE DISHWASHER
- Mobile, with Jet-Fountain Washing Action
- Random Loading Rack
- Dual Detergent Dispenser

NO MONEY DOWN
3 YEARS TO PAY
$149

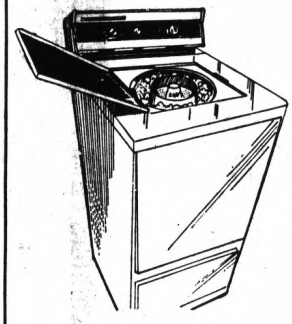

Hotpoint
GIANT 16-lb. AUTOMATIC WASHER
With special setting for permanent press fabrics, plus porcelain finish inside and out! Fully automatic washer. 3 fountain filtered wash cycles. 2 to 16-pound loads without special attachments, 3 water level selections, 3 wash temperature selections, 2 indicated rinse temperatures, safety lid switch.
$179



RCA VICTOR
PERSONAL PORTABLE
COLOR TV
But With a Big 102 Sq. In. Rectangular Picture
Here it is! The color TV you've been waiting for and at the right price. Powerful 21,500 volt chassis, full UHF/VHF tuner, fine tuning control. Stay-set volume control. Automatic scene control.
$299



ZENITH
295 sq. in. Wood Walnut
COLOR TV
Largest color screen made by any manufacturer and brought to you at a special low Fretter price. Full range, 82-channel UHF/VHF tuner. Famous Zenith handcrafted chassis, 25,000 volts of picture power. 3 IF stage amplifier. No money down, no payments 'til March, 1968, three full years to pay!
$499.88

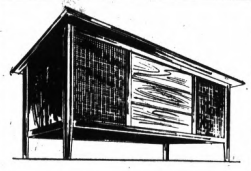

ZENITH
CONSOLE STEREO
With FM-AM, FM/Stereo Radio
Walnut lowboy console stereo combination. Deluxe 4-speaker system, 4 speed deluxe record changer. Solid-state amplifier, exclusive 2G tone arm.
$199.88

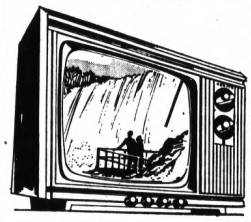

ZENITH
PORTABLE TV
UHF/VHF TUNER
- Bedroom Size
- Compact 74-Square-Inch Screen
- Auto. Fringe lock circuit
- Front Side Sound
- 3-Stage IF amplifier.

NO MONEY DOWN
$99.88

FRETTER APPLIANCE COMPANY

FULL SATISFACTION GUARANTEED INSTANT CREDIT 3 YEARS TO PAY

FRETTER'S Pontiac
S. Telegraph Rd.
½ Mile South of Orchard Lake Rd.
FE 3-7051

FRETTER'S Southfield
On Telegraph Road
Just South of 12 Mile Rd.
358-2880

FRETTER'S Oakland
411 W. 14 Mile Road
Opposite Oakland Mall
585-5300
Open Daily 10 to 9—Sunday 10 to 7

THE VERY BEST SERVICE IN THE WORLD FRETTER'S

these watches from Rose tell more than the time



What's the time? . . . the day of the week? . . . the date of the year? . . . how many minutes have you been underwater? . . . on the phone? . . . how many seconds did the race take? Take a look at your Wittnauer watch from Rose, and you're right on the dot. Our selection is particularly wide, and the prices are particularly pleasant. Here's a sampling. (A) Day-date watch with all-steel case, expansion bracelet, $71.50. (B) Day-date watch with 10K gold-topped steel case, matching two-tone bracelet, $100. (C) Electronic watch has battery-operated transistorized movement, tells time and date; with leather strap, $89.50. (D) Scuba-Chron watch with time-to-surface indicator, 5-minute warning indicator, two-tone expansion bracelet, $100. (E) Day-date watch with yellow gold-filled case and matching bracelet, $79.95. (F) Skin-diver watch tells the date, has expansion bracelet, $59.95. (G) Electronic time-date watch with all-steel case, leather strap, $79.95. (H) Electronic time-date watch with 10K gold-toppped steel case, two-tone bracelet, $115. More? Take a minute or two to stop at Rose . . . and get hours, days, weeks, years more enjoyment from your watch.

ROSE
JEWELERS

PRE-21? Charge at Rose Jewelers! If you're between the ages of 17 and 21, you can open your own credit account.

PONTIAC MALL,
TELEGRAPH & ELIZABETH LAKE ROADS

Industry Turns to Security Firms in Theft Fight

NEW YORK (AP) — "We watch everybody. Nobody is beyond suspicion."

That's the business philosophy of Irving A. Goldfarb, a lean, intense private investigator of a very special kind.

★ ★ ★

Goldfarb's office is hidden in a Manhattan tower behind a plain black door with only a faded number on it. His telephone is unlisted. He manages the undercover department of William J. Burns International Detective Agency, Inc., from an office of almost military simplicity.

Burns, Pinkerton's, Inc., and Wackenhut Corp. are the "Big Three" in the rapidly expanding business of private security. Among them they took in an estimated $177 million in revenues in 1967.

DEMAND IS UP

"The demand for undercover services has more than tripled in the last five years," Goldfarb says. "That's because of the increase in crime."

Industry has turned increasingly to the private security agencies in its effort to fight back, and the private agencies and guards maintained by industries currently number about 176,000 and cost about $1.5 billion a year to maintain.

Whether in uniform or plainclothes, the private security men and women seem to be everywhere—strolling along with the commuters in busy, midtown Manhattan, keeping an eye on shoppers in jewelry and fur stores, and working on production lines or as porters in large stores in an effort to find and stop employe theft.

"Let's face it. Anything that can be stolen can be used for something. All you've got to do is find a fence and he'll sell it," says Goldfarb, who joined Burns after 28 years with the New York State Department of Corrections.

"Most of our agents are used to fight pilferage," says Goldfar. "The employer knows some workers are stealing from him but he can't put his finger on exactly what's happening. So he calls us in."

"Unfortunately, some businesses are not too alert to dangers until they get burned," says W. Sherman Burns, chairman of Burns. "Then we're called in to put out the conflagration."

★ ★ ★

Like the company in which "everybody was working overtime but there wasn't any production," says Goldfarb. "We put in one of our agents as a porter and found that the guys who were supposed to be working overtime only were putting in about half an hour extra and then taking off. The guys they worked with would punch out their time cards for them a couple of hours later. Stealing time can be more costly than stealing goods."

While undercover work is a growing segment of the private security field, the companies draw much of their revenues through the placement of uniformed guards. The guards, obvious to the public in their paramilitary uniforms, keep an eye on such places as plant gates, apartment houses, private buildings and public exhibitions.

18,000 EMPLOYES

Pinkerton's, whose more than 18,000 employes make it the largest private security and investigation firm in the country, recently handled what it called "the world's largest security job."

The company, which had nine men on its staff when it was founded in 1850 and whose history includes "hunting down such notorious bad men as Jesse James, Sam Bass and the Younger brothers," assigned 4,500 of its people to police the 1964-65 New York World's fair. Pinkerton's says the record its guards compiled at the fair included 597 arrests and the return of 10,813 lost children to their parents.

★ ★ ★

Most of Pinkerton's revenues, estimated at $82.5 million for 1967, come from security work. The rest derives from the manufacture of alarm equipment and from investigative services.

While the leaders of the security field operate on a national level, many of the smaller firms operate on a regional basis.

Kinney National Service, Inc., for example, has its security men patrolling in New York and Los Angeles.

★ ★ ★

In New York, it has 25 uniformed guards patrolling at two privately owned housing complexes. The Kinney men police the interiors of 110 buildings which house an estimated 14,000 families.

★ ★ ★

The buildings in the complex average about 15 stories each and the Kinney guards are expected to patrol 15 of them on each shift, allowing a half an hour to each building.

The guards don't carry weapons but they do have walkie-talkie radios to call for help.

Rockefeller Center, a midtown Manhattan complex of 18 buildings that covers 17 acres and is still growing, has its own guards employed by the center itself.

"Our 125 people are on the watch 24 hours a day," says Edwin Fitch, a former FBI agent now in charge of the center's tenant services. "They see that everything is orderly. You've got to remember that 48,000 people work in this area and another 160,000 visit it every day.

News of Area Service Personnel

Spec. 4 Terry G. Teachworth, the husband of Muriel Teachworth of 409 Cameron recently was wounded in nonhostile action in Vietnam. He is in the 8th Field Hospital. He was stationed in Vietnam with the 14th Engineers.

Teachworth was previously at Ft. Sheridan, Ill., and before that in training at Ft. Leonard Wood, Mo. He entered the Army in November 1966.

The son of Mrs. Joyce Hart of 349 Walson and of Jack Teachworth of 2265 Garland, Sylvan Lake, he left for Vietnam last December.



TEACHWORTH MUTZ

Pvt. Charles E. Mutz Jr., son of Mr. and Mrs. Charles E. Mutz of 695 E. Beverly, is currently serving with the Army in Germany.

Pvt. Mutz completed basic training in Ft. Knox, Ky., and advanced training in Ft. Ord, Calif.

He is a graduate of Pontiac Northern High School and an a former employe of Pontiac Motor Division. He was recenti home on a leave.

★ ★ ★

Spec. 4 Bart Martell is stationed at Ft. Benning, Ga., after a leave upon returning home from a year's tour of duty in Vietnam.

The son of Mr. and Mrs. Pius Martell of 39 Blaine, he was employed at Pontiac Motor and attended the Detroit College of Applied Science before entering the service.



MARTELL BEYETTE

Pfc. David Beyette, son of Mr. and Mrs. Walter Beyette of 3039 Airport, Waterford Township, has been stationed at Di An, Vietnam with the 1st Infantry Division since June 1967.

A graduate of Waterford Kettering High School and a former employe of GMC Truck and Coach, he entered the service in October 1966.

He is with an inventory team and also rides shotgun on supply convoys. He took basic training at Ft. Knox, Ky., and Supply Corps training at Ft. Campbell, Ky.

★ ★ ★

Pvt. Wayne A. Batten, son of Mr. and Mrs. Cleatis L. Batten of 571 First, is stationed in Phu Cat, Vietnam.

He took basic training at Ft. Benning, Ga., advanced infantry training at Ft. Leonard Wood, Mo., and went overseas with an engineering battalion building bridges. He graduated from Pontiac Northern, worked at GMC Truck and Coach prior to joining the Army in December 1966.



BATTEN COMPAU

Spec. 4 Ronald A. Compau, now stationed at Ft. Bliss, Tex., recently completed a course in cooking school at Ft. Knox, Ky.

He attended Rochester High School and worked for the Rochester Paper Co. prior to entering service.

He was recently home on leave visiting his parents, Mr. and Mrs. Richard A. Compau of 196 Cloverport, Avon Township.

★ ★ ★

Pfc. William L. Groves, son of Mr. and Mrs. Gorman Groves of 1980 Austin, Novi, is stationed at Sandia Bases, N.M. He took basic training at Ft. Knox, Ky., after entering service last July.

He graduated from Walled Lake Senior High School. He is currently in training.

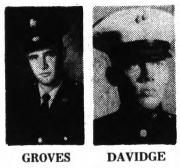

GROVES DAVIDGE

Marine Pfc. Timothy E. Davidge, seon of Mr. and Mrs. Alfred E. Davidge of 3784 Tienken, Avon Township, is serving with the 7th Engineer Battalion in Vietnam.

These Marines are assigned to build and maintain roads, support infantry units and instruct Marines in the use of mines and booby traps. The unit also is engaged in a civic action program to assist the Vietnamese.

Davidge is a Pontiac Northern High School graduate who enlisted last June. He took his basic training at Camp Pendleton, Calif., and went to Vietnam last November.

★ ★ ★

Spec. 4 Phillip J. Strong is with the 1st Division, 40th Ordinance Company in Phuoc Vinh, Vietnam. He took basic training at Ft. Knox, Ky., and advanced infantry training and was then stationed at Ft. Lewis, Wash.

He attended Oakland University and Oakland Community College and worked at General Motors prior to entering the service in May 1966.

The son of Mr. and Mrs. Lynn Strong of 630 Third, he graduated from Pontiac Northern High.

LETTER LINE

Pfc. William L. Groves
R A 16938715
H.H.C. U.S.A. F.C.E.L.M.
S.T.U. Sandia Base, New Mexico, 87115

Dam Site Hard for Them to Sight

PULLMAN, W.Va. (AP) — A $45,000 flood-control dam will be built near this tiny hamlet of 162 residents—if state engineers can ever find the creek they're supposed to dam.

The dam site is called "The north fork of the left fork of Slab Creek, which flows into the south fork of the Hughes River."

NOTICE TO DOG OWNERS

OAKLAND COUNTY, MICHIGAN
TIME 1:00 P.M. TO 4:00 P.M.

LICENSE FEES:

Male $1.00—Female $2.00—Unsexed $1.00
On March 1st, 1968, Male and Unsexed Licenses will be $5.00. Female License $7.50.

1968 Dog License Will Be Available at These Clinics

Feb. 11 Central Garage, County Service Center ..... 1200 N. Telegraph Rd.
Feb. 17 Oakland Township Hall . . 4393 Collins Rd., Goodison
Feb. 17 White Lake Community Hall . . M-59 and Porter Rd.
Feb. 24 Farmington Township Fire Hall . . 21420 Wheeler St.
Feb. 24 Groveland Township Hall .... 4695 Grange Hall Rd.
Feb. 25 Central Garage, County Service Center ..... 1200 N. Telegraph Rd.

It is necessary that all dog owners in Oakland County produce a certificate that their dog (or dogs) has been vaccinated against rabies within the last 12 months with Tissue Vaccine or within 24 months if vaccinated with Modified Live Virus in order to secure a 1968 dog license. If such owners do not possess such a certificate, one may be obtained from their local VETERINARIAN or at one of the County or Township operated clinics which will be held at the above locations.

FEE FOR RABIES VACCINATION AT THE ABOVE CLINIC IS $2.00

THIS IS YOUR LAST CHANCE!

WKC
108 N. SAGINAW — FE 3-7114

SAVE $20.00 on the set
during Serta's Dollar Stretching SALE!



famous $69.50
Sertapedic™
Mattress or Box Spring

NOW SALE PRICED
$59.50 each piece
twin or full size mattress or box spring

A truly remarkable posture-type mattress at truly remarkable savings! Designed for the healthful firm posture-type support doctors recommend!

OTHER DOLLAR-STRETCHING VALUES

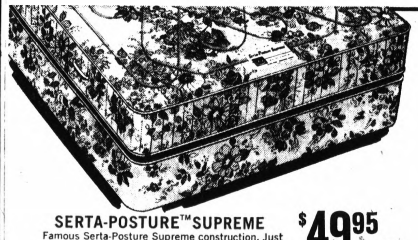

SERTA-POSTURE™ SUPREME
Famous Serta-Posture Supreme construction. Just the right balance of relaxing buoyancy and firm support.
QUEEN SIZE 2-pc. set.....NOW $139.95
KING SIZE 3-pc. set.....NOW $199.95
$49.95 each piece
twin or full size mattress or box spring



SERTA-POSTURE™
Smooth-top comfort from head to toe. Serta quality inside and out . . . at a price almost anyone can afford.
$39.95 each piece
twin or full size mattress or box spring

NO MONEY DOWN
PAY ONLY 1.00 Weekly

WKC
108 N. SAGINAW — FE 3-7114

PARK FREE In WKC's Lot at Rear of Store
OPEN MONDAY and FRIDAY NIGHTS 'til 9 P.M.

GLOBE FURNITURE Presents . . .
Elegant Traditional 3-Pc. Grouping

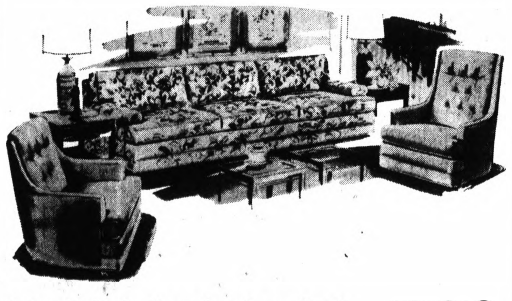

Styling that blends with any decor from antique to contemporary. Enjoy the luxury of furniture that's generously sized, meticulously custom-covered in rich fabrics and colors of your choice. 90" attached pillow-back, button-tufted sofa and loose seat cushions hold the promise of deep comfort. As do companion Mr. and Mrs. Chairs. A rare buy!

$399
Regularly $499

GLOBE FURNITURE CO.
2135 DIXIE HWY.
at Telegraph

Open Tues., Wed., Sat. 'til 6, Mon., Thurs., Fri. 'til 9
E-Z TERMS
Phone 334-4934

Boy Photographer, 12, Covers Saigon War Story

SAIGON (AP) — One of the most unusual sights in a city overflowing with strange sights is the slight figure of a 12-year-old Vietnamese boy darting into the street battles, scrambling across the rubble, deliberately heading for trouble.

While other youngsters flee danger, he looks for it.

He is a professional photographer and he has a thick stack of published pictures to prove it.

★ ★ ★

Not much taller than four feet and only a smidgin over 60 pounds, bright-eyed Lo Manh Hung wears his cameras like a badge.

★ ★ ★

He has been taking pictures professionally more than two years, since his locally well-known father, Lo Vinh, was injured covering street rioting and needed help in his work.

FORM TEAM

With the father, who is 58 years old, the pair form a team boasting Saigon's oldest and youngest working photographers. The father, a cameraman for 44 years, was born in North Vietnam, studied art and literature at a French university, then turned to his hobby of photography for income when times got tough.

★ ★ ★

For years he traveled, taking pictures throughout Indochina, and didn't marry until he was 43. A few months later he and his bride fled the Communists in the North and came to Saigon.

★ ★ ★

They now have eight children. At 12, Lo Manh Hung is the oldest. The youngest is 18 months.

Lo Manh Hung and his father arise every day at 5 a.m. to be early on the job and usually don't finish until after 9 p.m.

"That's 365 days a year," the father sighs.

COVER NEWS

In less hectic times, the pair scoot about the city on a motorbike to cover official government affairs, weddings, airport arrivals, parties, fires, whatever may make news.

★ ★ ★

Lo Manh Hung helps with the film processing and printing, then turns messenger-salesman, peddling fresh prints to local newspapers and foreign news agencies.

His small, slim frame and child's face are both a hindrance and help in his work. Police invariably stop him as he tries to pass through official gates, demanding: "Where do you think you're going?"

He explains calmly he is the son of photographer Lo Vinh, produces his credentials and cameras, and usually continues on his way.

But not always—and that, he says, is his biggest problem: convincing police he really is a working news photographer.

★ ★ ★

The advantage of his size has been seen often by the Saigon press corps. As photographers jam together, elbowing, pushing, clawing for the right picture angle of an arriving dignitary or a crowded news conference, who squirms through? Lo Manh Hung.

★ ★ ★

He snakes through a crowd on all fours, emerges in the front of the lot and clicks happily away with the best angle of all. He is so short he never blocks those behind and they let him be.

The last couple of weeks have been the toughest of his career. The dangerous sidewalk warfare has given him scares, he says, but he is ready for more.

"I've made my best pictures lately!" he adds with a shy smile.

STICK TOGETHER

Father and son usually stick together while combing the embattled city. Both wear bright silver aluminum construction workers helmets, painted with large red words, "Bao Chi" (Vietnamese for newsman) and "press."

★ ★ ★

The biggest fright came last week as the two were covering an intense fire fight in Cholon, Saigon's Chinese quarter. The bullets flew so thick and close, the old man and boy huddled together behind a squat wall for five hours. Five men were wounded or killed within a 50-foot radius of their hiding place.

★ ★ ★

Lo Vinh says he worries about his son, especially when he goes out alone, but that the hard economic facts are that "he is the oldest son and can make money for the family."

The boy grinned to hear that and said he considers himself much better off than other boys his age: "I like to take pictures. And I get paid for it, too."

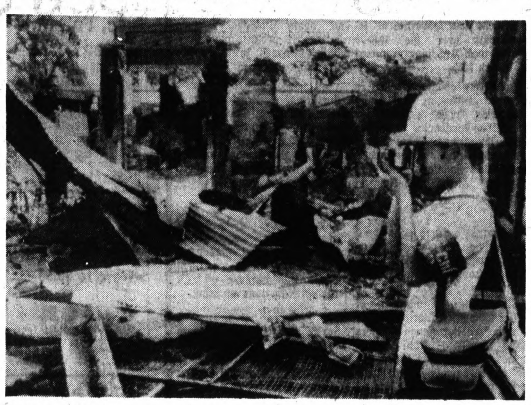

PRO LENSMAN — Twelve-year-old Lo Manh Hung is shown here taking pictures of street fighting in Cholon, the Chinese section of Saigon. He has been a professional photographer for two years, since his father, also a photographer, was injured in street rioting. Now, they work together as a team.

AP Wirephoto



CONG CORPSE REMOVED — Saigon's youngest professional photographer, Lo Manh Hung, made this photo of South Vietnamese marines using a garbage cart to remove the corpse of Vietcong guerrilla from Cholon. The corpse was being carted to a central point for transfer to a mass grave.

AP Wirephoto

Miniconvention Nominates Nixon

SOUTH PARIS, Maine (AP) — A mock Republican presidential nominating convention, complete with floor demonstrations, balloon barrages, speeches and gavel-pounding, drew 500 persons to a miniconvention.

Richard Nixon was nominated 222-91 over New York Gov. Nelson A. Rockefeller to the tune of organ music and moisemakers. Michigan Gov. George Romney polled 20 votes, and Gov. Ronald Reagan of California recieved 19.

The affair was staged by Oxford County Republicans.

If You Dropped Out of HIGH SCHOOL

and are 17 or over, send for FREE booklet—Tells how you can finish

HIGH SCHOOL AT HOME IN SPARE TIME

AMERICAN SCHOOL, Box 63, Allen Park, Michigan 48101

Send me your free High School Booklet

Name ..... Age .....

Street ..... Phone .....

City ..... Zip ..... State .....

Served from 2-11 P.M. Friday

Tender, Golden Fried

FISH DINNERS

Includes Potatoes, Salad, Bread and Butter, Tartar Sauce ..... 99¢

ALL YOU CAN EAT!

Tenuta's Restaurant

454 W. Huron St. FE 8-9639

Corner of Huron and Johnson

(ACROSS FROM PONTIAC GENERAL HOSPITAL)

RENT A NEW PIANO

from Grinnell's wide selection

IN YOUR CHOICE OF STYLES

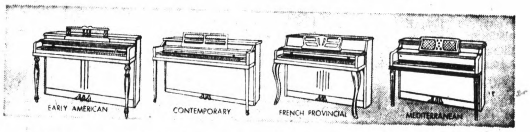

Grinnell's Rental-Purchase Plan allows you to rent a new piano. If you buy, all payments apply!

Grinnell's $8 a Month Plus Cartage

Home of Steinway, Knabe, Steck and other renowned names. Convenient Accounts available.

GRINNELL'S, The Pontiac Mall, Open Every Evening 'til 9, 682-0422

27 S. Saginaw, Downtown, Open Mon. & Fri. 'til 9, FE 3-7168

Use Your Charge, 4-Pay Plan (90 days same as cash) or Budget Terms

AUTHORIZED DEALERS CHRYSLER MOTORS CORPORATION

Treat your one and only to the one and only IMPERIAL



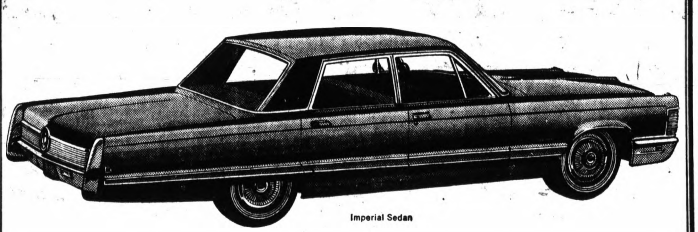

Imperial Sedan

A perfect girl, like a perfect jewel, deserves a proper setting. Put her in an Imperial—the luxury car that's truly out of the commonplace. Let us show you the distinctive Imperial. We think you will agree that this is the only car for her.

CIDAA

OAKLAND CHRYSLER-PLYMOUTH, INC.

724 Oakland Ave.

Pontiac, Michigan

Penneys

ALWAYS FIRST QUALITY

Get Penncrest® . . . the easy way to beautiful floors!

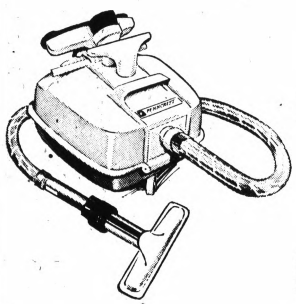

CUSTOM CANISTER

39.95

1⅛ H.P. motor, automatic reel 18' cord. Steel body. Complete set of attachment tools and carrier.

DUAL PURPOSE LIGHTWEIGHT CLEANER

22.95

Compact sweeper-vacuum cleans carpets and bare floors in a breeze! Swivel nozzle for easy cleaning under low furniture, stairs. Complete with handy disposable dust bags. Easy to store.



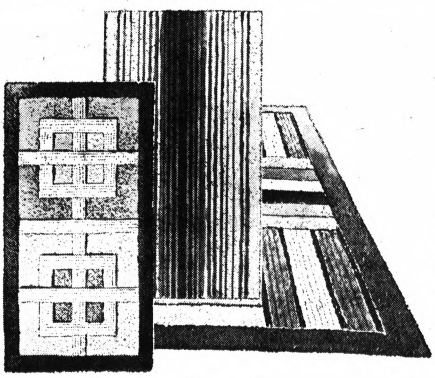

'Bossa Nova' multi-color area rugs

2 for $8 24"x40"

36"x54" $8

Try some color in your life! And save, too. These exciting accent rugs combine vibrant shades; bold contemporary designs. Plushy nylon/viscose rayon pile machine washes in lukewarm water. Shop early! These buys are too good to miss.

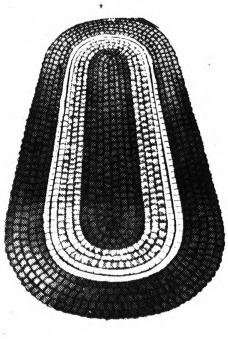

Tubular braid rug runners

6.99 27" x 104"

Now you can have rug runners to match your favorite reversible rugs! A great heavy weight construction for sturdy, long wear! Outer surface of 3 ply 99% nylon, 1% other fibers. Heavy triple-core construction. Colors are bright, clear and sparkling. Reversible to give you double beauty. Choose yours in camel, honey gold, moss green, ruby red. The kind of big Penney value you'll find hard to match! Hurry, choose yours today.

PENNEYS MIRACLE MILE STORE HOURS 9:30 A.M. to 9 P.M. CHARGE IT!

Soviet Farm Lobby Loses Kremlin Struggle

By HENRY S. BRADSHER
Associated Press Writer

MOSCOW — There are signs that the Soviet farm lobby has lost a Kremlin struggle to get investment money originally promised to agriculture — probably because the Soviet military machine is eating up more and more of the nation's resources.

★ ★ ★

This is the evaluation given by experienced non-Communist observers who have been following the public signs of the lengthy struggle.

The signs have consisted of articles in the Soviet press and a few speeches by leaders that argued, often in indirect terms, about agricultural investment. As is usual here, the issues have not been presented clearly to the public.

The individual who appears to have lost the most personally is Dmitry S. Polyansky, the Soviet leader who has seen the most of the United States and Canada and mixes easiest with Westerners.

★ ★ ★

Polyansky is a member of the Soviet Communist party's Politburo, the 11-man group that determines national policy. He is also a first deputy premier in the government machinery that carries out Politburo decisions. His responsibility is agriculture.

BASIC POLICY

The basic agricultural policy was laid down by the party secretary, Leonid I. Brezhnev, in March 1965. He promised higher farm prices and $78.9 billion of farm investment in 1966-70, with $45.6 billion of it to come from the government and the rest to be raised by farms themselves.

All farms are under government ownership or direct control.

The goal of this program was to overcome a long neglect of agriculture that had kept it inefficient and incapable of supplying the diets that the 237 million Soviet people wanted.

Almost a year ago, after a record 1966 harvest, Polyansky complained publicly that "some comrades" were trying to whittle down farm investments.

INVESTMENTS CUT

These comrades apparently were arguing that other things were more important and that agriculture was doing all right anyway.

In September the Politburo decided to give agriculture 13 per cent less government investments over the 1966-70 period than Brezhnev promised in March 1965.

Polyansky counterattacked in October with an article criticizing "some people" for dangerous tendencies to reduce farm investment. These people were in the government's economic planning unit that Premier Alexei N. Kosygin directs.

★ ★ ★

Polyansky's article cited Brezhnev in support, and in a major speech Nov. 3 Brezhnev echoed some of Polyansky's arguments.

Since then a number of articles and editorials have emphasized how much farmers have benefited from higher prices and said they can invest in improvements from their own resources. The point seemed to be that they can do without heavy government investment.

Kosygin spoke in late December to local government leaders responsible for agriculture, but Polyansky was missing without explanations.

Recently Brezhnev spoke to party workers in agriculture, and again Polyansky was missing. His protests have been fading, although probably not permanently silenced.

★ ★ ★

Just where Brezhnev now stands is unclear. Ths most recent public mention of the March 1955 decision did not, as had been the custom earlier, mention Brezhnev as the hero of that occasion.

BACKED AWAY

This and the whole recent trend suggest to some observers that Brezhnev has personally backed away from his farm commitments because other demands seem more pressing.

★ ★ ★

Soviet aid to North Vietnam gets more and more expensive while new and costlier weapons are needed in the modernization of Soviet armed forces.

It looks as if the world political situation and its resulting effect on Soviet defense spending have hurt the farm investment program.

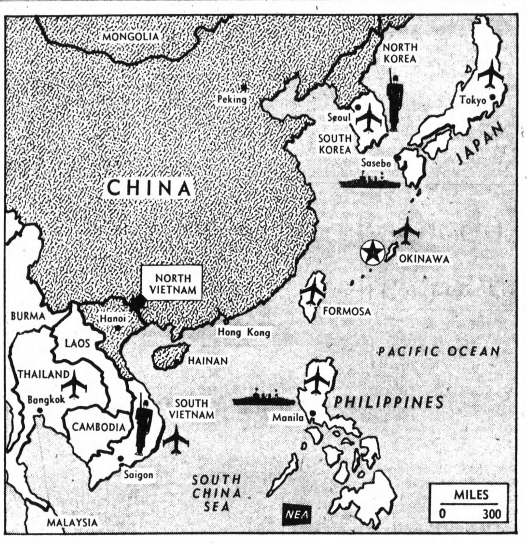

American forces available to meet crises in the Asian area are positioned along an arc stretching from Japan and Korea to Vietnam. Troop concentrations are at the northern end — about 55,000 men in Korea — and the southern anchor — more than half a million in Vietnam. Most of the fighter strength is also in the south, in Vietnam and Thailand. Okinawa is the major reserve base for the area, backed up by additional air units based on Guam.

February
RED TAG SALE
WALLPAPER SPECIAL
Thru February 29

Disc. Patterns Listed $2.29 Single Roll
39¢ Single Roll

Disc. Patterns Sanitas Vinyl
Was 3.95 Single Roll
$1.98 Shower Curtains 1.98 Each

WALL MURALS
Disc. Patterns
Were to 39.95
$4.95 each

LARGE ROOM LOTS
$2 and $3
AS MARKED
Not Eligible for Free Paste

ACME PAINTS
3 N. Saginaw, Corner Pike
Open Friday 'til 9 FE 2-3308



A dress that's pure romance
$19

Two to rustle up your romantic spirit and encourage his. That's what these dresses are all about. Enjoy being a girl in a frosty-white top that's all shapeliness, with ruffles fluttering near the face, flirting at the neck and wrists. Move a few beats slower in the fuller skirt with the waist-whittling wide belt. The effect: delightfully feminine. Sizes 5-15, black/white.

Hadley's

Shop thursday, friday & saturday to 9

THE NEW FASHION MALL IN THE PONTIAC MALL

Highland APPLIANCE CO.
NO MONEY DOWN
FABULOUS FEBRUARY BEST BUYS!

SAVE ON WHIRLPOOL!
• FREE DELIVERY
• FREE INSTALLATION AND SERVICE

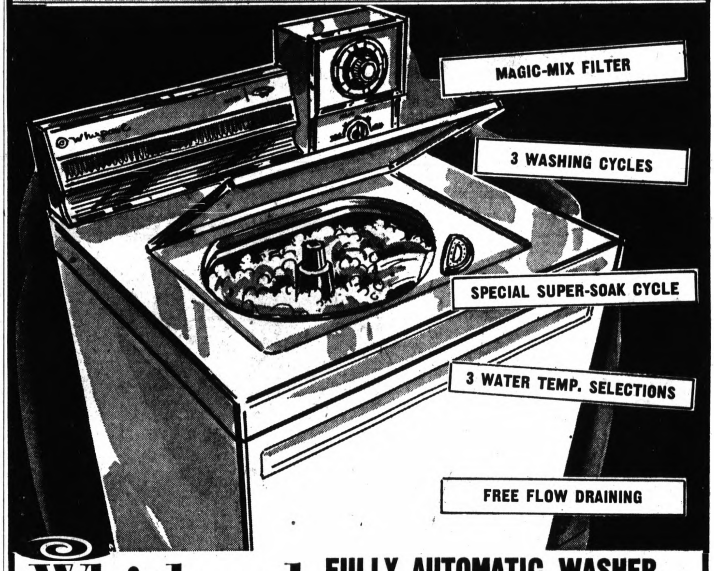

Whirlpool FULLY AUTOMATIC WASHER AT AMAZING NEW LOW PRICE!

Family size capacity and the automatic washing conveniences you want are all in this new Whirlpool . . . conveniences like 3 water temp. selections (including cold wash), special new Super-Soak cycle, exclusive Magic-mix filter, 3 wash cycles for proper fabric care and ree-flow draining that drains dirty water away from washed clothes. Automatically fills water to full load level. Surgilator agitator and multi-rinses. Quality construction for long life dependability. See it at Highland's low price today.

$148
Free delivery, installation and service

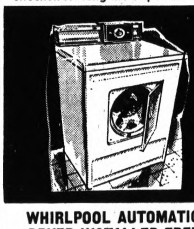

WHIRLPOOL AUTOMATIC DRYER INSTALLED FREE
Fully automatic, 2 cycles, automatic temperature selection. Save $41.50 wiring installation costs. Free installation and service per Detroit Edison Co. program. Free delivery.
$99



WHIRLPOOL 21' SIDE-BY-SIDE ALL FROST-FREE
Never needs defrosting in either side! 318 lbs. freezer. Features include glide-out shelves, meat pan, super storage doors, roomy crisper, slide-out freezer basket.
$439.88

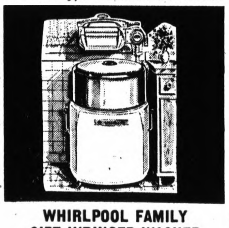

WHIRLPOOL FAMILY SIZE WRINGER WASHER
Three vane agitator gently yet thoroughly gets clothes bright and clean. Heavy duty wringer rolls. Wringer locks in 8 positions. High speed pump and power rinse.
$78

Highland APPLIANCE CO.

NO MONEY DOWN • 3 YEARS TO PAY
PONTIAC MALL SHOPPING CENTER
TELEGRAPH ROAD, Corner Elizabeth Lake Road
OPEN DAILY 9 to 9 • PHONE 682-2330

RUSTY WATER?

Two things to do about it:

1 First, get yourself a good water conditioning unit. They're less expensive than you might think.

2 Use Diamond Crystal REDOUT salt nuggets regularly. REDOUT is a water softener salt with a special additive that eliminates iron stains to provide you with pure, crystal-clear water and keeps your water softener working at peak efficiency.



NO OTHER ADDITIVES NEEDED!

Diamond Crystal Salt Company
DEPT. 291, ST. CLAIR, MICHIGAN 48079

Airmen-Loving Girl Moves Into Barracks

LAKENHEATH, England (UPI)—The U. S. Air Force said yesterday a 22-year-old English girl was so fond of American airmen she lived three weeks in a barracks at the top secret nuclear bomber base here.

★ ★ ★

"She was like a mother to us," said one of her former barracks mates.

"We are investigating," announced tight-lipped Air Force brass.

Officials gallantly refused to reveal the girl's name, but they said she had been forever banned from all U. S. Air Force bases in Britain.

Airmen quoted her as saying she had gone to the base to be with her boyfriend.

'VERY SPORTING'

"The other boys in the block were very sporting," she said. "They all kept our secret."

The airmen said they brought her food from the mess hall and in return she was "like a mother" to them, ironing and mending their clothes and generally cleaning up after the 28 men.

She wore Air Force fatigues and tucked her hair under a military cap," they said.

★ ★ ★

Finally security police at the base arrived for a surprise drug search. They found the girl instead.

Officials insisted there was no security violation, since the barracks was not inside the fenced area where the Air Force keeps planes loaded with nuclear weapons.

Junior Editors Quiz on BIRDS

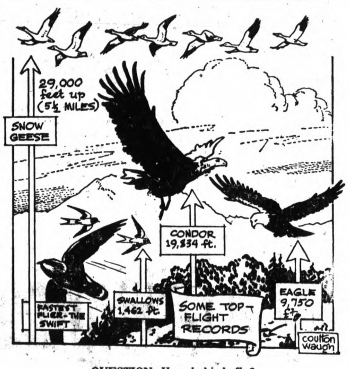

QUESTION: How do birds fly?

★ ★ ★

ANSWER: There are several things which put a limit to the upward range of a bird's flight. These are based on the fact that the air or atmosphere thins out as we move higher above the earth's surface. Air contains oxygen, which is essential for either birds or men in order to breathe.

Astronauts can soar upward into airless regions because they carry their own oxygen supply with them. A bird can not do this, so they must fly at heights where enough oxygen is present in order to be able to breathe.

It is the air, also, passing over the curved surfaces of birds' wings, which hold them up; another reason for birds keeping to lower levels.

In spite of such limitations, however, birds do fly at surprising heights. We can't give one exact ceiling figure —it would vary too much with the individual kind of bird. But we can report to you actual heights at which some high-flying birds have been seen and photographed.

The snow goose, photographed at 5½ miles up, seems to hold the height record. The huge, ungainly looking condor has reached almost 20,000 feet up; eagles up to about 10,000 feet. The fastest bird is the swift—up to 200 miles an hour.

Cuba Getting Tough on Rationing of Gas

HAVANA (AP) — Cuba is taking its new gasoline rationing law seriously — two men convicted of violating it drew 15-year prison terms, the same sentence handed last month to Anibal Escalante, an old-line Bolshevik and "traitor to the revolution."

★ ★ ★

The restrictions went into effect Jan. 2 and limit private vehicles to no more than 25 gallons of gas a month.

★ ★ ★

In the first cases made public, a truck driver was given a year in jail for siphoning four gallons of gas into a car. Then 25 petroleum workers were arrested for taking gasoline from a state company and selling it to private garages. None received sentences of less than six years and two of the men got 15-year terms.

The severity of the sentences shows how serious the government is about enforcing the gas laws.

CONSUMPTION GROWTH

Prime Minister Fidel Castro, in explaining the rationing measures, said Cuba had to conserve the fuel sent it by the Soviet Union because consumption grew so fast in 1967 that armed forces fuel reserves had to be tapped.

There was some speculation that a Soviet cutback to show displeasure with Castro's policy of exporting revolution might have been involved. But informed quarters here have discounted this, saying the shortage was caused by a simple increase in the use of tractors and heavy equipment.

★ ★ ★

Castro, in fact, praised Russia when he announced the rationing program and said they are "making a tremendous effort to supply us with fuel."

ALL NEW 1968 ZENITH®
DESIGNER COMPACT CONSOLE
COLOR TV
BIG NEW 295 SQ. IN. PICTURE

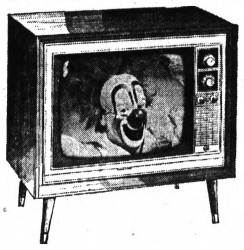

From The ROYAL COMPACT SERIES
The HARTFORD
Distinctive Contemporary styled compact console in grained walnut color (X45114W), or grained Mahogany color. 6-inch oval twin-cone speaker.
$499.95

ALL NEW 1968 ZENITH®



11 TRANSISTOR
FM/AM/SW PORTABLE
The INTER-OCEANIC • Royal 94. Multi-band portable gives you a new world of listening pleasure. 11 transistors. Uses 8 inexpensive D cell batteries. Compare this extra value low price.
only $99.95

ALWAYS DISCOUNT PRICES
SWEET'S
Radio & Appliance
30 DAYS SAME AS CASH
422 West Huron FE 4-5677
Open Monday And Friday Evenings 'til 9 P.M.

86 PROOF · BLENDED WHISKEY · 65% GRAIN NEUTRAL SPIRITS © 1967 CALVERT DIST. CO., LOUISVILLE, KY.

We didn't break its spirit. We just tamed it.

We made Soft Whiskey soft. But it's still 86 proof.

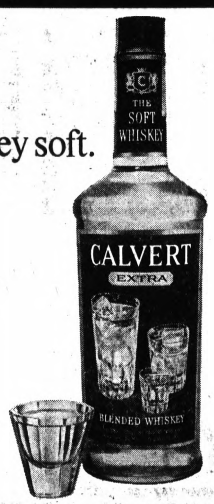

Calvert Extra
$10.85 ½ Gal. Code No. 9474
$4.68 Fifth Code No. 98
$2.96 Pint Code No. 99
Includes All Taxes

BECKWITH-EVANS
FEBRUARY OPPORTUNITY
CARPET SALE!!

501 NYLON PILE
Special purchase priced! Dense DuPont "N" certified quality. 6 choice colors. Made for commercial installation. Carpet carries a 10 year pro-rated wear guarantee. You get carpet, rubbercraft pad and tackless installation.

Your Choice Installed & Padded $6.98 SQ.YD.

OLEFIN PILE TWEED
Ideal carpet for kitchen floors because its tough wearing fibers can't stain. 4 remaining colors of a special purchase. You get carpet, rubbercraft pad and tackless installation.

NYLON PILE LOOP
Heavy continuous filament yarn. Choice of 6 colors. You get carpet, rubbercraft and tackless installation.

Installed & Padded $4.98 SQ.YD.

Installed & Padded $5.98 SQ.YD.

SPACE-DYED NYLON TWEED
Tight nylon pile loop construction. 7 good looking colors. You get carpet with rubbercraft padding and tackless installation.

THICK TEXTURE SHAG
Special Purchase Priced! 7 fine colors in an extra heavyweight made to sell for $10.98. A sensational carpet buy priced way down for this sales event. You get carpet, rubbercraft pad and tackless installation.

Your Choice Installed & Padded $7.98 SQ.YD.

501 NYLON PILE
Heavyweight looped scroll. Carpet carries a 10 year pro-rated wear guarantee. Choice of 12 solid and tweed colors. You get carpet, rubbercraft pad and tackless installation.

Beckwith-Evans
FINE FLOOR COVERINGS
TEL-HURON SHOPPING CENTER
OPEN THURSDAY, FRIDAY, SATURDAY 'TIL 9 P.M.
Phone 334-9544
For Free Home Service

Site for School Complex Is Recommended

(Continued From Page One)

"In this location, citywide as well as local cultural and educational programs can be enacted with dignity and freedom, shorn of the overtones of race, segregation and the proprietorship of neighborhood" (as at Kiwanis Park).

The consultants also studied Kiwanis Park as a possible site for the center.

★ ★ ★

Functions of the Human Resources Center, as identified by the school board are:

● Elementary school facilities for about 2,100-2,250 children, drawn from the obsolete schools in the city's inner ring requiring the most urgent replacement.

● In-service training programs for school personnel from all parts of the district.

● Complete program for adults in classes, recreation, family and community activities.

UDA proposed that the center site serve all the pupils of Center, Baldwin and McConnell schools and two-thirds of Wilson, one-half of McCarroll and one-tenth of Twain and Longfellow schools.

Some 2,340 students at a 40 per cent Negro-60 per cent white ratio would go to the center. Attendance boundary lines for the schools would have to be changed.

School administrators have not said whether busing will be available. Some students would be more than one mile away from the center.

The board is hoping to open the first phase — the replacement of McConnell School — in September 1969.

★ ★ ★

No timetables have been set up for a second or possibly third phase, although it is hoped the whole project could be done in 10 years, depending upon money available.

UDA didn't indicate the total cost of the multimillion project. Already $2.3 million has been raised for the HRC and $1.5 million is in a bond issue in March.

Thirty-one structures — 25 residential and six commercial — will have to be removed from the center site, according to UDA. At Kiwanis, 29 would have to be torn down.

★ ★ ★

Center property to be acquired could have a market value of about $800,000, based on the assumption that assessed valuation ($265,733) equals 37.5 per cent of market value, UDA reported.

ASSESSED VALUE

Kiwanis acquisition property is assessed at $329,599.

Center's acreage is composed of 10 acres of publicly owned land and nine acres privately held. Kiwanis has 6.5 public and 15.5 privately owned land.

UDA selected the center location because:

● It is at the center of the Pontiac's older "inner-ring" schools—Wisner, 57 years old; Baldwin, 67; Center, 75; McConnell, 67; Wilson, 57; Bagley, 41, Webster, 47.

● Certain streets easily could become pedestrian malls for access to the HRC.

● Kiwanis Park is in a area that is educationally and residentially segregated.

Center is between residential areas of the northern inner ring de facto white schools—Central, Baldwin, Wisner, McCarroll—and de facto Negro schools in the south—McConnell, Bagley, Wilson.

● "Center is a site adjacent to the central areas of the city. A Human Resources Center in this location will form part of an active and on-going redevelopment and rehabilitation program, on a wide basis of community development."

Raymond Gindroz of UDA said the firm also recommends the expansionof Richardson Park for school reacreation facilities.

"The Center site is implicity citywide and even metropolitan rather than local," UDA said in its report.

It appears to be irrefutable that the racial and social integration of the public schools system of Pontiac can only be achieved once it has been tackled as a citywide problem and not as a local or neighborhood problem."

★ ★ ★

Lewis said the plan "can relieve some of the problems but really doesn't get to the root of the problems."

He indicated that the way to start moving toward solving more problems would be to erect similar human resources centers in other parts of the city.

Army Stockpiling Riot Gear

WASHINGTON (AP) — The Army is stockpiling riot control equipment in strategically located depots across the country, officials said today, and is ready to airlift it to any city if civil disorders break out next summer.

Details of the military establishment's riot duty preparations were disclosed after sources reported the President's Commission on Civil Disorders is dissatisfied with the National Guard's performance in quelling last summer's violence and is considering recommending creation of a specially trained federal riot-control force.

A commission source said the National Guard's effectiveness is limited by lack of proper training and by "the fact most of the Guard is lily-white." He said discussion of a special force has centered on whether it would amount to a national police force; whether it would be a regular Army unit; and at what point it would step into a disorder.

Army and National Guard officials said their planning has been extensive as well as diverse, ranging from obtaining maps of subway, sewer, water and electrical systems in potential trouble spots to preparing menus for mobilized national guardsmen (the North Carolina guard, for example, will have fish with tartar sauce for dinner on the third day if called out).

Strategy sessions have involved thousands of individuals, from the Pentagon's top brass to policemen on the beat.

Thief Strolls to Her Freedom

DENVER, Colo. (AP) — After being sentenced to 60 days for theft, Mrs. Freddie Mae Williams, 25, had one request.

"Your honor, may I get my purse?"

County Judge John Sanchez nodded his assent.

★ ★ ★

The waitress, who had been free on bond pending sentencing, walked back into the spectator's section, lifted her purse from the third row and kept walking briskly out the door.

★ ★ ★

With no sheriff deputies present, other court attaches stared in disbelief at the departing waitress.

Searching deputies haven't found her.

Tides are the periodic rise and fall of the waters of the ocean due to the gravitational influence of the moon and the sun.

DRY AIR TROUBLES?



ITCHY SKIN? DRY NOSE?
PLASTER CRACKING?
STATIC ELECTRICAL SHOCK?
"DEAD" CARPETS?
OUT OF TUNE PIANO?
END THESE PROBLEMS WITH A
Coolerator® AUTOMATIC HUMIDIFIER
$74.95
Model C27
Eliminate troubles caused by harsh, dry, baked-out winter air. This new Coolerator Humidifier moistens the air, filters it of dust and impurities. You feel comfortable at lower temperatures.
Phone 333-7812
Consumers Power
ME-1650-B

SALE SAVINGS UP TO 50%
King Briggs
Importers for MEN
45 N. Saginaw

Off With The Old! On With The New!



TRADE-IN WATCH SALE!



Nationally Famous 17 Jewel BULOVA WATCHES
$35.95
LESS TRADE-IN ALLOWANCE
Why settle for an ordinary watch when you can get a famous make watch for less with a trade-in. Come in see our wide selection of America's finest watches.

Biggest Allowance Ever On Any Watch When You Select A 1968 Famous Make Watch



BULOVA 30J Calendar $79.95 LESS TRADE-IN

Bring in any old watch running or not. Regardless of age, make or condition we will give you the biggest trade-in allowance ever when you buy a new modern style 1968 famous make watch.



Lady's BULOVA—17 Jewel Watch 14K Gold Florentine Case $69.95 LESS TRADE-IN



Man's BULOVA—17 Jewel Watch Self-Wind. Water and Shock Resist $49.95 LESS TRADE-IN



Lady's BULOVA—17 Jewel Watch 14K Gold Case—Raised Crystal $85 LESS TRADE-IN



Man's BULOVA—17 Jewel Watch Handsome Mesh Bracelet $59.95 LESS TRADE-IN

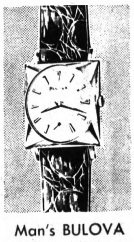

Man's BULOVA 14K Gold Case $100 LESS TRADE IN



ACCUTRON by BULOVA $175 LESS TRADE-IN



ACCUTRON by Bulova $135 LESS TRADE-IN

TERMS TO SUIT YOUR BUDGET

PARK FREE IN WKC'S LOT AT REAR OF STORE

WKC
108 N. SAGINAW FE 3-7114

OPEN FRIDAY and MONDAY NIGHTS 'TIL 9

HURRY... time's running out for LOW WINTER PRICES
BUY NOW-YOUR CREDIT IS GOOD AT Sun Control QUALITY • DISTINCTION



There's a Sun Control Patio for every budget—you can own one for as little as
GIANT SIZE 8' x 12' Installed per week $1.99
PORCH AWNINGS from $56

Suntura FUN ROOM
Sensationally NEW in every respect. The New Suntura was designed with you in mind. There's absolutely none like it at any price. You must see it to believe it.

BUY NOW - SAVE.... NOTHING DOWN • PAY LATER



Fold Away when not needed
Trimline Wide Louver
Available in Two Louver Widths

Save on World's Most Glamorous FOLDING Aluminum Awnings
STATIONARY ALUMINUM AWNINGS Now Greatly Reduced.
The most beautiful and practical awnings available. Attractive colors and white. Handy inside controls optional.
From $19.95



Sun Control QUALITY • DISTINCTION Aluminum SIDING and TRIM
There is a difference! Come in, let us show you why custom-fitted Sun Control Siding and Trim is by far your BEST BUY.
as low as $4.29 per mo.
ROOFING • GUTTERS • INSULATION BRICK AND CEMENT WORK

Aluminum Miracle Finish WINDOWS and DOORS
Will never pit, rust or tarnish. Always "showroom" new.
Other Alum WINDOWS ALL SIZES except picture window. Min. 4 — plus installation. $10

Come visit Sun Control QUALITY • DISTINCTION where World's Most Glamorous Awnings are made!



. . . for your home's protection
. . . for your own protection
. . . it's
Sun Control QUALITY • DISTINCTION HOME IMPROVEMENT CENTER

Call FE 5-9452
26400 W. Eight Mile Rd.
1½ Mile West of Telegraph

OPEN SUNDAY 10-6 P.M.
Daily 8-8 P.M.

East Side PR. 1-8810 | Pontiac FE. 5-9452 | Downriver AV. 5-3595 | Birmingham-Southfield Royal Oak EL. 7-2700 | Toledo CH. 8-4261 | Petoskey, Mich. 347-8462



We Design • We Manufacture • We Install • We Guarantee



Valentine Poses Puzzle of Fillmore's 'Secret Love'

By ARLEEN ABRAHAMS
Associated Press Writer

Was there a secret love in the life of Millard Fillmore, 13th President of the United States?

If not, who was the dear Annie of an 1850 Valentine written in Fillmore's handwriting, and signed with his authenticated signature?

Researchers who have delved into the "secret" loves of other wellknown figures have puzzled over this Valentine for the past 10 years. But they have still not solved the riddle of the Valentine discovered in 1956 in an antique shop in Norton, Conn.

The mysterious Valentine is an embossed lace design of a shepherdess and lambs in a field. An oval center contains a handpainted rose and two turtledoves.

* * *

The message inside has been verified as being in Millard Fillmore's own handwriting. It reads;

* * *

"One sends you this who loves you well

"But who he is you cannot tell

"And rest assured no one will prove

"More worthy of your constant love."

POSTSCRIPT

An additional two lines are written as a postscript:

"Seek not to know from whom it be

"Lest he is not beloved by thee."

Following is a long, drawn line leading to the word "Annie." Below it is a final handwritten line; "Yours until wemeet dear Annie," along with the signature of Millard Fillmore.

Wasn't it strange to sign a sentiment which indicates that the Valentine was supposed to be anonymous? Historians explain that suitors of the mid-19th Century often played tricks on one another, sometimes using fanciful names.

Sometimes they exchanged the same card over a period of years, adding additional messages to one another. It is quite possible, in fact, that Fillmore sent the Valentine in just this fashion to his first wife, Abigail Powers Fillmore.

* * *

Tall, scholarly, and musical Abigail Powers Fillmore, a minister's daughter from Monrovia, N. Y., married Millard Fillmore in 1826.

GUIDED STUDIES

A few classes ahead of him in school (she was two years his senior) she had guided his studies in the little backwoods New York town that was their home. After their marriage, she taught school so that he could be free to study law and seek public office.

* * *

In 1858, Fillmore married for a second time. His bride was Mrs. Caroline Carmichael McIntosh of Albany. Fillmore, retired from public life and crippled by paralysis, died in 1874.

Actor Tries Change of Medium, Image

NEW YORK (AP) — Herschel Bernardi is switching mediums for his next appearance, and you might say his image, too. He goes from good father to bad.

After Tevye in "Fiddler on the Roof" on Broadway, Bernardi will be seen next in "A Hatful of Rain," a theater special on the ABC television network 9-11 p.m. Sunday, March 3.

* * *

"Rain," on the stage in 1955, is the story of a junkie's attempt to kick the drug habit and of his father's illusions about his children.

"Tevye was a success as a person and a father, and this guy's a failure at both," said Bernardi. "It's a challenge. It's so totally different from 'Fiddler.' "

LOSES BEARD

In his 2½ years as the singing tailor, Bernardi wore a full beard and when it came time to get rid of it he lamented: "Shaving my beard was a very traumatic experience. It was a good friend."

"A Hatful of Rain," another in a series of ABC's revival of theater and movie classics, was taped in London at the first of the year. The play also stars Sandy Dennis, Peter Falk and Michael Parks.

* * *

Bernardi took his wife to London and they turned it into a nighttime vacation—since he worked during the day. It was his first chance to see the city since he took a day off from filming "Irma La Douce" in Paris to take a quick tour with Craig Stevens.

At present, Bernardi is on the road with a one-man show of stories, songs and monologues. In the offing is the lead in a musical based on "Zorba the Greek."

People who didn't see much of Bernardi while he was in "Fiddler" may have heard plenty from him on many radio and television commercials.

Asked why actors agreed to do commercials, he replied:

"For the money, first. Make sure you put that down first. Second, it's a real test of your mettle as an actor to do the cold readings you have to do for these things. The competition is fierce.

...AUTHORIZED FACTORY DISTRIBUTOR
Reynolds Softeners
AUTOMATIC SEMI-AUTOMATIC
REYNOLDS QUALITY
SALES-RENTALS SERVICE
TRADE-IN YOUR PRESENT SOFTENER
WATER ANALYSIS AND INFORMATION BASED ON 20 YEARS EXPERIENCE IN THIS AREA
RUST FREE SOFT WATER
CRUMP Electric INC.
OPEN MON. & FRI. EVENINGS
FE 4-3573
UL 2-3000 AUBURN HEIGHTS
3465 AUBURN RD. • PONTIAC
¼ MILE WEST OF ADAMS RD.

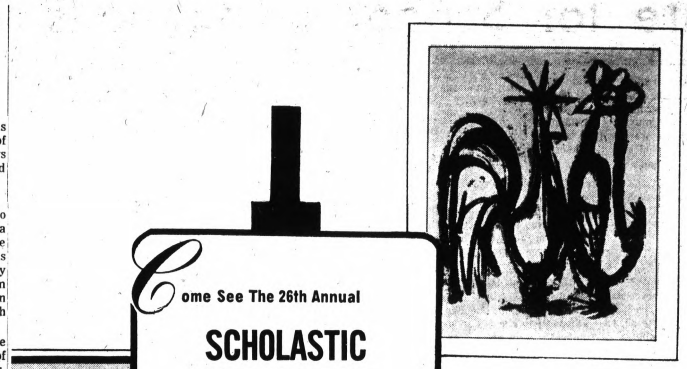

Come See The 26th Annual
SCHOLASTIC ART AWARDS EXHIBIT
Opens Saturday, February 17th, at 1:30 p.m., in our Seventh Floor Auditorium, Downtown. An exciting show of paintings, drawings, sketches, graphic art, photography, crafts, jewelry, sculpture, fashion design; all by Junior and Senior High School Artists. Don't miss this outstanding exhibition.
February 17th through March 2nd
ADMISSION FREE

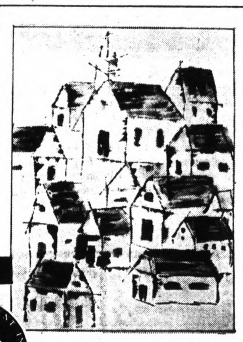

Sponsored by CROWLEY'S and THE DETROIT NEWS

Stanford Gets Whole Story of War Start

PALO ALTO, Calif. (UPI) — The complete United Press report of the Japanese attack on Pearl Harbor has been donated to the Hoover Institution at Stanford University.

* * *

Robert F. Schulz, an employe of the university's Electronics Reasearch Laboratory, gave the institution a carbon copy of UP's dispatches for Dec. 7, 1941.

Schulz made the carbon while working for radio station KSTP at St. Paul, Minn., on the day of the attack.

The roll runs from 3 p.m. EST to 10:17 p.m. EST — most of it an almost unbroken string of 224 separate dispatches concerning the attack. But a few other vital items, such as pro football scores, moved as well.

The copy will be designated as the "Robert F. Schulz Special Collection."

BUY! SELL! TRADE! . . . USE PONTIAC PRESS WANT ADS!

QualiCraft white fabric pumps
TINTED FREE
7.99
Baker's
PONTIAC MALL
Mail Orders (untinted only) Add 50¢ postage. Sorry, No C.O.D.'s

CARPET CENTER Chops Prices Even LOWER!
SAVE up to 69%
PRICES ARE ACTUALLY LOWER TODAY THAN THEY WERE 25 YEARS AGO — AND THE QUALITY IS HIGHER, TOO!
CAN YOU REMEMBER BACK TO 1942? A new car cost $900. And good carpeting was $10 a yard! Well, times have changed. Now a car costs $3000. But here's a surprise. Carpet Center sells excellent carpeting — actually superior to anything you could buy 25 years ago — for as little as $5.39 a yard. It's true! COME IN TODAY — AND SEE FOR YOURSELF!
WALL-to-WALL & Room-size RUG Sale!
Every Color & Style... ALL BY FAMOUS MILLS!
SHOP AT 3127 W. HURON
OPEN DAILY 9 to 9
SUNDAY 11 to 6
CLASSIC SCULPTURED HI-LO
SPECIAL! This is the kind of carpeting you've often seen featured in magazines. Densely tufted nylon pile comes in many colors. FIRST QUALITY!
3.64 Sq. Yd.
DEEP FLUFFY PLUSH
SPECIAL! The perfect choice for bedrooms. The rich nylon plush-cut pile comes in your choice of 22 decorator colors. FIRST QUALITY.
3.58 Sq. Yd.
NUBBY NYLON TEXTURE
SPECIAL! Long-wearing continuous filament nylon pile in a versatile nubby texture. 16 colors. FIRST QUALITY!
4.51 Sq. Yd.
HEAVY TWEED ACRYLIC
SPECIAL! A premium-weight deep acrylic pile carpeting that defies spots and stains — and will give you years of wear. Choose from 9 decorator colors.
5.39 Sq. Yd.
COMMERCIAL-TYPE TWEED
SPECIAL! Toughest kind of carpeting you can buy. The heavy continuous filament nylon pile features a DOUBLE-JUTE back for extra wear. FIRST QUALITY!
4.47 Sq. Yd.
PEBBLE-TEXTURED NYLON LOOP
SPECIAL! Stunning Pebble-textured nylon pile that will give years of wear. 12 colors. FIRST QUALITY!
3.37 Sq. Yd.
CONTINUOUS FILAMENT TWEED
SPECIAL! Stunning multi-toned nylon pile is a truly sensational value at this low price. Seven colors. FIRST QUALITY!
3.46 Sq. Yd.
COLORFUL NYLON Candy-Stripe
SPECIAL! A perfect choice for your colonial room. Ideal for a smart area rug. Heavy nylon pile. FIRST QUALITY!
3.52 Sq. Yd.
SPACE-DYED MULTI-TONE
SPECIAL! Looks like tweed—but it's livelier! The new space-dyed nylon pile comes in 8 radiant color combinations. FIRST QUALITY!
4.73 Sq. Yd.
NYLON AXMINSTER FLORAL
SPECIAL! Gorgeous vibrant colors skillfully loomed into the heavy nylon face. Many patterns. FIRST QUALITY!
5.86 Sq. Yd.
CALL FOR COURTEOUS "SHOP-AT-HOME" SERVICE!
Choose your colors and styles in the actual room you're planning to carpet. Avoid making a mistake you'll have to live with for years!
PHONE: FE 5-5000
CARPET CENTER
IT'S NEW! IT'S BEAUTIFUL KITCHEN CARPET
Loomed from a SPECIAL NEW KIND of continuous filament nylon pile that resists every type of household stain. Wears like iron — Cleans like glass — FIRST QUALITY!
MANY COLORS
6.24 Sq. Yd.
IN PONTIAC 3127 W. Huron Mile W. of Telegraph FE 5-5000
IN LIVONIA 30630 Plymouth W. of Middlebelt 421-5116
IN WARREN 13011 E. 8 Mile Near M-97 PR 8-1111
IN SOUTHGATE 14701 Eureka 2 Mis. East of Dix 282-2255
IN SOUTHFIELD 21170 W. 8 Mile Near Evergreen 357-4035
IN MT. CLEMENS 1010 S. Gratiot at Clinton Bridge 468-3300
IN TOLEDO 5656 Monroe W. of Talmadge 882-3648

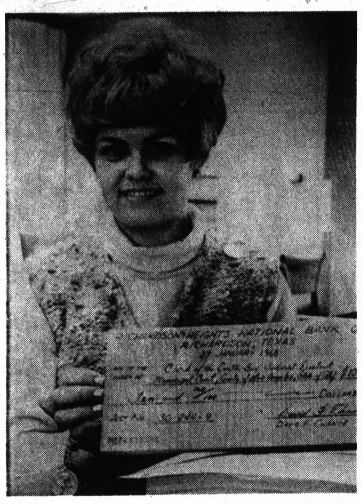

AP Wirephoto

'PERSONALIZED' CHECK — Sue Minyard, a secretary at the Richardson Heights National Bank in Texas, displays a check written on a piece of pine board that came to the bank for payment. The check, written by David F. Chance of Richardson, is for payment of a parking ticket he received while on business in the Los Angeles, Calif., area. Chance felt he was not guilty of the charge and took this means to protest the charge he couldn't defend. It took 78 cents postage to return the check for payment.

U.S. Snared in Korean Crisis Within-a-Crisis

By WILLIAM L. RYAN
AP Special Correspondent

SEOUL — What is going on in South Korea, against the background of what is going on in Vietnam, has produced a sort of diplomat's nightmare for the Americans.

American policy, harassed at home by angry doves, finds it-

★ ★ ★

NEWS ANALYSIS

★ ★ ★

self in this country distressed by belligerent cries of South Korean hawks.

★ ★ ★

While Cyrus R. Vance, President Johnson's special envoy and troubleshooter, may have been able to soothe injured South Korean feelings, the fact that he stayed here for talks indicates the sailing hasn't been entirely smooth.

There is a considerable element among South Korean government and opposition alike which appears to feel that the United States, so far as Korea is concerned, has its fist encased in velvet when it should be wearing brass knuckles.

DOUBLE CRISIS

Thus, there is now in South Korea a crisis within a crisis for the United States. Its relations with its closest Asian ally have become sticky.

Clearly, the hawkish elements in South Korea, at any rate, are displaying disappointment in

News Analysis

the United States. They see the Americans as having taken a stinging slap in the face from the puny power of North Korea, in the seizure of the USS Pueblo and its crew of 83.

These same South Koreans obviously feel that the United States failed to react strongly enough to a North Korean Communist assassination attempt against President Chung Hee Park.

The crisis produced by North Korea by the ship seizure and the assassination attempts thus has in turn brought about a separate crisis in relations between Washington and Seoul. The Americans, torn between the anxiety to get the men and ship back and the desire to assuage South Korean feelings, find themselves in a mess which seems to be growing even stickier.

'AFRAID TO TALK'

Bafflement is the key word in this crisis-within-a-crisis. So touchy about it are the official Americans in Seoul that, in the words of one nonofficial American, "They're acting like they are afraid to talk about it even among themselves."

The order of the day for all official Americans, imposed by Washington, is "mum's the word." The battle cry is "no comment." The ready response to any question is "I don't know." Nobody is saying anything about anything, and as a result the rumor mills are busy, muddying the situation more than ever.

★ ★ ★

If the result comes out looking a bit comical, it is a grim sort of comedy in the context of the possibilities.

★ ★ ★

The incidents of the assassination attempt and the ship seizure have prompted demands upon the United States to beef up South Korea's defenses, particularly air and navy, and have produced eye-for-an-eye demands to hit the North Koreans back for each thrust they make against the South.

TROOP CONTROL

As of now, the United States exerts operational control over South Korea's 560,000 troops in this country, but there are some demands now that the Americans relinquish that control.

The United States would hardly relish giving up control over what happens on the Korean front. It is deeply engaged in Vietnam and can hardly be expected to welcome the possibility of a steadily escalating risk elsewhere in Asia.

★ ★ ★

South Korean-American relations seem to have damaged at least to some extent, whatever the result of Vance's mission. From descriptions of his talk as "free and candid" exchanges, it would appear that the South Koreans were far from hesitant about speaking their minds.

2-City Airport?

KALAMAZOO (AP) — The Battle Creek-Kalamazoo Joint Regional Airport Committee has hired the Chicago firm of Ralph H. Burke Associates to study the possibility of a single airport serving both cities. The 10-month study is financed by the W. W. Kellogg and the Kalamazoo Foundations. Separate airports serving both cities are 17 miles apart.

College Fund Crisis Eyed

By Science Service

WASHINGTON — Colleges and universities in the United States desperately need money; they also need a buffer against the kind of political control that could come with government subsidies. How to get both at once is the so-called crisis in higher education.

At the moment public money is flowing at growing rates into support of the big private universities.

If this trend continues private universities will become increasingly public and lose much of the autonomy they now have, says Dr. Clark Kerr, former president of the University of California.

When that happens, says Dr. Kerr, the autonomy of all universities — nowprotected in part by the standards of private institutions — will be threatened.

"The big universities are really on the firing lines these days . . . we've got to have better buffers," says Dr. Kerr.

WAVES OF CONCERN

Dr. Kerr's dismissal from the presidency last year, following student riots and due apparently to political changes in California, sent waves of concern through the academic threat to university autonomy.

Dr. Kerr advocates as one solution that all universities set up private trustee boards like that at Harvard.

The government would then subsidize higher education with lump sums channeled through the private boards which would be independent of political control.

★ ★ ★

In this way, says Dr. Kerr, public universities could become more private.

SPARTAN ATLANTIC has the low price!
FAMILY DEPARTMENT STORES Thrift Centers

EXTRA WEEKEND BUYS!

MEN'S LONG SLEEVE nylon tricot DRESS SHIRTS
OUR EVERY DAY PRICE 1.99 EACH
2 FOR $3
1.59 EACH
Long sleeves! Fully washable, no-iron 100% nylon tricot dress shirt! White. Sizes 14½ to 17.

LADIES' PERMANENT PRESS SLACKS
2 FOR $3
1.59 EACH
French and regulation waistbands! Hook and eye slide closure. Side zipper. Dacron® polyester 'n cotton. Solid colors! Fancies! Sizes 8 to 18.

CANNON® TERRY BATH TOWELS
Fringed
49¢
Assorted solid colors and woven stripes! 100% cotton. Highly absorbant! Fringed. 20 x 40".

3-PC. TIER CURTAIN SET WITH VALANCE 1.11
Prints, florals, and morel Cotton sailcloth. Colors. Sizes 36" long.

LADIES' 1ST QUALITY PEGGY ROSS® SEAMLESS HOSE
100% nylon. Assorted colors. Sizes 8½ to 11.
2 PAIR $1

REESE® PEANUT BUTTER CUPS 49¢
40 cups. Net weight 13-oz.

BOYS' NO-IRON BOXER LONGIES! SPORT SHIRTS!
YOUR CHOICE! $1 EACH
• BOXER LONGIES Twills and Cougar cords! No-iron! 2 pockets. Polyester 'n cotton. Colors. 4 to 12.
• SPORT SHIRTS Short sleeves, button-down collar and chest pocket! Solid colors. Cotton 'n polyester. 6 to 16.
BOYS' SIZES 4 TO 16 FOOTBALL SHIRTS 2 FOR $1 59¢ EACH
Contrast numbers! Polyester 'n cotton.

GIRLS' SIZES 7 TO 12 100% COTTON DRESSES
$2
A-lines and shifts in solids and prints! Some high-waist, and shirt shifts! Assorted colors. 7 to 12.

GIRLS' PACKAGED PANTIES AND SOCKS
• PANTIES 3 per pkg. Solids and prints. Cotton or acetate. Sizes 4 to 14.
• SOCKS 2, 3 pair pkgs. of Bobby Socks, Crew, Anklets! Cotton. White. Sizes 6½ to 11.
80¢ EA.

PORCELAIN ENAMEL COOKWARE
• 3-Pc. Sauce Pan Set • Double Boiler
• Covered Sauce Pot • 4-Qt. Pot and Cover
Clean and easy; Heat proof. Heavy gauge. Cooks fast and requires less heat! Durable.
88¢ EACH

LADIES' LACE TRIM PANTY GIRDLES
Only 1.69
Rayon and acetate or acetate, nylon and *Lycra® spandex power net! Long or regular. Rayon satin front panel. White. S-M-L-XL.
*Dupont Trade Mark Reg.

EVERY DAY LOW PRICES ON FAMOUS NAME TOILETRIES
JOHNSON & JOHNSON® BABY POWDER 66¢
Net weight 14-oz.
JUST WONDERFUL® HAIR SPRAY 45¢
Regular, Hard To Hold, Unscented! Net wt. 13-oz.
ANACIN® 100's 79¢
GILLETTE® FOAMY SHAVING CREAM 55¢
Regular and menthol. Net wt. 11 oz.

CUTTING BOARD 77¢
Wood board decorated with kitchen scenes, 15½ x 9".
PASTRY BOARD 1.27
Heavy weight hardwood! Can also be used for chopping and slicing. 12x16".
LIGHT CONTROL 2.99
Home protection! Turns lights on at sunset and off at sunrise automatically! Installs easily.
BURGLER ALARM 1.39
Day and night protection! Tamper proof. No tools needed to install.

SHOP DAILY 9:30 A.M. TO 10 P.M. SUNDAYS...NOON TILL 6 P.M.
CHARGE IT! USE YOUR MICHIGAN BANKARD CREDIT CARD!
CORNER OF DIXIE HGWY. AT TELEGRAPH RD.—PONTIAC
8 GREAT STORES IN DETROIT
FREE PARKING MONEY REFUNDED IF YOU'RE NOT SATISFIED!

WHEN YOU IMPROVE OR MODERNIZE YOUR HOME,
You Should Enjoy Every Minute of It!
YOU WILL! WHEN YOU HIRE WICKES TO DO THE JOB FOR YOU!
As YOUR COMPLETE HOME IMPROVEMENT CONTRACTOR, we'll build, install or handle your Home Improvement FROM START TO FINISH. Our 113 year reputation assures you of professional workmanship and follow-through supervision.
Nationally known home improvement products installed in your home at substantial savings. (Volume buying for our 131 coast to coast Centers makes these savings possible). Enjoy your next project by putting the entire matter in our hands.
CALL TODAY FOR FREE ESTIMATES
335-9237
WICKES
HOME IMPROVEMENT SERVICE
Miracle Mile Shopping Center

Texas Town Backs Viet Policy by Making Every Day Flag Day

EDNA, Tex. (AP) — This south Texas town of more than 5,000 persons endorses the American policy in Vietnam and flies about 100 flags each day to show it.

★ ★ ★

As the City Council said, the flags will fly "until an honorable peace has been secured."

The idea was conceived by Mayor A. D. Tinkler.

He told Kenneth Carter, Corpus Christi Caller-Times staff writer, that "I recently visited some of my children in California. On the campus of the University of California at Berkeley, I saw the hippies, the sit-ins and the demonstrations.

"I just got fed up with it."

Tinker is a retired Shell Oil Co. employe who operates a real estate business. He pondered what he might do to show that most Americans have a different view from the demonstrators.

He came up with the idea of Edna business and professional people and others flying the Stars and Stripes until an acceptable peace has been achieved.

Tinker introduced the idea to the Edna City Council which went with him all the way.

★ ★ ★

Businessmen and workers in the courthouse backed the move, too, as did a number of persons who wanted to fly the flag at their residences.

As a result, about 80 flags go up each weekday morning in the business section and more than 20 fly at private homes.

"I have been complimented more for this than for any other action since I've been mayor," Tinker said. "People who have never said anything about the city government came into my office to tell me how much they thought of it."

Flag holders were welded to alternate parking meters in the business district. Boy Scouts sold flags to merchants. Thirteen were sold at the courthouse. Merchants and others put up the flags and take them down in the evening.

The American Legion and the Veterans of Foreign Wars, who share a building, fly a spotlighted flag 24 hours a day.

So does Simon McCloud of Lolita, who lost his toes by freezing in a Japanese prison camp.

Tinker has sufficient personal reasons to want the Vietnamese war ended.

His two sons have been in military service and one remains a Marine reserve pilot. One of his two sons-in-law was a doctor in the Army and the other is in Vietnam as a major in the 101st Airborne Division.

The WKC

108 N. SAGINAW FE 3-7114

PARK FREE Rear of Store

OPEN FRIDAY and MONDAY NIGHTS 'til 9

SAVE UP TO $100

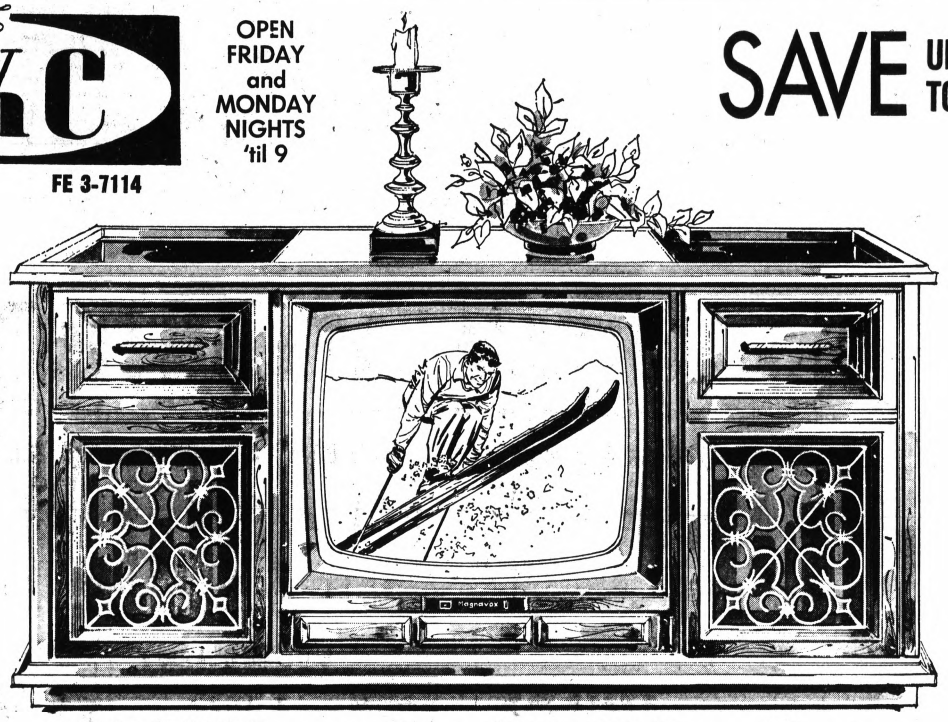

SAVE $100! Remote Control COLOR Stereo Theatre

THE BIGGEST PICTURE IN COLOR TV! plus the great convenience of Total Remote Control. You can change channels, adjust volume, turn TV, Radio or Phonograph on or off, or reject records from your easy chair! With stereo FM-AM radio, exclusive Micromatic record player, two 12" bass woofers, two 1000-cycle treble horns. Fine furniture styling, in choice of Mediterranean or Early American, with sliding door and concealed casters.

Annual Sale Priced, NOW ONLY $895

Other Color Stereo Theatres from $695

Magnavox

ONCE-A-YEAR . . . FACTORY-AUTHORIZED

ANNUAL SALE

SEE THE WIDEST MAGNAVOX SELECTION BY FAR AT W K C

IMMEDIATE DELIVERY!



SAVE $10! SLIM, TRIM PERSONAL TV

Brings you the finest pictures you've ever seen from a portable! 71 sq. in. screen. Automatic Picture and Sound Stabilizers assure optimum performance, even from "difficult" channels. 79.90

SAVE $51! SUPERB STEREO RADIO-PHONOGRAPH

"The Hancock" by Magnavox gives you these advanced features: Micromatic record player, solid state stereo FM-AM radio, two 1000-cycle horns and 2 12" bass woofers. Housed in Early American maple cabinet. 298.50

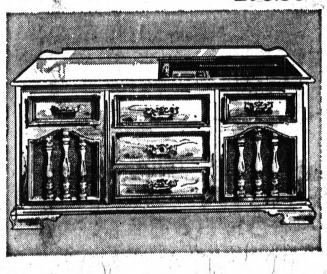



SAVE $100! Astro-Sonic Stereo Radio-Phono

Enjoy saving $100 while you enjoy having Magnavox Astro-Sonic stereo in your home. With 40 watts undistorted music power, step bass and treble controls, solid state FM-AM radio and stereo FM, two 15" bass woofers, two 1000-cycle treble horns, tape recorder jacks and storage for 120 records. Choice of Italian Provincial, Early American, Mediterranean and Contemporary fine furniture styles. NOW ONLY $395

NO DOWN PAYMENT

TAKE Up to 3 Full Years to Pay!

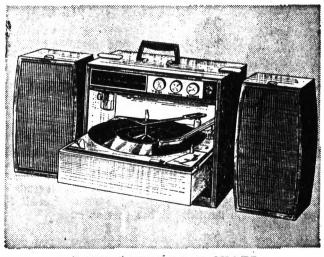

SAVE $10! SOLID-STATE STEREO PHONO

Enjoy thrilling sound, spectacular stereo depth! Advanced solid-state circuits, two 8" speakers in detachable, swing-out wings. Swing-down record player, diamond stylus. NOW ONLY 89.90

SAVE $30! LARGEST SCREEN COLOR TV CONSOLE

Color is more lifelike on the Magnavox "Crandall"! It offers the largest screen in color TV (295 sq. inches), brilliant color tube, color purifier, Instant-On pictures. Contemporary cabinet in natural walnut. Now only 539.50

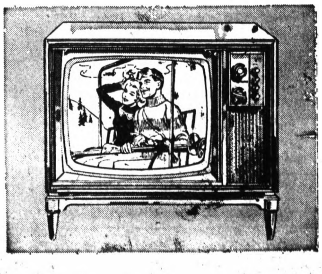

Oakland County Snow Is a Ball . . .

Pictorial View Of Winter
By Edward R. Noble

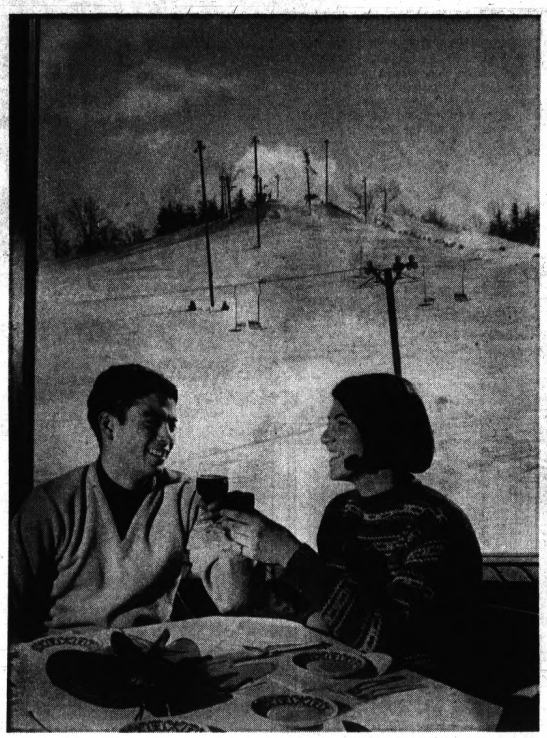

RELAXING — After-skiing activities such as a glass of hot wine are especially popular for members of the young unmarried set like Joan Nelson of 1411 Kirts, Troy, and Jim Ferrar of 1424 Kirts, Troy. The scene overlooks the slopes at Pine Knob Ski Area.



RESCUE OPERATION — Alpine ski patrol member Edward M. Kenneweg of 2840 Newcastle, Farmington, rescues Mrs. Frederick Hirschman of 31050 Briarcliff, Franklin, who seems to have gone a bit overboard in her zeal for skiing.

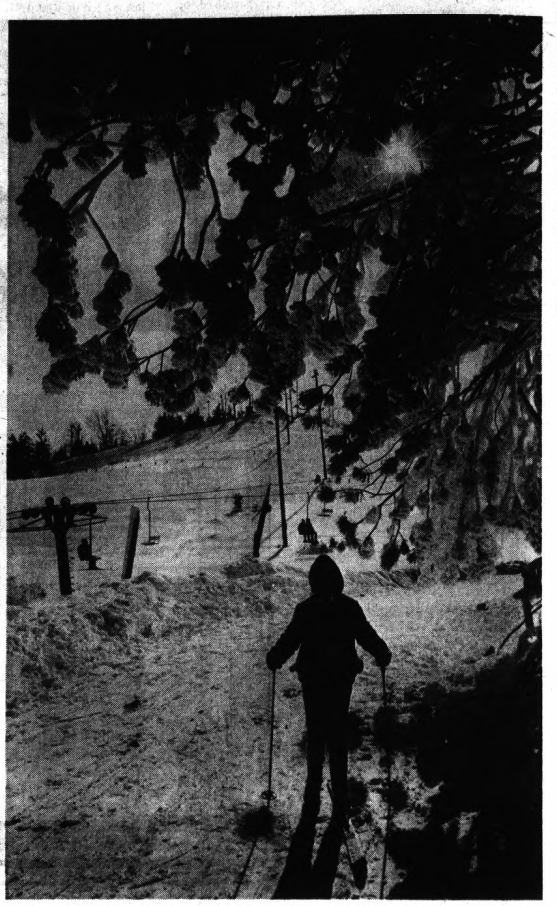

A Day On The Sunlit Trails Appeals To This Young Skier



AFTER YOU FINISH THAT DAD — Billie, 3½, waits while dad, William S. Rodgers of 14462 Swaneebeach, Fenton, straps him into the skis. A basic lesson on the beginners' slope is next on the Rodgers' agenda. The two are on a family outing at Mt. Holly Ski Area.



Don Brown, Head Instructor At Alpine Ski Area

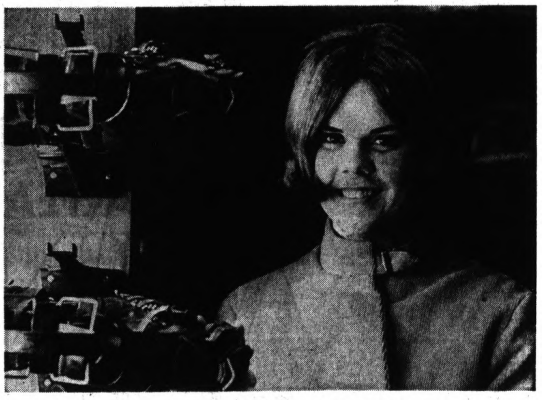

Sue Tankersley Decides Which Pair Of Ski Boots To Buy



Mt. Holly Ski Instructor Werner Zanier Demonstrates A Flashy Technique



The End Of A Hard Day On Area Slopes For Ski Enthusiasts

. . . for Skiers, Skaters, Snowmobilers



Pam Ross Is On Her Way To Ski



SNOWMOBILE FUN — Two Bloomfield Township boys, Doug Greenman of 254 Hadsell and Thomas Benson of 191 Berkshire, race their snowmobile over snow-covered country fields. Snowmobile safaris and races are becoming popular fare among enthusiasts of this newest of outdoor winter sports.



Dressed For Cold Weather Is Julie Crary

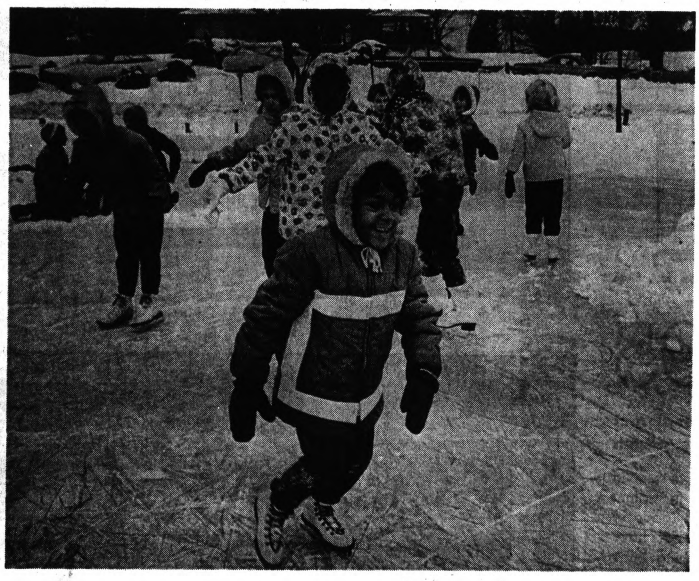

Nina Fowler, 5, Leads Hickory Grove Brownie Pack On Bloomfield Township Pond



ICE ANGLER — Relaxing in the cold seems to appeal to Frank Daniels of 1300 Tull, Waterford Township.

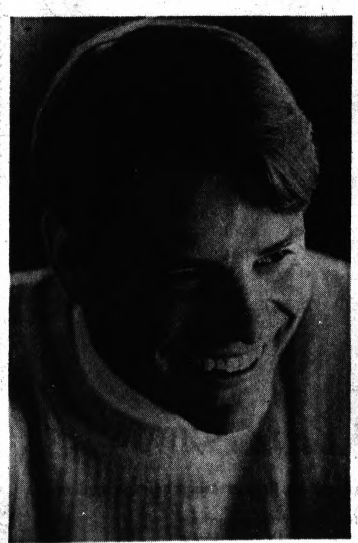

Ski Instructor Dean Srogi Relaxes After Teaching



Srogi's Wife, Gretchen, Watches



Mrs. Robert A. Carlson Warms Up By The Fire



Jolyne Vairo Watches The Skiers

HUDSON'S GREAT HOME SALE



SALE $289

Colonial maple bedroom has quality details, now at remarkable sale savings

Every piece a remarkable value! Full platform bases, mitered corners, full depth center guided and dovetailed drawers, authentic solid brass hardware. Deep glowing color and hand-rubbed finish in true colonial fashion. 50" double dresser, 116.50. 28x38" double mirror, 44.50. 4-drawer chest, 74.50. Full or twin panel bed, 53.50. Complete group, $289. You can pay no money down, and just $19 monthly.

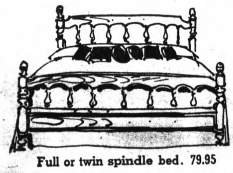

Full or twin spindle bed. 79.95

28x48" triple mirror..... 53.95

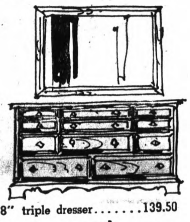

58" triple dresser.....139.50



Chest-on-chest 124.95



5-drawer chest..... 93.95

$36 to 114.95

These modern bedroom pieces offer a great variety in utility and smart arrangement

Quarter round walnut veneer drawer fronts, solid wood horizontal pulls, richly finished in walnut color with rosewood color trim for accent. Tops over desks have reading lights. The storage decks have concealed shelves and drawers. Matching bunk and trundle beds available. No down payment.

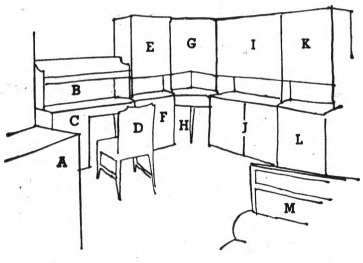

A. 33" chest, 4 drawer	89.95
B. 44" desk hutch	49.95
C. 44" desk	39.95
D. Desk chair	29.95
E. 30" deck top	57.95
F. 30" door cabinet	66.95
G. Corner bookcase deck	59.95
H. 32" corner desk	53.95
I. 52" bookcase deck top	79.95
J. 52" double dresser	114.95
K. 30" bookcase deck top	57.95
L. 30" bachelor chest	66.95
M. Twin size headboard	$36

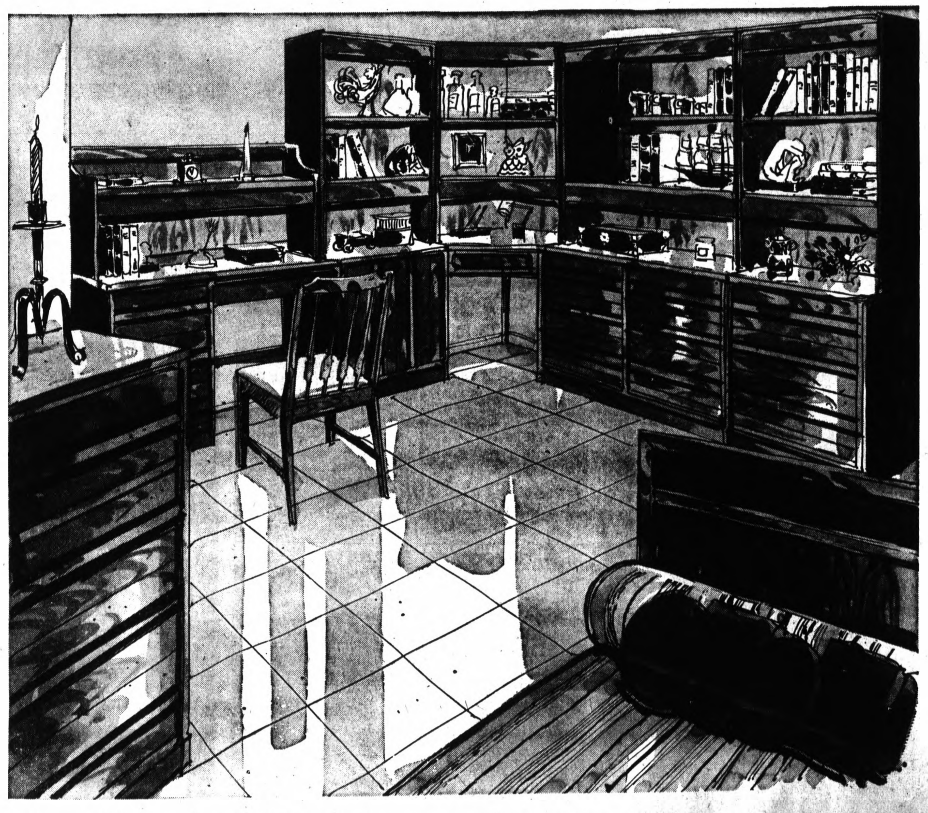

Hudson's Furniture — Pontiac 2nd; also available at Downtown Detroit; Northland, Eastland and Westland

Use your Hudson's charge account with option terms or extended payment plan on purchases of $25 or more. No down payment is required on furniture, floor coverings or large appliances.

Hudson's delivers a purchase of $5.00 or more excluding tax and service charges, to 19 Michigan counties and Toledo, Ohio. Add 40c for delivery for a purchase under $5.00 to the same area. Postage and Shipping charges added to all other points. Add 4% sales tax in Michigan only. Add 40c charge for C.O.D. under $30.00



Pontiac Press Photo by Edward R. Noble

"We raided basements and attics," said Mrs. Oscar J. Sorenson Jr., left, of Rochester while surveying items for the Rochester Business Women's Club auction. The baby bathtub held by Mrs. Cameron C. Scule of Red Oak Lane, Avon Township, is typical of the antiques up for bids Tuesday at the Hayride Lodge in Rochester. All proceeds from the affair, which starts at 7 p.m., are used for a scholarship fund.

Slate Citywide Vocal Concerts of Junior Highs

The citywide Junior High Schools Vocal Music Festival will be presented Tuesday at 7:30 p.m. in Pontiac Northern High School's gymnasium.

Originally scheduled for Feb. 13, this fourteenth annual program will include a massed chorus of selected eighth and ninth grade musicians as well as selected groups from five area Junior High Schools.

Special groups will include Eastern's Girls' Choir, directed by Karen Schadel; the Ninth Grade Ensemble from Jefferson Junior High School, directed by Ellistine Beall, and the Kennedy Junior High School Girls' Ensemble, directed by Nancy Neale. David Nast will direct the Madison Knights and Melodies and Philip Carey the Washington Junior School Choir.

The Washington Orchestra, directed by Robert Peterson, will be featured plus the Pontiac Area Trombone Choir, directed by Del Wise and the Washington Girls' Ensemble with Virginia Haroutunian directing.

Students violist Ava Jansouzian and harpist, Susan VanKoughnett, will perform the Bach-Gounod Ave Maria. Richard Konzan, Pontiac Northern High School student, will serve as organist for the evening.

Other staff members who will be conducting massed numbers are William Coffing, James Johnson and David Stimac. Faculty accompanists are Diane Butts, Hazel Mitchell and Lynette Hinga.

Thomas Course is assisting with the brass quartet from Madison.

Miss Haroutunian is festival chairman.

A nominal admission is charged. Tickets are available from participants or at the door.

Calendar

FRIDAY

Bonneville Junior Duplicate Bridge Club, 7:45 p.m., The Pontiac Mall Community Room. Beginning and intermediate bridge players welcome.

Heart Forum, 8-9:30 p.m., Pontiac Northern High School, Murray B. Levin, M.D., Michael C. Kozonis, M.D., Allen Silbergleit, M.D., Dick Saunders, Ass't. Managing Editor, The Pontiac Press, Moderator.

SATURDAY

Bonneville Duplicate Bridge Club, 8 p.m., The Pontiac Mall Community Room. Bridge players welcome.

Kenneth Jewell Chorale, 8:30 p.m. Pontiac Northern High School. Tickets available at the door.

Style Steppers Club, 8:30 p.m., Willis School. Anniversary dance and buffet dinner.

St. Frederick's Parents' Club, 9 p.m., Italian American Club. Valentine dance. Tickets from members and at the door.

Middle East Tour Is Program Topic

The Friends of the Franklin Library will present their final Forum program of the season Tuesday at 1:15 p.m. in the Community Church of Franklin.

F. V. Geib, area resident, will address the members on the subject of a recent expedition through the middle eastern countries.

★ ★ ★

He will show films taken during his six-week tour, and will outline the workings of various governmental and religious missions working with indigent and displaced persons in the eight countries he visited.

Tickets may be obtained at the door. Anyone may attend.

McDonald to Speak

The Hon. Jack McDonald, U.S. Representative of the 19th District, will be guest speaker Sunday afternoon at a meeting of the Veterans of World War I and Auxiliary at the American Legion Post Home on Auburn Avenue.

He will speak on upcoming legislation of interest to veterans.

A cooperative dinner will begin at 1:15 p.m.

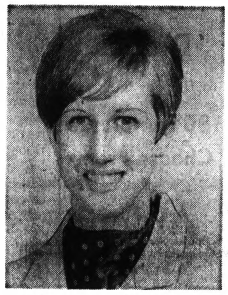

A late June wedding is planned by Emily Louise Phillis and David Martin Helmreich, alumni of Hillsdale College. Their parents are Mr. and Mrs. William A. Phillis Jr. of Franklin and Mr. and Mrs. Martin A. Helmreich of Orchard Lake.

He's Tipped, Tempted, Even Pinched, and All in the Line of Job Duty

By ABIGAIL VAN BUREN

DEAR ABBY: My husband is not what you'd call "handsome." He's middle-aged, a little on the flabby side, and he's losing his hair. But he's a bus driver and Abby, I don't think you know how crazy some women are for bus drivers.

It must be the uniform, because the women fall all over George like he was a marine captain or something.

George says that most of the women on his run are mental cases. They have tried to tip him, give him their phone numbers, and they fight for the seat right behind the driver so they can blow on his neck. One lady even PINCHED him.

★ ★ ★

Should I ask George to get into some other line of work? Or should I let him stay on that bus with all those crazy women? GEORGE'S WIFE

DEAR WIFE: Men who meet the public (in uniform and out) will be tipped, tempted, and even pinched occasionally. Give him lots of love. And trust him. If a man is happy at home, he won't know Sophia Loren from Phyllis Diller.

★ ★ ★

DEAR ABBY: I have a friend who has two adopted children. They are cute, but very spoiled. This friend seems to think that just because her children are adopted it's all right to brag about them all the time.

She starts out with, "I can brag about my children because they really aren't mine," then she goes on and on telling you how smart they are, and how beautiful, too, until you just want to scream.

Abby, I was taught that it was bad manners to brag about your own, but do you think because children are adopted and their parents had nothing to do with how smart and good looking they are (bloodwise, that is) it gives them the right to brag, brag, brag? And have you any suggestions for shutting this lady up? READY TO SCREAM

DEAR READY: No one has the "right" to bore others with talk of his or her children, be they adopted or otherwise. If you are a good friend, you could shut her up by tipping her off. But if you can't tolerate her, avoid her.

★ ★ ★

DEAR ABBY: When my son was living at home he was so fussy about his shirts if there was a little wrinkle in the collar he'd throw it back in the hamper for me to do over.

★ ★ ★

Well, he's married now, and you should see what he's putting up with. His wife never washes anything unless everything is dirty and they need something clean. I've seen her wash one shirt out in the kitchen sink, and then press it on the kitchen table, right over egg shells and crumbs and so forth.

Believe me, my son wasn't raised like this, and it kills me to see it. He never complains, and you never hear a cross word between them.

★ ★ ★

Can a man forget his early training so soon? How can I teach this sloppy girl to keep house properly? STATEN ISLAND

DEAR S. I. If she asks you to teach her, teach her. But don't volunteer. As long as your son is happy, close your eyes and let your mouth follow suit.

★ ★ ★

DEAR ABBY: To the girl who was engaged to a man whose last name had 14 letters in it: NO name is unpronounceable. Some just require a little more practice.

I wouldn't recommend changing one's name, but it might simplify matters if one were to change the spelling. For instance, Hyszczynsky can become Hisschinsky. And Ardziewsky can become Arjeffsky. There isn't much you can do with Baccigaluppi, but as it stands, it isn't ridiculous to one who has used it all his life.

There are 39 William Johnsons in the Seattle telephone directory. Why not enjoy an unusual name?

HAVE ONE, IN SEATTLE

★ ★ ★

CONFIDENTIAL TO GITTA: If this one is a girl, tell your husband that your family is complete now, and you are calling this one "Alice." (Das ist Alles.)



A late April wedding is planned by Kathleen Butt of Garland Street and Juan Ramos of Troy. The bride elect, an alumna of Wittenberg University, is the daughter of Rev. and Mrs. Wilford C. Butt of Corydon, Ind. Her fiance is a graduate of the Texas Technological School, University of Texas Graduate School and the American Institute of Foreign Trade. He is the son of Mr. and Mrs. Emigdro Ramos.

Play on History of Afro-American

A Negro history play entitled "I, Too, Am America," is scheduled for presentation Sunday at the Macedonia Baptist Church.

★ ★ ★

It is being produced by the representatives of the National Teacher Corps working at Whittier Elementary School.

It is a "school-community involvement" activity, utilizing students from elementary, junior and senior high schools as well as sub-professional adults.

Curtain time is 7 p.m. The public may attend.

India's Gift to World

'Survival as a Democratic Nation'

By JANET ODELL
Pontiac Press Women's Editor

If India can survive as a democracy, it will be her greatest gift to the world and to humanity.

This is the message Madame Rajan Nehru left with her Pontiac-Oakland Town Hall audience Wednesday. A cousin of the late Prime Minister Nehru, she is the wife of Ratan K. Nehru, Secretary General of the Ministry of External Affairs in India.

★ ★ ★

Small, but regal looking, Madame Nehru is a woman with firm convictions. I spent the evening before the lecture with her at a party of Indian nationals. Here, she spoke firmly of her belief that more young Indians educated in the United States should return to India to help its economic development.

First priority — unfortunately for the Indians who do not want to pour money into defense materials — is defense of the 2,500 mile border.

FOOD PRODUCTION

Second priority is agriculture. In 10 years, more than two and a half million acres have been put under irrigation. India's 550 million people are better fed than in the past, but adequate diets for all are not yet a reality.

Third priority is family planning. The government has finally realized that radical measures must be taken. If present plans are faithfully carried out, definite results in population control will be seen by 1972.

★ ★ ★

India and the United States have a great deal in common, more than most of us realize.

Although we are the largest democracy (in land area) in the world, India is the largest one (in population). Her constitution, modeled partly on ours, recognizes the importance of the individual.

There is universal suffrage and complete equality of the sexes.

Caste has been abolished and anyone invoking "untouchability" is liable to punishment.

The Indian cherishes his individual freedom as much as we Americans do. India's people do not all think alike; but this is part of their strength.

UNIQUE STATUS

It is interesting to note, Madam Nehru said, that of all the countries in Asia and Africa which have gained their freedom in the past two decades, only India has remained a democracy. The rest have gone back to some form of dictatorship.

The Indians are grateful for the help we have given them. But it is a two-way street. If we can help India improve its living and economic conditions and remain a free democracy, we have a good friend in a dangerous part of the world.

While India is a non-aligned country — that is, she will not commit herself to one bloc or another — she is not non-aligned to the right methods and techniques, especially those that will help peace. She is too busy at home to get involved in war preparations.

Wars solve nothing, but only create more problems. This sums up Madame Nehru's feelings about all conflicts, including the Vietnamese one.

"Wars anywhere are dangerous everywhere."

There are so many 'ifs' in the Indian situation. But if Madame Nehru's determination is echoed by her countrymen, there is hope.

"The dream of democracy must be made to come true. We must join hands for a stable world."



Pontiac Press Photo by Rolf Winter

MRS. L. G. HEDDEN AND MME. NEHRU

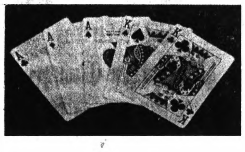

What's the big deal?
Our Grand Opening, that's what.
Stop in and grab some goodies.
They're on the house . . . of dinettes.

This dinette comes 560 ways.



Pontiac's only total dinette store

house of dinettes

Would you believe 14 differend wood grains in the table and 40 different fabrics for the chairs. You can have this today-styled 5-piece dinette as wild or as elegant as your own taste dictates. However you choose it, the polished aluminum pedestals are the same—merely beautiful. The price is one way — low. Regularly $299. Now $199.

1672 S. TELEGRAPH RD. Open 9-9
Call 334-2124
2 Blocks South of Orchard Lake Road

Bloomfield
fashion shop

PONTIAC MALL—Shop Thurs., Fri., Sat. and Mon. 'til 9
BIRMINGHAM—Shop Thurs. and Fri. 'til 9

Welcome Spring In Our All Weather COATS

the fashion coats in striking new horizontal stripes in cotton, in laminated acetate, in Fortrel and rayon . . .

$40 to $55

WEAR THEM FOR RAIN OR SHINE



Use Your Personal Charge, Security Charge or Michigan Bankard



the look is you in our Youthful Dacron Knits for Half - Sizes

$36

So easy to slip under a coat right now and ready when balmy weather arrives. It's wrinkle free, sculptured pink or green dacron sizes 12½ to 20½.



So Perfect for Spring is our Wool Wisp cord Coat and Dress Costume

$65

in spring weight wool. Choose yours in celery or yellow. Sizes 5 to 13.

Mr. and Mrs. Fred Froede of Lakewind Drive announce the engagement and upcoming August vows of their daughter, Suzanne, to Richard Carpenter. He is the son of the senior Richard Carpenters of Rockford, Ill. Miss Froede and her fiance are junior and senior students respectively at Michigan State University.



Which Group Conforms?

By DR. GEORGE W. CRANE

CASE E-572: Alicia B., aged 33, is a college art teacher.

"Dr. Crane," she began, "there is a popular notion that art students have a different social outlook than science majors.



DR. CRANE

"For example, I have heard people say that art students are more likely to become emotionally upset and even hysterical.

"And some critics have said they don't have as much practical gumption or 'horse sense.'

"Do you consider any of these differences as valid?"

ART VS. SCIENCE

Are the art students or science students more likely to resist stampede tactics?

That's a convenient yardstick for measuring the "Me, Too" vs. the independent type of personality.

At Trinity College, in Dublin, D. W. Forrest compared the attitudes of coed Arts majors vs. Science majors regarding cigarette smoking.

Which group do you think was the greater slave to tobacco?

For this shows which group is more easily stampeded by modern advertising, plus a desire to imitate the social pacesetters.

The Arts majors were much more likely to smoke.

And the Arts coeds who did smoke, consumed almost twice as many cigarettes as the Science majors who were also smokers.

The girls who were heavy smokers in both groups, also said that their nonsmoking classmates thought they were "different from the rabble."

The cigarette addicts also believed that smoking made them more sociable and popular.

The nonsmokers regarded their smoking classmates as being "fast" and wanting to appear sophisticated.

Now remember, many Arts majors did not smoke and many Science majors did smoke, so you dare not generalize from these data about ALL art students vs. all science majors.

But certain central trends often distinguish smokers from nonsmokers.

And they go right back to that basic yardstick of which group is more ruggedly independent vs. which craves to become a member of the social "herd" and thus meld with the prevailing social set.

For example, in the Bible story of the Prodigal Son, would he have been more likely to smoke than his older brother?

Is an introvert more easily stampeded by modern advertising than is an extrovert?

Compare two girls regarding other social customs, such as the miniskirt craze.

Would the girl who quickly adopted a miniskirt, be more likely to smoke than her classmate who laughed at the miniskirt as a modern silly fad?

Would the coed who is eager to join a sorority be more likely to smoke than the independent girl?

Would the coed with red fingernails be more likely to smoke than the girl who doesn't stain her nails in that manner?

Would the coed who helps earn her way through college via typing and secretarial duties, be more likely to smoke than the "allowance" girl whose parents richly subsidize her with cash?

Use these questions for an interesting psychological debate in your high school or Sunday School classes!



The pompon sweater is the newest and craziest addition to the sweater family this year. Because of the pompons, this sweater is great to wear while dancing all the latest wild dances. Made with Super Fingering in such "kooky" shades as light pink and white, apricot and yellow, or light blue and periwinkle, the easy ribbed stitch and big, bulky turn-down collar add to the beauty which is completed by short and fuzzy pompons. Free instructions are available by sending a self-addressed, stamped envelope to the Needlework Editor of this newspaper along with your request for Leaflet PK 2461.



She loves to go to school in her A-line jumper with handy patch pockets. It is knit in a ribbed pattern of Oxford gray knitting worsted with white trim, for sizes 2-8. Leaflet PK 4394.

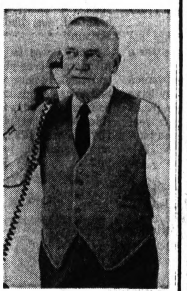

Finding a pattern for the larger man is not always easy. This trim vest in sizes 46-52 and made of fingering yarn is bound all around with a bias knit band. Pattern PK 1898.

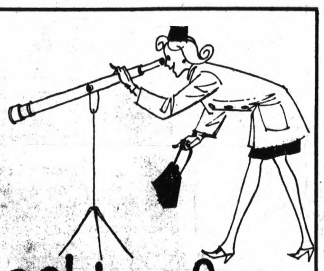

Looking for Carpet?

Then Don't Miss Seeing These February Specials on Lee's — Wunda Weve

Heavy Wool Twist $11.99 Square Yard

Fortrel Shag—Plain $8.99 Square Yard

Nylon Twist Plain $6.99 Square Yard

Nylon Shag Tweed $7.99 Square Yard

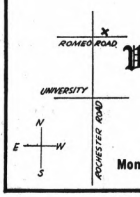

Clinton's Village Carpet
139 Romeo Rd.
In Rochester
Tel. 651-4162-3
Mon., Tues., Wed., Thurs. 9:30 to 5:30
Fri. 'Til 9:00 — Sat. 'Til 5:00

Made to Measure
Drapes
to fit your windows
180 Samples to Choose From
Arden Shops
The Pontiac Mall
Open Every Evening 'til 9

Advance Showing of New Spring Styles in
Hack's Comfortable Shoes for Women
Friday and Saturday, February 16 and 17
HACK SHOE CO.
235 Pierce Street Birmingham



thick 'n thin knits. . .
Miss J's idea of hit toppers for her swingin' skirts and action pants. Dreamed up by Modern Juniors in breezy natural cotton. S-M-L.
A Buttoned-up turtleneck.
B Edged with navy or brown stripes.
9.00

Jacobson's
miss J shop®
336 West Maple
Birmingham

QUALITY REPAIRS ON ALL MAKE HEARING AIDS
Loaners Available



PONTIAC MALL OPTICAL & HEARING AID CENTER
Phone 682-1113
Zenith "Living Sound"
HEARING AID DEALER



Calling All Home Makers
By Hugh Haskett of Coleman's Furniture Mart 536 N. Perry St., Pontiac

SOME DECORATORS SAY ROOMS ARE NOT JUST "ROOMS" ANY MORE

Most people consider that their living room, dining room, bedroom and kitchen should be used exactly for the purpose which the names of those rooms indicate.

However, you might want to read about and think about the ideas of some decorators who say it's a good idea to use your rooms for more than one purpose — and furnish them accordingly. They say rooms should not be considered just as "rooms" — but as living areas.

For one example, some families put some aspects of the living room in their bedroom by using chairs and even sofas in the bedroom where they can relax reading or watching TV in that room. Many people are buying a pair of chairs with a table between them for one end of the bedroom.

Some people convert their dining rooms or kitchens into combination dens and family rooms. Others use living room tables that are easily adaptable to snack tables for eating in the living room.

So for those who like the convenience, almost any room can be used for additional purposes.

Whether you want to furnish your room or home in the conventional way or the all-purpose way, we have furniture that serves at prices that save. What's more, each of our staff is fully trained to give you sound advice on good interior decorating. They'll suggest ideas that will make your home more livable and more beautiful. They'll help you create rooms that have warm charm as well as functional quality. Best of all, with Coleman's Furniture Mart prices, you are assured of utmost value and lasting return on your investment. The thing to do is come in and look around to your heart's content. You'll get no pressure from any salesperson at Coleman's Furniture Mart. If you want help, it's here.

Speaking of help, you may want some help in fitting your furniture needs into your budget. And that's where we really "shine." We can arrange terms to fit your needs with little or no money down, 12 months same as cash and up to 36 months to pay. We even have an arrangement where you can delay your first payment for up to 6 months.

Come in and let's talk about it. We're located at 536 NORTH PERRY just across Glenwood from Kmart and we're open every evening till 9 P.M. to make it easy for both Mom and Dad to come in together. P.S. We'll respond to any questions you may have about decorations, furniture, etc. Just drop us a line by mail if you can't come in, or phone: FE 4-9615.

BUY, SELL, TRADE - - - USE PONTIAC PRESS WANT ADS!

The Modern, Easy Way to a MORE INTERESTING JOB
Speedwriting ABC SHORTHAND



Yes! Now it's easy to quickly step into a glamorous, well-paid secretarial position. Only at our school can you learn Speedwriting — the modern shorthand that uses the familiar abc's. Day or evening classes. Nationwide FREE Lifetime Placement Service. Visit, phone or write —

New Class Begins March 11
Pontiac Business Institute
18 W. Lawrence FE 3-7028

Fernald Announces Cast for 'King Lear'

Casting for John Fernald's production of "King Lear," opening Feb. 23 at Meadow Brook Theatre, has been announced.

Eric Berry, familiar to patrons for his many roles including the title part in "John Gabriel Borkman," will be making his first attack on the character of Lear.

★ ★ ★

Playing Lear's Fool will be English actor Richard Curnock, well known to London theatregoers since the 1940s.

Lorna Lewis will portray Cordelia, "good" daughter of the King, while Jill Tanner and Barbara Caruso fill the roles of Goneril and Regan, the "bad" daughters.

Other parts are taken by George Guidall as the Earl of Gloucester; Joshua Bryant as Edgar; Booker T. Bradshaw Jr. as Edmund; Henry Thomas as the Duke of Albany; Curt Dawson as the Duke of Cornwall; and Victor Holchak as the King of France.

Also appearing will be Colin Pinney, Otho Burr and Phillip Piro.

NEW MEMBER

Piro, a Detroiter, is a new member of the Company who has studied acting at Wayne State University.

"King Lear" will occupy the Meadow Brook Theatre stage through Mar. 24 with performances at 8:15 p.m. Wednesdays through Saturdays; 6:30 p.m. Sundays and 1:30 matinees each Wednesday.

Ticket information may be obtained from Meadow Brook Theatre, Oakland University, Rochester 48063, by mail or telephone.



JANET LEE LESSITER

The betrothal is announced of Janet Lee Lessiter and Spec. 5 Neil W. Roberts, USA. Their parents are the John Lessiters of Baldwin Road, Orion Township, and Mr. and Mrs. Garnet Roberts of Cole Road, also Orion Township. The bride elect is a senior at Michigan State University.

Machine Stitch to Prevent Fraying

When making a dress from material which frays badly, each side of the seam near the edge to prevent fraying. Then machine stitch each seam. The always allow a little extra for

Why Grow Old?

BY JOSEPHINE LOWMAN

It is a sad fact that cancer of the breast causes more deaths than any other form of the diesease although it is easily discovered and early treatment offers an excellent chance of recovery.

★ ★ ★

It is even more frustrating when you know that 95 per cent of these cancers are discovered by women themselves. This certainly highlights the importance of regular and frequent examinations of the breasts because evidently many women do not find the lump soon enough, or put off seeing their doctor about it after discovery.

★ ★ ★

Not all tumors in the breast are cancerous. In fact 80 per cent of these lumps are harmless, or benign. Therefore, if you feel a lump, don't panic but do not take it for granted that you are in the lucky 80 per cent. See your physician at once.

If he feels that a biopsy is called for, he will arrange one. This is a microscopic study of a small bit of the suspect tissue.

EXAMINATION

A woman should examine her breasts once a month immediately following her monthly period. If you are past menopause, do the examination at regular intervals, about once a month. Also have a physical checkup by your doctor once a year which includes breast examination.

★ ★ ★

No one knows just what cause breast cancer. There was once a theory that a blow to the breast might lead to it. However, there has been no positive proof that this is true.

★ ★ ★

Other experts feel that prolonged emotional stress may be a factor since it changes the hormonal setup of the body, and this may have direct impact on breast tissue.

STUDIES

Some studies have indicated that there may be a tendency in certain families to develop this cancer. It seems that sisters and daughters of cancer victims may be more likely to develop it. However, it is not known to what extent this is true.

★ ★ ★

The important thing to know is that early treatment or later treatment may be the difference between life or death. Therefore, examine your breasts regularly and report to your doctor if you discover even the smallest lump.

Family Night at Frost PTA

The Frost School PTA has slated tonight's 6:30 meeting as family night.

★ ★ ★

Guest speakers will be Dr. Joseph Grayson, pediatrician, and Mrs. A. B. Boyea, public health nursing supervisor.

★ ★ ★

Highlighting the program will be the presentation of achievement certificates and crowning of the king and queen and prince and princess by Thor Peterson, Director of the Community Action Program.

Trim Jelly Roll

To avoid tearing a jelly roll or making it look ragged, use the kitchen scissors for a quick job of trimming. Cut off sides and ends of the roll after you have turned it out on a cloth or waxed paper covered with sifted powdered sugar.

FREE
Personal
CHECKING ACCOUNTS

If You Maintain A Minimum Balance of $300 Or An Average Balance of $500

AT ALL 12 OFFICES OF

PSB Pontiac State Bank

Main Office Saginaw at Lawrence — Open 9 A.M. Daily

Member Federal Deposit Insurance Corporation

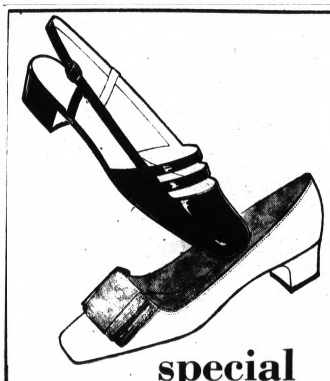

special

little heeled pumps in spring-bright colors

7.97

Choose from a palette of colors. Sling-back in yellow, orange, white or black patent. Bowed pump in green, navy, bone kid; black patent.

and smartly belted dress in sizes 8-16.

Winkelman's

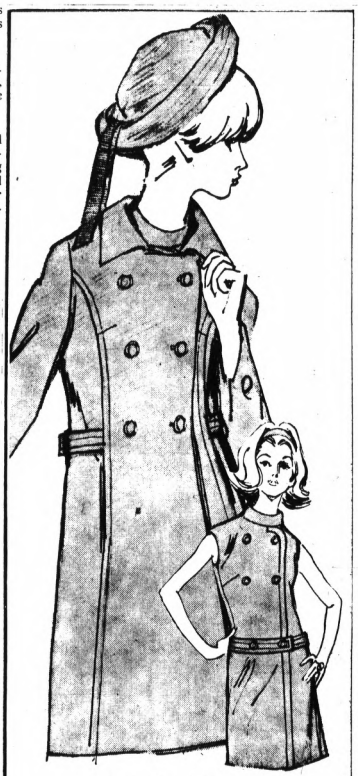

collection of coat and dress costumes

70.00

The nice thing about these costumes is that the dress is just as distinctive as the coat worn over it. Shown: double breasted wool Shetland, belted dress, 8-16.

Winkelman's



SHIRTS TO GET SENTIMENTAL ABOUT

Fashion has found a new heroine in the beautifully romantic shirt. Not the man-tailored type you're accustomed to. But a newer she-shaped shirt that looks like something straight out of a 19th century novel. You'll like this look in shirtdresses, too.

Left: Body shirt in blue Dacron® polyester/cotton, misses' sizes, 7.00. Tucked into a flowered pants-skirt in blue/green/yellow cotton/rayon, in junior sizes, 10.00.

Right: Shirtdress by Sue Brett in sheer puckered Dacron®/cotton, white/lemon/turquoise, 7-13, 26.00.

Winkelman's

shop monday through saturday to 9

TEL-HURON CENTER PONTIAC, MALL

BURTS
fashion shoes
Pontiac Mall

Deanna M. Bock Exchanges Vows

The First Congregational Church of Royal Oak was the setting recently for vows uniting Deanna Marie Bock and William Minot Whitney V.

Honor attendants for the daughter of Mrs. Clarence H. Bock of Royal Oak and the late Mr. Bock and the son of Mrs. Keatha Whitney of Birmingham were Karen Broecker and Dennis Tack.

* * *

Bridesmaids were Denise Bock, Randye Whitney and Vicki Kolokoski with Michael Mead, Patrick Johnston and Douglas Krane ushering.

A reception at the American Legion Hall in Clawson followed the double ring ceremony.

Keep Fuel Bills Down

The use of insulation can be the most important contribution to economical home heating.



Susan A. Whitesell, 18, right, sang her way to the "Snow Queen" title at Albion College's Winter Carnival last weekend. She is the daughter of former area residents, the Richey W. Whitesells. Bruce Henderson, carnival chairman, presents the queen's bouquet. His parents are Dr. and Mrs. J. E. Henderson of Oakleigh Drive. Others in the picture are Linda Roe of Royal Oak and Nancy March of Ann Arbor. Runner-up in the talent contest was pianist Paula J. Collins, daughter of Mr. and Mrs. Stowell A. Collins of Rochester.



The engagement of Joanne Meyer to James Roger Sandlin is announced by her parents, the Edward N. Meyers of Lakeview Drive, White Lake Township. He is the son of Mr. and Mrs. Herbert Sandlin of Cleveland Drive. A June wedding is being planned.

DON'T MISS OUR STOREWIDE
CLEARANCE
SALE
SAVE 20% TO 50%
ON SELECTED GROUPS OF
TOP COATS • SUITS • SPORT COATS
SLACKS • FURNISHINGS
EVERYTHING PRICED TO MOVE QUICKLY!
WE HONOR MICHIGAN BANKARD AND SECURITY CHARGES
Monarch MEN'S WEAR
OPEN EVERY EVENING 'TIL 9
BLOOMFIELD MIRACLE MILE
TELEGRAPH at SQUARE LK. RD.

Semi-Annual Shoe
SALE
Continues
Women's
Men's
• MISS WONDERFUL
• VITALITY
• FLORSHEIM
• HUSH PUPPIES
Men's and Ladies'
Beckers
the Mall

CARAVELLE
Division of BULOVA
has everything you'd expect of a fine watch...
(except a high price)
from $10.95
PARK JEWELERS
1 N. SAGINAW
FE 4-1889
SKIFF "A"—Precision jeweled, waterproof.* Sweep second hand. $10.95
PRINCESS—Precision jeweled, classic styling, cord bracelet. $12.95
*When crystal, case and crown remain intact

Varicosity Is Common in 'Forty-Plus' Women

What causes varicose veins?

Many women, and quite a few men as well, are familiar with the unsightliness and the pain of varicose veins, but they are unaware of the cause.

"Hereditary weakness in the circulatory system, long periods of standing or straining, tight clothes, blows and bruises — all contribute to the development of varicose veins," said William O. Elson, medical research director of the Bauer and Black Division of the Kendall Company.

* * *

"Pregnancy, because of the extra weight, and also because of the pressure exerted on the pelvic veins, can create or aggravate varicosities," Elson stated.

Half of all women over 40, and one out of five women who are pregnant, suffer from this ugly and painful condition, according to estimates by experts in vascular problems.

Elson explained that the problem is the long, uphill climb which the blood must make from the feet to the heart: this climb is aided by a series of valves in the veins —each of which must be capable of supporting a column of blood between itself and the heart.

"Veins nearest the surface are most likely to be unable to carry this load," said Elson, "because they have the least support from leg muscles and tissue. Most valve breakdown occurs from this lack of support—and the result is pooled, sluggish blood which distends vein walls painfully. Often the blood is forced backward, causing additional problems in circulation."

REMEDY

The remedy — which is both a preventative and therapeutic aid — is compression — provided by well-made elastic stockings. In such hosiery, compression is scientifically controlled to decrease evenly from the foot upward, in spite of the varying circumferences of the various parts of the leg.

"Uneven pressure, or too much pressure, can be much more dangerous than no pressure at all," according to Elson, "because it can act, tourniquet-like, to further interfere with blood flow."

"All today's woman with a varicose vein problem needs to know is that she should follow her doctor's orders. When he prescribes elastic stockings, he means elastic and not 'support' hose. 'Support' hose, while excellent for their fatigue-relieving purpose, just do not supply enough compression to aid varicose veins, and are, therefore, a dangerous substitute for elastic. Besides, the ugly elastic stocking is a thing of the past. Today's elastic stockings are most attractive and available in fashionable shades," said Elson.

'Ethics I,' Topic of Unit Discussion

Spinoza's "Ethics, Part I" will be the top of discussion at Friday's meeting of the Waterford Great Books Club.

Advocate for the work of the seventeenth century philosopher will be Mrs. Wilbur Ott of Union Lake.

Discussion will be led by Mrs. K. B. Valentine of Clarkston.

The meeting begins at 8 p.m. at the CAI building.

EXPECTATION SHOP
And Away We Go...
Look What We've Bagged for the Mother-to-Be!
SAFARI PANTSUIT IN EASY-CARE COTTON
For your days-in-waiting... the untamed chic of this bush jacket pantsuit with stretch panel-front slacks. In 100% cotton canvas, natural, stitched in brown
One From a Complete Collection of MATERNITY FASHIONS
OPEN Thurs. and Fri., 'til 9:00
141 W. MAPLE
BIRMINGHAM
MI 6-1440

OPEN DAILY 10 to 10 OPEN SUNDAY 11 to 6
Kmart®
5x7 COLOR PORTRAIT



K MART COUPON
Good for One Sparkling
5x7 COLOR PORTRAIT
38c
No Extra Charge for Groups
LIMIT 1 COUPON PER FAMILY
• No Appointment Necessary
• All Ages—Babies, Children, Adults
• Select from a Variety of Poses
Satisfaction Guaranteed or Your Money Back!
GLENWOOD PLAZA
NORTH PERRY STREET AT GLENWOOD

BUY! SELL! TRADE!
USE PONTIAC PRESS WANT ADS!



Davidow's impeccable suit... superb in diagonal plaid wool knit...an adept traveller that slips easily under a coat, feels right anywhere. Navy or beige. 8-16 sizes. 175.00
Jacobson's
336 West Maple
Birmingham

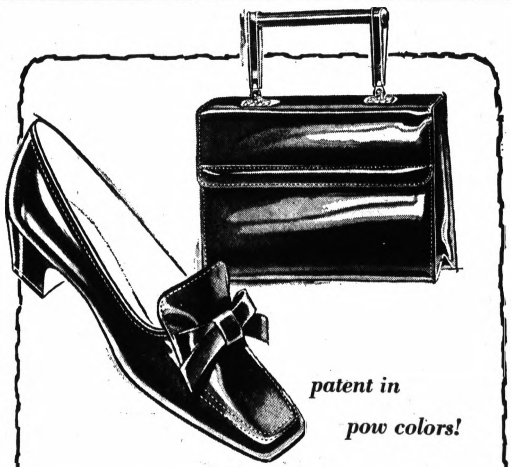

patent in pow colors!
Mirror bright Revelations® by Desco... squares off at toe and bowed high vamp, steps lively on little heels. Not seen: a foot hugging front gore, Red Carpet® foam cushioning, tricot lining. Gleaming brown, green, yellow, orange, black.
$15
matching handbag $10
medium (A, B, C) 6 to 12
wide (D-E) 5 to 12
X-Wide (EE, EEE) 5 to 11
Lane Bryant
Order by mail or phone 582-7500. Add 35c for delivery plus 10c for C.O.D's and 4% tax
THE PONTIAC MALL

Two Honored for PTA Service



Mrs. Cecil Mullinix (left) of Lowell Street and Mrs. Merle Brown of Oliver Street were honored recently with Life Memberships in the Michigan Congress of Parents and Teachers. The honors were presented by Mrs. Claude Harroun, president of McCarroll School's PTA, now in its 45th year.

Two longtime members of McCarroll School's PTA were honored recently with Life Memberships in the Michigan Congress of Parents and Teachers.

★ ★ ★

The recipients, Mrs. Merle Bown of Oliver Street and Mrs. Cecil Mullinix of Lowell Street, were awarded the certificates at a Founder's Day clebration marking the PTA's 45th year.

Mrs. Brown was associated with the PTA for 16 years, while her family was growing up. Now a grandmother, she has once again assumed an active role within the group.

PAST PRESIDENT

A past president of the PTA, Mildred Mullinix has taught at McCarroll since 1956.

The presentations were made by Mrs. Claude Harroun, PTA president.

It's Men's Night at Cooley PTA

Clifford L. Barkell will be the guest speaker tonight for the men's program scheduled by the T.M. Cooley School PTA.

Barkell will present three films from the G.M. Proving Grounds entitled, "Safety Testing," "The ABC's of a Combustion Engine," and "Safety I, II, III."

The meeting will begin at 7:30 p.m.

Tell Activities of Auxiliary

The Ladies Auxiliary to David Belisle Post No. 1008 VFW, met recently in the Post Home on Airport Road.

Contributions to the March of Dimes and Radio Free Europe were received from he membership.

★ ★ ★

The annual benefit sale is scheduled for Saturday.

The Auxiliary will host a St. Patrick's Day party at the Veterans' Hospital in Allen Park.



The engagement is announced of Eugenia Benedict to Pfc. Larry A. Frericks, USMC. Their parents are the Monroe Shepards of Emerson Street and Mr. and Mrs. Albert Frericks of Rockwell Avenue. The bridegroom-to-be is presently stationed at El Toro, Calif.

Textured Knits Newest Advance in Paper Fabrics

Caught in the whirl of adventuresome sophisticates, paper dresses are no longer a fad. Newest yet are textured knit-paper garments. Stripes and solids, kite dresses, baby dolls, brocade cocktail and silver formals are the varied styles you'll find.

★ ★ ★

Disposable fashion garments also come in happy prints of turned-on tulips, psychedelic stripes, regimental stripes and amoeba prints in haltered, yoked or a four-piece instant wardrobe of long skirt, pants, a mini top and a big top.

Book Explores Opportunities for Women in Franchise Field

The next move by national franchising organizations will be to put women "in the driver's seat" of thousands of franchised operations across the United States. This prediction comes from Anne Small and Robert S. Levy, whose new paperback, "A Woman's Guide To Her Own Franchised Business," has just been published by Pilot Books.

This new book, the first on the subject, takes the mystery out of franchising. It shows how the unique aspect of fanchising, the considerable and continued business asistance of the parent company, is helpful to the woman with limited business experience.

★ ★ ★

The relationship between franchisor and franchisee is discussed in detail with illustrative examples so the reader can easily identify herself in the role of a business woman. Personality and pocketbook are taken into consideration. Women are given a step-by-step plan on how to find, investigate and choose a suitable franchise.

It explains about the financial assistance possible, warns of the pitfalls and shows women how to protect themselves from getting milked or fleeced by fly-by-night outfits.

The book includes a listing and description of more than 150 franchise opportunities suitable for women with data on investments ranging from $300 to $30,000.

Red is the most penetrating of lights.

Arthur's
48 N. Saginaw
Downtown Pontiac
Park Free

For Spring-
For Travel



3-PIECE KNITS

The Perfect Costume to wear wherever you go, smooth-packing, wrinkle-shedding textured acetate knits. Wonderful colors in sizes 8-18.

So expensive looking for only

$28

Sportswear—Main Floor

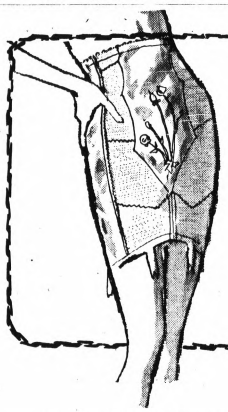

smooth
undercomfort . . .
by SURPRISE

designed for today's ever-more-fitting fashions. It is the extra high-waisted lightweight girdle with floral embroidery. White. Waist 35 to 42.

Reg. $18.50 $16

Lane Bryant

Order by mail or phone 682-7500. Add 35c for delivery plus 10c for C.O.D's and 4% tax
THE PONTIAC MALL

Arthur's



COAT SALE

FURTHER DRASTICALLY REDUCED
UNTRIMMED COATS
were to $90
$36 $56

FURTHER DRASTICALLY REDUCED
FUR TRIMMED COATS
were to $170
$74 $114 $124

LARKS YOUNG FASHIONS
At a low, low price! Regularly $10

NOW $7.97



Soaring up, up, and away in color and style, these happy young Larks were meant for high-flying fun and adventure. The cut-up "T" slings out in bone, orange, or yellow calf and black patent. The grosgrain-bowed pump takes off in revved-up red, black, brown, navy, patent uppers.

Arthur's
48 N. Saginaw St.

Shoe Salon — Mezzanine

Earthlings' Choice: Curb Births or Starve

By MURIEL LAWRENCE

The book is science fiction. Its time is the future—about 800 years from now. It is a future that has demanded mankind's utmost ingenuity in resolving the ever-recurring food crises of an overpopulated Earth.

All trees have been destroyed except for the food-producing one of the World Forest. Laboratories have created a mutant human species equipped to live under water and to so farm the seas for their nutrients.

But in the end all the scientists' brilliant technological solutions prove mere postponements of the inexorable one. In that end mankind is forced to know that this ball of rock called earth possesses only a limited amount of matter that can be converted into food.

And the humans of A. D. 2767 are faced once more with the old choice—starvation or population control.

The book's title is "A Torrent of Faces" (Doubleday). It is the just-published work of ex-biologist James Blish and chemist Norman L. Knight.

I mention it because its message so exactly parallels the one contained in the Population Crisis Committee's most recent newsletter. The message comes in form of a finding made by world food supply experts of the President's Science Advisory Committee.

Their finding: "The world food problem is so great that its solution demands programs of population control right now."

Commenting on it, the newsletter says:

"No one contests the facts in the Science Advisory Committee's report. But no one is yet ready to accept the massive challenge. Though U. S. assistance in food and family planning is increasing, it is a pittance compared with world need."

India alone, already ravaged by famine, must find food for nearly 15 million additional mouths each month. Of this Indian crisis which foreshadows a world crisis, William H. Draper of our Food for Peace program declares: "India's fight to grow enough food to feed itself can be won only if its present birth rate is cut in half."

★ ★ ★

Yet this country's Negro movement includes young extremists who see American interest in world population control as white Americans' interest in seducing the world's colored peoples into race suicide.

★ ★ ★

What they forget is that if all we white people obligingly cut our throats tomorrow, earths limited food-producing capacity would still exist.



LINDA LOUISE DOUGLAS

Planning a summer, 1969, wedding are Linda Louise Douglas and Robert T. Smallman, seniors at Bob Jones University, Greenville, S.C. Their parents are Mrs. Virginia Douglas of Alberta Boulevard, Pontiac Township and the late Mr. Douglas and the Frank Smallmans of Silver Spring, Md.

Hair Styles Short, Curly

NEW YORK (NEA)—What's happening to hair is just about the biggest beauty news since Cleopatra artistically dabbled in face paint.

Hair is short and curly, must be flattering to your profile as well as full face and it should soften your features and favor your ears if you've selected a style that bares them.

The "go" generation of fashion-wise young women is fast becoming expert at quick-change artistry. Their many scenes, constantly shifting from office to theater, from leisure to a happening, require different moods and different looks.

★ ★ ★

Adolf Biecker, American president of Intercoiffure, an international group of hairdressers, says, "The return is to elegance and sheer femininity. Fat, plump finger curls are in, even the cascades from the crown, falling to the nape of the neck in ringlets, as may be seen in "Gone With the Wind."

Intercoiffure was formed in 1912 by a handful of European hairdressers and its purpose was to exchange ideas and to find new methods and techniques in hairdressing.

It is now international and Biecker explained, "their principles are highly ethical business, clean shops all over the world, high hair fashion in any city or country and an exchange of clientele."

The last point is especially important since many women today are making transatlantic hops as often as once a year and remain abroad for a few weeks. Of necessity, they need a reliable shop in which to have their hair done.

SUIT YOURSELF

What kind of curlytop you wear, naturally, will depend on you. It will depend on your current fashion look as well as your face and features. Today's curls help shape the over-all silhouette, in addition to framing or accenting facial contours.

"The mini-curl features scalp-hugging curls, fingered into shape while still wet, and emphasizes good bone structure. The tousled curl is popular with those who like the casual look. It is an in-between length of curl, slightly puffed on top with side-brushed bangs. Women must learn to select what is flattering and right for them. However, if their hairstyle is short and curly they will be in vogue," says Biecker.

Area Girls Vie for Top Place

EAST LANSING (AP) — Ten Michian Sate University coeds have been selected for finals of the annual Miss MSU contest, official first step toward the Miss Michigan and Miss America beauty pagents.

One of the 10, picked from a field of 50, will be crowned Miss MSU Feb. 24 following judging in evening gown, bathing suit, talent and poise divisions.

The winner will be an automatic entry in the Miss Michigan pageant next June.

★ ★ ★

Finalists are:

Linda Crumb, Birmingham; Elizabeth Howe, Muskegon; Kathy Hwass, Short Hills, N.J.; Susan Jacobstein, Detroit; Gail Niemeyer, Bloomfield Hills; Kristin Powell, Okemos; Nancy Raisanen, East Detroit; Molly Sapp, St. Johns; Juliet Simon, Ferndale, and Marcia Weber, Fort Clinton, Ohio.

Natural Look of Eye Liner

Bring your eyes into play the natural way. Use a cake or pencil eye liner in black or brown according to your hair color. Redheads and blondes should use brown.

Draw the line across the roots of the upper lashes to give the illusion of thickness. Do not extend the line for daytime naturalness. Don't line beneath the eye unless the eyes protrude greatly.

Family Planning Is Credited With Drop in Mortality

NEW YORK (UPI) — Mrs. Katherine Oettinger, deputy assistant secretary for population and family planning in the U.S. Department of Health, Education and Welfare (HEW), associates recent regional decreases in infant mortality with the expansion of family planning services for the poor.

Reporting at the annual conference of Planned Parenthood-World Population, she noted that any area where the average annual income for a family of four is less than $3,000 would appear to be a prime candidate as a target area where federally-subsidized family planning information and services might yield the greatest returns.

HARD OF HEARING?
HERE IS THE BREAK YOU HAVE ALL BEEN WAITING FOR!

Now, you can forget all the heartache, misery, noise, physical tension, embarassment and operating expense that usually comes with wearing a hearing aid.

This new development was designed with your comfort and individual hearing problem in mind.

- Hear but can't understand? We have the answer.
- Been told a hearing aid won't help? We have the answer.
- Want to stop buying expensive hearing aid batteries? We have the answer.
- Sick and tired of wearing a noisy, whistling hearing aid? We have the answer.

And it requires no investment to learn about this NEW HEARING MIRACLE.

ACT NOW!

You owe it to yourself and your associates to write or call for information AT ONCE!

Satisfaction Guaranteed or Money Fully Refunded

CALL FOR APPOINTMENT

PONTIAC CONSUMERS CO-OP OPTICAL
1717 South Telegraph Phone 333-7871
½ MILE SOUTH OF ORCHARD LAKE ROAD

What's Special Friday Night?

ted's

SHRIMP FRY
Served Family Style

"ALL YOU WANT"

BROILED SHRIMP, served with Drawn Butter, DEEP FRIED SHRIMP, with home-made Snappy sauce. Huge TOSSED SALAD. Choice of POTATOES, Hot HOMEMADE Bread.

EVERY FRIDAY NIGHT 5 to 10 P.M.

in Bloomfield Hills
Woodward at Square Lake Rd.

further reductions on women's coats



CAR COATS IN CORDUROY, WOOL, AND COTTON SUEDE
19.99 and 29.99

UNTRIMMED WOOL COATS, VARIOUSLY DETAILED
$33 - $39 - $49

FUR-TRIMMED COATS IN A VARIETY OF STYLES
$89

SUZIE WONG SUEDE COATS IN A THREE-QUARTER LENGTH
$59

Hughes Hatcher Suffrin

Our Pontiac Mall Store Open Thurs. and Sat. to 9 p.m. — Fri. to 5:30 p.m. — 309 N. Telegraph Rd.

Our Birmingham Store Open Thurs. and Fri. to 9; Saturday to 5:30 300 Pierce St.

TALL OVER 5'7" SHOP



rain or shine balmacaan

Perfectly proportioned, with important little extras: — bone buttons, handy rain hat hidden inside! Wash and wear Dacron® polyester 'n' cotton in natural, black, powder blue.

$18

tall sizes 12 to 20

Lane Bryant

Order by mail or phone 682-7500. Add 35c for delivery plus 10c for C.O.D's and 4% tax
THE PONTIAC MALL

new...Baldwin Acrosonic



MODEL SHOWN $1142
ACROSONICS Start at $780

French Provincial In this Acrosonic, Style 993, traditional styling is artfully simplified for today's tastes. Gentle curves, delicate grace, and timeless charm characterize its exquisite design. A painstaking, hand-rubbed finish brings a time-burnished quality to carefully chosen cherry woods. And the Acrosonic has the sensitive action and superb tone that belong only to a piano of Baldwin quality.

Your children's education is not complete without music in the home.

BALDWIN

USED BALDWIN ACROSONICS FROM $550

PONTIAC 119 N. Saginaw FE 4-4721 Smiley Bros. Daily 9:30-5:30 Mon., Fri. Eves. Free Parking

Free Installation

CHECK HERE and Save

Free Installation

BIGELOW "501" Nylon Carpet
Your Choice of Colors
Plains or Tweeds

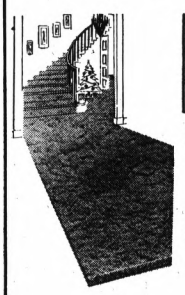

DUPONT 501 N

DuPont "501" NYLON by BIGELOW

Carpet & Rubber Pad Installed Free
7.95 sq. yd.
8.95 sq. yd.

Free Tackless Installation
On Any Selection
By Our Own Custom Mechanics

Custom Made Draperies
Large Selection of Fabrics To Choose From

Stop In Now At Our New Location

McCANDLESS CARPETS
1 N. Perry FE 4-2531



This sofa is a "new idea in sleep" model from Englander. It is inspired by the booming breakaway from conventional bedrooms in U.S. interiors. Covered in a bigger-than-life blossom print, the Carlton Bed 'n' Sofa converts into a full double bed. Line available locally.



Draperies of the same textured floral print as the skirted Lawson chair frame the off-white sofa covered in a heavy strie satin in one of Flexsteel's winter market room settings. Olive carpet, sofa pillow, and classic lamp reinforce the slightly olive cast of sofa and walls. Line available locally.

Couple Honored at Malta Temple Following Vows

A reception at Malta Temple followed the wedding Saturday of Carole Christine Brown and Ricky Deane Marsh.

★ ★ ★

For the ceremony in Waterford Community Church, the bride wore taffeta with an overlay of Chantilly lace which fell into tiers at the skirt.

Her shoulder length veiling was held with a crown of seed pearls. She carried blue tipped carnations with Stephanotis on a heart shaped pillow.

★ ★ ★

Honor attendents were the James Marshes with ushers David Marsh and Bud Vernon.

The bride is the daughter of the Irving Browns of Cloverton Street. Parents of the bridegroom are the Wixom Marshes of Peacock Street.

New Type Yarn of Antistatic Nylon Filament

A new type of nylon filament yarn has permanent anti-static properties of benefit and importance in manufacturing men's and women's clothing, carpets, brushes, wigs and other consumer and industrial articles.

Clothing such as lingerie and shirts made of the nylon filament yarn are said to eliminate the creeping and sticking characteristics of conventional nylon clothing.

★ ★ ★

Due to the anti-static properties, the filament does not attract dust and enables clothing and other articles to retain their cleanliness and brightness over a longer period, the manufacturer reports.

A June wedding is planned by Judith Marie LaVire of West Huron Street and James Lee Johnson. The bride elect, a senior at Midwestern Baptist College, is the daughter of Mrs. Clifford LaVire of Alpena and the late Mr. LaVire. Her fiance is the son of the Robert Johnsons of Alliance, Ohio.



JUDITH MARIE LaVIRE

Polly's Pointers

Use Knitting Needle

DEAR POLLY — Our large circulating fan had never been oiled as I cannot take it apart nor can I reach the oil holes with our oil can. It occurred to me that I might try putting a drop of oil on a knitting needle.

After several attempts, I succeeded in getting the noisy fan oiled and quieted. To make sure there was enough oil on it I also tried putting a drop of oil in the slotted end of a long Phillips screw driver and this served the purpose even better.

Perhaps a thin layer of cotton on the end of the knitting needle would hold the oil longer while trying to reach the oil hole which cannot be reached with an ordinary oil can spout.—MRS. E. L. T.

DEAR POLLY — My Pointer saves time and frustration when trying to find addresses for sending thank you notes for any occasion. When enclosing a card in a gift, be sure to include your address as well as your name. This is a time-saver that will be greatly appreciated. — MRS. G. R.

DEAR GIRLS — May I also add that it is always well to add your last name when sending a note or flowers or a gift. I recently received something signed Anne and with no last name, return address or other identifying mark and I know at least half a dozen Annes. — POLLY

Poultice for Spots

Remove those unsightly oil spots from either wood or concrete by making a paste of Fuller's earth and dry cleaner. Then poultice the spot repeatedly, and in most cases the paste will entirely remove it.

Toys should be washable since babies love to test their gums and approaching teeth on anything within reach.

QualityTraining
by the Famous Instructor
LOPEZ
(For Maximum Training Only 40 Students Trained Each Year.)
Pablo's
School of Beauty
Drayton Plains
OR 3-0222

SAVE TIME... SAVE MONEY
at
Miracle Mile
Econ-O-Wash
FE 5-0725
MIRACLE MILE SHOPPING CENTER

PEGGY'S
MIRACLE MILE



THIS SPRING . . . be a
PRETTY GIRL!
Wear a charmingly frank feminine dress. Here's a daisy print with bow to accent a high rise waist, and nylon crystal pleated ruffling at the V-neck and cuffs. Black and white. Sizes 8 to 13.
$32



PRELUDE TO SPRING
ALISON AYRES DRESS
Everything's just right with this dress of bonded rayon and cotton basketweave. The flattering long torso has a contrasting dirndl skirt with scuttle pocket. Pewter or pecan with platinum. Sizes 8 to 16.
$20

at Sibley's MIRACLE MILE
FINAL... Clearance
last 3 days!
RED CROSS, SOCIALITES and COBBIES
Selected Styles $8.99 Regularly 12.99 to 18.99
All heel heights and colors but not in every size. Selection is limited but every pair is a terrific bargain if we have your size.
FLORSHEIM SHOES FOR WOMEN
SELECTED STYLES REG. $17.95 to $19.95 $12.00
Sandler, Miss Wonderful Buskens
Discontinued Styles Values to 14.99 $2.90 TO $4.90
Charge Accounts Invited or Use Your Security Charge or Michigan Bankard
Sibley's shoes
Open Evenings 'Til 9
Michigan's Largest Florsheim Dealer
Miracle Mile Shopping Center
Telegraph at Square Lake Rd.
Use Your Security or Michigan Bankard Charge Account

Alberts the Mall
WOW!
FEBRUARY COAT SALE
GREATEST SAVINGS EVER!
Use our own handy charge, Charge-O-Matic or Michigan Bankard
up to 1/2 off and More!

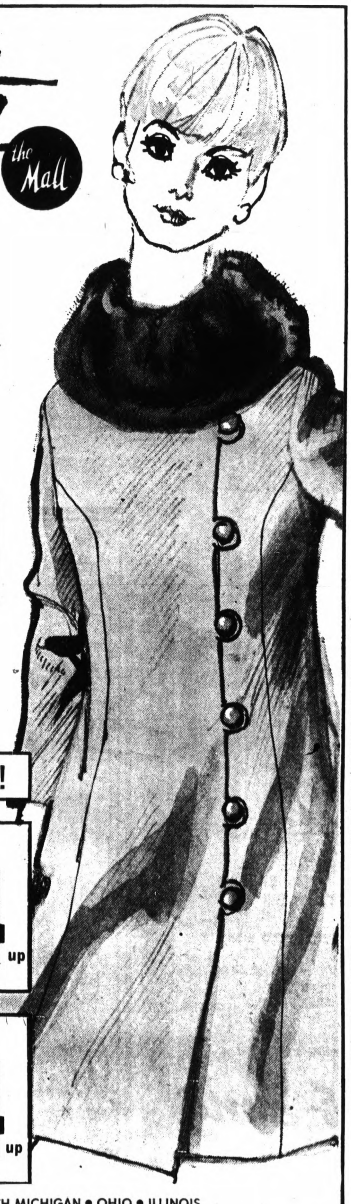

WOW! WARM WINTER COATS!
Terrific, Elegant New Styles!
FAMOUS LABEL WOOLS
Loopy Textures! Meltons! Tweeds! Boldenna!
WARM UNTRIMMED COATS
Values to 80.00 ..... $24 up
Extra Large
NATURAL MINK COLLARS
On Designer Styled
WOOL AND CASHMERE COATS
All Wool MELTONS, Hockanum Sarena Loopy Textured Wools
Values to $160 ..... $44 up
25 GREAT STORES GROWING WITH MICHIGAN • OHIO • ILLINOIS

Moscow Official Battles to Save Architectural Monuments

MOSCOW (AP) — Bulldozers crashing through slums to build a massive urban renewal project carefully steer around the small white Church of Simeon Stolpnik.

With its green Byzantine domes and vaulted arches, the 17th century Russian Orthodox church has been spared destruction while other old buildings make way for skyscrapers.

Its preservation is another victory for Nikolai N. Sobolev, the man responsible for saving churches from destruction in this citadel of atheism.

As chief inspector for state preservation of architectural monuments in Moscow, the white-haired official also fights to save other old buildings. But his most dramatic work is with churches.

They are protected by the Communist state because of their value as historical museums that inspire Russian patriotism. Most of them no longer have religious services.

Sobolev's most famous achievement is the restoration of the Red Square Cathedral of St. Basil's, a fairy-tale cluster of onion-shaped domes and slender pyramidal towers atop nine churches.

Rising dramatically near the Kremlin wall, it was built in 1555 to 1560 by Ivan the Terrible to commemorate his conquest of the Volga Tartar city of Kazan.

Sobolev worked as an assistant to the chief restorer of St. Basil's for 30 years, then in 1954 took over full responsibility for the job.

PROUD ACHIEVEMENT

He said in an interview it is his proudest achievement because the cathedral "is a symbol of our ancient Russian architecture."

* * * *

It's one of 1,200 Moscow buildings that have been deemed official monuments. Another 250 buildings are "candidates" for monument status, Sobolev said, and as such are also protected from the ever-present bulldozer.

But — in a situation reminiscent of Western cities — Moscow's landmark-preservation officials do not always prevail against those who seek locations for modern office and apartment buildings.

* * *

"There is a battle of ideas between the group of innovators or modernists and the group that wants to keep the firmness of old Moscow," Sobolev said. He added: "Sometimes we lose."

* * *

Another threat to the old buildings comes from people who deface them without realizing they are valuable monuments. Because of Moscow's critical housing shortage, many of the landmark buildings are used as dwellings.

"Their inhabitants do not always understand the value of the buildings. For example, in one case they replaced an ancient carved door with a new one, Sobolev recalled. "Of course, this gives us pain."

The American public spends over two billion dollars a year on "quack" medicine, according to experts, more than the research total expended on disease.

License Revocation Bill Up for Vote

LANSING (AP) — House members Wednesday voted down a controversial amendment to a bill giving the secretary of state more power to take drivers off the road.

Following a tangle of parliamentary maneuvers, the House put the bill in position for a final vote.

Put off until next week was action on a proposed constitutional amendment involving referendum powers of the people.

The defeated driver amendment, sponsored by Rep. Quincy Hoffman, R-Applegate, proposed revoking the license of a driver involved in one fatal accident or in three serious crashes within two years.

Added the the amendment was the provision that such drivers must have pled guilty or been found guilty of a moving violation in each of the three crashes before his license could be revoked. That provision was sponsored by Rep. James Callahan, D-Mount Morris.

It replaced language in Hoffman's amendment which called for license revocation if the facts "as ascertained by the department indicated responsibility on the part of the driver for such accident or accidents."

Majority Floor Leader William Hampton, R-Bloomfield Hills, joined Hoffman in seeking rejection of Callahan's version of the amendment.

* * *

The election measure would keep in effect until after a popular vote any law which is the subject of referendum petitions. Currently, such a law is suspended upon certification of petitions for a referendum and remains suspended until the people vote on the issue.

Agreement Ends UAW Flint Strike

DETROIT (AP) — Some 8,000 striking workers today are being called back to their jobs at a Chevrolet manufacturing plant in Flint following a tentative agreement on a new local union contract between the United Auto Workers and General Motors.

Details of the agreement, reached last night after a 10-hour bargaining session, were withheld pending a ratification meeting by the strikers on Sunday.

Car Headrest Edict Issued

WASHINGTON (UPI) — The government yesterday ordered auto makers to install front-seat headrests on all 1969 cars manufactured after Dec. 31, 1968, in an attempt to reduce whip lash injuries from rear-end collisions.

* * *

The new safety standard, which Federal Highway Administrator Lowell K. Bridwell called "one of the number of these crashes pro-duce "whiplash' neck injuries is important issued to date," requires headrests on both the front and rear occupants."

* * *

"The need for protective head restraints is stikingly apparent in that about four million rear-end crashes occur in the United States each year," said Bridwell. "About one out of every four auto crashes are of this type — and a substantial

SKIERS' SPECIALS
CLOSE-OUT SALE



SPECIAL SKI PACKAGE
"HART" MERCURY SKI
Patented edge design. Tough, long-wearing Phenolic running surface ..... Reg. 75.50
DOUBLE BOOT ..... Reg. 30.00
CUBCO BINDING
Easy step-in design ..... Reg. 17.95
BLACK ALUM. POLES ..... Reg. 9.95
BINDING INSTALLED ON SKIS AND FITTED TO BOOTS Reg. 3.50
COMPLETE PACKAGE ..... Reg. 140.90
NOW $99.95

Charge Accounts Invited
Security Bank Credit Cards Honored
Michigan Bankcard Honored
Mail and Phone Orders

Reg. 86.80
GRISWOLD'S OWN
SKI PACKAGE
NOW 59.99

25% OFF MEN'S SKI JACKETS

Reg. 27.50 Barracrafter Car Top Ski Racks or Trunk Racks with built-in locks 20.99
Reg. 80.00 Henke Ski Boots Inner lace boot, outer buckle 59.99
Reg. 45.00 Dolomite Buckle Boot 32.99
Reg. 30.00 Ski Boots 19.99
Reg. 60.00 GARMONT SKI BOOTS 49.99
Reg. 45.00 Skis 32.99

PONTIAC Telegraph Center 81 S. Telegraph FE 4-2500 Open Mon. thru Fri. 'til 9
DOWNTOWN 1126 Griswold WO 2-5000 Open Mon. 'til 6
SPORT Griswold GOODS
BIRMINGHAM 89 Hamilton Row MI 6-3111 Open Thurs., Fri. 'til 9
LIVONIA Wonderland Center Plymouth & Middlebelt GA 1-5300 Open Nightly 'til 9

The RB Shops

Annual Sheerio Fantie Foods sale by...



Feb. 12th Thru 24th
BUY THREE and SAVE!

Sale priced, this all-time favorite brief in "Sheerio," Von-Roalte's own exclusive nylon tricot—the ultimate in quality and luxurious next-to-the skin softness! Encased repolleable waistline elastic for snug fit. White or Primrose.

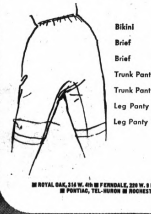

Sizes		Regular Each	Now 3 For ONLY:
Bikini	5-7	1.35	3.35
Brief	4-7	1.50	3.75
Brief	8-9	1.85	4.70
Trunk Panty	5-7	2.00	5.10
Trunk Panty	8-9	2.50	6.35
Leg Panty	5-7 White only	2.50	6.35
Leg Panty	8-9 White only	3.00	7.15

ROYAL OAK, 516 W. 6th at E'ERSDALE, 320 W. 2 MILE at BIRMINGHAM, 142 W. MAPLE
PONTIAC, TEL-HURON at ROCHESTER, NORTH HILL PLAZA

OUR FINAL WINTER CLEARANCE
on All Boys' and Girls' Winter Outerwear

Special Group of Girls' Dresses, Shirts Slack Sets, Infants' Topper Sets, and Other Items
UP TO ½ OFF

A Special Group of Carter's Girls' Knit Polos and Skirts Sizes 3 to 6X
UP TO ½ OFF

½ OFF
CHILDRENS Shop
Use Your Security Charge or Michigan Bankard
Open Evenings 'til 9 P.M.
TEL-HURON FE 8-8005

HOUSE OF FABRICS
SHEATH LINING
• 45" WIDE ..... 57c Yard
• 100% CELANESE ACETATE SANITIZED
• WASHABLE AND DRY CLEANABLE
• WIDE SELECTION OF COLORS
• HURRY IN FOR SAVINGS



Golden Thimble
FABRICS FIT TO SEW WITH A GOLDEN NEEDLE
TEL-HURON SHOPPING CENTER
Phone 335-5471

COME IN
AND SEE THE NEW SPRING SHOES WITH MATCHING BAGS
FINAL CLEARANCE
Naturalizers $6.90
Or 2 Pair $12.00
ALL MEN'S, WOMEN'S CHILDREN'S SNOW BOOTS
Reduced—Up To 50% Savings

Use Our Convenient Layaway Plan
Shoe Box EVERY FIT GUARANTEED
WEST SIDE 20124 W. 7 Mile Rd. at Evergreen KE 2-7710
"NATURALIZERS I 3 PONTIAC AND NORTHWOOD STORE ONLY
FE 4-0259
Open 9:30 to 9 Mon., Thurs., Fri., Sat.
Tuesday and Wednesday 'til 6
TEL HURON 29 S. Telegraph
EAST SIDE Eastgate Center 26260 Eastgate Blvd. PR 2-6450
Michigan Bankard Security Charge Diner's Club
ROYAL OAK Northwood Center 3320 N. Woodward LI 9-3844



HAM STEAK DINNER
Generous Center Cut, Corn - Fed Ham with Grilled Pineapple, Served W/French Fries, Chopped Lettuce Salad, Choice of Dressing, Dinner Roll and Butter.
ELIAS BROTHERS
BIG BOY
20 S. Telegraph Across from Tel-Huron
Silver Lake Rd. and Dixie Highway

in a word...
EXTRAORDINARY
★ Cunningham's
★ Winkelman's
★ Osmun's
★ Kresge's
★ Sander's
★ 1 Hour Valet
★ Jayson Jewelers
★ Children's Shop
★ Griswold Sporting
★ R.B. Shop
★ Beckwith-Evans
★ Shoe Box
★ Wrigley's
★ Camera Mart
★ Petrusha & Sons
★ Golden Thimble
TEL-HURON
on Telegraph at W. Huron Street
Shopping Center

KitchenAid. DISHWASHERS

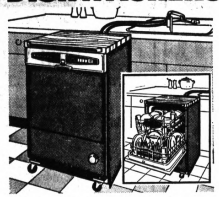

TAKE A KITCHENAID HOLIDAY FROM DISHWASHING
Kitchenaid Convertible Dishwasher
It's a portable now. Converts easily to a built-in. This wonderfully convenient front-loading portable dishwasher can be used right away, with no installation. When you're ready, it can be installed as a built-in, without any conversion kit.
NO MONEY DOWN 36 MONTHS TO PAY
• OPEN EVERY NIGHT TIL 9
• PLENTY OF FREE PARKING
Choose from convertibles, top loading, front loading or built-ins.
Bill Petrusha & Sons
TEL HURON SHOPPING CENTER — FE 3-7879
1515 Union Lake Rd., Union Lake.

sale
vertical stretch pants



$4.97
Smooth fitting rayon/nylon stretch pants with stirrups. Choose navy, black or brown; in misses' sizes.
Winkelman's
PONTIAC MALL TEL-HURON CENTER
shop monday through saturday to 9



Famous Oil Painting Reproductions in 22x28 Inch Wood Frames
Still Life, Landscapes, Seascapes, more!
Our Reg. 9.99 7.88

KRESGE COUPON
Women's Assorted Panty Briefs
Our Reg. 39c Pr.
With Coupon 21c
Schools last. Sizes 5 to 8.

KRESGE COUPON
13-Oz.* Can of Mixed Nuts
Our Reg. 49c
With Coupon 37c
*Net weight may vary slightly from can to can.

KRESGE COUPON
Room-Darkening Window Shades
Our Reg. 1.19
With Coupon 88c
Cottage white, shell white, antique white. 36" W. x 6' L.

Kresge's
TEL-HURON SHOPPING CENTER
STORE HOURS:
9:30 to 9
MONDAY thru SATURDAY

POWER ZOOM SUPER 8 EXCELLENCE
PRINZ ZOOM-A-REX "B-T-L" ELECTRIC EYE CAMERA
8 to 1 RATIO AUTO REFLEX



ON SALE ONLY $209.50

POLAROID SWINGER



On Sale $12.97 ea.

The Camera Mart
TEL-HURON SHOPPING CENTER
55 S. TELEGRAPH FE 4-9567

One of those great Osmun's shirt sales gets under way early tomorrow morning.







Check this chart for your size — as of first day of sale.

NECK SIZE	14	14½	15	15½	16	16½	17	17½
SLEEVE LENGTH	↓	↓	↓	↓	↓	↓	↓	↓
30	4	0	0	4	0	0	0	0
31	6	0	16	0	7	4	0	0
32	12	8	29	26	15	14	2	0
33	16	31	61	22	10	54	9	3
34	5	33	36	6	5	33	6	0
35	0	7	40	16	18	5	11	2
36	0	0	0	0	3	6	0	0
37	0	0	0	4	6	3	0	0

Maybe you'd better get under way right now.

We can't advertise the brand, but you'll recognize this famous maker's shirts immediately. Regularly $5, $6 and $7, these Permanent-Press shirts in tab, button-down, and regular collar styles are priced to go — and fast! Come in tomorrow. Early.

AVAILABLE AT TEL-HURON STORE ONLY

FREE PARKING at ALL STORES ■ Downtown Pontiac Open Fri. 'til 9 ■ Tel-Huron Center in Pontiac Open Every Night 'til 9 ■ Tech Plaza Center in Warren Open Every Night 'til 9

a part of Pontiac since 1931
OSMUN'S
STORES FOR MEN & YOUNG MEN



FLOYD H. BAKER

City Kiwanian to Host Party for Youngsters

For the 12th straight year, a Pontiac Kiwanian will play host to a party for youngsters at Oakland County's Children's Village.

Floyd H. Baker of 67 Osceola makes it has personal project to take the 40-some children to be entertained at the annual West Pontiac Kiwanis Club pancake festival.

This year it will be held from 7 a.m. to 8 p.m. Saturday at the First Federal Savings and Loan Building, 761 W. Huron.

The children will be given a party starting at 2 p.m. with performances by Kiwanis members including music and a puppet show.

★ ★ ★

Baker has long been active in local Kiwanis and charitable activities. Feature of the annual event is service of pancakes all day long. Proceeds are for Kiwanis activities.

Romney Party Bill Paid State

LANSING (UPI) — Gov. George Romney's Washington-backed presidential campaign headquarters yesterday reimbursed the state of Michigan $906.37 for a cocktail party held in Romney's behalf by state legislators last December.

Republican legislators who sponsored the party at a San Francisco hotel during a national legislative leaders conference contended the state was billed for the party by mistake.

The original bill of $1,045.37 was paid shortly after the conference by the state. The cocktail party bill was included in the over-all $1,800 hotel expenses of three legislators attending the conference.

A $141 charge for photographs, also paid for by the state, was later billed to a lobbyist representing American Airlines.

State Board of Education to Ask Aid Hike

LANSING (AP) — The State Board of Education Wednesday unanimously agreed to ask the governor and the Legislature to increase public school support by about $74 million for the next fiscal year.

The proposal asks for across-the-board increases in state payments per schoolchild in a new three-part formula based on local property tax valuations.

The plan would broaden the range of support, giving more to the poorer districts and less to the wealthy school districts.

The standard formula, for districts with average or above average local property tax resources, would be increased by about $27.50 per child in the average district included in this category.

$325 PER CHILD

It would pay $325 per child with a deductible millage of 5.44. The current payment under this formula is $294.52 with a deductible millage of 5.28.

The second formula, for districts of below average local tax resources, would increase by about $44 per child at the midpoint of this category.

Payments would be $485 compared to this year's $427.87 with a millage deduction increased to 17 from 15.75.

For Vocational Center

School Site Is Selected

Land adjacent to Pontiac Northern High School was selected as the site for the city's vocational education center by the board of education last night.

Arthitect Harry Denyes of Pontiac was named by the board to prepare preliminary plans despite the objection of board vice president Russell Brown.

Brown, said he only wanted to see more competition in giving out the job.

In other business, the board passed a Finance Study Council resolution calling for legislators to adopt a law giving state aid to students being bussed more than 1.5 miles to school within a city.

The board approved preschool breakfasts for students at 10 schools and estimated total cost of $22,000. Breakfast was served last Spring at one school as a pilot program.

The center, which will offer additional technical programs for high school students, is one of four being financed by the Oakland Schools Intermediate District.

'Assess Cong's Thrust Correctly'

JACKSON (UPI) — Rep. Charles E. Chamberlain, R-Mich., warned last night that the United States should neither overestimate or underestimate the impact of the current Communist offensive in Vietnam.

Speaking at a Rotarian meeting about his recent visit to the war-torn Southeast Asia nation, Chamberlain said the enemy "has proven he is capable of mounting large forces and striking throughout the country."

U.S. to Lift Embargo on Jordan Arms

WASHINGTON (UPI) — Concerned over the continuing Soviet arms buildup in Arab nations, the United States has finally decided to resume military shipments to Jordan and has begun negotiations on specific deliveries.

Communist diplomats in Washington profess that the Soviet Union also is concerned that the Middle East could once again become a hot spot.

★ ★ ★

In announcing the U.S. decision to lift the arms embargo on Jordan, imposed after the Arab-Israeli war, State Department spokesman Robert J. McCloskey told newsmen yesterday:

"We continue to believe that restraint on all arms shipments to the area is essential to the stability of the area."

State Dept. Reassigns 2 After Charges of 'Exile'

WASHINGTON (AP) — After 16 months of inactivity, two State Department employes start new jobs today following congressional charges they had been punished for telling the truth.

In announcing that Harry M. Hite and Edwin A. Burkhardt would begin new assignments, the State Department said the switch in jobs had been in the works "some time."

Just a few hours before that announcement, several members of Congress charged Wednesday the men were banished to idleness for testifying before the Senate Internal Security subcommittee in the controversy surrounding Otto F. Otepka, former chief security evaluator for the State Department.

Otepka was fired despite the subcommittee's protest after his superiors at the State Department accused him of giving classified documents to the subcommittee's chief counsel, J.G. Sourwine. Last December Secretary of State Dean Rusk acting on Otepka's appeal, ordered instead that he be demoted, reprimanded and reassigned. Otepka is continuing his appeal for full reinstatement.

During the subcommittee's hearings on the Otepka case, Hite and Burkhardt were on Otepka's staff. Now, the State Department said, Hite's new job is in procurement and contracting for the new supply and transportation division, while Burkhardt is a personnel security evaluator in the employment division.

Chairman James O. Eastland, D-Miss., of the internal security subcommittee told the Senate Hite and Buckhardt were quartered in a remote corner and left without work for 16 months in what he called a "new type Chinese torture system."

GOODWILL STORE
9:00 A.M. 5:00 P.M.
OPEN FRIDAY EVENING UNTIL 8:00 P.M.



"ODDS AND ENDS"

You never know what you will find in the "ODDS and ENDS" Department at your GOODWILL STORE. Come in and BROWSE.

15 EAST PIKE STREET

WARD'S Home Outfitting Co.
Division of Thomas Ansley Co., Inc.
17-19 S. SAGINAW ST. Downtown Pontiac

OPEN MONDAY, THURS. & FRIDAY 'til 9 P.M.

4 COMPLETE FLOORS
OF HOME FURNISHINGS - ELEVATOR SERVICE TO EACH FLOOR
• PROVINCIAL • COLONIAL
• TRADITIONAL • MODERN
All By America's Leading Manufacturers!

FEBRUARY SALES FOR THE HOME!

4-PC. WALNUT CONTEMPORARY BEDROOM

90 DAYS Same As Cash



FOR STYLE CONSCIOUS HOMEMAKERS
Mar and Stain-Resistant Plastic Tops

Lavishly beautiful walnut bedroom suite of distinctive quality. All drawers dovetailed and center-guided. All pieces completely dust-proof. Includes nine-drawer triple dresser, framed plate glass mirror, large roomy chest of drawers and full size panel bed.

Reg. $229.00
Budget Terms
$189.00 Complete

EARLY AMERICAN SOFA

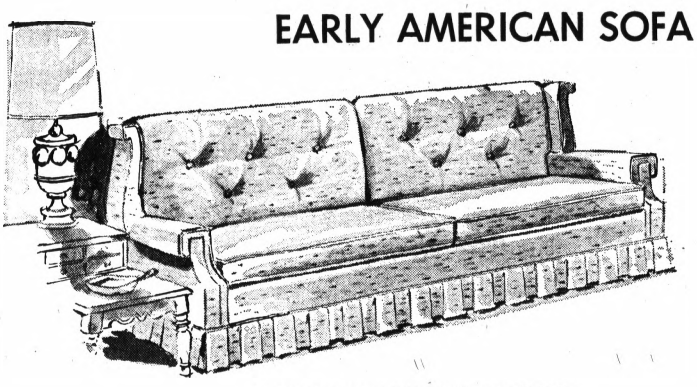

Fashion-featured for a more beautiful room. You'll appreciate the beauty and quality of this sofa also the expert tailoring and the exciting decorator fabrics and colors. All with luxurious reversible foam cushions and comfortable coil spring base. Covered in durable fabrics. This sofa speaks quality throughout!

NO MONEY DOWN—MONTHS TO PAY

REG. 229.95 $179.00

"You Must Be Satisfied – This We Guarantee" – Free Delivery – FE 2-4231

Deaths in Pontiac, Nearby Areas

Mrs. Ernest Blimka

Mrs. Ernest (Harriet) Blimka, 65, a former resident of Waterford Township, died Tuesday in Palmetto, Fla.

Her body is at the Griffen Kline Funeral Home in Bradenton, Fla., Burial will be Friday.

Surviving is her husband, Ernest.

Kenneth W. Gardiner

Service for Kenneth W. Gardiner, 48, of 4008 Athens, Waterford Township, will be 2 p.m. Saturday at Lewis Wint Funeral Home, Clarkston. Burial will be in Crescent Hills Cemetery, Waterford Township.

Mr. Gardiner, a custodian at Waterford Kettering High School, died today. He was a member of the Sunny Vale Chapel in Waterford.

Surviving besides his wife, Viola, are his mother, Mrs. Bertha Gardiner of Pontiac; two daughters, Mrs. Robert H. Sexton of Waterford Township and Diane at home; a son, William P. of Vero Beach, Fla.; a grandson; two sisters; and a brother.

James W. Walls

Service for James W. Walls, 40, of 7671 Austere, Waterford Township, will be 11 a.m. Saturday at Coats Funeral Home. Burial will be in Lakeview Cemetery, Clarkston.

Mr. Walls, an electrician with GMC Truck and Coach Division, died yesterday. He was a member of the Auburn Heights American Legion Post No. 146.

Surviving are his wife, Jacqueline; two sons, Dan and Steven at home; a daughter, Deborah at home; four sisters, including Mrs. Snowden Bailey of Waterford Township; and six brothers, including Vallie of Pontiac and Fred, Hubert and Harold of Waterford Township.

Mrs. Albert H. Clous

KEEGO HARBOR — Service for Mrs. Albert H. (Agnes E. Clous, 49, of 2405 Cass Lake will be 2 p.m. Saturday at C. J. Godhardt Funeral Home. Burial will be in Oakland Hills Memorial Gardens, Novi.

Mrs. Clous, an employe of the classified advertising department of the Inter-Lake News, died yesterday. She was a member of the Keego Harbor Business and Professional Women's Club and VFW Auxiliary No. 2706.

Surviving besides her husband are her parents, Mr. and Mrs. George Singleton of Keego Harbor; a brother; and a sister.

Shelby R. Cochran

MILFORD — Service for Shelby R. Cochran, 61, of 209 Hickory will be 1 p.m. tomorrow at Richardson-Bird Funeral Home. Burial will be in Milford Memorial Cemetery.

Mr. Cochran, a retired Milford Public Works employe, died Tuesday.

Surviving are four brothers and three sisters.

E. Kenneth Ives

BIRMINGHAM — Service for former resident E. Kenneth Ives, 63, of Royal Oak will be 2 p.m. tomorrow at the Manley Bailey Funeral Home. Cremation will be in White Chapel Memorial Cemetery, Troy.

Mr. Ives, manager of Woodland Gardens Apartments, Royal Oak, died Tuesday.

Surviving are his wife, Eileen; a daughter, Mrs. John Ross of Indianapolis, Ind.; two grandchildren; and three sisters, including Mrs. Thelma Zimmerman and Mrs. Edith Chalmers, both of Birmingham.

Tammy M. Krause

HOLLY — Service for Tammy M. Krause, 9-day-old daughter of Mr. and Mrs. Richard Krause, 3514 Grange Hall, will be 11 a.m. tomorrow at Dryer Funeral Home. Burial will be in Lakeside Cemetery.

The infant died yesterday.

Surviving besides the parents are grandparents Mr. and Mrs. Donald Kibler of Holly and Mr. and Mrs. Casmir Krause of Fenton; great-grandnarents Mr. and Mrs. John Kennedy of Wyoming. Durand Kibler of Grand Rapids. Mrs. Helen Krause of Clarkston and Mrs. Eva Hauer of Ortonville; and great-great-grandfather Harry Wales of Traverse City.

John L. Megran

TROY — Former resident John L. Megran, 70, of Ferndale died yesterday. His body is at Price Funeral Home.

Teen Waives Assault Exam in Waterford

A 19-year-old Waterford Township youth, who allegedly threatened a 13-year-old girl with a knife Jan. 28, waived preliminary examination on two felony counts yesterday and was bound over to Oakland County Circuit Court.

The suspect, Douglas H. Gilboe of 3905 Lotus Drive, is charged with felonious assault and assault with intent to commit rape.

He appeared for a hearing yesterday before Waterford Township Justice Patrick K. Daly.

Gilboe is scheduled to appear before Circuit Judge Philip Pratt for arraignment at 9 a.m. Feb. 28.

* * *

The girl told township police that the suspect offered her a ride home and, while in the car, placed a knife to her throat.

Police said she jumped from the moving car on M59 near Airport Road, escaping injury.

Thieves Loot Stamp Center

A break-in reported yesterday at the Gold Bell Redemption Center, 1052 W. Huron, Waterford Township netted thieves 16 watches worth $441, three pads of stamps valued at $37.50, and $107.37 in money, township police said.

Police said the loot was taken from two metal file cabinets which were pried open.

Entry to the building was gained through a rear door.

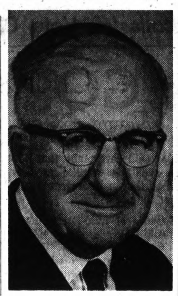

REV. DR. C. J. SUTTON

Area Church Founder Dies in Florida City

Rev. Dr. Clarence J. Sutton of Port Charlotte, Fla., organizer and pastor for 20 years of Drayton Plains Community Presbyterian Church, Waterford Township, died yesterday. He was 75.

Service will be 1 p.m. Saturday in the Lebanon United Presbyterian Church, Cambridge, Ohio. His body is at the Bundy Funeral Home in Cambridge.

Surviving are his wife, Pearl; three sons, Rev. Paul Sutton, pastor of United Presbyterian Church in Southfield; James of Pontiac and George of Ortonville; three daughters, Mrs. Edmond I. Watkins of Pontiac, Mrs. Everett Hale of Sandusky, Mich., and Inez Sutton of Ypsilanti, missionary to Egypt, now home on furlough.

Also surviving are 17 grandchildren, a brother and a sister.

* * *

A graduate of Muskegon College and Pittsburgh Theological Seminary, Dr. Sutton came to Pontiac in 1928 to organize a United Presbyterian Church in Waterford Township. He remained as pastor until 1948.

The family suggests any memorials be made to the memorial fund of the Drayton Plains Community Church.

Hearing Slated in Bar Holdup

Californian Pleads Innocent in Waterford

A Santa Ana, Calif., man charged in connection with a holdup in the parking lot of a Waterford Township bar Tuesday night, pleaded innocent at his arraignment yesterday before Township Justice Patrick K. Daly.

Preliminary examination for 46-year-old Orval C. Hamilton was scheduled for 1:30 p.m. next Wednesday before Daly. Bond was set at $2,500. He is charged with armed robbery.

Hamilton allegedly held up Royce Garrison of 4785 Sashabaw, Independence Township, outside Joe's Bar, 4800 Dixie, and took Garrison's wallet containing $25.

* * *

The suspect was captured across the street from the holdup scene by the victim and other patrons of the bar, police said.

Police said they believe a cap pistol, later found on the roof of the bar, was used in the robbery.

Protesting Students Return to Classes

Class attendance at Pontiac Central High School was normal today despite postponement of a student relations meeting from 8 a.m. until after classes today.

"The agenda was so long that it would have meant more missed class time," said Principal Garth Errington, "so the students agreed to delay the meeting until after school."

* * *

A group of white students at the high school walked out of classes yesterday and Tuesday in protest of what they termed "preferential treatment being given Negroe students.

The first modern Olympic games were held in Athens, Greece, in 1896, according to the Encyclopaedia Britannica.

Assault Exam Waived by Ex-Mental Patient

A former mental patient, who allegedly held a woman and her children hotsage at gunpoint in Waterford Township, waived preliminary examination on two charges yesterday in the court of Township Justice Patrick K. Daly.

He was bound over to Oakland County Circuit Court.

Frederick Ody, 32, is charged with felonious assault and assault with intent to commit rape in connection with the Jan. 28 incident at the Charles Pouch home at 1012 LaSalle.

The suspect allegedly held Mrs. Pouch and her three children for nearly one hour before surrendering to township police.

* * *

She told police Ody pointed the gun at her, threatened to rape her, kill the children and shoot himself.

Ody is scheduled to appear before Circuit Judge Arthur E. Moore for arraignment at 9 a.m. Feb. 29.

He was remanded to Oakland County Jail in lieu $5,000 bond.

Vietnam Amputees Have an Example

LOS ANGELES (AP) — Ewing Mays dances with a nurse through the amputees' ward, then takes off one of his artificial legs to show a patient.

"You can't put back what's off," he tells a 22-year-old Marine who lost his leg in Vietnam last May. "All you can do is adjust to what you've got."

* * *

Mays spent two years in five hospitals after losing his legs in the World War II Sicilian campaign. He says he wants Vietnam amputees to have what he lacked: an example to show "you can do it, and how to do it."

Police Action

Pontiac police officers and Oakland County sheriff's deputies investigated 80 reported incidents and made nine arrests the past 24 hours.

A breakdown of causes for police action:

Vandalisms—6
Burglaries—11
Larcenies—14
Auto thefts—2
Bicycle thefts—1
Disorderly persons—3
Assaults—4
Shoplifting—1
Unarmed robberies—1
Obscene phone calls—2
Indecent exposures—1
Bad checks—2
Traffic offenses—10
Property damage accidents—16
Injury accidents—6

Trailer Park Vote Is Upheld

Oxford Township has been informed that the legality of a special referendum to reject rezoning for a mobile home park in August 1966 has been upheld by the State Supreme Court.

The 5-3 decision by the state body upheld the decision reached in Oakland County Circuit Court and the Michigan Court of Appeals.

Anthony Renne, owner of 50 acres northwest of the village on Coats Road was petitioner for the rezoning and plaintiff in the suits.

Formerly zoned for agriculture, the land was rezoned to a trailer park district by action of the township board.

* * *

A referendum called by the residents of the area rejected the rezoning by a wide majority.

Russia became a great power during the reign of Peter the Great, first and greatest of the Russian emperors.

Any faith may set up a school on an Indian reservation or may send religious teachers, if invited by the Indians.

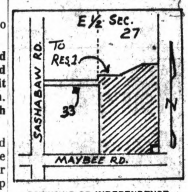

TOWNSHIP OF INDEPENDENCE
County of Oakland, State of Michigan.
Ordinance No. 43. Amendment to Independence Township Zoning Ordinance #2.
Adopted: Feb. 6, 1968
Effective: March 15, 1968

TITLE: AN ORDINANCE to amend the Zoning District Map of Ordinance #2, as amended, of the Township of Independence.

The Board of Independence Township of the County of Oakland, State of Michigan, ordains:

Section 1. The zoning district map of Ordinance #2, Independence Township Zoning Ordinance, as amended is hereby amended as follows:

"Part of the E½ of the S½ of Sec. 27, Independence Twp. described as beginning at a point on the South line of Sec. 27, located West 1320 ft. from the SE Section corner; Th W 1170 Ft., more or less, to the E ¼ line thence North 2850 ft. along E ¼ line; Th E 340 ft., Th N 70° East 670 ft., more or, less, Th E 360 ft. to East line Sec. 27, Th South 3000 ft. along E. Sec. line; Th W 150 ft.; Th South 275 ft. to point of beginning. Except Detroit Edison R.O.W. Containing 84, more or less, acres.

Also the S 33 ft. of the W½ of NE¼ of Sec. 27 from Suburban Farms District to Residence-1 District.

Passed this 6th day of February, 1968 A.D. by the Independence Township Board.

Yeas: Hurstall, Altman, Johnson, Bauer
Nays: None

HOWARD ALTMAN,
Independence Township Clerk
February 15, 1968

SCHOOL DISTRICT OF THE CITY OF PONTIAC, OAKLAND COUNTY, MICHIGAN
NOTICE OF LAST DAY OF REGISTRATION

A special election having been called to be held in the School District of the City of Pontiac, Oakland County, Michigan, on March 25, 1968:

Therefore notice is hereby given, that the last day upon which unregistered persons may register in order to be eligible to vote at said election, as prescribed by statute, is Friday, February 23, 1968 up to 5:00 P.M. However, due to the fact that the registration books of the City of Pontiac will be closed after February 3, 1968, on account of the City Primary Election, the last day upon which the residents of the City of Pontiac will be permitted to register in order to be eligible to vote at said school election is up to 8:00 P.M. on Friday, February 2, 1968.

The last day upon which electors of the school district who do not reside in the City of Pontiac may register is Friday, February 23, 1968 up to 5:00 P.M.

Application for registration must be made to the clerk of the city or township in which the elector resides.

Persons already registered upon the registration books of such city or township clerk need not re-register.

ELSIE MIHALEK, Secretary
PONTIAC BOARD OF EDUCATION
February 13, 14, 15, 1968

NOTICE OF PUBLIC HEARING

The Orion Township Planning Commission will hold a second Public Hearing on Thursday, February 22, 1968 at 8 P.M. at the Lake Orion Community High School Cafeteria on East Scripps Road, Lake Orion, Michigan, for the purpose of considering the adoption of a proposed new Zoning Ordinance and Map for the Township of Orion, Oakland County, Michigan. The proposed Zoning Ordinance and Map may be examined at the Orion Township Hall every week day, except Saturdays, between the hours of 9:30 A.M. and 4:30 P.M.

RICHARD BEER,
Chairman of the Orion
Township Planning Commission
February 1, 13, 1968

(Political Advertisement) (Political Advertisement) (Political Advertisement) (Political Advertisement)

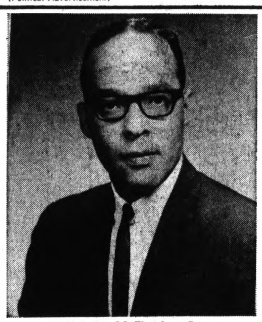

Charles M. Tucker Jr.

TO THE RESIDENTS OF DISTRICT ONE

The decision to seek the nomination and election as your representative was not made in haste nor to seek personal attainment, but in thoughtful review of past support and that from the entire City and what I believe can be accomplished by people working together for the good of our District. These are the reasons I again ask your support for the nomination of Dist. 1 City Commissioner.

My campaign will not be based upon personalities, smear, hate nor negativism towards any individual (s) or group in our District or City. I have not requested nor received any endorsement of any groups within or out of the District.

My concern and participation in the problems and activities of our District has been constant over the past eleven years. Realizing and understanding that the problems of our District and its people are not isolated or separated, I have also endeavored to be active in organizations and activities representative of the entire City.

I take this opportunity to outline below to you and the City the principles in which I believe and what is my platform. I do not believe in saying one thing to you, the people of Dist. 1 and another to the City.

1. **I will be continually responsive to the needs of District 1.**
2. **I will provide regular communication with the residents of Dist. 1 with a newsletter mailed to each home containing information relative to Commission activities, City services and problems.**
3. **I will hold District "town-hall" meetings to ask your advice and counsel on problems facing our District and City. Hopefully from this can materialize a District 1 Advisory Council, representative of parents, young adults, business and professional persons, ministers, civic, social and church groups, which would be a truly representative voice of informed and constructive leadership. This type of communication and leadership within our District and City can do much to bring about much needed understanding and cooperation.**
   - A. **I also envision either as individual churches, groups, etc., or collectively together being able to do something ourselves to provide new housing, rehabilitate sub-standard housing, renovate our neighborhoods while providing new employment opportunities.**
4. **I will work towards the establishment of "tot-lot" playgrounds in the District and City.**
5. **I will work towards the improvement of our streets and additional street lights.**
6. **Adequate safeguards must be taken to prevent any more accidental drownings at Crystal Lake.**
7. **I will encourage the establishment of a Lakeside Homes Tenant Council.**
8. **We must provide for our City employees, Police and Fire departments, a wage and security of employment comparable to industry.**
9. **We must have increased police protection. We must make every effort to have more Negro policemen.**
10. **There should be established a Police-Community relations department which can do much to bring about better understanding, citizen cooperation between the police department and the citizens of Pontiac.**
11. **We must re-establish and enlarge our Pontiac Police Youth Service Corps to allow more of our teen-age boys of all races to participate.**
12. **We must have more community/recreational centers in all sections of Pontiac for our young people and citizens.**
13. **We must begin to move towards the realistic development of our downtown area.**

I believe in full participation in all phases of City life by all the citizens of the City. We must plan and work together to make our City a great City: Not a City Divided by racial friction and fear, mistrust and uninformed Citizens.

Pontiac has the basic ingredients for progress. Progress cannot be made in the darkness of past misunderstanding or hate, whether in Dist. 1 or the City.

We are living in a new day. A day that must bring together the best efforts of Large and Small Business, Labor and Industry, Churches, our University and College, the School District, the people of the City and the Leadership of a Representative City Commission to work together and meet the challenge of the future. We cannot succumb to the past, for if we do, there is no hope for the future.

I firmly believe there is hope and I do have faith; Faith in my fellow residents of District 1 and faith in the residents of the City.

As long as God grants us faith and hope, then there is no doubt that all of us, young and old, black and white, rich and poor . . .

TOGETHER WE SHALL OVERCOME AND BUILD A GOOD LIFE BASED UPON MUTUAL RESPECT AND DIGNITY AMONG ALL THE CITIZENS OF THE CITY.

Sincerely,

Charles M. Tucker, Jr.
Candidate for Dist. 1
Pontiac City Commission
161 Earlemoor Blvd.
Pontiac, Michigan 48053

I WELCOME
Your comments and suggestions. I sincerely ask for the support and assistance from all the residents of the City of Pontiac. Please contact me at the above address or telephone 334-1545.

Washtenaw Sheriff Told to Change Jail Operations

LANSING (AP) — The state's top prison official says he has written the Washtenaw County sheriff to make changes in jail operations as a result of several complaints, among them "certain sex practices' among inmates.

★ ★ ★

A portion of the letter, from Gus Harrison, head of the State Department of Corrections, to Sheriff Douglas J. Harvey, was released Wednesday before the letter was sent.

That portion included a request from Harrison that the Washtenaw County jail's "incorrigible cell" be closed because it had no toilet.

★ ★ ★

That brought a hot retort from Harvey, who charged Harrison was "suddenly starting to wilt from a little heat applied by some of the local subversive minorities."

He was apparently referring to a campaign by a Unitarian minister to close the "incorrigible cell." The minister discovered the cell when he visited six draft board protesters who were serving short terms.

The protesters had been put in an "incorrigible cell" about three weeks ago when a mattress caught on fire when they tried to make hot chocolate.

Harrison said Wednesday night there have been "several complaints about the operation of the jail. The incorrigible cell is just a side issue. Complaints



AP Wirephoto

ASKED TO PAY — Ernest J. Wagner of Racine, Wis., who Rep. Henry Schadeberg said Tuesday has been asked to pay $70.21 for a rifle lost in Vietnam, is shown above with a similar weapon during his training days. Schadeberg said Wagner's M14 rifle apparently fell out of a helicopter during a combat mission.

Young Adults Group Forming

A new coeducational group for single young adults called the Y-Singles is being formed by the YMCA of Greater Pontiac.

The group is open to all single young men and women of the Pontiac area who are interested in a place to meet new people, develop activities of interest and meaning, and provide a channel for helping others help themselves.

The YMCA is a United Fund agency.

"The group came into being as a result of an expressed need for young adults of all races, creeds and stations of life to come together in an open and wholesome atmosphere where they can use their leisure time in ways meaningful and of interest to them." said William R. Kirk, the Y's executive director.

Presently more than 50 are participating in a variety of activities planned and conducted by the group members.

Two special events for the spring include a canoe trip and a weekend in Chicago.

Congressman Recalls '60 Vote Charges

'Illinois GOP Must Win Big'

GRAND RAPIDS (UPI) — U.S. Rep. Leslie C. Arends, R-Ill., the House minority whip, said last night that Republicans in Illinois hope to have such a substantial majority in the 1968 national elections that they can overcome any alleged cheating by Democrats at the polls.

Arends addressed a record crowd of 1,200 Republicans at the Civic Auditorium in a Lincoln Day address.

"In 1960, there was a presidential election when the Democrats carried the state of Illinois by the questionable margin of just a few thousand — 8,858 — that enabled them to secure all 27 of the Illinois electoral votes.

"And it is common knowledge that a few thousand votes, more or less, in the city of Chicago, is no problem to the Democrats," Arends said.

"We Republicans are determined that in this year's election, our majority will be so overwhelming as to leave no doubt as to the result and no room for manipulations," Arends declared.

Arends lauded Rep. Gerald Ford, House minority leader of Grand Rapids.

PRIDE IN LINCOLN

"Our purpose tonight is to pay homage to Abraham Lincold, who founded our Republican party.

"We proudly boast that Lincoln rose to greatness in Illinois. The famous Lincoln-Douglas debates in 1858 gave our new Republican party national status as a formidable political power of firm principles," he said.

"They say that history repeats itself. While Lincoln received a majority of votes, Douglas retained his Senate seat. In those days the state legislature chose Senators, so election of Douglas was insured," Arends said.

★ ★ ★

"It is not so much that history repeats itself. It is simply that historically from the days of Abraham Lincoln, the Democrats have been peculiarly adept at election manipulations," Arends said.

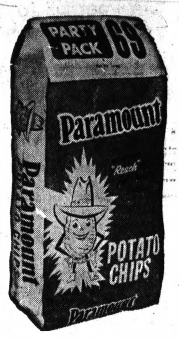

BUY, SELL, TRADE - - - USE PONTIAC PRESS WANT ADS!

Beautiful Bargains!

KRESGE'S

LIFELIKE FLOWERS and FOLIAGE for DECORATING

10¢ to 67¢

YOUR CHOICE



Pick from forever-fresh flower garden varieties, blooming shrubs and foliage. Carefully crafted in pliant plastic, natural colors.

Tea Roses, in red and other natural rose colors.....10¢

Asparagus Fern to give a bouquet a professional look..10¢

Long-stem Foliage, your choice, for planter arrangements, 19¢

Trailing Foliage ... choice of a luxuriant variety ....19¢-29¢

Stem and Bush Geraniums, red with two-tone foliage, 36¢-67¢

Trailing Azaleas, in fresh true colors, with foliage ..19¢-29¢

Trailing Roses, in glorious colors, with foliage.....19¢

PONTIAC MALL | DOWNTOWN PONTIAC | TEL-HURON CENTER

DRAYTON PLAINS | ROCHESTER PLAZA | BLOOMFIELD MIRACLE MILE

S. S. KRESGE COMPANY

We Need a Boy for This BAG



Because our circulation is constantly expanding, we often have openings for ambitious boys to take over new or established home-delivery routes — where carriers can earn steady profits, obtain valuable business training and enjoy many other benefits.

If your son is ready for such an opportunity, urge him to apply for the next route available in your locality. It will give him the thrill of earning his own money! Add business experience to his regular schooling! Train him to be alert, responsible and self-reliant! No other gainful activity offers a boy so much as does a newspaper route. Contact our circulation department!



THE PONTIAC PRESS

Circulation Department

Dial 332-8181

'Detrimental to Public Education'

Private School Aid Plan Lashed

LANSING (AP) — Backers of a plan to provide $21 million in state money to the parents of private school pupils next year were accused Wednesday of trying to bail out parochial schools "to the detriment of public education."

★ ★ ★

Mrs. Harriett Phillips, chairman of the Citizens to Advance Public Education (CAPE), said her group is "astounded" by the proposal "advanced by parochial school lobbyists."

"We plead with the public taxpayer to oppose this proposal which will lead to the destruction of our public school system," Mrs. Phillips, a Detroiter, said in a statement.

She accused the plan's backers of "blatant disregard for our American constitutional limitations and for our inner city school crisis...."

Mrs. Phillips referred to a bill, expected to be introduced in the House next week, which would provide for state aid grants to parents who have children enrolled in nonpublic elementary and secondary schools.

House and Senate leaders have received thousands of letters in recent weeks from such parents, urging them to support the proposed measure.

★ ★ ★

The bill is expected to call for grants of $100 each for children attending nonpublic secondary school and $50 each for those in elementary school.

In addition, it would provide for grants of $150 each for children enrolled in core city nonpublic secondary schools and $75 each for those in core city elementary schools.

★ ★ ★

Rep. Thomas Brown, R-Lansing, and Robert Traxler, D-Bay City, are expected to be chief sponsors of the measure.

Brown has said that the bill would be tested in the courts as to its constitutionality regarding separation of church and state.

Six From State Die in Viet

WASHINGTON (UPI) — Recent action in Vietnam claimed the lives of six Michigan servicemen. They were among 88 U.S. servicemen identified by the Defense Department today as having been killed in battle in Vietnam.

★ ★ ★

The Michigan men were:

● Army Cpl. Vincent Landon, nephew of Mrs. Carrie Ostrowski of St. Clair Shores.

● Army Spec. 5 Homer Ruple Jr., son of Mr. and Mrs. Homer Ruple Sr. of Three Rivers.

● Army Pfc. Melvin J. Byers, son of Mr. and Mrs. John Byers of Tustin.

● Army Spec. 4 Robert Lord, husband of Mrs. Susan Lord of Grand Blanc.

● Marine Cpl. Robert G. Piercy, son of Mr. and Mrs. Alfred Piercy of Milan.

● Marine Pfc. Patrick M. Murphy, son of Mr. and Mrs. Chester T. Murphy of Merrill.

Airline Predicts Passenger Hike

WASHINGTON (AP) — Northeast Airlines said yesterday direct service would result in at least a 200 per cent increase in air travel between northern New England and the upper Midwest.

"The amount by which traffic may be expected to be increased by the availability of single-plane services is generally in excess of 200 per cent," Nathan Simat said in testimony submitted to a Civil Aeronautics Board hearing.

Simat of Brookline, Mass., is a consultant for Northeast, one of three airlines vying for new schedules between Maine, Vermont, New Hampshire and Midwest points including Cleveland, Detroit and Chicago.

The three applicants, Northeast, Mohawk and Trans-East Airlines, do not expect to begin the new service until next year, after final CAB determination in the case.

Detroit Riot Panel Chief Notes Influx of Jobless

DETROIT (AP)—The chairman of a committee working to find more jobs for Negroes since last summer's riot says the new job offers have actually increased unemployment.

Joseph L. Hudson Jr., chairman of the New Detroit Committee, said Wednesday word has spread around the country about Detroit's efforts to create new jobs since last July's riot, prompting an influx of jobless people and pushing the unemployment level to 31,000—more than the 30,000 level of last August.

★ ★ ★

Some 17 companies asked to help provide jobs by the committee have hired 55,000 persons since Aug. 1, said Hudson. He said 45 per cent of these were Negroes, including 10,000 to 15,000 considered hard core unemployables.

Hudson, president of Detroit's largest retail department store, discussed the current status of the New Detroit Committee, formed last summer by Mayor Jerome P. Cavanagh and Gov. George Romney to seek solutions for racial unrest in the nation's fifth largest city, at a news conference.

ENCOURAGING NEWS

He said he was encouraged by the Building Trades Council announcement that they were opening apprentice programs to Negroes. This was one of the key recommendations of the New Detroit Committee at one of its earliest meetings, he said.

Hudson also urged suburbanites to take an active interest in the problems of the urban centers where many of them work, but do not live.

"The crisis of the cities is the crisis of the poor," he said. "But the crisis of today exists in the suburbs surrounding the inner city.

Today
Friday
Saturday
FINAL 3 DAYS
of Consumers Power
FEBRUARY
CLEARANCE
SALE
of Washers, Dryers,
Gas Incinerators, Ranges,
Lamps, etc!
Consumers Power
28 W. LAWRENCE STREET
in Downtown Pontiac

The 69.95 suit that should sell for $100

designed by Salvatore!

After years of designing and controlling the quality of America's most famous $95-$145 suits, Salvatore creates the 69.95 suit that should sell for $100.

Salvatore says:
"Our imported fabrics are equal to and many are superior to cloths used in the $100 and up men's suit."

Salvatore says:
"Our styling is as distinctive and forward-looking as the most expensive men's suits in the country."

Salvatore says:
"Seven of the $100 and up men's suit makers use the same inner canvas we have in our $69.95 suit."

Salvatore says:
"There are details in the $100 suit that add to the price without adding to its appearance or life. We put the significant details in our 69.95 suit."

Salvatore says:
"We use the same shoulder pads found in the $100 and up suit."

Salvatore says:
"The $100 and up men's suit has the same sleeve-head construction as our suit at 69.95."

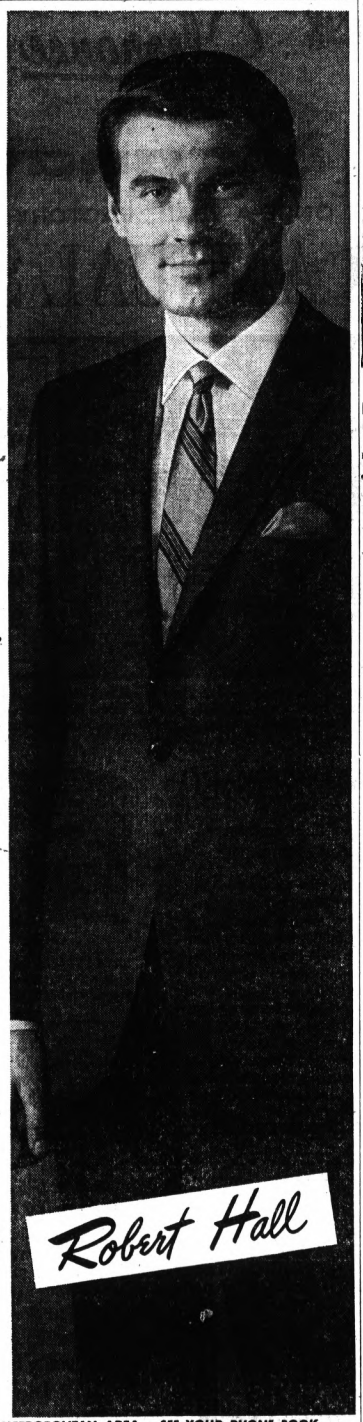

CROWN
Juilliard
69.95
alterations included

Robert Hall

63 STORES IN THE METROPOLITAN AREA...SEE YOUR PHONE BOOK
BOTH STORES OPEN SUNDAY NOON TO 6 P.M.
PONTIAC 200 North Saginaw
CLARKSTON 6460 Dixie Highway Just North of Waterford Hill
For Above Average Size and Exceptional Value, Visit Our Big Men's Shop at 16051 Grand River or 8800 Van Dyke

THURSDAY, FRIDAY, SATURDAY, SUNDAY
OPEN DAILY 10 to 10; SUN. 11 to 6

Kmart
LUMBER & BUILDING SUPPLIES

SAVE UP TO 40% ON WINTER FUEL
ENJOY COOL COMFORT IN SUMMER
Reflective aluminum foil vapor barrier
Superfine glass fibers fit snugly, uniformly in place
NEW!
HAVE WARM FLOORS, WALLS, ATTICS WITH SUPERFINE GLASS FIBER HOME
ZONOLITE® INSULATION
Quick, Easy One-Man Job
Fuel dollars leak out, chill comes in through uninsulated walls, floors, roofs. But Zonolite superfine Glass Fiber Insulation contains Billions of insulating air spaces that keep summer heat out, winter heat in—like having a warm wooly blanket around your whole house! Won't rot, crumble or sag. Fireproof. Guaranteed for the life of the building. In three thicknesses: Standard, Medium, and Full-Thick.
GET FREE ESTIMATES NOW!
1½" THICK 16" O.C. Foil One Side 100 Sq. Ft. Roll 3.24
2½" THICK 16" O.C. Foil One Side 75 Sq. Ft. Roll 3.00
3⅞" THICK 16" O.C. Foil One Side 50 Sq. Ft. Roll 2.70

SNOW FENCE
50 Foot Roll
11.88

Versatile 2'x4'x⅛"
PEGBOARD
2 For $1
Pegboard panels are standard mill run with a smooth hard surface.

FIR PLYWOOD CUT-OFFS
13"x60"x¼" 65c
24"x48"x¼" 96c
13"x120"x¼" . . . 1.30
24"x48"x½" . . . 1.42
48"x48"x¼" . . . 1.92
24"x48"x¾" . . . 3.24
24"x96"x¾" . . . 3.96

acme AUTOMATIC POWER HOME HUMIDIFIER
● Moistens the air throughout your home all winter long.
● You feel more comfortable even at lower thermostat settings.
● Stops dry throat complaints, helps protect family's health.
● Saves furniture from drying out, splitting at glue joints.
● Stops warping of doors, floors.
● Prevents buildup of annoying static electric shocks.
● Has no electric motor or electric controls.
Runs on air from furnace blower. Install it yourself in your forced warm air furnace system in the warm air duct or furnace plenum. Package includes instructions, template, plastic tube, saddle valve. Complete!
acme HUMIDIFIER only 14.96

Up Value Your Home With PANELING

	4'x7'	4'x8'
Nutwood	2.98	3.66
Unfinished Paneling	2.22	2.66
Goldtone	2.98	3.66
Congo Lauan		4.96
Vinyl Walnut	4.98	5.67
Vinyl Chestnut	4.98	5.67
Honey Maple	4.26	4.76
Heritage Cherry		4.76
Cinnamon Birch		6.35
Natural Birch	5.68	6.35
Rebel Birch	7.50	
Brasilia Suntan		6.96

Beautiful New KENTILE Floor Tile . . .
45 square feet to the box! Special low Kmart discount priced! Even at these low prices you can charge it!
Charge It!
747 Per Box

NEW OZITE CARPET TILES MADE OF VECTRA FIBER!
Now there's a soft, warm, quiet tile that never needs waxing or polishing . . . because it's carpet! Ozite Carpet Tiles are 12-inches square, and have a soft rubber back. Use in kitchens, rec-rooms, baths, nurseries. Amazingly stain-resistant. 16 colors. Easy to install. All colors also available in broadloom widths.
68c full 12"x12" tile

Save More on 2x4's
6-Foot Lengths . . . 39c
7-Foot Lengths . . . 59c
8-Foot Lengths . . . 69c

CAFE DOORS
30" Opening . . 8.36 Pr.
32" Opening . . 9.26 Pr.
Hinges 3.58
Complete Set

1"x2"x8' FURRING 18c
1"x3"x8' FURRING 25c
1"x12' SHELVING 15c

3/8"x2" AROMATIC CEDAR Closet Lining
Tongue and groove — 20 board feet bundle covers 16 square feet . . . Charge it at Kmart.
466 BUNDLE

CEILING TILES
Plain White 12"x12"
9c Each
Adds to the value, appearance and comfort of your home. Tiles are sound-absorbing, smooth surfaced, easy to install, easy to paint.
PIN HOLE ACOUSTICAL TILE . . . . . 12c Each

Charge It at Kmart!

GLENWOOD PLAZA . . . North Perry at Glenwood

Waterford Taxpayer Unit Hires Lawyer for Protest

The Waterford Taxpayers' Association, which now has a membership of 280 residents, will hold its next meeting at 7:30 p.m. Monday at Schoolcraft School, 6400 Maceday Drive.

Association President Donald Gardner of 3325 Whitfield said the services of attorney William M. Travis have been obtained to protest alleged "unfair assessments" on current taxes before the Township Board of Tax Review next month.

"We have all necessary forms needed for the proper legal steps," said Gardner.

"Membership is climbing very fast with a lot of people joining the association because of the idea of getting together as a group to be heard on local issues of expenditures," Gardner added.

★ ★ ★

The ultimate goal of the association, according to Gardner, is to have all Waterford Township taxpayers join and to have committees formed to attend all Waterford Township Board of Education meetings, tax meetings and Township Board meetings on local governmental expenditures that involve taxpayers' money.

Gardner said these committees are charged with "getting all the facts back to the association to be put into flyer form and given to each association member to study and form his own opinion about being for or against it (the assessment issue) come voting time."

"This association can be for things in Waterford Township as well as against," emphasized Gardner.

"All the people want to know where and how their money is being spent," said Gardner. "People will fight against anything they don't understand. This is human nature."

★ ★ ★

The group also hopes to carry the fight to the State Tax Commission, if necessary, in an effort to reduce property taxes, according to Gardner.

Traffic Victim

YPSILANTI (AP)—A 67-year-old Ypsilanti woman Wednesday became Washtenaw County's fifth traffic victim of 1968. Police said Alberta Grinage apparently pulled out into the path of an oncoming vehicle without looking.

Jump in Use of Marijuana by GIs Noted

WASHINGTON (UPI — A sharp increase in the detected use of marijuana by U.S. troops in Vietnam was disclosed today as the Defense Department took steps to unify antidrug policies in the armed forces.

★ ★ ★

Frank Bartimo, assistant Defense Department counsel who has been heading a task force against drugs, said final figures for 1967 will show a rate of 2.5 men per thousand troops involved in marijuana investigations in Vietnam during the year.

★ ★ ★

This compares with a rate of just under one man per thousand for 1966. Whether the figures reflect an actual increase in the use of marijuana or better enforcement because of publicity is an open question.

Bartimo commented in an interview as the Defense Department issued its first policy directive on the subject. The directive, dated Feb. 2 but only now being released, was designed to "prevent and eliminate drug abuse in the armed forces.

High Court Faces Anatomy Problem

By BARRY SCHWEID
Associated Press Writer

WASHINGTON (AP) — The nine Supreme Court justices average age 64, are in the process of deciding which portions of the human anatomy are of "morbid interest" to boys and girls.

Although this takes some mindreading, the task shouldn't be especially difficult. Miniskirts aside, youngsters haven't changed that much over the years.

★ ★ ★

More difficult will be deciding if such sights are too rich for

News Analysis

young blood—and finding a course of action at least five of the nine justices can agree on.

The court's excursion into obscenity law in recent years, while not exactly deft, has made it obvious that virtually any racy material that isn't outright hard-core pornography cannot be kept from adults.

MISTAKE

Providing, of course, the publisher doesn't make Ralph Ginzburg's mistake and allow the "leer of the sensualist" to permeate his advertising.

From "Fanny Hill" to "Lust Pool," from girlie magazines like "Swank" and "Sir" to homosexual magazines from Denmark, the court has stayed the censor's hand.

★ ★ ★

But while so doing, it also has dropped broad hints that it would be receptive to laws designed to keep such material from the young.

For instance, Justice William J. Brennan Jr., in a 1964 ruling, said "We recognize the legitimate and indeed exigent interest of states and localities throughout the nation in preventing the dissemination of material deemed harmful to children."

CURIOUS STATEMENT

In fact, Brennan recommended state and local authorities consider laws "aimed specifically at preventing distribution of objectionable material to children."

Chief Justice Earl Warren, in the same case, spoke of material that would be "inoffensive under most circumstances but, at the same time, 'obscene' in the extreme when sold or displayed to children."

★ ★ ★

And last May, a curious statement appeared in an unsigned decision by the court throwing out a batch of obscenity convictions. In none of the cases," it went, "was there a claim that the statute in question reflected a specific and limited state concern for juveniles."

A New York state law and a Dallas ordinance now before the court reflect this special concern.

N.Y. LAW

The New York law, enacted in 1965, prohibits sale of "harmful" material to boys and girls under 17. And it attempts to set forth precisely the kind of "nudity" and "sexual conduct" that would appeal to an adolescent's "morbid interest."

The Dallas ordinance, enacted the same year, gives a nine-member board of censors authority to classify movies as "not suitable for young persons." This means a youngster under 15 unless accompanied by parents or spouse.

★ ★ ★

In a little more than two years, 580 movies have been so classified. Many are what the trade refers to as the "lewdy nudie." Others are more conventional film fare, such as "Never on Sunday" "Love With a Proper Stranger" and "Goldfinger."

If at least five justices decide the First Amendment leaves room for such selective censorship, these laws are apt to multiply.

A worldwide effort is under way to assess the possibility that the periodic outbreaks of flu besetting mankind may originate in domestic animals and be spread by birds.

TRANSMISSIONS



"There's No Business Like KNOW Business!"

Knowing How to Repair Transmissions Expertly and Economically Is Our Business

RELIABLE TRANSMISSION CO.

922 Oakland Ave. Call 334-0701

OPEN DAILY 10-10; SUN., 11-6 THURSDAY, FRIDAY, SATURDAY

Kmart

A Division of the S. S. Kresge Company with Stores throughout the United States, Canada and Puerto Rico

Pet Discount Sale!



5-GAL. AQUARIUM, KIT

Our Reg. 8.88
3 Days Only 7.77

5-gallon size aquarium with sturdy steel frame. Kit contains: bottom filter; filter floss; airline tubing; pump; food and handy booklet. Sale priced at Kmart. Charge It!

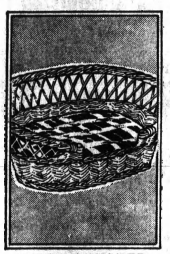

STURDY WICKER PET BASKETS 1.96

Our Reg. 2.57, 3 Days
Sizes 23, 25, 27, 29"
Reg. 1.37 Cushions to fit. 1.24 Ea.

Choose From 4 Varieties TROPICAL FISH DISCOUNTS

Our Reg. 38c
4 for $1
3 Days Only.

Your choice of 4 hearty tropical fish. Variety of colorful species.

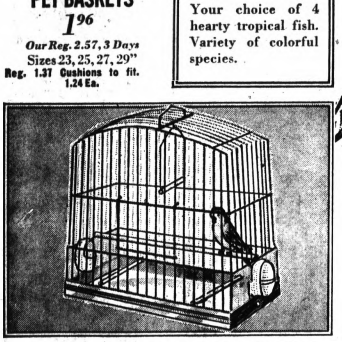

NICKEL PLATED BIRD CAGE

Our Reg. 3.74
3 Days Only 3.33

Nickel plated cage with accessories, removable bottom.
LIVE HAMSTERS, Our Reg. 1.11 ..... 86c
HAMSTER CAGE, Our Reg. 2.94 ..... 2.58

Guaranteed To Sing! MALE CANARIES

3 Days Only 3.97

Our Reg. 5.44

Alert, bright - eyed canaries, full-feathered in glorious colors. They're guaranteed to sing. Save.

Just Say "Charge It"

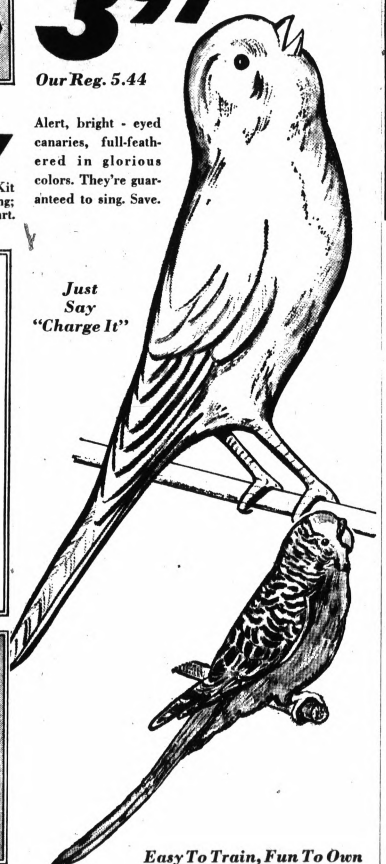

Easy To Train, Fun To Own

COLORFUL BABY PARAKEETS

Our Reg. 2.44
3 Days Only 1.97

Healthy, bright-eyed baby parakeets from talking stock. Easy to train . . . easy to care for. All are full-feathered in glorious colors. Shop Kmart where you can Charge It.

GLENWOOD PLAZA — North Perry at Glenwood

February Clearance Sale

SAVE UP TO $100

Magnavox

ONCE-A-YEAR...FACTORY-AUTHORIZED ANNUAL SALE

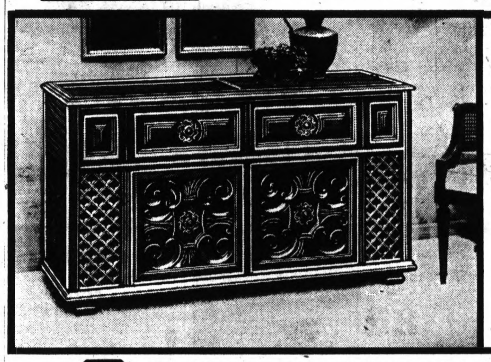

. . . the most magnificent way to enjoy beautiful music!
NOW ONLY $348

SAVE $50

Authentic Mediterranean—model 3704; on concealed swivel casters. Gliding top panels, in all Astro-Sonic models, give easy access to record player, all controls, and large record storage area—without disturbing your decorative top-of-set accessories.

ASTRO-SONIC STEREO

surpasses all other achievements in the re-creation of sound!

Listen to it ● Look at it ● Price it ● You'll agree that Astro-Sonic Stereo FM/AM Radio-Phonographs are the finest—yet cost you no more ● Thrill to unequaled tonal dimension and flawless fidelity from your records and radio ● Solid-State circuitry replaces tubes—prevents component-damaging heat ● Maintains superb performance with lasting reliability ● Two high-efficiency 12" Bass Woofers ● Two 1,000 cycle Exponential Treble Horns—have the equivalent acoustical efficiency of 20 cone-type speakers ● Fabulous Micromatic Player banishes pitch distortion, plus discernible record and Diamond Stylus wear ● Now your records can last a lifetime ● Choose from 25 Astro-Sonic fine furniture styles—all price-reduced—FROM $268.50 to $550.



SAVE $51 Authentic Mediterranean—model 3605 with 30-Watts undistorted music power; stores over 60 records—NOW ONLY $298.50

Graceful Contemporary—model 3600, with 15-Watts undistorted music power; stores over 70 records. Also in five other beautiful styles.



SAVE $30 NOW ONLY $268.50

BUY NOW and SAVE

...on a wide selection of Annual Sale Values! Color TV from $349.50 Stereo Consoles from $138.50—Quality TV from $79.90—Portable Stereo from $64.90—Tape Recorders from $44.90—Radios from $8.95

Clayton's

"where quality furniture is priced right"
Phone 333-7052

2133 ORCHARD LAKE ROAD

Head of Economic Club Retiring; Invited Wallace

DETROIT (AP) — Brig. Gen. Lester S. Bork is retiring as president of the prestigious Detroit Economic Club after he reportedly drew fire for sending a speaking invitation to former Alabama Gov. George C. Wallace.

The club, which counts top business and government leaders in Michigan among its members, is the Motor City's main forum for visiting dignitaries.

Observers in Detroit say Bork, 61, the club's president for the past six years, came under pressure from civil rights-conscious auto executives Wallace's speech has been postponed indefinitely.

Also cited as a reason for Bork's retirement concerns remarks he reportedly made in support of South Africa's policy of racial separation.

REMARKS TO REPORTERS

When Bork took over as the second president of the 2,500-member club in 1962 after returning from the Army, he told a reporter:

"My idea is to present individuals who will not be 'me-too-ers' and cause our members to agree with them because they've had the same thoughts for years."

Among those who have addressed the club at its weekly luncheon meetings are Vice President Richard Nixon, Secretary of State Dean Rusk, and former Secretary of State Dean Acheson.

A national news magazine says Henry Ford II, one of the chief members of the New Detroit Committee, formed to help rebuild Detroit after its devastating riot last July, was instrumental in removing Bork from the presidency, a paid position.

'MADE DECISION'

A week before the Wallace speech, scheduled for Dec. 11, Bork told a Detroit radio station, "I personally made the decision to ask Gov. Wallace to postpone his visit."

A group called the Detroit New Politics Organization reportedly had threatened to demonstrate if Wallace appeared at the Economic Club.

Bork denied knowing anything about the organization but decried "any stupid action on the part of bigots or racists."

Bork said his sole intention was to present an informative program. He said that Gov. Wallace is a presidential candidate "and if the failure of law and order continues as it is now, he may well be elected president."

The radio station said shortly after the interview was aired, that representatives of the Ford Motor Co. requested and were given transcripts of the tape.

After his remarks, Bork declined to discuss the matter with other reporters. The club, then announced Jan. 19, that he would not be renominated for president.

"This is not the time for me to talk," Bork said Wednesday. He indicated he would have more to say when his term of office runs out June 30.

SPECIAL PURCHASE

KAY Scoops the Market!

SHOWROOM SAMPLES

Hurry and Save!

The Latest Living Room Designs, Direct from the Furniture Market for Matchless Values!

Convenient Easy Terms!

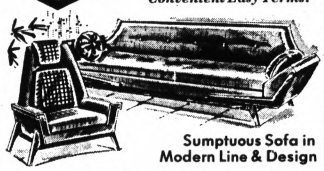

Sumptuous Sofa in Modern Line & Design

California-type styling, for the sweeping, open look. Smartly textured fabric covers, loose polyfoam cushions, walnut-finish wood trim. $269 VALUE

$188

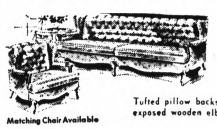

French Provincial Graceful Elegance

$248

$299 Value

Tufted pillow backs, reversible T-cushions, exposed wooden elbows, rich damask cover.

Matching Chair Available

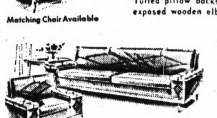

Popular Wide-Arm Diamond-Tuft Style

$148

$199 VALUE

The massive look. Luxurious polyfoam padding, with reversible cushions, textured fabric cover.

Matching Chair available.



Colonial Wing-Back Suite, a real Delight

$168

$269 VALUE

Tufted pillow backs, reversible cushions, Lawson arms, box pleats. Homespun-look tweed covers.

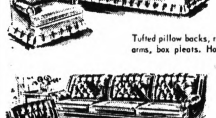

Traditional English Club-Type Comfort

$187

$269 VALUE

Deeply-tufted pliable plastic covers with the look and feel of quality leather. Reversible cushions.

Matching Chair Available.



Deep-Tufted Luxury with Continental Touch

Matching Chair available.

New version of a beloved classic has deeply tufted backs and arms, with weighted kick pleats and reversible cushions. Rich brocade cover. $249 VALUE

$169

PHONE 338-0309

KAY FINE FURNITURE

37 GLENWOOD AT PERRY in the Kmart Shopping Center

OPEN DAILY, 10-10; SUN., 11-6

THURS., FRI., SAT.

Kmart

A Division of the S. S. Kresge Company with Stores throughout the United States, Canada and Puerto Rico

SSK

"All-American" Baby Discounts



BOYS' SLACK SET IN BLUE, BROWN

3.36

Our Reg. 3.74—3 Days

Striped knit shirt has 2-button closing. Sizes 2-4.

2-PC. SETS WITH NO-IRON SHIRTS

1.17

Discount Price — 3 Days

In a variety of colors and color combinations. 2-4.

GIRLS' NO-IRON DEMIN SLACKS

1.22

Our Reg. 1.56—3 Days

In fresh Spring shades of aqua, green, rosebud or yellow. 2-4.

Not as Pictured



BOYS' AND GIRLS' PAJAMAS

Our Reg. 1.68

3 Days Only

1.37 *Charge It*

You'll want several pairs! Boys' pajamas in action geometric prints and solids. Girls', in dainty Spring styles.



NYLON JACKETS FOR BOYS, GIRLS

2.17

Our Reg. 2.77—3 Days

Lined hooded jackets in red, blue. Sizes 12-24 mos.

BOYS' ZIP FRONT COTTON JACKETS

2.17

Our Reg. 2.86

Sizes 2 to 4. Blue/beige. Girls', reg. 2.86, 2-4 ..... 2.17

2-PIECE KNIT CRAWLER SET

2.22

Our Reg. 2.86 3 Days

With crew neck. White/blue, maize, pink, turquoise. 6-12-18 mos.

BOYS' 2-BUTTON PLAID SUITS

5.63

Our Reg. 6.37 3 Days

2 back flap pockets. Contrasting slacks. In 2-4.

SILK-LOOK SUIT Has Flap Pockets

5.63

Our Reg. 6.78 3 Days

In blue, brown. With 2 button front jacket. In 2-4.

CHROME-STRIPE CORD JUMP SUIT

3.36

Our Reg. 3.76 3 Days

Features zip front, embroidered trim. Blue. 2-4.

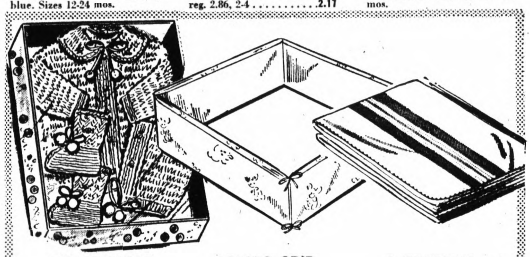

THREE-PIECE BOOTIE SET

1.77

Discount Price 3 Days

Booties, sweater, cap. In white, colors.

BABY'S CRIB BUMPER PADS

2.77

Our Reg. 3.33 3 Days

Vinyl cover, boxed edge. Cute nursery prints.

2-THERMAL BLANKETS Pk.

1.27

Our Reg. 1.69 3 Days

Two 30x40" receiving blankets. 36x50", reg. 2.69, ... 1.87



STRIPED ACRYLIC POLO SHIRTS

1.17

Our Reg. 1.44 3 Days

Electric stripes in a variety of colors. 2-4.

4 PAIR VINYL PLASTIC PANTS

72¢ pk.

Discount Price, 3 Days

4 to a package. Frill top, elastic legs. M-L-XL.

Not As Pictured

30 DISPOSABLE PAMPERS for Baby

1.43

Our Reg. 1.68 3 Days

Includes 30 daytime diapers. Fits 12 lbs. and over.

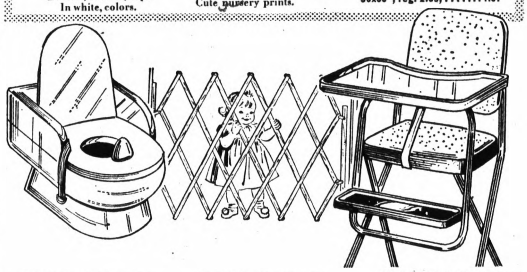

WHITE PLASTIC TOILET TRAINER

5.76

Our Reg. 6.76 3 Days

Individual trainer is portable for use in any room.

PROTECT BABY WITH STAIR GATE

1.66

o ur Reg. 1.97 3 Days

Complete with hardware, easy to attach. 5-foot size. Folding.

HIGH CHAIR HAS CHROME FRAME

10.76

Our Reg. 13.57 3 Days

Sturdily built with large plastic tray. White, yellow.

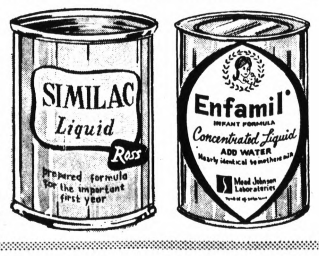

Get Similac or Enfamil Baby Formula

Your Choice

4 for 88¢

Our Reg. 25c each

Save on 13-oz. size formula most frequently prescribed by pediatricians.

Kmart sells only "First Quality" Merchandise!

GLENWOOD PLAZA — NORTH PERRY AT GLENWOOD

How Does U.S. Count Enemy Dead?

By The Associated Press

How does the U.S. Command in Saigon arrive at those figures on enemy dead in Vietnam? By body count, say American spokesmen there. But the Pentagon concedes that sometimes they are just estimates.

"When they can count, they count," said one high Pentagon official. "Otherwise they estimate."

★ ★ ★

Defense Secretary Robert S. McNamara has suggested that the figures of Communist casualties be "used with a great deal of caution." He added that they were just as apt to be understatement as exaggeration.

Military informants said the U.S. casualty reports were begun in 1962 after McNamara called for measurable indicators of progress in the war.

S. VIET FIGURES

At first the figures came only from the South Vietnamese; the Americans considered them unreliable. Directions then went out to U.S. commanders to rely on U.S. sources and base the figures on body counts taken on the battlefield.

Brig. Gen. Winant Sidle, U.S. information chief in Saigon, said recently that figures released by the U.S. Command come from regular reports issued every six hours by American divisions.

★ ★ ★

Sidle said the body counts may be made by squad, or platoon-size units, and never more than company-size. This indicated, he said, that the figures did not result from "estimates or guesstimates."

There field counts are relayed to battalion level, Sidle said, and then up the chain of command to division, which issues its situation report to the force headquarters.

'STRICT ORDERS'

Sidle insisted that casualties resulting from bombings, strafing by planes and helicopter gunships, as well as those caused by artillery fired from great distances were not estimated or added into the totals "unless someone actually gets in there and counts the bodies."

Gen. Lewis W. Walt, assistant commandant of the Marine Corps, and former Marine commander in Vietnam, said in an interview recently that he gave "strict orders" to his men to list on the official count only those whose bodies actually were counted.

★ ★ ★

"On several occasions, I went out and counted bodies," Walt said, "and sometimes I've counted more bodies than were claimed."

Correspondents who have been in the field claim that body counts are questionable. The field commaner has plenty to do after a battle, securing his perimeter and taking care of wounded, and counting enemy dead is the least of his worries. As a result, they say, a subordinate usually makes the count or, if the situation is critical, a battlefield estimate is made.

DIFFICULT SITUATION

Military sources acknowledge that it is impossible to get any accurate count in cases where a Communist unit is caught by an artillery barrage or air strike and only pieces of bodies litter the area.

And yet figures are given on KBA, or killed by air. Such counting is supposed to be done by pilots of relatively slow, low-fliving spotter planes. But, it has been pointed out that spotter pilots cannot tell whether a Vietcong is actually dead or faking, or perhaps wounded.

★ ★ ★

In his farewell report to Congress, McNamara said statistics from the front should be treated with caution.

"We know the number of Communist prisoners of war and defectors," he said. "But the estimates of the number killed in action are based on a body count which includes many judgment factors."

★ ★ ★

McNamara added that the number of enemy dead or disabled from wounds "is a computed figure representing 35 per cent of the body count."

Owosso Vote Set

OWOSSO (AP) — Residents in Owosso will vote April 2 on a proposed $310,000 bond issue for a new fire station to replace the present structure, which is nearly 100 years old.

GIGANTIC CLOSEOUT SALE

YANKEE DEPARTMENT STORES

OUR NEW STORE IS NEARING COMPLETION AND WE MUST GET READY TO MOVE . . . OUR ENTIRE STOCK IN OUR PERRY AT MONTCALM STORE MUST BE SOLD TO SAVE MOVING COSTS —ACT NOW . . . SAVE $ $ $ ON THOUSANDS OF ITEMS

SAVE 30-40 EVEN UP TO 70%

Quantities are Limited

FULL REAR AUTO FLOOR MATS
Only 14-Pieces. Heavy Ribbed mats by Pageantry.
reg. 4.67 — 1.97

STATION WAGON MUD FLAPS
Only 7 sets to go. Heavy, Durable flaps attach easily.
reg. 4.88 — 2.47 set

BABY MOON HUB CAPS set of 4
Highly polished chrome hubcaps. Only 9 sets to go.
reg. 8.88 — 4.88 set

COLORFUL FIREPLACE LOGS
Only 51 boxes to go. Colorfully burning fireplace logs.
reg. 1.49 — 77c box

GREAT NECK BLOCK PLANES
Only 20 pieces to go at this low closeout price.
reg. 99c — 44c

WATER PUMP PLIERS
Only 45 pieces. Quality forged steel adjustable pliers.
reg. to 97c — 97c

PEG BOARDS
2 ft. x 4 ft.
reg. 88c — 44c

RECHARGEABLE FLASHLIGHT
Famous Fedtro or Kid rechargeable flashlights. Only 139 pcs.
reg. 2.99 — 98c

20-GALLON TRASH TOTER
Sturdy frame with handles and large wheels. Holds two 20-gallon cans.
reg. 7.88 — 4.88

QUAKER STATE OIL
30W —
reg. 44c — 30c

PERSONAL PROTECTOR ALARM
Only 22 to go. Protect yourself from assault or harm.
reg. 2.39 — 1.47

TV REMOTE CONTROL SWITCH
Only 29 of these controls. Change programs from your arm chair.
reg. 1.29 — 57c

PORTABLE PHONE OUTLET
Only 18 of these portable phone jacks by Fedtro.
reg. 1.18 — 57c

22" FURNITURE LEGS
Only 13 4-pc. sets to go at this closeout sale price.
reg. 4.97 — 2.88 set

START OIL ADDITIVE
14-Fluid Ounces can of maximum engine protection. 59 to go.
reg. 97c — 37c

LUCITE PAINT
Discontinued colors
Gal. Size Can
reg. 6.95 — $3.00

AC and Champion Spark Plug
For most popular cars.
reg. 69c — 37c

THOR VIBRATOR SANDER
Only 4 sanders at this low price.
reg. 12.97 — 7.97

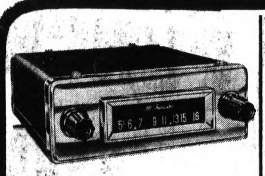

EASY TO INSTALL AUTO RADIO
reg. 24.95 — 12.88
Only 4 of these transistorized auto radios to go. Almost 50% off.

Values to 18.88



THOR 3/8" ELECT. DRILL
8 only to go at this low, low closeout sale price.
9.88



FAMOUS BETTER BEDSPREADS
3.00
From cone mills. Twin or full sizes. Jacquards, wovens, etc.

values to 29.95



RAM MEDALION 1/4" DRILL
5 only variable speed drills at a fabulously low price.
12.88

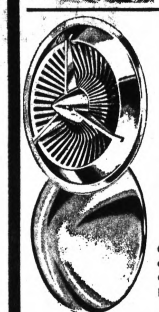

CHROMED WHEEL DISCS
7.88 set
Only 3 sets of 4 chromed wheel discs at a low closeout price.

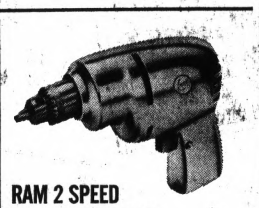

RAM 2 SPEED 3/8" ELECT. DRILL
Only 15 to go at this tremendously low closeout sale price.
9.88



GIRLS' NYLON REVERSIBLE SKI JACKETS
regular 4.99
3.00
Solid colors on one side, vibrant print on the other side.



LADIES' S-M-L ASST. STYLES SKI JACKETS
$6-$8
Reversible styles, hidden hoods, attached hoods and other features.



MEN'S 2.95 COTTON FLANNEL SPORT SHIRTS
1.00
Solids and plaids in broken sizes and colors.

INFANT'S ANKLET SOCKS
Package of 3
reg. 97c NOW 66¢

Quantities Are Limited

RICHFIELD AUTO WAX
14 fluid ounce can of quality auto wax. Only 23 to go.
reg. 49c — 17c

RICHFIELD CLEANER, POLISH
Only 641 cans of 14 fluid ounce cleaner and polisher.
reg. 49c — 17c

AUTO WHEEL COVERS
Only 4 sets of 4-piece wheel covers at this low price.
reg. 24.88 — 9.88 set

LADIES' SLACKS
Assorted styles and fabrics.
reg. up to 2.97 — 1.50

BOYS' NO-IRON CORDUROY SLACKS
Cotton corduroy in sizes 6 to 12. Choice of many colors.
reg. 1.58 — 99c

BOYS' ORLON ACRYLIC SWEATERS
Coat and pullover styles in boys' sizes from 6 to 12. Asst'd. colors.
reg. 2.99 — 1.84

BOYS' WARM WINTER HATS
Closeout of cotton corduroy and vinyl winter hats in broken sizes.
reg. 1.99 — 99c

CLEARANCE! GIRLS' COATS
Wide variety of styles and fabrics in sizes from 7 to 14.
reg. 7.00 — 5.00

TODDLER'S NYLON SKI JACKETS
Styles for boys' and girls' in sizes 2, 3 and 4.
reg. 7.97 — 4.00

TODDLER'S 1 & 2 Piece SNOW SUITS
Boys' and girls' quilted styles in sizes 2, 3 and 4.
reg. 4.97 — 3.00

VINYL PRINTED TABLECLOTHS
In 52x52 sizes. Also 52x70 at 1.00 and 52x90 or 60-in. round 1.50.
reg. 99c — 50c

VINYL KITCHEN CHAIR PADS
Foam filled tie on backs. Assorted solid colors.
reg. 50c — 25c

MEN'S HOODED SWEATSHIRTS
Cotton knit and cotton fleece lined with hood and muff pocket.
reg. 2.58 — 1.35

MEN'S WINTER CAPS
Assorted styles in vinyl, cotton corduroy or nylon.
reg. 1.99 — 1.00

MEN'S INSULATED UNDERWEAR
2-pc. orlon acrylic quilted styles with zipper. Sizes S-M-L.
reg. 5.97 — 3.88

MEN'S THERMAL UNDERWEAR
Choice of thermal weave tops or bottoms. Sizes S-M-L.
reg. 1.29 — 49c

MEN'S THERMAL SOCKS
Sizes 10½ to 13. Sold in package of 3 pair only.
pair — 22c

FOLDING TABLE LEG BRACKETS
Buy the legs and make your own folding table.
reg. 2.29 — 1.00

CORNER OF PERRY AND MONTCALM • BRING YOUR MICHIGAN BANKARD

Sale





HILLS BROS. Coffee 66¢ lb. can
ALL GRINDS

HILLS BROS. INSTANT COFFEE 10 oz. Jar 89¢

COFFEE-MATE Coffee Creamer	11 oz. Jar wt.	59¢
HERSHEY Chocolate Syrup	1 pt.	19¢
SPARTAN Dry Milk	Makes 8 qts. 9 lb. 9½ oz. wt.	59¢
Crisco Oil	1 qt. 6 oz.	59¢
DUNCAN HINES Brownie Mix	1 lb. 7 oz. wt.	37¢
PLAIN OR IODIZED Morton Salt	1 lb. 10 oz. wt.	10¢
Asst. Colors—White or Decorated Scott Towels	2 Pak	37¢
BRACHS Chocolate Stars	1 lb.	59¢
BRACHS CHOCOLATE COVERED Peanuts	1 lb.	59¢
BRACHS Chocolate Bridge Mix	1 lb.	59¢
BRACHS CHOCOLATE Peanut Clusters	1 lb.	59¢
ZION Fig Bars	2 lb. Pkg.	39¢

AUNT JEMIMA PANCAKE MIX 2 lb. Pkg. 39¢

AUNT JEMIMA PANCAKE SYRUP 1 pt. 8 oz. bottle 49¢

Fresh Like CANNED VEGETABLES
Whole Kernel Corn—Cream Style Corn
Cut Green Beans—French Style Beans
Garden Fresh Peas
Mix or Match 5 for $1
12 oz. min. wt.

HAWAIIAN RED PUNCH Qt. 14 oz. fl. 29¢



Fresh Like SLICED CARROTS or Fresh-Like MIXED VEGETABLES 6 FOR $1 14-oz. Min. Wt.

SPARTAN WHITE **BREAD** 5 1¼ lb. Loaves for $1

OVEN FRESH **IRISH BREAD** 1 lb. Loaf 29¢

OVEN FRESH **CRUNCH DONUTS** Doz. 39¢

EMPRESS MANDARIN ORANGES 11 oz. can wt. 5 for $1

SALE DATES Thurs., Feb. 15 thru Wed., Feb. 21 Including Sunday, February 18

EVERYDAY LOW PRICE
CAMPBELL'S PORK & BEANS or **FRANCO AMERICAN SPAGHETTI**
Your Choice 11¢ 15½-oz. min. wt.

MUSSELMAN APPLESAUCE 1 lb. 9 oz.
LIBBY TOMATO JUICE Qt. 14 oz. fl.
Your Choice 4 for $1

BORDEN'S Half and Half Qt. 39¢
BORDEN'S CHOCOLATE MILK or BUTTERMILK Qt. 22¢

BORDENS ICE MILK BARS 12 Pak 49¢

U.S.D.A. CHOICE **BEEF is KING at Foodland**

USDA Choice **ROUND STEAK** 88¢ lb.
USDA CHOICE **SWISS STEAK** lb. 78¢
USDA CHOICE **SIRLOIN STEAK** lb. 98¢
USDA CHOICE **RIB STEAK** Short Cut, Well Trimmed lb. 98¢
USDA CHOICE **T-Bone or Club Steak** lb. $1.08
USDA CHOICE BONELESS — ROLLED **Rump or Rotisserie ROAST** 98¢ lb.
USDA CHOICE **STEW MEAT** Lean Cubes of Beef 78¢ lb.

KEYKO **MARGARINE** 5 Lb. Ctn. Quarters $1

We Reserve the Right to Limit Quantities

SPARTAN MIDGET STYLE **LONGHORN CHEESE** 1-lb. Roll 69¢
KRAFT'S PHILADELPHIA **CREAM CHEESE** 8-oz. Wt. 29¢
BAYS **ENGLISH MUFFINS** 9-oz. Wt. 22¢

Banquet Dinners ALL VARIETIES — 8-OZ. MIN. WT.
Mix or Match 3 for $1
BIRDS EYE Cool Whip Qt. 49¢
4 FISHERMEN Perch Filets 1 lb. Pkg. 39¢
MR. "D" French Fries 9 oz. wt. 10¢

VEAL Shoulder CHOPS 79¢ lb.
VEAL ARM Shoulder STEAKS 89¢ lb.

ALL BEEF — FRESHLY GROUND **Hamburger** 49¢ lb. 3 LB. PKG. OR MORE

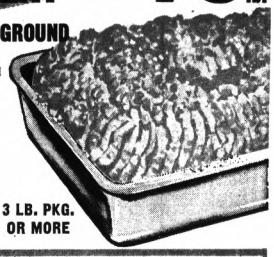

SPARTAN LUNCHEON **MEATS** ALL VARIETIES 1 lb. Pkg. 59¢
BUDDIGS SMOKED SLICED **MEATS** 5 VARIETIES 3 oz. Pkg. wt. 3 for $1
CHOP SUEY MEAT LEAN CUBES OF VEAL and PORK LB. 79¢

MICHIGAN BEET **SUGAR** 5-lb. BAG 49¢

MIRACLE WHIP SALAD DRESSING Qt. Jar 44¢

Downy Fabric Softener 1-qt. 1-oz. fluid 59c

AJAX DETERGENT 3 lb. 1 oz. wt. 59¢

CALIFORNIA HEAD **LETTUCE** 19¢ head

U.S. No. 1 **MICHIGAN POTATOES** 20 lb. bag 58¢
D-Anjou Pears . . . lb. 19¢
Cello Pkg. Spinach pkg. 19¢

FLORIDA **ORANGES** or WHITE & PINK **GRAPEFRUIT** 5 LB. BAG 58¢

Stardust DRY BLEACH 1 Lb. 10¾ Oz. Wt. 49¢
GIANT **TOP JOB** Liquid Cleaner 1 pt. 12 oz. fl. 46¢

JIFFY MIXES Cake Mix-Pie Crust Corn Muffins 8½ oz. wt.
Mix or Match 10¢

Atlas **FOODLAND** 20 E. WALTON Mon.- thru Sat. 9 'til 9
L.S. **FOODLAND** LAKE ORION Mon. thru SAT. 9 'til 9

FOODLAND

Tenuta **FOODLAND** 3515 SASHABAW Mon. thru Sat. 9 'til 9
D&W **FOODLAND** 1605 ORTONVILLE RD. Mon. thru Sat. 9 'til 9

BRACH'S

pure chocolates





Brach's Chocolate Stars

Delicious bite-sized stars of Brach's finest pure chocolate of a special formula so irresistibly good, folks just seem to keep reaching for 'em 'til the whole bag's gone.





Brach's Peanut Clusters

Crunchy, radiant roasted Spanish peanuts—carefully selected and clustered in a thick coating of Brach's own pure milk chocolate specially blended to complement the crisp peanut center.



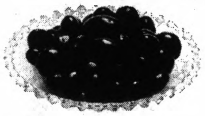

Brach's Bridge Mix

The very finest pure chocolate covered centers including: nut meats, peanuts, peanut crunch, orange marmalades, vanilla caramels, raisins, malted milk balls, vanilla, coconut and Italian cremes.





Brach's Chocolate Peanuts

Select, premium graded No. 1 Virginia peanuts, crisp roasted to the peak of flavor perfection, and double-coated with a special blend of pure milk chocolate.

YOUR CHOICE-

one pound bag

59¢

"Shop the store with the SPARTAN on the door."



Atlas **FOODLAND** 20 E. WALTON Mon- thru Sat. 9 'til 9

L. S. **FOODLAND** LAKE ORION Mon. thru SAT. 9 'til 9

D&W **FOODLAND** 1605 ORTONVILLE RD. Mon. thru Sat. 9 'til 9

Tenuta **FOODLAND** 3515 SASHABAW Mon. thru Sat. 9 'til 9

Foods on USDA Plentiful List Offer Economical Eating



SWISS CHEESE-SAUTERNE SANDWICH



HAMBURG POTATO BOATS



ALASKA CRAB FONDUE

By JANET ODELL
Pontiac Press Food Editor

Each month, the USDA publishes a list of plentiful foods. Wise homemakers use this list to plan economical meals. When the foods can be stored, the same women lay in a supply for the future.

On the plentiful list right now are broiler-fryers, potatoes, dry split peas and dairy products.

Recipes using all these foods are on this page. Some may be new to you, others are old favorites.

Alaska King crab combines with a rich souffle mixture to yield a new taste delight. Crab moistened by mayonnaise and accented with the crunch of celery, green pepper and onion is spread over soft bread cubes. For a quick crust, bread slices top the crab mixture.

Milk with the bonus binders of egg yolks seeps through the bread topping and down through the crab filling. After fifteen minutes of baking, mushroom soup is spread over the bread slices. Cheddar cheese sprinkled on top is the crowning touch.

ALASKA CRAB FONDUE

2 cans (7½ oz. each) Alaska King crab or 1 lb. frozen Alaska King crab
8 slices bread
½ cup mayonnaise
1 cup chopped celery
1 green pepper, chopped
1 medium onion, chopped
½ teaspoon salt
3 cups milk
4 eggs, slighlly beaten
1 can condensed cream of mushroom soup
½ cup grated Cheddar cheese

Drain and slice Alaska King crab. Dice half of bread into bottom of large baking dish. Mix together crab, mayonnaise, celery, green pepper, onion and salt. Spread over diced bread.

Trim crusts from remaining 4 slices of bread and place over crab mixture. Mix eggs and milk together and pour over crab and bread. Refrigerate several hours or overnight.

Bake in 325 degree oven for 15 minutes. Remove from oven and spoon undiluted mushroom soup over top of casserole. Sprinkle with grated cheese. Return to oven and bake 1 hour at 325 degrees. Makes 8 to 10 servings.

Potatoes Don't Have Just One Proper Role

Just for fun, think of the potato dishes served around the clock. Fried potatoes have always been popular in hearty breakfasts for active workers, but potato waffles and potato omelets might also find their way into breakfast menus.

★ ★ ★

Potatoes in chowders and vegetable soups are as common in winter lunches as potato salads are in summer ones. Hamburgers and French fries and sandwiches and potato chips are classic noon hour meals.

Cold potato soup or clear soup with potato dumplings provide an appetizing first course. Potatoes also find their way into bread and rolls.

Even dessert and candy recipes include potatoes, with potato fudge cake a favorite at church bazaars. Potato doughnuts are well known in New England; and especially in Maine, where one-seventh of the nation's potatoes are grown.

HAMBURG POTATO BOATS

6 large potatoes
1 pound ground beef
1 small onion, chopped
½ cup milk
2 tbs. butter or margarine
1 teaspoon salt
½ teaspoon pepper

★ ★ ★

Wash potatoes and bake at 425 degrees for 45 minutes or till tender. Near end of cooking time, brown beef, adding onion when partly cooked.

Slice off tops of potatoes and scoop out centers, leaving enough potato in shells to keep skins firm. Add milk, butter and seasonings to cooked potato; beat until fluffy. Add browned meat mixture; beat till fluffy.

Refill potato skins and bake at medium heat till heated through, about 20 minutes. Serve a dollop of catsup atop each potato, or pass catsup at table.

PEANUT BUTTER SWIRLS

½ cup cold mashed potatoes
⅛ teaspoon salt
sifted confectioner's sugar (about 4 cups)
½ teaspoon vanilla
1 cup peanut butter

★ ★ ★

Add salt to cold mashed potatoes, and gradually beat in confectioners sugar till candy is stiff enough to handle. Best in vanilla.

Dust a board or marble slab with confectioners sugar. Turn out half of candy mixture and work into rectangle ¼ inch thick. Spread half of peanut butter over candy. Roll up as for jelly roll.

Repeat with other half. Refrigerate. To serve, cut crosswise in ¼ inch slices.

POTATO WAFFLES

2 eggs, separated
1 cup sour milk
1½ cups cooked mashed potatoes
½ cup melted butter or margarine
1 cup flour
½ teaspoon soda
1 teaspoon salt

★ ★ ★

In large bowl, beat egg yolks and add milk, potatoes and butter. Add dry ingredients, which have been sifted together. Beat till smooth. Fold in stiffly beaten egg whites and bake in hot waffle iron. Makes 8 small waffles. Serve with butter or with butter and syrup.



SPLIT PEA AND ALMOND WHIP

First You Dip Bread in Wine

Imagine the stir one could create on the ski line by inviting the folks who take to the snowy slopes for a supper of Swiss Cheese-Sauterne Sandwiches.

The original idea for these sandwiches came straight from an Alpine village where the sandwich is served with dill pickles and a green salad featuring hard-cooked eggs.

SWISS CHEESE-SAUTERNE SANDWICH

¼ cup butter or margarine
1 cup Sauterne
8 (4 inch) slices French or Vienna bread.
Dash, ground black pepper
8 (3¼ inch) slices Swiss cheese
Dash, paprika

Melt butter in a large skillet or on a heated grill. Pour Sauterne in a shallow pie plate. Dip bread slices into Sauterne, turning them to saturate both sides.

Place dipped bread in skillet or on grill; grind a little black pepper over bread slices, then top with a slice of Swiss cheese and sprinkle paprika over cheese. Cover skillet or grill and heat for 2 or 3 minutes, or until bread toasts on bottom and cheese becomes runny.

Serve hot with a tossed salad or chowder. Yield: 4 servings of 2 slices each.

Dry Split Peas Given Unusual Treatment

Split peas are such a versatile food it seems a shame that they usually begin and end as soup, as far as a homemaker's recipe repertoire is concerned.

Dry peas, whether whole or split, are high in food energy and remarkably so in protein, needing only a little meat, cheese, milk, or other animal protein — either as recipe ingredients or part of the meal — to make them adequate for the job of body-building and tissue repairing.

★ ★ ★

Dry peas are also an excellent source of vitamins and minerals.

This recipe is unusual because it treats split peas as a vegetable side dish and also because the combination of ingredients is rather unbelievable. But take heart. The result has been taste-tested many times.

★ ★ ★

It goes well with all meat dishes, particularly with pork, both fresh and cured. It is a marvelous partner for barbecued spareribs.

SPLIT PEA AND ALMOND WHIP

1 pound (2 and cups) green or yellow dry split peas
4 and cups water
1 tablespoon butter
1 and½ teaspoons salt
cup minced onion
cup thin-sliced raw carrot
1 bayleaf, 2-inch length

Wash split peas in colander. Combine all in heavy saucepot or Dutch oven with a tight-fitting lid. Bring quickly to the boiling point, reduce heat to simmer. Cover and let cook until the split peas are tender, mushy, and dry.

Do not stir but do keep heat low or the peas will stick and scorch. This will take 45 to 50 minutes.

If some moisture is left, remove lid and dry over very low heat. Prepare ingredients for the finishing-up.

3 tablespoons butter
¼ cup brown sugar
2 tablespoons lemon juice
½ cup light cream or undiluted evaporated milk
1 teaspoon aromatic bitters
½ cup coarsely-chopped, butter-browned blanched almonds
2 slices broiled bacon, snipped

Remove bay leaf from cooked split peas. Add butter, brown sugar and lemon juice. Add cream or undiluted evaporated milk and aromatic bitters. Whip again.

★ ★ ★

Fold in chopped almonds which have been lightly browned in butter. Put into heated serving dish. Sprinkle the snippets of broiled bacon over the top. Makes 10 servings.

Any leftovers? Be glad. Refrigerate, covered until ready to use. Heat 1 tablespoon or so of butter in heavy skillet.

Put the whipped split peas into the pan and cook over fail low heat until browned. Turn by sections, or however, to brown other side, adding more butter if necessary. The crusty brown is go ood and attractive.

split pea mixture into cakes about ¾-inch thick. Brown both sides in butter.

Split Pea Casserole Fine One-Dish Meal

Colorful South-of-the border Mexican Casserole is easy to prepare with split peas.

3 cups cooked dry split peas
1 cup canned tomatoes
2 tablespoons chopped green pepper
¾ cup chopped onion
½ teaspoons salt
1 teaspoon chili powder
Garlic salt

Pour into greased baking dish. Arrange 4 bacon strips over top. Bake at 350 degrees (moderate oven) 1 hour. Serves four.

For variety, use left-over bits of ham or stir in pieces of spiced cold meat such as bologna. Garnish with strips of cheese about five minutes before removing from oven.

Of Cold Souffles

Gelatine Is the Secret

Since chocolate is America's dessert always rates cheers. Chocolate Rum Souffle combines semi-sweet chocolate morsels, whipped cream, unflavored gelatine, and rum. It's simple to make with unflavored gelatine.

CHOCOLATE RUM SOUFFLE

1 envelope unflavored gelatine
¾ cup light brown sugar, divided
¼ cup water
1 6-ounce package (1 cup) semi-sweet chocolate morsels
4 eggs, separated
*¼ cup rum or brandy
¼ teaspoon salt
1 cup heavy cream, whipped

Mix unflavored gelatine and ½ cup of the sugar in saucepan. Add water and chocolate morsels. Place over low heat, stirring until gelatine and sugar are dissolved and chocolate is melted.

Remove from heat. Beat in egg yolks. Stir in rum or brandy.

Beat egg whites and salt until stiff but not dry. Gradually add remaining ¼ cup sugar; beat until very stiff. Fold in chocolate mixture thoroughly; then fold in whipped cream.

Spoon into dessert dishes. Chill until firm. If desired, garnish with additional whipped cream. Yield: 8 to 10 servings.

NOTE: for party size souffle, triple recipe and turn mixture into 2-quart souffle dish with a 2-inch collar.

To make collar, fold waxed paper over heavy brown paper 3-inches wide and long enough to go around souffle dish with generous overlap. Attach to dish with sealing tape, leaving 1-inch of the paper around dish to make collar 2-inches high.

*If desired, 1½ teaspoons rum or brandy flavoring may be substituted.

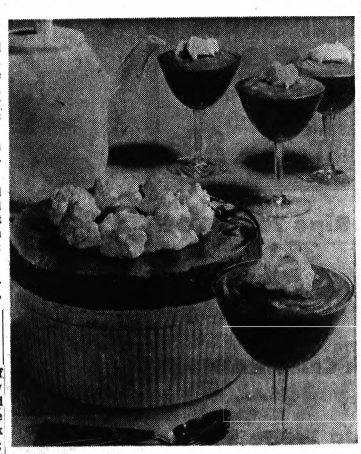

CHOCOLATE RUM SOUFFLE — Unflavored gelatine comes to the aid of the party . . . in a handsome Chocolate Rum Souffle. The festive dessert needs no baking. The chocolate souffle is turned into dessert glasses or a souffle dish and simply chilled. Unflavored gelatine gives it a fluffy yet firm texture. To decorate, add puffs of whipped cream.

Raisin Dressing

Blend 2 tablespoons orange juice into 1 softened 3-ounce package cream cheese. Stir in ¼ cup chopped raisins and 2 tablespoons chopped pecans. It's a wonderful topping for molded vegetable salads.

Dish Is New

Give cauliflower a change of pace next time you serve it by combining 3 cups cooked cauliflowerettes with a 10-ounce can cheese soup, ½ cup milk and 2 tablespoons minced onion; place in a baking dish and make a border with ¾ cup finely chopped California walnuts. Drizzle with melted butter and bake at 350 degrees until bubbly.

Hide Butter Inside Meat for Veal Kiev

Next time you're looking for an extraordinary entree, remember Veal Kiev, delicately seasoned with fresh herbs and butter. It's a quick trick to keep up your entertaining sleeve, particularly if you're a career woman.

Veal Kiev

8 veal scallops (about 1 lb.)
¼ pound hard butter
1 tablespoon minced parsley
1 teaspoon minced chives or scallions
1 teaspoon lemon juice
1 egg
1 tablespoon water
1 package seasoned coating mix for chicken — mild country-style or original recipe

★ ★ ★

Place veal between sheets of wax paper and pound until meat is very thing — about ⅛ inch thick, taking care not to make any holes in the meat. Cut hard butter into 8 finger shapes; place one on each piece of meat near end. Sprinkle with parsley, chives, and lemon juice.

Roll up each piece, folding ends in so that butter is completely enclosed. Secure with wooden picks or skewers. Trim off ends of picks.*

Beat egg slightly with water. One at a time, dip meat rolls into egg mixture; then coat with seasoned coating mix as directed on package. Place on ungreased shallow pan, sealed side up.

★ ★ ★

Bake at 450 degrees for about 15 minutes or until well browned. Drain on absorbent paper. Makes 4 servings.

*May be prepared ahead to this point.

Except for soft, unripened cheeses such as cottage cheese or cream cheese, all cheeses taste their best if served at room temperature. This usually requires standing at room temperature for 20 minutes to 1 hour.

Oriental Touch Is Nice for Chicken

You have only to visit some of the old sea captains' homes in Salem and other New England sea coast towns to realize how strong the Chinese influence was upon early American interiors. Clipper ships of the China Run returned with not only tea but graceful cups in which to serve it.

However, it wasn't until much later when the immigrants settled here that Chinese food became generally popular.

Soy sauce has become so common that we use it as an all around seasoning, and fried noodles are served as snacks as well as an underlining for cream dishes and a topping for casseroles.

In this recipe for Oriental Oven Fried Chicken, both soy sauce and fried noodles contribute their unique flavor and texture.

ORIENTAL OVEN-FRIED CHICKEN

2 tablespoons soy sauce
2 tablespoons honey
1 tablespoon lemon juice
1 clove garlic, crushed
1 broiler-fryer chicken, cut up (about 3 pounds)
½ cup all-vegetable shortening, melted
¾ cup all-purpose flour
1 can (3 ounces) Chinese noodles, finely crushed

Combine soy sauce, honey, lemon juice and garlic in a large mixing bowl. Place chicken in sauce and turn to coat. Cover and refrigerate 2 to 3 hours.

Just before baking, melt shortening in small pan or skillet. Shake chicken in bag with flour. Dip in melted shortening; roll in crushed noodles.

Place chicken, skin side down, in large shallow baking dish or pan (don't pile chicken pieces); pour any remaining shortening over chicken. Bake in 375 degree (moderate) oven 30 minutes. Turn chicken and continue cooking 30 minutes longer, or until meat is tender. Makes 4-6 servings.

Not a Fabric

"Lace" in cookery terms once meant "with sugar" in reference to coffee or tea. In current usage, lacing implies "with spirits," as coffee laced with brandy, or fresh fruit melange laced with cherry-made kirsch.

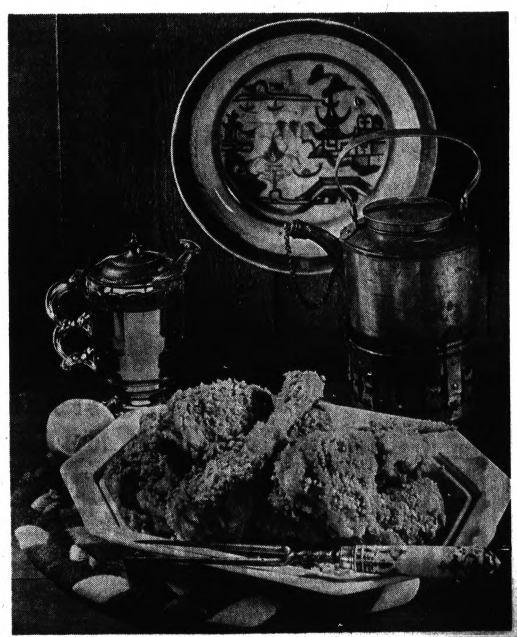

CHINESE NOODLES and Soy Sauce add flavor and texture to this oven-fried chicken.

You'll Please Men With This Chili

Turn the tables over to father and let him have the "boys" over for an evening of cards and man talk. All they ask for is a quiet room, plenty of light, big ashtrays and no interruptions. Perhaps a radio if there's a sports event being broadcast.

When it comes time for eats to satisfy those worked-up appetites, all men appreciate a hearty, simple dish of man-type food that is easy to serve and easy to eat.

And if dad is going to do the honors in serving, why not suggest a savory, steaming chili in a large casserole that can be brought right to the card table.

In advance, be sure to set out the plates, serving pieces and all the silver that will be needed. Put them in plain sight on an adjacent table. Make coffee in a big pot which can come to the table too.

Cool Weather Chili

2 tablespoons oil
1 cup finely chopped onion
½ cup finely chopped green pepper
1 minced garlic clove
1½ pounds ground beef
2 1-pound cans whole tomatoes
1½ teaspoons salt
2 teaspoons chili powder
¼ teaspoon cayenne pepper
½ teaspoon paprika
1 1-pound can kidney beans

In hot oil, saute onion, green pepper, garlic until tender, about five minutes. Add beef and brown until meat loses red color. Add tomatoes, salt, chili powder, pepper and paprika.

Simmer, covered, 2 to 3 hours. Add kidney beans. Simmer 15 to 20 minutes longer. Serve with corn chips. Serves 6.

Tasty Pudding

For a dreamy dessert just prepare an instant butterscotch pudding mix as directed using only 1¾ cups milk; when set fold in ½ cup whipped dessert topping, ½ cup chopped Calfironia walnuts and 2 tablespoons coffee flavored liquer or wine.

FELICE QUALITY MARKET

THRIFTY FOODS for THRIFTY SHOPPERS

FELICE QUALITY MARKET

1116 W. HURON STREET

Nationally Advertised Brands at Money-Saving Prices

Rights Reserved to Limit Quantities

SALE DATES — THURSDAY, 15th thru WED., 21st

Delsey TOILET TISSUE 2 Roll Pak 19¢

Chase & Sanborn COFFEE 2 lb. Can $1.09

BUDGET BALANCING FOOD BUYS

USDA Choice **CUBE STEAK** 99¢ lb.

Peters Assorted **LUNCH MEAT** 59¢ lb.

Peters **Pork Sausage** 39¢ lb.

Velvet Brand **Ice Cream** 53¢ ½ gal.

Dolly Madison 18 roll pkg. Toilet Tissue 59¢

Libby's **Tomato Juice** 1-qt. 14-oz. can 3/89¢

Tide Detergent 2-lbs. 1-oz. box 58¢

Del Monte **Can Sale!** Green beans, peas, cream style corn, whole kernel corn. 1-lb. min. wt. 5/$1.00

MAXWELL HOUSE **Coffee** reg. or drip 2-lb. can $1.19

A BETTER MILK FOR COOKING!! VELVETIZED CARNATION MILK 14½ fl. ozs. 7/$1

Crisco Shortening 3-lb. can 59¢ Limit 1 with Coupon

Michigan Beet Sugar 5-lb. bag 39¢ Limit 1 With Coupon

U.S. No. 1 DRY ONIONS 3-lb. bag 29¢

HEAD LETTUCE 19¢

TOMATOES 29¢ 14-oz. Pkg.

Gerber® BABYWEAR

FLUSH-A-BYES Disposable Diapers new-born, medium and toddlers 24-pkg. 99¢

PULL-ON SHIRT or TRAINING PANTS 49¢ ea.

NEW! Carnation Slender 69¢ CONTAINS 4 MEALS

Sun. Hrs. 9-9 CITY SIDE SUPER MARKET Open 9 A.M. to 9 P.M.

1716 Joslyn — 3 Blocks North of Walton Blvd. — 338-0377

King Size Detergent **AJAX** 5-Lb., 4-Oz. Pkg. 99¢

Instant Shaker Style **JELLO PUDDING** Qt. Shaker 2 pkg. 29¢

Red, Grape or Orange **Hawaiian PUNCH** 1-Qt., 14-Oz. Can 28¢

KRAFT Ass't. **JELLIES** • Apple-Strawberry • Apple-Grape • Apple-Black Raspberry • Apple-Blackberry 1-Lb. 2-Oz. Jar 22¢

Chef BOY-AR-DEE • Beef-A-Roni • Spaghetti & Meatballs 4 15-Oz. Wt. Cans $1.00

Lipton's **DINNERS** • Turkey Primavera • Chicken LaScala • Chicken Barsoot • Beef Stroganoff 6-Oz. Min. Weight 58¢

NEW IMPROVED Flushabyes disposable diapers Medium or Toddler 24-Ct. Pkg. 99¢

PILLSBURY **CAKE MIXES** German Chocolate, Applesauce, Yellow or White 1-Lb., 1-Oz. Min. Weight Pkgs. 24¢

Evaporated **Carnation MILK** 13 Fl. Oz. Can 14¢

Friskies **DOG FOOD** 1-Lb. Can 10¢

Fruit Cocktail or Peaches **DOLE FRUITS** 1-Lb. Cans 22¢

Aunt Jemima **PANCAKE MIX** 2 Lb. Pkg. 38¢

Aunt Jemima **PANCAKE SYRUP** 1-Pint, 8-Oz. Jar 54¢

Oven Fresh Flavor Rich **GOLDEN BREAD** 1-Lb., 4-Oz. Loaf 29¢

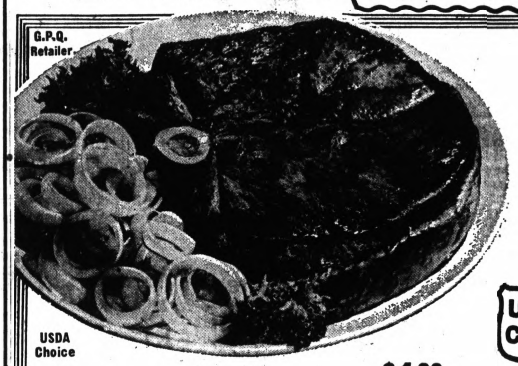

G.P.Q. Retailer

USDA Choice

STEAKS

Tender, Juicy Beef

ROUND STEAK

U.S.D.A. CHOICE lb. 89¢

• SIRLOIN STEAKS .... lb. $1.09

• T-BONE STEAKS ..... lb. $1.19

Hygrades **CANNED HAM** ..... 5 Lb. Can $4.29

Hygrade's Sweet'nized **SLICED BACON** ..... 1-Lb. Pkg. 59¢

Hygrade's **BALLPARK FRANKS** ... 1-Lb. Pkg. 69¢

Fresh, Lean All-Beef **HAMBURGER** ..... Lb. 49¢

Smoked Sausage Links—Kogels **WHOL-E-SMOKES** .... 10-Oz. Wt. Pkg. 59¢

Hygrade's Little Link **PORK SAUSAGE** ..... Lb. Pkg. 69¢

Beef Chicken or Turkey **BANQUET POT PIES** 8-Oz. Wt. Pkg. 14¢

DEWKIST **RED RASPBERRIES** 10-Oz. Wt. Pkg. 19¢

Frozen CARNATION **OCEAN PERCH FILLETS** 1-Lb. Pkg. 34¢

FELICE USDA CHOICE **RUMP ROAST** Lb. 99¢

ROTISSERIE **ROAST** ... lb. 89¢

Vine Ripe **TOMATOES** 39¢ lb.

Fresh Green **PEPPERS** 10¢ each

Fresh Crisp **RADISHES** 10¢ pkg.

Florida White Seedless **GRAPEFRUIT—40 Size** 10¢ each.

IMPERIAL **MARGARINE** 1-Lb. Ctn.. 36¢

SEALTEST DIP 'n' DRESSING 8-Oz. Wt. Ctn. 29¢

Special SEALTEST **HALF 'n' HALF** Qt. Ctn. 39¢

Frozen Hot Chocolate Is a Modern Dessert Sipped From Glass



FROZEN HOT CHOCOLATE—Frozen Hot Chocolate is an enigmatic delight that conjures up visions of that American institution—the ice cream parlor. Made almost effortlessly in your modern kitchen, this chocolaty slush is fun food for all ages.

Though the Chinese supposedly invented ice cream, it took us Americans to raise up that tabernacle of rococo charm — the ice cream parlor!

Across the country, enterprising enrepreneurs are reviving the American Gothic ice cream parlor, along with the serendipitous concoctions that flowed across those marble counters of former times.

One of the most successful of these establishments has created Frozen Hot Chocolate, an enigmatic delight for smart, after-theater crowds as well as teen-agers.

Frozen Hot Chocolate

2 squares unsweetened chocolate squares
½ cup sugar
¼ cup dark corn syrup
3 cups milk
2 teaspoons vanilla
1 cup prepared whipped topping*
Shaved chocolate

*Or use ½ cup heavy cream, whipped.

Combine chocolate squares, sugar, and corn syrup in a saucepan. Cook and stir over low heat until chcolate is melted and mixture is well blended. Add milk, a small amount at a time, stirring after each addition until smooth.

Stir in vanilla. Remove from heat. Pour into 9-inch square pan or 9x5-inch loaf pan.

Freeze until mixture is frozen 1 inch around edges — about 1½ to 2 hours. Stir frozen mixture to blend.

* * *

Serve immediately in chilled cups or glasses with spoon and straw. Top with prepared whipped topping and shaved chocolate. Makes about 3 cups or 3 or 4 servings.

If mixture freezes completely, spoon into electric blended and blend until smooth but not completely melted. Serve immediately.

* * *

Note: When served, mixture should be like a slush, semisolid and crystalline in texture. Because Frozen Hot Chocolate melts very quickly, chilled glasses or cups should be used.

Deep Fry Hush Puppies That Are Made With Beer

If there's one thing brides like to do, it's impress their new husbands with their cooking skills. Or better yet, impress their husband's friends!

The time to do this, of course, is on one of the innumerable occasions when old or new acquaintances are invited over to see the wedding presents, the living quarters or the new spouse.

It's surprising what an impression you can make with a minimum of kitchen utensils and a total lack of experience.

Beer or ale is the universal beverage for this type of get-together and it really does have an elegant look when served in crystal clear, clean glasses that reflect all the amber bubbles.

* * *

Then trot out a hot plate full of Instant Hush Puppies and you'll have made the scene with even the most critical of ex-bachelorhood cronies.

To cook these melt-in-your-mouth cornmeal balls, all you need is some kind of a bowl to mix in and a deep saucepan to heat the oil. A slotted spoon helps, too.

Another nice thing about these hush puppies is that they could be made ahead of time and simply reheated in foil in the oven or a potato baker on top of the stove.

They are even good cold because the beer used in the recipe — although a small amount — seems to keep the flavors intact.

Instant Hush Puppies

1 (12-oz.) package corn bread mix
1 tablespoon dehydrated minced onion
1 egg
⅓ cup beer
Oil or fat for frying

Combine corn bread mix, onion, egg and beer. Stir together until well blended. Drop by spoonfuls (depending on what size you want) into preheated hot fat or oil (360 degrees) and cook for 2 to 3 minutes or until golden brown, turning hush puppies to brown evenly.

* * *

Remove with slotted spoon and drain on absorbent paper. Repeat until all are done. Serve hot. Yield: About 24.

(Note: Hush puppies may be prepared the day ahead. Wrap in foil and heat in a 350 degree oven or in a top-of-the-stove potato baker for 5 to 6 minutes.)

Check Calories

How many calories do you need daily? Teenage girls need 2,300 to 2,500 while teenage boys consume 3,000 to 3,400. A normally active housewife, age 20 to 35, uses 2,100 calories, while a man the same age uses 2,900. Men and women, ages 35 to 55, need 2,600 and 1,900 calories respectively, according to MSU Extension specialists.

BAZLEY

"WHERE YOUR DOLLARS MAKE MORE CENTS"

Meat Prices Expire Saturday, Feb. 17, 1968

Bazley's Famous HAMBURGER Lb. 48¢

Meaty Beef POT ROAST Lb. 48¢

PORK STEAK Fresh Lean 58¢ lb.

TAKE HOME A TREAT... CAPE VALLEY BRAND ICE CREAM 2 ½-Gal. Ctn. $1.01 Asst'd. Flavors

Del Farm MARGARINE 6 Pound Carton In Quarters $1.00

Melodale Frozen ORANGE JUICE 7 6-Oz. Cans $1.00

WASHINGTON'S BIRTHDAY

WASHINGTON'S BIRTHDAY

STEAKS

Cut from young and tender corn-fed steer beef

88¢ Lb.

• SIRLOIN
• CLUB
• ROUND

Bazley's Best Stock Your Freezer

SAUSAGE SPECIAL! Grand "1" bulk or large link SAUSAGE Lb. 49¢

DOLE PINEAPPLE JUICE 46-Oz. Can 29¢

OVEN FRESH CRUNCHY DONUTS Doz. Ctn. 39¢

MAXWELL HOUSE COFFEE Reg. or Drip Grind 1 Lb. Can 69¢

GIANT SIZE TIDE DETERGENT 69¢

BUTTERFIELD Whole or Sliced POTATOES 1-Lb., 1-Oz. Can 11¢

SILVERFLOSS SAUERKRAUT 1-Lb., 11-Oz. Can 2 for 43¢

Delsey Toilet Tissue 2 Roll Pkg. 23¢

EXTRA SPECIAL Produce

• MICHIGAN Potatoes 20 POUND BAG 59¢

• CHIQUITA BANANAS 12¢ lb.

Banquet chocolate cream pie

Banquet

REMUS BUTTER Lb. Print 69¢

CREAM PIES 14-Oz. Pkg. 19¢

Campbell's Pork 'n Beans 16-Oz. Can 11¢

VETS Dog Food 15¼-Oz. Can ea. 8¢

YOUR CHOICE! SAVE!

• GRADE 1—SLICED LG. BOLOGNA
• GRADE "A" LARGE EGGS One Dozen
• LEAN BEEF SHORT RIBS

YOUR CHOICE—ONLY 38¢ Lb.

GRADE 1 SKINLESS HOT DOGS 3 Pounds $1.00

MILD-CURE—SLICED BACON 3 Lbs. $1.00

Grocery Items Available at Fairway Food Stores Only — 1220 North Perry — Prices Expire Wednesday, February 21st

BAZLEY

Quality Meats Since 1931

3 LOCATIONS TO SERVE YOU: MARKETS

78 North Saginaw Street - Pontiac
OPEN FRIDAY EVENINGS 'TIL 7 P.M.

4348 Dixie Highway — Drayton Plains
WEDNESDAY 9:00 A.M. TO 6:30 P.M. — THURS. THRU SAT. 9 A.M. to 9 P.M.
SUNDAYS 9 A.M. TO 6 P.M. — CLOSED MONDAYS AND TUESDAYS

1220 North Perry at Madison
OPEN DAILY 9 A.M. TO 9 P.M. — SUNDAYS 10 A.M. TO 6 P.M.

FAIRWAY

Authorized S.D.D. Distributor
WINE • LIQUOR • BEER FOODS

1220 North Perry at Madison, Pontiac
ACROSS FROM PONTIAC NORTHERN HIGH SCHOOL

We Reserve The Right To Limit Quantities

OPEN DAILY 9:30 A.M. TO 9 P.M.
SUNDAYS 10 A.M. TO 6 P.M.

FE 4-2260

No. 1 Size 2¼ APPLES 6 Lbs. 99¢

Indian River GRAPEFRUIT 6 for 59¢

BANANAS 1 Lb. 10¢

CABBAGE 1 Lb. 9¢

Mich. No. 1 (Winter Keeper) POTATOES 50 Lbs. $1.49

APPLES (Unclassified) ½ Bu. $1.75

Get The Best For Less At Pierre's Orchard

Corner of Clarkston and Sashabaw Roads
¼ Mile North of Sashabaw Exit
Open Daily, Except Monday, 10:00 to 8:30; Sun. 'til 7:00

Foreign Cookbooks Make Their Debut

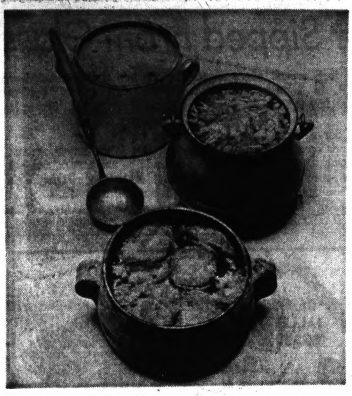

FRENCH SOUPS — Reproduced from "The Cooking of Provincial France," first volume of new Time-Life Books' series, "Foods of the World," is this selection of hearty soups. Top to bottom: split pea soup with ham, vegetable soup with basil, garlic and tomato sauce and French onion soup.

In what is undoubtedly the most mammoth venture of its kind in the history of publishing, Time-Life Books is this month introducing "Foods of the World," the first illustrated library of international cooking.

The initial title in the series, "The Cooking of Provincial France," as with other forthcoming volumes, contains a concise history of the country's cuisine, and is replete with information on local food specialties, cooking implements, eating and shopping habits and the origins of dishes — along with scores of recipes with step-by-step pictures and directions, showing how to prepare the most famous, or lesser known, but always unique, characteristic and delicious dishes of the country's cuisine.

* * *

There is a saying in France that "a Frenchman cannot sleep without his soup," and in modest homes a tureen of soup, served with crusty French bread, often provides the family's dinner. But to serve dinner without soup would, in any case, be unthinkable.

* * *

At formal dinners soups are kept light and creamy, delicacies such as vichyssoise (cold leek and potato soup), puree of carrot and cream of asparagus will be served. But when the soup stands alone it becomes a hearty dish such as split pea, vegetable with garlic, basil and tomato or — most famous of all — French onion soup.

One rule is paramount for all, the soups must be fresh and hot.

French Onion Soup

4 tablespoons butter
2 tablespoons vegetable oil
2 pounds onions, thinly sliced (about 7 cups)
1 teaspoon salt
3 tablespoons flour
2 quarts beef stock, fresh or canned, or beef and chicken stock combined

* * *

In a heavy 4- to 5-quart saucepan or a soup kettle, melt the butter with the oil over moderate heat. Stir in the onions and 1 teaspoon salt, and cook uncovered over low heat, stirring occasionally, for 20 to 30 minutes, or until the onions are a rich golden brown. Sprinkle flour over the onions and cook, stirring, for 2 or 3 minutes. Remove the pan from the heat.

In a separate saucepan, bring the stock to a simmer, then stir the hot stock into the onions. Return the soup to low heat and simmer, partially covered, for another 30 or 40 minutes, occasionally skimming off the fat.

Taste for seasoning, and add salt and pepper if needed. Serves 6-8.

Barley Used as the Starch

Tomatoes, barley and beef make a one-dish meal that's flavorful and inexpensive. Pour ¾ cup of quick barley into 2¾ cups of boiling salted water (½ teaspoon salt). Cook 10 to 12 minutes, stirring occasionally.

* * *

Meanwhile, brown 1½ pounds of ground beef and ½ cup of chopped onion in 1 tablespoon of shortening which has been seasoned with ½ teaspoon of garlic salt, ½ teaspoon of celery salt and ¼ teaspoon of pepper. Stir in drained cooked barley, 1 can (1 pound) of tomatoes and an 8 ounce can of tomato sauce.

Cover; simmer about 20 minutes. Makes 6 servings.

Increase Distance From Broiling Heat

The thicker the steaks or chop the further they must be from the heat of the broiler or grill.

In the case of one inch-thick steaks or chops, have the top surface of the meat two or three inches from the heat.

When the steaks or chops are two or more inches in thickness, their top surface should be from three to five inches from the heat. That's because the thicker meats will have a longer broiling time, and thus will have a chance to brown appetizingly rather than char.

But thick of thin, meat broiling should be done at moderate temperature.

Add a tiny touch of dark corn syrup to spaghetti sauce. Enhances the flavor and helps make sauce cling to the spaghetti.

Fig Sundaes Are New Idea

Sundaes are an American favorite. Have you ever wondered how and when they made their debut?

* * *

Some sources say they began in Massachusetts during the time the strict prohibition laws were being enforced. The laws stated that no soft beverages of any kind were to be sold on Sunday. The restrictions inspired one young confectioner to omit the carbonated water from his soda thus complying with the law.

* * *

He called his new discovery "sundae" because it could be eaten and enjoyed on Sunday as well as during the week.

This early discovery has stimulated the creation of many new and exciting sundae combinations. A real treat is to smother creamy ice cream with a rich sauce spiked with rum. The grand finale is a crown of figs.

What an elegant and tasty dessert idea for a get-together party or for your very next family dinner.

Peachy-Fig Sundaes

¼ cup sugar
1½ tablespoons cornstarch
¼ teaspoon salt
1 can (12 fl. oz.) peach nectar
2 tablespoons butter, or margarine
2 or 3 tablespoons rum, or ½ teaspoon rum extract
1½ pints butter pecan, or other nut ice cream
1 can or jar (1 lb.) Kadota figs

* * *

Combine sugar, cornstarch and salt in a saucepan; gradually add peach nectar, mixing until smooth. Cook until thickened and clear, stirring. Add butter and rum.

* * *

Put a scoop of ice cream in each dessert dish and top with drained chilled figs. Serve topped with the rum-peach sauce. Six servings.

Chili Corn Bake Is Quick Lunch

For lunch in double-quick time, heat a can of chili and serve between and on top of halved corn bread squares.

If you have more time to prepare lunch, place the chili in a casserole, then top with cornmeal batter and bake until the topping is done.



PEACHY-FIG SUNDAES—A tempting sundae is a most welcome sight. Combining the richness of figs with the creaminess of ice cream creates a mouth-watering dessert treat that will be sure to please. To add more punch to the sundae, top it with a sweet and mellow sauce sparked to a tee with rum.

Meringue Nest Holds Cherries on Top of Cake

Cherry meringue cakes may be held in the refrigerator for two or three hours before being filled and baked, or the filled baked ones may be frozen, then reheated in a preheated 300-degree oven for 10-15 minutes.

* * *

Mix ½ teaspoon of almond extract into 1 (1-pound 6-ounce) can of thickened cherry pie filling and chill. Arrange 8 (½-inch thick) slices of loaf angel food cake on a greased cookie sheet, allowing space between each slice for meringue frosting.

Beat 2 egg whites until frothy. Gradually add a mixture of ¼ cup of sugar, ¼ teaspoon of salt and ⅓ teaspoon of cinnamon, and beat until meringue stands in stiff peaks.

Frost sides of cake slices with meringue and build a ½ inch rim of meringue around the top edge. If desired, refrigerate a maximum of 2 to 3 hours.

* * *

Just before serving, fill center of each meringue with chilled pie filling and bake immediately in preheated 375-degree oven for 8-10 minutes, or until meringue is lightly browned. May be served warm or cold. Makes 8 servings.



Lean Steer SIRLOIN STEAK 79¢ Lb.
Lean Steer ROUND STEAK 69¢ Lb.

FREEZER Special
Lean Steer Quality BEEF SIDES 49¢ Lb. Gross Weight Cut and Wrapped
Lean Steer Quality BEEF HIND 59¢ Lb. Gross Weight Cut and Wrapped
Lean Steer Quality BEEF LOINS 69¢ Lb. Gross Weight Cut and Wrapped

Boneless Steer RUMP ROLLED ROAST 79¢ Lb.
Boneless Steer BRISKET ROLLED ROAST 69¢ Lb.
Lean, Meaty PORK CHOPS 49¢ Lb.
Lean, Meaty PORK ROAST 39¢ Lb.
Sliced PORK LIVER 19¢ Lb.
Steer Quality STANDING RIB ROAST 79¢ Lb.
Steer BEEF LIVER 39¢ Lb.
Steer BEEF HEARTS 35¢ Lb.
Tasty HOT DOGS 3 LBS. $1.45
Fresh HAMBURGER 3 Lbs. $1.45
PORK SAUSAGE 3 Lbs. $1.45
Lean, Tender CHUCK STEAK 59¢ Lb.
Steer Brisket ROAST 49¢ Lb.
Lean, Boneless BEEF STEW 59¢ Lb.
Steer Quality Beef ROAST 39¢ Lb.
Fresh, Lean SHORT RIBS Lb. 39¢

Phone 674-1440
CATTLEMEN'S MEAT OUTLET
Waterford Meat
4980 Highland Rd. (M59) Across From Waterford Township Hall
HOURS: MONDAY THRU SATURDAY 9 A.M. to 7 P.M.

U. S. #1 Michigan All-Purpose POTATOES 50 lb. $1.59
Hickory Smoked SLAB BACON ½ or Whole 49¢ lb.
Glacier Club ICE CREAM ½ Gal. 59¢
Florida Seedless GRAPEFRUIT 48 Size 89¢ Doz.
ONIONS Calif. Gr. 2 FOR 15¢
PEPPERS Fresh Gr. 8¢ ea.
ONIONS 3-lb. Cooking 29¢
U.S. #1 BANANAS 10¢ lb.
Gr. 1 Skinless HOT DOGS 3 lbs. FOR $1.00
Fresh Pork CHOPS Rib End Cut 59¢ lb. Loin End Cut 69¢ lb.
Farm Fresh Gr. "A" EGGS 49¢ Doz.

ORANGES Florida Eating and Juice Doz. 49¢
ORANGES California Eating and Juice Doz. 39¢
LETTUCE California Head 2 for 29¢
CELERY Florida Pascal Only 25¢
RADISHES Fresh Cello Red 2 for 15¢
APPLES #1 Michigan Jonathan MacIntosh 6 lb. bag 49¢
LEMON California Large Doz. 39¢

BOLOGNA Gr. 1 Chunk lb. 35¢
HAMBURGER Fresh Ground lb. 49¢
FRYERS Fresh Dressed lb. 29¢
SMELT Fresh Not Frozen 3 lb. $1
CHIPS Value Pak Potato 14 Oz. 49¢
CAMELOT CRACKERS 1 lb. 23¢
STOKELY CARROTS 15 Oz. 5 for $1.00
STOKELY BEETS 16 Oz. 6 for $1.00

3 Sisters SUPER MARKET
Open Weekly 9 to 9, Friday, Saturday 9 to 9
PRICES SUBJECT TO MARKET CHANGE
608 W. HURON ST., Near Webster School

S. Korea Now Industrialized

Even Showing Sharp Increase in Tourism

By National Geographis Society

WASHINGTON — The booming economy of South Korea stands poised to take off — in the jargon of economists — if war doesn't shoot it down.

Once a land of farms and small factories, South Korea has taken giant strides toward industrialization.

The tiny republic now makes everything from jungle boots to pianos. It exports transistor radios to, of all places, Japan.

South Korea has even attained the ultimate goal of developing nations — a sharp increase in tourism.

The number of visitors each year has nearly tripled since 1965; air flights have doubled. Half a dozen modern hotels are rising, and others are being improved.

SHELL OF A NATION

The recovery is remarkable, because the Korean War (1950-53) left a shell of a nation. The war ruined rice fields, gutted factories and homes, crippled harbors and railroads. Hordes of refugees fleeing from the north added to the problem.

Since the war, the population of South Korea has swollen to more than 29 million — crowded into an area slightly smaller than Virginia. North Korea is larger, but only 12,400,000 people live there.

North Korea has coal, iron, and petroleum deposits, backed by a wealth of hydroelectric power. Now this heavily industrial region is trying to expand its collective farm system by promoting mechanization of farms.

★ ★ ★

The Korean peninsula projects south from Manchuria between the Yellow Sea and the Sea of Japan. The landscape is wrinkled with mountain ridges, green in summer but bleak and icy in winter.

Barely one-fifth of the peninsula is arable. Carefully terraced rice fields squeeze between pine- and oak-covered slopes.

Hard winters coat paddies with ice, and villagers seek warmth in clay-walled houses roofed with rice straw. Stoves connected to passages under each floor maintain the oldest radiant heating system in the world.

Other Korean inventions include movable metal type, an early compass, the suspension bridge, and the iron-clad battleship.

The Koreans rightly take pride in their ancient culture. Their ancestors built an astronomical observatory in the seventh century. In 1446, Korean scholars worked out a phonetic alphabet, one of the best ever devised.

HOMOGENEOUS RACE

Koreans are a homogeneous race, distinct from the Chinese and Japanese. They probably are descended from the Tungusic peoples of central Asia, with some Chinese mixture.

At one time the peninsula was called Chosen, "Land of the Morning Calm." Much of its history, however, has been anything but calm.

Since Korea is a land bridge between stronger Asian powers — China, Japan, and Russia — it has been the battleground for many of their wars.

★ ★ ★

Since the end of World War II, the peninsula has been divided at the 38th parallel between the Communist north and the south. The Korean War started June 24, 1950, when the Communists invaded the south.

Fighting ended with an armistice on July 26, 1953, but a permanent peace treaty never has been signed. Troops of both sides maintain a constant alert.

Jobless Rate Up in Kent, Ottawa

GRAND RAPIDS (AP)—Seasonal employment cutbacks in construction and retailing brought the Kent-Ottawa county jobless rate in January to 3.5 per cent, the Michigan Employment Security Commission office at Grand Rapids reported.

Unemployment in the greater Grand Rapids area in January reached 7,300 in a labor force of 206,400 compared with December's 6,100 out of 211,000 for a 2.9 per cent rate.

SALE ENDS SUNDAY, FEB. 18

FEBRUARY
Storewide Saving Spree
Sale Ends Sunday, February 18th

MONTGOMERY WARD

Brighten Your Outlook With New Fashion Arrivals in Pastel Hues

"Turn-on" Spring with these blithe-spirited fashions in crispy-textured rayons, rayon-cotton blends. New double-breasted coat styles, zippy suit dresses, versatile three-piece ensembles. All in the newest, flattering Spring shades. Misses' sizes.

A. Double-breasted rayon-cotton in green, turquoise, yellow. 10-18, 13.99

B. 3-pc. Pastel Ensemble with bonded rayon plaid jacket, skirt; solid rayon-cotton shell. Size 8.16 ..... 16.99

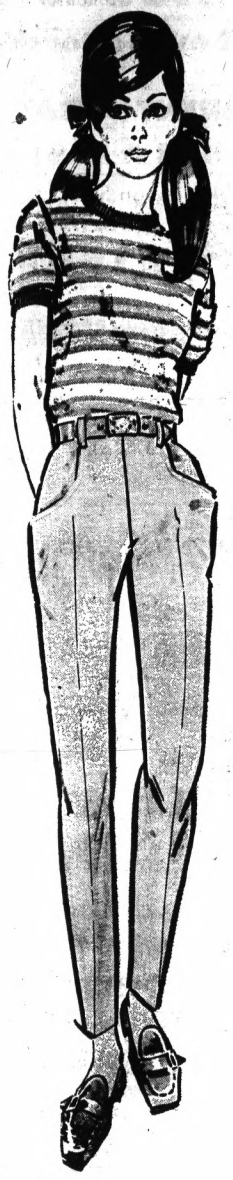







Save 31¢! Proportioned Run-stop Nylons

88¢ pr.
Reg. 1.19

Fine mesh or sleek plain knit nylons are proportioned to fit smoothly. Run-stop bands top and toe for long wear. Short, medium, tall. 9½ to 11.

Misses' jeans and "go" tops
SMART FASTBACK STYLING

Jeans 4.49 Reg. $6

Slim-looking, trim-fitting . . . with the new fastback styling you love! Bright and gay in gold, brown or green . . . easy-care polyester-cotton homespun. 10-20. TOPS . . . of plush velvety-soft cotton terry velour, color-coordinated in solids and stripes. S, M, L. Reg. 2.99 ..... 2.29

Belt not included

Save! Misses' Double Knit Costume Suit

24.99
Reg. 29.99

So versatile! So wearable! Three-piece suit in easy-care Acrilan® acrylic . . . the skirt slim and straight, the shell sleeveless, the jacket rich with applique and beading. Blue or white. Misses' 8 to 18.

Swingin' Dresses
NEWEST STYLES FOR GIRLS AT SAVINGS!



4.49
reg. 5.99

- *Splashy prints, solids and gay combinations*
- *Crisp cottons and blends . . . many never iron*

Another up-to-the-minute value from Wards! The latest styles that make every day seem special. Colorful array in washable cottom and never need ironing blends. Sizes 7-14.



Reg. 69c! Crisp Acetate Taffeta
Great buy for your Spring sewing! Season's popular colors. 45-in. width. 49¢ yd.



Reg. 3.99! Misses' Printed Shirts
Colorful prints in never need ironing fabric. Sizes 32 to 38. 2.99



Reg. 4.99! Spring Fashion Handbags
Latest styles, newest colors. Vinyl looks like leather, patent. 3.99

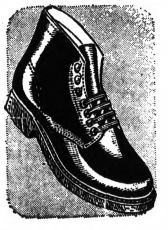

Reg. 11.99! Men's 6-in. Work Shoes
Sturdy brown leather uppers, Neoprene® cork soles. 6 to 11, 12. 8.99



Special! Teflon® Skillet Set
No-stick 8½ and 10-inch open skillets, stainless steel spatula. 3.99

...you'll like Wards

Pontiac Mall

OPEN MONDAY THRU FRIDAY
10:00 A.M. TO 9:00 P.M.
SATURDAY 9:30 A.M. TO 9 P.M.
SUNDAY 12 NOON TO 5 P.M. • 682-4910

States Battle for Colorado Water Rights

By Science Service

WASHINGTON — Two years ago, Rep. Morris K. Udall, D-Ariz., was being called the "Metternich of the Southwest," after the 19th century Austrian statesman and master engineer of international compromise.

Udall, at the time, had just completed assembling an apparently successful, massive compromise among some dozen states with designs on the inadequate flow of the Colorado River, as well as distant states with votes to offer.

It almost worked, and Udall almost got, for his home state of Arizona, enactment of a Colorado River Basin development program, a keystone of which was a plan to divert Colorado River water to central Arizona's parched heartland.

The spine of Udall's plans, however, was a pipeline from the Northwest's Columbia River, to augment the flow of the Colorado, and a series of dams in the Grand Canyon of the Colorado, to produce salable power and bankroll the costly augmentation.

★ ★ ★

The compromise collapsed at the last moment, and Arizona partisans, including Secretary of Interior Stuart Udall, the representative's brother, have been working ever since to find a palatable substitute.

ELIMINATES DAMS

The latest effort, incorporated in proposals now under consideration before the House Interior Committee, eliminates the dams which caused the demise of Udall's compromise.

But it replaces them with a coal-fired power plant and a choice of desalting water in California and piping it to the Colorado or planning ultimate augmentation of the Colorado through weather modification — at least a decade off, by best estimates.

The problem is that the Colorado doesn't carry all the water to which seven states and Mexico are entitled, under several interstate compacts and a Supreme Court decision.

★ ★ ★

Together, the seven upper and lower basin states (California, Arizona, Nevada, Wyoming, Utah, Colorado and New Mexico) and Mexico have claims totaling 16.5 million acre feet a year. The River, however, produces only 12.5 million.

LION'S SHARE

California is entitled to the lion's share — some 4.4 million acre feet a year — and is using more, taking up the slack left by other, under-using states.

California has been the big thorn in Arizona's side, insisting that its powerful Congressional delegation would not support the Central Arizona project without a promise that the flow of water in the Colorado would be augmented, to insure continued supplies to California.

That was the source of the idea of a pipeline to the Columbia, the cash-register dams and the rest.

★ ★ ★

Now that the dams are out, killed by the Northwest's objections to tapping the Columbia as well as by conservationists' outrage over desecration of the canyon, California is leary and the Arizona project is again in danger.

STUDY GESTURE

The gesture in California's direction is a provision in the legislation pending in the House for a "study" of means of augmenting the Colorado.

These would range from desalting and rainmaking to the possibility of tapping other sources of water — such as the Columbia.

Thanks to opposition sparked by Sen. Henry M. Jackson (D-Wash.), the Senate last year passed legislation conspicuously lacking a study provision. Jackson sees even a study as an opening assault on the Columbia.

★ ★ ★

There is optimism → both in Interior and on the House committee — for the bill before the House.

SENATE VERSION

But even if it passes, it will have to be meshed with the Senate version. This will be knotty because of the augmentation study.

How the proponents of the project hope to overcome these obstacles is unclear at this time.

★ ★ ★

It would tax a Metternich, no less a pair of Udalls.

MONTGOMERY WARD

never needs ironing
not even a touch-up!

MEN'S BRENT® YEAR-'ROUND SLACKS WITH A LASTING PRESS

These slacks almost take care of themselves! After washing, they dry to a smooth, all-over press. Their razor-sharp crease stays in forever, and even the seams are wrinkle-free. A rugged blend of Fortrel® polyester-cotton gabardine. Handsome unpleated belt-loop models. Waist sizes 30 to 40.

4.99
Regularly 5.99

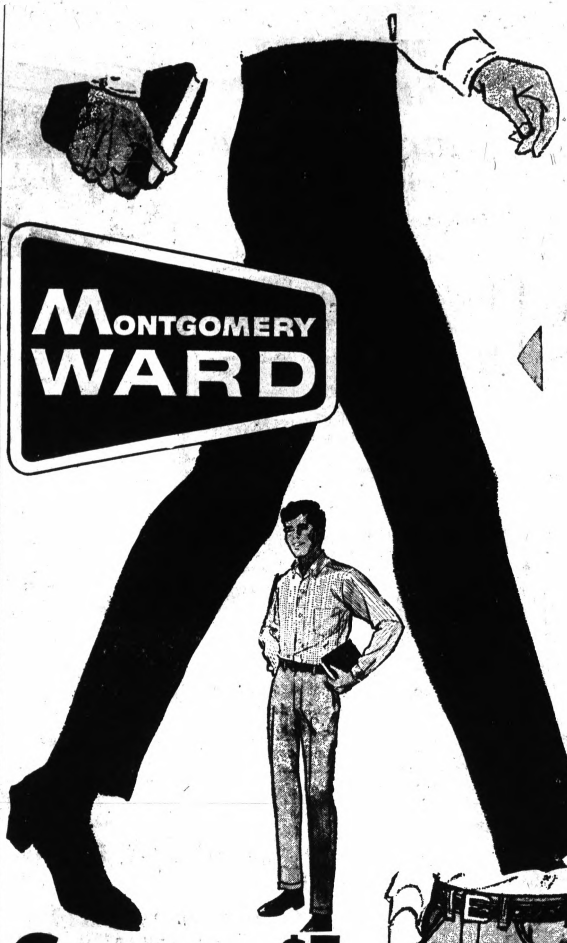

Save $1
BOYS' WESTERN JEANS NEED NO IRONING

SLIMS REGS. 1.99 REG. 2.99

HUSKYS Reg. 3.49 .... 2.49

Western jeans in heavyweight 11¼ ounce cotton twill stand up to the toughest wear. Just machine-wash 'n' dry, they come out wrinkle-free and stay that way all day . . . at school or play! Husky sizes 10-18. Slim and regular sizes 6-18.



Men's Brent® crew socks
2 PR. $1
Reg. 69c each
75% Orlon® acrylic for softness, 25% stretch nylon for perfect fit. One size fits 10-13.





Never need ironing
SPORT SHIRTS WITH LOOK AND FEEL OF SILK
2.99 REG. 3.99
Smooth-as-silk Dacron® polyester - cotton blend stays fresh and crisp all day. Machine wash, dry and wear. Popular spread collar, handsome embroidered motif. S-M-L-XL.

ACTION-STYLE KNIT SHIRTS
1.99 REG. 2.99
Soft, absorbent 100% cotton holds shape and fit through countless washings. Short sleeves. Colors. S-M-L-XL.

Use Wards Convenient Charg-all Credit Plan

Sale Ends Sunday, Feb. 18

Little Girls' Knit Tops Have Color-bright Trims
Super colors! Latest trims. Short-sleeved knit tops of machine wash-and-dry polyester-cotton. Sizes 3 to 6X.
1.59 reg. 1.99



Little Boys' Carefree Sporty Wardknit® Shirts
Popular raised crew neck in bright solids and bold stripes. Wardknit® cotton needs no ironing. 3 to 7.
1.79 reg. 2.39



Eash Care Shirts for Little Boys
1.59 REG. 1.99
- *Stay wrinkle-free, never need ironing*
- *Snappy plaids in crayon-bright tones*
- *Big Brother style button-down collar*

Colorful plaids in polyester-cotton that stays smooth after repeated washings, without ever ironing. Sizes 3 to 7.



Boys' Easy-Care Never-Press Shirts
1.49 REG. 1.99
Crisp cotton broadcloths in popular button-downs. Machine wash . . . dry and they're ready to wear. Boys, sizes 6-18.

. . . you'll like Wards

Pontiac Mall

OPEN MONDAY THRU FRIDAY
10:00 A.M. TO 9:00 P.M.
SATURDAY 9:30 A.M. TO 9 P.M.
SUNDAY 12 NOON TO 5 P.M. • 682-1940

Computer Aids Space Design

Engineers Often Turn to Electronic Brain

NEW YORK (UPI) — When engineers seek to accurately predict in advance the best size and shape for a large new atomic warhead, or for a robot craft to plunge through the atmosphere of the planet Venus, or for a new manned spaceship that must fly back to the earth from space, they turn for some of the answers to an electronic brain.

Designing the entry body — the part of the vehicle that must return from space into the atmosphere — is one of the most critical points of building either a spacecraft or a missile warhead.

Engineers in General Electric's Reentry Systems Department which has produced many such designs, trained a computer to digest a specific set of requirements and then produce a rough design that fills the bill.

The system was explained at a recent meeting of the American Institute of Aeronautics and Astronautics by GE engineer John J. Kraus. For national security reasons, he discussed only how the method would work for a Venus planetary body entry system, but the same thing would work in designing a missile warhead.

★ ★ ★

Kraus said the computer is used to establish what a new vehicle will look like, giving engineers extra time to concentrate on the vehicle's detailed features and on any problem areas the computer turns up. It remains a useful tool for the engineer, but does not replace him.

SPEED IMPORTANT

"When an organization becomes involved in a preliminary design study," Kraus said, "Its success usually depends not only on how accurately the work is performed but on how rapidly as well."

Kraus said the computer's memory bank was fed with thousands of bits of information, gleaned from actual space flight experience, which GE has been accumulating for the past 10 years. It is continually updated with new entry body information as test flights are flown.

Engineers talk to the electronic brain in a special computer language called Fortran. They tell it they need a vehicle capable of reentering the atmosphere at a certain rate of speed what its maximum weight and size can be and what kind of payload it must carry.

Three types of information in each of these areas are supplied — aerodynamic, or how it must react to atmospheric flight; thermodynamic, or how various heat shield materials behave under certain conditions; and structural, the materials of which the craft will be built.

The computer digests all this, then puts thousands of possible vehicle designs together mathematically and runs them through a make-believe flight. Their performances are evaluated, and one or more possible designs are selected.

Teen-Reptile Love Affair Lasts 12 Years

ST. LOUIS, Mo. (AP) — The love affair between 17-year-old Robert Louis Vico and reptiles began 12 years ago when he bought a dollar-sized snapping turtle at Fisherman's Wharf in San Francisco.

The turtle has grown to the size of a head of cabbage and Robert's hobby has grown to include rare snakes, turtles, boas, pythons, lizards and even a crocodile.

At present, he coddles 150 species in the basement of his house and 145 assorted turtles roam in the yard

He buys and trades and his contacts include herpetologists, missionaries, GI collectors and other reptile enthusiasts all over the world.

★ ★ ★

Reptiles, the high school sophomore believes, are the most misundertood animals in the world. "They are attractive, clean, easy to care for and they don't bark," he points out. "Breeding them is a challenge too. Seeking a little snake or turtle cracking out of its egg — that's heart-taking."



MONTGOMERY WARD

DEPARTMENT MANAGER'S SALE



FURNITURE MANAGER MR. AUSTIN

"I have personally selected these outstanding values for you. They represent weeks of looking for the finest quality furniture available at the lowest prices possible. I invite you to come in and see them during the week-long sale I have planned for you."

SALE ENDS SUNDAY, FEB. 18

DEPARTMENT MANAGER'S CHOICE FOR ITS RICHLY BEAUTIFUL GRAINS, SERENELY SIMPLE STYLING, SOUND LONG-LASTING CONSTRUCTION!

Fabulous 4-piece walnut veneered Modern bedroom set now $40.99 off!

Sleek Mayan walnut veneer construction is the keynote of this suite's Contemporary elegance. The beautiful finish is protected with DuPont Dulux®, and the tops are genuine Formica to resist burns, stains and spills. Down-to-the-floor styling and a sculptured look are accented by the horizontal pulls on the dustproof, center-guided drawers. Confident clothing storage is assured by snag-free, smooth-finish interiors.

Matching nightstandm now only 44.88

GREAT BUY! $189 REG. 229.99 4-pc. set

Roomy 56-inch dresser, plate glass mirror, 4-drawer chest, full or twin-size panel bed

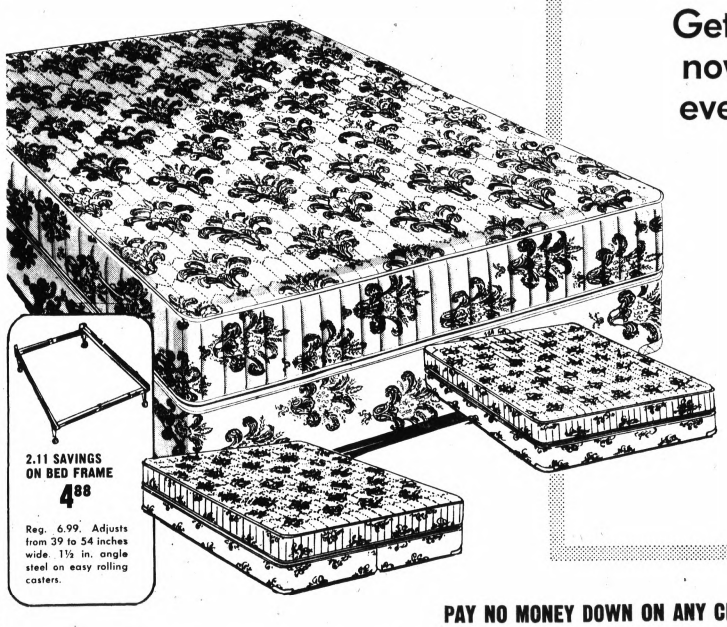

2.11 SAVINGS ON BED FRAME 4.88

Reg. 6.99. Adjusts from 39 to 54 inches wide. 1½ in. angle steel on easy rolling casters.

Get this deluxe mattress now at our lowest price ever! Buy set, save $20.11!

REG. 79.99 59.88 Each Twin or Full

INNERSPRING OR FOAM

Rayon damask covers are Dura-Fresh® treated for hygienic cleanliness. 880-COIL has side guards to stop border sag. 6" LATEX is lightweigh, even more resilient than urethane foam. Matching box spring 59.88

QUEEN-SIZE SET — 30.99 Off

60x80 inches of roomy sleep area. Choose innerspring or latex foam. Mattress, box spring set. $169 REG. 199.99

KIMG-SIZE SET — 50.99 OFF!

76x80 inches of sleep surface. Choose innerspring or latex foam. Includes mattress, 2 box springs. $249 REG. 299.99

PAY NO MONEY DOWN ON ANY CREDIT PURCHASE AT WARDS — JUST SAY "CHARGE IT!"

...you'll like Wards

Pontiac Mall

OPEN MONDAY THRU FRIDAY 10:00 A.M. TO 9:00 P.M. SATURDAY 9:30 A.M. TO 9 P.M. SUNDAY 12 NOON TO 5 P.M. • 682-4940

Ex-Film Star Returns With Her Memoirs

By BOB THOMAS
AP Movie-Television Writer

HOLLYWOOD — "For 34 years I have been a private person," said onetime film star Colleen Moore. "All of a sudden I'm a public person again."



THOMAS

What changed her status was authorship of an autobiography, "Silent Star." Said she: "I found out that you don't just write books nowadays: you have to sell them as well. My editor at Doubleday, Ken McCormick, said, 'Of course, you'll make a tour for the book.' I said, 'Of course.' I didn't know he was planning a tour of 50 cities!"

★ ★ ★

Her complaint was mild, because she was obviously enjoying the position of being a public person once more. She was especially pleased with the reception in Hollywood, where she worked in films from 1917 to 1934. Mervyn Leroy, who got his first break as a director with Colleen's "Oh Kay" in 1928, tossed her a reception, and many of her old chums turned out: Harold Lloyd, Buddy Rogers, King Vidor, George Cukor, Gene Raymond, Adela Rogers St. John, etc.

On the following day, Miss Moore had just returned to her hotel suite from a television interview, and Vidor, who directed her in "The Sky Pilot," was giving her advice: "Make sure they light you from an angle, not directly from above; that high-noon effect is too harsh."

FLAPPER SYMBOL

Actually, the years have dealt kindly with the star who epitomized the flapper era with her bobbed hair, short skirts and bouncy manner. Since she was the symbol of that colorful time in Hollywood history, interviewers often ask her if the film town was as wild as some historians claim.

"Not at all," she replies. "I suppose there may have been some wild parites, but I never went to one. Most of us worked too hard to get into any kind of trouble."

★ ★ ★

Miss Moore labored in films almost steadily from the time she came to Hollywood for a D. W. Griffith contract arranged by her uncle, Chicago newspaper editor Walter Howey. She was only 15, but girls were in demand for movie roles. She explains why in her book: "The crude klieg-lighting demanded youth. "Only the youngest, clearest, most wrinkle-free skins could stand up to the scrutiny of close-ups under their harsh glare," she says.

COLORFUL CLOSEUP

"Silent Star" is a fascinating, close-up account of a colorful period, and it demonstrates that the glittering life is not always golden.

She is frank in writing of her personal problems and also deals with her contemporaries with candor. Among her assessments:

William S. Hart — ". . . he finally admitted that the only person he ever truly loved was the woman who dominated all his life — his sister."

★ ★ ★

Lillian Gish — ". . . the real femme fatale in Hollywood. The list of men whose hearts she captured is a long one. . ."

Rudolph Valentino — ". . . had about as much sex appeal off the screen as a lemon . . . A weak man, and a bit on the stupid side as well."

Weightless Flight Varies Life Forms

WASHINGTON (UPI) — Scientists report that weightless flight in space appears to stimulate hereditary changes and abnormalities in certain living things.

This finding, disclosed Tuesday by the National Aeronautics and Space Administration (NASA), stemmed from the 45-hour flight of Biosatellite 2 last Sept. 7-9.

Results of 13 biosatellite experiments with a variety of organisms — everything from bacteria to wasps — showed a "gravity effect" on the rate of radiation-induced cell changes which produced "strange new variations in life forms" among some of the specimens, NASA said.

MONTGOMERY WARD

SALE ENDS SUNDAY, FEB. 18



Spring
Fashion Fabrics

CRUMPLE-FREE BLUE "C" BROADCLOTH
IN COLOR CO-ORDINATED PRINTS 'N' PLAINS

REG. 99¢ Sale Priced at 79¢ yd.

Sew your way to a carefree Spring wardrobe with these inspiring easy-care fabrics. Wonderful 65% Blue "C" polyester, 35% combed cotton is silkier, finer, firm-bodied . . . and countless washings won't change it! Zesty prints and solids radiate the "now" look in clothes . . . are great for bedroom ensembles and perky curtains, too. Generous 44/45-in. wide.

NEVER-IRON BLUE "C" POPLIN
WITH A DASH OF EXCITEMENT!

Reg. 1.39 99¢ yd.

Jaunty sportweight poplins in a host of snappy stripes, dashing dots and co-ordinated solids. Crisp, hefty weave of 65% polyester, 35% combed cotton . . . just destined for smart sport togs, school clothes and casual wear. 44/45-inch width.

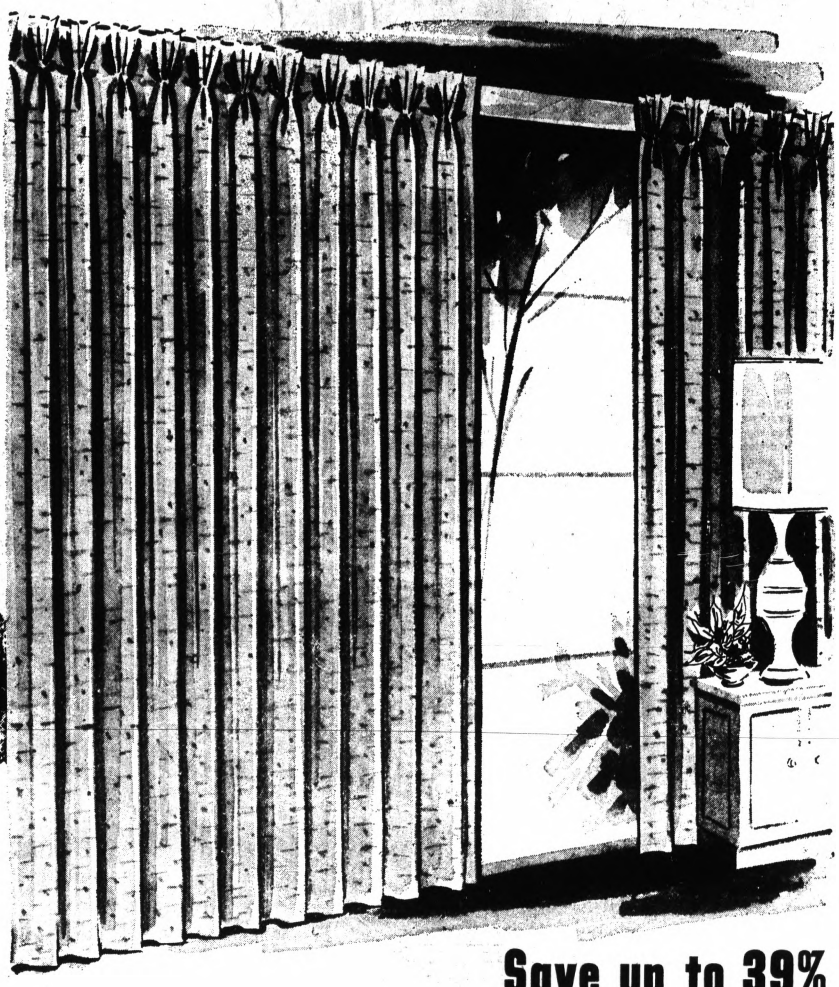

Save up to 39%
Ready-to-hang Teflon® "Plus 20" Fiberglas® Draperies

"Plus 20" draperies will grace your home with their super-lofty texture . . . and they offer extraordinary convenience and durability! Woven of 100% Fiberglas®, treated with Teflon®—the new miracle plastic—to hang neatly and handsomely. They need no ironing . . . just hand wash, drip dry!

$3 48x63 REG. 4.99

48x84-in. reg. 5.99 . . . $4
72x84-in. reg. 10.99 . . $9
96x84-in. reg. 13.99 . . $11
120x84-in. reg. 18.99 . $16
144x84-in. reg. $22 . . . $18

Electric Appliances Make Homemaking Easier!



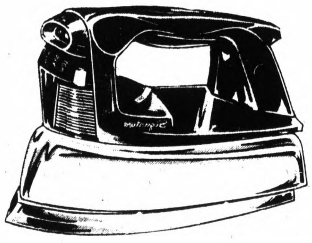

Percolator–Can Opener–Steam/Dry Iron–Toaster

Your Choice!

6.99 REG. 7.99 to 8.99

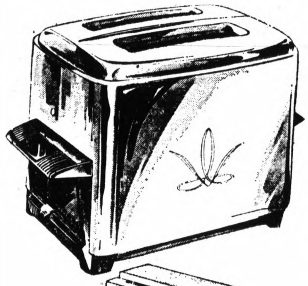

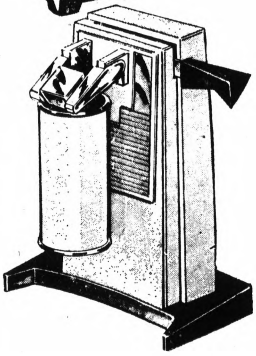

PERC of polished aluminum brews 3-5 cups of delicious coffee, keeps it warm automatically! Dripless.

IRON switches from steam to dry with fingertip control! Aluminum sole plate has 11 big vents.

TOASTER browns the way you want it! Even reheats cold toast. Nickel-chrome finish, crumb tray.

Electric CAN OPENER does the work for you! Smooths cut edge, lift off lid. Steel cutting wheel.

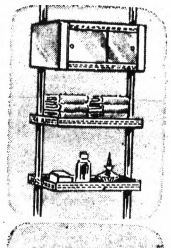

Save $3!
Space Saver
8.99
Reg. 11.99

Turn wasted space into useful storage area! Sliding - door cabinet 25x7¼x9-in. with two shelves 22x7 inches.



Save 51c
Steel Trash Can
1.88
Reg. 2.39

Sturdy, rigid sheet steel garbage can is pre-galvanized to resist rust, weather. Tight-fit lid.

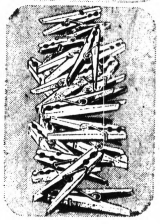

Spring Grip
Clothespins
5¢ Doz.

Polished hardwood is durable, snag-proof! Heavy spring, double grip holds clothes firmly! Wide opening.

...you'll like Wards

Pontiac Mall

OPEN MONDAY THRU FRIDAY
10:00 A.M. TO 9:00 P.M.
SATURDAY 9:30 A.M. TO 9 P.M.
SUNDAY 12 NOON TO 5 P.M. • 682-4940

Violence Eyed by Scientists

Understanding Sought by Center at Brandeis

By Science Service

WASHINGTON — Last summer, when 76 U.S. cities experienced riots, New York remained relatively calm. It rumbled, but it did not riot. Mayor John V. Lindsay, who spent days on the hot streets of Harlem, talking and listening to residents, has been widely credited with keeping the peace.

Since then, Boston's new mayor, Kevin White, has opened city hall 24 hours a day, year-round to act quickly on complaints. If the heat is off in your apartment, in Boston there's someone to get it turned on.

Baltimore is setting up neighborhood city halls to stay open long hours and do the same kind of thing.

If the officials of other cities do not realize by now that responsiveness to the people of the ghetto is crucially important, there is sociological research to make the point.

★ ★ ★

The attitude of local administrators seems to affect the anger level in ghettos, says Dr. John P. Spiegel, director of Brandeis University's Lemberg Center for the Study of Violence, which recently completed a study of six cities — Cleveland, Dayton and Akron, Ohio; Pittsburgh, Pa.; San Francisco, Calif.; and Boston, Mass.

APPRECIATE FRANKNESS

Ghetto residents he found, know that problems are difficult and long range. "If an administration is frank, gets down to the ghetto and keeps informed, the anger is less." And in Boston, New York and Baltimore, at least the message is getting through.

Brandeis' violence study center reflects a growing effort to bring the social sciences to bear on social problems. Set up only two years ago, the center represents one of few concerted efforts in this country to understand violence.

The idea of applying academic research to social problems is just developing. Before the 1960s there was little thought of using the knowledge of social scientists in making U.S. national policy. Now the movement is growing.

★ ★ ★

The National Science Foundation established a special commission to focus on means of utilizing the social sciences in national policy. The National Academy of Sciences is already looking into basic behavioral social research, in an effort to redefine the various disciplines and evaluate the state of the art.

IMPORTANT BILLS

In addition, the Congress has under consideration two important bills in this field. One would set up a National Social Foundation; the other would establish a council of social advisers to the President, patterned after the Council of Economic Advisers.

The council's job would be to submit yearly "social reports" on national conditions; to assess various Federal programs, to gather social statistics and make recommendations.

With the action goes a good deal of confusion.

For one thing, the social sciences have been scratching out a subsistence living for years. The first national survey of American schools, for example, was done just two years ago.

★ ★ ★

And on what is regarded as a critical question — the achievement gaps between the poor and the middle class — there hasn't been enough research done and there isn't enough evidence to provide answers.

VAGUE TALK

Another source of confusion lies in vague talk of applying social science to urban problems. Some of these problems require political solutions and do not need research. Discrimination is one such problem.

Discrimination, particularly in employment, is bad in itself, says Dr. Peter H. Rossi, Johns Hopkins University sociologist. "Another 10 years of research doesn't seem necessary.

But if some social problems can be solved by applying human values, others are badly in need of research.

THIS MERCHANDISE QUALIFIES FOR WARDS EXTENDED SERVICE CONTRACT

MONTGOMERY WARD

NO MONEY DOWN
Up to 3 years to pay on credit.

NO TRADE-IN REQUIRED
with any major appliance purchase.

WE SERVICE WHAT WE SELL!
Reliable service coast to coast.

Sale Ends Sunday, February 18th

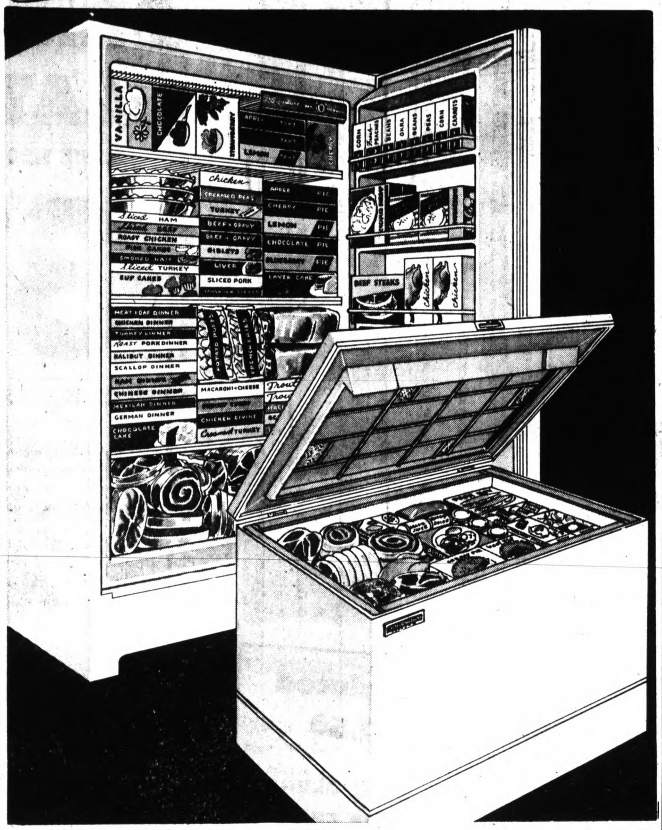

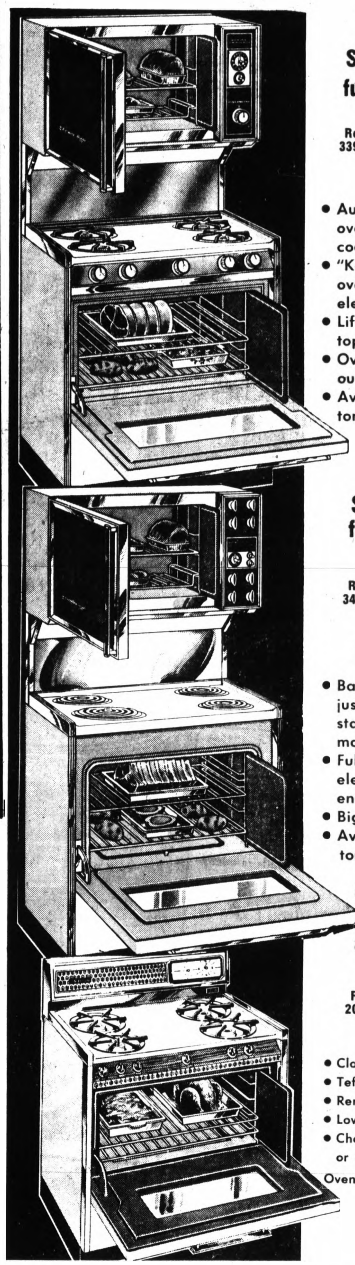

SAVE $72
Signature® two-oven fully automatic range
Reg. 339.95 $268
30-inch model
NO MONEY DOWN
- Automatic cook-hold lower oven keeps food warm after cooking
- "Keep warm" control in upper oven helps you entertain elegantly
- Lift-off lower oven door, cooktop
- Oven windows, lights; timed outlet
- Available in white or coppertone

SAVE $82
Signature® two-oven fully automatic range
Reg. 349.95 $268
30-inch model
NO MONEY DOWN
- Bake or broil in either oven — just preset time and temp to start and shut off ovens automatically
- Fully automatic thermal eye element keeps even heat — ends boilovers
- Big oven widows; timed outlet
- Available in white or coppertone

Free wiring when installed on Edison Line.

automatic gas range
Reg. 209.95 $168
30-inch model
- Clock-controlled cook 'n warm oven
- Teflon® cooktop griddle with cover
- Removable oven door and cooktop
- Low temp oven; clock-timer, outlet
- Choose white, coppertone, avocado or antique "Chalet" design

Oven liner kits for all ranges, ea. 19.95

SPECIAL 15 CU. FT. FREEZER VALUES
CHOICE OF SIGNATURE® CHEST OR UPRIGHT

CHEST HOLDS UP TO 259 POUNDS
- Wide and deep — best designed model for storing bulky food packages and meats
- Convenient counter-balanced lid stays open without holding; temperature control

UPRIGHT HOLDS UP TO 540 POUNDS
- 3 roomy shelves plus door storage in a cabinet that uses only 32 inches of space
- Magnetic door gasket seals coldness in — keeps warm air out; temperature control

$166 EACH
NO MONEY DOWN

NO TRADE-IN REQUIRED—EXPERT SERVICE IS AVAILABLE NATIONWIDE!

New! Wards 18-lb. washer

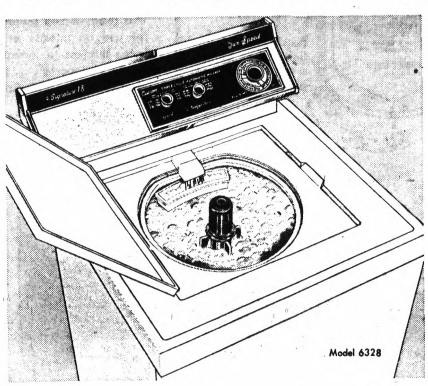

2 SPEED SELECTIONS, 3 VERSATILE CYCLES
$179
- Regular wash cycle; pre-wash and power soak for heavy soil
- Special permanent press "cool-down" helps eliminate wrinkles
- Recirculating lint filter.
- Big 18-lb. capacity saves time.
- 5 wash-rinse water temperatures
- Select regular or gentle speed
- Easy-to-see slanted backguard
- Opening lid stops spin instantly

Signature® 6-cycle dryer

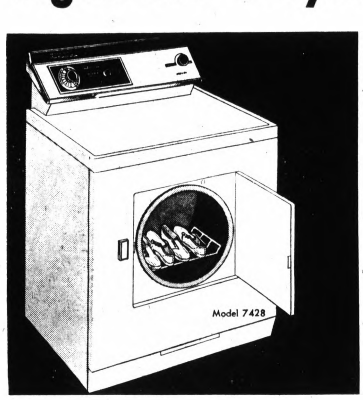

LOOK! NEW GIANT 6 CUBIC FT. DRUM
$139
NO TRADE-IN REQUIRED
- 4-way dry lets you select heat or air, with or without tumble; dry even nylon stockings safely
- Giant drum lets clothes tumble freely for fast, economical drying
- 6 cycles for all-fabric care — heavy shag rugs to delicates
- Permanent press cycle buzzer lets you know clothes are dry
- Find items easily with drum light

Free Wiring When Installed on Edison Lines

...you'll like Wards

Pontiac Mall

OPEN MONDAY THRU FRIDAY
10:00 A.M. TO 9:00 P.M.
SATURDAY 9:30 A.M. TO 9 P.M.
SUNDAY 12 NOON TO 5 P.M. • 682-4940

Most Sharks Are Harmless; Others Lethal

WASHINGTON — At least nine species of shark will attack and eat people, but studies indicate that most other species are harmless.

In the overwhelming majority of meetings between man and shark, the fearsome carnivore cruises quietly past. But don't count on it, warns Nathaniel T. Kenney in the February National Geographic.

He makes "an educated guess that in a normal year sharks kill or maim not less than 40 or more than 300 people, without apparent provocation by the victims."

"Results can be gruesome," Kenney writes. "Razor-edged teeth may remove an arm or leg or cleanly take out a 10½-pound piece of flesh. Hide rough as a rasp can flay, edges of fins and tails cut like swords. A shark is all lethal weapon."

★ ★ ★

Swimmers in most areas can take comfort, however. The odds against being attacked by a hungry shark are perhaps millions to one.

PROVEN KILLERS

Of the 250-odd shark species, only a handful are proven killers: the great white, mako, bull, lemon, tiger, dusky, blue, the largest hammerheads and the whitetip.

The evidence is incontrovertible: human matter found in stomachs, teeth left in victims' wounds, eyewitness identification by unimpeachable experts.

Mass attacks on survivors of torpedoed ships and crashed airplanes in World War II gave the initial impetus to shark research. After the war, growing interest in the seas as a food source helped spur interest in the role sharks fulfill in the ecology of the oceans.

In 1958 the American Institute of Biological Sciences formed a Shark Research Panel to serve as an international clearinghouse and repository for shark knowledge.

PREYS MISFITS

"A shark is an opportunist," said Dr. Perry W. Gilbert, chairman of the Shark Panel. "It frequently hunts the weak, the old, the stupid, and the crippled. Like any predator, it may improve the prey animals by taking misfits out of the breeding stock.

"In the shark's case, the prey animals often are weakened fishes. Thus a man in the sea should avoid appearing like a crippled fish."

Normal swimming activity produces rhythmic, regular sounds and sharks show little interest. But when experimenters recorded the erratic noise of thrashing swimmers and played the tapes in the sea off Florida, sharks streaked to the scene.

★ ★ ★

One species of shark is a cannibal even before birth. Eggs of the sand tiger hatch within the uterus. The first baby hatched feeds on its weaker brothers and sisters as they emerge from other eggs. As there are two separate uteruses, two young sand tigers survive to be born.

"This is the only known case of intra-uterine cannibalism in the animal world," Kenney says. "Stewart Springer (a government biologist) discovered the remarkable process the hard way: As he was examining a pregnant shark, an unborn baby bit his hand!"

Way Is Sought to Reuse Glass

NEW YORK (AP) — Used bottles are heading for a better fate than burial in the city dump.

The Glass Container Manufacturers Institute reports that as part of a research program to help solve the nation's growing trash-disposal problem, it is seeking ways to reclaim bottles and jars to reuse in other products.

One hopeful outlet already in operation in several U. S. cities involves grinding the glass into small particles. The glass is then used in compost made from solid waste to enrich gardens and other cultivated land.

The ground glass in the compost serves the same purpose as sand. It improves drainage and aeration, and in some cases may help prevent the soil from being washed away by heavy rains.

MONTGOMERY WARD

Sale Ends Sunday, Feb. 18

PAINT VALUE? at WARDS!

Super Plus DRIPLESS LATEX

SAVE 1.50! GALLON

3.99 REG. 5.49



REASONS WHY IT'S THE BEST BUY:

- *Dripless application—spreads on smooth and fast*
- *One coat covers most painted surfaces—no priming*
- *Dries in 30 minutes to a super-scrubbable finish*
- *Hands and tools clean up quickly with soapy water*

Get professional-looking results with ease! Super Plus dripless latex spreads evenly—leaves no brushmarks! No stirring or thinning! You get a tough, odorless, non-toxic flat finish! 20 beautiful colors.

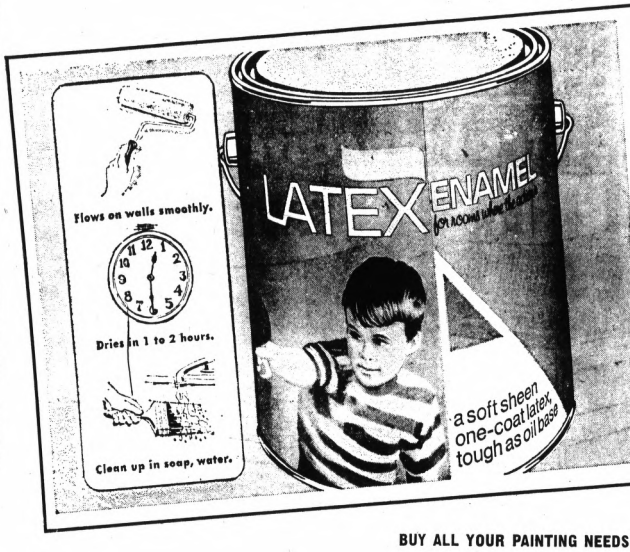

Reduced 1.50

SEMI-GLOSS LATEX ENAMEL

5.99 GALLON

REGULAR 7.49

Wards combines the beauty of enamel with the convenience of latex! Flows on smoothly. Dries in one to two hours to a lustrous finish that resists stains and washes easily! 20 colors.

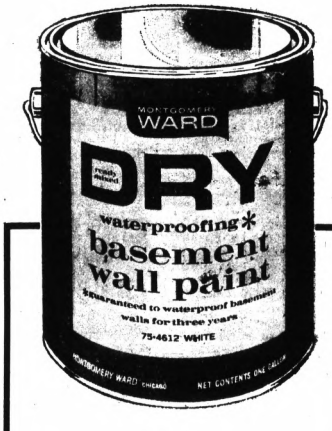

Keep your basement walls bone dry with waterproofing paint

3.49 GALLON REG. 4.99

This ready-mixed paint is specially formulated for use on interior or exterior masonry surfaces subject to leaking or dampness! Seals cracks and pores . . . keeps your house DRY! Easy to apply, dries fast!

BUY ALL YOUR PAINTING NEEDS WITH YOUR WARDS CHARG-ALL

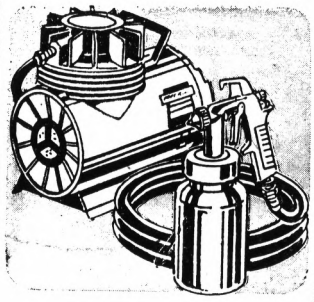

Save $15 on Wards 1/3 HP paint sprayer outfit

Powerful outfit for home or shop use, gun, hose and tire chuck attachments included.

54.99 Reg. 69.99



Antiquing KIT

4.49 Reg. 5.49

Just apply base coat and glaze to get that popular antique look! 7 colors.



Style House® VARNISH

2.49 Qt. Reg. 2.99

Brush on a hard finish that defies wear. Satin or gloss finish.



2-IN. NYLON BRUSH

99¢ Reg. 1.29

Tynex® nylon bristles are locked in, tapered for easy application!



PLASTIC DROPCLOTH

99¢ Reg. 1.49

Durable heavy-gauge plastic — 9x12-foot sheet is handy, reusable.

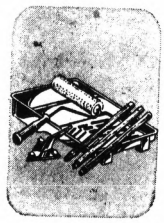

9-in. Complete Roller Outfit

Reg. 3.99 3.49

Our best quality roller and metal tray, plus 38-inch 3-piece extension handle, corner roller.

...you'll like Wards

Pontiac Mall

OPEN MONDAY THRU FRIDAY
10:00 A.M. TO 9:00 P.M.
SATURDAY 9:30 A.M. TO 9 P.M.
SUNDAY 12 NOON TO 5 P.M. • 682-4940

Ex-Dodd Aide Looks Back

'Fund-Raising System Proved His Undoing'

WASHINGTON (UPI) — Sen. Thomas J. Dodd learned a political spoils technique in the Connecticut legislature and from Democratic National Chairman John M. Bailey, according to a former aide.

James P. Boyd, one of four ex-employes of Dodd who took documents from the Connecticut Democrat's office, says in a newly published book, "Above the Law," that a fund-raising system was largely to blame for Dodd's being censured by the Senate for financial misconduct.

Dodd contended all along that he had done nothing wrong and certainly nothing more than others before him.

Boyd claims that Dodd, censured last June 23 on charges of converting at least $116,083 in testimonial dinner campaign receipts to his personal use, learned the technique of the $100-a-plate dinners from Bailey, who functions as head of both the Connecticut and national Democratic party organizations.

Boyd said Bailey "held one, sometimes two, (dinners) every year. The proceeds were supposed to go for the legitimate expenses of running the party. No doubt they did.

NEVER ANNOUNCED

"But just how much money was raised was never announced, nor was any public accounting of its use given or expected. These customs were not lost on Tom Dodd."

The Connecticut Democrat told the Senate Ethics Committee during open hearings last year that testimonial dinners were as common in his state as the nutmeg for which it is nicknamed.

Boyd said that when his ex-boss turned to politics in Connecticut, "he entered a milieu in which the run of men confidently expect public office to be an avenue to private enrichment."

"State legislators held high salaried sinecures in the state administration to assure their support of the governor's program," Boyd wrote. "Party functionaries obtained fraudulent agents' commissions, distributed by the party chairman, on the insurance that the state of Connecticut purchased each year.

★ ★ ★

"During nomination campaigns, it was commonplace for local leaders with delegates under their control to hire themselves out to the most generous candidate. And that was the small change — the kind of thing that any aspiring politician would learn about."

According to Boyd, Dodd observed that such practices were making wealthy men out of some of his political contemporaries, "so he began to learn."

When Dodd entered the House of Representatives in the early 1950s, Boyd said, "he found that despite its stately veneer of mosaic floors, muraled walls, and high-painted ceilings, the extension of what he had left behind in Connecticut."

Although Boyd notes that ethical climate was merely an recurring scandals and spectacles eventually forced a reluctant Congress to lift somewhat its veil of secrecy over financial dealings, "most avenues to petty profiteering remained open."

MORE REFINED

Dodd rose higher to the Senate, "where practices are more refined," Boyd said. "One by one, he discovered its authorized duplicities."

Boyd contends that under present campaign financing laws, the senator could collect a million dollars and report only $10,000 "with no questions asked."

"Such a law, and its cynical nonenforcement, was an open invitation to fraud," he said. "In the 40 years of the law's existence during which some 16,000 reports had been filed, not a single violation had even been reported to the Justice Department by either the Senate or the House."

Thugs Shoot Dog

DETROIT (AP) — A dog, which tried to stop two men from robbing a Detroit bar Tuesday night, by biting them, was shot three times by one of the men. The robbers escaped with $70. The dog had to be destroyed.

MONTGOMERY WARD

$5 HOLDS YOUR PURCHASE TILL MAY

... ONLY $10 HOLDS YOUR PURCHASE OF OVER $200

WARDS PRE-SEASON LAY-AWAY SALE! HURRY IN, BUY NOW, SAVE!



SAVE $11!

Roomy 9x12-ft.

COTTAGE TENT

with heat-reflecting roof

88.99 REG. 99.99

There's room enough for six cots in this bargain-priced 108-sq. ft. tent! Roof is aluminized to reflect heat, keep you cool and comfortable all summer! Non-corrosive telescoping aluminum frame lets you pitch camp fast! 8-foot-high peaked cottage tent features 3 nylon-screen windows and zippered door . . . sealed, sewn floor!

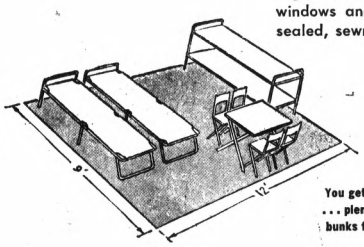

You get a big 108-sq. ft. area . . . plenty of room for cots or bunks for your whole family!

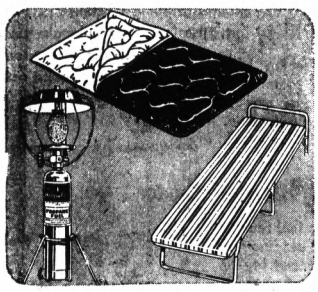

Save 1.11 to 3.11!

Camping Supplies

Your Choice 11.88 EACH

Reg. 14.99. Two-pound **Sleeping Bag** keeps you warm on coldest nights! Reg. 12.99 **Propane Lantern** gives broght, steady light—no pumping! Reg. 14.99 **Folding Camp Cot** has 3 legs, 24x74x1½-in. foam mattress.

USE YOUR WARDS CHARG-ALL

Sale Ends Sunday, Feb. 18

Get Ready for Spring

with Wards

SAVE $35!



Cartop 12-foot Aluminum Boat

Strap this easy-to-handle aluminum boat onto your car and take off for warm-weather fun! In the water, its wide beam gives a stable ride. Foam flotation under each varnished seat!

- Features heavy-duty ribbed hull reinforcements
- Super-durable, dent-resistant extruded gunwales
- Dry-running lapstraked hull has full spray rails
- Broad beam, foam flotation for built-in safety

$154

Regular $189

...you'll like Wards

Pontiac Mall

OPEN MONDAY THRU FRIDAY 10:00 A.M. TO 9:00 P.M. SATURDAY 9:30 A.M. TO 9 P.M. SUNDAY 12 NOON TO 5 P.M. • 682-1940

Piano Veteran Keeps Young, Thanks to Gals

BOSTON (AP) — Walter Jacobson, 71, who made a living for 53 years playing piano for strippers, divas and ballerinas, says his constant contact with young women has kept him young.

"When you're around young women like that all the time," he says, "well, it keeps you on your toes."

Jacobson is a "business piano player." Since 1914 he's played piano around Boston for anybody who wanted him — ballet schools, grand opera companies, hotels, burlesque.

One of his first jobs was in the pit at the Old Howard in Boston's seedy, tawdry Scollay Square, pounding out the music for the strippers' bumps and grinds.

★ ★ ★

"There was nothing wrong with burlesque," he says. "Nothing was shown that shouldn't be shown. The miniskirts are a darn sight more disgraceful than the old burlesque shows.

ALWAYS THE SAME

"The shows were always the same," he recalls. "First there would be the stripper, then the comic and the straight man, then the stripper and the comic again. They'd alternate between the two. And that was the show."

For the past 22 years his main job has been playing piano for Boston ballet schools. He also takes an occasional club date in Portland, Maine, his home town.

"I learned piano when I was a young boy by playing with my father," Jacobson says. "He was a dentist but a very good violinist, too. Then when my brother became a dentist I went to work for him making plates. I hated it."

★ ★ ★

Jacobson continued to keep up his piano playing. Then one day when he was working on a plate, "somebody called me up and said could I come down and play. As soon as I landed in music I knew this was it.

'BORN FOR MUSIC'

"Inwardly, I was born for music and just didn't know it."

Jacobson attended the New England Conservatory of Music in 1925-29 but he says, "As far as my technique is concerned, I'm far from a wizzard."

The most important talent for a business piano player, he says, is speed. "You have to be able to read music quickly and at sight," he says. "You don't have time to rehearse."

★ ★ ★

Jacobson, who never married, says he plans never to retire from music either. "The essential thing in my life is to know that I'm wanted, that I'm useful.

"I never had a job I didn't enjoy," he says. "I never said, 'God, I wish I didn't have to do this.' I never watched the clock."

School Library Lends Animals

Book-Bored Pupils Can Check Out Pets

RICHMOND, Va. (AP) — When the children at Longdale Elementary School get bored with checking books out of the school library, they can always check out a live iguana.

Samuel W. Abernathy, an innovative sixth-grade teacher, says the iguana is one of a number of creatures employed in Longdale's "animal-lending library."

★ ★ ★

Pupils in grades 1-6 can check out an animal for two or three days, provided the parents agree not to hold the school responsible for any scratches or bites.

Since Jan. 1 when a local pet store donated the animals to the school, the library has expanded to include two white mice, three goldfish, two rabbits, three turtles, a toad, a chameleon, a hamster and a desert rodent called a gerbil.

HUNGRY TOAD

"We had some guppies, but the toad ate them," Abernathy said.

"We also had a boa constrictor. It was perfectly harmless, but for fear of turning a few mothers' hair gray, we returned it."

MONTGOMERY WARD

$5 HOLDS YOUR PURCHASE TILL MAY

. . . ONLY $10 HOLDS YOUR PURCHASE OF OVER $200

WARDS PRE-SEASON LAY-AWAY SALE! HURRY IN, BUY NOW, SAVE!



Model 76

SAVE $40

25-in. RIDING Mower

BIG 4-HP POWR-KRAFT ENGINE TAKES HILLS AND TERRACES IN STRIDE

149.99

REGULARLY 189.99

- *Engine in the rear for better traction*
- *Floating rotary gives smooth, level cuts*
- *Follows ground contour—won't scalp on crests*

The big-job mower with the engine in the rear for better ground-gripping traction . . . added safety . . . cooler comfort. Floating rotary will make your lawn look like a lushgreen carpet . . . it hugs ground contour, won't scalp on the crest. Takes hills and terraces with ease.



EXCELLENCE AWARD

Save $15! Tiller

4-HP MODEL WITH FULL POWER REVERSE

$139

REGULARLY $154

- *Tin shield safeguards engine*
- *More weight for deep digging*
- *Belt-drive absorbs shocks*

Save hours of back-breaking work this Spring with Wards 4-HP tiller. Rugged cast-iron and steel frame and perfect balance assure easy handling.

WARDS GARDEN MARK

Your assurance of highest quality at the lowest prices!



FOLDING HANDLE

Saves you 21-in. of storage space, without reducing handle strength!



SUPERIOR ENGINE

Powr-Kraft® 4-HP horizontal shaft engine with Easy-Spin starting!

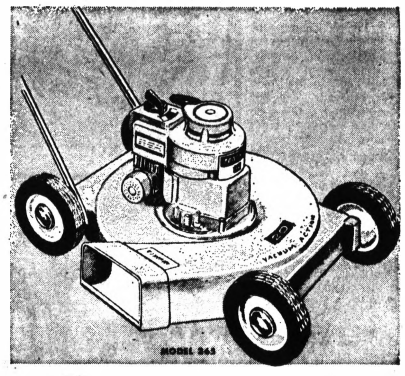

Save $15! 3-H.P.

20-INCH ROTARY

REG. 64.99 49.99

Popular push mower with 3-H.P., 4-cycle Powr-Kraft® engine, with effortless recoil starter. Exclusive automatic throttle control built into engine. Set it — Forget it.

Save $10! 3½-HP ROTARY MOWER

Fool-proof starter needs no priming. Just 2 height adjusters — front and rear. Automatic engine control. 20 inches wide.

REG. 79.99 69.99

Sale Ends Sunday, Feb. 18

. . . you'll like Wards

Pontiac Mall

OPEN MONDAY THRU FRIDAY 10:00 A.M. TO 9:00 P.M.
SATURDAY 9:30 A.M. TO 9 P.M.
SUNDAY 12 NOON TO 5 P.M. • 682-4940

Firm of 1700s Being Restored

Made Ship Masts for English in Connecticut

STAMFORD, Conn. (UPI) — The crumbling ruins of a tiny industrial complex set up to supply masts for the ships of King George II's Royal Navy are being restored by an enthusiastic group of private citizens with help from Boy Scouts, local students and museum experts.

Long before the Revolution, Riverbank Road — along the Mianus River — was called "the mast path."

Early settlers worked for the Royal Navy, cutting down the tall, straight trees along the river and shaping them for English warships.

A flour mill was built in 1726 and soon after the settlers constructed a saw mill and a blacksmith's shop elsewhere for its equipment and the small industrial colony gradually withered.

The land on which the flour mill and other buildings were located was donated to the city by the estate of the late Henry Havemayer. The 7.5 acre site lies in the heart of the Mianus River Preserve.

GROUP OF CITIZENS

Officials of the Stamford Museum and Nature Center wanted to restore the site but funds were not available. The task fell to a group of citizens enrolled by James Hausman, a member of the museum board.

Hausman traveled through the Northeast to study other mills and mill machinery.

Experts agreed that the Mianus site, and particularly the Newman flour mill, were well worth restoration.

Students at the J. M. Wright Technical School in Stamford were recruited to manufacture worn or missing parts for the mill and several local architects and engineers donated time and materials.

The Key Club at Rippowam High School joined a local Boy Scout troop in helping clear the tangled undergrowth at the site and a formal organization, the Newman Mills Restoration, Inc., was set up on a nonprofit basis to handle the project.

When work on the flour mill is completed, restoration of the remainder of the site will begin.

The citizens behind the project plan to cooperate with the Stamford Museum in conducting educational tours and setting up exhibits.

★ ★ ★

Before the major restoration work gets under way, members of the museum archaeological club will excavate parts of the site, hoping to uncover more knowledge of the early inhabitants of the Mianus River Settlement.

Cubans Swim to Freedom via U.S. Base

MIAMI Fla. (AP) — Cuban refugees arriving in Miami at the rate of nearly 1,000 a week have found a new route to the United States — swimming.

They swim to the U.S. Naval Base on Guantanamo Bay in Cuba and beg asylum. When the asylum colony at the base bulges, a plane flies the refugees to Miami.

So far this year 180 swimmers have made it to Miami according to a count at Freedom House where refugees live until they are flown to some other U.S. city.

The new refugee movement came to light after disclosure in Washington that a Cuban group had hijacked a ferry to reach Guantanamo.

'IT ISN'T EASY'

At Freedom House, a 45-year-old refugee who arrived in a group of 20 from Guantanamo commented, "It isn't easy. You plunge into the water on a night when there is no moon and hope that the Castro patrols don't see you."

Plunging in the water with him were his wife, their 8-year-old son and 18-year-old daughter, and four other relatives.

The influx of refugees by small boats has diminished. Until recently they came by the hundreds monthly, but so far this year 14 refugees have made it in four boats. Refugees say intensified Castro patrols have made escape difficult.

MONTGOMERY WARD

PRE-SEASON LAY-AWAY SALE

SALE ENDS SUNDAY, FEB. 18

$5 Holds your purchase of up to $200 until May — and only $10 holds your purchase of over $200!

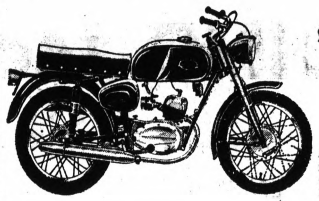

Save 91.99! Motorcycle
125cc
$288
REG. 379.99
4-speed gear box. Steering damper smooths rough roads. 2-cycle engine.

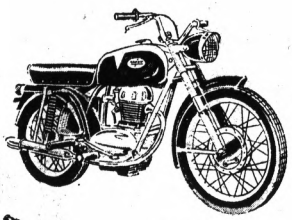

Save 91.99! Motorcycle
250cc
$488
REG. 579.99
20 hp, 4-cycle engine. 70 mpg. economy, 90 mph speed. 4 speed gear box.

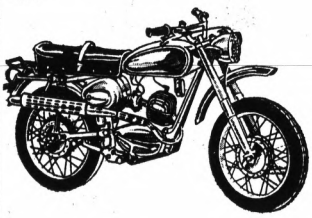

Save $51! Trail Bike
125cc
$388
REG. $439
4-speed gear box and over 65 mph. Front and rear shoe brakes.

Save $81! 50cc Riverside* Sport Bike

$188 REG. $269

4.5hp. wrapped in a dynamic 50 cc package. Up to 120 mpg. Has a 4-speed gearbox. Easily seats 2.



YOU DON'T NEED CASH TO SAVE
OPEN A CHARG-ALL ACCOUNT TODAY



Save $70! Deluxe Riverside® auto air conditioner cools and dehumidifies

Removes moisture, dust and pollen. Dual 3-speed blowers and 4-way louvers circulate air evenly throughout your car. Special control maintains a constant comfort level.

REG. $269 **$199** INSTALLED

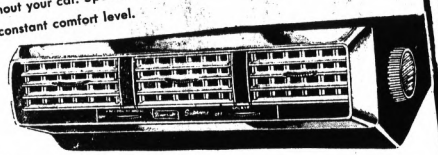

GUARANTEED LOWEST PRICE OF THE YEAR INSTALLED OR WE'LL REFUND THE DIFFERENCE

Save $60! Supreme air conditioner Dual 3-speed blowers and 4-way louvers for car-wide circulation. Medium slim design. Recessed control panel.

$239 INSTALLED REG. $299

Wards battery prices cut

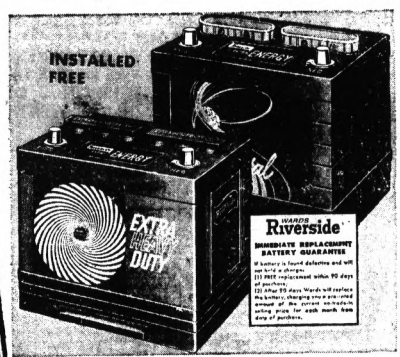

24-MONTH SPECIAL
REG. EXCH. PRICE $15
$12 245, 12V Exch.
Delivers dependable service; has good start power and reserve capacity.

50-MONTH XHD
REG. EXCH. PRICE $26
$21 12V, exchange
More rugged power than most national heavy duty brands. Powerline construction for fast starts.



Complete Motor Tune-up
6 CYL. **7.88** PLUS PARTS REG. 10.95
8 CYL. **11.88** PLUS PARTS REG. 14.95
Check battery, cables, and cranking voltage. Replace spark plugs. Clean, adjust or install distributor points. Adjust carburetor, more.



Front-End alignment
We correct camber caster, toe-in to restore control! **6.88*** Reg. 9.95
*Torsion bars or air conditioner $3 more



Complete brake job
Relined, bonded shoes on 4 wheels; using lifetime guaranteed brake shoes. **44.88** Reg. 57.99



3.49 air filters
Stops excess gas waste and lost performance. **2.99**

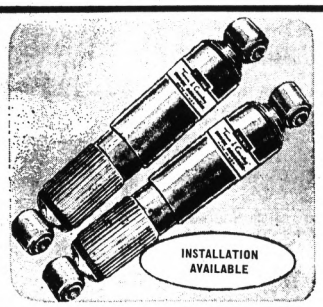

Save 2.99 a pair Town and Country shocks
Give a more stable and comfortable ride. Hold your tires on the road. REG. 12.99 PAIR **$5** Each in pairs
LIFETIME SHOCKS ..... $9 EACH IN PAIRS

...you'll like Wards

Pontiac Mall

OPEN MONDAY THRU FRIDAY
10:00 A.M. TO 9:00 P.M.
SATURDAY 9:30 A.M. TO 9 P.M.
SUNDAY 12 NOON TO 5 P.M. • 682-4940

Liquid Spray Helps Free Stuck Drivers

DETROIT (UPI) — If you've ever been stuck in ice or snow, you know how frustrating it can be.

Dow Chemical Co. made a survey of this problem and discovered that in 1966, in the so-called snow-belt states, some nine million drivers got stuck in ice or snow about 21 million times.

This area was chosen for the research because it contains about 45 million cars, or 60 per cent of the nation's total.

Some people don't get stuck because they prepare. Like having chains, or equipping their cars with snow tires. But there are millions of motorists who drive through the winter without taking either precaution.

★ ★ ★

And come a bad storm, a lot of them get into trouble.

LIQUID SPRAY

So Dow developed a liquid spray to help out in such emergencies. The company calls it liquid tire chain, and says it gives tires three times more traction on ice or snow than an untreated tire.

The liquid is packed in aerosol cans, and a driver stuck in ice or snow need only spray the liquid on the exposed tread of each tire, wait a minute for the chemicals to set up . . . then pull out of the drift.

The substance providing the traction is a combination of resins in a solvent which forms a sticky surface on the tire when the solvent evaporates.

★ ★ ★

The company had the substance on display at the recent Society of Automotive Engineers convention in Detroit, and offered prizes for persons who could push a piece of treated wire tread over a smooth block of ice for a distance of only three inches. Not many winners.

OTHER DISCOVERIES

Another new development in the automotive world is a discovery that may have far-reaching influence on the future composition of gasoline.

Scientists have discovered that certain hydrocarbons in automobile exhaust fumes are as much as a thousand times more reactive than others in the smog-making process.

The solution isolates these hydrocarbons, removes them from future gasolines in the cracking process.

★ ★ ★

Speaking of gasoline: Fuel consumption in the United States has skyrocketed in the past 10 years.

In 1967 gasoline service stations pumped 78 billion gallons of fuel into passenger cars, trucks and buses. That's an increase of 50 per cent over the 52 billion gallons pumped 10 years before.

Universities Now Poet's Patron---Prof

BUFFALO, N. Y. (AP) — The university has become the patron of today's poet, much as king or lord was in the past, believes Robert W. Creeley, professor of English at the University of Buffalo and prize-winning poet.

★ ★ ★

The American public's interest in poetry has increased greatly in the last quarter century, Creeley feels.

"In the mid-1940s," he says, "a publisher was pleased if a book by a known poet sold 600 copies.

"Today, a sale of several thousand is expected and poetry has become a more decisive experience for more people."

★ ★ ★

Author of books of poetry, a novel and short stories, Creeley is recipient of two national poetry awards and has received a Guggenheim fellowship in poetry and a grant in writing from the Rockefeller Foundation.

He conducts classes three days a week, keeping his remaining time free to write and give lectures and read his works at universities over the country.

Earth's closest neighbor planet, Venus, hides its face beneath a sea of clouds.

MONTGOMERY WARD

1/2 PRICE TIRE SALE

30-MONTH Riverside® EP Nylon

BUILT TO OUTPERFORM NEW CAR TIRES

AS LOW AS 8.50* FOR 2ND TIRE

6.50-13 tubeless blackwall when you buy same size first tire at regular trade-in price plus 1.80 F.E.T.

- Lifetime quality and road hazard guarantee
- Tread guaranteed to wear for 30 months
- Extra-performance 4-ply nylon cord body
- Extra-performance wrap-around tread

FREE MOUNTING

BLACKWALL TUBELESS SIZES	REGULAR PRICE EACH	SECOND TIRE ONLY	PLUS F.E.T. EACH
6.50-13	$17*	8.50*	1.80
7.75/7.50-14 7.75/6.70-15	$21*	10.50*	2.21 2.23
8.25/8.00-14 8.15/7.10-15	$23*	11.50*	2.38 2.33
8.55/8.50-14 8.45/7.60-15	25*	12.50*	2.56 2.53

With trade-in tires off your car. Whitewalls $3 more each.



Riverside® H.S.T.

WARDS FINEST HIGH SPEED TIRE — THE TIRE YOU CAN DEPEND ON . . . ON ANY ROAD . . . IN ANY WEATHER . . . AT ANY SPEED.

- Extra strong 4-ply nylon cord body
- 40% more polybutadiene for mileage
- Guaranteed to wear 30 months
- Lifetire quality guarantee

$20 6.50-13 Tubeless Blackwall

Blackwall Tubeless Sizes	Regular Price Each	Plus F.E.T. Each	Blackwall Tubeless Sizes	Regular Price Each	Plus F.E.T. Each
5.50-13	$20*	1.80	8.25/8.00-14 8.15/7.10-15	$27*	2.38 2.33
7.00-13 6.95/6.50-14	$23*	1.93 1.93	8.55/8.50-14 8.45/7.60-15	$29*	2.56 2.53
7.35-15 6.40/6.50-15	$23*	2.04 2.04	8.85/9.00-14 8.85/9.15-15	$31*	2.84 2.89
7.35/7.00-14	$24*	2.08	8.00/8.20-15	$31*	2.89
7.75/7.00-14 7.75/6.70-15	$25*	2.21 2.23	* With trade-in tires off your car. Whitewalls $3 more each.		

WARDS Riverside

PASSENGER TIRE 4-WAY GUARANTEE

1. LIFETIME QUALITY GUARANTEE on the quality of material and workmanship for the life of the original tread. Adjustment prorated on tread wear based on price in effect at the time of adjustment plus Federal Excise Tax.
2. LIFETIME ROAD HAZARD GUARANTEE (except repairable punctures) for the life of the original tread. Adjustments prorated on tread wear based on price in effect at the time of adjustment plus Federal Excise Tax.
3. TREAD WEAR GUARANTEE for period specified. Adjustments based on price in effect at the time of adjustment plus Federal Excise Tax of same size and type less a specific Dollar allowance. (Tread wear allowance not applicable to tires used commercially.)
4. SATISFACTION GUARANTEED NATIONWIDE. Return tire to nearest Ward branch for adjustment.

Attention: Small Truck Owners

RIVERSIDE® HI-WAY COMMERCIAL NYLON

18.88* 6.70-15 4-ply

6.00-16 . . . 17.88* 6.50-16 . . . 18.88*
7.00-15 . . . 22.88*

Thick, rugged tread with close, zig-zag design gives maximum traction; deep buttress grooves cool the tire to prevent heat build-up. Strong, recappable nylon cord body.

*Plus Federal Excise Tax





The New Riverside®

Wide Track Oval

PRICES START AT $35* D-70-14 Tubeless Plus 1.92 F.E.T. & Trade-In

Built wide like a race tire to grip better. Steer easier. Stop quicker Increase power.

Red stripe sidewall on one side, white sidewall on the other. Almost 2 inches wider than regular tires.

*Available for most 1965-66-67 cars presently using 7.75-14 or 8.25-14 size tires.

Sale Ends Sunday, Feb. 18

. . . you'll like Wards

Pontiac Mall

OPEN MONDAY THRU FRIDAY 10:00 A.M. TO 9:00 P.M.
SATURDAY 9:30 A.M. TO 9 P.M.
SUNDAY 12 NOON TO 5 P.M. • 682-4940

Special Valentine for AF Couple

DENVER, Colo. (AP) — A special valentine arrived Tuesday night for Airman 1. C. and Mrs. Gerald Valentine.

It was a 6-pound, 7-ounce baby girl, their first child. The father is assigned to Kessler Air Force base, Miss.

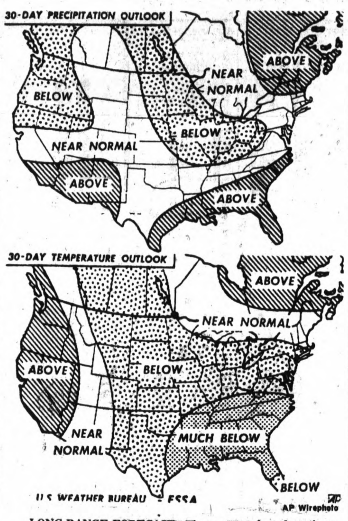

LONG-RANGE FORECAST—These maps, based on those supplied by the U.S. Weather Bureau, indicate that the Pontiac area will be colder and drier than normal for the next 30 days.

AFL-CIO Advice to LBJ

Fight for Tax Bill, Labor Urges

MIAMI BEACH, Fla. (AP) — AFL-CIO political strategists plan to urge President Johnson into an open fight against Rep. Wilbur Mills, D-Ark., to win enactment of the President's proposed 10 per cent income tax surcharge.

Labor sources believe Johnson's income tax bill is dead unless he appeals to the voters over the head of Mills, who is chairman of the House Ways and Means Committee and a chief congressional opponent of the proposed tax hike.

* * *

"Unless pressure is built up in the congressional districts, there isn't going to be a tax bill," said one high AFL-CIO political expert who works closely with Congress and the White House.

"We're going to start giving him hell," the source said of the AFL-CIO's plans to fight Mills in the sense of Johnson's income tax measure.

Asked if he thought Johnson might follow suit with a stiff political attack on Mills, the source said, "We hope he will.

Labor sources think Johnson has been too soft on Mills in trying to work out a compromise on the tax legislation.

* * *

The labor leaders will try to sell this point of view to Vice President Hubert H. Humphrey and other administration officials scheduled to speak to AFL-CIO leaders at their meetings here next week.

The AFL-CIO's concern goes far beyond the tax bill itself. The labor leaders are worried about Mills' demands for big budget cuts in federal welfare programs in exchange for acting on the tax measure.

"He's trying to undo everything Franklin D. Roosevelt did," the AFL-CIO source said in voicing concern that Congress might cut spending for education, health and housing programs if Mills gets his way.

"We can't take this lying down," said the official of the AFL-CIO, which has been one of Johnson's chief supporters on broad social legislation.

* * *

Labor political experts think Johnson is making a mistake in agreeing to federal budget cuts in exchange for a tax hike bill, the AFL-CIO source said.

Instead, they believe Johnson should start now in making the tax bill an issue in congressional election campaigns around the nation.

Hope Rolls Up

HOLLAND (AP) — Hope College reports a record midyear enrollment of 1,788 students or 50 more than the previous high of last year.

People in the News

By The Associated Press

French-born actress Corinne Calvet has won a default divorce from her third husband, Albert C. Gannaway, who she testified first left her just a week after their 1966 Las Vegas marriage.


CORINNE

The 42-year-old Miss Calvet testified Gannaway, 47, "left me money for two weeks and didn't come back for two months," during which time she had to borrow money from neighbors to get along.

"We then came back to Los Angeles," she said, "and he said he wished not to be married. I said under the circumstances I agreed and he left again without leaving me money."

She waived alimony and claims to any community property. Her former husbands were actors Jeff Stone and John Bromfield.


AP Wirephoto

ESKIMO KISS, DURANTE STYLE — Comedian Jimmy Durante accepted a document commending him as "one of the world's greatest entertainers" from Los Angeles Mayor Sam Yorty yesterday and promptly kissed Yorty's wife, Betts, Eskimo style. "You know," quipped Durante, "up in Greenland, they don't kiss with their lips — they use their noses. Boy! I'd be the Cary Grant of that joint." The City of Los Angeles honored Durante as part of his 75th birthday anniversary.

Faubus Not a Candidate This Year

Orval E. Faubus, former six-term Arkansas governor, says he will not be a candidate for any political office this year.

His announcement yesterday in his regular column in the Madison County Record, a weekly newspaper he owns, ended speculation that he would seek another term in the chair he retired from last year.

Faubus, a Democrat, had sounded like a potential candidate recently and also had been considered a possible opponent this year of Sen. J. William Fulbright, D-Ark.

Lady Bird Takes Nation on White House TV Tour

WASHINGTON (AP) — Mrs. Lyndon B. Johnson took Americans on a television tour of the White House today to show them the paintings and antiques acquired since her husband took office.

The only previous such tour was conducted by Mrs. John F. Kennedy in 1962 during what Mrs. Johnson called her "wonderful restoration for which everyone is grateful."

* * *

Mrs. Johnson's tour was presented by the National Broadcasting Co. as part of the "Today" show.

As a symbol of the continuity of White House life, the first lady showed an armchair in the Blue Room recently presented by a patriotic organization, which she did not name. It was one of 36 bought by President James Monroe after the war of 1812 and disposed of sometime later in the 19th century.

'LONG CONTINUITY'

Three of the set came back to the executive mansion during the Kennedy administration and a fourth this year.

"It just shows the long continuity and the flow," Mrs. Johnson commented. "There's no end, it goes on and on, the history of this house."

* * *

Asked for her favorite acquisition, Mrs. Johnson named a painting "Mother and Two Small Children" by Mary Cassatt. Miss Cassatt was a Philadelphian who lived and painted in Paris in the late 19th century. Critics consider her one of the leading members of the Impressionist school.

"You can almost feel the love that's going between the mother and those children," said Mrs. Johnson.

'WANTS PORTRAITS'

Asked what she would like most to acquire for the White House, Mrs. Johnson replied portraits of Presidents John Adams and James Madison. Those the White House has, she said, were painted at least 50 years after the two men were dead.

"I wish," she said, "very much, that we could find two excellent portraits of these two presidents, painted from life. It would be wonderful if they could have been painted while they were in the White House. I know that some exist."

Among other treasures, Mrs. Johnson showed the first acquisition of her tenure—a Sheffield silver coffee urn that once belonged to the Adamses.

A dollar bill usually wears out in about 9 months.

HELD OVER
MAIN THEATRE
118 N. Main St. at 11 Mile Rd. Royal Oak, Mich.
NOW SHOWING
JULIE ANDREWS in "HAWAII" plus James Garner, Dick Van Dyke, Elke Sommers, Ethel Merman in The ART OF LOVE
Feature time: Friday—Monday, Tuesday, Wed. and Thursday
HAWAII — at 8:30 only
The Art of Love—6:40, 11:00
SATURDAY
The Art of Love—5:00, 9:25
HAWAII — 6:35 and 11:00
SUNDAY
HAWAII — 12:40, 5:10, 9:40
The Art of Love—3:30, 8:00

TONIGHT 8:15 AND PEOPLE ALL AROUND
Meadow Brook Theatre
OAKLAND UNIVERSITY, ROCHESTER
338-6239 In Detroit, 962-0353

Once again the screen explodes with rage, and passion!

RICHARD BURTON PETER O'TOOLE
HAL WALLIS' PRODUCTION
BECKET
TECHNICOLOR® PANAVISION®
7:00 P.M. 9:30 P.M.
Now KEEGO
ORCHARD LK. RD. KEEGO HARBOR
DIAL 682-1900

Free Coffee for Our Patrons
CAMPUS Art Theatre
12 NORTH SAGINAW IN DOWNTOWN PONTIAC
MATINEES DAILY
OPEN 11:45 A.M.
Show Starts 12:00 Noon Continuous—334-4436
NOW SHOWING FOR MATURE ADULTS
THE LOVE ROBOTS
TIME SAYS: "...EROduction... FILM INDUSTRY'S MOST EFFECTIVE WEAPON AGAINST TELEVISION..."

ABSOLUTELY NO ONE UNDER 18 PERMITTED!
Plus 2nd Hit "HOLLYWOOD WORLD OF FLESH"

"SOCK IT TO ME"

TAKE HOME A BUCKET OF OUR DELICIOUS RED BARN FRIED CHICKEN
Save Your Wife From Cooking This Weekend
RED BARN
445 ELIZABETH LAKE ROAD
Across From The Mall
332-5141

DINNER BUFFETS
WEDNESDAY
Prime Rib $3.95
FRIDAY
Seafood Buffet $2.95
Sunday Brunch $2.50
(8 A.M. — 2 P.M.)
Holiday Inn
THE NATION'S INNKEEPER
BANQUET ROOMS AVAILABLE
1801 S. TELEGRAPH RD. Reservations 334-2441

NOW! HURON NOW!
ELIZABETH TAYLOR RICHARD BURTON
IN THE BURTON-ZEFFIRELLI PRODUCTION OF
THE TAMING OF THE SHREW
TECHNICOLOR® PANAVISION®
— WED., SAT. SUN. —
1:00-3:10-5:20-7:30-9:40
MON.-TUES.-THURS.-FRI. at 7:00 & 9:10 only
PRICES THIS ENGAGEMENT ONLY
ADULTS Wed.-Sat. Mat. . . $1.25
Sun. Nites and Sun. . . $2.00
Children (under 12) $1.00
Starts Wed., Feb. 28th-Walt Disney's "JUNGLE BOOK"

FE 5-4500 Pontiac DRIVE-IN THEATER
2935 DIXIE HIGHWAY (U.S. 10) 1 BLOCK N. TELEGRAPH RD.
CHILDREN UNDER 12 FREE IN-CAR HEATERS
First Run! "ONE OF THE YEAR'S 10 BEST FILMS!" JAMES COBURN The President's Analyst PANAVISION TECHNICOLOR
AND
MICHAEL CAINE is ALFIE COLOR

FE 2-1000 Miracle Mile DRIVE-IN THEATER
SO. TELEGRAPH AT SQ. LAKE RD. 1 MILE W. WOODWARD
CHILDREN UNDER 12 FREE ELECTRIC IN-CAR HEATERS
Last 6 Days
AUDREY HEPBURN ALAN ARKIN RICHARD CRENNA WAIT UNTIL DARK
EFREM ZIMBALIST, JR.
AND
PAUL FORD CONNIE STEVENS MAUREEN O'SULLIVAN JIM HUTTON Never too late

'332-3200 Blue Sky DRIVE-IN THEATER
OPDYKE RD. AT WALTON BLVD.
CHILDREN UNDER 12 FREE IN-CAR HEATERS
First Run: WHITE LIGHTNIN' ROAD AND COLOR
"RACERS FROM HELL"
BOX OFFICE OPENS 7:00 P.M.

MAKE IT EASY ON YOUR POCKETBOOK
DO-IT-YOURSELF and SAVE!
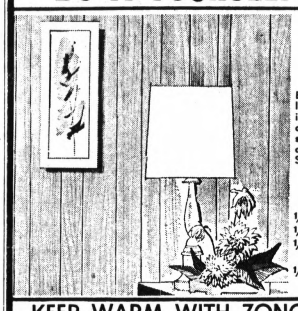
BRUCE-UP WITH BRUCE-PLY PANELING
Beautify the interior of your home. Install luxurious BRUCE-PLY paneling. This paneling is all factory pre-finished which means that all you have to do is put it up. We have a style for everyone's taste and a price for everyone's bank account. Come in TODAY and SAVE!
CHECK THESE VALUES
¼"-4x7 Bacarra . . . . . Only $4.65
¼"-4x8 Smoke Birch . . . . . Only $7.75
¼"-4x8 Sylvan Tavern Birch . . . . . Only $7.99
¼"-4x8 Sylvan Walnut . . . Only $13.25

KEEP WARM WITH ZONOLITE INSULATION!

Zonolite Vermiculate Attic Ins.

Zonolite Roll Insulation
• Easy Installation
• Fire Resistant
• Rot Resistant
• Efficient & Economical
Only 1.20 per bag
When you install Zonolite Roll Insulation you can be sure of staying warm as toast in the winter and cool as a spring shower in the summer. Zonolite Roll Insulation is fire and rot resistant as well as economical.
1½" Std. Only $3.75 a roll

MODERNIZE WITH CONWED SUSPENDED CEILINGS!
By installing a modern suspended ceiling by Conwed, you give your interior that FRESH LOOK at an economical price. This system is the same one used by professional decorators. There are no nails, no glue and practically no effort involved. Come in today and have a new ceiling by the weekend.
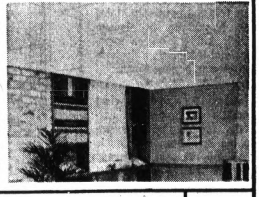
2x4 Plain White Panels . . . Only $1.04
2' Cross T . . . . . Only 21c
4' Cross T . . . . . Only 32c
12' Main Runner . . . . . Only 98c
Church's LUMBER & BLDG. SUPPLY
Since 1890
AUBURN HEIGHTS 107 SQUIRREL RD.
UL 2-4000
HOURS DAILY 7:30-5:30 SATURDAY 7:30-4:00

ICE CAPADES
America's #1 Family Show
Surprisingly Different!!
Breathtaking New Productions, Lavish Costumes, Unforgettable Music, and the Incredible Magic Screen.
Starring: Otto and Maria Jelinek; Phil Romayne and Cathy Steel; Tommy Litz; Ann-Margret Frei; Ingrid Wendl; Billy Chapel; Cliff McArdle; Diane; Gille Vanesse; Marilyn Cooper and Comic Stars: Freddie Trenkler; Hans Leiter; The Romanos; Johnny LaBrecque; Carolyn O'Kelly; Doug Martin
OPEN TUES., MAR. 5 Thru MAR. 17
WEEK NIGHTS 8 P.M.
Two Shows Saturday 2:00 and 8:30 P.M.
Two Shows Sunday 2:00 and 6:30 P.M.
Prices: $5.00, $4.00, $3.00
NO SHOW MONDAY, MARCH 11
JUNIORS 16 AND UNDER HALF PRICE SATURDAY MATINEES 2:00 P.M. ONLY
Tickets on sale at Olympia and all J. L. Hudson Major Stores
Senior Citizens Half Price Sat. Matinee March 9 only
Escalator Service to the Balcony
MAIL ORDERS PROMPTLY FILLED
Enclose Self-Addressed Envelope. If Ordering for Sat., State Mats. or Eve.; for Sun., State 2 or 6:30 p.m. Show. P
ENCLOSED FIND $ _____ FOR _____ SEATS AT $ _____
DATE CHOICE: 1st_____ 2nd_____ 3rd_____
PLEASE PRINT NAME _____
ADDRESS _____
CITY _____ ZIP CODE _____
OLYMPIA STADIUM
DETROIT MICHIGAN

Jacoby on Bridge

NORTH (D) 15
♠Q3
♥AK
♦AKQJ2
♣9643

WEST	EAST
♠542	♠AJ109
♥J10987	♥65
♦64	♦863
♣A82	♣KJ75

SOUTH
♠K876
♥Q432
♦1097
♣Q10

East-West vulnerable

West	North	East	South
	1♦	Pass	1 N.T.
Pass	3 N.T.	Pass	Pass
Pass			

Opening lead—♥J

By Oswald and James Jacoby

Victor Mollo credits the defensive play in today's hand to Rafael Munoz, who has represented Spain in the European championships some five or six times. It is a fine play, indeed, but it also has been called a "book" play, since a similar one can be found in most books.



JACOBY

South wins the heart opening in dummy and plays the three of spades. The first tendency of anyone is to duck in accordance with the rule of second-hand low, but Senor Munoz rose with the ace.

He had marked South with the queen of hearts from his partner's opening lead. It appeared that South also held the spade king. If, in addition, he had the 10 of diamonds among his securities, all he needed was one spade trick for his contract.

The senor's next problem was to find a way to get four more tricks, and the only place for them was the club suit. Here is where the book play came in. Senor Munoz led his king of clubs. South dropped the 10 and West signaled come-on with his eight.

His was more than a come-on signal. It also was a necessary unblocking play. The five of clubs dropped South's queen. West was in with the ace and returned the deuce to give East two more club tricks with the jack and seven.

This whole play is worth studying. You should note that there is no way for East and West to collect four quick club tricks unless East starts by leading his king, but if West holds on to his eight the suit will block, provided declarer plays the six and not the nine on the third round.

Of course, an opening low club lead would have made the defense easy, but West does have a very normal heart opening.

♥♣CARD Sense♠♦

Q—The bidding has been:

West	North	East	South
			1♣
Pass	1♦	Pass	2♠
Pass	3♦	Pass	3♠
Pass	5♦	Pass	?

You, South, hold:
♠AQ865 ♥A2 ♦A ♣AK954
What do you do now?

A—Bid seven diamonds. Your partner must be showing a very good diamond suit, and at worst the slam should depend on a finesse. If you want to take a sure profit, just bid six diamonds.

TODAY'S QUESTION

Instead of bidding three diamonds, your partner jumps to four spades over your two spades. What do you do now?

Answer Tomorrow

Astrological Forecast

By SYDNEY OMARR
For Friday

"The wise man controls his destiny . . . Astrology points the way."

ARIES (Mar. 21-Apr. 19): If you have been careless about rules, regulations, there is danger. Know this and double check. Better to make small gain rather than gamble for all and lose. Be conservative.

TAURUS (Apr. 20-May 20): Money spent on pleasure could cause some distress. Means try to be moderate. Permit logic to take reins. Otherwise budget resolutions go out the window. Young person may confide problem.

GEMINI (May 21-June 20): Finish projects. Arguments among family members, professional associates create friction. Don't become involved. Do what must be done—and do so in gracious, diplomatic manner.

CANCER (June 21-July 22): Avoid unnecessary travel. Wait for directions, instructions. Relative may be well meaning, but facts are lacking. Know this and respond accordingly.

LEO (July 23-Aug. 22): Guard personal possessions. Carelessness today proves costly. Look for openings. You gain if alert to information contained in special call, message. Not wise to trust first impressions.

VIRGO (Aug. 23-Sept. 22): Dilemma solved if you hold fast to current position. Don't throw good money after bad—play it safe. Avoid tendency to scatter forces. Finish one task at a time.

LIBRA (Sept. 23-Oct. 22): Flurry of activity surrounds you. Remain calm, steadfast. Obtain hint from VIRGO message. Some behind the scenes act in manner motivated by envy. Adhere to principles.

SCORPIO (Oct. 23-Nov. 21): Friends may disagree. Wise course is to remain neutral. Those who argue today could make peace tomorrow. Don't be a middleman. Steer clear of controversy.

SAGITTARIUS (Nov. 22-Dec. 21): By midafternoon some of your desires come closer to reality. Bide your time during early morning hours. Make peace within family circle. Extend hand of friendship. Hold no grudges.

CAPRICORN (Dec. 22-Jan. 19): Hold off on travel until afternoon hours. Earlier, settle any family disputes. Don't leave in anger. Be positive about direction, instructions. Evening hours favor entertainment.

AQUARIUS (Jan. 20-Feb. 18): Accept added responsibility without complaint. Keep communication lines open. Gain indicated through written word. Utilize past experience, knowledge.

PISCES (Feb. 19-Mar. 20): Avoid excessive speed. Take overall view. Don't accept short-range gain and give up long-range gain and give up long-range benefit. Message clear before day is finished. Financial activity shown for mate, partner.

IF FRIDAY IS YOUR BIRTHDAY you tend to be introspective. You desire the best and will make personal sacrifices for quality. Key is to stay within budget. Current cycle indicates domestic adjustment, possible change of residence.

GENERAL TENDENCIES: Unfavorable for fishing, planting. Cycle high for LIBRA. Special word to TAURUS: deal with problems of children after morning hours.

(Copyright, 1968, Gen. Fea. Corp.)

Daily Almanac

By United Press International

Today is Thursday, Feb. 15. the 46th day of 1968 with 320 to follow.

The moon is between its full phase and last quarter.

The morning star is Venus.

The evening stars are Mars. Saturn and Jupiter.

★ ★ ★ ★

On this day in history:

In 1862 the Monitor, first ironclass vessel in the U.S. Navy, was ready for sea duty after only 126 days of construction.

In 1898 the battleship Maine was blown up in Havana harbor, killing 260 crew members and leading to a declaration of war against Spain.

★ ★ ★ ★

In 1933 President-elect Franklin D. Roosevelt narrowly missed being assassinated in Miami, but bullets fired by fanatic Giuseppe Zangara mortally wounded Chicago Mayor Anton Cermak.

In 1965, singer Nat King Cole died of Cancer at age 45.

The University of Cincinnati is the oldest municipal university in the United States.

State to Patrol Freeways in LA

LOS ANGELES (AP) — The California Highway Patrol is taking over the job of patrolling the 133 miles of state freeways within Los Angeles.

★ ★ ★

The move is expected to free 200 police officers for duties involving crime in the streets. Mayor Sam Yorty called for the switch, approved 11-3 by city councilmen Wednesday.

THE BETTER HALF

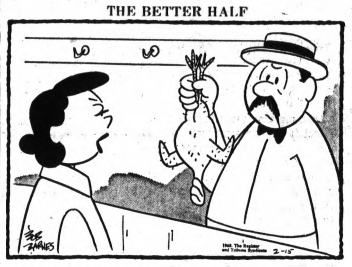

"Was she a full-time pro in this field—or just an egg factory worker who reached mandatory retirement age?"

BERRY'S WORLD—By Jim Berry



"We do have a heart available for you, but it belonged to a Democrat!"

OUT OUR WAY



BOARDING HOUSE



ROBIN MALONE — By Bob Lubbers



THE BERRYS — By Carl Grubert

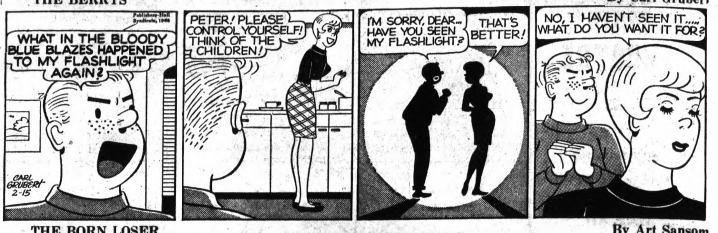

THE BORN LOSER — By Art Sansom

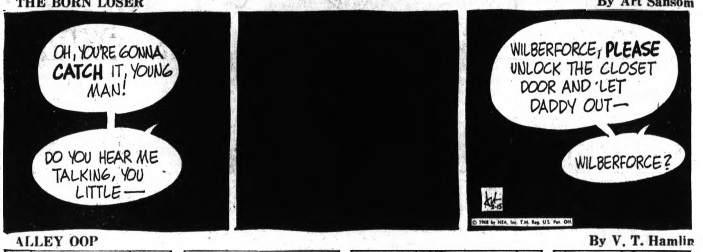

ALLEY OOP — By V. T. Hamlin



CAPTAIN EASY — By Leslie Turner



EEK & MEEK — By Howie Schneider

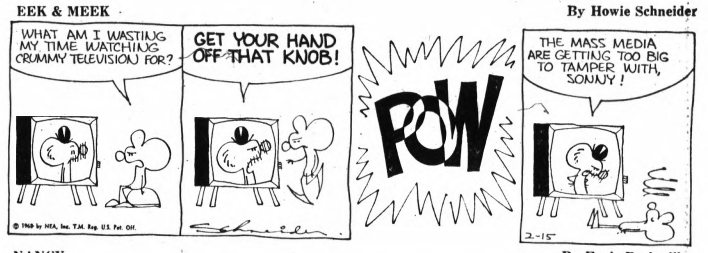

NANCY — By Ernie Bushmiller



TUMBLEWEEDS — by Tom Ryan



DONALD DUCK — By Walt Disney



Markets, Business and Finance

MARKETS

The following are top prices covering sales of locally grown produce by growers and sold by them in wholesale package lots. Quotations are furnished by the Detroit Bureau of Markets as of Monday.

Produce

FRUITS

Apples, Jonathan, bu.	$3.00
Apples, Cider, 4-gal. case	2.75
Apples, McIntosh	3.50
Apples, Northern Spy, bu.	4.25
Apples, Red Delicious, bu.	4.75
Apples, Golden Delicious, bu.	5.00
Apples, Steele Red, bu.	4.00

VEGETABLES

Beets, topped, bu.	$2.75
Cabbage, Red, bu.	2.25
Cabbage, Standard Variety, bu.	2.00
Carrots, topped, bu.	4.75
Celery, root, ½ bu.	2.50
Horseradish, pk. bskt.	2.50
Leeks, dz. bchs.	2.75
Onions, dry, 50-lb. bag	2.75
Parsley, Moss. cr. bch.	2.00
Parsnips, ½-bu.	2.00
Potatoes, 50-lb. bag	3.00
Potatoes, 20-lb. bag	.65
Radishes, Black, ½ bu.	1.50
Rhubarb, hothouse, 5-lb. box	1.25
Rhubarb, hothouse, dz. bch.	1.75
Squash, Acorn, bu.	1.75
Squash, Hubbard, bu.	1.75
Turnips, topped	2.50

LETTUCE AND GREENS

Celery, Cabbage, bu.	2.00

Poultry and Eggs

DETROIT EGGS

DETROIT (AP) (USDA) — Egg prices paid per dozen by first handlers (including U.S.) Large Grade A jumbo 30-37; extra large, 31½-34½; large, 30-32½; medium, 27-29½; small, 20-21.

DETROIT POULTRY

DETROIT (AP)—(USDA)— Prices paid per pound for No. 1 live poultry: Hens heavy type, 20-23; roasters heavy type, 25-30; broilers and fryers, whites, 31-32.

CHICAGO BUTTER, EGGS

CHICAGO (AP) — Chicago Mercantile Exchange—Butter steady; wholesale buying prices unchanged; 93 score AA 64; A 64; 90 B 65; 89 C 61¼; cars 90 B 65¾; 89 C 62¾.

Eggs uneasy; wholesale buying prices unchanged to 1 lower; 75 per cent or better Grade A mediums 26½; standards 25½; checks 17½.

CHICAGO POULTRY

CHICAGO (AP)—(USDA) —Live poultry wholesale buying prices 1 lower to 1 higher; roosters 24-26; special fed White Rock fryers 19½-21½.

Livestock

DETROIT LIVESTOCK

DETROIT (AP)—(USDA)—Cattle 50; Slaughter steers and heifers absent; utility cows 19-22; cutter 17-19.

Vealers 25; not enough for market test.

Sheep 25; not enough for market test.

Hogs 25; not enough for market test.

CHICAGO LIVESTOCK

CHICAGO (AP) — (USDA) Hogs 4,000; 1-2 190-235 lb. butchers 20.25-21.00; 1-3 225-250 lb. 19.75-20.25; 2-3 250-270 lb. sows 16.25-17.00.

Cattle 500; calves none; notenough steers or heifers on offer to test prices.

Sheep 2000; mixed goods and choice 80-100 lb. wooled slaughter lambs 24.50-25.00; cull to good wooled slaughter ewes 4.00-6.50.

American Stock Exch.

NEW YORK (AP) - American Stock Exchange selected noon prices:

	Sales (hds.)	High	Low	Last	Chg.
Aerojet .50a	9	22⅞	22¼	22¾	+½
Alex Aa .10g	6	39½	38¾	39½	+1⅛
Am Petr .40g	57	19⅞	19⅛	19⅞	+¼
ArkLGas 1.70	26	35⅞	35½	35¾	+⅛
Arkansas Wt	2	1¼	1¼	1¼	
AsdOil & G	232	7¼	7		
AllasCorp wt	44	3¼	3⅛	3⅛	+⅛
Barnes E.60	9	32½	31⅞	32⅜	+⅛
BrazilLtPw	128	4⅞	4¾	4⅞	
Brit Pet .10e	1	8¾	8¾	8¾	
Camobl Chlp	112	8 3-16	7 15-16	8 3-16	+1-16
Can So Pet	48	27⅛	2 13-16	27⅛	
Can Javelin	33	10¼	10	10	+⅛
Cinerama	1	8⅞	8⅞	8⅞	+⅛
Creole 2.60a	11	36⅜	36½	36½	+1¼
Data Cont	10	39⅛	38½	39½	+1
Dixilyn Corp	42	34¼	33⅞	33⅞	—¼
Fedtelectrn	127	19¾	19¼	19¾	+⅛
EquityCp .33t	24	6⅝	6½	6¼	+⅛
Fargo Oils	81	15-16	7-8	15-16	
Fed Resrces	181	10	9⅞	9⅞	+⅛
Feimont Oil	70	16⅜	16¼	16¼	+⅛
Frontier Air	15	9⅞	9⅝	9⅝	+⅛
Gen Plywood	15	9¼	9⅛	9¼	+⅛
Gerrard Yel	40	24¼	24	24¼	+⅛
Goldfield	68	8⅛	8⅛	8¼	+⅛
GI Bas Pet	100	8⅛	8	8⅛	+⅛
Gulf Am Cp	49	8¾	8½	8¾	+⅛
GulfInt'r Ch	30	40¼	39¾	40¼	+⅜
Hoernerw .82	3	18½	18½	18½	
Husky O .30g	40	14¾	14¼	14¾	+⅛
Hycon Mfg	3	14¾	14¼	14¾	+⅛
Hydromet	56	26⅜	26⅛	26⅜	+⅛
Imper Oil 2a	1	58¼	57⅞	58¼	+⅛
Isram Corp	7	20¼	20¼	20¼	+⅛
Kaiser Ind	90	21	20¾	20¾	+⅛
McCrory wt	6	8⅜	8¼	8⅜	
Mohawk D Sci	127	17¼	16¾	16¾	—¼
Molybden	22	37¼	36⅜	37¼	+⅛
NewPark Mn	83	9¾	9½	9¾	+⅛
Pancoastel	79	2¼	2¼	2¼	+⅛
Pennroad	92	3¼	3¼	3¼	+⅛
Ryan C Pet	46	14	13¾	14	+⅛
Scurry Rain	1	36¼	36¼	36¼	+1¼
SignalOil& A	419	44⅛	43¾	43¾	+⅛
Stanham Inst	33	35⅜	35⅛	35⅜	+⅛
Technivi .40	1	66¼	65¾	65¾	+1¼
Technicol .40	307	25⅝	24¾	25⅛	
WhNuclr .20	30	24¾	24¼	24¾	+⅜

Copyrighted by The Associated Press 1968

Stocks of Local Interest

Figures after decimal points are eighths

OVER THE COUNTER STOCKS

Quotations from the NASD are representative inter-dealer prices of approximately 11 a. m. Inter-dealer markets change throughout the day. Prices do not include retail markup, markdown or commission.

	Bid	Asked
AMT Corp.	5.6	6.1
Associated Truck	10.3	10.7
Brian Engineering	13.4	14.0
Citizens Utilities Class A	13.4	24.0
Detrex Chemical	16.4	17.1
Diamond Crystal	15.3	16.0
Kelly Services	28.4	29.6
Mohawk Rubber Co.	31.4	32.4
Mass. Investors Growth	10.2	10.9
Mass. Investors Trust	16.32	16.74
Putnam Growth	11.98	13.09
Technology	9.19	10.00
Wellington Fund	12.38	13.46
Windsor Fund	17.93	19.46

DOW-JONES AVERAGES

STOCKS	
30 Indust	840.38+3.00
20 Rails	224.43+1.72
15 Utils	135.77+0.04
65 Stocks	298.52+1.49
BONDS	
40 Bonds	76.28+0.02
10 Higher grade rails	65.19+0.24
10 Second grade rails	75.71—0.06
10 Public utilities	90.48—0.28
10 Industrials	83.76+0.09

STOCK AVERAGE

Compiled by The Associated dPress

	30	15	15	60
Net Change	+1.2	+1.3	+5.3	+1.2
Noon Thurs.	442.1	171.9	145.2	307.7
SSEAH	%			
Prev. Day	440.9	170.6	144.9	306.5
Week Ago	448.5	173.5	146.4	311.4
Month Ago	460.9	178.0	151.9	320.5
Year Ago	448.0	178.3	152.1	319.2
1967-68 High	493.2	209.6	159.1	342.6
1967-68 Low	413.4	159.4	130.5	293.8
1966 High	512.3	210.4	170.5	369.7
1966 Low	388.0	143.9	130.2	289.4

Thursday's 1st Dividends Declared

REGULAR

Automatic Ret Am	35	3-1	3-15
Harris-Tr&Svgs Bk	.45	Q	3-15
Pitts Plate Gl	.65	Q	3-16
			4-1

Gains Outnumber Losses

Mart Resumes Technical Rally

NEW YORK (AP) — The stock market was higher early this afternoon as it resumed a lively technical rally that got under way Wednesday.

Gains outnumbered losses by well over 2 to 1.

Profits were taken by traders in a number of the higher-priced glamor stocks which set the pace in the rebound and continued to gain early Thursday. Some early gains were replaced by losses in this section of the market.

Over-all, the list gave a good account of itself. A number of the more conservative blue chips posted gains of a point or better.

Analysts still saw the rise as based mainly on technical factors rather than any change in the news background, either economic or foreign.

The Dow Jones industrial average at noon was up 3.00 at 840.38.

The Associated Press average of 60 stocks at noon was up 1.2 at 307.7 with industrials up 1.2, rails up 1.3 and utilities up .3.

On the American Stock Exchange, the trend continued higher in fairly active trading. Zapata Off-Shore (new) was the volume pacemaker as it slipped about 1½. Up about 2 points was Wyle Laboratories while CompuDyne jumped more than a point and gains approaching a pointwere made in active trading by Signal Oil "A," Transcontinental Investors and Florida Capital.

'S. Viet Rulers, Army Doomed'

Prof. Galbraith Says Collapse Imminent

BOSTON (AP — Harvard Prof. John Kenneth Galbraith says the collapse of the South Vietnamese government and army is imminent.

"Anything that can effectively be called a government" in South Vietnam will disappear "within the next few weeks," he said Wednesday, and about the same time span will bring "the effective dissolution of the South Vietnamese army."

* * *

Galbraith, U.S. ambassador to India during the Kennedy administration, is national chairman of Americans for Democratic Action, which last week endorsed Sen. Eugene McCarthy's campaign as a peace candidate challenging President Johnson for the Democratic presidential nomination.

'ABANDONED COUNTRYSIDE'

He told about 100 young men attending the weekly Junior Chamber of Commerce luncheon that the recent Vietcong offensive ended American pacification work in hamlets, forcing the United States to "abandon the countryside."

* * *

The Vietcong ability to infiltrate "hundreds of thousands" of its men into the cities is "something that can only be done with a friendly population," he said.

* * *

Galbraith said if negotiations with the primary objective of protecting "the people who have joined our enterprise" cannot answer the problems faced by the United States in Vietnam, then the only other choice for the United States "is finding the most dignified exit" possible from South Vietnam.



NEW FORD PRODUCTS — Ford Motor Co. today introduced its new 1969 models of Econoline Vans (left) and Club Wagons, which have seating capacity for up to 12 passengers. The models are now on display in Ford showrooms. The company said the models — completely redesigned — include the most significant engineering improvements since 1960, including twin I-beam suspension, V-8 power, larger load capacity and longer wheelbases.

Bronson, Kelley Denied Grand Jury File Access

The Michigan Supreme Court has denied the requests of Oakland County Prosecutor S. Jerome Bronson and State Atty. Gen. Frank Kelley for access to grand jury records.

Both had asked for the files of two Oakland County grand juries so that members of their staff could familiarize themselves with the cases and carry out the prosecution.

The rejection of Kelley's petition particularly poses some questions on how the cases stemming from the Thorburn Grand Jury will be handled.

Since Kelley's office initiated the investigation, it is the responsibility of the state to follow through with the prosecution.

* * *

Now Kelley faces the problem of prosecuting the defendants though he has no assistant working on the investigation.

SPECIAL PROSECUTORS

When the inquiry originated, two special prosecutors, area attorneys Jerome K. Barry and Charles J. Porter, were appointed to pursue the legal work.

At the conclusion of the grand jury, both Barry and Porter returned to their private law practices.

Kelley could not be reached for comment on the possibility that he might have to have either Barry or Porter or both brought back on the job to prosecute the cases.

* * *

When Bronson and Kelley requested the documents, Pontiac attorney Carlton Roeser filed an objection with the Supreme Court on the basis that the grand jury statute concerning the secrecy of the proceedings does not permit other than those working on the grand jury to see the records.

TWO DISSENTERS

Roeser's arguments were upheld, with only Justices Theodore Souris and Michael D. O'Hara dissenting.

* * *

Roeser represents one defendant indicted during the Pratt grand jury and at least three men indicted during the Thorburn investigation, including State Rep. Bill Huffman.

Milliken Eyes the Key Issues

Supports State Aid to Nonpublic Schools

LANSING (AP) — Acting Governor William Milliken said today he is satisfied that controversial—legislation dealing with open housing and law enforcement is receiving adequate support "at this point."

* * *

Milliken, filling in during the absence of Gov. George Romney, made the comment while fielding questions on a number of controversial topics at the first news conference he has held in recent weeks.

* * *

The acting governor also said he basically supports the idea of state assistance to nonpublic schools where it is "economically and constitutionally possible."

He expressed his disapproval of a Senate proposal to allow senators to set up home district offices, and expressed concern over recent publicity surrounding legislators' out - of - state trips at state expense.

Milliken also expressed concern over the danger of two armed campus springing up in the state in reaction to possibilities of further civil disorder.

Milliken said he would object to action on a "responsible" law enforcement program before action on open housing if, in the Legislature's judgment, this is necessary.

"We want them both," he added, "and we intend to get both."

The New York Stock Exchange

NEW YORK (AP) - New York Stock Exchange selected noon prices:

	Sales (hds.)	High	Low	Last	Net Chg.
A					
Abbott Lab 1	22	43⅝	42½	43⅛	+1
Abex Cp 1.60	14	29½	29¼	29⅜	— ⅛
ACF Ind 2.20	14	43¾	43¼	43⅜	+⅛
AdMillis .40a	74	46⅞	43	43½	—3⅜
Address 1.40	1	39½	39½	39½	+⅛
Admiral	25	17¼	16⅞	17⅛	+ ½
Aeronca 1.50	18	18⅛	17¾	18	+ ⅛
AlcanAlum 1	87	24⅜	24	24⅛	
Alleg Cp .20g	18	15	14¾	14¾	
AlleglJ 2.40g	1	54½	54½	54½	+ ⅝
Alleg Pw 1.20	22	23	22¾	22¾	— ⅛
AlliedCh 1.20	20	35½	35	35⅛	— ⅜
AlliedStr 1.40	2	37⅛	37⅛	37¼	+ ⅛
Allis Ch 1.40	90	33⅜	33⅛	33⅜	+ ⅛
Alcoa 1.80	149	71⅜	71	71⅛	— ⅛
Amerada 3	60	89¾	89¼	89¾	+ ⅜
Am Airlin .80	79	27⅝	27¼	27½	— ⅛
Am Bosch .60	22	30¼	29⅞	30	+⅛
AmBdcst 1.60	76	52⅜	52	52⅛	+ ⅛
AmCan 1.20	27	40⅝	40½	40½	+ ⅛
AmCrySug 1	7	28½	28½	28½	— ⅛
AmCyan 1.25	275	24¼	24	24¼	+ ⅛
AmDistil 1	2	35½	35½	35½	
AmEnka 1.30	6	37	36⅝	37	+ ⅜
A Home 1.30	54	54¼	53⅞	54¼	+1¼
Am Hosp .40	12	75	74½	75	+ ½
Aminvest 1.50	2	19	19	19	
AmMfgy .90	71	20⅝	20¼	20½	+ ⅛
Amer Cy 1.90	71	40⅝	40¼	40⅝	+ ⅜
Am Motors	839	13⅜	12⅞	12⅞	— ⅜
AmMotGas 2	8	40¼	39¾	39¾	
Am News 1	9	29¾	29⅜	29⅜	+ ⅜
Am Photocopy	54	19⅜	19⅛	19⅛	
Am Seat 1	7	24	23½	24	
Am Std 1	4	73½	73½	73½	
Am Std 1	69	34¼	33	34	+1¼
Am Tel 2.40	431	51⅝	50⅜	51⅛	— ¼
Am Tob 1.80	33	50⅜	50	50⅜	
AMK Cp .30d	106	85⅛	83½	83¾	
Ampex Cp	166	35⅝	34½	35⅛	+ ⅜
Ampex Corp	166	35⅝	35½	35⅝	+ ⅛
Amphenol 1	40	45¼	44¾	44¾	
Anacon 1.25g	40	45¼	44¾	44¾	
Anaconda 5	179	51¾	50⅞	51⅛	+ ⅛
ArchDan 1.60	10	51¼	50⅝	51¼	+ ⅛
Armco Cp 2	10	51¼	50⅝	51¼	+ ⅛
Armour 1.60	117	37¼	36⅜	36⅝	— ⅛
Arm Ck 1	39	38½	38	38⅛	— ⅛
Ashld Oil 1.20	39	38½	38	38½	
Asso DG 1.60	4	73½	73½	73½	— ½
Atchison 2.40	47	32⅝	32⅜	32⅜	— ⅛
All Rich 3.10	46	107⅞	101½	101½	+ ¼
Atl Coast Ln	19	119¼	118½	119	+ ⅛
Atlas Corp	75	5⅜	5¼	5⅜	+ ⅛
Avco Cp 1.20	133	28⅝	28⅜	28⅜	— ⅛
Avnet Inc .50	117	38⅞	37¾	38⅛	+ ⅛
Avon Pd 1.60	19	119¾	118½	119	+ ⅛
B					
Babck W 1.36	44	41	40¾	41	+ ⅛
Bait GE 1.52	12	29⅝	29½	29¾	+ ⅛
Baldwin Rub	9	22¾	22¾	22¾	
BeechAirc 1b	10	41¼	41¼	41¼	— ⅛
Beli Aero 1.50a	1	19¾	19¾	19¾	+ ⅛
Bendix 1.40	106	47¾	47¼	47¼	+ ⅛
BenefFIn 1.60	20	32¼	32¼	32¼	+ ⅛
Benguet	1259	13¼	12¾	12⅞	+ ⅛
Bethlehem 1	60	30⅜	29⅞	30⅛	+ ⅛
Boeing 1.20	50	77	76½	76¾	+ ⅜
BoiseCas 1.25	28	48¼	47¾	47¾	— ⅛
Borden 1.20	28	31⅜	31⅛	31⅜	+ ⅛
BorgWar 1.25	25	27⅝	27⅜	27⅜	
Briggs&S 2.40	5	32⅝	32⅜	32⅜	— ⅛
BristMyer 1a	154	73½	72	72	+ ¼
Brunswick	176	14⅝	14⅜	14⅜	
BucyEr 1.20	62	23¼	22½	22¾	+ ⅜
Budd Co .80	52	23⅜	23⅛	23⅜	+ ⅛
Bullard 1	7	38⅞	37¾	38⅛	+ ⅛
Burl Ind 1.20	57	41	40½	41	+ ⅜
Burroughs 1	19	184½	177¾	178¾	—5¼
C					
Cal Finan!	42	6⅞	6½	6¼	+ ⅛
CalumH 1.20	11	43¼	42½	43¼	+ ⅛
CampRL 1.40	1	40¾	40¾	40¾	+ ⅛
Camp Soup 1	24	27⅞	27⅞	27½	— ⅛
Canteen .80	3	22¼	22¼	22¼	— ⅛
CaroPL 1.38	9	40¾	40½	40½	— ⅛
Carr Cons .60	1	24¾	24¾	24¾	
Carrier Cp 1	22	62½	61⅜	61⅜	— ⅛
Carter Prd .40a	31	16¼	15¾	15¾	— ⅛
Case J1	31	153⅞	15	153⅛	+ ⅛
CaterTr 1.20	1	25⅞	25⅞	25⅞	
Celanese 2.60	21	56¼	56	56	+ ⅜
Celotex 1.60	1	30⅝	30⅝	30⅝	
CentSoPac 1	31	53⅜	53	53⅛	+ ⅛
Cerro Cp 1.60	96	44⅜	43¾	43½	—1⅛
CertainT 1.60	7	16¼	16¼	16¼	
CessnaA 1.40	9	44¼	44	44¼	+ ⅛
CFI Stl .80	1	6⅝	6⅝	6⅝	
Ches Ohio 4	7	63½	62⅞	63½	+ ⅜
ChiNW St pf1	7	36⅜	36⅜	36⅜	
ChiPneu 1.80	1	37¾	37¾	37¾	+ ⅛
Chrysler 2	31	37¾	37¼	37¾	+ ⅛
ChrisCraft 1a	11	34⅜	34⅛	34¼	+ ⅛
Chrysler 2	17	33¾	33	33⅛	+ ⅛
Cities Svc 2	21	45⅝	45	45⅛	+ ⅛
Clark Eq 1.20	25	25⅛	25⅛	25⅛	— ⅛
CleveElIll 1.80	12	37¾	37¾	37¾	— ⅛
Climax 1.25	1	125⅜	125	125	— ⅜
Colg Pal 1.10	43	41½	40⅝	40⅝	+ ⅛
ColgPal pf 4	80	71⅜	69⅝	69⅝	— ⅜
ColoInfG 6.60	1	41¾	41¾	41¾	
CBS 1.40b	107	48¼	47⅝	48⅛	+ ⅛
ColuGas 1.52	51	27⅝	27½	27½	+ ⅛
ComSolv 1.80	31	37¾	37¼	37¼	— ⅛
ComSv 1.80	31	37	36½	36¾	+ ⅛
ComwEd 2.20	26	47¾	47	47⅛	
Comsat	1	43¾	43¾	43¾	+1
Con Edis 1.80	55	33¾	33⅜	33⅜	
ConElectInd	1	33¾	33¾	33¾	
ConFood 1.50	9	52⅞	52¾	52¾	+ ⅛
ConFood 1.70	197	28⅜	28⅛	28⅛	— ⅛
ConsPwr 1.90	32	40	39½	39¾	
ConsPap 1	20	34¾	34¼	34¼	— ⅛
ContAirL .50	94	19⅝	19½	19½	+ ⅛
Cont Can 2	15	49	48⅝	49	+1⅛
Cont Mot 2	15	80¼	80⅛	80½	
Cont Oil 2.40	8	48⅛	47⅞	47⅞	
Control Data	204	125⅝	121¾	124¾	—1⅛
Copperweld	23	41¾	41¼	41¼	— ⅜
Corn Pd 1.70	35	38⅝	38¼	38¼	+ ⅛
CrownCork 1	1	44¼	44¼	44¼	
Cowles 50	7	14¾	14¾	14¾	
CrownZell 2	1	24¾	24¾	24¾	
CrouseHind 1	6	30	29¾	29¾	— ⅛
Cudahy Co 2	30	56¾	55	55	—1¾
Crown Cork	3	58	57¾	58	+1
CrownZ 2.20	1	47¾	47¾	47¾	
Curtis Pub	17	21¾	21½	21½	— ⅛
Curtis Wr 1	31	23¾	22¾	22¾	+ ⅛
D					
Dan Riv 1.20	16	22¾	22	22¼	+ ⅛
DaycoCp 1.60	7	43	42¾	42¾	— ⅛
Day C L1.40	1	28⅛	28	28⅛	
Deere Co 2	24	49¼	49¼	49¼	— ⅛
DelMnte 1.10	2	30⅝	30½	30½	— ⅛
DeltaAir .40	65	27½	26⅞	27½	+ ⅛
DenRGW 1.10	15	17⅜	17⅛	17⅜	+ ⅛
DetEdis 1.40	32	26⅜	26⅛	26⅜	
Det Steel .40	48	21¼	20¾	20¾	— ⅛
DiaSham 1.40	21	31	30¾	31¼	+ ⅛
Disney .30b	12	43¾	43¼	43¼	— ⅛
DomeMin .80	62	68½	66	66¾	
DowChm 2.20	18	76¾	76½	76½	— ⅛
DresInd 1.25	15	39	38½	39	+⅛
Dresser 1.20	1	30¾	30¾	30¾	
Duke Pw 1.20	19	30¼	29⅞	29⅞	— ⅛
DuPont .50	27	150	149½	150	— ½
Duq Lt 1.66	9	39¾	39¾	39¾	— ⅛
Dyna Am .40	18	19	18⅞	18⅞	+ ⅛
E					
East Air .50	90	36¼	34¾	35⅛	+ ⅛
EKodak 1.60a	77	132¾	131¼	131¾	
Elec Hec 1.25	19	29⅞	29¾	29¾	
EG&G .10	128	48¾	47¾	47¾	+⅛
El Bond&Sh .2	18	58½	57¾	57¾	— ⅛
ElecSp .01f	18	30⅝	30	30¼	+ ⅛
ElPasNG 1	11	19	18⅞	18⅞	+ ⅛
Emer El 1.68	27	91⅜	91¼	91¼	—⅛
End Johnson	3	39¾	39¾	39¾	+ ⅛
Erick Res .60	33	9	8⅞	8⅞	
Ethyl Cp .60	17	33½	33	33⅛	+ ⅛
Evansv Coal	5	27¼	27¼	27¼	+ ⅛
Eversharp	4	16½	16½	16½	
F					
FairCam .50g	174	68⅝	66⅝	66¾	—1¼
FairHill .30g	56	19⅝	18⅞	19	
FairstenE Met	41	49¼	49¼	49¼	
Fedders Cp 1	26	41¼	40¾	41¼	+ ⅛
FedDStr 1.70	24	70¾	69¾	70	+ ⅛
FedMog 1.60	3	33¾	33½	33¾	+ ⅛
FerroCo 1.20	15	33¾	33⅜	33⅜	— ⅛
Filtrol 1.40	13	31¼	31	31¼	+ ⅛
Firestne 1.40	50	28⅝	28¼	28⅜	— ⅛
FstChrt 1.24f	18	28⅝	28⅛	28⅛	— ⅛
FlintKote 1	18	22⅜	22⅛	22⅛	— ⅛
Flor Pwr 1.44	1	28⅜	28⅜	28⅜	+ ⅛
FlaPwL1 1.76	42	67¼	67	67¼	+ ⅛
FlaPwr 1.60	1	37¾	37¾	37¾	
FoodFair .90	21	17¾	17½	17½	— ⅛
FordMot 2.40	83	57¾	57¼	57¼	— ⅛
FormCk .12g	87	24⅝	24	24¼	+ ⅛
FreepSul 1.40	78	64¾	63⅝	64	+ ⅛
FruehCp 1.70	85	54⅝	54⅛	54⅝	+ ⅛
G					
Gam Sko 1.30	3	26¼	26	26	— ⅛
GAccept 1.40	3	39⅛	39⅛	39⅛	— ⅛
GenAnilF .40	50	21⅛	21	21⅛	+ ⅛
Gen Cig 1.80	17	22	22	22	+ ⅛
GenDynam 1	69	49¾	49¼	49½	+ ⅛
Gen Elec 2.60	117	87⅝	87¼	87⅝	+ ⅛
Gen Fds 2.40	34	66⅝	65¾	66½	+ ⅛
Gen Mills 2	18	37⅞	36¾	36¾	— ⅛
GenMot .85e	77	76⅞	76½	76⅝	— ⅛
GenPrec 1.50	37	85	82¾	84⅝	+2⅛
GenRefract 1	2	41¼	41¼	41¼	+ ⅛
GPubSv .56e	58	6½	6⅜	6⅜	+ ⅛
GTel Cp 1.56	26	28⅝	27⅞	28⅛	+ ⅛
GTel El 1.40	147	41	40¼	40¾	+ ⅛
Gen Tire 1.40	21	24⅞	24⅝	24⅝	
Genesco 1.40	10	36⅜	36⅛	36⅜	
Georgia Pac 1.10	31	60¾	59¾	60⅝	+1⅝
Gerber 1.10	14	30⅜	30⅛	30⅜	+ ⅛
GettyOil 1.10	13	84¾	84¼	84¼	+ ⅛
Gillette 1.20	79	47¾	47	47¼	— ⅛
Gimbel 1.60	554	13⅜	13⅛	13⅜	+ ⅛
Goodrich 2.40	28	61¾	60¾	60¾	—1
Goodyr 1.35	22	49	48⅝	48⅝	
Grace 2.40	1	38	38	38	+ ⅛
GranitCS 1.40	10	25¾	24⅝	24⅝	
Grant 1.20	21	24⅝	24⅜	24⅜	— ⅛
GtAtP 1.30a	54	27⅝	27¼	27½	+ ⅜
GtNor Pf 5	47	92	91½	91½	— ½
GtWest Finl	250	18¼	17⅝	17⅝	+ ⅛
GreenMf .30	14	107⅝	105	105	—1⅝
GreenGnt .88	4	32⅝	32⅝	32⅝	— ⅛
Greyhound 1	40	20½	20¼	20¾	— ⅛
GrumAirc .80	30	32⅜	32	32	+ ⅛
Gulf Oil 2.40	53	72¾	72	72¾	+1⅛
GulfStaUt .88	23	22⅝	22¼	22¼	
GulfWin .30b	257	51½	50	50⅝	
H					
Halliburt 1.90	10	64½	64	64¼	+ ⅛
Harris Int 1	150	52½	51¼	52¼	+ ⅛
Heck Ind .20	12	13¾	13⅝

ONE COLOR

Powell's Successor: a Heck of a Hick

WASHINGTON (UPI) — Carl Perkins looks at you with that big lopsided grin and drawls, "We're a-gonna get a bill." And you don't believe a word.

Carl Perkins' House Education and Labor Committee, bulging with conflicting talents and egos, goes off on one of its patented tangents, arguing about everything except the legislation it is supposed to be considering.

The chairman, looking bewildered as a farmer at the state fair midway, just smiles. And you think this one couldn't get a resolution praising the flag out of the committee.

And you are wrong.

The plain record shows that Rep. Carl Perkins, D-Ky., chairman since January 1967 of the House's most obstreperous committee, gets what he goes after.

★ ★ ★

In doing so, Perkins demonstrates that he not only can get things done, but knows he has accumulated some White House IOUs in the process. He may try to cash some of them in this year.

TOUGH ACT

When Perkins came on as a House committee chairman, he followed a tough act, Adam Clayton Powell.

For six years the Harlem Democrat ran the education and labor committee like a Gulf Stream fishing boat skipper in hot pursuit of blue marlin.

After the House arranged things so Powell could devote full time to his boat and his fishing in Bimini, Perkins inherited the helm of the committee and has tried to run a somewhat steadier course.

★ ★ ★

Perkins makes little effort to change his country ways, and sometimes is the butt of private jokes by his more sophisticated colleagues. His habit of wearing white socks, for example, has been the source of some cloakroom merriment.

HE'S NO RUBE

But those who thought Carl Perkins was just a simple rube learned otherwise in 1967.

Perkins pulled the administration's beleaguered War on Poverty bill through a hostile House and actually got a two-year extension of a program many observers thought could not be salvaged at all.

And it was done with conservatives trying to kill the bill on the one hand and liberals trying to fight off any reforms designed to muffle rising criticism of the antipoverty effort.

The new chairman also pulled off something of a coup by dragooning weary House and Senate conferees into approving a huge new elementary-secondary school aid bill in the dying hours of the 1967 session

FREE ADVICE

Despite lots of free advice that he should let the bill lie over until 1968, Perkins demanded and got a compromise bill out of the conference before adjournment.

Now, with some more tough assignments from the White House for the year ahead, Perkins is showing some sign of demanding of his committee a performance equal to last year's.

The 10-term Democrat has flatly told the White House it will have to do more for the rural folds, such as the hill people who inhabit his northeastern Kentucky congressional district.

Perkins points to areas of the administration's job program he would like to see "improved."

President Johnson proposed expansion of existing manpower training programs to provide work for 500,000 hard-core unemployed within the next three years. These, of course, are mainly city people.

"I am sure the House Committee on Education and Labor will give him any legislation he asks," Perkins said on the day Johnson's message arrived.

But off the House floor, Perkins firmly told the White House he wanted equal attention for those men who, because of lack of education, could not be trained for industrial jobs.

He wants a revived WPA (the Works Project Administration of the New Deal) to put those persons to work building roads, repairing bridges and clearing streams.

"You'd better believe that the chairman has made his point loud and clear and firmly on getting more help for his people spread out among the hollows," an associate of Perkins said.

In pressing for collection of his education IOUs' Perkins has insisted that the White House ask for the full $2.7 billion Congress authorized for schools in poverty areas.

Johnson, confronted with a House economy bloc that has demanded sharp spending cuts for domestic programs, asked for only $1.2 billion for that section of the school aid programs. Johnson also requested $1.2 billion last year when the authorization was $2.5 billion.

At a public hearing on the 1968 school bill early last year, the usually soft-spoken Perkins took note of the White House request and thundered: "This will set education in America back more than 40 years."

NOTICE
TO
City of Pontiac Dog Owners

1968 Dog Licenses are now due and payable at the City Clerk's Office, First Floor, City Hall, 450 Wide Track Drive, East, Pontiac, Michigan:

FEE: Up to and including March 1st **$2.00**
After March 1st **$3.00**

It is necessary that all dog owners in the City of Pontiac produce a certificate that their dog has been vaccinated against rabies, in order to secure a 1968 dog license. If such owners do not possess such a certificate, one may be obtained from their local veterinarian or at the County operated clinic.

Olga Barkeley,
City Clerk

Publish: January 19, February 1, February 15

Color MAGIC...TO BRIGHTEN YOUR LIFE

3-PC. CORNER GROUP $39.88 NO MONEY DOWN

SPACE SAVER DESK *plus* ALL-PURPOSE CABINETS *only*... $5 A MONTH

House of Orbans

GREAT FOR HOME OR OFFICE
• STUDY CENTER • HOBBY CENTER
• HOME OFFICE CENTER • VANITY

3-PC. GROUP WITH CHAIR as illustrated . . $49.88 Same Terms

the ideal space saver

1224 SQ. IN. OF TABLE SURFACE

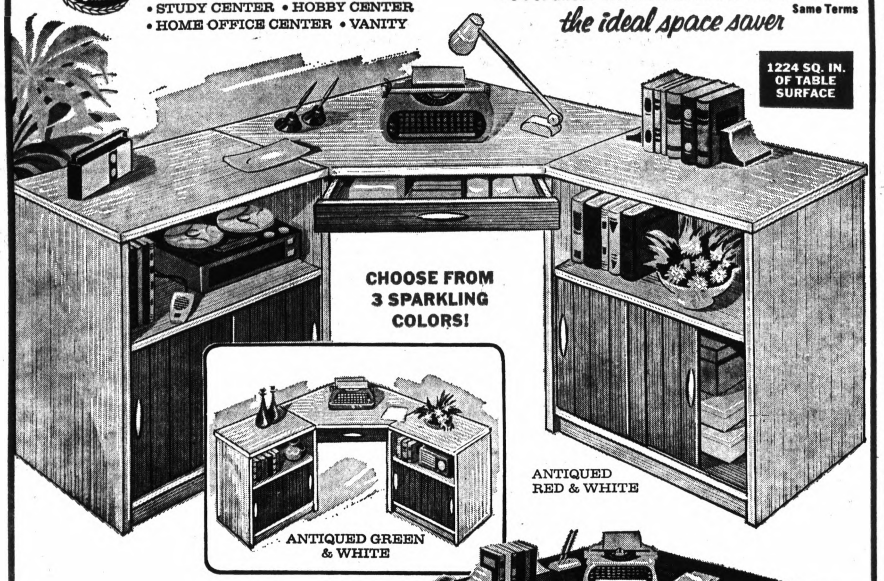

CHOOSE FROM 3 SPARKLING COLORS!

ANTIQUED GREEN & WHITE

ANTIQUED RED & WHITE

★ CORNER DESK WITH DRAWER 57" wide, 24" deep

★ 2-DOOR CABINETS each 14" x 24" x 29"

WALNUT COLOR FINISH, WOOD-GRAIN PATTERN

Happiness is Color

Not just a desk but a decorator piece that saves floor space and increases work and storage space. Sparkling color that makes any room look new. Cabinets have convenient sliding doors...desk has big pull-out drawer. Beautifully finished...easily assembled...stain and mar resistant. You're sure to want the color coordinated chair, too.

COLOR COORDINATED CHAIRS $10.88 each
• GREEN • RED • WALNUT COLOR
all with black vinyl seats

LADY VANITY **Hair Dryer** with Hood Was $27.49 Now Only $19.68

BICYCLES Boys' and Girls' FROM $24.95 UP

Open Friady Nite 'Til 7:30

Hurry In! Phone! or Mail This Coupon!

STORE NAME & ADDRESS
Please send me the followings
☐ 3-Pc. Corner Group at $39.88 Color choice
☐ With Chair at $49.88 Color Choice
I agree to pay $1 a week with no cash down
Name
Address Phone
City State
Employer
How long

The straight-talk tire people

B.F.Goodrich

60 S. TELEGRAPH, Across From Tel-Huron
Phone 332-0121

Did you, or didn't you?

REALLY SAVE MONEY ON YOUR LAST PRESCRIPTION?

Remove any lingering doubt in your mind

Have your next prescription filled by Thrifty!
The price will be lower you can be sure!

Thrifty CLOONAN'S Super DRUG STORES Walgreen Agency

New Low Price INSULIN
U-40's 93¢
U-80's 1.89

BUY AT "DISCOUNT" PRICES

NEW Toni HAIRCOLORING
• FASTER...10 MINUTE TIMING
• SPECIAL CREME CONDITIONER Reg. 2.25 1.39
• SHAMPOO EASY—WON'T WASH OUT

HAPPY FACE FACIAL WASHING CREAM
The Happy New Way to Wash Your Face by TONI
• It Foams • It Cleans • It Softens • It Smooths • It Moisturizes
Regular 1.00 79¢

TUSSY COSMETICS SAVE Up to 50%
Pink Cleansing Cream
Regular 2.00, Now 1.25
Dry Skin Cleanser
Regularly 2.00, Now 1.25
Skin Freshener or Lotion
Regular 1.75, Now 1.00

DIPPITY-DO SETTING GEL
For Body . . . Easier Setting
Regular 1.25 88¢

NEW DEEP MAGIC BATH OIL BY TONI
With an elegant new fragrance that women would wear as their own perfume.
Regular 2.25 Now Only $1.59

NUTRI-TONIC PERMANENT
Now oil creme base for longer lasting waves
2.00 Kit 93¢

• Fudge Type or • Caramel Type
AYDS The Candy That Helps Make You Thin
With vitamins and minerals
30-Day Supply 60-DAY SUPPLY . . $5.50 3.25

Miss Clairol Creme Formula
Reg. 1.35 79¢
Conditions the hair, keeps it silky, lively, natural looking for the jet set.

Jeneen® FIRST Pre-Measured Liquid Douche
• "purifies" as it cleanses
• pre-mixed for convenience
• delightful fragrance
Reg. 1.29 97¢

POLIDENT TABLETS
Reg. 1.79 1.29
Jumbo size. 84 tablets, soak dentures clean. Handy travel tablets.

MICRIN ORAL ANTISEPTIC
Reg. 98c 63¢
Keeps breath fresh and sweet smelling. Kills germs. 12-oz. size.

CORN HUSKERS LOTION
Reg. 1.00 57¢
Softens and protects hard working hands.

BUFFERIN TABLETS
Reg. 1.39 87¢
100 tablets; get fast relief from pain, no stomach upset.

MYADEC VITAMINS
Bottle of 30 99¢
Multiple vitamins for the family by Parke-Davis.

EXCEDRIN Extra Strength Pain Reliever
Bottle of 100 99¢
Regular 1.59. Relieves headache, arthritis, sinusitis, colds, toothache pain.
YOU SAVE 60¢

Head & Shoulders SHAMPOO
Reg. 1.69 99¢
Controls dandruff. Leaves hair beautiful, full of life and easy to manage.

Thrifty DRUG STORE 4895 DIXIE HWY. IS A PACKAGE LIQUOR STORE

City-Wide Free Prescription Delivery.
Have Your Doctor Call Your Nearest THRIFTY for Prompt Free Delivery Service.

Thrifty CLOONAN'S Super DRUG STORES

HAVE YOUR NEXT PRESCRIPTION FILLED BY US
QUALITY DRUGS LOWEST PRICE
140 North Saginaw Huron Street 4895 Dixie Highway

Olympic Medalist McDermott Repeats Retirement



From the Press Box

BY BRUNO L. KEARNS
Sports Editor, Pontiac Press

The Detroit Lions had better hurry up and start training camp or their No. 1 draft choice quarterback Greg Landry may just waste away to a skeleton.



LANDRY

"I'm so happy and so excited about being picked by Detroit in the draft I haven't been able to eat," said Landry. "No one really knows just how I feel."

With this excited attitude, if the Lions play their cards right they might get the talented Massachusetts quarterback under contract before too long.

★ ★ ★

"I'm not concerned about contract talks. A lawyer who is a friend of the family will do my negotiating. I'm more interested in getting on the football field. Believe me, I'm gonna be playing ball next season," he said with overflowing confidence.

After completing his career at Nashua, N.H. High School, Landry received numerous bids from colleges, mostly in the east. He made one visit to Pitt and one more farther west—to East Lansing.

"I was impressed with Michigan State, but I finally decided on Massachusetts for various reasons—the desire to stay in New England, a friend in coaching and because I realized an opening at quarterback would give me the chance to play."

Immediately after the draft, Landry made his second trip west of Pittsburgh and that was to visit the Lions' office. "I talked with Mr. Ford and some of the Lions' people and I'm optimistic about my chances for the team and the fine opportunities the city of Detroit has to offer," he said.

Standing a quarter-inch shy of 6-4 and going 203 pounds, Landry feels his best weight for pro football would be about 210.

POCKET QUARTERBACK

"I'm primarily a pocket quarterback," said Landry, "although we did have many different option plays which allowed me to run the ball."

The Lions feel Laundry has excellent speed for his size and he fits in with the pro style pocket quarterback.

★ ★ ★

Being picked No. 1 by the Lions and actually the first quarterback to be selected was a high tribute for Landry in view of the many prominent All-America names which followed such as Gary Beban, Dewey Warren and Ken Stabler.

"I was really stunned to be picked No. 1 and just about everyone congratulated me for being the first quarterback to be selected," he said gleefully.

A major in physical education, he said he would eventually like to get into a business of his own, but leave an opening for a possible coaching job.

★ ★ ★

Excitement covered the 6-member French-Irish-Polish Landry household in Nashua upon Greg's selection. The oldest of three other brothers just returned from the service; a younger brother is a freshman at the University of New Hampshire; and the youngest is a junior high athlete.

★ ★ ★

"I don't know who was more excited, dad or myself, but it was mom who didn't show her feelings. I guess a lot of mothers don't really relish the thought of pro football, but she's a tough egg, she'll keep me on my toes."

★ ★ ★

Greg has mom and dad Landry to keep him on his toes. He might put Milt Plum and Karl Sweetan on their toes when training camp starts at Cranbrook in July.

Red-Hot WMU Topples Titans

DETROIT (AP) — Hot-handed Western Michigan hit 60 per cent of its second half shots to outdistance the University of Detroit 94-82 in a nonconference basketball game Wednesday night.

The Broncos, leading 44-38 at the half, hit 21 of 35 floor shots in the second half in winning their 10th game in 19 starts.

★ ★ ★

Detroit took an early 19-7 lead but Western battled back on the shooting of Ron Kidney and Reggie Lacefield to take a 39-32 lead with 1:54 remaining in the first half. The Broncos were then never headed, and led by 17 points with seven minutes to play.

Kidney topped Western with 27 points, followed by Lacefield with 22 and Gene Ford with 20.

Ralph Brisker topped the cold-shooting Titans with 22 points and substitute Larry Moore added 19.

★ ★ ★

Western Michigan shot 53 per cent from the floor to 36 per cent for Detroit, now 11-10.

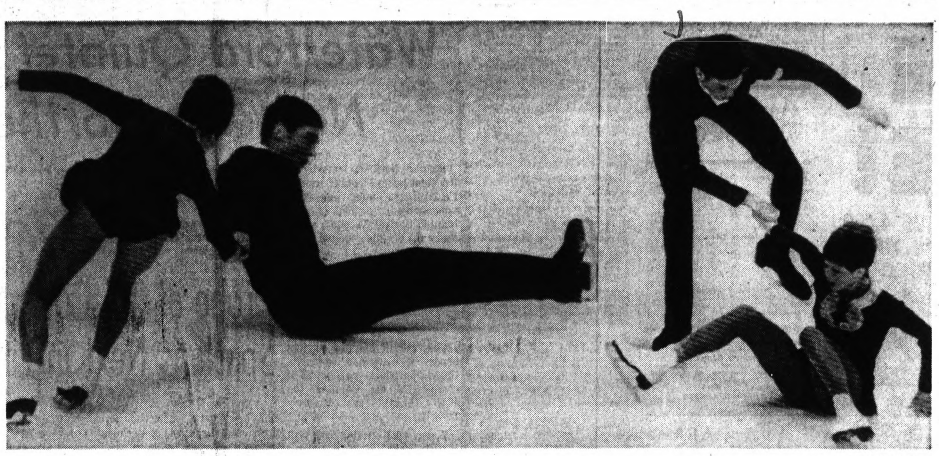

AP Wirephoto

NOT THEIR DAY — It was that kind of day yesterday at the Winter Olympics for America's Ronald and Cynthia Kauffman, brother and sister from Seattle, Wash., who took a couple of spills during the Olympic pairs figure skating competition. At left, Ronnie, 21, hits the ice and his 19-year-old partner almost follows. At right, Cynthia goes down, almost taking Ronald along. They finished sixth. A Russian pair won the event.

THE PONTIAC PRESS
SPORTS
THURSDAY, FEBRUARY 15, 1968 D—1

Tomahawks Oust Holland From Race

The Pontiac Tomahawks settled the North American Basketball League's Western Division championship Wednesday night and now turn their attention to the Eastern race.

Playing their best basketball of the season before a disappointing ladies Valentine's Night crowd the Tomahawks buried Holland's first place hopes, 141-131, letting Grand Rapids clinch the Western Division title.

The Eastern Division representative still hasn't been decided but the Tomahawks play the two contenders — Columbus and Lansing — the next two Saturdays in the season finales. The T-Hawks will be in Columbus Saturday night.

Last night's impressive win saw the home team pros outscore Holland in three of the four quarters to overcome a 50 per cent field goal effort by the visitors.

The Carvers outshot the Tomahawks from the floor but were victimized by a 27-22 personal foul disadvantage. The host T-Hawks made 31 of 39 free throws in hitting their highest point total of the season.

SURGE AHEAD

Ahead 64-59 at intermission, the visitors moved into a 79-67 advantage in the third quarter before Ed Burton, Ken Nevels and Joe Johnson led a decisive surge for Pontiac.

Scoring 45 points in the quarter, the winners caught up at 84 on a three-point play by Johnson (who had his season high of 35 points and 22 rebounds), then forged ahead for good, 92-88, as Burton made five straight points.

Johnson stayed hot in the final quarter, making 6 of 12 shots and Paul Long (who added 29 points) sparked a closing spurt that had the winners ahead by as many as 14 (131-117).

Burton also was a factor under the backboards in the final half, grabbing 10 of his 18 rebounds. John Watson and Ken Nevels played strong games — Watson scoring 13 points, grabbing 13 rebounds and having four assists; and Nevels posting 12, 10 and 4, respectively.

Hubie Marshall's 30 points and Bill McGill's 18 rebounds paced Holland. Duke Sims made 10 of 14 shots as the night's top marksman.

HOLLAND (131)	FG	FT	TP	TOMAHAWKS (141)	FG	FT	TP
Merriweather	7	6-8	20	Long	11	7-7	29
Sims	10	2-5	22	K. Nevels	3	4-4	12
McGill	8	2-3	18	Burton	4	11-14	23
Hughes	3	1-1	7	Duffy	6	5-5	17
James	11	3-4	25	Johnson	17	1-1	35
North	4	0-0	8	Patterson	5	2-7	12
Maat	0	1-1	1	Watson	6	1-1	13
Marshall	12	5-5	30	A. Nevels	0	0-0	0
Totals	55	20-27	131	Totals	54	31-39	141

SCORE BY QUARTERS

Holland Carvers	26	38	32	35 — 131
Pontiac Tomahawks	27	32	45	37 — 141

NORTH AMERICAN BASKETBALL LEAGUE

Eastern Division	W	L		W	L
Columbus	11	6	Battle Creek	5	11
Lansing	10	6	TOMAHAWKS	4	12

Western Division	W	L		W	L
Grand Rapids	13	4	Chicago	4	12
Holland	10	6			

Saturday's Games
TOMAHAWKS at Columbus
Holland at Lansing
Chicago at Battle Creek



Pontiac Press Photo by Ed Vanderwarp

MAY I CUT IN? — Tomahawks' center Ed Burton (right) seems to be cutting in on officials Earl Hamm and Audie Mathews (with the basketball) whose animated conversation resembles a fancy dance floor maneuver. The action occurred during a rules discussion last night at the Holland-Pontiac North American Basketball League game on the Northern High School court.



AP Wirephoto

SPEEDY SKATERS — Erhard Keller (center) of West Germany, winner of the Olympic 500-meter speed skating event, is flanked by Terry McDermott (left) of Birmingham and Magne Thomasson of Norway as they wave to onlookers following their competition yesterday at Grenoble, France. McDermott and Thomasson shared second with times of 40.5, just a shade behind Keller's winning time of 40.3.

'M' Moving Slowly in Filling Positions

ANN ARBOR (AP) — The University of Michigan's Board of Regents met in executive session today but a decision on a successor to retiring Athletic Director H. O. "Fritz" Crisler was not expected.

Robben W. Fleming, the university's new president, said Wednesday it was unlikely any decision on a successor to Crisler would be made.

★ ★ ★

Regents normally hold an executive session the day before they meet publicly but never discuss the agenda in advance.

A list of seven candidates has been interviewed for three vacancies to be created when the 69-year-old Crisler retires in June.

Besides the top job, a recent reorganization of the U-M Athletic Department created openings for an assistant athletic director and an intramural sports director.

ONE WITHDRAWS

A committee of faculty, alumni and administrative people interviewed eight candidates for the athletic directorship. One of them, Davey Nelson, athletic director at the University of Delaware, withdraw his name last week.

★ ★ ★ ★

Another, Forest Evashevski, athletic director at Iowa, has said he appeared before the screening committee purely as an advisor.

★ ★ ★

The remaining candidates include Dr. Robert Bronzan, athletic director at San Jose State College in California; Bump Elliott, Michigan's head football coach, Don Lund, director of the Detroit Tigers farm system and three other Michigan coaches — track coach Don Canham, baseketball coach Dave Strack and golf's Coach Bert Katzenmeyer.

Red Wings Eying Several Prospects at Winter Games

DETROIT (AP) — The Detroit Red Wings said Wednesday they own professional rights to seven players who are members of the American, Canadian and Swedish hockey teams in the Winter Olympic Games in Grenoble, France.

★ ★ ★

The prospects on the U.S. squad are right wing Doug Volmar, an All-American from Michigan State University; defenseman Riutta, twice all-American from Michigan Tech, and left wing John Cunniff, who played at Boston College.

★ ★ ★

Canadian team members who are Detroit prospects are left wing Morris Mott and center Roger Bourbonnais. Swedish players owned by Detroit are left wings Tord Lundstrom and Leif Henrikson.

★ ★ ★

Mott, 22, a product of the Weyburn, Sask., Red Wings, scored four goals in one Olympic game against East Germany.

Today at Grenoble

GRENOBLE, France (UPI) — Schedule of Thursday's events in the 10th Winter Olympic Games all times EST.

Men's and women's luge, 4th and final heat, weather permitting — 1 a.m.

★ ★ ★

Biathlon relay — 2:30 a.m. Men's 5,000-meter speed skating—3 a.m.

Women's giant slalom—6 a.m.

★ ★ ★

Hockey: East Germany vs. United States — 7 a.m.; Sweden vs. Canada — 10:30 a.m.; Austria vs. Japan — 2:30 p.m.; Russia vs. Czechoslovakia—3 p.m.

Improved Form Gains Ground for Tim Wood

GRENOBLE, France (AP) — "I'll never sharpen another skate," Terry McDermott of Birmingham, Mich., said after winning a silver medal in the 500 meter speed-skating race of the Winter Olympic Games Wednesday.

"It takes too much time from my work and family." He added.

★ ★ ★

This is the second time McDermott has retired. He quit racing after winning the gold medal at Innsbruck four years ago, then returned for one more shot at an Olympic medal.

★ ★ ★

Tim Wood, the U.S. men's figure skating champion from Bloomfield Hills, sent American hopes soaring anew a few hours later by jumping into second place with the completion of the five compulsory figures.

TRAILS GERMAN

Wood trailed only Wolfgang Schwarz of Austria, who became the heavy favorite following the shocking collapse of his countryman, Emmerich Danzer.

★ ★ ★

Wood looked a solid bet to pick up the United States' seventh medal, all won by the skaters — Peggy Fleming's gold, three silvers and a bronze by the women speed skaters and McDermott's silver.

"These figures are the best he ever has done in a major international competition," said Wood's father, Dr. Kenneth A. Wood. "We are real excited because we feel Tim can make it to the top."

A nearly flawless fourth figure shot him into contention, and he's now 14.2 points behind Schwarz's 1,000.6 total. The freestyle skating — which counts 40 per cent of the skater's total points — will be Friday afternoon (EST time).

GOLD MEDALS

U.S. girl skiers and men speed skaters, who produced some unexpected showings the past two days, failed to pull out any surprises today as Canada's Nancy Greene and Fred Anton Maier of Norway posted smashing victories in the Winter Olympics.

★ ★ ★

Miss Greene streaked down the giant slalom course in one minute, 51.97 seconds for a 2.64-second triumph in the last women's Alpine ski race, and Maier shattered his own world record in winning the men's 5,000-meter speed skating race in seven minutes, 22.4 seconds.

Standings after completion of the five compulsory figures in the men's Olympic figure skating placing, name, country, ordinals, points:

1.	Wolfgang Schwarz, Austria	16.5	1,006.5
2.	Tim Wood, Bloomfield Hills, Mich.	21.0	992.4
3.	Patrick Pera, France	22.5	990.5
4.	Emmerich Danzer, Austria	31.5	974.6
5.	Ondrej Nepela, Czechoslovakia	65.0	924.4
6.	Gary Visconti		
7.	Peter Krick, West Germany	68.0	920.3
8.	John Petkevich, Great Falls, Mont.	73.0	911.2
9.	Jay Humphrey, Canada	73.0	914.8
10.	Guenter Zoeller, East Germany	82.0	906.1

Medal Distribution

GRENOBLE, France (AP)—Complete medal standings by nations in the 10th Winter Olympic Games:

	Gd.	Sil.	Bz.
Norway	3	3	1
France	3	2	1
Russia	2	4	2
Holland	2	1	2
Sweden	2	1	2
West Germany	2	1	1
Italy	2	0	0
United States	1	4	1
Finland	1	2	2
Austria	1	1	3
Czechoslovakia	1	0	1
Switzerland	0	2	1
East Germany	0	1	1
Canada	0	1	0
Romania	0	0	1

Flint Fete to Honor Sports Figure 'Nap'

FLINT (AP) — A testimonial will be held in Flint April 25 for Napoleon "Nap" LaVoie, 65, who starred on Flint Central High School sports teams and who returned to spend his professional life as a teacher, coach and athletic director. He has been on the Flint Central faculty for 39 years and will retire this year.

Fans Go Big League

SEATTLE, Wash. (AP) — Seattle sports fans voted this city into the major leagues Tuesday and are planning now for the where and the when and the profile of their $40 million all weather stadium.

Browns' End to Coach

SAN FRANCISCO (UPI) — Defensive end Paul Wiggin of the Cleveland Browns announced his retirement as a player Wednesday to accept a job as defensive line coach of the San Francisco Forty Niners.

WEDNESDAY'S OLYMPICS AT A GLANCE

Skating

Terry McDermott of Birmingham, Mich., tied Magne Thomassen of Norway for second place in the men's 500-meter speed skating event and gave the United States its fourth silver medal. Erhard Keller of West Germany finished first.

Tim Wood of Bloomfield Hills, Mich., the U.S. champion, was in second place in men's figure skating with the completion of the five compulsory figures.

Russia's Ludmila Belousova and Oleg Protopopov won the pairs figure skating title for the second consecutive time, while the U.S. team of Cynthia and Ronald Kauffman of Seattle, Wash., finished sixth.

Skiing

Four Americans—Jim Huega, Billy Kidd, Spider Sabich and Rick Chaffee—qualified for Saturday's two race men's special slalom final.

STUDDED TIRE SALE!

SPECIAL PURCHASE OF 4,000 4-PLY DAYTON SNOW TIRES



WHITEWALLS

19.88 PLUS $2.06 F.E.T.

7.35-14

Studded

WIDE OVAL TYPE

Slightly Blemished

STUDDED 4-PLY NYLON CORD					
SIZE	TAX	PRICE	SIZE	TAX	PRICE
650-13	1.80	12.88	735-15	2.98	17.88
700-13	2.08	13.88	670/775-15	2.21	18.88
775-14	2.21	21.88	710/815-15	2.38	19.88
825-14	2.38	23.88	760/845-15	2.56	20.88
855-14	2.56	26.88	800/885-15	2.86	24.88



FIRESTONE SHOWN

Now Exchange Rim Tested

★ FIRESTONE
★ GOODYEAR
★ GENERAL
★ UNIROYAL

14.88* PLUS $2.30 F.E.T.

8.25-14

NuWhite, $2.88 Additional

*Original Equipment



48-MONTH BATTERY

16.88 With Exchange 12 VOLT

GUARANTEED FRONT-END ALIGNMENT
★ Set Camber and Caster
★ Adjust Toe-In 6.88

Air-Conditioned, Color Television Waiting Room

BRAKE RELINE
• Rebuild 4 shoes using high quality bonded lining
• Turn all 4 drums
• Bleed and fill lines with highest quality SAE approved brake fluid
• Inspect cylinder and master cylinder
2.88

STANDARD DELUXE SHOCKS 2 for 7.88

Quality Service Dayton TIRES

BLUE RIBBON TIRE CENTER

BLUE RIBBON TIRE CENTERS

1910 Wide Track W. FE 4-0519
5272 Dixie Hwy. 623-1492
OPEN 9 A.M. to 7 P.M.

Oakland County's Only Direct Factory Distributor for Dayton Tires

BASKETBALL SCORES

MICH. COLLEGE SCOREBOARD
By The Associate dPress

Calvin 66, Albion 65
Alma 92, Grand Valley 79
Central Michigan 79, Wayne State 64
Hope 100, Adrian 82
Kalamazoo 73, Olivet 60
Lake Superior 105, Mackinac 63
Western Michigan 94, Detroit 82
Davenport 106, Northwood 63
Michian Tech 108, Northland, Wis. 64
Grand Rapids JC 87, Muskegon CC 80
Flint JC 81, Delta CC 72
Oakland Auburn Hills CC 108, Highland Park 82
Henry Ford CC 92, Schoolcraft CC 75
East
St. Bonaventure 81, Seton Hall 71, overtime
Davidson 66, St. Joseph's, Pa., 60
PMC Colleges 71, Swarthmore 66
Holy Cross 76, Massachusetts 69
Syracuse 83, Cornell 66
Providence 83, Canisius 72
Bryant, R.I., 90, Southeast Mass., Tech 81
Assumption 82, Brandeis 69
Lasalle 74, American U. 65
Temple 74, Delaware 62
Williams 83, Middlebury 65
Penn State 70, Carnegie-Mellon 45
American Internat. 87, Boston U. 80
St. Anselm's 102, Central Conn., 88
MIT 82, Worcester Tech 71
Springfield, Mass., 71, Northeastern 63, OT
Rider 90, CCNY 86
Bates 97, Bowdoin 94
Amherst 75, Coast Guard 68
Gettysburg 66, Lafayette 61
South
Duke 105, Wake Forest 65
Florida A&M 94, Alabama St. 81
Augusta 85, Georgia Southwestern 61
George Washington 70, Fordham 66
Johns Hopkins 60, Ursinus 58
Midwest
Duquesne 79, DePaul 69
Miami, Ohio, 86, Kent State 70
Ohio Northern 81, Muskingum 69
Bowling Green 85, Toledo 78
Kentucky Wesleyan 105, Southeast Mo., 79
Harris Teachers 87, Blackburn 74
Butler 89, Evansville 82
Ball State 79, Valparaiso 73, overtime
Indiana St. 96, St. Joseph's, Ind., 75
Marquette 94, Wis. Milwaukee 57
Southwest
Angelo St. 87, Tarleton St. 65
Far West
Denver 86, Air Force 71
East, Mont., 98, Rocky Mountain, Mont., 76
Westmont 100, UC Riverside 96
RIOLA 81, Cal Tech 76, overtime
Occidental 88, Claremont-Mudd 85

NBA SCORES

Eastern Division	Won	Lost	Pct.	Behind
Philadelphia	42	16	.724	—
Boston	41	19	.683	1½
New York	32	32	.500	15
Detroit	29	34	.460	17½
Cincinnati	27	34	.443	18½
Baltimore	26	36	.419	20
Western Division				
St. Louis	46	19	.708	—
Los Angeles	36	25	.590	8
San Francisco	37	26	.587	8
Chicago	31	41	.339	23½
Seattle	19	42	.311	25
San Diego	14	51	.219	31½

Wednesday's Results
Boston 118, Detroit 96
New York 114, San Diego 102
Philadelphia 149, Seattle 125
Today's Games
Los Angeles vs. Chicago at Milwaukee, Wis.
San Francisco at San Diego
New York at Cincinnati
Friday's Games
Seattle at Baltimore
New York vs. Cincinnati at Cleveland
Boston at Chicago
Philadelphia at San Diego
Los Angeles at San Francisco

ABA SCORES

Eastern Division	Won	Lost	Pct.	Behind
Pittsburgh	39	22	.639	—
Minnesota	39	22	.639	—
Indiana	30	33	.476	10½
New Jersey	30	33	.476	10½
Kentucky	26	34	.433	13
Western Division				
New Orleans	39	22	.639	—
Denver	33	25	.569	4½
Dallas	30	25	.545	6
Oakland	20	35	.364	16
Anaheim	21	38	.356	17
Houston	20	39	.339	18

Wednesday's Results
New Orleans 106, Houston 97
New Jersey 121, Oakland 110
Minnesota 99, Indiana 96
Today's Games
Anaheim at Denver
New Orleans at Dallas
Minnesota vs. Indiana at Dayton, Ohio
Friday's Games
Kentucky at Oakland
Denver at Dallas
Anaheim at New Jersey
Houston at Minnesota

HOCKEY RESULTS

National League

East Division	W	L	Pts.	GF	GA
Montreal	30	15	9	69	178	114
Chicago	25	18	13	63	164	162
Boston	24	19	10	62	192	167
New York	24	18	11	59	155	141
Toronto	23	22	9	55	147	126
Detroit	20	24	10	50	183	177
West Division						
Philadelphia	25	21	8	58	134	125
Minnesota	22	23	9	53	138	161
Los Angeles	23	27	5	51	137	173
Pittsburgh	20	25	9	49	139	157
St. Louis	19	24	10	48	122	133
Oakland	12	33	11	35	114	162

Wednesday's Results
Montreal 4, Toronto 2
Chicago 3, Boston 1
Oakland 4, Philadelphia 0
Pittsburgh 6, Minnesota 2
Los Angeles 2, St. Louis 2, tie
Today's Games
Montreal at Detroit
New York at Minnesota
Friday's Games
Philadelphia at Los Angeles
St. Louis at Pittsburgh

Romeo, Orion Go for High Stakes

Waterford Quintet Next for Northern

Pontiac Northern returns to overtime. The Captains dumped its Inter-Lakes League chores Friday night after getting a much-needed workout from Pontiac Central Tuesday in the renewal of the annual city series rivalry.

The Huskies clinched a tie for their seventh league cage championship in nine seasons with a convincing triumph over Walled Lake last week.

★ ★ ★

They will go after the outright honors at Waterford Township. Based on their earlier 86-54 conquest of the Skippers, the PNH Huskies are heavy favorites.

Waterford Kettering will visit Walled Lake in a nonleague contest, while Farmington will try to strengthen its hold on second place against Livonia Stevenson.

Northern has won eight games in a row, displaying a potent attack that is averaging 34 field goals a game. The opposition has been hitting 15 less.

★ ★ ★

Going into Tuesday's contest not one of the eight had come within 20 points of the sharp Huskies. Thus coach Dick Hall was thankful for the pressure of a big crowd and a rugged foe in the 80-71 battle with Pontiac Central.

TOURNAMENT

Any path in the post-season state Class A tournament will present formidable obstacles and the Huskies needed a challenge.

★ ★ ★

Waterford will be trying hard to give PNH a scare but the Skippers will need superlative efforts by everyone to have a chance for an upset.

They have dropped two in a row after winning three straight, and are now 5-7. PNH is 11-2 over-all, and is 11th ranked in the weekly Associated Press state Class A prep poll.

Kettering has lost only to Northern since dropping its opener at North Farmington in overtime. The Captains dumped Waterford Tuesday to up their current success string to four in a row.

Walled Lake was a 65-53 victim earlier in the Captains' 9-2 season. Now 2-8, th Vikings have lost five in a row.

★ ★ ★

Farmington will put a 4-2 league mark on the line and can clinch second place at Livonia.

Soph Closer to Point Title

NEW YORK (AP) — Sophomore Pistol Pete Maravich of Louisiana State appears headed for the major college basketball scoring championship.

★ ★ ★

Statistics, released today by the National Collegiate Sports Services, show that Maravich has scored 840 points in 19 games for a 44.2-point per game average. He has seven regular season games remaining.

★ ★ ★

Runner-up Calvin Murphy has 708 points in 18 games for a 39.3 average. The Niagara sopho-

	G	FT	FT Pts.	Avg.
1. Pete Maravich Louisiana State	19	127	206	840	44.2
2. Calvin Murphy Niagara	18	256	196	708	39.3
3. Elvin Hayes Houston	21	317	100	734	35.0
4. Bob Portman Creighton	18	227	91	545	30.3
5. Rich Travis Oklahoma City	21	251	113	615	29.3
6. Jimmy Hill West Texas St.	14	164	78	406	29.0
7. Rich Mount Purdue	17	177	121	475	27.9
8. Neal Walk Florida	21	214	158	566	27.0
9. Bob Landler St. Bonaventure	17	193	72	458	26.9
10. Shaler Halimon Utah State	21	216	133	565	26.9

Pair Colliding in Top O-A Tilt

Rochester Quintet Entertaining Troy

The stakes will be high tomorrow night when Romeo invades Lake Orion for the Oakland A League's most important basketball game of the season.

Not only is a possible league championship on the line, but the winner will enhance itself in the state ratings. The loser will find itself tumbling in next week's state poll.

Lake Orion currently is ranked 10th in Class A. Romeo holds the No. 11 spot in Class B. The Bulldogs were in the top 10, but a loss to Rochester shoved them down a notch.

That setback also cost a tie for first place with Lake Orion.

The Dragons go into the contest with a 10-1 league mark. Romeo is 9-2. Orion inflicted the other loss on the Bulldogs — at Romeo in what was then described as a mild upset.

The shoe is on the other foot this time. Lake Orion has the home court advantage and the Dragons are slightly favored. A victory would assure them of at least a tie for the championship.

A Romeo win would deadlock the race with two games to play.

BATTLE FOR THIRD

Another important contest on the O-A slate is Troy at Rochester. Both have 7-4 loop marks and the winner probably will have the inside track to a final third place finish.

Clawson goes to Madison and Avondale will try to pull itself up a place at Utica.

The spectator facilities at Orion will be tested almost as much as the players. There has been an advance sale for Romeo students and two bus loads are scheduled to make the trip — plus another large delegation of students and adults by auto.

The ticket windows will open at 6 p.m. and ducats will be sold on a first come, first served basis.

The contest will match two of the tallest teams in the area. All of Orion's starters top six feet.

Center Gary Mize, 6-7, and guard Bill Foss, 6-6, are the tallest. Forward Paul Baily stands 6-3. Tim Daigles and Rick Toles will probably be the other starters.

Romeo will counter with 6-7 sophomore Dan Burzynski and 6-5 Donnell Craft. Also abailable is 6-4 — Roger Ross. Clyde Cushingherry, 6-1, is the top scorer. Mike Semp, Fred Castle and Tom Bowerman could either start or be top reserves.

Probe at 'M' Continues; Spartans Next in Line

ANN ARBOR (AP) — A Big Ten investigator, assigned to check into allegations that University of Michigan athletes had received special privileges in possible violation of conference rules, said Wednesday he would remain at the U-M campus this week before probing similar charges at nearby Michigan State University.

John Dewey, assistant conference commissioner, said he has interviewed a number of Ann Arbor businessmen, and university athletes and coaches, but would not comment on his findings.

★ ★ ★

"We are talking to many of the people mentioned in the Michigan Daily article which made the allegations concerning the violations," Dewey said.

ASSISTING PROBE

Aiding Dewey in the probe are Bert Katzenmyer, assistant athletic director at Michigan, and a faculty committee appointed by the university's Board of Control of Intercollegiate Athletics.

Dewey said he planned to go to the MSU campus at East Lansing, Mich., next week to check out allegations made by the U-M student newspaper about possible violations at MSU.

"We'll have to determine if there were violations in these particular Michigan State situations," Dewey said.

★ ★ ★

The Michigan Daily said last Friday that Michigan athletes had been given free movie passes, discounts on meals at some restaurants and up to $10 in free clothing at a men's store.

At MSU, the newspaper said, athletes had billed long distance telephone calls to the athletic offices, received free meals at the university-operated grill and had expenses paid for their parents on trips to the campus.

OTHER COMMENTS

One Ann Arbor businessman, G.H. Hoag, manager of the Michigan Theater, denied statements attributed to him by the newspaper, specifically that he distributed 3,000 free passes annually to athletes.

"I don't know where they got that figure," Hoag told newsmen. "I've been in this business for 48 years and I haven't given out 3,000 tickets in all that time.

★ ★ ★

"Why, I also give tickets to the wonderful Michigan marching band and to the glee club and even to the staff of the Michigan Daily."

Philip Duey, director of the university's men's glee club, said his group only received free movie passes on one occasion, about 15 years ago.

William D. Revelli, director of the Michigan marching band, said: "In some years we have been invited to one movie during the first week of school. But usually not too many of the bandsmen attended. I don't think any of us have gone in the last two years."

Track Newcomer Sets Fast Pace in Qualifying

DAYTONA BEACH, Fla. (AP) — Benny Parsons, a newcomer from Detroit, unofficially smashed the qualifying mark for the ARCA 300 auto race Wednesday when he turned a lap at Daytona International Speedway at 178.780 miles per hour.

★ ★ ★

Parsons, driving a Ford Torino, and ARCA national champion Igg Katona of Willis, Mich., both exceeded the 173.678 m.p.h. qualifying record set by Jack Bowsher in 1966. Katona turned in a speed of 174.138 in his practice runs.

Qualifying for Sunday's race begins Thursday, with 10 spots to be filled. Ten more will qualify Friday and 24 on Saturday.

The race carries a purse of $35,000.

Cash and Carry
Prefinished Plywoods

4x8—Tropic Bamboo ..... $3.99 ea.
4x8—Tropic Gothic ..... $3.99 ea.
4x8—Antique Provincial ..... $5.49 ea.
4x8—Madera ..... $5.49 ea.
4x8—Antique Bayou Walnut ..... $9.95 ea.
Many More Panels on Display
4x8—4mm Unfinished Luaun $2.99 ea.

Limited Quantities Closeout
Panels Also Available

New Way to Create a Smart-looking Ceiling...
Armstrong SUSPENDED CEILINGS



Takes the work out of ceiling installation. Suspend a new Armstrong ceiling to cover wiring, plumbing, heat ducts, or unsightly cracks. Easy-to-install metal framework accommodates acoustical ceiling panels. No special tools needed. Fashiontone® panels dress up any room while absorbing irritating noises. The panels are incombustible, washable, and easy to remove for access to water valves, electrical connections.

As Low As 28c Sq. Ft. To 43c Sq. Ft. Many Panels fr Your Selection

SEE Armstrong's New
Ceilingmate 4-Ft. Lighting Fixture
For Ceiling Tile and Suspended Ceiling
$23.95

Poole LUMBER & HARDWARE
151 OAKLAND AVE., PONTIAC • Phone FE 4-1594



the good life:
is having money to grow on.

We help people lead the good life. With personal cash loans. And we've been doing it for years. At nearly 500 offices from coast to coast.

Need money? Come and get it! . . . at
COMMERCIAL CREDIT*/PERSONAL LOANS
2243 S. Telegraph Road • Phone: 334-9954
*Commercial Credit Plan, Incorporated

County Swim Times Changing

Webster Fast to Restyle EMU Tank Records

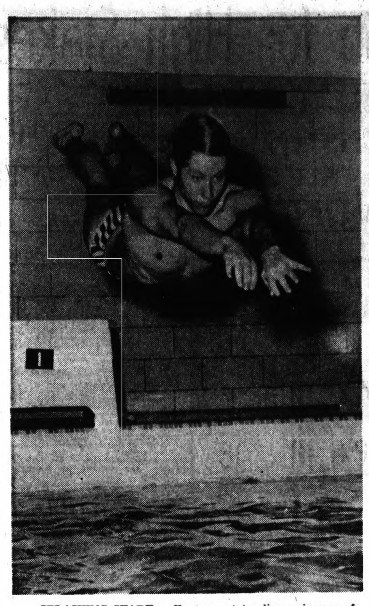

SPLASHING START — Former outstanding swimmer of Oakland County from Royal Oak Kimball, Doug Webster began restyling varsity records at Eastern Michigan University in his first crack at Inter-Collegiate competition. Webster still holds four Oakland County prep swim records and the prep state mark in the 400 freestyle.

It didn't take Doug Webster long to start erasing college varsity swim records.

In his first inter-collegiate varsity event, Webster, the former Royal Oak Kimball swim star who was Oakland County's Outstanding Swimmer for two years, changed Eastern Michigan records in the 200 individual medley and 200 yard backstroke, as the Hurons defeated Albion, 75-29.

Webster, probably the most outstanding swimmer ever to come out of Oakland County, still holds four county swimming records plus a state record in the 400 freestyle in the time of 3:49.4. He was first prep in Michigan ever to break the 400 freestyle barrier of four minutes.

After leaving Kimball, Webster went to Indiana University and then transferred to Eastern where he became eligible last week.

His time in the 200 IM was 2:08.8 and in the 200 backstroke 2:05.5 against Albion.

CAN GO FAR

Huron coach Mike Jones, former Hazel Park coach who faced Webster often in the Southeast Michigan League, commended, "Doug will go a long way to make our swimming program a success and he is a strong candidate for national honors."

* * *

The versatile Webster has the Oakland County records in the 200 and 400 freestyle, the 100 backstroke and 200 individual medley. His 2:05.1 time in the IM as a county record is better than his first clocking in collegiate competition.

Meanwhile, Southfield and Kimball swimmers continue to dominate the current weekly times in Oakland County as accumulated by Andover high school coach Mike Lane.

Southfield's Mike Burt and Greg Ortega dominate the freestyle positions, with Ortega breaking :23 mark in the 50 freestyle with a time of :22.9 and Burt far ahead in the 200 with 1:53.3.

These are the top swim times to date in Oakland County:

200 MEDLEY RELAY

1. Southfield	1:47.1
2. Seaholm	1:47.7
3. Groves	1:47.8
4. Kimball	1:51.1
5. Dondero	1:51.8
6. Hazel Park	1:52.7
7. Pontiac Northern	1:53.1
8. Pontiac Central	1:54.7
9. Andover	1:57.2
10. Lahser	2:00.4

200 FREESTYLE

1. Burt, Southfield	1:53.3
2. Burgess, Kimball	1:54.8
3. Gottschling, Kimball	1:55.0
4. Brockhahn, Hazel Park	1:55.2
5. Finney, Seaholm	1:56.4
7. Watson, Kimball	1:57.3
8. Vanderkaay, Kimball	1:58.5
9. Hughes, Southfield	1:58.6
10. Eckberg, Seaholm	1:58.8

50 FREESTYLE

1. Ortega, Southfield	:22.9
2. Matthews, Kimball	:23.0
3. Rote, Seaholm	:23.3
4. Powers, Groves	:23.4
5. Swift, Southfield	:23.4
6. Jones, Groves	:23.4
7. Howard, Southfield	:23.5
8. Morgan, Seaholm	:23.6
9. Johnson, Kimball	:23.6
10. Norberg, P. Northern	:23.7

200 INDIVIDUAL MEDLEY

1. Gottschling, Kimball	2:09.0
2. Driver, Groves	2:09.2
3. Burt, Southfield	2:11.2
4. Brockhahn, Hazel Park	2:14.2
5. Finney, Seaholm	2:15.2
6. Howard, Southfield	2:16.3
7. Mason, P. Central	2:16.8
8. Karazim, Kimball	2:17.0
9. Thorburn, Kimball	2:17.2
10. Myers, Seaholm	2:17.5

DIVING (Avg. Points)

1. Zimmer, Seaholm	200.0
2. Mason, P. Northern	185.5
3. Matheny, Andover	185.3
4. Sunquist, Hazel Park	183.2
5. Sanderson, P. Northern	170.0
6. Glesser, Groves	167.0
7. Cahill, Seaholm	165.0
8. Leonowicz, Hazel Park	154.0
9. Schaegers, Groves	146.0

100 BUTTERFLY

1. Ortega, Southfield	55.8
2. Gottschling, Kimball	56.0
3. Mason, P. Central	58.1
4. Thronbrun, Kimball	58.4
5. Cotter, P. Northern	58.5
6. Tull, Groves	59.7
7. Harroun, P. Northern	1:00.1
8. Schwarb, Seaholm	1:00.2
9. L. Driver, Groves	1:00.4
10. Amann, Lahser	1:00.5

100 FREESTYLE

1. Ortega, Southfield	50.9
2. Burt, Southfield	51.2
3. Matthews, Kimball	51.2
4. Rote, Seaholm	51.7
5. Howard, Seaholm	52.0
6. Burgess, Kimball	52.0
7. Powers, Groves	52.4
8. Mason, P. Central	52.5
9. Norberg, P. Northern	52.6
10. Swift, Southfield	52.6
11. Brockhahn, Hazel Park	52.6

100 BACKSTROKE

1. Gottschling, Kimball	58.5
2. Hughes, Southfield	58.9
3. L. Driver, Groves	1:01.2
4. Wallace, Seaholm	1:02.0
5. Crorey, Groves	1:02.0
6. Thistle, Seaholm	1:02.3
7. Reynolds, Groves	1:02.4
8. Duschane, P. Northern	1:04.8
9. Sherman, Dondero	1:04.0
10. Muehl, Hazel Park	1:05.4

400 FREESTYLE

1. Burt, Southfield	4:03.1
2. Gottschling, Kimball	4:06.2
3. Brochahn, Hazel Park	4:07.6
4. Finney, Seaholm	4:07.8
5. Watson, Kimball	4:08.0
6. Burgess, Kimball	4:09.2
7. Howard, Southfield	4:19.1
8. Crorey, Groves	4:20.2
9. P. Richards, Dondero	4:20.2
10. Oswald, Groves	4:20.4

100 BREASTROKE

1. L. Driver, Groves	1:04.8
2. Donnelly, Dondero	1:05.5
3. S. Driver, Groves	1:06.0
4. Copeland, Groves	1:06.6
5. Boga, P. Central	1:08.0
6. Gauronskas, Kimball	1:08.7
7. Bois, Groves	1:08.8
8. Cowan, Southfield	1:08.9
9. Klann, Andover	1:09.4
10. Rogers, Southfield	1:09.8

400 FREESTYLE RELAY

1. Southfield	3:29.0
2. Seaholm	3:30.7
3. Groves	3:33.4
4. Kimball	3:33.8
5. Hazel Park	3:43.3
6. Andover	3:44.2
7. P. Northern	3:47.2
9. P. Central	3:49.2

Pontiac Consumers Co-Op
OPTICAL
Eye Exams • Contact Lenses
Industrial Safety Glasses
Sun Glasses
DR. SIDNEY GILBERT
Optometrist
1717 SOUTH TELEGRAPH ROAD PHONE 333-7871
½ Mile South of Orchard Lake Road

YOUR CAR INSURANCE
WORRIES ARE OVER!
COMPARE!
If You Drive A 1968 Pontiac 2-Door Catalina Hardtop:
Bodily Injury $50,000/$100,000 .....$18
Property Damage $10,000 .....$11
Comprehensive $12
Collision — $100 Deductible $21
Medical $2,000 .....$ 4
Road Service .....$ 2
Uninsured Motorist .....$ 1
TOTAL $69
6 MONTHS PREMIUM Only $69
Additional Discount For 2 Cars
OUT-CITY RESIDENTS MAY PAY EVEN LESS
Call Today And See If You Qualify
H. R. NICHOLIE AGENCY INC.
51 Mt. Clemens PONTIAC Phone 333-7850

Unbeaten Ranks Thinned in World Billiard Action

NORWALK, Calif. (AP) — Jimmy Moore of Albuquerque, N.M., and Frank McGown of New York have been knocked from the unbeaten ranks in the World Pocket Billiard Championships.

* * *

Moore lost to Larry Johnson of Boston 150-97 Wednesday night and McGown was upset by Richie Florence of Torrance Calif., 150-127.

Jack Bright of Huston remained the only unbeaten player with a 3-0 mark in the 17-day $14,500 tournament.

* * *

In another match, Ed Kelly of Las Vegas, Nev., defeated Lou Butera of Philadelphia 150-126.

In tonight's feature game, Bright faces Jimmy Relihan of Boston.

BUY! SELL! TRADE!
USE PONTIAC PRESS WANT ADS!

Rain Slowing Pro Golf Play

Players Eying Rich Purse at Phoenix

PHOENIX, Ariz. (AP) — A field of 144 pro golfers took aim today at the $20,000 top money in the Phoenix Open Golf Tournament, while keeping one eye on the weather.

* * *

Rain, for the fifth day in a row, halted play for almost 30 minutes during Wednesday's pro-am tournament kickoff.

* * *

The 6,765-yard Phoenix Country Club course afforded players little roll on their shots and played longer than its official yardage.

* * *

The course's condition seemed to give the edge to the tour's longer hitters such as Jack Nicklaus and young Tom Weiskopf, $30,000 richer after his win in last week's Andy Williams San Diego open.

* * *

"It was wet and sloppy and gave you no roll at all," said defending champion Julius Boros. He predicted a nine-under-par 275 may win the tournament.

* * *

Five players tied for Wednesday's best score with a 68. Miller Barber, Lee Trevino, George Knudson, Chuck Courtney, Steve Opperman and Dan Sikes each won $358.

Montreal Wins Fight, Game

Maple Leafs Having Trouble

By The Associated Press

Things have gotten so bad for the Toronto Maple Leafs that they're even losing fights.

The slumping Leafs dropped their fifth straight National Hockey League game Wednesday night, bowing to Montreal 4-2.

And defenseman Larry Hillman came out on the short end of his bout with Montreal's tough John Ferguson.

It was Ferguson's third-period goal that snapped a 2-2 tie and started the streaking Canadiens to their fourth straight victory. Montreal has lost just once in the last 21 games.

OTHER GAMES

In Wednesday's other NHL games, Chicago dropped Boston 3-1, Pittsburgh rapped Minnesota 6-3, Los Angeles and St. Louis battled to a 2-2 tie and Oakland blanked Philadelphia 4-0.

* * *

Hillman, sporting a gash over his left eye, was asked if the cut was the result of a high stick before the fight.

"No," said Hillman. "I think it was just a good right hand. Or maybe it was a left, who knows."

* * *

Ferguson, who led the NHL in penalty minutes last season, cuffed Hillman with a half dozen punches before officials could break up the fight. The fight may have inspired Fergy. He notched his ninth goal of the season after Toronto's Mike Walton had tied the score for the Leafs.

Then, Jean Beliveau hit an empty net for the wrapup goal in the final minute.

* * *

Chicago fired 44 shots at Boston's Gerry Cheevers and moved past the Bruins into second place in the East Division. The Black Hawks, trail first-place Montreal by five points.

EARLY GOAL

The Hawks got first-period goals from Stan Mikita in the opening minute and Bobby Hull in the final minute. Mikita deflected Gilles Marotte's slap shot with only 17 seconds gone and Hull, attempting to pass the puck had it strike Cheevers' leg and bounce into the Boston net.

Gene Ubriaco keyed Pittsburgh romp over Minnesota with two goals, giving him six in six games since being recalled from the American League.

The Penguins, who moved into fourth place in the West Division, fired 39 shots and broke the game open with four goals in just over 10 minutes of the second period.

* * *

Lowell MacDonald's third-period goal enabled Los Angeles to tie St. Louis. MacDonald scored when Blues' goalie Seth Martin was trapped outside of his crease and the net was unguarded.

The game was delayed about 25 minutes by a power failure which plunged the St. Louis Arena into darkness moments after the opening faceoff. Officials blamed a blown fuse.

Goalies Gary Smith and Charlie Hodge of Oakland combined to shut out Philadelphia, the West Division leader. The victory was the Oaks' fourth over the Flyers and their fourth shutout of the season.

Central Michigan in 79-64 Victory

MOUNT PLEASANT (AP) — Willie Iverson canned 30 points as Central Michigan evened its record at 11-11 with a 79-64 college basketball victory over Wayne State Wednesday night.

Central led 40-33 at the half, but forced WSU into numerous floor errors with a withering zone press in the second half. Terry Cupples topped Wayne, now 9-11, with 14 points.

PNH Tankers Dunked, 60-45

Pontiac Northern collected four firsts but they came in a losing effort last night as the swimmers dropped a 60-45 decision to Warren Fitzgerald.

* * *

The loss left Northern with a 7-6 record. Next Wednesday, the Northern squad journeys across town to meet Pontiac Central for the second time this season. PNH won the earlier encounter, but a closer meet is forecast this time out.

Warren Fitzgerald 60, Pontiac Northern 45

200 Medley Relay—Pontiac Northern (K. Dushane, L. Adler, Harroun, Walls) 1:53.5.

200 Freestyle—G. Rzepka (W), Pennybacker (PN), Blashill (W) 2:00.0.

50 Freestyle—J. Norberg (PN), R. Spencer (W), Schmull (W) :24.3.

200 Individual Medley—A. Bazant (W), Lerma (W), Wyzgoski (PN) 2:15.2.

Diving—Sanderson (PN), Tonissen (W), Mason (PN) 58.95.

100 Butterfly—L. McCormick (W), G. Cotter (PN), Harroun (PN) :59.2.

100 Freestyle—Anderson (W), J. Norberg (PN), Spencer (W) :50.8.

100 Backstroke—K. Dushane (PN), Ledesma (W), Werner (W) 1:03.9.

400 Freestyle—K. Ledesma (W), Pennybacker (PN), Daneluck (W) 4:05.4.

100 Breastroke—A. Lerma (W), Hasted (PN), Briggs (W) 1:12.9.

400 Freestyle Relay—Warren Fitzgerald (Anderson, Bazant, McCormick, Rzepka) 3:30.5.

Michigan Tech Rolls

HOUGHTON (AP) — Michigan Tech throttled Northland, Wis., 100-66 Wednesday night in a nonconference college basketball game between a pair of have-nots.

More people buy used cars at the OK sign.

For plenty good reasons. Chevrolet OK used cars are inspected, road-tested, and reconditioned, if necessary, before they get the red OK tag. Our sign of approval. And you get a larger selection too. Chevy dealers sell more new cars than anyone else. Naturally, you can choose from more used cars than anywhere else. Join the crowd. Get in on the "People-Pleasing" specials listed in today's classified section. Just look for this sign.



Look for your Pontiac area Chevy OK Dealer's "People-Pleasing" specials in today's classified section.

CHEVROLET

MEN'S INSULATED COVERALLS
5-oz. Dacron Insulation
WATER REPELLENT WASHABLE
RED or GREEN
$18.98
S-M-L-XL

INSULATED UNDERWEAR
Sizes: M-L-XL
$5.98
2 PIECE SUIT

PARKA COAT
ZIP-OFF HOOD
S-M-L-XL
$9.98

MEN'S and BOYS' INSULATED BOOTS
Full Lace Rubber Waterproof
Men's—Sizes 7 to 12
Boys'—Sizes 11 to 6
$3.98

Men's Arctics Heavy Weight
4 Buckle . $3.98
5 Buckle . $5.98
2 Buckle . $3.98

TANKER JACKET
Quilt Lined Knit Collar and Cuff
Sizes S & M
Special
$4.98

JOE'S ARMY NAVY SURPLUS
Tues., Wed., Sat. 9:00-6:00
19 N. SAGINAW—Mon.-Thurs.-Fri. 9 to 9—FE 2-0022

PRE-FINISHED PANELING
V-GROOVE LAUAN
4'x7' Sheets
Light Honey and Dark Antique
$2.88

PLYWOOD
Good 1 Side
¼" 2.79
⅜" 3.50
½" 4.40
¾" 6.30

PLYSCORE
⅜" 2.79
½" Ext. 3.75
⅝" Plugged 4.95

CEILING TILE
Plain White 9¢ Sq. Ft.
Suspended 19¢ Sq. Ft.
Acoustical 11½ 12"x12" Complete with Metal, Hanger, Tile

COUNTER TOPS
$3.95 Running Foot
SINKS
$4.95 Several Colors

Seconds Doors—$3

FURR STRIPS 1x2—2c Foot 1x3—3c Foot
MASONITE 4'x8' — $1.57

DOORS
Mahogany 30" $4.95
Mahogany Byfold 30" $11.95
Louver 30" $11.90
Aluminum 32 or 36" $21.95
Doors Advertised Not as Shown
Door Hardware at Simular Savings

ALLEN LUMBER CO.
7374 Highland Rd. at Williams Lake Rd.
One Mile West of Pontiac Airport in M-59 Plaza
OR 4-0316 OPEN SUN. 10-3

UNITED TIRE SERVICE



TUBELESS WHITEWALLS
4 for $39.99
ALL CREDIT CARDS HONORED
FULL ROAD HAZARD GUARANTEE
FREE MOUNTING
Fed. Tax 37c to 43c
RETREADS
HUGE DISCOUNTS ON FOREIGN and COMPACT CAR TIRES
COUPON SPECIAL — NO TRADE NEEDED
BRAND NEW NYLON CORD 6.50-13 $12.99
TUBELESS WHITEWALLS Fed. Tax 1.56
You Pay Only Advertised Prices at United Tire
All new passenger car tires are priced plus Federal Tax and old tire off your car. Advertised prices are the maximum you pay for new tires at United Tire.
INSTANT CREDIT — NO MONEY DOWN
VISIT UNITED TIRE TODAY . . . AND SAVE!
OPEN MON. THRU FRI. 8 to 9 — SAT. 8-6 — CLOSED SUNDAY
UNITED TIRE SERVICE
"WHERE PRICES ARE DISCOUNTED—NOT QUALITY"
1007 Baldwin Ave.
3 MINUTES FROM DOWNTOWN PONTIAC

Union Quintets Gain Victories

The unions exerted their court talents for city men's recreation basketball victories Wednesday night in International League action.

Local 653 downed the Pontiac Police, 51-42, and Local 595 outshot Town & Country Inn, 77-62.

Charles Rollins made 15 of his 22 points as No. 653 scrapped to a 25-24 halftime lead. Teammate Jerry Hargo then hit 9 of his 13 in the decisive final half. Willie Craft had 22 for the Police.

A 33-24 field goal edge enabled No. 596 to offset 32 points by Town & Country's Ed DeRoeck. Willie Peck had 24 and Walt Johnson 18 for the unionmen, who led 44-33 at the half.

Wednesday's Fights
By The Associated Press

MIAMI BEACH, Fla.—Johnny Doyan, 154, Los Angeles, stopped Dennis Riggs, 159, Miami, 8.

PORTLAND, Maine—Beau Jaynes, 129, Lowell, Mass., outpointed Billy McClusky, 133, East Boston, 10.

AKRON, Ohio—Doyle Baird, 160, Akron, stopped Tony Lopez, 160, Detroit, 6.

BOWLING

COLLIER LANES
Monday House Men
HIGH GAMES AND SERIES—Bill Johns, 254—662 for Churchill Cleaners; Tom Shara, 253—625 for Russ Johnson's; George Knocheart, 238—636; Gary Kalar, 234-604—626 both for Waltman's Bakery; William Curtis, 231 for C&M Carpenters.
AIRWAY LANES
Sunday Evening Mixed Outlaws
HIGH GAMES AND SERIES—Ed Gammage, 230-222—644; Willard Girvin, 222-203—614.
Friday Pon. Motor Tempest Men
HIGH GAMES—Art Bowes, 246; Thaddeus Studnicki, 235; Ted Hooks, 234.
Thursday Mixed
HIGH SERIES—Eleanor Turcsak, 202-233—623. HIGH GAMES—Bob Hudson, 256; Lynn VanAlstine, 236; Ken Armstrong, 221.
Wednesday K. of C. Men
HIGH GAMES AND SERIES—Earl Retzlaff, 236—613; Bill Lewin, 217-203—600; Fr. John Rakoczy, 235; Stan Evanoff, 234; Glen Harding, 218-209.
Wednesday First Women
HIGH SERIES—Jean Whetstone 204—571; Vi Vandewater, 519. HIGH GAME—Faye Cappell, 212. FIRST PLACE TEAM—Father & Sons Cleaners.
COLLEY LANES
Friday OCC Students
HIGH SERIES—Mike Baltishill, 241—625. HIGH GAME—Gil Dysarczyk, 257—620.
Thursday Junior House
HIGH GAMES AND SERIES — Dick Viles, 217-246—667; Jerry Owczarski, 233-204—660; Nightingale, 226.
Wednesday Senior House Men
HIGH GAMES—Hugh Findlay, 226-211—644; Jack Morys, 216—604. HIGH GAME—Don Schmidt, 246—636; Bob Scheuer, 237—631; Joe Princko, 235; Joe Morys, 221.
300 BOWL
Saturday Guys & Dolls
HIGH GAMES AND SERIES—Perry Allagreen, 223-223—662; Al Schupbach Sr., 203-204—604; John Crossbell, 208; Al Schupbach Jr., 206.
Saturday Ins & Outers
HIGH GAMES AND SERIES—George Argyros, 220-234—651; Nancy Tripp, 213—317.
Friday Twilighters
HIGH SERIES—Harold Hadden, 216-224—613. HIGH GAMES—Ed White, 269; Les Soldan, 225; Mike Atchison, 222.
Thursday City B. and B. Men
HIGH GAMES AND SERIES—Les Grisentrog, 213-223—636; Jack Fournier, 209-204—605; Willie Wright, 216; Max Hancock, 211; Milt Metcalf, 216.
Thursday City Women Teachers
HIGH GAMES AND SERIES—Kay McCoy, 229—588; Judy Packard, 536; Marilyn Maier and Janet Lawless, 208 each.
Thursday Twilighters
HIGH SERIES—Mary Michaels, 510 for Donelson-Johns; Pauline Pelton, 517 for Pontiac Optical; HIGH GAME—Doris Boucard, 206 for Boucard's Greenhouse. ALL-SPARE GAME—Bertha Budwit, 182 (503) for Donelson-Johns. SPLIT CONVERSION—Joanne Brown, 4-6-10 for Perry Pharmacy; Sanda White, 3-7-10 for Overleed's Carpentry. HIGH TEAM SERIES—Beaubien Landscaping, 2447.
Wednesday Post Master Inter-Office Men
HIGH SERIES—Steve Olisech, 231-220—642. HIGH GAMES—Robert Fisher, 232; Charles Kirkon, 223; Abe Frias, 203-211; William Carter, 210.
Wednesday Ladies Classic
HIGH SERIES—Ruby Keller, 516. HIGH GAME—Kate Burton, 210. HIGH TEAM SERIES—Sam Allen & Sons, 2225.
Wednesday Down Town Mixed
HIGH GAMES AND SERIES—Lee Perry, 266-204—658; Ken Ambaugh, 234-208—632; Walt Misiewicz, 226-202—605; Harry Sheldon, 246; Marlene Ambaugh, 514.
Tuesday 200 Bowlers
HIGH GAMES AND SERIES—Clara Buckelman, 201-526; Jeanne Hansen, 200—524. SPLIT CONVERSION—Mary Racine, 6-7-10.
Saturday Preps & Juniors
HIGH GAMES—Drew Wirick, 233; Dave Paoazian, 219.
Friday Strikes & Spares
HIGH GAMES—Bill Knoll, 231; Al Mayworm, 227. WOMEN'S HIGH GAME AND SERIES—Marge Thompson, 205—507.
Friday His & Hers
HIGH GAMES—Roy Fair, 229; Bill Fair, 203. WOMEN'S HIGH SERIES—Nora Gines, 515.
Thursday Jimmy Dey Amvets
HIGH GAMES—Frank Hayman, 218; Les Frisch and Bill Wilton, 213 each; Lynn Allen, 209. WOMEN'S HIGH GAMES AND SERIES—Sally Hickman, 202-212—564.
LAKEWOOD LANES
Sunday Mixed Pinsitters
HIGH GAMES AND SERIES—Lew Sullivan, 241-209—636; John Kevorkian, 225; Mike Howell, 215; Wanda Howell, 207—546; Helen Fry, 530; Kathleen Little, 202.
Friday Night Men
HIGH GAMES—Howard Smith, 231-202; Ernie Sories, 213-201—585; Len Smith, 224.
Thursday Ladies Wemco Employees
HIGH GAMES AND SERIES—Garnet Hogan, 214-227; Hazel Menard, 213; Nita Silvis, 529. SPLIT CONVERSION—Isabel Elkins, 6-10; Ann French, 4-6-10.
LIGHTHOUSE LANES
Wednesday Pont. Mixed Engineers
HIGH GAME—Andre Bee, 256. WOMEN'S HIGH GAME AND SERIES—Mary Wood, 224—509. TRIPLICATE—Ron Matta, 98.
AUBURN LANES
Thursday Afternoon Fours
HIGH SERIES—Marlene Malloy, 505. SPLIT CONVERSION—Rose Turner, 4-10.
HOWE'S LANES
Thursday Afternoon Jets
HIGH GAMES AND SERIES—Norma Conley, 213—579; Jan Miller, 201—521; Kay Gamble, 514. HIGH TEAM SERIES—Tina Marie's Beauty Salon, 2229. SPLIT CONVERSION—Evelyn Bertram, 3-7-10.

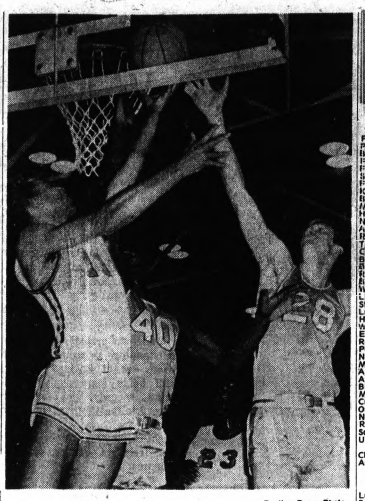

Pontiac Press Photo

TOMAHAWK IN TROUBLE — Slender forward Joe Johnson (11) of the Pontiac Tomahawks tries a backhanded layup last night but runs into opposition from Holland's Bill McGill (40) and Duke Sims on the first period maneuver. Teammate Ed Burton watches the visitors' defensive efforts. Johnson paced a 141-131 upset victory with 35 points and 22 rebounds.

Sports Lineup

SPORTS CALENDAR
High School Basketball
Friday
Pontiac Northern at Waterford
Pontiac Central at Bay City Handy
Bay City Central at Flint Northern
Flint Central at Flint Northwestern
Flint Southwestern at Saginaw
Saginaw Arthur Hill at Midland
Farmington at Livonia Stevenson
Kettering at Walled Lake
Bloomfield Hills Andover at Brighton
Milford at Clarkston
Holly at Clarenceville
Northville at West Bloomfield
Avondale at Utica
Romeo at Lake Orion
Troy at Rochester
Clawson at Madison
Berkley at Ferndale
Birmingham Seaholm at Southfield
Royal Oak Kimball at Hazel Park
Birmingham Groves at Oak Park
Wayne John Glenn at Detroit Thurston
Livonia Franklin at North Farmington
St. Vincent at Ferndale St. James
Lutheran East at Oxford
Harper Woods at Madison Lamphere
Grosse Woods at Chippewa Valley
East Detroit at Port Huron Northern
Roseville at Mount Clemens
Port Huron at Lapeer
New Haven at Capac
Memphis at Dryden
Almont at Richmond
Anchor Bay at Armada
Birch Run at Imlay City
Millington at Brown City
Cranbrook at Bloomfield Hills Lahser
Ortonville at Flint Hamady
Novi at Garden City
Royal Oak Dondero at Wyandotte
Southfield Lathrup at Roeper School
University of Detroit High at Birmingham Brother Rice
Chelsea at South Lyon
Anchoe Bay Catholic at Emmanuel Christian

Saturday
Lutheran West at Lutheran East
Brooklyn at Novi
Mumford Valley at Roeper School
Detroit Country Day at G.P.C.S.

HIGH SCHOOL WRESTLING
Tonight
Pontiac Northern at Berkley
Pontiac Central at Saginaw Arthur Hill
Flint Central at Flint Northern
Walled Lake at Royal Oak Kimball
Kettering at Madison

Waterford at Pontiac Northern

HIGH SCHOOL SWIMMING
Tonight
Grand Blanc at Bloomfield Hills Andover

Friday
Bloomfield Hills Lahser at Birmingham Groves
Ferndale at Birmingham Seaholm
Bay City Handy at Pontiac Central

HIGH SCHOOL SKIING
Friday
at Mt. Holly
'A' Division—Utica, Walled Lake and Waterford; 'B' Division—Lakeview, Berkley and Detroit Thurston.

Saturday
State Regional at Mt. Holly, 9 a.m.

COLLEGE BASKETBALL
Tonight
Northwood at Northwood of Indiana
Detroit Tech at Windsor (Ont.)

Friday
Highland Lakes (OCC) at Henry Ford
Michigan Tech at Mankato State (Minn.)

Friday
Mercy College at Auburn Hills (OCC)
University of Western Ontario at Oakland University
Baptist Bible at Midwestern Baptist
Michigan Christian at Grace Bible College
Northern Michigan at Southern Illinois
Hope at Calvin
Central Michigan at Ferris State
Wayne State at Adrian
Michigan at Indiana
Illinois Teachers (Chicago South) at Hillsdale
Michigan Tech at Winona State (Minn.)
Michigan State at Northwestern
Olivet at Albion
Aquinas at Spring Arbor
Detroit Business College at Lake Superior
Alma at Kalamazoo
Midwestern at Northwood
Bowling Green at Western Michigan
Detoit at Marquette
York at Detroit Tech

RECREATION BASKETBALL
City of Pontiac
Tonight
American League: Club One Spot vs. P.O.O.B.Y.; Little Giants vs. Perry Drugs; National League: Auburn Hills vs. Petrolanes; Local 594 vs. Sam Allens.

WATERFORD TOWNSHIP
Tonight
American League: Haskin's Auto Sales vs. Mattingly Realty; Strubie Realty vs. Mel's Sport Shop; Day's Pumpers vs. Lakeland Pharmacy.

MICHIGAN AMATEUR ATHLETIC UNION
Boxing
Friday
Golden Gloves Preliminaries, Detroit

WEIGHT LIFTING
Saturday
Open Power Lift Meet, Detroit Western YMCA

Glenn's Quint Wins Rec Title

Waterford Champs Rout Buckner

Glenn's Auto Sales wound up with the league title and Spencer Floor finished in record form last night as regular season recreation basketball play came to a close in Waterford Township's Continental League.

A 96-56 rout of Buckner Finance sewed up the title for Glenn's, while runner-up Spencer frolicked to a 126-99 victory over Powell's Trucking. The 126 points broke an earlier mark of 111 set by Genesee Welding and the combined point otal set another record.

A third game found Genesee downing Day's Sanitary Service, 90-75.

Spencer, Day's Sanitary and Glenn's now move to one-game knockout play next week to determine who'll represent the township in state tournament play.

Jim Nyberg's 29 points parked the record romp by Spencer, while Ron Lundy claimed game honors for Powell with 32.

CONTINENTAL LEAGUE
Final Standings

	W	L		W	L
Glenn's Auto	9	1	Day's	4	6
Spencer	8	2	Powell's	3	7
Genesee	5	5	Buckner	1	9

2-16, with 14 points.

Bonnies in Overtime to Remain Unbeaten

By The Associated Press

You'd think the Brown Indians of St. Bonaventure, the nation's fourth-ranking team in college basketball, would be beaten if they blew an 11-point lead and lost big Bob Lanier on personal fouls. No so.

The unbeaten Bonnies demonstrated their all-around balance with an 81-71 overtime victory over Seton Hall on the road at South Orange, N. J., Wednesday night. It was their 20th straight, 18 this season and a carryover of two from last year.

Lanier, star 6-foot-11 soph, fouled out with three minutes left in regulation time after scoring 21 points.

★ ★ ★

In contrast to the Bonnies, the Duke Blue Devils, the only other team in The Associated Press Top Ten to see action, enjoyed a 105-65 home court romp against Wake Forest. Big Mike Lewis led the 10th-ranked Blue Devils with 31 points and 29 rebounds.

It was the eighth straight defeat for Wake Forest and the Deacons' 10th loss in a row on the road. Duke's record now is 15-3.

Bowling Green, playing at home, beat Toledo 85-78 and took over first place in the Mid-American Conference. Walt Piatkowski led the Falcons with 31 points, including the basket that put Bowling Green ahead for good at 49-47 early in the second half. Steve Mix led Toledo with 29.

★ ★ ★

Ron Guziak, held to just one basket in the first half broke loose for 22 in the second to lead Duquesne to a 79-69 triumph over DePaul in Chicago.

Squares Record

GRAND RAPIDS (AP) — With Dave Gordon hitting 24 points, Davenport Institute evened its season record at 9-9 Wednesday night with a 100-63 nonconference basketball victory over Northwood Institute. Bob Oates led Northwood, now

Detroit Racer Erases Record

Lap Mark Smashed by Ben Parsons

DAYTONA BEACH, Fla. (AP) — Benny Parsons, a newcomer from Detroit unofficially smashed the qualifying mark for the ARCA 300 auto race Wednesday when he turned a lap at Daytona International Speedway at 178.780 miles per hour.

Parsons, driving a Ford Torino, and ARCA national champion Igg Katona of Willis, Mich., both exceeded the 173.678 m.p.h. qualifying record set by Jack Bowsher in 1966. Katona turned in a speed of 174.138 in his practice runs.

Qualifying for Sunday's race begins Thursday, with 10 spots to be filled. Ten more will qualify Friday and 24 on Saturday.

The race carrys a purse of $35,000.

Kalamazoo Rolls Past Olivet, 73-60

KALAMAZOO (AP) — Kalamazoo marched to a 34-26 half-time lead and rolled on to a 73-60 MIAA basketball victory over Olivet Wednesday night.

★ ★ ★

Ralph Wellington and Bob Trenary each scored 20 points for Kalamazoo and Gordon hit 18 for Olivet.

★ ★ ★

Kalamazoo is 12-6 for the season and 4-4 in the league. Olivet is 1-6 in the conference.



Leap In And Save During
OPERATION 29
at Matthews-Hargreaves Chevy-Land
Buy a New 1968 Chevrolet Now
During Our Special Sale and Save!!
229 New 1968 Chevrolets will be sold in 29 days. This means Money Saving Deals From Matthews-Hargreaves To You!

New 1968 CORVAIR 2-Dr. Hardtop



INCLUDES:
Factory installed heater, backup lights, hazard warning flashers, factory installed seat belts, electric wipers, washers, padded dash, padded visors.

$1,995 Plus Tax and Plates

"We Are Not Satisfied Until You Are" Matthews-Hargreaves Chevy-Land
The Sharpest Pencil Around . . .

New 1968 IMPALA 2-Dr. Hardtop



INCLUDES: Backup lights, padded dash, 2-speed wiper washers, trunk light, deluxe heater, padded visors, outside mirror, front and rear seat belts, non-glare day-night mirror, hazard warning light.

$2,365 Plus Tax and Plates.

Savings Service Satisfaction

CHEVYLAND MATTHEWS HARGREAVES

631 Oakland at Cass

NIGHT SERVICE HOURS: Mon. and Thurs., 'til 9 P.M.
Michigan's Largest Volume Chevrolet Dealer

FE 5-4161



Reigning color for spring:
Verte Royale
in our Monaco-styled Bengaline Suits
by Hart Schaffner & Marx

HS&M tailors Bengaline to a king's taste in Verte Royale, a new blue-tinged Mediterranean green. The styling is trim and authoritative: HS&M's two-button Lancer model with slightly contoured waist, slanted double-piped pockets and deep side vents. Bengaline is woven of the world's best...pure virgin wool, with millions of tiny "windows" in the weave to keep you fresh-air cool. Enjoy spring royally in a Verte Royale Bengaline suit from HS&M's Monaco Collection. $95.00.

Dickinson's

Saginaw at Lawrence
Downtown Pontiac
Open Fri. 'til 9

272 West Maple
Birmingham, Michigan
Open Fri. 'til 9

The wool mark is awarded to quality tested products made of the world's best . . . pure virgin wool



AP Wirephoto

SPECIAL REWARD—Terry McDermott of Birmingham is kissed by his wife, Virginia, and mother, Mrs. Exora McDermott of Essexville, after winning the silver medal yesterday in the Winter Olympics 500-meter speed skating event. Although he was the defending champion, McDermott was not rated a challenger. He missed another gold medal by two-tenths of a second.

Surprise Silver Medal Winner

McDermott Fulfilled Parents' Hopes

GRENOBLE, France (AP) — Mrs. Exora McDermott of Essexville, Mich., a silver-haired, brisk little lady in her 70s, said that when Terry was born — the first boy after six girls — she turned to her husband and said:

★ ★ ★

"Now we have a boy. My God, let's make sure he is a boy who is a boy."

★ ★ ★

That boy, now 27, fulfilled his parents' hopes again yesterday with a dramatic comeback performance in the men's 500-meter speed-skating race that added an Olympic silver medal to the gold he won in 1964 at Innsbruck—America's only gold of the Games.

★ ★ ★

"That was a guts race," someone said to Terry afterward.

ONLY WAY

"That's the only way I race," quietly replied the trim veteran of three winter Olympics.

A former barber who was the surprise of the Innsbruck games, McDermott came out of a three-year retirement for one try at a medal.

★ ★ ★

He raced 24th and last in the field yesterday, and nobody gave him a chance.

★ ★ ★

Skating on nerve and determination almost alone, he swept around Anneau de Vitesse outdoor rink in 40.5 seconds to tie Magne Thomassen of Norway for second place, behind Germany's Erhard Keller, :40.3.

★ ★ ★

Terry's widowed mother and his attractive wife, Virginia, were in the grandstand. His three small children — from three years to 6½ months — were farmed out to relatives back home.

★ ★ ★

"Sure I thought I had a chance for a medal," McDermott said. "Otherwise I'd never have come over here. I've been improving right along.

"I slipped after about four strides at the start and I stumbled in the last 100 meters because I was tired."

NOT STYLISH

Terry, coached by a brother-in-law, Richard Somalski, said he never pretended to be a stylish speed-skater.

★ ★ ★

As for technique, I'm really a lousy skater," he admitted. "I race on desire, determination and strength."

★ ★ ★

He said he purposely made a false start. "It helps me relax," he added. He was disappointed with his :10.3 clocking for the first 100.

★ ★ ★

"When Ken Henry (U.S. coach) yelled and told me the time, I started pumping real hard."

"It was sheer determination — that guy has more nerve than anybody I ever saw," said Somalski, who married Terry's oldest sister.

ACTIVE ATHLETE

Terry's mother said her son was an active athlete from the time he entered school, playing baseball, football and basketball in addition to skating.

"We never tried to steer him," she said. "He was a good boy, but he always determined. When he was 13, a friend predicted, 'that kid will be world's champion some day.'"

The father died a little more than a year ago.

★ ★ ★

McDermott retired after winning the 500 at Innsbruck, cracking the eight-year reign of Russia's Eugeniy Grishin.

He quit barbering shortly after the 1964 games and took a position as sales representative for a firm that makes castings for automobile parts. He and his family moved to Birmingham. He added 20 pounds, going from 170 to 190.

SPECIAL DEAL
On the Great
MONTEREY
HILLSIDE
LINCOLN-MERCURY
1250 Oakland 333-7863

At Olympic Games

Verdict Near on Thorny Problem

GRENOBLE, France (AP) — The controversy-ridden Winter Olympics, pestered by allegations of cheating, commercialism and rows about rules, ran into the thorniest question of the lot today should South Africa be allowed back into the Olympic fold for the Summer Games in Mexico in October.

★ ★ ★

The International Olympic Committee, which suspended South Africa in 1963 because of racial discrimination in sport, said its postal ballot on South Africa's readmission would be made known.

ASKED TO VOTE

The members were asked to vote by mail on the issue after studying a lengthy report from a three-member IOC commission on apartheid as it affected sport in South Africa.

★ ★ ★

"However the vote comes out, we'll be criticized," said Avery Brundage, president of the IOC. "You just can't win."

In the background to this political question of South Africa was an allegation that three East German luge competitors had cheated by heating their runners before a race.

★ ★ ★

One of them was Olympic defending champion Ortrun Enderlein — the leader at the end of three of the four runs. She was thrown out of the Games with teammates Anna Merie Mueller and Angela Knosel — second and fourth, respectively.

★ ★ ★

The East Germans have violently denied the accusations. But the Luge Federation stuck strictly by its ruling and said, "That's it."

★ ★ ★

A West German demand that their two-man bob team of Horst Floth and Pepi Bader, who had the same aggregate time as Italian gold medal winners Eugenio Monti and Luciano de Paolis, should be given a gold medal was rejected.

Bar Five Scores Upset in Holly

A strong second half carried Norton's Bar (3-3) to a 69-62 upset victory over Sail Inn (4-1) ast night in Holly recreation basketball action.

Jameson Insurance (4-1) took advantage off the Sail Inn loss to move into a tie for first by downing Brighton (3-2), 93-81. In a third game, Schupbach (2-3) rolled past Holly Hotel (0-6), 93-65.

★ ★ ★

Jim Teague led a balanced Norton attack with 17 points. Chuck Schroeder paced Sail Inn with 20.

Bob Summers led Jameson with 21 points, while Dave Matheny collected 27 for Brighton.

Ed Johnston's 20 points triggered Schupbach's.

Ontario Sloop Is Winner of Florida Race

FORT LAUDERDALE, Fla. (AP) — Red Jacket, a 40-foot sloop skippered by Perry Connolly of Port Credit, Ontario, was declared winner Wednesday of the 403-mile St. Petersburg-Fort Lauderdale sailboat race.

★ ★ ★

Flying the Royal Canadian Yacht Club colors, Red Jacket finished with a corrected time of 70 hours. 26 minutes, 20 seconds to lead the fleet and the Class B standings.

★ ★ ★

Stampede, a 44-foot sloop coskippered by Roland Becker and George Dewar of St. Petersburg, Fla., was second in both categories with a corrected time of 70:56.49.

"Drive a little—save a lot"
See for yourself how much you can save on a new Pontiac or Buick by driving to Shelton—just a half mile south of downtown Rochester.
shelton
PONTIAC • BUICK
855 Rochester Road, Rochester
651-5550

WICKES
SLASHES PRICES!
PANELING!

LAUAN MAHOGANY	REG. $3.68 NOW	$2.97
WHITE SAND LAUAN	REG. $3.79 NOW	$3.38
ANTIQUE NORTHERN BIRCH	REG. 5.68 NOW	$5.18
RIVIERA WALNUT	REG. $6.88 NOW	$6.44
PROVINCIAL ELM	REG. $6.88 NOW	$6.44

ALL BEAUTIFULLY PRE-FINISHED 4'x8' SHEETS
CHOICE OF OAK, TEAK OR CHERRY NOW ONLY $4.97
WOODGRAIN REPRODUCTIONS 4x8 SHEETS REG. $5.68

NOW! A COMPLETE LINE OF PANELING ACCESSORIES!
• Panel Life $1.59 • Panel Adhesive $1.12
• Pre-Finished Nails 89c • Matching Pre-Finished Mldgs. 90c to $1.95
• Putty Sticks 49c • Furring Strips 3c lin. ft.

OWENS-CORNING SUSPENDED CEILING
PEBBLE WHITE 2x4 PANELS, $1.04
NOW SAVE 10%
ON ALL OWENS-CORNING PANELS

GRID LIGHT $11.47

ARMSTRONG VINYL ASBESTOS FLOOR TILE
9 x 9 TILE 7½
12 x 12 TILE 17c

DESERT SAND TILEBOARD $8.64 4x8
MANY PATTERNS TO CHOOSE FROM REG. $8.96
GOLD NEEDLEPOINT VINYL CLAD PANELING
IN A BEAUTIFUL ARRAY OF DESIGNS 4x8 SHEETS $7.67
REG. $7.98

WICKES LUMBER and BUILDING SUPPLIES CENTER
Phone 332-9173
Bloomfield Miracle Mile
2215 South Telegraph Road
Open Daily Mon. thru Sat. 9 to 9 P.M.
Phone 694-9286
Holly and Baldwin Roads
5 Miles South of Grand Blanc
Open Daily 8 A.M. to 5:30 P.M. Sat. 8 to 4

Sears
SEARS, ROEBUCK AND CO.
BIG SALE
Great Paint Specials for Thursday, Friday and Saturday Only!





6x9' Utility Cover
Reg. 49c 3 for 97c
Protect rugs, furniture when you paint. Economical enough to throw away after using.



1" Touch-up Brush
Reg. 15c 2 for 23c
Handy, all-purpose brush is ideal for trim and touch-up jobs. Nylon.

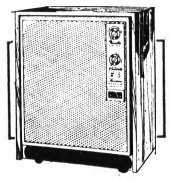

Home Humidifier
Reg. 79.95 67.97
Variable speed model comfort conditions 5 room home automatically. 15-gal. daily output capacity.
Sears Electrical Appliances Dept.

Dripless One-coat Interior Latex Flat
Reg. 7.49
5.97 Gallon
Find out how easy painting really is with this heavy-bodied thixotropic latex flat. No drip, no spatter, no mess. Covers beautifully . . . and there's never a brush or roller mark . . . never a sign to show where you touched up a missed spot. Super durable, too. Special acrylic resins withstand bumps and knocks. Smudges and marks wipe off effortlessly. In white and a wide range of lead-free colors.



GUARANTEE
If 1 gallon fails to cover any color with one coat when applied at a rate not to exceed 450 sq. ft. per gallon or fails to be colorfast or washable against the following surface stains: household dirt, finger marks, lead pencil, crayons, lipstick and grease pencil, when washed as directed, or fails to resist spotting from soap, water, or detergent, or the paint film does not remain intact for 5 years from date of sale, we will furnish additional paint to assure coverage or refund complete purchase price.

Latex Satin Semi-Gloss
Reg. 8.99
7.97 gal.
Guaranteed five ways. Often handled surfaces stay fresh looking longer with this hard smooth finish. Stands up to repeated scrubbings. White, colors.
Sears Paint Dept.

Open Monday, Thursday, Friday, Saturday 9 to 9, Tuesday, Wednesday 9 to 5:30
Sears Downtown Pontiac • Phone FE 5-4171

AUTO...
GOOD DRIVERS — SPECIAL RATES

PERSONAL PROPERTY...
HOMEOWNERS PACKAGE POLICIES
Fire—Liability—Theft
Jewelry—Furs—Cameras
BOATS AND MOTORS—AIRCRAFT

BUSINESS...
INDUSTRIAL AND RETAILERS PACKAGE
Burglary—Glass—Liability
Fire—Compensation
Boiler and Machinery
BONDS—MALPRACTICE

FE 4-1551
306 RIKER BLDG.
PONTIAC

LIFE...
MORTGAGE INSURANCE
Savings—Investment—Retirement
Hospitalization
Family Plan Life
Income Protection
SICKNESS AND ACCIDENT
GROUP

...OVER 35 YEARS OF DISTINGUISHED INSURANCE SERVICE

H W HUTTENLOCHER AGENCY INC
H. W. Huttenlocher — Max Kerns — James Huttenlocher — Richard Huttenlocher — Charles F. Hatter

Ski Outlook Brightens as Temperatures Fall

By THE ASSOCIATED PRESS

Subfreezing temperatures kept skiing conditions ranging from very good to excellent in most areas around the state although lack of snow on some slopes has hampered skiing.

All but one area in Upper Michigan report excellent conditions while only one in the southeastern part of the state reports excellent skiing.

Nine east Michigan areas have excellent conditions and 14 in the western part of the state report excellent skiing.

Irish Hills, Clinton, 12-15 base, 2 new, very good to excellent.
Mt. Brighton, Brighton, 24 base, 5 new, very good.
PONTIAC AREA
Mt. Christie, Oxford, 12 base, fair to good.
Mt. Grampian, Oxford, making snow, poor.
SOUTHEAST MICHIGAN
Alpine Valley, Milford, 12-inch base, 3 inches new, excellent.
Mt. Holly, Pontiac, 14 base, 1 new, very good.
Pine Knob, 12-14 base, 3 new, good to very good.
EAST MICHIGAN
Snowsnake Mt. — Harrison-Clare, 6-10 inch base, one inch new snow, skiing good.
Snow Valley — Gaylord, 12 base, 8 new, excellent.
Fonro Ski Lodge Resort — Comins, 12 base, 3 new, excellent.
Sylvan Knob — Gaylord, 6 base, 3-5 new, excellent.
Sheridan Valley — Lewiston, 3-6 base, 2 new, excellent.
Mt. Frederick — Fredric, 8-10 base, 2 new, fair to good.
Bear Mountain — Grayling, 10-24 base, 3 new, good, snowing, toboggans operating.
Mio Mt. — Mio, 10 packed base, 2 new, excellent.
Mott Mt.—Farwell, 6-12 base, 2 new, good.
Skyline—Grayling, 6 base, 2 new, good.
Bintz Apple Mt. — Freeland, 10-30 base, good.
Pinnacles Ski Resort — Gaylord, 12-30 base, 2 new, excellent.
Au Sable Lodge Ski Resort— Gaylord, 10-14 base, 2 powdered, excellent.
Otsego Ski Club — Gaylord, (private), 24-36 base, 3-4 new, excellent.
Mt. Maria, Hubbard Lake, 10 base, 2 new, excellent.
Ogemaw Hills, West Branch, 2 base, poor.
WEST MICHIGAN
Big M, Manistee, 12-16 base, 12 new, excellent.
Boyne Highlands, Harbor Springs, base 6 powder, excellent.
Boyne Mtn. Lodge, Boyne Falls, 14-30 base, 6 powder, excellent.
Brady's Hills, Lakeview, 12-30 base, 1 new, very good.
Caberfae, Cadillac, 8-20 base, very good.
Cannonsburg, Grand Rapids, 6-12 base, very good.
Carousel Mtn. Holland, 14-18 base, new, excellent.
Crystal Mtn. Thompsonville 15-20 base, 8 new, excellent.
Eskar, Middleville, re-opening this weekend.
Manelehurst, Kewadin, 10-18 base, 3 new, excellent.
Mount Mancelona, Mancelona, 2-20 base, 8 new, excellent.
Nub's Nob, Harbor Springs, 10-32 base, very good.
Pando, Rockford, 8-18 base, 2 powder, very good.
Schuss Mtn. Mancelona, 20-35 base, 8 new, excellent.
Shanty Creek Lodge, Bellaire, 20 base, 2-4 new, excellent.
Sugar Loaf Village, Cedar, 12-30 base, 6 new, excellent.
Thunder Mtn. Boyne Falls, 12-24 base, 6 powder, excellent.
Timber Lee, Traverse City, 10-12 base, 20 new, excellent.
Timber Ridge, Alamo, skiing good.
Traverse City Holiday, Traverse City, 6-15 base, 2 new, excellent.
Walloon Hills, Walloon Lake, 10-12 base, 7 powder, excellent.
UPPER MICHIGAN
Iroquois Mt. Sault Ste. Marie, 20-24-inch base, 6 inches new, skiing excellent.
Cliffs Ridge, Marquette, 24 base, 24 new, excellent.
Porcupine Mt., Ontonagon, 10 base, 7-8 new, good to very good.
Mt Ripley, Houghton, 18 base, 4 new, excellent.
Big Powderhorn, Bessemer, 18 base, 4 new, excellent.
Indianhead Mt., Wakefield, 16-24 base, 10 new, excellent.
Pine Mt., Iron Mountain, 10-30 base, no new, good to excellent.

Detroiter Loses to Ohio Fighter

AKRON, Ohio (AP) — Doyle Baird of Akron, scored his 20th victory in 22 fights Wednesday night when he stopped Tony Lopez of Detroit at 2:50 of the sixth round.

Baird, who swept every round on all three official cards, had Lopez staggering badly when referee Tony Chudick halted the fight. It was Baird's 14th knockout.

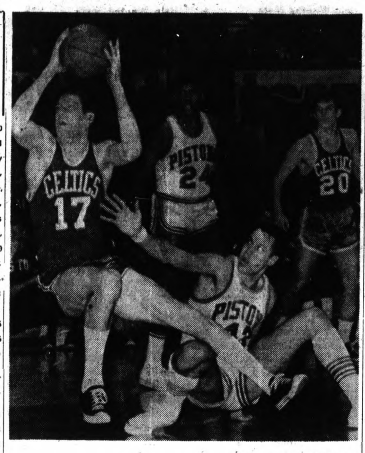

AP Wirephoto

OUT OF REACH — Detroit Pistons' Terry Dischinger reaches from the floor but John Havlicek (17) of Boston holds tight to the ball following a first-period collision during their game in the new Madison Square Garden in New York last night. In background are Jimmy Walker (24) of Detroit and Larry Siegfried (20) of Boston. Celtics won, 118-96.

Auburn Hills CC Wins Big

A pressing defense and balanced scoring boosted Auburn Hills of Oakland Community College to a 108-82 victory over Highland Park last night.

The triumph hiked the record to 13-8 for the Nikes, who'll entertain Mercy College at Avondale High School Saturday at 7 p.m.

Highland Park pulled within three points midway in the first half, but the Nikes applied the press and pulled away to a 47-32 lead at intermission.

Twins Don and Ron Kirkwood helped trigger the tight defense and they contributed 10 and 12 points, respectively.

Glenn Lenhoff, leading scorer in the Michigan Junior College Athletic Association, played only 22 minutes and checked in with 28 points. Harold Reiser tossed in 17.

Roger McRipley and Zach Edwards shared scoring honors for Highland Park with 17 apiece.

A. HILLS (108)	FG	FT	TP
Lenhoff	12	4-7	28
Cox	5	0-0	10
Reiser	8	1-2	17
McNabb	2	0-1	4
Hoil'm'n	0	0-2	6
Stubl	6	2-4	14
D.K'w'd	5	0-1	10
R.K'w'd	5	2-3	12
McDn'ld	1	1-1	3
S'd'gren	1	0-1	2
Totals	**49**	**10-24**	**108**

H. PARK (82)	FG	FT	TP
Goff	5	2-5	12
Ripley	7	3-9	17
Knoph	4	2-2	10
Massey	2	0-0	4
Kinther	7	2-3	16
Steinman	2	1-4	5
Edwards	6	5-10	17
Boges	0	1-2	1
Totals	**33**	**16-36**	**82**

Halftime: Auburn Hills 47, Highland Park 32.

College Five Feels Pressure

By The Associated Press

The pressure is getting heavy for Long Island University's unbeaten Blackbirds.

Coach Roy Rubin and his players are anxious to get a chance to duplicate the fabulous performance of Southern Illinois University last season.

The Salukis were the No. 1 team in The Associated Press' small college basketball ratings and then went on to win the National Invitation Tournament from a field of major college powers.

1. Long Island U. (11)	16-0	139
2. Kv Wesleyan (1)	14-3	111
3. Evansville	16-3	100
4. SW Missouri St.	14-3	77
5. McNeese State (1)	18-2	62
6. Trinity, Tex.	17-4	61
7. SW Louisiana	15-4	40
8. Pan American (1)	16-4	36
9. Norfolk State	16-1	25
10. Guilford	15-2	23

Alma Posts Easy Win

ALMA (AP) — With four players in double figures, Alma drubbed Grand Valley 93-79 in a nonconference basketball game Wednesday night.

Second-Half Surge Sparks Albion Win

GRAND RAPIDS (AP) — Calvin overcame a 32-28 halftime deficit and went on to whip Albion 68-65 in an MIAA basketball game Wednesday night.

The result left both teams tied with Adrian and Kalamazoo for second place in the league. All four teams have 4-4 marks.

★ ★ ★

Jim Kos topped Calvin, now 12-7 over-all, with 19 points and Mike Wilson of Farmington had 26 for Albion.

Posts 17th Triumph

SAULT STE. MARIE (AP) — Lake Superior State swept to its 17th victory in 20 games, thumping lowly Mackinac College 105-63 Wednesday night in a Michigan Collegiate Conference basketball game.

New Court—Same Celtics

By the Associated Press

The Boston Celtics had little trouble winning the first basketball game played in the new Madison Square Garden — not nearly as much as they did getting into the building.

Player-Coach Bill Russell said it took him and the rest of the Celtics 35 minutes to find their way to the dressing room.

Once the whistle blew and the dust began to fly — Russell and Dave DeBusschere of Detroit said dust caused by work in the building made it hard to breathe — the Celtics rolled to a 118-96 victory over Detroit.

SECOND GAME

The New York Knickerbockers then beat San Diego 114-102 in the second game of the National Basketball Association doubleheader.

Richey Enters Quarter-Final of Net Meet

SALISBURY, Md. (AP) — Jan Leschley of Denmark and America's Cliff Richey, who sometimes let crowd noises bother them, have to contend with each other today in the quarter-finals of the U.S. National Indoor Tennis Championships.

★ ★ ★

It could be a bristling battle of nerves between Leschley, the top-seeded and lone survivor of 21 foreign entries, and Richey, the No. 3 American seed.

★ ★ ★

In Wednesday's third round, Richey of San Angelo, Tex., disposed of England's Mark Cox 6-4, 6-4 and Leschley ousted Gene Scott of New York 8-6, 6-1 after a jittery start in the Civic Center.

In the only other NBA game Philadelphia drubbed Seattle 149-125.

★ ★ ★

Minnesota nipped Indiana 99-96, New York topped Oakland 121-110 and New Orleans beat Houston 106-97 in the ABA.

Boston put on a 20-4 spurt to erase a 13-point deficit and take a 53-52 halftime lead. Then after Detroit moved ahead 69-60 in the third quarter, John Havlicek and Bailey Howell sparked a 22-6 spurt that gave the Celtics an 82-75 lead and the game.

★ ★ ★

Havlicek led all scorers with 31 points. Jimmy Walker scored 19 for Detroit.

SHORT OF RECORD

Three Knicks turned in 20-point plus performances as New York handed San Diego its 15th straight defeat, two short of the NBA record set by San Francisco in the 1964-65 season.

DETROIT	G	F	T	BOSTON	G	F	T
Bing	5	5-7	15	Embry	0	0-0	2
Chappell	0	0-0	0	Havlick	13	5-5	31
Debusc'e	6	1-1	13	Howell	7	2-4	16
Disinger	3	3-7	9	J.Jones	1	0-0	2
Dove	2	0-0	4	S.Jones	7	5-6	19
Fox	0	4-5	4	Nelson	3	3-3	9
Hairston	3	11-12	17	Russell	5	3-6	13
Miles	5	2-3	12	Sanders	0	2-2	14
Strader	1	1-1	3	Siegfrd	4	2-2	10
Walker	8	3-3	19	Thacker	0	0-0	0
				Wielzmn	1	0-0	2
Totals	**33**	**30-39**	**96**	**Totals**	**48**	**22-28**	**118**

Detroit	26	26	26	18— 96
Boston	31	22	25	32—110

Fouled out—Boston, Sanders. Total fouls—Detroit 20, Boston 27

Death Notices

CLOUS, AGNES E.; February 14, 1968; 2405 Cass Lake Road, Keego Harbor; age 49; beloved wife of Albert H. Clous; beloved daughter of George and Myrtle Clous; dear sister of Mrs. Howard (Anna Marie) Holland and George E. Singleton. Funeral service will be held Saturday, February 17, at 2 p.m. at the C. J. Godhardt Funeral Home, Keego Harbor. Interment in Oakland Hills Memorial Gardens, Novi. Mrs. Clous will lie in state at the funeral home. (Suggested visiting hours 3 to 5 and 7 to 9.)

COCHRAN, SHELBY RAY; February 13, 1968; 209 Hickory Street, Milford; age 61; survived by four brothers and three sisters. Funeral service will be held Friday, February 16, at 1 p.m. at the Richardson-Bird Funeral Home, Milford. Interment in Milford Memorial Cemetery. Mr. Cochran will lie in state at the funeral home.

GARDINER, KENNETH W.; February 15, 1968; 4008 Athens, Drayton Plains; age 48; beloved husband of Viola Gardiner; beloved son of Mrs. Bertha Gardiner; dear father of Mrs. Robert H. Sexton, William P. and Diane L. Gardiner; dear brother of Mrs. Myrtle Coil, Mrs. Marie Borthwick and Orville E. Gardiner; also survived by one grandson. Funeral service will be held Saturday, February 17, at 2 p.m. at the Lewis E. Wint Funeral Home, Clarkston. Interment in Crescent Hills Cemetery. Mr. Gardiner will lie in state at the funeral home.

MacDERMAID, ROBERT A.; February 13, 1968; 229 East Walton Blvd.; age 70; beloved husband of Verna H. MacDermaid; dear father of Mrs. Eugene (Sylvia) Lopez, Alfred R. and John F. MacDermaid; dear brother of Mrs. Anna Gould, Mrs. Louise Haist and Jack MacDermaid; also survived by eight grandchildren. Funeral service will be held Friday, February 16, at 11 a.m. at the Voorhees-Siple Funeral Home with Rev. Theodore R. Alleback officiating. Interment in Lakeview Cemetery. Mr. MacDermaid will lie in state at the funeral home. (Suggested visiting hours 3 to 5 and 7 to 9.)

McFALL, LAURA ROSE; February 13, 1968; 2328 Cass Lake Road, Keego Harbor; age 80; dear mother of Mrs. Jack (Marjorie A.) Garbin and Mrs. Hancel (Laura Jean) Boatright; dear sister of Mrs. Alva Seleske, Mrs. Alva Seleske and George Reno; also survived by five grandchildren and six great-grandchildren. Funeral service will be held Friday, February 16, at 1 p.m. at the C. J. Godhardt Funeral Home, Keego Harbor. Interment in Clinton Grove Cemetery, Mount Clemens. Mrs. McFall will lie in state at the funeral home. (Suggested visiting hours 3 to 5 and 7 to 9.)

TIRE SPECIALS
BLACKWALLS

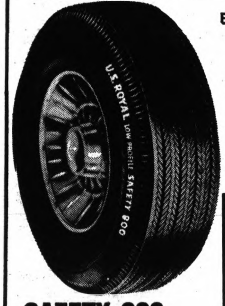

7.35x14
Plus $1.81 Federal Excise Tax
$15.50

8.55x14
Plus $2.40 Federal Excise Tax
$19.50

SPECIAL
9.00x15 Whitewalls
$28.88
Plus $2.66 F.E.T.
Cadillac-Electras Lincolns

SAFETY 800
KING TIRE CENTER
FE 3-7068
31 WEST MONTCALM, PONTIAC, MICH.
HEADQUARTERS FOR UNIROYAL, TIGER PAW AND WIDE OVAL TIRES

See the Beautiful new 1968 Cadillacs on Display NOW at
JEROME MOTOR SALES
1980 WIDE TRACK DR. FE 3-7021

SPACE PROBLEM

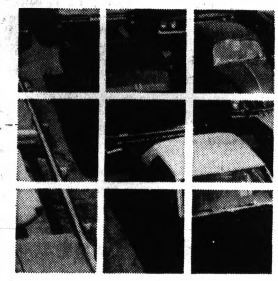

We're overstocked with a tremendous new and used car inventory. We got sedans, coupes, wagons, convertibles, V-8's, 6's—sticks, automatics—Red ones, Blue ones, Green ones.

We Could Auction Them Off!
Put Them in Orbit!
Burn 'em!

But John McAuliffee Ford Has A Better Idea.....
Sell 'Em
Come on in and Write Your Own Deal!
John McAuliffee Ford
630 Oakland Ave. FE 5-4101

Windsor Raceway

WEDNESDAY'S RESULTS

1st—$800 Claiming Pace; 1 Mile:

Dynamite Grattan	8.00	4.30	3.30
Esquire's Kin		4.30	3.00
McCreary Pride			3.70

2nd—$800 Claiming Pace; 1 Mile:

Double D. Boy	21.90	10.80	6.60
Pam's Valentine		8.20	5.00
Dream Wilson			3.00

Daily Double : ($3) Paid $93.10

3rd—$800 Claiming Pace; 1 Mile:

Anchor Man	25.50	10.30	7.20
Sta Coburn		5.90	11.50
Afton Victory			6.80

4th—$800 Claiming Pace; 1 Mile:

Dresden Prince	28.30	11.00	8.30
Miss Collingwood		4.50	2.90
Grand Howard Volo			7.30

5th—$800 Claiming Pace; 1 Mile:

Billy Lauderdale	42.40	15.10	8.10
Pilot Up		7.40	5.30
Ferry Clay			5.30

Quinella: (1-5) Paid $118.20

6th—$1300 Cond. Pace; 1 Mile:

Dr. Pat	5.60	3.80	3.30
Guy Attorney		6.40	4.80
Patriotic			8.70

7th—$1600 Claiming Trot; 1 Mile:

Frisco Van R.	4.70	3.50	3.60
Alex Hardy		5.90	4.40
Mona R.			6.40

Quinella: (2-7) Paid $21.30

8th—$2200 Claiming Pace; 1 Mile:

Aceway Captain	26.30	6.80	3.00
Kelvin Groove		2.90	2.30
Prince Leo			2.70

9th—$2200 Cond. Pace; 1 Mile:

Timmy North	20.10	8.10	4.70
Vick Greer		4.30	3.70
Pulaski Jet			5.10

Exactor: (8-1) Paid $124.70

TONIGHT'S ENTRIES

1st—$800 Claiming Pace; 1 Mile:
Aggression — Marv Hanover
Pembrow Bill
Little Jimmy C.
Weybird
2nd—$1500 Claiming Pace; 1 Mile:
A Little Scotch
Liz Dares
Maud's Boy
Martha's Daughter
3rd—$1400 Cond. Trot; 1 Mile:
Mr. C. Lee
Ya-hoo
San Juan Freight
Claybrook Van
4th—$2200 Cond. Pace; 1 Mile:
Davey Lee
Tramp'ar Adios
Honest Arch
Manny's Champ C.
5th—$2600 Cond. Pace; 1 Mile:
Livonia Boy
Bepal
Easy Counsel
Winnecki Wick
6th—$1400 Cond. Pace; 1 Mile:
Mariner's Babe
Prince Khan
Patty C. Grattan
Game Mir
7th—$800 Claiming Pace; 1 Mile:
Success Girl
Dee's Rocket
Jerry Canuck
Ferne Johnston
8th—$1100 Cond. Pace; 1 Mile:
Frosty Beauty
Boston
Rusty Johnston
Frisky
9th—$900 Claiming Pace; 1 Mile:
Clandeboye C.
Binocrom
Chrome Queen
Eclipse C.
Dot's Girl
Ima Boo Boo
South Side Story
Niki N
Mr. Grant
Knox Hard
Armada Gold
Sulky Boy
Homeplace Ron
Our Patricia
Pedro Wilson
Mixed Up Kid
Splendid Wick
Jet Adios
E. M. Travel
Dandy Scott
Eddie Pro
Homeplace Larry
Trefoil Heather
Fishing Lady
Easy Sara
Prince Hal
Tollgate
Frosty Travel
Jimmy Dino
Major B. Pick

CHICAGO ROLLER SKATES



ROLLER SKATES $13.95
Boys' or Girls'
SKATE CASE $3.98
TOE STOPS 98c
S. C. Rogers SPORTING GOODS
24 E. LAWRENCE, FE 2-2369
IN DOWNTOWN PONTIAC

Death Notices

HUME, GEORGE E.; February 13, 1968; 7860 Perry Lake Road, Independence Township; Clarkston; age 77; dear father of Mrs. Alice Taubitz, Mrs. Ida Mae Gorsline, Mrs. Ruth Beattie, Mrs. Rosemary Camarda and Paul E. Hume; dear brother of Mrs. Maude Sharpe and Mrs. Ida Virgin; also survived by 13 grandchildren and seven great-grandchildren. Recitation of the Parish Rosary will be Thursday at 8:30 p.m. at the C. F. Sherman Funeral Home, 135 South Street, Ortonville. Requiem Mass will be held Friday, February 16, at 10 a.m. at the St. Anne's Roman Catholic Church, Ortonville. Interment in Holy Sepulcher Cemetery, Detroit. Mr. Hume will lie in state at the funeral home.

ROUSH, WILLIAM A.; February 13, 1968; 68 Ogemaw Road; age 91; dear father of Mrs. Stella Harper; dear brother of Ernest Roush; also survived by four grandchildren, 17 great-grandchildren and 13 great-great-grandchildren. Funeral service will be held Friday, February 16, at 1:30 p.m. at the Voorhees-Siple Funeral Home with Rev. James H. McLaurin officiating. Interment in White Chapel Cemetery. Mr. Roush will lie in state at the funeral home after 3 p.m. Thursday. (Suggested visiting hours 3 to 5 and 7 to 9.)

WALLS, JAMES WILLIAM; February 14, 1968; 7671 Austere, Waterford; age 40; beloved husband of Jacqueline Walls; dear father of Dan, Steven and Deborah Walls; dear brother of Mrs. Harvey (Irene) Riddle, Mrs. Snowden (Leola) Bailey, Mrs. John (Dorothy) Wilson, Mrs. Barrett (Christine) Burnett, Walter, Leonard, Vallie, Fred, Hubert and Harold Walls. Funeral service will be held Saturday, February 17, at 11 a.m. at the Coats Funeral Home, Drayton Plains. Interment in Lakeview Cemetery. Mr. Walls will lie in state at the funeral home. (Suggested visiting hours 3 to 5 and 7 to 9.)

In Memoriam 2

IN LOVING MEMORY Of our wonderful Son and Brother, Robert Leo (Bob) Barker who was taken from us one year ago today — Feb. 15, 1967;
Through all the smiles there's many a tear;
Of the loss of one we loved so dear.
Others are taken — yes we know;
But he was ours and we loved him so.
Sadly missed by Mom, Dad, Sisters — Kathy, Edie
Brother-in-law Bill and Nephew Billie.

Announcements 3

ACID INDIGESTION? PAINFUL gas? Get Gelpi TRIS tablets. Fast as liquids. Only 98 cents. Simm's Bros. Drugs.

ANNOUNCING THE NEWLY designed Bloomfield Centre Hall, 3225 Orchard Lake Rd., West Bloomfield, featuring a complete line of custom services. 476-7261 or 258-3277.

"AVON CALLING" FOR SERVICE IN YOUR HOME. FE 4-0639.

BEE LINE FASHIONS, earn extra money and clothing. 678-2194.

DEBT AID, INC. 514 COM. NAT'L Bk. Bldg. FE 2-0181. Refer to Credit Advisors. 16-A.

GENUINE SIMONIZE PASTE WAX JOB AND CAR WASH not $25, $15, but only $5.95 By appointment only. Free pick-up and delivery. Call WASH & WAX, FE 3-2411. Open 7 days, 8 a.m. to 10 p.m. 57 N. Perry. Discount to dealers, rental cars, etc.

HALL FOR RENT. WEDDINGS, meetings, and parties. FE 5-0316

HALL FOR RENT. RECEPTIONS, lodges, church. OR 3-5062, FE 2-3838.

BOX REPLIES

At 10 a.m. today there were replies at The Press Office in the following boxes:

C4, C6, C10, C12, C16, C20, C27, C37, C59

Funeral Directors 4

COATS
FUNERAL HOME
DRAYTON PLAINS 674-0461

C. J. GODHARDT FUNERAL HOME
Keego Harbor, Ph. 682-0200.

DONELSON-JOHNS
FUNERAL HOME

Huntoon
FUNERAL HOME
Serving Pontiac for 50 years
79 Oakland Ave. FE 2-0189

SPARKS-GRIFFIN
FUNERAL HOME
"Thoughtful Service" FE 8-9288

Voorhees-Siple
FUNERAL HOME. 332-8178
Established Over 40 Years

Cemetery Lots 4-A

2 SITES, SECTION 855, In the Garden of Remembrances. Close to Mausoleum. OR 3-8634.

AT WHITE CHAPEL
Moving to Fin.
Choice graves $95 ea.
These Graves are privately owned
MI 2-3534

Personals 4-B

$7 FOR COMPLETE POODLE groom. 673-6997.

100 PER CENT HUMAN hair wigs and hair pieces. Wholesale distributor. Home demonstrations. Kuthkuts, 363-4995.

ANY GIRL OR WOMAN NEEDING a friendly adviser, phone FE 2-5122 before 5 p.m. Confidential

AVOID GARNISHMENTS!
GET OUT OF DEBT!
We can help you with a plan you can afford.
DEBT CONSULTANTS OF PONTIAC, INC.
814 Pontiac State Bank Bldg.
FE 8-0333
**TATE LICENSED-BONDED
Open Saturday 9-12 a.m.

Personals 4-B

ATTENTION
You are invited to attend the worship service, potluck dinner, a 30 year reunion and an open house at
PONTIAC UNITY CHURCH
Sun. Feb. 18, 11 a.m.-5 p.m.

DEBT AID, INC., 514 COM. NATL. Bk. Bldg., FE 2-0181. Refer to Credit Advisors. 16-A

FOR SALE: MEMBERSHIP in Pine Lake Country Club. 682-1853.

GET OUT OF DEBT ON A PLANNED BUDGET PLAN YOU CAN AFFORD
TAILORED TO YOUR INCOME
SEE
MICHIGAN CREDIT COUNSELORS
702 Pontiac State Bank Bldg.
FE 8-0456

HOLIDAY HEALTH CLUB membership. Must sell, moving out of town. Take over payments. After 4:30, 334-9290.

PLAN NOW FOR DELIGHTFUL and fashioned Spring Ideal outing for your club or group. Occasions of all kinds. Lovely club room and dining areas. Daytime or evening parties for groups of 20 or more. Just the spot for your holiday party. Call for reservations. 628-1581.

UPLAND HILLS FARM
SIGNET CORPORATION
Please call 363-5622. In reference to moving and storage. Charges on items placed into storage, April 1966 or with less than the amount of moving and storage bill.

VILLAGE LIVERY
Horse drawn Hay and Sleigh rides along scenic Lake Trails, open all year, 7000 acres, private club room, picnic facilities. Relive yesteryear at Keatington Antique Village. 391-0731 after 6 p.m.

WEDDING PHOTOGRAPHY BY Professional color. Brochure available. Call 338-9079, anytime.

Lost and Found 5

FOUND — SMALL WHITE AND black female dog. Pontiac Lake Rd., 673-1968.

LOST—BLUE, MEDIUM SIZED male, Sable and white. Reward. Call 642-6666.

LOST—BLUE STANDARD white poodle, vicinity of E. Blvd. and Perry Sts. "Mimi" Returns. 335-1594.

LOST — BLACK, TAN AND white beagle, answers to Barney. Short crooked front legs, reward. 673-6556, eves.

LOST: BLACK POODLE puppy. Judson Park Subdivision. Boy's best friend, reward. 651-8458.

LOST: JANUARY 27, female beagle 12 to 13 inches high, Black, brown and white with a broken tail. South of Holly, Reward. 637-2492.

LOST: BLACK GERMAN Shepherd lost dog, answers to name of JOJO. Reward. 624-1711.

LOST — BLACK MALE poodle, vic. Orchard Lk-Crawford Sts. Family pet. Reward. 335-1295.

LOST — LARGE BLACK AND tan male Shepherd-Labrador, 9. Maceday Lk. area. Please call 674-0626.

Help Wanted Male 6

1 MAN PART TIME
We need a dependable married man, over 21, to work mornings or eves. Call 674-2026, 8 a.m. to 5 p.m.

1 DEPENDABLE MAN
Reliable, married, 21-38, $60 weekly, part time. Call 334-2771, 4-8 p.m.

$60 PER WEEK
Part time, right man, married, over 21; 12-18 hrs. free per wk., 673-9460 between 4 & 6 p.m.

$750 PER MONTH
We need 4 men who are willing to learn trade. Earn $750 per month while training. Must be neat and willing to work. Call OR 4-0520, 9-11:30 or noon — tomorrow only.

A NEW CAREER FOR PROGRESS AND PROSPERITY. $450 per mo., guaranteed salary while training for immediate placement. Great opportunity for a 5 figure income and management position. Call Mr. POHL. FE 2-0219 or FE 2-2119.

AEROSPACE LAB equipment. Dry box, vacuum, cryogenic, welding, clean rooms, saws. Cover inquiries in Toledo, Detroit, Saginaw, Ann Arbor, Flint, and Pontiac. Top potential after 2 years for good man. Drawing + commission + all expenses. Write Pontiac Press Box C-2.

A GOOD INCREASING Income in Life and Health Insurance on debit. Guaranteed salary, commissions and rewarding future. Call 674-2277 or FE 5-8401.

ACCOUNTANT
We need top tax men immediately. We have openings for full or part days or eves. You must be experienced or degreed in phases of preparation of individual income tax returns. Call 451-5889 Bet. 7-8 a.m.

Accountant
SMALL BUT GROWING FIRM IN THE SPACE INDUSTRY HAS AN INTERESTING POSITION AVAILABLE IN THE PONTIAC AREA. ANALYZING AND REPORTING WITH COMPUTER PROCESSED DATA RECORDS. COLLEGE BACKGROUND AND JOB COST SYSTEMS EXPERIENCE DESIRABLE, BUT NOT NECESSARY.

M. C. MANUFACTURING CO.
118 — Indianwood Rd. Lake Orion
692-2711
An Equal Opportunity Employer.

APPLICATIONS BEING taken for experienced baker or assistant manager trainee. Salary open. Dawn Donuts, 894 N. Perry St., mornings.

APPLICATIONS NOW BEING taken for ushers and concession. 18 and over. Apply Miracle Mile Drive-In Theater. 2-4 and 8-10 p.m.

ARE YOU LOOKING FOR STEADY employment with a future? General Telephone Co. has openings now for line men and installer repairmen. High school education or equivalent necessary. Apply at General Telephone Business Office — 317 Union St., Milford, Mich. An equal employment opportunity employer.

ASSISTANT MAINTENANCE SUPERISOR
For full time employment, come to our office for details on this permanent opportunity with paid vacations, insurance, etc. Management office, Pontiac Mall, 9:30 a.m. to 4:30 p.m., daily except Saturday.

ATTENTION
12 men 18-26 needed. To do pleasant outdoor work. $2 an hr. to start. Immediately call 338-0350. Between 9 a.m.-2 p.m.

AUTO MECHANICS, APPRENTICES helpers, parts clerk. Must be able to work any shift. Apply at KEEGO SALES & SERVICE, INC., 3080 Orchard Lake Road, Keego Harbor.

AUTO BUMP AND PAINT man to manage shop, or estimating and own work. Babbert Chevrolet Sales, 560 Main St., Northville.

AUTO PAINTER
GM Dealership, fringe benefits, no Saturday work, SEE KEN DUDLEY, Body Shop Manager, Haupt Pontiac Sales, Clarkston, 625-5500.

Help Wanted Male 6

CLAIMS ADJUSTER

Do you like to live in Pontiac? Our companies have an opportunity in Pontiac, which we feel would make life there even better — A claims adjuster position.

Our Company Representative plans to be in the Royal Oak-Pontiac Area in the near future when interviews will be conducted.

Qualified Applicants should send a brief resume to:

PERSONNEL MANAGER
P.O. Box 2019
COLUMBUS, OHIO 43215
An Equal Opportunity Employer

A Rewarding and Challenging Place to Work

Help Wanted Male 6

AUTOMATIC SCREW MACHINE OPERATORS
Excellent opportunity with Tro manufacturer. Some previous single spindle experience helpful, steady year-round work with overtime and benefits. Apply Troy 589-7422.

AUTOMOTIVE SALESMAN, Young man between the ages of 25 and 35. Experience preferred, however willing to learn and work. See Jack Cooper, at Taylor Chevrolet-Olds, Walled Lake, No calls.

BARBER
Needed for work with nursing home patients. Steady part time, Wednesday Mornings only. - Call 338-7151, Ext. 49.

BASEMENT BLOCK CREW—Union— for custom homes in Bloomfield work. Grievance, fringes. 334-8275.

BIRMINGHAM AREA RESIDENT with successful business background is seeking firm or business that needs an active participant willing to invest in same. Reply to Pontiac Press Box C-22, Pontiac, Mich.

Boring Mill
N-C experience desirable to train for—
SUNSTRAND OM 3
5 Axis Continuous Path Machining Center
Long program, 58 hr. wk., all fringe benefits.
ROYAL OAK TOOL & MACHINING CO.
30250 Stephenson Hwy.,
Madison Heights

BOY 18, CLERK AND delivery, part time for college student. Russ' Country Shops, 4580 Elizabeth Lk., Rd.

BRICK LAYER FOR CUSTOM Veneers. 474-1013.

CABINET MAKER. Experienced in custom kitchen fixtures. Also others need apply. Interstate Wood Working. 13050 North End Ave. Oak Park. 548-1422.

CAR WASHERS — DRYERS — 149 W. Huron — apply 8:30 to 9 a.m.

CAREER
New Singer Sewing Centers are scheduled to open in Michigan in next few months. We are now selecting men who can be trained for management in this expanding business. We need a family man who is looking to the future. Excellent training program with good earnings opportunity while training. Successful candidate's background helpful, but not necessary. Excellent retirement and family medical plan, paid vacations. Call for appointment until 9 p.m. Telegraph at 5:30 p.m. on Tues. and Wed.) 299 N. Telegraph 682-0850

CARPENTER, FOREMEN, SAW men, good roughers. Union only. East and west side. Call Mahaney, 689-9358, after 6 p.m.

CARPENTERS, ROUGH, custom homes, year around work. Overtime. Birmingham area, Days, 644-4431, Eves, 682-6003 or 356-8275.

CARPENTERS ROUGH, UNION. United Carpentry Contractors. 476-9666. After 5 p.m. call 681-2858.

CHIEF ENGINEER GOOD opportunity for experienced man, 800 room, downtown Detroit hotel. Live in or out. Attractive salary. Phone Mr. Kramer, WO 3-5200.

Chief Engineer

Is needed by aggressive plastics firm that is doubling in size within the next year. Our present sales exceed $1 million, and we are located in the Detroit metropolitan area. The successful candidate for this position will be responsible for all tool facilities and personnel, tool design and building, process engineering and estimating, of both tools and production. Applicant must have extensive tool experience and a degree, excellent salary and fringe benefits. Send resume in confidence to Pontiac Press Box C-36, Pontiac, Michigan.

COOK, GRILL MAN, experienced, reliable, nights, must have trans. Intl House of Pancakes, 280 N. Hunter, B'ham.

COOK — GRILL MAN
Nights, vary for good man, meals, uniforms, benefits, Biff's, Telegraph at Maple (15 Mile).

COOKS
Experienced cooks. Full time employment. Exc. fringe benefits. Apply Orchard Lk. Country Club in person. 5000 Westshore Dr.

CIVIL ENGINEER
Oakland County announces immediate openings for experienced Civil Engineers or recent graduates with a degree in Civil Engineering. For additional information apply in person or write to:

PERSONNEL DIV.
Oakland County Court House
1200 N. TELEGRAPH PONTIAC
338-4751 Ext. 495
All inquiries handled strictly confidential

COLLECTOR
Direct home sales. Established route. High earnings, Salary and commission. 391-1581.

DELIVERY BOY, FULL or part time, must be 18 or older, prefer able to work days. Apply in person, Perry Pharmacy, 689 E. Blvd. N.

DEPENDABLE DRIVER FOR truck delivery and pickup between area stores, chauffeur's license desirable but not required, 6 days weekly with good pay. Please apply at Martinizing Store, in Miracle Mile Shopping center. Ask for Mr. Moore.

DIE DESIGNERS AND DETAILERS
682-7200

DISH MACHINE OPERATOR, days $1.75 hourly, Sat. and Sun. off, meals, uniforms, Apply at Biff's, Telegraph at Maple (15 Mile)

ELECTRICAL CONTROL DESIGNER

OVERTIME, BENEFITS
UNITED INDUSTRIAL ENGINEERING
29330 Stephenson Hwy.
Madison Heights LI 8-6205

ELECTRICAL TECHNICIANS
To install electrical timers for water heaters.
RETIREES WELCOME
KELLY SERVICES TECH. DIV.
310 W. Lafayette, Detroit 963-9510

ENGINEER
Young mechanical engineer with drafting experience for growth manufacturer of metal processing systems. Excellent and varied career opportunity available in our (on the ball organization). Call Mr. Kalhacker, 841-8100, Dearborn, Michigan.

Help Wanted Male 6

ERECTING CREWS wanted. Must be able to travel. State experience and references. Contact Boyne Falls Log Homes, Boyne Falls, Mich. 549-2751. (616) 549-2751.

EVENING POSITION
2 men with 4 evenings & sat. free for part time work. Must be married and have own transportation, age 22 to 34. For more information, call 682-0850 between 5 p.m. or Fri. before 7 p.m.

EXPERIENCED SAWYER, Union wages, Beauty-Rite Cabinets, 7340 highland at Williams Lk. Rd. No calls.

EX PERIENCED EAVESTROUGH sheet metal repair. MI 4-2511.

EXPERIENCED BOOM man needed immediately. 50-50. Also body man helper. H. & H. Auto Sales. OR 3-5200.

FACTORY WORKER
Reliable man for small manufacturing plant in Troy, steady employment, good opportunity for right man, call Mr. Lemanski, 689-2446, 9-11 a.m.

Factory Workers

By day or week: Warehousemen; assemblers; machine operators; material handlers; common laborers; etc. Daily pay. Report any time after 6 a.m.

Emplcyers Temporary Service
Clawson 65 S. Main
Redford 26117 Grand River

FIRST CLASS AUTOMOBILE mechanic, must have experience, Rose Rambler, EM 3-4155.

FITTERS

Steel plate experience, $3.75 hourly, 58 hours weekly, all benefits included. Ostrick Building Co. 28880 Lorna, (12 Mile between Van Dyke and Mount) Warren.

FITTERS
EXPERIENCED
EXCELLENT FRINGE BENEFITS
ARTCO INC.
3020 Indianwood Rd. Lake Orion

GAS STATION ATTENDANT. Experienced. Mechanically inclined. Lodwick Auto Building Co. 28880 Lorna, (12 Mile between Van Dyke and Mount) Warren.

GAS STATION attendant and mechanic, good pay. 900 West Auburn, Rochester.

GAS STATION ATTENDANT, experience necessary, inquire at Jerry's Shell, 6495 Orchard Lake and Maple Rd.

GOOD RELIABLE HELP, will receive good pay, Hospitalization benefits available, 2 weeks paid vacation. Hennings Maintenance Co. 625-3867 after 4 p.m.

GUARD
For Utica, Mt. Clemens and Detroit area. Top Union scale Paid Blue Cross, Vision and dental benefits. Call us collect. Bonded Guard Service, 24 Grand Blvd., DETROIT LO 8-4150.

HOTEL MANAGER, FOR 800-room downtown Detroit hotel. Good opportunity for experienced man. Housekeeping EXPERIENCE necessary for wife if desired. Phone Mr. Kramer, WO 3-5200.

IMMEDIATE OPENING FOR day man, apply Miracle Mile Drive In, 2103 S. Telegraph.

KELLY SERVICES LABOR DIVISION
Is looking for a person who has experience handling men and some bookkeeping background. Kelly Services, Labor Division, has a position open with a company who is not afraid to work, wants to be a part of this interesting business, and is interested in responsibility for advancement. Starting salary commensurate with ability and experience. For more information, call Mr. Krall at 338-0338.

INSPECTOR
Machine Shop. Top wages and benefits. Precision Automatic Parts. 366 S. Blvd. E. Pontiac.

JOURNEYMAN ELECTRICIAN OR experienced helper for electrical contractor, residential or commercial. Year around job. FE 4-9950.

JOURNEYMAN DIE MAKERS, Thomas Plastics Company, 2170 E. Walton. Steady employment and overtime, profit sharing, outstanding benefits. Going rates, see Mr. Clark.

JANITORS
CUSTODIAL WORKERS
Oakland County is now accepting applications for custodial workers in

$4,700 - $5,100
PLUS-25c per hour night differential, PLUS excellent fringe benefits, including full paid Family Blue Cross-Blue Shield, paid vacations, Life Insurance, paid sick-days, retirement plan, blood bank, and etc.,
For additional information apply in person to:

PERSONNEL DIV.
Oakland County Court House
1200 N. TELEGRAPH PONTIAC
338-4751 EXT. 495
LABORERS FOR CONCRETE manufacturing plant. Not afraid of work. Apply in person at Holly Wholesale Inc., 7030 Shields Rd., Holly.

LAMINATED PLASTIC MAN. Experienced need only apply. Interstate Wood Working. 13050 North End Ave. Oak Park. 548-1422.

MACHINE OPERATORS
Immediate openings, day and afternoons, must be highly reliable men with some previous precision experience. Lathe, Mill or Grinding. Excellent wages with company benefits, conditions and overtime. 2921 Industrial Row, Troy, between 14 and 15 Mile Rd., off Coolidge Hwy.

MACHINISTS
Mill and lathe operator to do short run machining, some tool and production work. Must be able to blueprints with a minimum of supervision. Day shift only. $3.20 starting pay. 1875 Rochester Hwy., Troy.

MAN NEEDED TO CLEAN new and used cars. Taylor Chevrolet-Olds, Walled Lake.

MAN TO WORK — MUST be experienced as an auto parts clerk. Apply Bloomfield Auto Parts — 273 Baldwin. 338-4051.

MANAGER TRAINEES
Soft Line Supervisors

An outstanding opportunity (created by recent promotions) for aggressive men with soft lines experience. An excellent future with one of the largest retail chains in the U.S.A. Advancement to assistant manager, governed only by individual ability and aggressiveness. Good starting salary, paid company benefits and vacations. Apply:

SPARTAN DEPT. STORE
7045 Dixie Hwy. Pontiac
Mr. Pace

MAINTENANCE MEN
A real opening for experienced industrial maintenance men to live and work in Northern Michigan. We must have, men with industrial experience. Excellent fringe benefits, a wonderful place to live and raise a family. Call or write to the Personnel Manager, U.S. Plywood Corporation, Gaylord, Mich. 49735.

MANUFACTURER'S Representative building Materials, to represent National Company in Eastern Line. Call B. Barnett, Holiday Inn, 278-4800. Feb. 14 and 15.

MECHANICAL TEST TECHNICIAN, position requires technician to assemble, operate and maintain test rigs and drive for testing of gas turbine engine components. Experience with mechanical and hydraulics test system essential. Experience with instrumentation desirable. Compensation commensurate with experience. Write to P. O. 536 Oakridge Station, Royal Oak, Michigan.

MECHANICS, OWN TOOLS, industrial equipment. Apply in person, Clarkston Equipment, M-15 at Oakhill Rd., Clarkston.

Help Wanted Male 6

MECHANICS WANTED
$2.90 to $3.50 per hr, depending upon experience, prefer lift truck exp., will consider others. Send resume to-Pontiac Press Box C-14, Pontiac, Mich.

Men or Women

Retired or physically handicapped can work full time, special telephone work, earnings to $75 per week, apply, ask for Mr. Brown, 759-4877, Warren.

METAL PROCESSING PLANT requires bookkeeping help, apply Systemation Inc., 25464 Novi Rd., Novi, Mi., 9 a.m.-3:30 p.m., ask for Russ Green.

MIDDLEAGED MAN FOR WORK IN hardware store, mechanically inclined helpful, MA 6-2904.

OPPORTUNITY FOR RIGHT MAN to train as manager. John R Lumber Co., 7940 Cooley Lake Rd., Union Lake.

PART TIME CLERK for motel, Fri. night and Sun. afternoon. Call MI 6-1648.

PHARMACISTS
We are interested in your future! Intern or graduate supplied if you schedule. All known benefits including hospitalization paid eventually. Oakland County Perry Pharmacy, Jack Robinson, FE 8-0428 or 682-2111, Building 1000 Decker Rd., Walled Lk., Mich. Phone 332-5577. Mr. Thompson.

Production Manager
Experienced in job shop and short production runs. Engineering degree or equivalent, salary open, supervise 35 people. Company manufactures proprietary electro-mechanical products. Northwest area. Letow Assoc., JO 6-8622.

PLANT FACILITY DESIGNERS

Overtime benefits

UNITED INDUSTRIAL ENGINEERING
29330 Stephenson Hwy.
Madison Heights LI 8-6205

NIGHT CLEANING WANTED, Male work. Experienced preferred. 338-4061.

OFFICE EXPERIENCE
Smart alert person to learn office and credit routine. Apply Firestone Store, 146 W. Huron St. See Mr. Gehan.

PHOTOGRAPHER
One of America's largest portrait photographers needs experienced man for permanent Main right party portraits. Best atmosphere. Good starting salary. Many benefits. Minor travel. Expenses paid. Best equipment. Negative color. Positions: local and out of town, specialized training. For interview appointment call Mr. Leonard phone 334-2444 between 2-6 p.m., Tues., Wed., and Thurs. only.

POT WASHER-KITCHEN MAN
Apply Orchard Lk. Country Club in person. Full time employment. Exc. fringe benefits. 5000 Westshore Dr.

Real Estate Salesman
For busy office, experienced preferred but will train right party. Ask for Mr. or Mrs. Hackett. HACKETT REALTY 674-3703

Real Estate Salesmen
Sell real estate at the Mall. One of the hottest locations in Oakland Co. Lots of buyers — lots of contacts — lots of business will train. Call Von Realty, 682-4822.

RETIRED MAN TO WORK part time in gas station. Call 334-0225 after 12.

RUB OUT AND detail man for used cars. Must be experienced. H. & H. Auto Sales, OR 3-5200.

SALES EMPLOYMENT COUNSELOR — You have the ability and desire to work with people, sales or public contact exp., we will train you. We are the nation's largest with offices coast to coast. Exc. earnings potential. Call Helen Adams, 334-2471, Snelling & Snelling.

SALESMAN
Sell real estate at the Mall. One of the hottest locations in Oakland Co. Lots of buyers — lots of contacts — lots of business will train. Call Von Realty, 682-4822.

RETIRED MAN TO WORK part time in gas station. Call 334-0225 after 12.

RUB OUT AND detail man for used cars. Must be experienced. H. & H. Auto Sales, OR 3-5200.

SALES EMPLOYMENT COUNSELOR — You have the ability and desire to work with people, sales or public contact exp., we will train you. We are the nation's largest with offices coast to coast. Exc. earnings potential. Call Helen Adams, 334-2471, Snelling & Snelling.

SALESMAN
Sell real estate at the Mall. One of the hottest locations in Oakland Co. Lots of buyers — lots of contacts — lots of business will train. Call Von Realty, 682-4822.

RETIRED MAN TO WORK part time in gas station. Call 334-0225 after 12.

RUB OUT AND detail man for used cars. Must be experienced. H. & H. Auto Sales, OR 3-5200.

SALES EMPLOYMENT COUNSELOR — You have the ability and desire to work with people, sales or public contact exp., we will train you. We are the nation's largest with offices coast to coast. Exc. earnings potential. Call Helen Adams, 334-2471, Snelling & Snelling.

SALES Management TRAINEE PROGRAM

Sales position with national company, developing into management for young man 22 to 30. College education essential. Previous sales experience not required. Proven training program provided, must be willing to relocate. Salary plus bonus, expenses, company car and other excellent employee benefits. Send resume to Pontiac Press Box C-19, Pontiac, Mich.
An equal opportunity employer. M-F

SALESMAN WANTED, MUST be in 20s. 625-3611.

SENIOR BUILDING MAIN-TENANCE MAN, Municipal Building. Must be experienced in mechanical repair and maintenance of boilers, electrical fixtures, plumbing fixtures, and carpentry. This is not a janitors job. 40-hour week, group hospitalization and life insurance, paid vacations, holidays and sick time, retirement and social security. Call Robert Bailey, City Hall. Rate $3.03 $3.64 per hour. An equal opportunity employer. Apply Personnel Office, 131 Martin Street, Birmingham, Michigan.

SERVICE MANAGER
With some tire experience. Apply Firestone Store, 146 W. Huron St. See Mr. Gehan.

SERVICE STATION ATTENDANT, full time days, Evenings and Weekends. Apply Livernois and Walton Blvd., Rochester.

SHOP HELPERS AND trainees — needed for building of electrical control panels. Elcon Systems Inc. 84 Minnesota — Troy, Mich.

STEEL AND FREIGHT HAULERS

OWNER OPERATORS with own tractors, Must Have Permits, Operating to and from Michigan, Indiana, Ohio, Wisconsin, Minnesota, Iowa. Two-way haul. Steady work. Method of pay percentage. Apply with your equipment for Dacing Freight Incorporated, 575 South Fordson Rd., Detroit, second floor, or telephone 841-6340.

An equal opportunity employer.

SERVICE STATION attendants, experienced, day and night shifts, over 25 years old, top wages, plus bonus, apply Mobile Station, Long Lake and Woodward, Bet. 8 a.m. - 5 p.m.

SUPERINTENDENT OF PUBLIC works by growing W-a-t-e-r-f-o-r-d Township, applicant will be in charge of water system, storm and sanitary sewer system and street maintenance, experience in municipal maintenance required, salary $7,500 to $8,500 plus benefits. Residency required within 3 months. Submit resume to Pontiac Press Box C13, Pontiac, Michigan.

TOOL MACHINEST, FULL or part time, 625-5677.

TOOL & Stamping 2815 Dixie Hwy., Pontiac.

TOOL DESIGNERS
TOOL DETAILERS

MILL AND DRILL
SET UP AND OPERATE
TURRET LATHE
SET UP AND OPERATE
LAY-OUT INSTRUCTOR

Rapidly growing Co., in Pontiac area offering top rates, liberal benefits and overtime.

M. C. MFG., CO.
118 INDIANWOOD ROAD.
LAKE ORION
692-2711
An equal opportunity employer

Help Wanted Male 6

TOOLMAKER FOR BENCH AND bridgeport—min. 3 yrs. experience, 58 hrs. wk., bonus, profit share, Blue Cross, etc. Exc. future with manufacturer of special machinery. Moving in 1 mo. to New Plant, in Wixom. Lakeview Tool Co. 11464 Stephens Dr., Warren, SL 7-3580.

TOOL AND CUTTER GRINDER, surface grinder, and tool room attendant. Excellent wages and fringe benefits. Contact: L. Rose, Putney Building Inc., 454 N. Cass, Pontiac. 334-2586.
An Equal Opportunity Employer

TURRET LATHE
Must be journeyman, prog programs, 58 hr. wk., all fringe benefits, record shift only.
ROYAL OAK TOOL & MACHINING CO.
30250 Stephenson Hwy.,
Madison Heights

WANTED — SEMI RETIRED or retired Master Plumber with license. Call Ron Welko, FI 9-2239.

WANTED, SALESMAN TO work on percentage to locate work for turning shop. 674-0780, after 6 p.m. 674-1248.

WANTED — MEN WHO want to work evenings, including overtime on assembly of wood shop trusses. Steady no lay off — Top, the last 5 yrs. Union shop with benefits. Day and afternoon shifts. Apply Michigan Roof Building 1000 Decker Rd., Walled Lk., Mich. Phone 332-5577. Mr. Thompson.

WANTED
Lathe Men
Turret Lathe Operators
MUST BE EXPERIENCED
Apply at
Holly Tool & Machine
111 ROSETTE, HOLLY, MICH.
637-2923

Help Wanted Female 7

$125
Working 4 evenings or days per week, work in your home, set appointments by phone. Salary and Commission, ask for Mr. Brown, 759-4877, Warren.

A-1 CLEANING WOMAN, must have car, occasional care of infant, occasional dishes and evening baby sitting, 2 days a week. Bloomfield Hills, 644-2091.

A-1 WOOL PRESSER. Experience not necessary. Will train. Call Mr. Irwin, Master Easton Cleaners, 8185 Cooley Lk. Rd.

APPLICATIONS BEING TAKEN for an experienced receptionist and typist. Apply Division Printing, 1179 Sylvan Lake Ave., Pontiac. Between 2 and 4 p.m. only. No phone calls.

APPLICATIONS BEING taken for reliable, sales clerk, Dawn Donuts, 804 N. Perry St. Apply mornings.

APPLICANTS FOR GENERAL office work, woman 18 to 30, full time, some training required, also part time girl for Mondays and ½ days on Friday. Interviews only by appointment. Phone Mrs. Lee, contact: General Electric Corp., MI 4-8800.

ART LINKLETTER JOINED Beeline Fashions, why don't you? Full or part time, car necessary, 334-4129.

ATTENTION
7 women 18-26 High school graduates, with work ethic, only 6 days in outside order dept. Must be single, independent, and start immediately. Call Mr. Kennedy, 338-0350 before 2:30 p.m. daily.

ALL AROUND COOK, experience and references necessary. 682-9971.

BABY SITTER, 5 DAYS weekly, my home, 681-0208, after 5 p.m.

BABY SITTER, MATURE, reliable, afternoons, 682-1844.

BABY SITTER, EVENINGS, OUT of school, Perry and East Blvd, FE 4-8850 Before 2.

BABY SITTER, HOUSEKEEPER, Monday through Fri., 7:30 a.m. to 5 p.m. 851-8552-5565 after 6 p.m.

BABY SITTER WANTED. Live in. Older mature person. 852-1966.

MATURE WOMAN TO LIVE in and help mother of 4, $30 a wk. 391-2352.

BABY SITTER, NEEDED, prefer live-in, unwed mother or woman with child welcome, apply at 63 Homestead, Lake Angelus Addition.

BABY SITTER, LIVE in, 2 children, start immediately. Birmingham area, 642-9496.

BABYSITTER AND housekeeper. Own transportation. School children, Pleasant Valley, 852-1394.

BABY SITTER, MY HOME, 4 days week, 338-9739.

BABY SITTER TO LIVE IN OR out, good home and good wages. Crescent Lk. area. FE 8-0047, all 5.

BAR-RESTAURANT WAITRESS, days, full time, 5 to 8, FE 5-9381.

BEAUTICIAN, SHAMPOO GIRL. Must be licensed. 626-2270.

BEAUTICIAN, RECENT graduate, excellent opportunity, salary, commission, hospitalization, other benefits. High volume shop. Bernard Hair Stylists — Bloomfield, Miss Bryce or Mrs. Tobin, Andre Beauty Salon, 11 N. Saginaw St. FE 5-9257

CASHIER TYPIST, EXCELLENT opportunity for young lady interested in meeting people, good working conditions and starting salary, no Saturdays, contact Mr. Lee, 338-0338.

CASHIERS AND CONCESSION help, 18 and over. Apply Miracle Mile Drive-In Theatre, 2-4 and 8-10 p.m.

CLEANER AND SPOTTER for dry Cleaners, Royal Oak area, paid vacations and holidays. Call 549-7080.

CONSULTANT
Lady over 35 for Personnel office, $80 per week to start, must be neat, Aggressive, desire to help people. Call Mr. Francis.
INTERVIEW PERSONNEL 1080 W. Huron Pontiac 334-4971

DENTAL ASSISTANT MUST have chair side exp. for full time position, certification desirable but not necessary. Call 682-2211 for interview appointment.

DIVERSIFIED OFFICE DUTIES for mature woman, light bookkeeping, must be able to handle the phones and work with public. Must have transportation and be able to work one evening per week. Send resume and starting salary expected to P.O. box 416, Pontiac.

COOK, NIGHTS, 4 TO 11 p.m., 6 days, no Sundays. Apply Club Rochester, 460 Main, Rochester.

DAY WORKER, LIVE IN or out, must like children, $20 per week, ref. required, 14 Mile Lahser area. MI 7-2721.

DENTAL ASSISTANT, experience necessary, part time, OR 3-1200.

DRUG CLERK, GENERAL store. Mature woman. Sales and register experience preferred. Afternoon shift. Mr. Dixon Long Lake and Cooley Lk. Rd. Union Lk., Mich. 363-4124.

EVERYONE IS A potential customer, $19 to $49 per week part time. Age 18 and old, Call 332-5355 or 338-2468 after 6 p.m.

EXPERIENCED WOMAN for baby sitter for mother who works nights, own transportation, 3 small children. FE 8-3371 before 9.

EXPERIENCED MANICURIST. Contact LaVergne Hair Fashions, 338-0217.

EXPERIENCED MEDICAL receptionist, part time, doctor's office. William Beaumont Medical Bldg., Royal Oak. 852-3271 before 6 p.m.

EXPERIENCED WAITRESS, Larry and Temmie's Lunch. OR 3-9353.

EXPERIENCED BEAUTY operator, full time. 625-5677.

EXPERIENCED NURSES AIDE for small nursing home. Midnights, 673-5142.

EXPERIENCED BOOKKEEPER, full charge of books, payroll, tax returns, etc., Transign Inc. 34 W. Square Lk. Pontiac.

FEMALE HELP WANTED
Experienced fast, accurate typist for general office work. Must have good telephone technique, in own handwriting to P. O. Box 868, Pontiac.

GENERAL OFFICE, MUSIC store, light typing, Pontiac Location. Call Mrs. Crawford 642-6782.

GENERAL OFFICE
Alert lady for typing and general office in a busy company. Steady 40 hr. week. Paid hospitalization, Apply 9 to 10 a.m. General Lock, 244 W. Sheffield St.

Help Wanted Female 7

GRILL GIRL, DAY SHIFT, Jack's Drive-In, 22 W. Montcalm.

HOUSEKEEPER FOR motherless home, call after 6 p.m. 682-0136.

HOUSEWIVES-MOTHERS
H-ve 13 or more flexible hours weekly? Can you use $120-$150

Help Wanted M. or F.

PROMOTION ON YOUR EFFORT Instead of seniority! Call Mr. Foley—York Real Estate. 674-0363.

MICHIGAN BELL

Has Immediate Openings For

LINEMEN
TELEPHONE INSTALLERS
And
ELECTRICAL TECHNICIANS

Experienced and inexperienced men who are 18 or older and meet our qualifications will be considered for jobs located throughout the Detroit Suburban area.

Qualified men will be fully trained at company expense, full pay while in training.

IF INTERESTED, APPLY NOW
Monday thru Friday
8:30 a.m. to 5:00 p.m
Room A-172
1365 Cass Avenue
Detroit, Michigan

MICHIGAN BELL

Part of the Nationwide Bell System

An equal opportunity employer M-F

Wanted Man or Woman For MOTOR ROUTE In CLYDE HIGHLAND Area at Once

Apply to Mr. Stier
PONTIAC PRESS
(Circulation Dept.)

WILLING TO INVEST JUST YOUR time? Call Mr. Foley—York Real Estate. 674-0363.

Help Wanted M. or F.

SHORT ORDER COOK wanted for day shift. Apply in person, Clarks Restaurant, 1300 N. Perry.

TIRED OF THE MONOTONY OF your job? Call Mr. Foley—York Real Estate. 674-0363.

TIRED OF THE TIME CLOCK? Call Mr. Foley—York Real Estate. 674-0363.

TIRED OF JUST GETTING BY? Call Mr. Foley—York Real Estate. 674-0363.

Sales Help Male-Female 8-A

$20 PER EVENING
Full or part time
Division of Alcoa
TR 2-5499

A PROFESSIONAL SALES CAREER

The man we seek is married, mature. He is a man, who for reasons beyond his control, has limited advancement possibilities and therefore, finds himself economically disturbed. We offer a 1 yr. graduate training program allowance to $700 per mo. on incentive plan and complete fringe benefits. For interview, write Pontiac Press Box C-48, Pontiac, Mich.

BROKER-MANAGER OR PARTNER For Oakland County active real estate office. Mr. Bruton, MI 6-8500.

CAREER IN SALES

International insurance Co., over 80 years old, is seeking a representative in the Pontiac area. 3 year training program, salary plus monthly bonus, liberal fringe benefits and retirement plan. No out of town travel. Age 26 to 38. Call Mr. Cronin at Detroit, 961-3018.

A REAL ESTATE CAREER?
IF YOU HAVE THE QUALIFICATIONS WE WILL PERSONALLY TEACH YOU THE REAL ESTATE PROFESSION FROM THE GROUND UP — EXTRA COMMISSION INCENTIVE PLAN AVAILABLE WITH EARNINGS UNLIMITED. FINE OFFICE AND EXCELLENT OPPORTUNITY FOR NEW PERSON. YOUR INQUIRY CONFIDENTIALLY INVESTIGATED. THIS EXCITING FIELD!

Warren Stout, Realtor
1450 N. Opdyke Rd.
Multiple Listing Service

HOUSEWIVES

With party plan experience to manage several areas for Cosmetics. Feature home town service and some of the best toys and gifts anywhere. No delivering, no collecting. Write "Sparkle Parties" 720 E. Michigan, Detroit or call collect. 365-5720.

Real Estate Salesmen

Exp. preferred but not necessary. Due to the high volume of business and heavy demand for listed homes only full time applicants will be considered. CLYDE HAYDEN-REALTOR. 363-6464.

REAL ESTATE SALESMAN

"This is not an ordinary job for an ordinary Real Estate Salesman" We want a person of experienced, aggressive, knowledgeable personnel. You must be a good conversationalist and be able to meet the public. Pension, profit sharing, insurance plan and weekly guarantee are offered to qualified accepted applicants. Inquire confidential to Mr. Proksch, O'Neil Realty, OR 4-2222.

REAL ESTATE SALES

Experienced or inexperienced man or woman. We train. We offer integrity and reputation. Fine working conditions and the chance to grow with a progressive company. For a personal interview ask for Mr. Beaver at 628-3548. Royer Realty, Inc., Oxford, Mich.

SALESMEN

Some experience. Preferably tire. Apply Firestone Store, 146 W. Huron St. See Mr. Gehan.

Sales Help Male-Female 8-A

STOP IN AND SEE US. We've spent over $6,000 in remodeling our office to handle the ever increasing volume of business we have developed this volume after serving the Pontiac area in the real estate profession for over 30 years. We need progressive sales personnel NOW!
DORRIS & SON, REALTORS
OR 4-0324

WILL TRAIN

Ambitious person desiring to enter the Real Estate Profession. We offer a complete training program, an opportunity to earn $10,000 or more the first year and a guaranteed draw. For confidential interview, call Mr. Cross at, 674-3107.

Employment Agencies 9

$60-$80-$100
STENOS-TYPISTS

Light shorthand, type 40 wpm.
INTERNATIONAL PERSONNEL
1080 W. Huron, Pontiac 334-4971

$400-$600 FEE PAID
MANAGEMENT TRAINEEES

In finance, sales, office. Age 21-35. Some college. Call Mr. Francis.
INTERNATIONAL PERSONNEL
1080 W. Huron, Pontiac 334-4971

$400 AND UP
BOOKKEEPERS

Gen. Ledger, Trial Bal.
INTERNATIONAL PERSONNEL
1080 W. Huron, Pontiac 334-4971

ALL TYPES OF
JOB OPPORTUNITIES
9 OUT OF 10
EMPLOYERS PAY OUR FEE

ACCOUNTANTS	to	$1,100
BOOKKEEPERS	to	700
CHEMICAL ENGINEERS	to	1,250
CHEMISTS	to	1,200
CHIEF ENGINEERS	to	1,500
CLERK TYPISTS	to	500
CLERICAL (Mfg.)	to	650
CONTROLLERS	to	1,100
DATA PROCESSING	to	750
DESIGNERS	to	1,500
DEVELOPMENT ENGINEERS	to	1,500
DRAFTSMEN	to	1,000
ELECTRICAL ENGINEERS	to	1,250
ELECTRO-MECHANICAL ENGINEERS	to	1,500
ENGINEERING TRAINEES	to	850
FOREMEN	to	1,000
INDUSTRIAL ENGINEERS	to	1,670
INSPECTION	to	1,000
MACHINISTS	to	1,100
MARKET RESEARCH	to	1,500
MECHANICAL ENGINEERS	to	1,500
METALLURGISTS	to	1,500
OFFICE MANAGERS	to	1,200
PLANNERS	to	1,100
PLANT ENGINEERS	to	1,150
PLANT MANAGERS	to	1,500
PROCESS ENGINEERS	to	1,500
PRODUCT ENGINEERS	to	1,250
PRODUCTION	to	1,250
PROGRAMMERS	to	1,200
PROJECT ENGINEERS	to	1,500
PURCHASING	to	1,000
QUALITY CONTROL	to	1,500
R & D ENGINEERS	to	1,500
SALES ENGINEERS	to	1,300
SALES MANAGERS	to	1,500
SUPERVISORS	to	1,250
SYSTEMS ANALYSTS	to	1,500
TECHNICAL WRITERS	to	850
TECHNICIANS	to	800
TIME ENGINEERS	to	1,000
TOOLING ENGINEERS	to	1,200
TRAINEES	to	850

HUNDREDS OF OPENINGS WITH THE DETROIT AREA MANUFACTURERS

Progressive
PERSONNEL SERVICE
22275D WOODWARD AVENUE
FERNDALE PHONE 544-7011

Employment Agencies 9

$500-$600 PLUS CAR
SALES TRAINEES

All fields, age 21-35, some college.
INTERNATIONAL PERSONNEL
1080 W. Huron, Pontiac 334-4971

$6,000 - $12,000
ACCOUNTANTS

Jr. and Sr., age 24 gen. or COST 2-4 YEARS. College exp.
INTERNATIONAL PERSONNEL
1080 W. Huron, Pontiac 334-4971

ACCOUNTANTS
$7200 UP

2 yrs. college and degree people. Fee paid. Call Mr. Morgan.
INTERNATIONAL PERSONNEL
1880 S. Woodward, (B'ham.) 642-8268

ADMINISTRATIVE TRAINEES
$450-$550

21-30, college graduate, must be promotable, many interesting fee paid positions. Call Mr. Morgan.
INTERNATIONAL PERSONNEL
1880 S. Woodward (B'ham) 642-8268

BOOKKEEPERS
$450 UP

Experienced. 25-50. Fee paid Mrs. Rosenthal.
INTERNATIONAL PERSONNEL
1880 S. Woodward, (B'ham.) 642-8268

CLERK TYPISTS
$425

20-28 FOR ADVERTISING AGENCY. No shorthand required, but must be fast accurate at 55-60 w.p.m. Fee paid Mrs. Tanner.
INTERNATIONAL PERSONNEL
1880 S. Woodward (B'ham) 642-8268

COST CLERKS
$450 UP

21-35, figure aptitude, good future.
Call Mr. Morgan.
INTERNATIONAL PERSONNEL
1880 S. Woodward (B'ham.) 642-8268

DO YOU LIKE
TO MEET THE PUBLIC?

Can you type 50 w.p.m.? Many interesting jobs are available for you. Call Mrs. Wilson.
INTERNATIONAL PERSONNEL
1880 S. Woodward (B'ham.) 642-8268

ELECTRONIC TRAINEES
$5,000 UP

Electronics school or training while you earn. Most jobs fee paid. Mr. Moreen.
INTERNATIONAL PERSONNEL
1880 S. Woodward (B'ham.) 642-8268

ELECTRONIC TRAINEE
$5,000

H.S.G.; electrical or mechanical background. Call Mrs. Smith, 851-1050.
INTERNATIONAL PERSONNEL
5722 W. Maple Rd.
Orchard Lake

EXPERIENCED

Wondering where to go? We have career opportunities in all fields.
INTERNATIONAL PERSONNEL
1080 W. Huron, Pontiac 334-4971

FINANCE TRAINEES
$5100 UP — NO FEE

21 to 30, no college degree.
INTERNATIONAL PERSONNEL
1880 S. Woodward B'ham. 642-8268

GENERAL OFFICE
$325-$425

Receptionists, typists, accounting clerks, many varied positions. Many fee paid Mrs. Tanner.
INTERNATIONAL PERSONNEL
1880 S. Woodward B'ham. 642-8268

GIRL FRIDAY
$375-$450

Varied duties, typing 50 to 60, interesting job, some office exp. fee paid, Call Mrs. Wilson.
INTERNATIONAL PERSONNEL
1880 S. Woodward, (B'ham.) 642-8268

INDUSTRIAL RELATIONS supervisor, assist manager in labor relations, $12,000. Call Dick Wills, 334-2471, Snelling & Snelling.

INSTALLATION and service, urgent, need sound work, 40 hours, $14,000. Call Dick Wills, 334-2471, Snelling & Snelling.

Insurance Experience?
$6,136 PLUS

Woman needed for exc. position with progressive firm. Fee paid. Northland area. Call Mrs. Tanner.
INTERNATIONAL PERSONNEL
1880 S. Woodward (B'ham.) 642-8268

MANAGEMENT TRAINEES
$400 PLUS

20 up. Great futures with good companies. Fee paid. Call Mrs. Hopp.
INTERNATIONAL PERSONNEL
1880 S. Woodward B'ham. 642-8268

MATURE WOMEN
$85 UP PER WK.

If you are interested in full time employment using your typing skills, we can place you. Call Mrs. Smith.
INTERNATIONAL PERSONNEL
1880 S. Woodward (B'ham.) 642-8268

PRODUCTION TYPIST FOR manufacturing firm. Ideal location, hours, salary. Call Dick Wills, 334-2471, Snelling & Snelling.

PROJECT COORDINATOR to coordinate work between engineering and production. $14,000. Call Dick Wills, 334-2471, Snelling & Snelling.

PUBLIC RELATIONS

2 yrs. college and degree, many interesting positions, most fee paid. Mr. Morgan.
INTERNATIONAL PERSONNEL
1880 S. Woodward, B'ham. 642-8268

SALES REPRESENTATIVE, INTEC ambitious. Service old and new accounts. Call Dick Wills, 334-2471, Snelling & Snelling.

SALES TRAINEES
$6500 PLUS CAR

22-30, some college required. Fee paid. Mrs. Pfund.
INTERNATIONAL PERSONNEL
1880 S. Woodward B'ham. 642-8268

SALES REPS.
$7500 UP PLUS CAR AND EXPENSES

Degree required, fee paid. Mr. Morgan.
INTERNATIONAL PERSONNEL
1880 S. Woodward (B'ham.) 642-8268

SECRETARY FOR DOCTOR'S office, no shorthand, nice area, flexible hours, $500, call Pat Cary, 334-2471, Snelling & Snelling.

STENO-SECRETARIES
BIRMINGHAM AREA
$425-$500

22 up, typing 50, shorthand 80. Mrs. Tanner.
INTERNATIONAL PERSONNEL
1880 S. Woodward, (B'ham.) 642-8268

SALESMEN
HELP!

We need you, experienced and trainees, many good jobs need to be filled, car expenses, most fee paid, Mr. Morgan.
INTERNATIONAL PERSONNEL
5722 W. Maple Rd.
Orchard Lake

TRAINEE, WOULD YOU like to learn a trade? High school grad. $5500 call Kathy King, 334-2471, Snelling & Snelling.

TO $15,000

Marketing analyst, National Company, dynamic lifetime growth opportunity. Mr. Frye, 851-1050.
INTERNATIONAL PERSONNEL
5722 W. Maple Rd.
Orchard Lake

Instructions-Schools 10

ATTENTION
AUTO MECHANICS
CLASSES START FEBRUARY 19th
Enroll now—start January
Acty - Arc Welding
Auto Body Collision
DAY-NIGHT SCHOOL
Approved under GI Bill
MICHIGAN'S OLDEST TRADE SCHOOL
WOLVERINE SCHOOL
1400 West Fort WO 3-6692

BECOME INDEPENDENT

Train to be an accountant
Courses offered at
MICHIGAN SCHOOL OF BUSINESS
16 E. Huron 332-5898
Licensed by Mich. State Board of Education

LEARN BULLDOZERS, GRADERS, Loaders, Scrapers, Backhoes, FIELD TRAINING. GREER. Call now. 864-7627, GI approved.

Work Wanted Male 11

A-1 CARPENTER, rough and finish. 335-5465.

A-1 CARPENTER, LARGE or small jobs, ceiling tile, panelling and recreation rooms, 6 months guarantee. 5137.

A-1 HAULING, ODD jobs. Call Carl, 332-5149.

CARPENTRY-BASEMENTS, kitchens remodeled, panelling, ceiling tile, formica work. Ref. 673-1375.

EXPERIENCE, STATE CERTIFIED, remedial reading teacher desires employment in September. 391-3008 after 4:30 p.m.

LIGHT HAULING, ODD JOBS. FE 2-8913.

PAINTING-WALL WASHING AND general clean up. Repairs. 391-3630.

PATCH PLASTER, ALL KINDS H. Meyers, OR 3-1345.

PLUMBING SERVICE AND repair, truck and tools, 334-7642.

Work Wanted Female 12

A-1 IRONING — 1 day service, reas. 335-5473.

BOOKKEEPING AND TYPING in my home. 682-8517.

IRONINGS WANTED.
Call after 5 p.m.

IRONINGS WANTED, call evenings after work, FE 8-8821.

SENIOR TYPIST AND general. Temporary or part time area. Vic. 332-5936.

Building Services-Supplies 13

CARPENTER CABINET AND FORMica work. Free estimates. 338-0253.

HUDSON'S HOME IMPROVEMENT CENTER

Call Hudson's Pontiac Home Improvement Center for:

SIDING

ROOFING

HEATING & COOLING

BATH MODERNIZATION

KITCHEN MODERNIZATION

WATER HEATERS

and many other home improvements. Convenient terms; no charge for estimates. All work according to city codes. 682-3232; extension 342 or 343.

Hudson's
PONTIAC MALL

Bookkeeping & Taxes 16

Associated Tax Service
67 N. Perry 332-5898
Across from Osteopathic Hosp.
Free Parking

Credit Advisors 16-A

GET OUT OF DEBT

AVOID garnishments, REPOSSESSIONS, BAD CREDIT, HARASSMENT, BANKRUPTCY AND LOSS OF HOME. We have helped thousands of people with creditor problems by providing a debt-free managed, organized program. LET US CONSOLIDATE YOUR DEBTS WITH ONE LOW PAYMENT. YOU CAN AFFORD NO limit to amount owed and number of creditors. Free confidential help. YOU CAN'T BORROW YOURSELF OUT OF DEBT.

LICENSED AND BONDED
Home Appointment Gladly Arranged
Cost or Obligation for Interviews
HOURS 9-6 P.M.—SAT. 9-1 P.M.
DEBT AID
504 Com. Nat'l Bk. Bldg. FE 2-0181

Dressmaking & Tailoring 17

DRESSMAKING AND alterations, 673-0645.

SEAMSTRESS SPECIALIZING in making drapes, men's sport shirts and hemming skirts. 674-3494.

Income Tax Service 19

$3 FOR SHORT FORM, LONG form itemized, $5 average fee. In your home, slightly higher. E. Dunn & Co. 2094 Cass Lake Rd. 682-7581. If no answer phone 1-683-5536 reverse charges.

$4 UP, YOUR HOME OR our office, Mrs. Tax Service, 674-2977 2628 N. Perry.

$5 LONG FORM, PREPARED in your office $5. Your home $7. None higher, except businesses. George Lyle, 673-1444.

ALL PERSONAL OR BUSINESS L. A. SILVIS 673-1932

BOOKKEEPING AND TAX SERVICE

William J. Sourlail, 12 yrs. exp. Formal training in Federal and State Tax Certificate from M.S.B. 6524 Williams Lake Road. 674-2600.

FEDERAL AND STATE TAX returns, $3 and $5 up, your home or business. Call 673-1047.

FEDERAL AND STATE Tax Service 1 Walton and Opdyke area. FE 8-3447.

JOSLYN TAX SERVICE
1004 Joslyn
Next to UAW Hall
FE 8-1984 FE 5-9766

PERSONAL TAX SERVICE
673-0341

Painting and Decorating 23

A LADY INTERIOR DECORATOR
Papering. FE 8-6214

PAINTING AND PAPERING. You're next. Orvel Gudcumb. 673-0496.

Upholstering 24-A

SPRING SALES

On fabrics and upholstery, better than new at half the price. Call the experts at 335-1700 for free estimate in your home, Comb. Upholstery, Joslyn Plaza.

Transportation 25

AAA CALIFORNIA CAR, TOP dealers, Excellent other ratings. BR 2-5777, 16157 Grand River, Detroit.

AAA AMERICAN DRIVE-AWAY
California, Seattle, Arizona, Florida, Denver, Dallas, Atlanta. 13350 Grand River. 836-9400.

DRIVE NEW CADILLAC TO NEW York, gas paid. 363-9590.

Wanted Household Goods 29

CASH FOR FURNITURE AND APpliances, 1 piece or houseful. "Bear" sorts. FE 5-9121.

HIGHEST PRICES PAID FOR good furniture and appliances. Or what have you?

B & B AUCTION
5089 Dixie Hwy. OR 3-2717

WANTED, TRADITIONAL walnut table and chairs. 391-1069.

WILL BUY OR SELL your furniture. Tyler's Auction, 7605 Highland Road. 673-9534.

Wanted Miscellaneous 30

COPPER, BRASS; RADIATORS; starters and generators. C. Dix son, OR 3-5849.

NEWSPAPER, 70c PER 100 POUND delivered. Royal Oak Waste Paper and Metal Co. 414 E. Hudson, Royal Oak, LI 1-4020. Price subject to change without notice.

PRIVATE PARTY NEEDS china cabinet, prefer glass in front and side panels. Must be in good condition, and reasonably priced. 682-2176.

SILVER CERTIFICATES: $1.25, silver dollars, $1.40. 335-6492.

WANTED, HOUSEFUL OF older furniture and dishes. Also air compressor. 673-1475.

WANTED GOOD USED DINETTE and living room set. Free for our coming to pick up. Call 673-6603.

Wanted to Rent 32

FOR RETIRED MAN after late classes Mon. & Thurs. starting Feb. 19, overnight room close to Oakland U. Call or write Resident 511 Mohawk, Dearborn 1-561-0650.

HOME BEING TORN DOWN, need immediately — small farm, in Oakland County. FE 4-7829.

RESPONSIBLE FORMER residents need 3-5 bedroom house in Bloomfield School district for short term lease. Local ref. 879-6533 after 7 p.m.

WANTED — RENT GARAGE in Sylvan Village area. 682-9632, aft. 5:30 p.m.

WOMEN AND 2 SMALL children need very small unfurnished house $70-$75 monthly, by March 2nd, ref., prefer Northern High area, after 4 p.m., 682-4164.

Share Living Quarters 33

WORKING GIRLS PRIVATE bedroom and bath share balance of home with same. MA 5-1556.

YOUNG GIRL WILL SHARE her apartment with same. 338-0687.

Wanted Real Estate 36

1 Million

Dollars has been made available to us to purchase land contracts and second mortgages on homes and vacant property. We will give you cash for your equity. For prompt service this phone number is available to you 24 hours per day, 7 days per week.

TED
McCULLOUGH JR.
674-2356

1-50

HOMES, LOTS, ACREAGE PARCELS, FARMS, BUSINESS PROPERTIES, AND LAND CONTRACTS
WARREN STOUT, Realtor
1450 N. Opdyke Rd. FE 5-8165
Urgently need for immediate Sale!
Daily 9 to 9
MULTIPLE LISTING SERVICE

3 BEDROOM HOME or larger with completely furnished cottage within 10 miles of Pontiac. Pvt. individual. FE 5-7932.

ALL CASH
For homes any place in Oakland County. money in 24 hours.

YORK

WE BUY
OR 4-0363
4713 Dixie Hwy. Drayton Plains

WE TRADE
OR 4-0363

ALL CASH QUICK, SINGLES, flats, GI and FHA homes, call anytime. H. D. Borakis. UN 2-2252.

ALL CASH 10 MINUTES
even if behind in payments, under foreclosure Mr. Aisip, 527-6400.

Michigan
48 Hours
Land Contracts — Homes
Cottages
Wright
382-Oakland Ave. FE 2-9141

CASH BUYER For 3-bedroom, basement, 2-car garage outside of Pontiac. Sold through my office, move in May. Ask for Iva Nichols.

HAVE PARTY LOOKING for a real nice 2-bedroom home, basement and garage in W. Side or Pontiac Twp. Willing to pay your price if it suits. Ask for Connie Breeding.

BUYERS FOR LAKE FRONT and inland homes from $25,000 to $35,000. If you are planning on selling, call us for free appraisal.

OUR BUILDER needs 25 lots for our new ranch homes. Call us today if you have 1 or more lots to sell. Cash.

DORRIS & SON, REALTORS
2536 Dixie Hwy. 674-0324

ELDERLY COUPLE NEEDS home near Mall. Cash. Agent, 238-6952.

HAVE A PURCHASER WITH CASH FOR FARMER HOME IN OAKLAND COUNTY. AGENT
AT 674-1698

LISTINGS NEEDED
FARMS-HOMES-ACREAGE
RIDGEWAY, REALTOR
MLS 338-4086

LOTS WANTED

50 ft. or larger, any location. Cash Buyers.
YORK 674-0363

LOTS—WANTED IN PONTIAC Immediate closing, REAL VALUE REALTY, 647-4220

NEWLY MARRIED COUPLE wants starter home in Pontiac. Has $1500 to put down. Agent 338-6993.

SMALL FARM OR WOODS WITH pond or small lake for hunt club, write BILL JENNINGS, 37411 New Haven, Farmington, Michigan or call 476-5900.

SPOT CASH
FOR YOUR EQUITY, VA, FHA, OR OTHER FOR QUICK ACTION AND NOW. MAGISTRATE REALTOR, OR 4-0058 OR EVENINGS OR 4-0060.

TRANSFERRED COUPLE WITH $5000 down desires 3-bedroom home in Waterford area. 623-0600 or 674-1649.

WANTED—HOUSES TO SELL. Call BREWER REAL ESTATE, 724 Riker Bldg. FE 4-5181.

We Need Listings
Buyers Galore
J. A. Taylor Agency, Inc.
Real Estate — Insurance — Building
1732 Highland Rd. (M-59) OR 4-0206
Evenings call EM 3-7546

Apartments, Furnished 37

1 LARGE CLEAN ROOM, $18 a week, bachelor. FE 5-9178.

1 BEDROOM, MODERN. By Pontiac Mall. Adults only. FE 8-5885.

1 ROOM, MATURE young woman, share bath, $15 wk., FE 5-9571.

1 BEDROOM EFFICIENCY, FE 5-2261 or FE 2-6393.

2 ROOMS AND BATH. Attractively decorated and modern. No children or pets. 335-7942.

2 ROOMS AND BATH. Private. 1 or 2 single men. 335-7942.

2 ROOMS AND BATH, private. Call 673-1047 or 334-3971.

3 ROOMS AND bath, west side. FE 4-5746 or FE 5-2203.

3 ROOMS $20 WEEK. 3-room. Adults 75 Clark.

2-ROOM PRIVATE Entrance and bath, 111 N. Ringwood. Call after 5 dep. Apply apartment No. 1. No children.

2 FAMILY, CLEAN, mature couples, 934 Argyle St.

2 ROOMS AND BATH, utilities furnished, dowtown Pontiac. MY 3-2779.

2 ROOMS, SINGLE MAN. FE 4-1483.

2 ROOMS, PRIVATE, in Pontiac, 651-4872, after 4 p.m.

2 ROOMS AND BATH, child welcome, $22.50 per wk., with $50 dep., inquire at 273 Baldwin. Call 338-4054.

2 ROOMS UPPER, CLEAN, NO drinkers, ref. FE 2-9634.

2 AND 3 ROOMS PRIVATE and entrance, all utilities. Furn. 300 E. Saginaw.

2-ROOM AND 3 room, Birch paneling, new suspended ceilings, Marille bath. Formica cupboards. From $24.00 per week dep. No children, pets or drinkers. In City. 674-1581.

2 ROOMS, QUIET COUPLE OR single women. OR 3-1336.

2 ROOMS AND BATH, no children or pets, nice location, deposit required. 338-9449.

2½ ROOMS, PRIVATE BATH, entrance. 118 University. 335-8466.

Apartments, Furnished 37

3 ROOMS AND BATH, 147 W. Lawrence, $25 week, heat and utilities furn. FE 5-4424, after 6 p.m.

3-ROOM APARTMENT, PRIVATE bath, for working couple, FE 4-3250.

3 ROOM APARTMENT. Cass Lake. 682-3742.

3 LARGE ROOMS, CHILDREN welcome, dep. 338-6014.

3 ROOMS AND BATH, adults, no drinking. 401 N. Paddock, near K-Mart.

3 ROOMS AND BATH, child welcome, $35 per wk., with $75 dep. Inquire at 273 Baldwin. Call 338-4054.

3 ROOMS AND BATH, inquire at 208 N. Johnson.

3 CLEAN ROOMS AND bath, private. Married couple, no children or pets. 673-2332.

4 ROOMS AND BATH, upper, flat, 191 Whittemore, utilities. Dep., and Ref., 682-2004.

4 ROOMS, PRIVATE entrance, adults, ½ blk. off S. Marshall & Judson Ct.

4 ROOMS, WORKING adult couple only, no pets or children — 832 W. Huron, FE 4-8550.

5-ROOM APARTMENT, 1 child welcome, FE 8-3294. After 6 p.m.

ALLISON ST.—ALL utilities paid — $27 weekly. 682-4234.

CLEAN 3 ROOMS and bath. Adults only. FE 4-0102.

CLEAN EFFICIENCY. References and dep. Call FE 2-5171 or FE 2-3826.

ELIZABETH LAKE FRONT — Bachelor apartment. Beautifully, completely furnished. Private bath. Private terrace. Boat, etc. Adults. Employed. Reasonable. Lease. 682-6410.

FURNISHED 2 ROOMS and bath. 77 Foster, FE 2-4572.

FURNISHED APARTMENT FOR rent, must have a deposit. 29 Florence.

MODERN 3 ROOMS WITH bath. Fenced, clean, adult couple only. 338-8406.

NICE APARTMENT, FOR retired lady. FE 4-7714.

NICE 3 ROOMS, PRIVATE bath and entrance. Adults, employed. Not welcome, $30 weekly, $50 dep., FE 5-7655.

SMALL APARTMENT FOR middle-aged uncumbered lady low rent in exchange for light housework. FE 8-2343, if no answer FE 4-1941.

UPPER 2 ROOMS, on lake, $125 per mo. Utilities included. Security Dep., call 1-869-6918.

Apartments, Unfurnished 38

1-BEDROOM, ADULTS only. 674-2887 or 673-8997.

1-BEDROOM, FULLY CARPETED, drapes, air conditioned, garbage disposal, Hotpoint refrigerator and range. Coral Ridge Apts., Dodgeview. 681-4229 or 7-1358 for arrangements to see. $135 mo. $200 sec. dep.

1 BEDROOM, JEANNIE BEA apartment, large living room, large kitchen, carpets on water. 640-2887 or 673-8997.

1- 2-BEDROOM, NEW, NEAR MALL Carpeting, appliances, air and sound conditioned, heated, rec. room, adults, no pets. From $130 FE 5-8585.

2 BEDROOMS, HEAT furnished, air conditioned. No children or pets please, $150 per month. Rochester Arms Apts. Rochester, 651-4476.

2 BEDROOMS, DRAPES AROUND cottage with water privileges on beautiful Watkins Lake. Paneling living room. Heat furnished. Efficiency kitchen. Adults, 1 child. No pets. Sec. dep. $135 mo. 676-7677.

3 ROOMS AND BATH, close to town. FE 4-2131.

3 ROOMS AND BATH, heat and water furnished, $85 monthly, 23 Myrtle Dr., Adults only. No drinker Johnson. Adults, refs, preferred.

4 ROOMS AND BATH. Heat, garage, paved. Adults only. No drinker FE 2-3156.

4 ROOMS AND BATH
332-1630

5 ROOMS, FULL bath, adults. FE 8-0547.

5 ROOMS, ADULTS ONLY, West side, 674-1822.

AMERICAN HERITAGE APARTMENTS

Furnished and luxurious apartment living in the area. We have AS STANDARD all of the items others call luxury, such as pool, tile bath, air conditioning, disposals, hood and modern appliances. We invite you to check and compare these unmatched features. Carports for your car (2 carports with 3-bedroom apt.). Convenient access from car to your apt., no need to walk in rain or snow. Heated, heated vestibule with intercom for safety and convenience. 4—One year viewing of your apt. before you check before allowing anyone into your apt. Gas heat and economical. 5—Two shower heads. 7—Electric heat with separate tem-control in each room. 8—A large kitchen pantry with 16 cu. ft. 9—Five drawers in kitchen cabinets (3 more than most). 10—52-gal. water heater for your own use (never a shortage of hot water). 11—Electric wall clock and timer for automatic cooking (cook while you're away). 12—A two door frost free refrigerator. 13—A dish down and you're in dining area. 14—A special spot lamp over TV set. 15—Large walk-in closets. 15—A quick heat wall heater in bath for that special warmth when getting out of tub or shower. 16—Over one acre of courtyard lawns. 17—Laundry facilities in every building. 18—1½ baths in 2-bedroom apartment sound conditioned. 19—Each apartment has its own private entrance. 20—Only 2 minutes to the Mall. Drive out today and see for yourself why children are.

3365 Watkins Lk. Rd. 673-5168

APARTMENT HUNTING?

One & Two Bedroom Apartments
Stove and Refrigerator
Fully Carpeted
Indiv. controls for heat and air conditioning
Central laundry facilities
utilities furnished, except electricity
Beautiful view away from the crowds
On Golf course, next to Bowling alley and shopping center
Lake Privileges
Only $115 per month
NO CHILDREN, NO PETS
Directions: Pontiac Mall, 1 mile, turn left on Lingor and Bendix Dr. (Just south of M-15) One block to apartments.
CALL: 625-5325 or 625-2001

GOLFVIEW APARTMENTS

BLOOMFIELD ORCHARDS APARTMENTS

Ideally situated in Bloomfield Birmingham area. 1 and 2-bedroom apartments available for immediate possession. Rents $100 per month including carpeting, Hotpoint, air conditioners and appliances, large family kitchens, swimming pool and large sun deck. All utilities except electric. No detail of luxury living has been overlooked in Bloomfield Orchard Apts. located on South Blvd. (20 Mile Rd.), between Opdyke and I-75 expressway. Open daily 9 to 6 p.m. Sundays 12 to 6 p.m. Closed Thursday. For information: UN 4-0303. Mr. Sabb, FE 8-9200.

CLARKSTON LAKE FRONT, adults, MA 5-2576.

Apartments, Unfurnished 38

BLOOMFIELD MANOR

New 1- and 2-bedroom luxury apartments, occupancy March 1st, rental includes: Hotpoint appliances, dishwasher and air conditioning, swimming pool, spacious living area, 2220-2290 Woodward Wilson, near Orchard Lake Rd. in Middletown, model apartments open daily 12 to 6 for further information call UN 4-7405 after 1 p.m.

IMMEDIATE OCCUPANCY
OAKLAND VALLEY
APARTMENTS

Brand new, near University and I-75, air conditioned luxury 1- and 2-bedroom apartments, including carpets, and drapes. Extra storage space, parking area, children accepted. From $143 per month. On Dodge No. 4, between Adams and Walton Rd. 1-75. Model apartment open Friday and Monday 10 to 7 p.m. Saturday and Monday noon to 6. Phone 335-7776 or 357-4300.

IMMEDIATE OCCUPANCY
CORAL RIDGE
APARTMENTS

Rochester's Outstanding Value
Featuring 1 and 2 bedrooms
Community Building and Swimming Pool

LOW LOW RENT FROM
$132.50
Limited number of furnished Apartments available

INCLUDED IN RENTAL
Completely carpeting and custom drapes, Hotpoint air conditioning, Hotpoint refrigerator with separate, overlarge, heat included, plenty of parking, large closets, garbage disposal, laundry facilities.

Directions: Turn west from Main St. at Second St. drive 2 blocks to Wilcox Rd. in Rochester.

Furnished model open daily 12-8 p.m. Phone: 651-0042.

LARGE NEW 2-BEDROOM in Clarkston, carpeted, drapes, elec. heat, hot water, new appliances, Rent. Lease. Adults, no pets. 625-2664.

LARGE NEW 2 BEDROOM apt. In Rochester. Balcony, carport, large kitchen, dining area. Appliances. Soundproof, heat, air-conditioned. $165. Lease. 651-0432.

MODERN 1-BEDROOM, Pontiac Lake, $22 weekly. Dep., ref. req., $200 per mo. FE 4-7827.

NEW ROYCROFT APARTMENTS. 1,800 sq. ft. area. Immediate occupancy, Fully carpeted. Heat furnished, individual patio or bedroom. Lease. Adults, no pets. 1 bedroom, $145. 2 bedrooms, $165. 674-3982 or 645-3967.

NEW ROYCROFT APARTMENTS Walled Lake area. Immediate occupancy. Fully carpeted. Heat furnished, individual patio or bedroom. Lease. Adults, no pets. 1-bedroom $145. 624-3982 or 642-8267.

NEW DOLLY MADISON APARTMENTS

Near J. L. Hudson-Sears new shopping center. Luxurious apts. gas for cooking, hot water, air conditioning, auto. fire alarm system, carpeting, large storage lockers, laundry facilities, oven, range, refrigerator, disposal, plus swimming pool and GE products. Large spacious rooms with ample closet space.

From $135
Models open 11 a.m. to 8 p.m.
IMMEDIATE POSSESSION
FURNISHED AND UNFURNISHED
APARTMENTS AVAILABLE
GORDON-BEGIN CO.
14 MILE AT I-75
585-1125

ORCHARD COURT APARTMENTS
2 bedroom apartments
Adults
Manager-Apt. 4, 19 Salmer
PONTIAC'S NEWEST
1 BEDROOM APTS.

Immediate Occupancy
$125

Downtown Pontiac, close to transportation, central air conditioning, disposal, wall to wall carpeting, drapery rods, see manager.

40 Mechanic St.
FE 4-0051

PRIVATE, UPPER, 3 rooms and bath, working couple, $30 weekly. Sec., dep., call Booton, Evenings.

SCENIC VIEW TOWN HOUSE 2-bedroom with magnificent view of countryside. Private entrance, fireplace, patio, balcony, personal laundry with hook-up, carport, no driver. Located in Hillview Village, Williams and Elizabeth Lake Roads. FE 3-2058, 682-1144, Sumit Viet Court. EM 3-3811.

SUB-LET, BEAUTIFUL 3-ROOM apartment, Birmingham, adults only, no pets. Tenant being transferred, call 646-9026, after 6 p.m.

SYLVAN ON THE LAKES
Immediate occupancy 1 and 2 bedrooms. From $135. Closed Thursday. For information: UN 4-0303. Mr. Sabb, FE 8-9200.

Apartments, Unfurnished 38

UPPER, 4 ROOMS, STOVE, refrigerator, utilities furn. $35 per wk. plus deposit. FE 2-3018 evenings.

UPPER 3 ROOM, entrance, stove, refrigerator and utilities furnished. $25 wk. FE 4-4622.

WALLED LAKE AREA. Extra clean 2-bedroom. Ideal for couple or working girl. Stove, refrigerator. Util., stove, and refrigerator furn. 323-0882, after 6.

Rent Houses, Furnished 39

1 BEDROOM ON UNION Lake, $120 per mo. Sec. dep. 1st and last month.

1-BEDROOM, SPRINGFIELD Township, Sec. dep., ref., 625-3451.

2-TWO BEDROOM HOUSES, Lake Orion. Sec Dep. 224 S. Broadway.

2 BEDROOM MODERN, utilities furnished 711 Lake Dr. Deposit required. 9443 Mandon, 261-7396.

3 BEDROOM HOME, utilities furnished, ref. and d

Rent Rooms 42

FAGAMORE MOTEL, SINGLE OC cupancy, $40 per week. Maid service, TV, telephone. 709 E. Woodward.

SLEEPING ROOM, COOKING, man, Pontiac, 852-4929.

SLEEPING ROOM, FOR girl, close to Mall and bus. 334-6070.

SLEEPING ROOM. 335-5139.

SLEEPING ROOMS, MEN only, 86 Cottage, Apt., 103, 338-1315.

Rooms with Board 43

1 OR 2 GENTLEMEN. Home at mosphere. Fine food, 338-3288.

MIDDLE-AGED RETIRED, MEN Clean quiet home, 625-3586.

Rent Farm Property 44

WANTED TO RENT — Corn ground, pay up to $6 per acre. 634-5496 after 6 p.m.

Rent Office Space 47

ATTENTION
Industrial Distributor

1200 Square feet of choice office space available in new Industrial Park. Individual paneled private offices plus carpeting, first class. Call Miss Phipps for appointment, 549-8110.

AVAILABLE NOW IN ONE OF Rochester's finest and newest office and commercial center. Medical suites, general office suites and commercial spaces. Plenty of free parking. Phone 651-8311, 731-4880.

EXTRA LARGE ROOM, Carpeted, All utilities. Large parking lot, 1½ blk. Off Telegraph & Woodward. 724-3128 or JO 6-7177. Ask for Barbara.

FOR LEASE, PREFER to insurance agency 2 rooms and bathroom, $100 month includes utilities. Ideal location. 851-1710 or 851-1711.

ON WEST HURON
Near Waterford Twp. Hall
9x14 to 24x60
673-6555, Eves. 673-7752

RENT OFFICE SPACE AND UP. 4540 Dixie Hwy. OR 3-1355.

UNION LAKE
Office space available in the Village, share expenses. 363-7165.

Rent Business Property 47-A

25,200 SQ. FT.
Two adjacent bldgs. across from Osteopathic Hospital. Will remodel to suit tenant or will provide new building with parking on site 120x140. Contact owner personally

Annett Inc. Realtors
28 E. Huron St. 338-0464
Office Open Evenings & Sundays 1-4

$6,000 SQ. FT. BUILDING WITH 18 ft clearance, and railroad siding. Call Realty World, 674-4222.

MODERN BUILDING — 7500 square feet — offices — loading docks, Desirable for light manufacturing or warehouse. Gas heat. Ample parking. Utica-Rochester area. 731-8202.

WOULD LIKE COMMERCIAL building on highway outside city limits. Call after 4, FE 5-4643, OR 4-2987.

Sale Houses 49

1-A PUBLIC NOTICE (ESTATE) 4 large bedrooms, full basement, gas furnace, hot water, paneled kitchen carpet. Located at 329 Auburn Ave. Pontiac. Near churches, schools, shopping center. Immediate possession. Only $10,750 $1,000 down. Look it over, then call Auctioneer, OR 4-3567.

2, 3 AND 4 BEDROOMS, newly decorated and remodeled. Low homes. ART DANIELS, REALTY, 31000 Ford, Garden City. 522-7270 or 7030 Dexter - Pinckney Rd., Dexter, 426-3664.

2 BEDROOMS
Large living room, sun-room, full basement, garage. $10,650. Terms.

3 BEDROOMS
Ranch, full basement, 2 car garage, built-ins, 1½ bath, 100 x 100' lot, fully carpeted. $22,875.

FLATTLEY REALTY
620 COMMERCE RD. 363-6981

3 BEDROOM, 3 BATHS, tri-level, in Sylvan. ½ block from lake. Private beach and park area. By appointment, 626-9011. June Occupancy.

3 MODELS OPEN
DAILY AND SUNDAY

Drive out M-59 just west of Cass Lake Rd. to Candlestick, Direct, behind the Van Nuys Industrial Center.

DAN MATTINGLY
FE 5-4947 OL 1-0222

3-BEDROOM TRI-LEVEL, 2-CAR attached garage, fireplace, 2-way bath, many extras, cannot be duplicated for under $29,900. Lake Priv., Walker Realtors, 851-1710 or 851-1711.

3 BEDROOMS, 1½ BATHS, $12,670 on your lot anywhere in Michigan. ART DANIELS, REALTY, 31000 Ford, Garden City. 537-7220 or 7030 Dexter - Pinckney Rd., Dexter, 426-3664.

3 Bedrooms
LOW DOWN PAYMENT
NO MONTHLY COSTS
MODEL OPEN
285 Fisher
1:30 to 5 p.m. — 6-day week

WESTOWN REALTY
FE 8-2763 days
After 7:30 & Sun. 332-2477

4-BEDROOM BRICK COLONIAL, 2½-car garage, only 3 years old. West Bloomfield, Walker Realtors, 851-1710 or 851-1711.

4 BEDROOM RANCH 3 years old. $3800 equity, take over contract 682-3064.

4-H REAL ESTATE
University Drive — 1 block, city conveniences, 3 bedroom bungalow, basement, heat, beautiful large lot, newly decorated. Vacant, price $12 500. $1,300 down. Payments $78 mo. plus tax and ins.

5844 Dixie Hwy. 623-1400
AFTER 5 P.M.
OR 3-0435 — 7 AM OR 3-2191

20 MINUTES FROM PONTIAC
New modern gas heated homes with lake privileges. 2 and 3 bedrooms. From $14,500 up on land contract with low down payments. Save mortgage cost and points. Trade in your old house and move into a new home of your own. Michaels Realty, 627-3840. Eves. Call 585-2018.

2660 WEST WALTON — 3 BEDroom home with full basement, recreation room, sun porch, 2½ car fenced private yard. $28,500 on FHA Mortgage with $2400 down payment. Immediate possession. Kenneth G. Hempstead, 185 Elizabeth Lake Road, 682-1828.

AREA-ROCHESTER
You'll like the view of the golf course. The bungalow with 2 bedrooms family room, enclosed porch, garage, plus a good garden plot. $20,900. Quick possession.

NIX
Nestled on back of wooded lot is this 3-bedroom family home has spacious rooms, 1½ baths, ready to move in. $15,900.

NIX
Charming 3-bedroom ranch on wooded lot. 2-car garage. $14,900.

NIX
Lake privileges with this 4-elective 3-bedroom ranch. Dining room. Basement. Garage. Spacious wooded lot, $23,500.

We trade too
Nix Realtor 651-0221, 852-5375

ATTENTION LOT OWNERS

WE DESIGN and CUSTOM BUILD quality homes on your lot, at reasonable prices.

WILKO HOME INC.
44935 N. Gratiot at Hall Rd.
Mt. Clemens 463-8010

AUBURN RD. AREA
5-room asbestos ranch, full dining room, garage plus basement. Zero down. Owners Agent. 674-1698.

AT ROCHESTER
$14,500 — 2-bedroom bungalow in the country, garage.

$22,500 — 3-bedroom home plus den, 1½ baths. Ideal location.

$23,900 — 3-bedroom ranch, fireplace basement, garage.

$24,900 — 3-bedroom ranch, family room, 2½ baths. 2-car garage.

MILTON WEAVER, INC., Realtors
The Village of Rochester
118 W. University 651-8141

Sale Houses 49

ATTENTION VETERANS
IMMEDIATE POSSESSION
It's available if you can qualify for this modern 4 room home with plastered walls, full dining room, full basement, gas heat, 1½ car garage. Located on north side of Pontiac. Call office 332-8100 for price. $12,500. Zero down. Call OR 4-0306.

J. A. Taylor Agency, Inc.
7272 Highland Rd. (M-59) OR 4-0306
Eves. EM 3-7546

Beauty-Rite Homes, Inc.

6 new homes will be ready for you within 45 days. All are complete with storms and screens, streets, sidewalks, lake privileges, and community water. From $21,400 including lot.

HUNTOON SHORES
Drive 1½ miles North of M-59 on Airport Rd. Turn right on Pleasant Drive to model. OPEN DAILY (EXCEPT WED.) 2 p.m. Sat. & Sun. 1-6 p.m. Call 674-3136.

BEAUTIFUL COLONIAL
3 or 4 bedrooms
Alum. siding
2½ car garage
Full basement
Bath and ½
Dining room, kitchen
And nook.
ONLY $17,900 your lot

ANDERSON and GILFORD Inc.
OR 4-3141 OR 3-8740

BIRMINGHAM, 3 BEDROOM brick ranch, 2 bath, carpeting throughout, newly remodeled kitchen, separate dining room, full basement, fenced, screened porch, $23,900. 646-6140.

BIRMINGHAM-BLOOMFIELD

DECORATOR'S DREAM
Owner transferred and forced to leave this almost new Col. quadlevel. Three bedrooms, two full baths on upper level. Two bedrooms and bath on lower level. Exceptional paneled family room with natural fieldstone fireplace, wet bar and parquet floor. Includes 2 ref. frig., draperies, intercom, attic fan, electric garage door opener. Near park and pool. Low realty should see this one. $58,500.

COZY TWO BEDROOM ranch with two full baths and a library. Dishwasher, disposal, range, refrigerator, automatic washer, carpeting and draperies. Brick construction. 2 car attached garage. Beautifully landscaped with patio. $36,900.

ELEGANCE & GOOD TASTE
characterize this luxury bi-level overlooking the golf course. Four bedrooms and a cozy paneled den which could be used for fifth bedroom. Two full baths + ½. Master bedroom has own dressing room and bath. Lovely living room with wet bar and fireplace, window wall overlooking heated pool. Lush carpeting throughout with all built-ins. Birmingham schools. $95,000.

NEW ENGLAND COLONIAL
Built in 1964. Four bedrooms, 2½ baths. Both family room and library are panelled. Professionally decorated. All tucked down carpeting and draperies are included. 30 by 16 SAND & SURF heated pool. Many outstanding attractions in this lovely home. $72,500.

SNYDER KINNEY & BENNETT REALTORS
Al 4-7000 Birmingham 51-8500

BY OWNER, 4 BEDROOM, 2 baths, built-ins, full basement. Fenced 1 acre. 673-8514.

BY OWNER, 3-BEDROOM, 2½-car garage, on 4 acres, swimming pool, immediate possession. MA 5-2389.

BY OWNER — 3 bedroom brick ranch on 4 acres, swimming pool, full basement, rec. room, 2½ car garage. 3655 Waldon Rd., Lake Orion. 391-0710.

BY OWNER — 3 BEDROOMS — 2 baths, tri-level, basement, built-ins, garage, $10,000 land contract with $2500 down. 887-5976.

BY OWNER, 3-BEDROOM ranch, living room, bath and half, kitchen, family room. Many extras. $3,000 cash to existing mortgage of $13,500. 673-3276.

BY OWNER, 3-BEDROOM, ranch, family room, carpeted living room, full basement, immediate occupancy. $14,500. 674-3436.

BY OWNER, HERRINGTON Hills, 3 on your lot. Brick ranch, carport and carpeting, $4000 down, to 4½ per cent GI mortgage. Call 627-4677, after 6 on Thurs. and Fri. or anytime on Sat.

BY OWNER — 4-BEDROOM Cape Cod, excellent condition, quality built, 2½ baths, heat, 1 baths, dining room, glazed porch, walk to Birmingham-Bloomfield area Schools, price includes stove, dishwasher, disposal, drapes & carpet. Price, $26,500. 9 6 Washington St., Birmingham, 647-6207.

BY OWNER — 3 BEDROOM brick, Watkins-Pontiac Sub., shown by Appt. only. OR 3-2924.

BY OWNER, CLEAN 2 bedroom home, full basement. Near Highland Campus with Lake privileges. $13,500. 363-6887.

BIRMINGHAM-BLOOMFIELD
CHARMING 3-BEDROOM COlonial in Beverly Hills section of Royal Oak. All rooms are spacious and well decorated — fireplace in living room and recreation room, Extensive landscaping. Exceptionally well cared for. $35,900.

WEIR, MANUEL, SNYDER & RANKE
MI 4-6300

BIRMINGHAM
Walking distance to Midvale Schools, Covington Schools. 3 bedroom Cape Cod. Includes gas heat, carpeting throughout, 1½ baths, 2 car attached garage. Full basement with lav. and outside entry. $47,500. Principals only. 1325.

COMFORTABLE 3-BEDROOM home. Low down payment, $9500. By owner. FE 2-4992.

Crestbrook MODEL OPEN
DAILY 12-8

3-bedroom, family room and 2-car garage, all on only ½ acre of this 400 price lot. Located in new sub with paved streets, curb, gutter, sidewalks and city water. Drive out M59 to Crestbrook Dr. North, turn right to Crestbrook Street and model.

DON
GIROUX
REAL ESTATE
4511 Highland Road (M59) 673-7837
FIRST IN VALUE
Cease

RENTING
$78 Mo.
Excluding taxes and Insurance

ONLY
$10 Deposit
WITH APPLICATION

3-BEDROOM HOME
GAS HEAT
LARGE WOODED AREA
WILL ACCEPT ALL APPLICATIONS, REGARDLESS OF INCOME. WIDOWS OR DIVORCEES.

PEOPLE WITH CREDIT PROBLEMS AND RETIREES ARE OKAY WITH US.

OPEN DAILY AND SAT. AND SUN. or come to
390 W. Kennett
Near Baldwin
REAL VALUE REALTY
For Immediate Action Call
FE 5-3676 642-4220

Sale Houses 49

Elizabeth Lake Front
60' frontage, excellent beach, large carpeted living room. Near drapes, modern kitchen, large dishwasher, full paneled basement, 2 extra large bedrooms, 2-car garage. Only $45,000. Make your own terms.

K. L. TEMPLETON, Realtor
2339 Orchard Lk. Rd. 682-0900

GI SPECIAL
Large 3-bedroom ranch, carpeted throughout. Large utility room off kitchen, gas heat, Waterford Schools, Pontiac Township. Large fenced lot and work shed at rear of property. Call for appointment to see.

2 FAMILY INCOME
5 rooms down, 4 rooms up. Private entrance. Good location Full price, $17,000. Live in one and rent the other. Let rent make your payments. Call for appointment to see.

CROSS REALTY
AND INVESTMENT CO.
OR 4-3105
We pay cash for used homes

GREEN LAKE ROAD
NEAT 2 BEDROOM RANCH, extra nice, 2 full baths, carpeting, new carpeting, family sized kitchen with lots of cup boards, enclosed porch, new alum. siding, lake privileges on 2 lakes. PRICE IS $14,200 — $550 Down.

FRANK MAROTTA, ASSOC.,
3195 UNION LAKE RD.,
UNION LAKE
10:30 — 4:30 363-7001
AFTER 5 P.M. 887-4553

GAYLORD

LAKEFRONT, aluminum siding, six room home, pine panelled kitchen, jalousie windows on enclosed porch, basement with washer. Sandy beach. Now is the time to buy lake property. Vacant. Call 674-2821, 8-8903.

WANT TO BUILD? Call or stop in our office for prices. Quality Builder, 674-2821, FE 8-8903.

GAYLORD INC.
2 W. Flint St. Lake Orion
MY 2-2821 FE 8-8903

Highland Estates
A well built 3-bedroom all brick rancher with attached 1½-car brick garage. Ceramic tile bath, built-in range, oven and hood. Full basement with bar and good possibilities. 75x150 lot, well landscaped. Priced at $19,900 with terms. Patio, paved driveway and sidewalks make this the home to be proud of. Call 601-2800.

SISLOCK & KENT, Inc.
1309 Pontiac State Bank Bldg.
338-9294 338-9295

HITER

WEST SUB, 150x412 ft. lot with this 7 room, full basement. Needs a little finishing. $12,500, terms.

NEAR CASS LAKE — 4 rooms and bath, new furnace, alum. siding, fenced lot. $9,250, terms.

$12,600 WE BUILD — 3 bedroom ranch with family room, 1½ baths, full basements, gas heat. On your lot or ours. Call us today for a deal.

HITER REALTY, 3792 Eliz. Lake Rd. 682-8000, after 6 p.m. 681-1490.

IMMEDIATE POSSESSION
Cozy 2-bedroom home, family room, garage. Upper Straits Lake, $13,000. Terms. We trade.
ELWOOD REALTY 682-2410

IT SPARKLES
This brand new two bedroom Cape Cod. Located on large lot near Walters Lake. Possible two Bedrooms and ½ bath up. Large kitchen and family Room with Basement. Only $15,850 complete you want to be the new owner? We Trade.

SO CONVENIENT
Three Bedroom Brick Rancher. Two full baths. Beautiful kitchen with family room and fireplace. Basement. Only $19,900. How easy it is to Trade your equity. Full price $26,900.00.

Anderson & Gilford, Inc.
3526 Pontiac Lake Rd.
OR 4-3141 Evenings OR 3-6229

INCOME
From the rental house can make your payments. This is one of those rare opportunities with 2 homes on 1 lot in Waterford. Each has 2 bedroom home living room with full basement and large utility room, smaller 2 bedroom home at rear. Both for $14,500 on land contract.

THE KITCHEN
Here surpasses those often seen in $20,000 homes. Come in to the remodeled with built-in range, the hours with the built-in oven. The woman will be pure pleasure. A 2 bedroom home close to all city conveniences. Offered at only $8,500 on a new mortgage, ideal for newlyweds. Call Mr. Campbell today, he will be happy to show you how you can beat the renting game.

The Rolfe H. Smith Co.
Sheldon S. Smith, Realtor
244 S. TELEGRAPH RD.
Weekdays 9-8 Sat. 9-3
333-7848

JOHNSON
2-FAMILY
7-room, 2 story frame home, completely insulated, full basement, gas heat, 2 baths, 2-car garage, good location near Wisner School. Will sell with good down payment, and balance on land contract.

LARGE HOME
8-room, 3 story frame home, basement, 3 bedrooms, lights, furnished, possibility of more apts. outside stairway, large corner lot 100x210. Only $9,500. Call Braid. FE 4-2286.

A. JOHNSON & SONS
REALTOR
1704 S. Telegraph Rd. FE 4-2533

KENT

Established in 1916
GOOD LOCK ST. — 2 bedroom, basement, gas heat. Covered patio, carport. Fenced yard. Now only $9,500 and $84 monthly payment includes interest, taxes and insurance.

SUBURBAN 5-ROOM BRICK spacious lot 98 x 383 ft. Has beautiful trees. On paved road. Lake privileges, gas heat, garage. Many extras for only $13,500 and only $1,500 down on land contract.

Floyd Kent, Inc., Realtor
2920 Dixie Hwy. at Telegraph
FE 2-0123 — FE 2-1984

LAKE FRONT HOME ON Lake Orion. Sandy beach, heated living area plus 500 sq. ft. enclosed summer porch. 3 bedrooms, 1½ baths in 24' living room, separate dining room, kitchen carpeted and draped, 2 baths, 2½ car attached garage, gas fired hot water heat. Many extra features including shrubs and trees, patio, 150' lot to beach. Secret of breakwater, many extras $34,750 By owner, 693-6523.

LAZENBY

LAND CONTRACT
2 bedroom home on large lot. Has alum. siding, full basement, glassed-in front porch. Only $9,000.

FHA TERMS
On this Northside 6-room home. Has fireplace and 3 bedrooms, large dining room and new kitchen cabinets. Full basement and large fenced lot, close to schools and shopping. Priced at only $15,900.

ROYCE LAZENBY, Realtor
Open daily from 9 a.m.-8:30 p.m.
4636 W. Walton — OR 4-0301

Lauringer

Would you believe — free homes — either of these incomes will pay for themselves very shortly. Wonderful locations.

1531 Williams Lake Rd. Near M59
674-0319 VA-FHA 678-2167

Sale Houses 49

LOVELAND

KEEGO HARBOR
Dollhouse — W. Maryfield School district. 2-bedroom, 1½ basement Nothing to do — just move in! $10,900, $2,000 down.

Leona Loveland, Realtor
2100 Cass Lake Rd.
682-1255

LAKE FRONT BEAUTY
70' WIDE SAFE SANDY BEACH
Commerce, 3 extra large bedroom home with completely recreational room and family room in basement. Panelled walls throughout. Built in 1956. Large garage, other extras. $30,500 TOTAL. TERMS OR TRADE YOURS. First time ad. Hurry.

C. SCHUETT EM 3-7188
8800 COMMERCE RD. UNION LK.

New Model
OPEN 1-4 SAT., SUN.
3-BEDROOM BRICK TRI-LEVEL on Williams Lake. Has all the benefits of Union Lake Village. Choice of 2 elevations. $19,400 to $20,200 plus lot.

ALSO WE BUILD:
3-BEDROOM TRI-LEVEL with 1½-car garage $13,400 plus lot.

3-BEDROOM RANCH with 2-car garage, $15,700 plus lot.

STATELY 4-BEDROOM COLONIAL with 2½ baths, formal dining room and 2-car attached garage. $19,900 plus lot.

Let us dispose of your present home and place you in a new home for 1968.

J. C. HAYDEN, Realtor
363-6604 10735 Highland Rd. (M-59)
1½ mile west of Cass Lake Rd.

NOTHING DOWN
on this 3-bedroom home, gas heat, utility, carpeted, full bath, 1½ baths. FHA or VA. Nina Martin Realtor, 651-7272.

NOW SELLING, UNION Lake area, new 3 bedroom homes, 1½ baths, full basement, $17,450 Nelson Bldg. Co., OR 3-8191.

PRIVATE LAKE, SPLIT LEVEL with 3 bedrooms, 2 full baths in your own background. Orion schools. 2½ M. to I-75. Offered at $29,500.

1½ acres — neat and clean 4-bedroom home on Baldwin Rd., $18,900.

GREEN ACRES
1469 S. Lapeer Rd. Lake Orion
391-0710

RETIRING SPECIAL
Neat and clean ranch with full basement, new gas furnace, new roof shingles, 2-car garage 16x22 with room 0 down, about $70 per month. Owner's present. $16,500.

ROCHESTER AREA
Like new, bedroom brick rancher, with 1 full basement, 1½ car garage, quick possession. 10 percent down. Call today for inspection. 651-8580.

SHEPARD'S REAL ESTATE

ROYER

HORSE COUNTRY
Here's what everybody wants— Beautiful 4 Early American farm with 3 bedrooms, 1½ baths, fireplace, family room, big red barn, nice little stream, valley to farm around. All this and 10 acres. Hurry! A per cent contract available. No. 175 E

PONTIAC
Nice 2 bedroom home on Giddings Rd. at the north end of Pontiac. Like new, gas furnace, water softener. Huge 100x435 ft. lot. Full price is only $10,900. No. 168 E

MODAY LAKE
Beautiful 3 bedroom water front ranch. Marble fireplace. Ceramic bath. Built-in kitchen. 2½ car garage. Buy now for luxury summer living on one of Oakland County's finest lakes.

WE BUILD — TRADE
628-2548
823 S. Lapeer Rd. (M24) Oxford
Office Hours 9 to 9 except Sun.

RHODES

SPARKLING aluminum ranch home, 3 bedrooms, hardwood floors, 1½ baths, full basement, gas heat, 2-car garage, patio, gas broiler, backing drive. A real buy at $18,500. Only 10 per cent down plus closing costs. 10 ACRES with beautiful 3 bedroom brick ranch home, large living room, 2 full baths, full basement, oil heat, 2-car attached garage, only $50,000, terms.

NEARLY 2 ACRES, partly wooded with modern farm home, oil heat, 2-car garage, near Davisburg, only $16,500. Terms.

RHODES, REALTOR
FE 8-2806 258 W. Walton FE 5-6712
MULTIPLE LISTING SERVICE

FEE-FREE CONTEMPORARY home, 3 acre, on the lake. 626-4194.

STOP PAYING RENT
$8150 FULL PRICE
1-75 Baldwin area, 2 bedroom, basement, 2 car garage on large wooded lot. Owner will land contract payments, $60 a month.

$400 DOWN
3 bedroom ranch, 19' living room, 1½ baths, new fenced lot with trees, walk to schools and shopping.

$72 A MONTH
Clean 2 bedroom, 15 min. from Pontiac in exc. school and shopping area.

WE TRADE OR BUY ANY HOME FOR CASH. CALL TODAY FOR FREE APPRAISAL.

623-0702
5904 Dixie Hwy., Waterford

SOUTHERN STYLE
2-Story Colonial
On a private road, secluded by pine trees, 4 bedrooms, full wall fireplace in family room, full basement, 1½ baths, attached garage, paved circular drive, landscaping home has many extra's & lake privileges. Clarkston schools, all this practically for $21,900.

PRESTON

Bilt-Homes
And Realty
673-8811

SUPREME COZINESS
Walk in the front door and this comfy 2 bedroom ranch and close to your self in the warmth and cozy fireplace. Situated throughout. Knotty pine breezeway and attached 2½ car garage, corner lot. Out standing value $14,500 — 10 per cent down MGIC.

BUDGET MINDED?
For just $1000 down, we will build you a Basic-Bilt 2 bedroom alum. sided ranch on your lot near Crescent Lake. Total price $10,600 on land contract. Will furnish blueprint to finish and add to contract.

HAGSTROM, Realtor
4900 W. HURON MLS
OR 4-0358 EVES. FE 4-7005

TUCKER REALTY CO.
903 Pontiac State Bank 334-1545

UTICA AREA, WEINBERGER resale, 3 bedroom brick ranch, 2½ car attached garage, 1½ baths, large family room with fireplace, paneled with built-ins and many extra features. Finished off basement. Beautifully landscaped corner lot. Priced to sell at $24,500.

KIRKWOOD REALTY
44641 VanDyke, Romeo 752-9300

VACANT
ELIZABETH LAKE ESTATES
4-bedroom home with hardwood floors, wet plaster, and full basement, 2 baths throughout, gas heat. Assume owners mortgage and save closing costs. Owners agent, 674-1649.

WATERFORD AREA, 2 story 5 bedroom brick, attached garage, sun porch, large shaded corner lot with fenced back yard, full basement, hardwood floors, natural fireplace, gas heat, quiet neighborhood. $19,800. Call 682-5206.

Sale Houses 49

WATKINS HILLS
$26,900
Immediate occupancy in this new 3-bedroom 1½ bath split level. Nice kitchen overlooking street with plenty of convenience and custom cabinets, built-ins, nook, snack bar. Ceramic bath with double sinks and separate access kitchen, master bedroom with walk-in closets. Nice 20x13 ft. walkout family room with natural fireplace. Large insulated garage with 2½-car attached garage. 42'x130 ft. well treed landscaped lot. Call 623-0670 or FE 4-0891 for keys.

WEST SUBURBAN
BRAND NEW 3 bedrm. ranch with family size kitchen, full basement, FULLY INSULATED, alum. siding. $1700 down.

YOUNG-BILT HOMES
REALLY MEANS BETTER BILT
Russell Young 334-3830
53½ W. Huron St.

WYMAN LEWIS REALTY
389 Whittemore 338-0325

WATERFORD HILL
3 bedroom ranch, 2½ baths, dining room, family room, 2 share fireplace, basement, recreation room, spacious lot with loads of apple trees. $40,000.

AL PAULY
4616 DIXIE, REAR
OR 3-3800 EVES. 673-9272

WATERFORD HILLS
7 spacious rooms in this 3 bedroom ranch. It's complete with family room and fireplace. Attached garage and many extras. Priced reduced for quick sale. Call—

YORK

WE BUY OR 4-0363 WE TRADE OR 4-0363
4713 Dixie Hwy. Drayton Plains

Wideman

IMMEDIATE POSSESSION
On this 3 bedroom home. The 24 ft. living room has a real fireplace. Family dining room. Kitchen has ample cupboards. Large basement. FA. heat. IT'S VACANT — CALL TODAY.

I. O. WIDEMAN, REALTOR
412 W. Huron St. 334-4526
Eves. Call 625-2059

Warden

LOTUS LAKE
A fine 3 bedroom ranch overlooking Lotus Lake has carpeted living room, built-in kitchen, panelled rec. room with bar and sound system, gas heat, attached 2 car garage, paved street, short walk to sand beach. Fairly priced at $24,900 with terms.

Warden Realty
List With SCHRAM
And Call the Van
OPEN EVES. AND SUNDAY
1113 JOSLYN AVE. FE 5-9491
REALTOR MLS

WEST

LOTUS LAKE
A fine 3 bedroom ranch overlooking Lotus Lake has carpeted living room, built-in kitchen, panelled rec. room with bar and sound system, gas heat, attached 2 car garage, paved street, short walk to fine sand beach. Fairly priced at $24,900 with terms.

Warden Realty
List with SCHRAM
And Call the Van
OPEN EVES. AND SUNDAY
1113 JOSLYN AVE. FE 5-9491
REALTOR MLS

3434 W. Huron, Pontiac 333-7157

IRWIN

LAKE FRONT—CLARKSTON AREA:
6 room & bath. Located on 3 lots totaling over 300 ft. in front with all landscaped. Call for information about this beautiful home & property today.

NEAR UNIVERSITY DRIVE
2 bedroom in the City, all on one floor. Full basement. In very good condition. Gas heat. Price $9,300 terms.

BUYING OR SELLING CALL
JOHN C. IRWIN & SON
313 West Huron — Since 1925
FE 5-9446 After 5 P.M. FE 5-8681

IRWIN

WE TAKE TRADES
FHA. 2-bedroom bungalow with attached carport. Has a nice kitchen and living room. New gas forced air furnace. Situated in the west end of Pontiac, near bus, stores and schools. Good family home on low FHA terms.

SUBURBAN
North west is the location of this 3-bedroom bungalow. With nice living room, large kitchen with dishwasher and refrigerator, large efficient utility room and stands a little fixin's, can be bought on land contract with $1500 down.

GEORGE IRWIN, REALTOR
MULTIPLE LISTING SERVICE
298 W. Walton FE 3-7883

ARROW

CASH FOR YOUR LAND
Contract or equity

LARGE FAMILY HOME in good Waterford location. Close to schools and shopping center, 3 bedrooms, large family kitchen, plastered walls, hardwood floors, panelled den, porch, basement, 2 car garage with attached breezeway. Only $18,500.

WHY WAIT? 2 nice homesites, with privileges on Middle Straits Lake just $1500 cash. The rest on terms. Just 1 block from Union Lake.

PHONE: 682-2211
5143 Cass-Elizabeth Road
MLS OPEN DAILY 9-9
298 W. Walton FE 3-7883

Frushour

LSD
(LET'S SAVE DOLLARS)
WHY DON'T YOU take a trip to see this 3 bedroom tri-level in a convenient location. It's in a choice street with city water and sewer. You can't go wrong on this at $16,500.

LOOK HERE ! ! !
JUST LISTED—a very clean alum. rancher, large living room, dining room, kitchen, bath with built-in stove, 2 bedrooms with hardwood floors, full basement with second kitchen, bath, and large recreation room carporting and drapes included in the price of $18,900. Call now for an appointment.

SEMINOLE HILLS
THIS 3 BEDROOM home is ideal for family living, children only 2 blocks from school and conveniently shopping center. Full tiled basement, fireplace in living room, 1½ baths. Only $18,900 and we will trade.

JACK FRUSHOUR, Realtor
5730 Williams Lake Rd. MLS
674-2245

Minick

FE 5-8183

QUALITY PLUS
THIS IMMACULATE 3 BEDROOM RANCH features FORMAL DINING ROOM AND DINING AREA, CONVENIENT KITCHEN WITH BREAKFAST AREA, FULL BASEMENT TILED AND PAINTED, LOCATED IN THE DESIRABLE LAKE AREA. PRICED AT ONLY $14,950 AND THIS EXCELLENT VALUE TODAY.

LAKE OAKLAND FRONTAGE
THIS BEAUTIFUL WEINBERGER HOME BOASTS FINE LIVING, BEAUTIFUL CORNER LOTS HAS MANY FEATURES YOU MUST SEE TO BE SEEN TO APPRECIATE. PRICE IS ONLY $36,500. TERMS OR TRADE.

LOON LAKE SHORES
THIS COMFORTABLE RANCH LOCATE IN A CONVENIENT LOCA 3 BEDROOMS, LIVING ROOM, FAMILY ROOM, 2½ GARAGE. PRICED AT ONLY $17,900.

DAN MATTINGLY AGENCY
682-9000 — OR 4-3568 — OL 1-0222

Val-U-Way

PONTIAC LAKE RD.
Extra sharp 2 bedroom brick front ranch with attached 2 car garage, walk to water privileges, hardwood front room paneled, lovely kitchen and dining area with built-in oven and range and refrigerator, second bar area also included. 8.0 x 14.0 fenced yard with large patio. $1200 moves you in on FHA terms.

$400 DOWN
Will move you into this sharp 2 bedroom home with full basement and garage. Wall to wall carpeting in the living and dining room, cozy kitchen, maintenance and hot water heater, closed-in front porch. Full price, $13,250.

EXCELLENT
2 bedroom home located on a large 80x140 ft. lot. Carpeted dining and living room, cozy kitchen, large basement completely finished with Thermopane windows, full basement with tile floor, gas heat, gas hot water, tile bath, also included is a 12'x20' car garage fully panelled and heated, awning covered entrance, fully insulated. $500 down plus costs will move you in.

R. J. (Dick) VALLET
REALTOR FE 4-3531
345 Oakland Ave. Open 9 to 7

Sale Houses 49

EASTHAM

ALL WET
That's what you can be this summer, living in this wonderful lake front home, a spacious home with 3 large bedrooms, modern kitchen, large living room with fireplace, and enclosed breezeway to lake. Also has 2-car garage, and a full basement which also has a fireplace. Here is a real steal at $13,950. Easy terms for summer now at WE-TAKE TRADES.

3-FAMILY INCOME
This 15' the bargain you have been looking for, a 3-family income for $12,500 with a small contract with $3,000 down. Pays for itself plus.

BILL EASTHAM
REALTOR-MLS
5020 Highland Road (M-59)
674-3126

"BUD"

SPIC and SPAN
3-BEDROOM RANCH
Northern High School District, large lot, lake privileges, fireplace up and down, plenty of closets, built-in stove, dryer, tile bath with vanity, full basement, heat, 16'x20' attached 2 car garage, priced at $21,950. Terms.

CASS LAKE CANAL FRONT
60 feet on the water, excellent 2-bedroom ranch home, spacious room, beautiful kitchen with picture window, big kitchen and dining area, loads of closet space, 1½ baths, 12'x25' glassed and screened porch, 14'x25' attached garage. Cyclone fencing, big oak shade trees. Priced at $18,900. Terms.

NICHOLIE-HUDSON Associates, Inc.
49 University Dr.
FE 5-1201
after 6 p.m. FE 2-3370
IVAN W. SCHRAM

NEAR AIRPORT
2-bedroom ranch with separate dining area, full basement, rec. room, ledgerock fireplace, on a 80'x300' lot, 2 car garage, priced approximately $2,400 down and assume a mortgage at 5¼ per cent.

NEAR NORTHERN HIGH
2-bedroom ranch with carpeted living room, large kitchen and dining area, 1½ car garage. Only $12,750 with $1500 down and assume present mortgage.

List with SCHRAM
And Call the Van
OPEN EVES. AND SUNDAY
1113 JOSLYN AVE. FE 5-9491
REALTOR MLS

Warden

IMMEDIATE POSSESSION
On this 3 bedroom home. The 24 ft. living room has a real fireplace. Family dining room. Kitchen has ample cupboards. Large basement. FA. heat. IT'S VACANT — CALL TODAY.

I. O. WIDEMAN, REALTOR
412 W. Huron St. 334-4526
Eves. Call 625-2059

WEST

LOTUS LAKE
A fine 3 bedroom ranch overlooking Lotus Lake has carpeted living room, built-in kitchen, panelled rec. room with bar and sound system, gas heat, attached 2 car garage, paved street, short walk to fine sand beach. Fairly priced at $24,900 with terms.

Warden Realty
List with SCHRAM
And Call the Van
OPEN EVES. AND SUNDAY
1113 JOSLYN AVE. FE 5-9491
REALTOR MLS

3434 W. Huron, Pontiac 333-7157

IRWIN

LAKE FRONT—CLARKSTON AREA:
SYLVAN LAKE AREA—custom built 3 bedroom all brick tri-level with large carpeted living room, dining room, family room, 2½ baths, 20 ft. family room, fireplace. Thermo windows and many other extras, also large barn. Offered at only $39,950. Call for more details.

LET'S TRADE
B. HALL REALTY, REALTOR
6569 Dixie Hwy. 9-9 daily 625-4116

Frushour

LSD
(LET'S SAVE DOLLARS)
WHY DON'T YOU take a trip to see this 3 bedroom tri-level in a convenient location. It's in a choice street with city water and sewer. You can't go wrong on this at $16,500.

LOOK HERE ! ! !
JUST LISTED—a very clean alum. rancher, large living room, dining room, kitchen, bath with built-in stove, 2 bedrooms with hardwood floors, full basement with second kitchen, bath, and large recreation room carporting and drapes included in the price of $18,900. Call now for an appointment.

SEMINOLE HILLS
THIS 3 BEDROOM home is ideal for family living, children only 2 blocks from school and conveniently shopping center. Full tiled basement, fireplace in living room, 1½ baths. Only $18,900 and we will trade.

JACK FRUSHOUR, Realtor
5730 Williams Lake Rd. MLS
674-2245

Minick

FE 5-8183

QUALITY PLUS
THIS IMMACULATE 3 BEDROOM RANCH features FORMAL DINING ROOM AND DINING AREA, CONVENIENT KITCHEN WITH BREAKFAST AREA, FULL BASEMENT TILED AND PAINTED, LOCATED IN THE DESIRABLE LAKE AREA. PRICED AT ONLY $14,950 AND THIS EXCELLENT VALUE TODAY.

LAKE OAKLAND FRONTAGE
THIS BEAUTIFUL WEINBERGER HOME BOASTS FINE LIVING, BEAUTIFUL CORNER LOTS HAS MANY FEATURES YOU MUST SEE TO BE SEEN TO APPRECIATE. PRICE IS ONLY $36,500. TERMS OR TRADE.

LOON LAKE SHORES
THIS COMFORTABLE RANCH LOCATE IN A CONVENIENT LOCA 3 BEDROOMS, LIVING ROOM, FAMILY ROOM, 2½ GARAGE. PRICED AT ONLY $17,900.

DAN MATTINGLY AGENCY
682-9000 — OR 4-3568 — OL 1-0222

Val-U-

Income Property 50

INCOME PROPERTY

NEW LUXURY, 4-unit apartment building just completed. Colonial 2-story, fully rented.
2 bedrooms with 2 baths, stove and refrigerator per unit. Located on a busy corner. Selling for only $49,500 with amazing price and terms available. Full full details Call—

YORK

WE BUY WE TRADE
OR 4-0363 OR 4-0363
4713 Dixie Hwy. Drayton Plains

LAKE FRONT, 2 family lower apartment, $5,000 down. 681-1405.

OFFICE BUILDING

Modern, west side, air conditioned, over $10,000 per yr. income. You net $250 per mo. aft. payments & expenses. Terrific hedge against inflation. Only $30,000 on. Will qualify for big mortgage. VA 3-0875, Grosse Pointe Park.

STARTING SOON

New luxury, 8 unit apartment buildings for sale. Required cash $38,000, bal. mortgage. For full details call 674-3136. Model at 3440 Sashabaw S. of Walton Blvd.

Lake Property 51

APPROXIMATELY ½ ACRE LOT near I-75 expressway. Close to shops. Can be purchased for as low as $50 down on land contract.

BEAUTIFUL CUSTOM EXECUTIVE lake dream house, wooded 1½ acres. Approx. 6-7 r. 3 bedrooms, den, 2½ baths, formal dining, large family room, living room and basement. Brick exterior, porch plus many other extras. $56,900. 887-3706.

CASS LAKE FRONT. By owner. 1222 Brambler Dr., 3 bedrooms. Good sale swimming. 921-2900, 682-2972.

LAKE FRONT HOMES, NEW AND used J. L. Daily Co. EM 3-7114.

LAKE HOME

Beautifully built 3-bedroom home with attached garage and perfect sand beach, northeast of Ortonville on Hosler Lake. $17,200. Terms.

C. PANGUS, INC., Realtor

OPEN 7 DAYS A WEEK
630 M-15 Ortonville
CALL COLLECT NA 7-2813

MACEDAY LAKE LOTS, 2 lots, 59' x 305', $6,250. 60' x 295', $7,000. Nice hill for walkout basement. 674-1350.

WOLVERINE LAKE — 4 lots on lake control with low down payment or will accept other trade-in. 588-4700, VanKeken Realty.

WOODHULL LAKE, NEAR I-75 expressway. Lot 100'x150'. $2,995. Open Sun. 1-5 p.m. 623-1350, 391-4509, 5660 Dixie Hwy., Waterford.

Northern Property 51-A

24x24—2-BEDROOM HOUSE in town of West Branch. Priced to sell and livable. City water. Lot 70x135. $2700 cash. 628-1597, 6:30-9 p.m.

Resort Property 52

COMMERCE - WOLVERINE LAKE areas. Lots $995 $10 mo. while they last. Open Sun. Block Bros. 623-1333. 5660 Dixie, Waterford.

Lots—Acreage 54

5 ACRES

White Lake Twp. Approx. ½ in orchard. $5500 with $500 down. J. C. HAYDEN, REALTOR, EM 3-6604.

10 BEAUTIFUL ACRES, with live stream running through rear of property. Land provides for a walkout basement. Located in Brandon Township. Reasonably priced. Call for more details.

CROSS REALTY
AND INVESTMENT CO.
OR 4-3105
We pay cash for used homes

45 acres with nice pond near M-59 and U.S. 23 Interchange.

1-, 5- and 10-acre building sites in Oakland and Livingston counties.

SCHAEFER REAL ESTATE
MILFORD 685-1543

198 ACRES
North Oakland County, on Genesee County line; near four lane expressway. I-75 expressway ½ miles from old U.S. 10. Excellent farm land to pay expenses on this good investment buy. Only 1½ miles from Warwick Hills Country Club. All other land surrounding priced considerably higher than this. $150,000, terms. Lucile Knight Real Estate, Flint. CEdar 2-5347.

212' x 193' LOT. CLARKSTON Schools and phone, paved street, gas available, good perc, handy location with few neighbors $3,250 — terms.

MENZIES REAL ESTATE
625-5485 9230 Dixie Hwy. 625-5015

ATTENTION BUILDERS

Waterford Hill, Canal front lot leading to Van Norman Lk., 100'x280', $5500.

Choice Waterford location, 3 lots.

SERVICE IS OUR BUSINESS

WATERFORD REALTY
4540 Dixie Hwy. 673-1273
Multiple Listing Service 625-2615

Business Opportunities 59 Business Opportunities 59

WILL BUILD TO SUIT

- CLOTHING STORE
- FLOOR COVERING
- FURNITURE STORE
- HARDWARE
- DRUG STORE
- DOCTOR'S OFFICE
- LAWYER'S OFFICE

WILKINS' CORNERS

4135 Orchard Lake Rd.
Orchard Lake, Michigan
PHONE: 682-3311 or 626-9612

partridge and associates, inc.
REAL ESTATE BUSINESSES

INVESTMENT
IN REAL ESTATE
PARTRIDGE
"IS THE BIRD TO SEE"

DROP IN TO SEE THIS
160 Ft. of CHOICE COMMERCIAL M59 frontage directly across from the area's tremendous facility. Excellent 90' x 50' building with glass front and full walk-in and drive-in basement. One-ton elevator facilitates movement of product. 90' x 50' steel shed at rear of 250 ft. deep lot for good storage. This building and property sure has a DOWN-TO-EARTH price with only $15,000 dn. Call today. #14-4981-CR

ROCHESTER AREA GROCERY, BEER and WINE
Here is your chance to own a business of your own including real estate. Only $25,500 with $6,000 dn. plus inventory of approx. $2,500 balance on land contract at $200 per mo., 6% interest. The Real Estate alone is worth much more in this area. Better call on this one now. Ask for #14-4694-G

GROCERY, BEER & WINE
Main Highway—Owner bought this as a second store for his wife to run, as he has another business. She says she doesn't like it, so now after 4 months she has put it up for sale. This is a real busy highway and neighborhood location. Only $7,000 plus stock. Easy terms. Lease $250 mo. Beautiful three bdrm. apt., plenty of parking. The real estate is also available at $38,500 terms. #14-5049-G

PARTRIDGE
"IS THE BIRD TO SEE"
ASK FOR YOUR FREE BUSINESS GUIDE
PARTRIDGE REALTORS
1050 W. Huron St. 334-3581
(Open Week Nights 'till 9:00)

Lots—Acreage 54

10-50 ACRES, WOODED RIVER frontage, Oakland-Genesee-Livingston. Mr. Fowler, EM 3-9531, EM 3-6683.

APPROXIMATELY 6 ACRES ZONED COMMERCIAL

673 ft. of road frontage on M-59 approximately 9 miles from Pontiac and 5 miles from Milford. Privileges on Oxbow and Cranberry lakes, ideal business location. Dial Broadway on land contract.

C. A. WEBSTER, Realtor
692-2291 629-2515

BALDWIN AND I-75 Expressway 100'x150' lot. Gas, Lake Privileges. New home for $3995. $40 mo. Open Sun. Block Bros. 623-1333, FE 4-0509, 5660 Dixie Hwy., Waterford.

BY OWNER, 50' FRONTAGE on Telegraph Road, 150' deep. $9,000. 334-9377 or 682-1100.

CLARKSTON AREA, 108' X 300'. $2000 cash. Call 673-8112.

COUNTRY HOME

Beautiful location overlooking wooded lake. 3 bedroom home on 1 and one-third acres. Blacktop road. Shade trees, evergreens and assorted fruit trees. CO 4023.

Vacant Highland-Milford area, 1, 2, and 10 acre parcels and also large acreage available.

On spring fed lakes within 40 miles from Detroit year around homes and summer cottages also lake front building sites.

HOWELL
Town and Country Inc.
Highland Branch Office
PHONE: 313-685-1585

DREAM COMMUNITY

BEST DESCRIBES HI-HILL VILLAGE. 675 S. $3375.00 — 10 PER CENT DOWN.

LADD'S OF PONTIAC
3677 APEER RD. 391-3300

FRANKLIN OAK SUB., very nice lot, beautiful building site 350' wide, 189' deep, cash or terms, Walker Realtors, 851-1710 or 851-1711.

HI-HILL WOODED LOTS, Fox Bay. Also other lots. By owner. 624-1631.

HOWORD T. KEATING
22060 W. 13 Mile, Birmingham
646-1234 566-7959

EDGE OF FENTON
45 acres and top road. sandy loam perkable soil. high and dry. Shiawassee River forms north boundary. Entire parcel priced at $36,000 or may be sold in separate registered survey. Parcels as follow: 12.80 acres for $10, 13.40 acres, $14,000 with 2 docks, $15,000. Excellent building sites or would be fine for weekend or Christmas trees, or horses, plenty of water for each.

SPRINGFIELD TOWNSHIP
Edge of Clarkston on Wa-ME-Da Lake development. Lots priced at $4,000 rolling enough secluded with conditions that should be discussed. Call us if interested.

DIXIE HIGHWAY
56 acres rolling some woods also level land included. Possibility of making a small lake offering 1300 ft. frontage on U.S. 10. Zoned commercially. 300 ft. deep, excellent investment possibilities.

OTHER ACREAGES AND LAKE PROPERTIES AVAILABLE
C. Nelsey, Sales Agent, Davisburg
313-625-5299 or 313-537 5730
Evening Calls Welcome

LIQUIDATION SALE TO SETTLE Estate. 10 lot 50' x 125' excellent building site, sacrifice at $995, terms $10 per mo. cost down $ per month, brokers invited, Robert Herndon Realty Co. 278-4026.

No Stress No Strain

SIMPLY RELAXED LIVING
COUNTRY STYLE

5½ ACRES, wooded land with 2 nice hills, $5,000. Terms. Ortonville area.

5½ ACRES, Clarkston area, rolling land, $5,560. $1,060 down.

5 ACRES, wooded, hilly and stream, Hadley area. 10% terms.

10 ACRES, all good land with a nice knoll for home and plenty of room for horses. $5,220. Terms.

10 ACRES, hilly land with beautiful view, Ortonville area, $995 cash, model completely furnished. Owner listing—building, $500 down, 1-3 down or trade. 4-H Real Estate, 623-1400 or 673-8372.

HAROLD R. FRANKS, Realty
UNION LAKE ROAD
THRIVING AREA

Store building 34x60 only 10 years old, full basement, plus basement apts. fine 2 bedroom apartments, ceramic baths, carpeted living room, oak floors, on second floor. Plus new fully equipped garage building in rear. Now rented at $200 a month. Store building has many uses. This is a good one. Call for details.

Everett Cummings, Realtor
360 UNION LAKE ROAD
EM 3-3200 363-7181

NEW COMMERCIAL BUILDING

1,850 square feet on M-15 between Clarkston and Ortonville, $19,500. Terms.

C. PANGUS INC., Realtors
OPEN 7 DAYS A WEEK
630 M-15 Ortonville
CALL COLLECT NA 7-2813

SMALL BUSINESS WITH Real Estate, large building 4686 Dixie Hwy. Close to Drayton State Bank, must see to appreciate.

WALLED LAKE AREA
Light Manufacturing
$68,000.000
Brick and Concrete Bldg.
40 X 120' — 2000 SQ. FT.,
BUILT IN 1967
ON LOT 100 X 337'
4400 HAGGERTY RD.,
OFFICES — 1 PANELED
DISPLAY AREA
GAS HEAT
Immediate Possession

FRANK MAROTTA, ASSOC.,
3195 UNION LAKE ROAD.
UNION LAKE
10:30 a.m. 363-7001
AFTER 5 P.M. 887-4553

Business Opportunities 59

300 FOOT FRONTAGE on 4 lane highway excellent for sand bank. Lake Road, Zoned C-1. Call Fred Hamilton, FE 4-0509.

AUTO REPAIR SHOP
30'x60' on Baldwin
Air compressor and hoist
By Owner, FE 2-8242

BARBER SHOP Birmingham 3 chairs. Leaving town. Other business interests. 398-2239.

BARBER FIXTURES, 4 chairs, all or part. Real Good. Call 625-2753.

BOWLING ALLEY, 8 NEW lanes, automatic pinsetters, 2 billiard tables, new block and brick building, 4 A.M.F. leagues, land room for bar and dining area. 150 miles from Detroit. Excellent location. Hale, 728-2603.

BOB'S RESTAURANT — KEEGO — $10,000 down — 682-7872 or 682-9857.

BUSY LIQUOR BAR

Easy to operate local liquor bar doing over $70,000 gross. Only $25,000 just $125 month. Out of town owner has lowered price for fast sale. Try $15,000 down.

WARDEN REALTY
3434 W. Huron, Pontiac 333-7157

FACED WITH LACK OF JOB SECURITY?
SUNOCO

Has dealer franchise available on Rochester and Long Lake Rd. Sunoco offers:
1—custom blending.
2—paid training.
3—annual TBA rebate.
Let us explain the facts to you and your wife.

SUN OIL CO.
Weekdays, MI 4-6674, weekends and eves., Mr. Jim Pascoe, 391-1817.

Business Opportunities 59

COIN-OP DRY CLEANING business. Good location. Motor Laundramat shopping center. Call after 6 p.m. FE 5-7555.

COMPLETE MOTOR REBUILDING equipment for sale. 626-4196.

CONEY ISLAND RESTAURANT, all new equip. 651-8190, 10:00-6:00.

HAVE STATIONS
WILL LEASE

We have some excellent service stations like A-1 locations in this area.
High Gallonage and profitable mechanical business. Small investment only.
CALL LARRY TREPECK OR GUS CAMPBELL 674-3184.

HOTEL AND LOUNGE

Dining room, seats 150. In the Big Six ski area. One of the finest. Owner retiring $190,000. Terms.

STATEWIDE REAL ESTATE
2661 S. Lapeer Rd., Lake Orion
391-2000

DOWN TOWN HOTEL — 24 rental rooms plus living quarters. Showing excellent return. Small investment needed. Call Art Hamilton, FE 4-4365.

LOCAL AUTO DISTRIBUTORSHIP available for automotive tool products. Name brand, established accounts. Training and product information. Investment required. Call Lakeside Tools, 682-4689.

MACHINE SHOP

In city 25 miles north of Detroit, business includes handy, carry-on equipment and ready to open in April. Building also for sale or lease. Present owner 12 years, wants to retire, first time offered. Business and property included. Low down payments.

BATEMAN
COMMERCIAL DEPARTMENT
377 S. Telegraph Rd.
338-9641
After 5 call 334-8109

NEW EXCLUSIVE FRANCHISE available in revolutionary new product. First low cost security scanning device sold to deter shoplifting. Retail merchants presently losing two billion dollars yearly. Limited to $350 monthly. Company finances your customers and collects leasing fee. Your investment of $5,500 is fully covered by equipment. Training program scheduled for $1,440 monthly income. Excellent opportunity. Phone James Hall, collect, 1-419-385-5126 or write E.S.P. Inc., 2394 Broadway, Toledo, Ohio 43609.

OPPORTUNITY

For hot franchises, portable items, Sales by Ralsin at Cobo Hall — 7th, Feb., 17, through 25th. Dealers Home Show. 682-2300 or 673-3488.

PRINTING PLANT, "LETTER PRESS," with Multilith 2004, 20x100 parking lot, fitness forces sale. 625-5022, 852-9111.

SPORTING GOODS STORE

Owner retiring — well located on corner lot in new shopping development of Pontiac. LARGE GUN DEPT., 3 gunsmiths—ripe for expansion—last year 20 per cent increase in gross sales. Real estate, fixtures and shop equipment including guaranteed inventory. $57,000. Terms. By appointment.

CLARENCE C. RIDGEWAY REALTOR
MLS 338-4086

TEXACO

Offers an excellent service station for lease, located at Orchard Lk. and Castle Dale Rds. Exc. gallonage. For information call 7 daily, LO 5-6000. Eves. call Syd Welch, 728-9908.

Think Chicken!

IT'S "LITTLE RED HEN"
WINNING ALL THE WAY
"GOLLY ITS GOOD!" Now franchises are being opened for carry-out item in the food industry. Our training program and proven plan assures your success. Little Red Hen is where the action is. Dozens of stores opening and operating across the U.S. Can now for a choice of locations. This may soon become the most valuable franchise you ever hold. Get the details now. GOLLY ITS GOOD!!
ASK FOR FREE CATALOG
PARTRIDGE REALTORS
1050 W. Huron St. 334-3581
Open Wk. Miles 'til 9:00

TRACTOR SALES AND EQUIPMENT Franchise available. Well equipped, 40 ft. building, room house with basement, 60x550 ft. lot, $12,000. Terms. Take over. All for $35,000, terms. CALL HITTER REALTY, 682-8080.

Lots-Acreage 54

1-50 LAND CONTRACTS

Urgently needed. See us before you deal.

WARREN STOUT, Realtor
1450 N. Opdyke Rd. FE 5-8165
Open Eves. 'till 8 p.m.

DANDY CONTRACT — nil
On attractive 5 room and bath bungalow with basement and garage plus big 100 x 200 lot. Sold in 1962 for $13,500 only $900 down, present balance $6765, this contract can be purchased for $5500. Check this one!
Warren Stout, Realtor
1450 N. Opdyke Rd. FE 5-8165

Wanted Contracts-Mtg. 60-A

1-50 LAND CONTRACTS

Urgently needed. See us before you deal.

WARREN STOUT, Realtor
1450 N. Opdyke Rd. FE 5-8165
Open Eves. 'till 8 p.m.

BUNK BEDS

Choice of 15 styles, trundle beds, triple bunde beds, and bunk beds complete, $49.50 and up. Pearson's Furniture, 210 E. Pike.

CARPET YOUR WALLS

Or floors, kitchens, bathrooms, living rooms, etc. See our large selection of commercial quality carpet at prices you can afford for your home. Regent Co. 335-1700.

CHAIRS, 1 PAIR, HIGH back, $400 for $150. Like new, FE 2-6403.

CHAIRS REUPHOLSTERED, save with bolt end materials. 335-1700. Comfi Upholstery Co.

COFFEE TABLES, 24" diameter, cutstone inlaid in plastic, $124.95. 30 W. Walton, near Opdyke.

CUSHIONS—CUSHIONS

Custom made for Danish, Colonial and Contemporary chairs and sofas. Sofa beds. Decorator fabrics. Call 335-1700. Comfi, Upholstery Co.

DINING ROOM FURNITURE with 2 pedestal tables. Cherry wood. Stereo Hi-Fi. Call bet. 8-5:30 Mon.-Fri. 253-2910.

ELECTRIC REFRIGERATOR, LARGE SIZE, $50. Blond dining room set (table, 4 chairs, buffet) $35. Large walnut executive desk $90. 338-9834. If no ans. 887-4744.

ELECTRIC STOVE, $25; GAS stove, $35; Refrigerator with top freezer, $49; Wringer washer, $40. 12 Hatch, FE 2-7656.

END TABLE SET, DESK, dinette, blond dining room set with china cabinet, living room set, bedroom sets. Lippard, FE 5-7932.

FREEZER, UPRIGHT, LIKE new, 17 cu. ft. 682-0074 after 5 p.m.

FRIGIDAIRE IMPERIAL WASHER and dryer, years old, exc. condition. Call 674-1102. After 4 p.m.

Money to Loan 61

(Licensed Money Lender)

LOANS TO $1,000
Usually on first visit. Quick, friendly, helpful.

FE 2-9206
Is the number to call
OAKLAND LOAN CO.
207 Pontiac State Bank Bldg.
9-5 Mon.-Thurs.—9-7 Fri.

Money to Loan 61

(Licensed Money Lender)

LOANS
$25 to $1,000
Insured Payment Plan
BAXTER & LIVINGSTONE
401 Pontiac State Bank Building
FE 4-1538

LOANS

$25 TO $1,000
COMMUNITY LOAN CO.
20 E. LAWRENCE FE 8-0491

Mortgage Loans 62

Home Owners

PRIVATE MONEY AVAILABLE
Stop Foreclosure
Consolidate Bills
Pay Off Present
Land Contract Balance

WILLIAM WINT
KE 1-6600, collect
MONEY TO LOAN FAST
24 HOUR SERVICE

First and Second mortgages for everyone, even if behind. Widows, divorcees and people with bad credit get a YES. Call ALL 24 HR. RISK MORTGAGE CO. Mr. Winn, 1-398-7902.

Swaps 63

1957 BUICK SPECIAL, $145, 682-6818 call before 3 P.M.

1960 PONTIAC WAGON, power steering, good snd-on power tools, filter. ????? EM 3-4925.

1958 CHEVY, FIBERGLASS front end, clean body with 389 Pontiac Engine, for boat or motorcycle trade. 628-3221.

1960 FORD 8 GALAXIE 2 door, or 1954 Buick 2-door stick, for ??? 363-0081, Dealer.

1960 FORD STATION wagon, runs good, body rusty, will trade or swapping for utility trailer or ? April, Bloomfield Farm Corner. Present owner 12 years, wants to retire, first time offered. Business and property included. Low down payments.

BATEMAN
COMMERCIAL DEPARTMENT
377 S. Telegraph Rd.
338-9641
After 5 call 334-8109

NEW EXCLUSIVE FRANCHISE available in revolutionary new product. First low cost security scanning device sold to deter shoplifting. Retail merchants presently losing two billion dollars yearly. Limited to $350 monthly. Company finances your customers and collects leasing fee. Your investment of $5,500 is fully covered by equipment. Training program scheduled for $1,440 monthly income. Excellent opportunity. Phone James Hall, collect, 1-419-385-5126 or write E.S.P. Inc., 2394 Broadway, Toledo, Ohio 43609.

NEW HUDSON AREA

Liquor Lounge with light food. 1967 Gross $127,000, growing area, fixtures and equipment are 5 years old. Has new restaurant $350 monthly requires $21,500 down, Roy D. Stewart & Assoc., 477-5900.

OPPORTUNITY

For hot franchises, portable items, Sales by Ralsin at Cobo Hall — 7th, Feb., 17, through 25th. Dealers Home Show. 682-2300 or 673-3488.

PRINTING PLANT, "LETTER PRESS," with Multilith 2004, 20x100 parking lot, fitness forces sale. 625-5022, 852-9111.

SPORTING GOODS STORE

Owner retiring — well located on corner lot in new shopping development of Pontiac. LARGE GUN DEPT., 3 gunsmiths—ripe for expansion—last year 20 per cent increase in gross sales. Real estate, fixtures and shop equipment including guaranteed inventory. $57,000. Terms. By appointment.

CLARENCE C. RIDGEWAY REALTOR
MLS 338-4086

TEXACO

Offers an excellent service station for lease, located at Orchard Lk. and Castle Dale Rds. Exc. gallonage. For information call 7 daily, LO 5-6000. Eves. call Syd Welch, 728-9908.

Think Chicken!

IT'S "LITTLE RED HEN"
WINNING ALL THE WAY
"GOLLY ITS GOOD!" Now franchises are being opened for carry-out item in the food industry. Our training program and proven plan assures your success. Little Red Hen is where the action is. Dozens of stores opening and operating across the U.S. Can now for a choice of locations. This may soon become the most valuable franchise you ever hold. Get the details now. GOLLY ITS GOOD!!
ASK FOR FREE CATALOG
PARTRIDGE REALTORS
1050 W. Huron St. 334-3581
Open Wk. Miles 'til 9:00

9x12 Linoleum Rugs $3.89

Solid Vinyl Tile 7c ea.
Vinyl Asbestos tile 7c ea.
Inlaid Tile, req. 9c ea.
Sale Price 2525 Elizabeth Lake
"Across From the Mall"

1960 GE AUTOMATIC WASHER. Exc. condition. 651-4781.

1967 DIAL-A-MATIC

Brand new sewing machine left in lay-a-way, sold for $139, balance payments $9.95 or $8 per month or $2 per week. Call day or night, FE 4-3886. Monarch Sewing.

1968 ZIG ZAG

Just dial for buttonholes, hems, overcasting, etc. Lovely walnut cabinet. A-1 condition. Only $43.08 cash or $5 month. 335-9283. Household Appliance.

A SINGER

Heavy duty zig zag, no attachments needed for buttonhole, monograms, hems, designs, etc. Just set dial and sew. Take over payments of $5.02 month or pay cash balance of $30.02. 335-9283. Household Appliance.

APARTMENT ELECTRIC STOVES $37. Washers from $29 to $59. New sofa beds, $69. 2 pc. living room suite $39. Bedroom chests and dressers. Lots of used bargains. Little Joe's Trade-Ins, Baldwin at Walton. FE 2-6842.

APARTMENT SALE. 336 First St. Apt. 1, Rochester. Household items including furniture. Womans and girls clothing, 14 & Sick room supplies. Sporting goods. Everything must sell. Fri. Feb. 16, 9 to 5.

BEDROOM SET $50, LIVING room set $45, chest $12, dresser $15, dinette $22, refrig. $29, stove $29. M. C. Sales, 338 N. Perry.

BRONZE OR CHROME DINETTE 5 pc. Formica top. Large and small size (round, drop-leaf, rectangular) leaves in 3-, 5- and 7-pc. sets, $24.95 up.
PEARSON'S FURNITURE
210 E. Pike FE 4-7881

BUNK BEDS, DRYER, $35. AUTOmatic washer, $25. Boys bikes, $5. Apt. size refrigerator, $29. Living room suite, beds, G. Harris, FE 5-1744.

BUNK BEDS

Choice of 15 styles, trundle beds, triple bunde beds, and bunk beds complete, $49.50 and up. Pearson's Furniture, 210 E. Pike.

CARPET YOUR WALLS

Or floors, kitchens, bathrooms, living rooms, etc. See our large selection of commercial quality carpet at prices you can afford for your home. Regent Co. 335-1700.

CHAIRS, 1 PAIR, HIGH back, $400 for $150. Like new, FE 2-6403.

CHAIRS REUPHOLSTERED, save with bolt end materials. 335-1700. Comfi, Upholstery Co.

COFFEE TABLES, 24" diameter, cutstone inlaid in plastic, $124.95. 30 W. Walton, near Opdyke.

CUSHIONS—CUSHIONS

Custom made for Danish, Colonial and Contemporary chairs and sofas. Sofa beds. Decorator fabrics. Call 335-1700. Comfi, Upholstery Co.

DINING ROOM FURNITURE with 2 pedestal tables. Cherry wood. Stereo Hi-Fi. Call bet. 8-5:30 Mon.-Fri. 253-2910.

ELECTRIC REFRIGERATOR, LARGE SIZE, $50. Blond dining room set (table, 4 chairs, buffet) $35. Large walnut executive desk $90. 338-9834. If no ans. 887-4744.

ELECTRIC STOVE, $25; GAS stove, $35; Refrigerator with top freezer, $49; Wringer washer, $40. 12 Hatch, FE 2-7656.

END TABLE SET, DESK, dinette, blond dining room set with china cabinet, living room set, bedroom sets. Lippard, FE 5-7932.

FREEZER, UPRIGHT, LIKE new, 17 cu. ft. 682-0074 after 5 p.m.

FRIGIDAIRE IMPERIAL WASHER and dryer, years old, exc. condition. Call 674-1102. After 4 p.m.

Sale Household Goods 65

GAS STOVE AND double sink. In good condition. Call FE 5-6732, after 5 p.m.

GAS RANGE, COPPERTONE, 2 years old, Whirlpool, $100. 451-1727.

GAS STOVE, FULL-SIZE, copper, like new. $75. 674-3146. G. A. Thompson, 7005 M59 West.

GAS RANGE, GOOD CONDITION. $25. 682-1100.

GE REFRIGERATOR, Gem polisher, hand vacuum, Hoover vacuum, 2 TV antennas. 693-8005 after 4.

GLASS TOP ICE cream cabinet, 12 ft., 10 flavor, 1 ft. sundae top, 12' Formica counter with 7 stools for soda, Formica counter with 4 stools, antique wood separator. FE 2-9380.

HOT ROCK MAPLE HUTCH, buffet, 4 chairs, table, 682-1492.

HEYWOOD WAKEFIELD 2-piece china cabinet and buffet combination, champagne color, 33" long, good condition, $50. 682-1377.

HIDE-A-BED WITH NEW upholstery and mattress $100 value. FE 5-1705 or FE 4-0927.

HOUSEHOLD SPECIALS

$20 A MONTH BUYS 3 ROOMS OF FURNITURE — Consists of: 6-piece living room outfit with 2-pc. sectional, 2 step tables, 1 cocktail table, 2 table lamps and 17" TV. Bedroom outfit with 7-piece bedroom suite with double dresser, framed mirror, chest, innerspring mattress and matching box spring and 4 pc. dinette set with 4 chrome chairs and arm rests. Your credit is good at Wyman's.

WYMAN FURNITURE CO.
17 E. HURON FE 5-1509

KIRBY SWEEPER
EXCELLENT CONDITION — $10
FULL GUARANTEE
Kirby Sales & Supply Co.
2617 DIXIE HWY. 674-2234

LINOLEUM RUGS, MOST SIZES, $4.95 up. Marquis Furniture, 210 E. Pike St., FE 4-7881.

MAPLE TWIN BED frame; Colonial $25. 673-8191.

MOVING — 3 ROOMS nylon carpeting, like new, brown and beige, $99.95. Grand Rent-Alls, Bldg. 323, Apt. 5.

MUST SACRIFICE, MUST SELL. Complete household of like new Early American furniture, maple, also electric fireplace with logs, pictures, jet pump, large dog house, antiques. 682-1100.

PARTS
MICHIGAN APPLIANCE CO.
3282 Dixie Hwy. 673-8011

PLASTIC WALL TILE
B & G Furniture, 1265 Huron

Pontiac Resale Shop
Buy-Sell
Antiques, furniture, glassware, misc. 80 Ratayette, first street past Auburn. Open 9:30-5:30. 852-9111.

RED CHAIR, davenport $40. GE stove $15. Kitchen table $10. Table saw $30. US Commemorative stamps, used and unused $150 book value $75. Call Clarkston 625-4311.

REFRIGERATOR, $20.
793 E. Pike.

REFRIGERATOR-FREEZER 14 cubic foot combination 84 lb. freezer, exc. condition, $75. 681-0771.

REPOSSESSED STEREO
GE 1 MONTH OLD
$1.75 PER WEEK
Goodyear Service Store
1370 Wide Track Dr., West
Pontiac
Open Friday 'til 9 p.m.

SELL OUT — LEAVING City. Dining room set, 2 bedroom sets, stereo, refrigerator, dryer and garden equipment, other misc. items. Call 682-0074.

Singer Walnut Cabinet
Sewing Machine. Zig Zagger with fashion plate inserts makes button holes and fancy stitches. Original balance owed, $36.77 or pay $6 monthly. Call 673-9746, Northern Appliance.

SINGER ZIG ZAG
Sewing machine in cabinet model. Automatic "Dial Model" makes hems, designs, buttonholes, etc. Repossessed, only

$53 CASH
Or payments of $6 per mo.
Guaranteed
Universal Sewing Center
FE 4-0905

SOFA AND CHAIR, 4 years old, good condition, $40 or best offer. 674-2713.

TABLE AND 4 CHAIRS, $50. Buffet $50. China Cabinet, $50. Call 625-3520 after 5:30 p.m.

TAKE OVER PAYMENTS GE dryer Model 686, 25 cycle, 220 volt. GE washer model 688, 30 volt. GE refrigerator model 68, 52 per volt. Call 673-9746, Northern Appliance.

TOP LOADING PORTABLE dishwasher, $50. Refrigerator, $40. Electric range, $10. 682-4845.

TRANSFERRED, must sell immediately, GE Stove, Auto. Timer, $85. Refrigerator, $60. Gas dryer, $65. Year old Ironing Kayle Pool Table all equipment $235. 3 dining room sets, Old Iron Bedstead, Alcan Fiberglass Hunting outfit, Sporting goods, large size, pants 32" waist. 646-6163.

Unclaimed Lay-A-Way
1967 TWIN NEEDLE ZIG ZAG
SEWING MACHINE
Zig Zag sews forward, reverse without attachments, just dial. Yours for balance due or pay 6 monthly, call 673-9746, Northern Appliance.

WESTINGHOUSE 21 cubic feet, like new, $150. 624-1720.

USED G.E. STOVE, $35, 338-2177.

USED TV'S, $19.95
COLOR TVs, $299.95
Repo. Hotpoint Washers $99.95
SWEETS
RADIO AND TELEVISION, INC.
422 W. Huron 334-5677

WESTINGHOUSE SALE. 100 % public Entire inventory of new tool brand refrigerators, freezers and ranges. Discontinued models, item discounted, scratched items reduced accordingly. No ones ever refused, terms. Sale — weekdays and tomorrow, 10 'till Appliance Mart, 2416 14 Mile Rd., between Woodward and Crooks.

WHIRL
AUTOMATIC ZIG ZAG
Sewing machine — deluxe, features machine cabinet, Early American styling. Take over payments of:

$9 PER MO.
OR $49 CASH BAL.
5-year guarantee
Universal Sewing Center
FE 4-0905

Antiques 65-A

9 PIECE DINING ROOM suite and other pieces, OR 3-8689.

CUSTOM CANING AND REFINISHING Specializing in fine antique refinishing, furniture repair of all types, hand caning, reed weaving, custom matching colors. All work guaranteed. Harold Richardson, 363-9361, Mon.-Sat. 1285 Union Lake Road, Union Lake.

MIDWINTER SALE
Barn full of antiques, primitives, old and not so old, unusual items, glassware, crocks, old watches, round tables, Nickelodeon piano, 1 of a kind collectibles, browse open 7 days, 11-6 p.m., History Town Antiques, 4480 W. Grand River, Old U.S. 16, across from Howell Drive-In Theatre. Dining room for your convenience will extra good food.

REFINISHING reupholstered by experts. Hundreds of fabrics, some out of date. Comfi, Call 335-1700. Comfi, Upholstery Co.

Hi-Fi, TV & Radios 66

21" USED TV $29.95
Apt. size TV 2-2527 Open 'til 9
515 E. Walton, corner of Joslyn

21" RCA COLOR TV, blond cabinet, like new, perfect picture and sound. $160. Call 623-0524.

1968 OLYMPIC COMBINATION AM-FM radio, 4-speed auto. record changer. 67" long in lovely walnut contemporary style. Sold new for $379. Only 3 mos. old. Must collect $250.12 cash or only $13 a month claims. 335-9283. Household Appliance.

COLOR TV BARGAINS, LITTLE Joe's Bargain House, FE 2-6842.

EICO 35 WATT AMP, $25. Eico stereo pre-amp, $25. 338-3106.

Hi-Fi, TV & Radios 66

FISHER STEREO AMPLIFIER and allied Tuner, 673-8017.

RCA 21" CONSOLE, GOOD condition. 7 to 9:30, 181 W. Ann Arbor.

RECORD PLAYER NEEDLES
Hard to find items
See us — New and Used
JOHNSON TV — FE 8-4589
45 RPM Spindle for Baldwin

STEREO TAPE PLAYER for home use, $80. 338-0644.

STEREO CONSOLE, 1968 model only 3 mos. old, 32" long walnut contemporary styling. Scratches, cash or $6.50 month takes. 335-9280. Household Appliance.

VM HI-FI, BLOND cabinet, excellent condition, used very little. $45. 334-6430.

WAREHOUSE SALE, OPEN 10 to 5:30. Entire inventory of new Zenith, RCA and Motorola TVs, color TV and stereos must be sold, no reasonable offer refused. Scratched sets priced accordingly. No reas. offer refused, terms. Sale ends today and tomorrow, 10 to 9, Hill Appliance and TV, 2416 14 Mile Rd., between Woodward and Crooks.

WHIRL
AUTOMATIC ZIG ZAG
Sewing machine — deluxe, features machine cabinet, Early American styling. Take over payments of:

$9 PER MO.
OR $49 CASH BAL.
5-year guarantee
Universal Sewing Center
FE 4-0905

Water Softeners 66-A

HOT WATER HEAT AND WATER softeners a specialty! Condra Plumbing & Heating FE 5-0403.

REYNOLDS FULL AUTOMATIC water softner, model SRAC 35 G.P.M. like new, less than ½ price. 626-3855.

For Sale Miscellaneous 67

¼ OR AT LEAST 15 per cent off on 33 gal. garbage can. Sell over from late fall. Most sizes and types. Save at Hall's before you buy them now, I a licensed heating engineer and will be glad to help you later, call 682-5623 Early a.m. or after 5 p.m.

7' SLATE VALLEY POOL table, green naugahyde pedestal type fitting set. $350. 673-8191.

9'X12' LINOLEUM RUGS, $3.95 EA. plastic wall tile 1c ea. Ceiling tile, wall panneling, Hall's B&G Tile, FE 4-9957, 1075 W. Huron

AGERTER PIANO, 1 year old, used torn down, 422 Oakland, used mattresses for sale. 334-5752.

3B" ELECTRIC STOVE, $20; medicine cabinet, 335-5931.

ANTIQUE CHINA CABINET, $50. Pool table, $75. 2 motors ½ hp. ¾ hp.) $25 ea. Boat trailer, $35. FE 5-8463.

5,000 FEET OF ½ INCH wire rope

10 h.p. walking tractor, blade and sulky

John Deere tractor and trailer plow.

Boat motor and trailer.

Call 623-0473 after 5 p.m.

105-800 BTU SW GAS FURNACE, installed with ducts, avg. $395. Also power humidifiers installed, reas. A & B Sheet Metal, 674-2109.

ALL BRONZE SUMP PUMPS, NEW and used, also repairs. Cone's FE 8-6462.

ANCHOR FENCES
NO MONEY DOWN FE 5-7471

BASEMENT GARAGE SALE 9-5 Thurs., Sat.-Sunday 16, 17, 9-5. Stove, Appliances, bedroom and baby furniture, clothes, misc. items. 5 Shore, Watkins Lake, Pontiac. 673-0843.

BRIDES — BUY YOUR WEDDING announcements at discount from, Forbes Printing, 100 S. Main, CE 3-9767.

BROWNIES HARDWARE, FLOOR SANDERS—POLISHERS WALL PAPER REMOVAL, BLUE LUSTRE SHAMPOOERS $1 A DAY

952 Joslyn FE 4-6105

BASEMENT SALE

Many useful items that could be of some real value to someone. Men's clothes—boys and girls; sofa; chairs; tables; white bunk beds with mattress; ba

Pets-Hunting Dogs 79

1-A POODLE CLIPPING, $3 AND up. Stud service and puppies. FE 4-6481.

1-A AMERICAN ESKIMO, Doxies, Poodles, Parrots, Guinea pigs, Tropical Fish, Pet Supplies and grooming. Uncle Charlies Pet Shop, 696 W. Huron, ½ mile E. of Telegraph, Pontiac, 332-8515. Open Sundays 1 to 5.

1-A DACHSHUND PUPS, AKC, ESTEI HEIM KENNELS, 391-1889

7 MALE AKC LABRADORS, 7 weeks, $100, championship stock. FE 2-6858.

AKC REGISTERED black Poodles, $50 ea. Champion show stock. FE 5-1974.

AKC SILVER MINI-TOY poodle stud service. OR 3-2241 after 4 p.m.

AKC TOY COLLIES. $35 up. Females free to keen. 625-4364.

AKC, CKC, REGISTERED Alaskan Malamute pups, show and sled, champion blood lines, all shot terms. 634-3923.

AKC POODLE PUPS and groomed poodles. FE 2-5269.

AKC COLLIE PUPS 4 weeks. Bred for intelligence, beauty. Ideal for children. 332-0610.

AKC TOY MINIATURE male Poodle, housebroken. 363-3873.

AKC REGISTERED TOY Poodle. Silver. Also stud service. OR 4-1946.

AKC TOY POODLE pups, champagne and apricot. 682-5086.

AKC DALMATION, female, 5 months, housebroken, $50. 624-2121.

AKC WHITE TOY POODLES. OR 4-0205.

AKC POODLE, FEMALE, 4 months old, $45. 628-2076.

AKC, SIBERIAN HUSKY puppies, 1 silver with blue eyes; also black and white, male. 588-6281.

AKC IRISH SETTER pups, champion lines. 357-2564.

AKC GERMAN Shepherd pups, 682-2536.

AKC DACHSHUND — BREEDER over 14 yrs. Jahelm's, Morse. FE 8-2538.

AKC PEKINGESE PUPS. EM 3-3778

ALASKAN MALAMUTE, male puppy, lovable housebroken, show quality. 585-2396.

ALASKAN MALAMUTE pups and parents, free will trade. EM 3-3606.

ALL PETS SHOP 55 WILLIAMS FE 4-6433. Cockatiel and finches.

APRICOT MALE POODLE, AKC, mini-toy, 7 months. 624-2433.

ADORABLE WIRE HAIRED fox terrier males, AKC, 7 weeks. 646-5725.

BASSET PUPS. 852-3519.

BEAUTIFUL FAWN COLLIE puppies. 692-1901.

BUY GENTLE PROTECTION with a Labrador Retriever puppy. AKC. Call eves. 693-1119 or 796-3639.

CANARIES, BEAUTIFUL SINGERS and colorful females. 332-2905.

CHIHUAHUA PUPPIES FE 2-6580

COLLIE PUPPIES, AKC MY 3-2979

DACHSHUND, FEMALE, 4yr-old, raised with children, $20. 674-1730.

DALMATION PUPS, COACH dog Disney made Dalmations famed, shots, outdoor trained. $3 3-5605 or TR 1-3745. Also Dachsund pups.

FOR SALE: Beautiful black Newfoundland pups. AKC registered. Very good blood line. Call 861-5762, Detroit.

GERMAN SHEPHERD puppies, $10 each. 625-2810.

GERMAN SHEPHERD, female, 15 months old. AKC 652-7868.

GERMAN SHEPHERD MALE, 4 months, AKC shots, $50. 342-4076, Detroit.

LABRADOR RETRIEVER'S, outstanding yellow male puppies. Franklin Labradors, MA 6-2613.

MINI TOY PUPPIES, $65 and $70, also stud service, Silver male 13" miniature, $40. 588-3259.

MINIATURE DACHSHUND PUPpies, AKC, good pedigree, 2 red males, 8 weeks. 647-0913.

NORWEGIAN ELKHOUND puppies, AKC, must see to appreciate. 674-3523.

PAIR SIAMESE BLUEPOINTS. Perfect mannered. OR 4-3322.

PEDIGREED WEIMARANER, 1½ yr. old male. Call 335-9599.

PERSIAN AND HIMALAYIAN kittens. Also stud service. 398-3757.

POODLE PUPPY, VERY good with children, reas. FE 8-1837.

POODLE CLIPPING REASONABLE and stud service. FE 8-3631.

POODLE CLIPPING AND SHAMpooing, by appointment, FE 5-4095.

REGISTERED TOY FOX TERRIERS and Chihuahua puppies, also stud services. FE 2-1492.

REGISTERED ENGLISH SETTER pups, 8 months old, from proven gun dog parents. All permanent shots. $100 or will trade for anything of equal value. ME 4-9412. Holly.

SCHNAUZER MINIATURE pups, AKC, ears cropped, all shots, stud service available. FE 2-1590.

SHELTIE (TOY COLLIE), AKC, 1 year, male, shots, 626-2259.

SIAMESE KITTENS 693-1540

SIAMESE KITTENS Silkpoint-chocolate point, 6 wks. old. 334-9049.

SILVER PUPS, Weimaraner and Labrador, $15. EM 3-6740.

SMALL PUPPY, $5 FE 2-1020.

TOY POODLE, AKC, Female, white, 6 months, shots, housebroken, good quality and temperament. Also, white toy Stud service. 651-6747.

WANTED, LABRADOR MALE stud service. 673-8099.

WEST HIGHLAND, WHITE pups, cute and vivacious. Limited quantity. $125. 363-6443.

Auction Sales 80

B & B AUCTION

EVERY FRIDAY ..... 7:00 P.M.
EVERY SATURDAY ..... 7:00 P.M.
EVERY SUNDAY ..... 2:00 P.M.
WE BUY SELL TRADE
RETAIL 7 DAYS WEEKLY
CONSIGNMENTS WELCOME
CASH PRIZE EVERY AUCTION
8089 Dixie Hwy. OR 3-2717

BLUEBIRD

This Sat. night at 7 p.m. Old round table; Captain's chair; pew bench; trumpet; silver; crystal egerge; TV combination; 1 month old walnut bedroom suite — with triple dresser; sewing table; trolling motor; 2 air conditioners; plus much, much more.
SAT., FEB. 17, 1968, 7 P.M.
BLUEBIRD AUCTION
14853 Dixie Hwy. Holly
cor. Oakhill Rd. FE 4-0742

FREE COMBINATION — 57th anniversary Celebration and Birthday Party Friday 16th, 8 p.m. to 12 p.m. — Dancing — Live band. Free coffee and cake. Halls Auction — 705 W. Clarkston Rd., Lake Orion.

PUBLIC AUCTION SATURDAY, February 17, 1:00 p.m., Pontiac Police confiscated Misc. property, Gaukler Storage, 150 S. Telegraph Rd. Pontiac.

SATURDAY, FEBRUARY 17, 10 A.M.
Bernard Malloy Farm
6150 N. Byron Rd., New Lathrop
2 Tractors, tools, produce
Stan Perkins Auctioneer
Phone Swartz Creek, 635-9400

TYLER'S AUCTION
Buy — Sell — Trade, consignments wanted. Auction every Friday 7:30 p.m. Open daily 9 to 6 p.m., 7605 Highland Road (M-59), 673-9534. Across from M-59 Plaza
Auctioneer Service. Liquidate any assets. 3 auctioneers available. 673-9534.

Livestock 83

4 YEAR OLD Gelding, Registered Quarter horse. $250. 634-8659.

BLACK ARABIAN STALLION, now being professionally trained, coming 5. 731-0200.

HORSES — BOARDING, $35 and $50, clean stalls, exc. feed, 5 pastures, 4 exercise paddocks, ½ mile track, call any time, 363-6547.

HORSE CLIPPING. $7.50 and up. Call 391-2559.

HORSES BOARDING at Hox Acres. Large indoor and outdoor riding arena. Observation room and rest rooms. Clean stalls and excellent feeding. 64464 Mound Road, Romeo. Ml 7-3260.

L. & S. RANCH is offering for the first time its stock of horses to the public. 35 head of exc. quality grade and reg. Mares, Geldings and Stallions, to be sold at wholesale prices. New and used saddles, bridles, etc. also available at very reas. prices. Limited number of ponies available with children's saddles. Can be seen days or eves. N-W corner of Summers and Bower Rd. ½ mi. W. of Imlay City. 1 mi. N. of M-21. Phone 724-3563 eves. after 7 if pvt. showing is desired.

NEW LOAD OF HORSES. Klantner Riding Academy. EM 3-0009.

REGISTERED QUARTER horse, Can be shown in pleasure, reining or cutting. 852-1895.

WESTERN SADDLE EXC. COND. Comfortable. $85.00 673-2142 after 6 p.m.

Meats 83-A

WE CURE AND SMOKE MEATS. Call FE 5-4155.

Hay-Grain-Feed 84

HAY AND STRAW.

CLARKSTON NICE GREEN CONDITION. Alfalfa and brome hay, 50c bale, also 40c bales other hay, bale all at 30 cents a bale, 627-2545.

Farm Equipment 87

1967 MASSEY Ferguson Tractor with loader. 887-4762.

CLARK'S TRACTORS AND MACHINery, MA 9 9376.

FARM-ALL H-TRACTOR; Planter, drill, cultivator, mower, 2 row beet and crop sprayer for same. UL 2-4224.

OLIVER TRACTOR AND plows. 634-9810, Holly.

FORD TRACTOR With rubber tire wagon, good condition $600. FE 5-9120.

HOMELITE CHAIN SAWS, JOHN Deere and New Idea parts galore. Davis Machinery Co., Ortonville, 627-2292.

INVENTORY CLEARANCE

New Massey Ferguson lawn and garden tractors and implements and also the following used equipment:
Ferguson 20 tractor
Several 8 and 9 N Fords
Ford tractor loader and backhoe
New idea spreaders
New idea hay conditioners
Vermeer trenchers
Call or see Bob Hillman before you buy at:

825 S. WOODWARD
Pontiac Farm and Industrial Tractor Co.
FE 4-0461 FE 4-1442
Open Daily Including Sunday

NEW McCULLOCH LIGHTWEIGHT CHAIN SAW WITH AUTOMATIC OILER. MODEL NO. 9-10 AUTOMATIC. COMPLETE WITH 10 PIECE WEEKEND WOODCUTTERS KIT FOR—
ONLY $188.88
KING BROS.
FE 4-1662 FE 4-0734
Pontiac Rd. at Oddyke Rd.

SMALL AGRICAT DOZER, A-1 condition. Call FE 4-1730.

SOME OF NORTH WEST Oakland County's largest used tractors and dozers. 300 Ford, 10 hrs., Ford Ferguson with 3PH snow blade. $395. Will trade for what have you? Clark's Tractors, MA 9-9376.

Travel Trailers 88

17' SELF CONTAINED. Will accept pickup camper in trade. 1540 Peterson, Union Lk. Across from OCC.

AIRSTREAM LIGHTWEIGHT TRAVEL TRAILERS.
Since 1932 Guaranteed for life.
See them and get a demonstration at Warner Trailer Sales, 3098 W. Huron (plan to join one of Wally Byam's exciting caravans).

APACHE CAMP TRAIL"S
All new 1968 Models on display in heated show rooms. A few new 1967 models left at close out prices. Over 20 different models of 1967 Pickup truck campers at close out prices. Save up to 500's, prices start at $745 for cabover models.

BILL COLLER
½ mile E. of Lapeer
City limits on M-21

Camping Private Lake
Safe beach, flush toilets and showers, 1140 M15, Ortonville. McFeely Resort. 627-3820 weekends or 965-9598 weekdays 9 to 3. 412 Empire Bldg., Detroit, 48226.

CAMPERS FOR PICKUPS
PHOENIX AND WINNEBAGO
Trailers
REESE AND DRAW-TITE HITCHES
Sold and installed.
HOWLAND TRAILER SALES
AND RENTALS
3255 Dixie Hwy., Pontiac OR 3-1456

CENTURY
YELLOWSTONE
Travel trailers
Quality at any budget

STACHLER TRAILER SALES, INC.
3771 Highland (M-59) 682-9440

CLARK CORTEZ 1966 model, excellent condition. Very reas. 682-9158. aft. 2, 17 in ans. FE 8-3162.

COMPLETE UNIT
1967 Wolverine camper, self-contained, monomatic stool; on a 1965 Chevy ¾ ton pickup, ready to go. Only $2,995.

Ellsworth Trailer Sales
6577 Dixie Hwy. 625-4400

NEW AND USED 16' Beemer, new 10' pickup camper, gas refrigerator, toilet, separate holding tank, mount of weight forward, 4 separate beds, sleeps 5, see it under construction. Beemer Trailer MFG. Ortonville, 255 North.

OAKLAND CAMPER YEAR END SALE
10 ft. Karibou $1,695
8 ft. Beeline $1,265
8 ft. Tour-A-Home $1,395
Still a good selection of covers and sleepers at similar savings.
Baldwin at Colgate
335-0634
PICKUP CAMPERS $375 UP
GOODELL TRAILERS
3200 S. Rochester Rd. 852-4550

PIONEER CAMPER SALES
BARTH TRAILERS & CAMPERS
TRAVEL QUEEN CAMPERS
MERIT FIBERGLASS COVERS
(all-purpose covers)
ALSO OVERLAND & COLEMAN
3091 W. Huron FE 2-3989

SALE
Fall Inventory Reduction
14' Frolic $1,495
16' Frolic $1,895
19' Frolic $2,395
21' Travelmaster $3,595
24' Boles-Aero $5,875
All are self-contained

TRUCK CAMPERS
8' Skamper (fold-down) $1,195
9½' Frolic, S.C. $1,795
8' Tour-A-Home ..... $ 850
SEE THESE VALUES TODAY!

Also 75 used campers and trailers on display.

Jacobson Trailer Sales
6690 Williams Lake Rd. OR 3-5981
Open Mon.-Fri., 9 a.m.-8 p.m.
Sat., 9 to 6. Closed Sundays

SPORTCRAFT MANUFACTURING
Steel frame pickup sleepers and tops
4160 Foley, Waterford, 623-9650

Special Sale
30" AND 36" PICKUP COVERS while they last, only 6 in stock.
Ellsworth trailer Sales
6577 Dixie Hwy. 625-4400

STARCRAFT CAMPERS
PINTER'S MARINE
FE 4-0924

TRAVEL TRAILERS
You dealer for —
CORSAIR GEM
MACKINAW AND TALLY-HO
ALSO
Corsair and Gem pickup campers and Mackinaw pickup covers

Ellsworth Trailer Sales
6577 Dixie Hwy. 625-4400

TROTWOOD AT JOHNSON'S
517 E. Walton Blvd.
FE 4-0410

WOLVERINE TRUCK CAMPERS and sleepers. New and used, $395 up. Also rentals. Jacks, hitches, awnings, stompers, ladder racks. Lowry Camper Sales, 1451 Hospital Rd., Union Lake. EM 3-3681. Spare tire carriers.

WE CARRY THE FAMOUS FRANKLINS—CREES FANS—MONITOR THUNDERBIRD RITZ CRAFT TRAVELTRAILERS

SKAMPER AND PLEASUREMATE CAMPERS—7 & 8 SLEEPERS

Holly Travel Cooch Inc.
15210 Holly Rd., Holly ME 4-6771
Open Daily and Sundays—

Mobile Homes 89

8'X35' TRAILER, exceptionally nice, carpeted, air conditioned, see at Parkhurst Trailer Park, Lake Orion or call 628-3643.

1965 PONTIAC CHIEF, 12x50, good condition, extras. 852-2509.

Boats-Accessories 97

ROCK BOTTOM
WINTER PRICES
on boats, motors
Johnston and Chrysler motors
PAUL A. YOUNG, INC.
Marina on Loon Lake
Open daily 9-6 OR 4-0411

SKI & DRAG BOAT
1967 18 ft. Kindsvater, 427 Ford, fully competitive, adjustable cavitation plate, trailer, 682-2688.

SEE THE EXCITING NEW Glasspar G-3 ski boat. Also the 18' Glasspar Sunliner. Perfect for Great Lakes waters. Many other Glasspars on privy. $3,000. OR-3-3976.

1965 HOLIDAY, 12 x 40 with top out, carpeted, 3-bedrooms, unfurnished. 852-1378.

1966 CONCORD 42 X 10, Ideal for couple, on lot. Best offer. FE 5-3976.

1966, 12' x 66' HORIZON, 2 bedroom Colonial, furnished and carpeted, $4000. 334-9219.

1967 MARLETTE, 60x12, with 21 foot expando, carpeted, no furniture. 644-1846.

1967 RICHARDSON 12 X 65', LIKE new 3 bedrooms, $450, down. Take over payments. 334-1826, Mr. Corbett.

1968 NEW MOON, 2-Bedroom, no money down, take over payments. 334-1826, Mr. Corbett.

1968
Detroiter Mobile Home
Now on display at
BOB HUTCHINSON'S
4301 Dixie Hwy. (US-10)
Drayton Plains OR 3-1202
or
22350 Telegraph Rd.
between 8 & 9 Mile EL 6-1644
Open daily till 8 p.m.
Sat. and Sun. till 5 p.m.

Best Mobile Home Sales
Open Daily—9a.m.-8 p.m.

Marlette	Champion
Royal Embassy	Regent
Squire	Landola
Delta	Victor

MARLETTE EXPANDOS ON DISPLAY
FREE DELIVERY AND SET UP.
WITHIN 200 MILES.
SPECIAL
12x50' Marlette $4995
12x60' Victor $5995
ON DISPLAY AT.....
C-anberry Lake Mobile
Home Village
9620 Highland Rd., (M-59) 2 miles West of Williams Lk. Rd.
363-5296 363-5600

COLD WEATHER SPECIALS
FOR EXAMPLE—
1968 12'x60' Holly Park at $6800
1968 12'x50' at $3,795
Just 1968 12'x65' Mod
Also the King, luxury for less, featuring exterior storage. Large savings on everything in stock. Free delivery and set up within 100 miles. We've no knowingly be undersold.

MIDLAND TRAILER SALES
Open 9 to 6 Sun. 1-4
2257 Dixie Hwy. 338-0772

COUNTRYSIDE LIVING ...
New 1968 50'x12' Academy $3795
New 1968 60'x12' Elcar $3995
New 1968 60'x12' Baron $4695
1084 Oakland FE 4-1508

GREAT LAKES 10x46 furnished. 682-9440

GREAT LAKES, 1960, 10' X 50' good condition, new gas furnace, $2495. 682-9440

Oxford Trailer Sales
MARLETTES — 50 to 63 long, 12 wide, 20 to 24 wide. Many Americans. Conventional and modern decor. Expando or tip-outs. Priced right. Must move. MY 2-0731 or mi. S. of Lake Orion on M24.

PERLESS MOBILE HOMES, 13318 Dixie Hwy. ½ mi. N. Mt. Holly Ski.

TOWN & COUNTRY
MOBILE HOMES
Winter Sale Specials
12x60' suncraft, front and rear bdrm. ½ bath $5495
14'x60' Suncraft, colonial $5395
12'x60' Bahama $5495
12'x52' Bahama $4795
12'x60' Homecraft $5195
Buy now and save. Check our free storage plans.
DELIVERED AND SET UP
TELEGRAPH AT DIXIE HIGHWAY
334-6694

Rent Trailer Space 90

ADULTS ONLY, NO pets, some small lots available. City water, city gas. Square Lake Trailer Park, Bloomfield Rd., Pontiac FE 8-9231.

LARGE LOTS, NATURAL GAS PONTIAC MOBILE HOME PARK.

NEW SPACES NOW available in deluxe park, Sun-Air Mobile Home Park, Grand River, Brighton, Mich. 227-1651.

Auto Accessories 91

Clarkston Auto Parts
6 North Main 625-5171
OPEN 9 TO 9
New and rebuilt auto parts

Auto Service—Repair 93

Factory Rebuilt Motors
For cars, trucks, $89 up. High performance engines. Corvair specialists.
MODERN ENGINES
EZ TERMS 537-1117

Motorcycles 95

305 SCRAMBLER, 1966 Honda, $300. 363-9461.

1965 BIANCHI 125 CC. 651-4283

1966 YAMAHA BIG Bear, $400. 673-2526.

1967 BMW WITH extras. $1395. After 6 p.m. 651-8015.

1967 SUPER 90 Honda. $225. FE 2-4220.

1967 TRIUMPH Bonneville, FE 5-7111, days.

1967 YAMAHA, 1500 MILES, completely customized, make offer. 624-2719.

BIG SALE
All MINI BIKES and MOTORCYCLES. New and used. AT DISCOUNT PRICES.
MG SALES & SERVICE
4667 Dixie Hwy. Drayton Plains
673-6458

SUZUKI CYCLES, 50CC-250CC. RUPP Minibikes as low as $139.95. Take M59 W. Highland, right on Hickory Ridge Rd. to Demode Rd. Left and follow sign to DAVISON'S SALES AT TIPSICO LAKE. Phone MAin 9-2179.

WINTER PRICES
SPECIAL REDUCED PRICES
on all 1968 motorcycles
while they last
huge savings.
ANDERSON SALES & SERVICE
1645 S. Telegraph FE 3-7102

Boats-Accessories 97

18' CHRIS CRAFT, ENGINE just overhauled, beautiful condition, 674-8679. $1300.

BOAT SHOW
'68 models
on display
TROJANS
Inboard cruisers
SLICKCRAFT
Inboard-Outboard
EVINRUDE
Playmate, Sportsman, Rogue
SEE US NOW
WM. MAZUREK
LAKE AND SEA MARINE
OPEN EVENINGS
S. Blvd. to Saginaw FE 4-9587

CLEARANCE
1967 MODELS
BOATS AND MOTORS
SAVE—SAVE—SAVE
CRUISE OUT INC.
63 E. Walton Daily 9-6 FE 8-4402

DRAG BOATS
18 ft. Hondo, 426 Hemi, adjustable cavitation plate, custom trailer, 18 ft. Hondo hulls, new. 682-2688.

PRE-SEASON STEAL, NEW 1967 6 h.p. Easthan motor $225. OL 2-1699.

PRE-SEASON
SALE NOW ON
KAR'S BOATS & MOTORS
LAKE ORION 693-1600
Open Daily 9-6, closed Sunday

STILL A FEW GOOD BUYS ON 1967 UNITS!
MFG. CLASSTRON CHRYSLER
BOATS NOW IN STOCK
New Silverline 17' 120 HP
Merc Cruiser, Complete $2788
Mercury Motors 3.9 to 125 HP
Your Authorized Dealer
Cliff Dreyers
(Marine Division)
15210 Holly Rd., Holly ME 4-6771

Boats-Accessories 97

EXTRA
EXTRA Dollars Paid
FOR THAT
EXTRA Sharp Car
"Check the rest,
then get the best" at
Averill
AUTO SALES
FE 2-9878 2020 Dixie FE 4-6896

HELP!
We need 300 sharp Cadillacs, Pontiacs, Olds and Buicks for out-of-state market. Top dollar paid.
MANSFIELD
AUTO SALES
1104 Baldwin Ave.
FE 5-5909 FE 8-8825

STOP
HERE LAST
M & M
MOTOR SALES
Now at our new location
We pay top dollar for all models cars. Cavelles needed;
1150 Oakland at Viaduct
338-9261

"TOP DOLLAR PAID"
GLENN'S
FOR "CLEAN" USED CARS
952 W. Huron St.
FE 4-7371 FE 4-1797
TOP $ FOR CLEAN CARS OR trucks, Economy Cars. 2335 Dixie.

Wanted
Sharp Cars!
We Pay Top Dollar!
Immediate Cash!
All Makes and Models
WE WILL —TRADE DOWN
SPARTAN DODGE
855 Oakland FE 8-9222
We would like to buy late model GM Cars or will accept trade-downs. Stop by today.
FISCHER
BUICK
544 S. WOODWARD
647-5600
WE'LL MAKE YOU A BETTER
Offer on your used car — SEE
DOWNEY OLDS, INC.
550 Oakland Ave. FE 2-8101

Junk Cars-Trucks 101-A

1, 10, 100 JUNK CARS — TRUCKS, free tow anytime, FE 2-0666.

TIN JUNK CARS, PAY FOR SOME free tow. 682-7080.

ALWAYS BUYING JUNK CARS and scrap, we tow. FE 5-9948.

COPPER — BRASS; RADIATORS— Starters and generators. Dickson, OR 3-5849.

JUNK CARS—WRECKS WANTED— highest price paid. FE 2-3620.

TOP DOLLAR FOR junk and wrecked cars. Free towing anytime. FE 5-9044.

Used Auto-Truck Parts 102

1 MUNCIE 4-SPEED, 1 set 409-425 h.p. heads, 1 set 409 dual quads. All in good shape. Walker Sunoco, 628-4201.

'62 FORD V-8 motor, transmission, and front end. Save Auto., FE 5-4220.

1958 CHEVY FRONT end, Cowl forward — new, $75. 693-6379 aft 7.

1960 OLDS ENGINE and automatic transmission, 40,000 mi. $150 or best offer. 625-5095.

1961 PONTIAC MOTOR and transmission, front end sheet metal, radio, also '60 Chevy 283 motor. LEE — FE 2-2666.

1962 FIAT, FOR PARTS and motor, OR 3-5828.

NEW ROCKET MAG wheels with nuts and washers, $14.95, set of 4, Riverside Auto Supply, 334-9241.

USED ENGINES, TRANSMISSION, rear axle, tri powers, bell housing, body parts, etc. H & H Auto Sales, OR 3-5200.

New and Used Trucks 103

1, 1953 FORD STAKE, good condition, power brakes, forward transmission. 852-1692.

1947 ½ TON GMC pickup, Exc. condition, sell or swap. 682-3882.

1947 CHEVY, ½ TON, 4-speed, new tires, runs O.K., $65. 338-6779.

1950 FORD PICKUP, $100 682-0766

1954 FORD F-600, nice shape, $450. 5 yard dump. FE 8-8314.

GLENN'S
1959 Ford ½ ton pickup
L. C. Williams, Salesman
952 W. Huron St.
FE 4-7371 FE 4-1797
Many More to Choose From

1961 JEEP WITH SNOW plow. Less than 10,000 mi. Call after 6 p.m. FE 2-3913.

1961 CHEVY ¾ TON, 4 wheel drive, Warner hubs, with snow plow. Exc. condition, sell or trade, $1750. 549-3177.

TAYLOR-IZED
TRUCKS
1962 Chevy ½ ton pickup, $695
1964 Ford Econoline van, automatic transmission, $745.
1966 Chevy 1 ton stake, dual wheels, $1895.
1967 Fleetside pickup, $1795.
TAYLOR
CHEVY - OLDS
624-4501 WALLED LAKE

"The trouble with history is you can't bluff your answers. There's no way to change what's already happened!"

By Kate Osann



© 1968 by NEA, Inc. T.M. Reg. U.S. Pat. Off.

New and Used Trucks 103

1962 FORD F-100 PICKUP, custom cab, 8' box, 7 tires and wheels, $675 cash. Call anytime after 3, MY 3-1405.

1962 FORD F-250, EXCELLENT condition, $775. 673-3958.

1962 FORD VAN, GOOD condition. 651-1684.

1963 FORD ½ TON TRUCK, needs little work. $625. 333-7538.

1963 CHEVROLET
Carry-All
$745
Mike Savoie
Chevrolet
1900 W. Maple MI 4-2735
2 Miles East of Woodward

1963 CHEVY ¾ TON PICKUP, 363-7672, evenings.

1966 CHEVY VAN, GOOD tires, excellent condition. FE 4-1909.

1964 CHEVY ONE-TON, CAB and chassis, new tires, $1095. VAN CAMP CHEVROLET INC. Milford, 684-1025.

1964 CHEVROLET ½-TON Pickup, V-8, stick, one owner, like new. CALL MR. WHITE, FE 8-4088, OR KING.

1965 FORD C-1000
Tractor with sleeper cab, 534 cu. in. engine, 5-speed — 2-speed rear axle and in A-1 condition ready for work.
$4995
John McAuliffe Ford
277 West Montcalm
FE 5-4101 LI 3-2030

1965 FALCON ECONOLINE, windows, automatic, $995.
KEEGO PONTIAC
Keego Harbor 682-3400

1966 GMC Pickup
With 8 ft. fleetside box, radio, spotlight, whitewalls, with mud and snow tires. Light blue. Beautiful condition.
$1495
John McAuliffe Ford
277 West Montcalm
FE 5-4101 LI 3-2030

GLENN'S
1966 FORD ½ TON pickup, real sharp.
L. C. Williams, Salesman
952 W. Huron St.
FE 4-7371 FE 4-1797
Many More to Choose From

1966 CHEVY ¾ TON V8, 4-speed. Wide side. 394-0064.

1966 FORD F-250 CAMPER Special, with 300 cu. ft. in 6-cyl, 4-speed, Only $1395.
JACK LONG FORD
ROCHESTER OL 1-9711

1966 GMC Pickup
4 speed, V-6 engine, positraction rear end, oversized tires, dual tires, rear bumper-step type, Wester 7' hydraulic snow blade, 6 way jeep light, 1 owner, used only for personal pleasure. Save here.
GRIMALDI Jeep
900 Oakland FE 5-9421

1957 WILLYS JEEP pickup, 4-wheel drive 35,000 Mi. Like new, must sacrifice. $650. Only used for hunting. 934-5149 Detroit.

1967 CHEVY FLEETSIDE ½ ton pickup, V-8. Call 332-1417.

GLENN'S
1967 Elcamino pickup, 5,000 actual mi.
L. C. Williams, Salesman
952 W. Huron St.
FE 4-7371 FE 4-1797
Many More to Choose From

CHECK OUR PRICES before you buy an Airtag or have one installed. We handle one of the largest and finest lines of suspensions, sales and hydraulics. Lakeside Fabricating & Engineering. 2600 M15, Ortonville, Mich. 627-3366.

CLEARANCE
NEW JEEPS
20 - 1968 Units on hand
for Immediate Delivery
NEW STATION WAGONEER automatic transmission, V-8 engine, power brakes and steering, save up to $1,000 on this new unit.
NEW JEEP, UNIVERSAL, 4 wheel drive, bucket seats, heater, defroster, safety belts, full price only $2188.
1968 JEEP PICKUP, 232 6 cylinder engine, 7 main bearing engine, townside box and full price only $2788.
1968 JEEPSTER COMMANDO pickup, demonstrator, has 4 wheel drive and the full price is only $2388.
ALL MODELS IN STOCK
COMPLETE PARTS AND FACTORY TRAINED MECHANICS.
GRIMALDI JEEP
900 Oakland FE 5-9421

Used Trucks
GMC
Factory Branch
Oakland at Cass
FE 5-9485

USED JEEP BARGAINS
New Jeep Trades
1965 JEEP Wagoneer, automatic transmission, 4 wheel drive, 1 owner and only $1488.
1962 JEEP Universal, A-1 throughout, has a new top, the first $988 takes.
JEEP UNIVERSAL. Has new snow blade, new paint job and a rebuilt engine, only $888.
1946 JEEP Universal, this one is sharp, 4 wheel drive, full price only $688.
GRIMALDI JEEP
900 Oakland FE 5-9421
WRECKER AND JEEP FOR sale. Keego Gulf, 2630 Orchard Lake Rd.

Auto Insurance-Marine 104

AUTO INSURANCE
Terms Available
CALL TODAY!
ANDERSON & ASSOC.
FE 4-3535 1044 JOSLYN AVE.

Foreign Cars 105

1967 MG MIDGET Sportster convertible, 4 speed transmission, radio. Little green beauty. $1449.
Keego Harbor 682-3400

1967 OPEL KADETT fastback, with radio, heater, solid candy apple red. 8000 miles. Only $1295.
JACK LONG FORD
ROCHESTER OL 1-9711

DUNE BUGGY BODIES
frames shortened
All accessories and parts.
MG SALES & SERVICE
4667 Dixie Hwy. Drayton Plains
673-6458

NO ON DISPLAY
TOYOTA
THE LOWEST PRICE
FOREIGN HARDTOP
HASKINS
AUTO SALES
6695 Dixie Hwy.
Clarkston MA 5-3112

OPEL REKORD
32,000 Miles Driven Europe and Mexico. 1961. Shift on steering column. New battery and muffler. $250. FE 2-4247.

SPORTS CAR BUYERS — ATTENTION! $39 or old car down regardless of condition. We will tow it in. 200 A-1 used cars to choose from. HAROLD TURNER FORD, 644-7500, 464 S. Woodward, Birmingham.

1963 BUICK
Skylark 2-door hardtop, V-8, automatic, double power, sharp.
$1495
Mike Savoie
Chevrolet
1900 W. Maple MI 4-2735
2 miles East of Woodward

1963 BUICK
Skylark 2-door hardtop, V-8, automatic, double power, sharp.
$1495
Mike Savoie
Chevrolet
1900 W. Maple MI 4-2735
2 miles East of Woodward

Foreign Cars 105

1958 VW SUNROOF sedan. Exceptional condition. Exc. second car. Best offer, 647-1165.

1963 TRIUMPH
Roadster TR-3, olive green with black leather interior, 4-speed, radio, heater, spoke wheels, a real sharp savings at.
King Auto Sales
3275 W. Huron FE 8-4088

1964 VW, RED, GOOD condition. $700. 852-4571 after 3.

1964 VW CHERRY condition, 626-1412.

1964 VW
Here is one that is extra sharp, you can really save on this little bug.
GRIMALDI CAR CO.
900 Oakland FE 5-9421

1964 FIAT 1000 ONLY $395. Light Blue finish, VAN CAMP CHEVROLET Inc. Milford, 684-1025.

1965 VW, RADIO, whitewalls, spotless condition, $1,700. 628-1025.

1965 VOLKSWAGEN convertible, beautiful red finish with red vinyl interior, whitewall tires, 4 speed transmission, priced to sell. ROSE RAMBLER — JEEP, Union Lake, EM 3-4155.

1966 VW, MUST sell, good condition, radio, snow tires. 332-3676 after 4 p.m.

1966 VW SQUARE BACK, AM-FM radio. 651-5822.

1967 VW. SUNROOF. AM-FM radio. Asking $1400. 338-7211 ext. 3130.

Foreign Cars 105

YOUR
VW
CENTER
70 To Choose From
—All Models—
—All Colors—
—All Reconditioned—
Autobahn
Motors Inc.
Author'zed VW Dealer
½ mile North of Miracle Mile
1765 S. Telegraph FE 8-4738

New and Used Cars 106

WE HAVE OVER 80 cars in stock. 1960-1967. One of the finest selections in town to pick from. All cars can be purchased with no money down.
LUCKY AUTO
1940 W. Wide Track
FE 4-1006 or
BUICK BUYERS — ATTENTION! $39 or old car down regardless of condition. We will tow it in. 200 A-1 used cars to choose from. HAROLD TURNER FORD, 644-7500, 464 S. Woodward, Birmingham.

1962 BUICK LE SABRE, 4 door. Low mileage, 1 owner. Exc. condition. $695. FE 5-7010.

TRANSFERRED — MUST sell 1963 Buick LeSabre, like new, inside and out. Phone 682-8551 after 6.

New and Used Cars 106

1965 BUICK
Wildcat 2-door hardtop, double power, air-conditioning, vinyl top sharp.
$1795
Mike Savoie
Chevrolet
1900 W. Maple MI 4-2735
2 miles East of Woodward

1967 BUICK Special 2-door hardtop, radio, heater, automatic, 10,000 miles, new car warranty.
$1895
Mike Savoie
Chevrolet
1900 W. Maple MI 4-2735
2 miles East of Woodward

1958 BUICK
4-door hardtop, radio, heater, automatic, V-8, whitewalls, burgundy with black vinyl top.
$1895

1965 CHEVY 2-Door
with radio, heater, automatic, whitewalls, a real steal at
$1095

1966 FORD 2-Door
Custom, with radio, heater, whitewalls, stick, one owner car, with 6-cyl. economy engine. Only—
$1195

1963 CHEVY 2-Door
with radio, heater, automatic, whitewalls, gold finish.
$895

1961 CONTINENTAL
Lincoln 4-door, with radio, heater, automatic, power steering, brakes, and power windows, whitewalls. Jet black finish.
$895

1965 DODGE Polara
4-door hardtop, radio, heater, automatic, V-8, whitewalls, burgundy with black vinyl top.
$1895

1965 DODGE Wagon
Coronet, with radio, heater, power steering, whitewalls, red finish.
$1195

1964 DODGE Wagon
with automatic, whitewalls, and a tu-tone blue and white finish.
$995

1967 DODGE Dart
2-door hardtop, with radio, heater, automatic, power steering, brakes, and power windows, whitewalls, yellow finish, with black vinyl top.
$2095

1961 CONTINENTAL
Lincoln 4-door, with radio, heater, automatic, power steering, brakes, and power windows, whitewalls. Jet black finish.
$895

New and Used Cars 106

"Michigan's Fastest Growing VW Dealer"
OFFERS
This fine selection of quality and 100% warranty used cars.

1967 Sun Roofs $1695	1966 Sedans $1475
1967 Sedans $1645	1965 Sedans $1145

DEMOS
1967 Buses Loaded $2095
1967 Fastback $2095
NEW
1967 Campers Loaded
$2395
BILL GOLLING
VW INC.
JUST OFF MAPLE RD. (15 MILE RD.)
1.8 MILES EAST OF WOODWARD
ACROSS FROM BERZ AIRPORT
TROY Just South of Pontiac MI 2-6900

New and Used Cars 106

SPARTAN
DODGE
1968 DODGE Coronet "440" 2-Door Hardtop
"White Hat" Special Equipment Sale

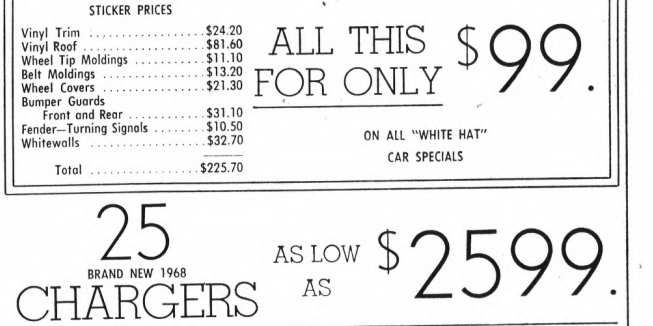

FACTORY STICKER PRICES

Vinyl Trim	$24.20
Vinyl Roof	$81.60
Wheel Tip Moldings	$11.10
Belt Moldings	$13.20
Wheel Covers	$21.30
Bumper Guards Front and Rear	$31.10
Fender—Turning Signals	$10

THE SIGN OF "PEOPLE PLEASING" SPECIALS

1964 CHEVY Wagon
Bel Air with V-8, automatic, power steering, radio, heater, whitewalls, one-owner, new car trade. Only—
$1195

1964 CHEVY Impala
4-door hardtop, with V-8, automatic, power steering, radio, heater, whitewalls, looks and drives like new. Only—
$1195

1965 PONTIAC Catalina
2-door hardtop, with automatic, power steering, brakes, radio, heater, whitewalls. The perfect family car.
$1495

1965 OLDS Coupe
442 with 4-speed, radio, heater, whitewalls, one-owner, new car trade. Only—
$1495

1964 CHEVY Convertible
Super Sport V-8, 4-speed, radio, heater, whitewalls, maroon finish, black top.
$1195

1964 PONTIAC Catalina
4-door sedan, with automatic, power steering, brakes, radio, heater, whitewalls, white with red interior, very sharp.
$1095

1963 CHEVY Impala
Super Sport 2-door hardtop, with V-8, automatic, power steering, radio, heater, whitewalls. A real sharp sport car. Only—
$1095

1963 ENGLISH FORD
2-door hardtop, with 4-speed, radio, heater, solid red finish. Only—
$395

1965 OLDS Holiday
Sedan, with automatic, power steering, brakes, radio, heater, whitewalls, one-owner, low mileage, new car trade.
$1595

1965 VW Sedan
2-door, with radio, heater, whitewalls, one-owner, low mileage, new car trade. Only—
$1195

1964 CHEVELLE Hardtop
2-door with automatic, radio, heater, whitewalls, the ideal 2nd car.
$895

1965 CORVETTE
Sting Ray, with 4-speed, radio, heater, whitewalls, off the road exhaust, the buy of the season. Only—
$2895

1967 PONTIAC Firebird
Convertible, with V8, automatic, power steering, brakes, radio, heater, whitewalls, in new car warranty.
$2595

1966 OLDS Dynamic
88 4-door hardtop, with automatic, power steering, brakes, radio, heater, whitewalls, runs and drives like new. Only—
$1895

TOM Rademacher
CHEVY-OLDS
ON US10 at M15
CLARKSTON MA 5-5071

New and Used Cars 106

1955 BLACK CADILLAC Coupe DeVille, power brakes and steering, new tires, exc. condition, no rust. $495. 626-4688.

1960 CADILLAC COUPE DeVille, with automatic, radio, heater, power steering, brakes, windows, power seats, factory air conditioning, beautiful Royal Blue finish, matching interior, sale priced at $888 full price, $88 down, $42.01 per month.
John McAuliffe Ford
630 Oakland Ave. FE 5-4101

1961 RED CADILLAC convertible, best offer, 3545 Union Lake Rd. EM 3-3688.

1962 CADILLAC SEDAN DeVille, full power, including factory air, exc. condition, MA 4-4386.

1964 CADILLAC CONVERTIBLE, full power. Only $1995.
JACK LONG FORD
Rochester OL 1-9711

LATE MODEL CADILLACS ON HAND AT ALL TIMES
JEROME CADILLAC CO.
1980 Wide Track Dr. FE 2-7021

1966 CADILLAC, LIKE new, full power. New tires. $3,200. Private 673-7907.

1966 CADILLAC, FULL POWER, new tires, like new, one owner, best offer over $2300 takes. Can be seen at the Chalet Inn, 79 N. Saginaw. See Ralph.

1967 CADILLAC ELDORADO, Metallic brown, matching leather interior. All extras. Low mileage. 332-0017.

1965 CADILLAC SEDAN DeVILLE, full power, air condition. 626-5809.

AL HANOUTE
Chevrolet
Buick
On M24 in Lake Orion
MY 2-2411

ATTENTION CHEVROLET BUYERS, $39 or old car down regardless of condition. We will tow it in. 200 A-1 used cars to choose from. HAROLD TURNER FORD, 644-7500, 464 S. Woodward, Birmingham.

1954 CHEVY, GOOD tires, motor, battery, $35. FE 2-9719.

1958 CHEVY 4-DOOR, runs good, needs body work. 682-0559.

1960 CHEVY, RUNS good, $100. Save Auto., FE 5-3278.

1960 Chevrolet
Impala Coupe, automatic, radio, heater, whitewalls, NO RUST. $495
PONTIAC RETAIL STORE
65 UNIVERSITY
FE 3-7951

1961 CORVAIR, GOOD transportation, $150. OR 3-0826.

1961 CHEVY WAGON, NEW motor, no rust, $395. VAN CAMP CHEVROLET Inc. Milford, 684-1025.

1961 CHEVY WAGON, automatic, power steering and brakes, rebuilt engine, $395. 674-1730.

1961 CHEVROLET, automatic, $495. Absolutely no money down. HAROLD TURNER FORD, 644-7500, 464 S. Woodward, Birmingham.

CARNIVAL — By Dick Turner



© 1968 by NEA, Inc. T.M. Reg. U.S. Pat. Off.

"How do you act toward the boss' son? The same way you'd act toward any new employe . . . you expect to be taking orders from soon!"

New and Used Cars 106

1965 CHRYSLER 300 4 DOOR hardtop, with V8, automatic, power steering, windows, and brakes, buckets, radio, whitewalls, Full price $1895 with $195 down, $66.38 per month.
RAY KESSLER'S
OAKLAND CHRYSLER-PLYMOUTH
724 Oakland Ave. FE 5-9436

1966 CHRYSLER NEWPORT 4 door sedan, with power steering, brakes, V8, automatic, whitewalls, Full price $1795 with $195 down, $53.77 per month.
RAY KESSLER'S
OAKLAND CHRYSLER-PLYMOUTH
724 Oakland Ave. FE 5-9436

1966 CHRYSLER NEWPORT sedan, automatic, radio, heater, power steering, brakes, beautiful metallic silver blue, coordinated interior, whitewalls, all this luxury the price of a Ford or Chevy. Bargain priced at $1388 full price $188 down, $61.41 per month. 5 year—50,000 mile new car warranty.
John McAuliffe Ford
630 Oakland Ave. FE 5-4101

KESSLER'S
DODGE
CARS AND TRUCKS
Sales and Service
Oxford OA 8-1400

1964 DODGE, 4-DOOR, 6-cylinder stick, midnight blue with matching interior, radio, heater, one owner, in excellent condition, BALANCE DUE $505.71. Just assume payments of $4.82 per week. CALL MR. WHITE, FE 8-4088, KING.

1961 DODGE, $100. RUNS
224 State

ATTENTION FORD BUYERS, $39 or old car down regardless of condition. We will tow it in. 200 A-1 used cars to choose from. HAROLD TURNER FORD, 644-7500, 464 S. Woodward, Birmingham.

1958 FORD, GOOD REBUILT motor, $75 drives it away. 350 Oak Island Dr., Walled Lk. 624-1378.

1959 FORD SEDAN, one owner 35,000 mi. 352 High compression engine. Power steering and brakes auto. radio, good tires and body. $325. Call 644-0065.

THUNDERBIRD, 1960 hardtop, $495. Absolutely no money down. HAROLD TURNER FORD, 644-7500, 464 S. Woodward, Birmingham.

FORD, 1960 CONVERTIBLE, automatic, $95. Absolutely no money down. HAROLD TURNER FORD, 644-7500, 464 S. Woodward, Birmingham.

FALCON, 1961 2-door, nice, $195. Absolutely no money down. HAROLD TURNER FORD, 644-7500, 464 S. Woodward, Birmingham.

'61 GALAXIE, red and white, $100. Save Auto., FE 5-3278.

1962 FORD RANCH WAGON, V-8, stick, exc. condition, original owner. $400. 651-8317.

1962 FORD 2-DOOR, automatic, very nice, 682-9229, Riggins, dealer.

FORD, 1962 WAGON, power, $695. Absolutely no money down. HAROLD TURNER FORD, 644-7500, 464 S. Woodward, Birmingham.

1963 FORD GALAXIE SEDAN, fully factory equipped, bargain priced at $488 full price, $88 down, $21.02 per month.
John McAuliffe Ford
630 Oakland Ave. FE 5-4101

1963 GALAXIE 500, V8 auto, Exc. condition. Take over payments. Inquire 1975 Evelyn Ct., Pontiac.

FISCHER BUICK
Birmingham Trades

1966 RIVIERIA
Many optional features, one with air conditioning.
2 to choose from

1967 CHEVROLET
Camaro, a red hot hardtop with R.S. package, with a 327 engine. GM executive car.
$2488

1964 RIVIERA
One a gold metal flake job, with black vinyl roof. Special:
2 to choose from

1965 BUICK
Electra 225 convertible, with air conditioning and lots of power. A real black beauty:
$1988

1965 BUICK
9-Passenger Sport Wagon. One of those kind hard to find.
$1888

1964 DODGE
Dart evono-car, 6-cylinder stick, priced just right at
$788

— DOUBLE CHECK —
— USED CARS —
545 S. Woodward 647-5600

BEATTIE FORD
A-1 USED CAR SPECIALS

1966 Ford
Galaxie 500 4-Door
with 352 V8, automatic, power steering, brakes. Only
$1695

1967 Ford
Fairlane 500 Hardtop
2-door with V8, radio, heater, black vinyl roof, lime gold finish, matching interior.
$2195

1965 Ford
Galaxie 500 4-Door
with the famous 289 V8, power steering, radio, automatic. Only
$1495

1965 Chevy
Biscayne 4-door
Sedan, with 6 cyl. engine, stick, radio, heater. Only —
$1195

1963 Ford
Galaxie 500 4-door
with V8, automatic, power steering, Only —
$995

1964 Ford
Galaxie 500 4-Door
Hardtop, with V8, automatic, power steering, brakes. Only
$1195

(On Dixie US-10) Waterford
"YOUR FORD DEALER SINCE 1930"
623-0900

PEOPLE PLEASING SPECIALS FOR YOU!

1965 FALCON CUSTOM
2-door with 6-cyl. automatic, low mileage, one-owner, economy car. Beautiful red with contrasting interior.
$1095

1963 CORVAIR Monza Convertible
with automatic, radio, heater, bucket seats. See this sharp one-owner special at only—
$795

1965 ENGLISH FORD GT 2-Door
with buckets, radio, heater, 25 miles per gallon. Only—
$795

1965 MALIBU Chevelle
Super Sport 2-door hardtop, V-8, automatic, air conditioning, radio, heater, like new. Only—
$1595

1963 FALCON Station Wagon
with 6-cyl. stick, radio, heater. A real nice family car at only—
$595

1965 CHEVY Biscayne 2-Door
with radio, heater, clean, low mileage, at only—
$995

1964 CHEVY ½-ton Pickup
with long box, radio, heater, A-1 condition, Only—
$995

1960 FORD Pickup, ½-ton
Styside, with radio, heater. A cheap one that will do the job, at Only—
$295

BILL FOX CHEVROLET
ROCHESTER
755 S. Rochester Rd. OL 1-7000

New and Used Cars 106

1963 CHEVY 6, RUNS GOOD. CALL after 2 PM 4-5460

1962 CORVETTE. 327 engine. 300 hp., 2 tops, 4-speed. Air shocks. 2 Astro wheels, tires, Exc. condition. $1950. 682-8166.

CHEVROLET, 1962, $695. Absolutely no money down. HAROLD TURNER FORD, 644-7500, 464 S. Woodward, Birmingham.

1962 CHEVY SS, 327-4 speed. 673-7084, after 6 p.m.

1962 Chevy Impala SS
Automatic, radio, heater, excellent condition. 674-2456 after 5 p.m.

1962 CORVAIR
Greenbrier, white with matching vinyl interior, 6-cylinder, automatic, radio, heater, whitewall tires, one owner in excellent condition.
King Auto Sales
3275 W. Huron FE 8-4088

1962 CHEVROLET BEL-AIR 4-door, 6-cylinder, automatic, radio, heater, whitewalls, silver blue with matching interior. BALANCE DUE, $277.36. Just assume payments of $3.06 per week. CALL MR. WHITE, FE 8-4088, KING.

GLENN'S
1963 Corvair. Radio, heater, auto.
L. C. Williams, Salesman
932 W. Huron St.
FE 4-7371 FE 4-1797
Many More to Choose From

1963 CHEVY BISCAYNE SEDAN, fully factory equipped, bargain priced at only $488 with $88 down, $21.03 per month.
John McAuliffe Ford
630 Oakland Ave. FE 5-4101

1963 CORVAIR, 3-SPEED, bright red, extra clean.
$495
COOPER'S
Extra Clean Used Cars
4278 Dixie Drayton Plains
Open 9 to 9 daily 674-2257

1963 CHEVY SEDAN, 283, 3 speed hurst $400. FE 5-6908.

CHEVY 1963 CONVERTIBLE, automatic, power steering and brakes, Beautiful condition, $695. MA 6-2354.

GLENN'S
1963 Corvair Convertible. Red with blk. interior. 4 speed.
L. C. Williams, Salesman
932 W. Huron St.
FE 4-7371 FE 4-1797
Many More to Choose From

1963 NOVA, 4-DOOR, 6-cylinder, automatic, radio, heater, whitewalls, like new inside and out! RONEY'S AUTO, 131 Baldwin, FE 4-4909.

1963 CORVAIR SPYDER, 4-speed, bucket seats, snow tires. Kept in fabulous condition. 651-8454.

1958 CORVETTE, 1963 engine, 2 tops, good condition. 674-2612.

1964 CHEVY IMPALA 2 door hardtop, double power, auto., radio, whitewalls, like new condition. MI 7-3462.

1964 CHEVY IMPALA, 396, 360 h.p. New transmission 411 Posi-traction. New paint. FE 4-1350.

1964 CORVAIR CONVERTIBLE, good condition, best offer. 335-2506.

CHEVROLET, 1964 station wagon, $895. Absolutely no money down. HAROLD TURNER FORD, 644-7500, 464 S. Woodward, Birmingham.

1964 CHEVY WAGON, 327 V8 4 speed, power steering. Mechanically exc. $850. 673-3403.

1964 CHEVY V8 standard 2 door, very clean, 42,000 miles, FE 2-7228.

STAR AUTO
We Arrange Financing
1964 Malibu
$895
Your payments are $9.20 per week
NO MONEY DOWN
FE 8-9661
962 Oakland 962 Oakland

1964 CHEVY BELAIRE, automatic, good condition, FE 8-4189.

1964 CHEVROLET IMPALA V-8, 4 door, All power, 35,000 mi. Exc. condition. $950. 682-2302.

CHEVROLET, 1965, fully equipped, $39 or any old car down. Full Price $995. Mr. Parks. HAROLD TURNER FORD, 644-7500.

TAYLOR-IZED CARS

1965 Corvair Monza Coupe, 4 speed, maroon finish, $995.

1966 Rambler Ambassador, 2 door hardtop, V-8 automatic transmission, power steering, bucket seats, solid black $1795.

1967 Chevy Bel Air 4 door, V-8, powerglide, power steering, whitewalls, $2195.

TAYLOR CHEVY-OLDS
WALLED LAKE 624-4501

1965 CHEVY IMPALA SPORT coupe, with automatic, radio, heater, power steering, beautiful metallic Orchid finish with matching interior. Only $1,388 full price, $88 down, $54.11 per month.
John McAuliffe Ford
630 Oakland Ave. FE 5-4101

1965 CORVAIR, AUTOMATIC, 6-cylinder.
$995
COOPER'S
Extra Clean Used Cars
4278 Dixie Drayton Plains
Open 9 to 9 daily 674-2257

1965 CHEVY IMPALA, V-8, 4 door, full power (including windows, seats), Whitewalls, 37,000 mi. $1375. Exc. condition, garage kept. 651-3972.

1965 CORVETTE CONVERTIBLE, 2 tops, 300 h.p., 4-speed, by owner. 887-5032.

1965 CHEVY 6 IMPALA convertible, white with black top, exc. condition, power steering, radio, heater, 4 new tires plus 2 new snow tires, 1 owner, $1725. 548-6827, after 4 p.m.

1965 CHEVY SUPER SPORT 396. Power steering and brakes. Auto. Radio, heater. $1300. 363-9772.

New and Used Cars 106

1965 CORVETTE COUPE. $2100. 627-3882. Before 3 p.m.

1965 MONZA
2-door hardtop, 4 to select from
$995
Mike Savoie
Chevrolet
1900 W. Maple MI 4-2735
2 miles East of Woodward

1966 CHEVY IMPALA 2 DOOR hardtop, V-8, double power, like new tires, auto., radio, $1700. 1 owner. 363-6703.

1966 CHEVELLE, 2 DOOR, 283 V-8, 4 speed, power steering, excellent, $1300 or best offer, 625-4406.

1966 IMPALA CONVERTIBLE, 327, power steering, auto. $1795. Call 685-2931.

1966 CAPRICE 2-DOOR hardtop, beautiful green finish, bucket seats, vinyl top, double power, 327 engine, whitewalls, special instrumentation, radio, FE 8-2735.

1966 CHEVY MALIBU, 4-door hardtop, V-8 auto, Power brakes, and steering, Tinted glass, Whitewalls, Wheelcovers, radio, snow tires, other accessories 20,000 mi. 674-1842.

1966 CHEVY SPORT coupe, Black, 2 dr. hardtop. Take over finance charges less than balance. FE 8-8544.

1966 CHEVY IMPALA SS, convertible, $1700 or best offer, 363-3775.

1966 CHEVY BISCAYNE 6-cylinder, stick, bronze gold finish, body good shape. Asking $1200. 674-0158, after 5 p.m.

1966 IMPALA
2-door hardtop, sharp.
$1795
Mike Savoie
Chevrolet
1900 W. Maple MI 4-2735
2 miles East of Woodward

MIKE SAVOIE
Troy's New
CHEVROLET DEALER
1900 W. Maple
2 Miles East of Woodward
MI 4-2735

CAMARO, 1967, automatic, like new. $39 or any old car down. Full Price $2295. Mr. Parks. HAROLD TURNER FORD, 644-7500.

1967 CHEVROLET
Impala 4-door, power steering, power brakes, automatic, V-8. 4 to select from.
$2195
Mike Savoie
Chevrolet
1900 W. Maple MI 4-2735
2 miles East of Woodward

1967 CHEVY CAMERO, like new, returning to school, must sell. 624-4664, after 4 p.m.

1967 CHEVY IMPALA 2-DOOR hardtop, with V8, automatic, power steering, brakes, full price $2255 with $255 down. Payment of $67.01 per month.
RAY KESSLER'S
OAKLAND CHRYSLER-PLYMOUTH
724 Oakland Ave. FE 5-9436

MILOSCH CHRYSLER-PLYMOUTH
Small Ad—Big Lot
50 CARS TO CHOOSE FROM
We buy or will adjust your payments to less expensive car.
677 M-24, Lk. Orion MY 2-2041

1964 CHRYSLER 300 4 door hardtop, buckets, radio, heater, power steering, brakes, whitewalls, very low mileage, $195 down. Finance Balance of Only — $1050.
RAY KESSLER'S
OAKLAND CHRYSLER-PLYMOUTH
724 Oakland Ave. FE 5-9436

CHRYSLER, 1965 convertible. Sharp. $39 or any old car down. Full Price $1395. Mr. Parks. HAROLD TURNER FORD, 644-7500.

"PEOPLE PLEASING" SPECIALS
ARE SOLD AT THIS SIGN
GMAC TIME PAYMENT PLAN

1966 Chevelle
Malibu Convertible
Automatic, V8, power steering, radio, heater, whitewalls, tropical turquoise and is only —
$1895

1963 Chevy
Impala Super Sport
Coupe, with V8, automatic, power steering, radio, heater, whitewalls, India ivory finish, Only —
$1095

1966 Chevy
Impala Super Sport
Convertible, automatic, V8, power steering, radio, heater, whitewalls, Marina blue finish. Only—
$1795

1967 Camaro
Convertible
With V8, stick shift, buckets, black top, and fire engine red finish, radio, heater, whitewalls. Only —
$2295

1966 Chevy
Caprice Wagon
6-passenger, with 396 engine, turbo-Hydramatic, power steering, brakes, windows and power seats, automatic air conditioning, tilt steering wheel, luggage rack, Aztec bronze finish.
$2395

1965 Chevy
Biscayne 2-Door
Sedan with V8, powerglide, radio, heater, gulf stream blue finish. Only —
$1095

Widest Selection of "OK" Used Cars
MATHEWS-HARGREAVES
631 OAKLAND FE 4-4547

SPECIAL 10 DAY SALE!
1968 Pontiac Catalina 2-Door Hardtop
Turbo-Hydramatic, V-8, 400 cu. in. engine, power steering, whitewall tires, washers, wipers, electric backup lights, outside mirror, padded dash, foam cushions, all safety features.



WITH ANY TRADE WORTH $300
$2624
IS YOUR BALANCE

(Special Financing)—(Immediate Delivery)

1968 TEMPEST SPORT COUPE
Push button radio, backup lights, outside mirror, padded dash —
WITH ANY TRADE WORTH $300
$1991
IS YOUR BALANCE

1968 FIREBIRD HARDTOP
Automatic transmission, whitewall tires, radio, backup lights, outside mirror —
WITH ANY TRADE WORTH $300
$2428
IS YOUR BALANCE

IN STOCK FOR IMMEDIATE DELIVERY. We need trade-ins to stock our HUGE LOT and will PAY YOU TOP MONEY
Audette Pontiac, Inc.
1850 MAPLE RD. TROY, MICHIGAN 642-8600
(Across from Berz Airport)
3 minutes East of Woodward — 2½ Minutes West of I-75 — Out of Town Buyers Accepted

RUSS JOHNSON

1964 Buick
Wildcat Convertible
with power steering, brakes, automatic, bucket seats, radio, heater, whitewalls. Only—
$1295

1963 Chevy
Bel-Air 4-Door
Sedan, with V8, automatic, power steering, brakes, turquoise with white top. Whitewalls.
$1195

1966 Pontiac
LeMans 2-Door Hardtop
With 4-speed, buckets, console, radio, heater, automatic. Only —
$1695

1966 Mercury
2-Door Hardtop
Gold with black cordova top, V8, automatic, power steering, brakes. Look this one over—
$1995

1967 Firebird
Convertible
With radio, heater, automatic, power steering, brakes, V8, console, red line tires. Red with black top! 5,800 miles. Spring is here! Only —
$2795

1962 Corvair
Monza 2-Door
with bucket seats, automatic, radio, heater, whitewalls. Now Only—
$695

1967 Pontiac
Bonneville 4-Door Hardtop
Air conditioned, hydramatic, power steering and brakes, power windows and seats, Cordova top, automatic temperature control, radio, heater, whitewalls, stereo tape. Extra nice throughout.
$3395

1966 Pontiac
Ventura 4-door
Sedan, with Hydramatic, power steering, brakes, radio, heater, whitewalls, all leather interior.
$1995

ON M24 LAKE ORION

RUSS JOHNSON
PONTIAC-RAMBLER
Ask for Stub Graves, Jim Barnowsky, Arnold Denison. (Pat Jarvis, Used Car Manager)

OPEN 9 TO 9
MY 3-6266

IT PLEASES US TO PLEASE YOU!

1963 CHEVROLET GREENBRIAR
9-passenger, radio, heater. Runs well. Lots of room at real savings. $ 695

1965 PONTIAC BONNEVILLE
Two-door hardtop. Dark blue, all white interior, automatic, power steering and brakes, radio, heater. Hurry on this one. $1795

1964 PONTIAC GRAND PRIX
Two-door hardtop. All white with buckskin interior. Automatic, radio, heater, power steering and brakes. A fine automobile. $1395

1963 CONTINENTAL SEDAN
A burgundy beauty with full power. Luxury and savings combined. Better look this one over. $1195

1963 PONTIAC BONNEVILLE
Convertible. Turquoise with matching bucket seats. Automatic, power steering, brakes and windows, tilt wheel. One of the nicest in town. $1195

1966 BUICK WILDCAT
Two-door hardtop. Automatic, radio, heater, power steering and brakes. Looking for a nice one? Here it is. $2195

1965 TEMPEST CUSTOM
Sports coupe. Automatic, radio, heater. Almost new whitewalls. A one-owner beauty. $ 995

1966 COMET "202"
Sports coupe. "289" V-8, radio, heater. All red with black top. You will save hundreds on this. $1195

HILLSIDE
LINCOLN-MERCURY
1250 Oakland 333-7863

"PEOPLE PLEASING" SPECIALS
-WE GOT 'EM-
WE HAVE OVER 40
1964s 1965s 1966s
1967s to Choose From

See "AL"
The Car Buyers'
"PAL"

AL HANOUTE
CHEVROLET-BUICK
On M24 in Orion MY 2-2411

WATCH OUT!
"FOR THE OTHER GUY"
He could be the one that drives one of these cars away, instead of you . . .

1965 CHEVROLET ½-ton Pickup
8' Box, Outstanding
$1294

1962 STARCHIEF Sedan
Automatic with power steering, power brakes, one owner trade.
$650

1966 FORD 2-Door
8 cylinder automatic, radio, heater, clean car.
$1395

1959 FORD Pickup
Very good condition, good tires.
$495

WITH OUR 25-MONTH WARRANTY WHY WOULD ANYBODY BUY A USED CAR FROM ANY OTHER DEALERSHIP THAN THE

1965 BONNEVILLE Convertible
Burgundy bottom with black top. Bucket seats and power all ways.
$1795

1966 LINCOLN Continental
Full power, factory air conditioning, masterpiece.
$3495

1967 CAMARO Hardtop
Nice & cylinder, gold, one owner, with power.
$2495

1959 THUNDERBIRD A Nice One-Owner
Very good condition.
$495

USED CAR LOT
OF THE
PONTIAC RETAIL STORE
FE 3-7951 University Drive/Wide Track Downtown Pontiac LI 1-3777

HAHN
Formerly Kessler-Hahn Motors
Chrysler-Plymouth-Jeep Rambler

—NEW CAR TRADE-INS—

1966 EL CAMINO
Pickup with stick shift, low mileage, only —
$1595

1965 GMC ¾
Ton Pickup, this truck is heavy duty, 4 speed, ideal for camper.
$1195

1965 CHRYSLER
4-door hardtop, Newport, V8, automatic, power steering, ideal family car. Only—
$1495

Transportation Specials
1963 VW 4 door sedan $ 695
1966 VW 2 door sedan $1295
1962 VALIANT 4 door . $ 495
1956 Cadillac 4 door . .$295
1963 FORD Galaxie. . . .$495
1961 CHEVY Bel Air . .$195
1962 FORD Fairlane . .$495

On Dixie Hwy.—Near M15
CLARKSTON MA 5-2635

New and Used Cars 106

1963 FORD GALAXIE 4-door, auto., power steering, $500. FE 2-4269.

GLENN'S

1963 Ford Falcon, 2 door hardtop, V-8, standard. Real sharp.
L. C. Williams, Salesman
952 W. Huron St.
FE 4-7371 FE 4-1797
Many More to Choose From

FORD, 1964, 4-door, sharp, $895. Absolutely no money down. HAROLD TURNER FORD, 644-7500. 464 S. Woodward, Birmingham.

1964 FORD SQUIRE 6 passenger, auto. transmission, power steering and brakes, etc. Exc. $1300. 332-9890 after 6:30 p.m.

1964 FORD XL
2-DOOR HARDTOP, red with vinyl bucket seats, 390 4-speed, in excellent condition, a one owner car, radio, heater, whitewall tires.

King Auto Sales
3275 W. Huron FE 8-4088

FORD, 1964 Custom V-8, $895. Absolutely no money down. HAROLD TURNER FORD, 644-7500. 464 S. Woodward, Birmingham.

1964 FALCON 2-DOOR, very nice, auto. 682-9223, Riggins, dealer.

1964 FALCON SPRINT V-8, bucket seats, power steering. UL 2-2073.

FORD, 1964 FASTBACK, $895. Absolutely no money down. HAROLD TURNER FORD, 644-7500. 464 S. Woodward, Birmingham.

1964 FORD
T-Bird with a nice red finish, this one is all ready for the road.
GRIMALDI CAR CO.
900 Oakland FE 5-9421

FALCON, 1964, Wagon, automatic, $895. Absolutely no money down. HAROLD TURNER FORD, 644-7500. 464 S. Woodward, Birmingham.

New and Used Cars 106

FORD, 1964 Country Sedan, $895. Absolutely no money down. HAROLD TURNER FORD, 644-7500. 464 S. Woodward, Birmingham.

1964 T-BIRD Convertible, $1195. 682-2886.

THUNDERBIRD, 1965, full power, air, $39 or any car down. Full Price $1795. Mr. Parks, HAROLD TURNER FORD, 644-7500.

1965 BLUE THUNDERBIRD. Full power. Elec. windows. Exc. condition. 26 mi. New tires. Dan owner. 692-2755.

1965 MUSTANG CONVERTIBLE, beautiful Candy Apple Red, with black bucket seats, black nylon top. 8 cylinder, 289 engine and transmission, sale priced at only $1088 per month. $88 down, and $63.11 per month. 5 year—50,000 mile new car warranty available.
John McAuliffe Ford
630 Oakland Ave. FE 5-4101

1965 FORD COUNTRY Sedan, with radio, V-8, automatic double power, sharp! $1995 down. Finance Balance of Only — $1500.

RAY
KESSLER'S
OAKLAND
CHRYSLER-PLYMOUTH
724 Oakland Ave. FE 5-9436

1965 MUSTANG
Automatic transmission, radio and heater, this one is extra sharp.
GRIMALDI CAR CO.
900 Oakland FE 5-9421

FAIRLANE, 1965 4-door, X sharp, $795. Absolutely no money down. HAROLD TURNER FORD, 644-7500. 464 S. Woodward, Birmingham.

FORD, 1965, 4-door, real nice, $39 or any old car down. Full Price $695. Mr. Parks HAROLD TURNER FORD, 644-7500.

1965 MUSTANG, GT convertible, 289 High performance, 4-speed. FE 2-4220.

FORD, 1965 Station Wagon, sharp, $39 or any old car down. Full Price $1095. Mr. Parks, HAROLD TURNER FORD, 644-7500.

MUSTANG 1965, V8, LOW mileage, lady's car. Best offer. 651-4261, aft. 6 p.m.

1965 Mustang
V-8, automatic, one owner.
$1295
BIRMINGHAM
Chrysler-Plymouth
860 S. Woodward MI 7-3214

1962 T-BIRD, ALL power, $575, 682-4689.

FORD, 1965 Station Wagon 10-passenger, $39 or any old car down. Full Price $1495. Mr. Parks, HAROLD TURNER FORD, 644-7500.

MUSTANG, 1965 Convertible, automatic, $39 or any old car down. Full Price $1295. Mr. Parks, HAROLD TURNER FORD, 644-7500.

FORD, 1965 GALAXIE hardtop, A-1, $39 or any old car down. Full price $1295. Mr. Parks. HAROLD TURNER FORD, 644-7500.

1965½ MUSTANG HARDTOP, poppy red, black interior, V8, whitewalls, garage kept, excellent condition. OR 3-0711

1965½ MUSTANG HARDTOP, red, black, bucket seats, V-8, radio heater, 3-speed transmission, whitewalls, 651-0361.

1966 FORD FAIRLANE 500, cylinder, auto., power steering, radio, heater, exc. condition, $1,650, owner, 476-3221.

1966 FORD GALAXIE 500 SEDAN, with V-8, automatic, radio, heater, power steering, brakes, factory air conditioning, beautiful snowshoe white, with Buckskin interior, sale price at only $1788, with $88 down, $61.41 per month 5 year or 50,000 mile new car warranty available.
John McAuliffe Ford
630 Oakland Ave. FE 5-4101

1966 MUSTANG, V-8, 22,000 miles, exc. condition. 624-2719.

1966 MUSTANG, AUTOMATIC, 623-1038, after 5 p.m.

1966 FORD FAIRLANE Wagon, with V8, automatic, power steering, $1495.

JACK LONG FORD
Rochester OL 1-9711

MUSTANG, 1966, loaded, sharp, $39 or any old car down. Full Price $1095. Mr. Parks. HAROLD TURNER FORD, 644-7500.

1966 FORD
LTD 2-door hardtop, all power and almost new, has cordovan top. Here is one of the better idea cars.
GRIMALDI CAR CO.
900 Oakland FE 5-9421

1966 FORD LTD. Many extras, $1850 or take over payments. 673-2236.

SQUIRE 1966 STATION wagon, 10 passenger, $39 or any old car down. Full price $2295. Mr. Parks HAROLD TURNER FORD, 644-7500.

FAIRLANE, 1966 4-door, loaded, $39 or any old car down. Full Price $1195. Mr. Parks. HAROLD TURNER FORD, 644-7500.

1966 FAIRLANE GTA, Firebird green, Rubber hood. Take over payments. Drafted. Call 624-3046, before Feb. 16, after 4.

MARMADUKE By Anderson and Leeming

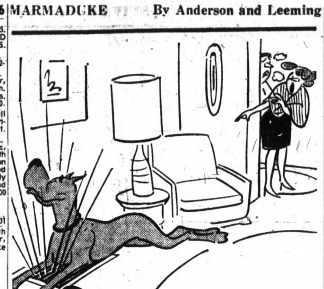

"No wonder it's so cold! He's blocking the warm air register again!"

New and Used Cars 106

1966 T-BIRD HARDTOP, excellent condition, $2595. 353-0687 after 5:30.

1967 FORD CUSTOM 500 4 door, V8, power steering. Only $1795.

JACK LONG FORD
ROCHESTER OL 1-9711

1967 MUSTANG CONVERTIBLE, mint condition, less then 7,000 miles, must sell, $2500. Call 644-0555.

1967 FALCONS
6 CYL. AUTOMATICS
We have Three in stock
$1695
Your Choice
JACK LONG FORD
ROCHESTER OL 1-9711

1967 FORD LTD, 4-door sedan, fully equipped, all power, small equity, take over payments. Call after 4 p.m. FE 8-1200.

MUSTANG, 1967, automatic, sharp, $39 or any old car down. Full Price $2395. Mr. Parks. HAROLD TURNER FORD, 644-7500.

1964 JEEP WAGONEER, only $895
VAN CAMP CHEVROLET Inc.
Milford, 684-1025.

1961 LINCOLN CONTINENTAL automatic, radio, heater, power steering, brakes, windows, power seat, factory air conditioning, mint condition. Can't be told from 1967 model, sale priced at only $1088 full price, $88 down, $52.49 per month.
John McAuliffe Ford
630 Oakland Ave. FE 5-4101

MERCURY BUYERS — ATTENTION! $39 or old car down regardless of condition. We will tow it in. 200 A-1 used cars to choose from. HAROLD TURNER FORD, 644-7500. 464 S. Woodward, Birmingham.

1959 MERCURY, 430 CUBES, power steering and brakes, limited glass, A-1 mechanical shape. 651-4283.

MERCURY, 1962 STATION wagon, $445. Absolutely no money down. HAROLD TURNER FORD, 644-7500. 464 S. Woodward, Birmingham.

MERCURY, 1963, power, nice, $695. Absolutely no money down. HAROLD TURNER FORD, 644-7500. 464 S. Woodward, Birmingham.

MERCURY, 1964 4-door, sharp, $995. Absolutely no money down. HAROLD TURNER FORD, 644-7500. 464 S. Woodward, Birmingham.

1964 COMET STICK, GOOD condition, 31,000 mi., $450. MA 6-5748.

FINE SELECTION OF
1965 & 1966
MERCURYS
Sedans and Hardtops
ALL BLUE RIBBON
$ave
Bob Borst
Lincoln-Mercury Sales
1950 W. Maple MI 6-2200

MERCURY, 1965 4-door, air, sharp, $39 or any old car down. Full Price $1395. Mr. Parks, HAROLD TURNER FORD, 644-7500.

1965 MERCURY WAGON, power equip., 6 pass., low mi. $1950. 682-4686.

1966 4-DOOR COMET caprice, good dependable, car, poor exterior shape. Only $600 cash. 363-6215.

1967 COMET CANANTI SPORT coupe, with V-8, automatic, console radio, heater, power steering, brakes, beautiful metallic bronze with black vinyl top, a very striking automobile with 13,000 actual miles. Can't be told from new. Only $2068, full price $188 down, $63.66 per month, 3 year or 50,000 mile new car warranty.
John McAuliffe Ford
630 Oakland Ave. FE 5-4101

1967 Cougars
FINE SELECTION
With & Without
AIR CONDITIONING
Buy Now And Save
Bob Borst
Lincoln-Mercury Sales
1950 W. Maple MI 6-2200

1967 MERCURY 4 DOOR Monterey V-8, automatic, radio, heater, power steering, beautiful Robin's egg Blue with color keyed interior. "Now hear this—1,000 actual miles," yes that's a fact—1,000 actual miles. They don't come any newer, sale priced at $2488 full price, with $188 down, $77.05 5 year or 50,000 mile new car warranty.
John McAuliffe Ford
630 Oakland Ave. FE 5-4101

1960 OLDS DYNAMIC 88, power steering, brakes and windows, excellent condition. Must see to appreciate. 363-6832, eves.

1963 OLDS 98, ALL power, $900 or take over payments of $55.91. FE 2-8684 after 4.

1964 OLDS
98 4-door hardtop, full power, factory air conditioning, like new:
$1595
Suburban Olds
BIRMINGHAM
635 S. Woodward MI 7-5111

1964 OLDS
88 that has brand new tires. Save lots on this unit.
GRIMALDI CAR CO.
900 Oakland FE 5-9421

OLDS, 1964 HARDTOP, power, $1095. Absolutely no money down. HAROLD TURNER FORD, 644-7500. 464 S. Woodward, Birmingham.

1965 OLDS 98, 4 DOOR hardtop, air conditioning, full power. Beautiful one owner, $1695.
KEEGO PONTIAC
Keego Harbor 682-3400

1965 OLDS
88 4-door Hardtop, V-8, Automatic, power steering, power brakes:
$1495
Suburban Olds
BIRMINGHAM
635 S. Woodward MI 7-5111

1965 OLDS DYNAMIC 88, Power steering, brakes, whitewalls, radio, heater. Low mileage, clean. 852-4450.

GET A
MERRY OLDS MO DEAL
AT
MERRY OLDSMOBILE
528 N. Main
ROCHESTER, MICHIGAN

1966 TORONADO WITH Automatic, radio, heater, power steering brakes, beautiful deep Forest Green, with matching interior. Whitewalls, a real thrill to drive, sale priced at $2488 with $188 down, $78.45 per month.
John McAuliffe Ford
630 Oakland Ave. FE 5-4101

New and Used Cars 106

1966 OLDS
Cutlass Convertible, V-8, automatic, power steering, power brakes, console, red with black top. Priced to sell at:
$1995
Suburban Olds
BIRMINGHAM
635 S. Woodward MI 7-5111

1966 OLDS
98 2-door Hardtop, loaded with all the extras, including factory air-conditioning and vinyl top:
$2595
Suburban Olds
BIRMINGHAM
635 S. Woodward MI 7-5111

OLDS, 1966 Convertible, like new, $39 or any old car down. Full Price $1795. Mr. Parks, HAROLD TURNER FORD, 644-7500.

DOWNEY

1967 OLDSMOBILE
Delmont 88 Holiday coupe, fully equipped and has a two-tone finish with black roof, now only $2796.

1966 OLDSMOBILE
Dynamic 88 Holiday coupe, has hydramatic transmission, power, and a nice turquoise finish! Only $2195.

DOWNEY
Oldsmobile, Inc.
550 OAKLAND AVE.
FE 2-8101

1967 CUTLASS SUPREME Oldsmobile, 4-door sedan, air conditioning, power steering-brakes, extras. MA 6-6520.

New and Used Cars 106

PLYMOUTH BUYERS — ATTENTION! $39 or old car down regardless of condition. We will tow it in. 200 A-1 used cars to choose from. HAROLD TURNER FORD, 644-7500. 464 S. Woodward, Birmingham.

1961 PLYMOUTH VALIANT. Runs good. Call 8-3 p.m. FE 8-9956.

1965 PLYMOUTH 4 DOOR, with 6 cyl. stick, radio, whitewalls, $800 full price. $150 down, $41.59 per month.

RAY
KESSLER'S
OAKLAND
CHRYSLER-PLYMOUTH
724 Oakland Ave. FE 5-9436

FURY, 1965 HARDTOP, power, $39 or any old car down. Full price $1295. Mr. Parks. HAROLD TURNER FORD, 644-7500.

1965 PLYMOUTH
Fury-II, 4-door automatic, double power, one owner, like new.
$1295
Mike Savoie
Chevrolet
1900 W. Maple MI 4-2735
2 miles East of Woodward

1966 PLYMOUTH, 2-DOOR hardtop, auto., one owner, like new, radio, vinyl interior, exc., original factory warranty. $1,650. 647-7028.

1966 Plymouth
Fury 2-door, V-8, automatic.
$1395
BIRMINGHAM
Chrysler-Plymouth
860 S. Woodward MI 7-3214

1967 PLYMOUTH VALIANT, green, bucket seats, radio, standard transmission, new tires, $1425. MI 6-7665.

1968 PLYMOUTH, ROAD Runner 3 months old. 383 V-8, $2,300. 651-7785.

ATTENTION PONTIAC BUYERS, $39 or old car down regardless of condition. We will tow it in. 200 A-1 used cars to choose from. HAROLD TURNER FORD, 644-7500. 464 S. Woodward, Birmingham.

1960 PONTIAC, GOOD CONDITION, call after 6:30, OR 3-6052.

1961 BONNEVILLE 4 DOOR hardtop, baby blue finish like new! $497 Full price. Buy here — Pay here —at—
Marvel Motors
251 Oakland Ave. FE 8-4079

1962 GRAND PRIX PONTIAC. 52 Chamberlain Street, Pontiac.

1962 CATALINA 4-DOOR, MAKE offer. Come see. 334-1639.

1962 BONNEVILLE, 2 door hardtop. All power, custom upholstery, exc. cond. $595. 682-3227.

1962 PONTIAC CATALINA automatic, 4 door, V-8, double power, new tires and battery, very good condition, 651-5069.

1963 GRAND PRIX, FULL power, automatic, after 5 p.m. 693-6467.

TEMPEST, 1963, automatic, $695. Absolutely no money down. HAROLD TURNER FORD, 644-7500. 464 S. Woodward, Birmingham.

GLENN'S

1963 Grand Prix. 4 speed. Red with blk. top.
L. C. Williams, Salesman
952 W. Huron St.
FE 4-7371 FE 4-1797
Many More to Choose From

1963 BONNEVILLE 4 door hardtop, full power, including windows and seat. Air-conditioning. Cruise control. Reverb radio. $1095. Milford. 887-5327.

New and Used Cars 106

1963 PONTIAC CATALINA, body in good condition, needs motor work. Best offer. 332-1252.

1963 GRAND PRIX, excellent condition, 1 owner, must sell, new car waiting. FE 4-7636.

WOULD YOU BELIEVE?
NO GIMMICKS—NO GIVEAWAYS
JUST
RIGHT CARS AT RIGHT PRICES
MANY MANY TO CHOOSE FROM

'63 Tempest Safari wagon ... $599
'64 Renault ... $499
'63 Falcon Coupe ... $499
'63 VW ... $599
'63 Chevy II, auto ... $699
'60 Cadillac Coupe DeVille ... $699
'54 Chevy ½ ton pick-up ... $199

OPDYKE MOTORS
2230 Pontiac Rd. at Opdyke
FE 8-9237 FE 8-9238

1963 PONTIAC Safari Station wagon, jet black with red vinyl interior, V-8, automatic, radio, heater, whitewalls, low mileage, in excellent condition. CALL MR WHITE, FE 8-4088, KING.

1964 PONTIAC, 2 DOOR, clean, new battery, double power, $950. FE 5-9548.

1964 BONNEVILLE BROUGHAM. Air. Full power. Black. 1 owner. Exc. condition. $1500. LI 5-5177.

1964 BONNEVILLE convertible white with black trim, power steering, brakes and windows, like new. RONEY'S AUTO, 131 Baldwin, FE 4-0909.

TEMPEST CUSTOM, 1964, automatic, must sell. 674-3662.

New and Used Cars 106

COMPACTS
64 Through 67
LeMans . . . . . Tempests
GTOs . . . . . Mustangs
AUDETTE
PONTIAC
1850 W. Maple Rd. MI 2-8600

1964 TEMPEST CUSTOM. 24,500 miles. Bid for deal. 335-6065.

GLENN'S

1964 4 door hardtop Bonneville. Power steering and brakes. Tinted glass. Air-conditioned. Cordovan top.
L. C. Williams, Salesman
952 W. Huron St.
FE 4-7371 FE 4-1797
Many More to Choose From

1964 PONTIAC LeMANS. Power brake steering. Sharp. Wife's car. $995. Call 682-5688, after 4:30.

1964 CATALINA, 4-DOOR, Hydramatic, all power, MA 5-1513, $850.

POITIAC, 1964 bonneville convertible, $1095. Absolutely no money down. HAROLD TURNER FORD, 644-7500. 464 S. Woodward, Birmingham.

1965 PONTIAC LEMANS, 2 door hardtop V-8, automatic, with floor console, bucket seats and radio, power with black vinyl top and interior, exc. condition, $1395, 651-0317.

VANDEPUTTE BUICK-OPEL

1963 MERCURY Convertible, S-55 with red finish, black top, bucket seats, power windows, automatic, power steering, brakes. Only $795

1966 BUICK Electra 225 4 door hardtop, blue with blue interior, automatic, power steering, brakes, whitewalls, air conditioning, radio. Only $2695

1965 PONTIAC Bonneville convertible, green with a white top, automatic, power steering, brakes, whitewalls, radio. A good buy at only $1595

1966 JEEP 327 V8, ½ ton pickup, with Warren hubs. Only $1895

1966 BUICK Special 2-door, with V8, beige finish, automatic, power steering, brakes, whitewalls, radio. Only $1495

1964 PONTIAC GTO 2-door hardtop 3 speed, red finish, stick. Only $695

1966 PONTIAC 4-door Sedan, with yellow finish, champagne interior, automatic, power steering, radio, whitewalls. Only $1795

1965 CHEVY Impala Convertible, rose finish, black roof, automatic, power steering, brakes, whitewalls. Only $1295

1967 BUICK V6, 2 door, green automatic, power steering, whitewalls, radio, low mileage. Only $1695

1966 BUICK Convertible, LeSabre with black finish, white top, automatic, power steering, brakes, V-8. $1995

1965 BUICK LeSabre 4 door hardtop, blue with a custom interior, automatic, power steering, brakes, whitewalls, radio. Only $1695

1966 GTO Convertible, automatic, with double power. Only $1695

Joe Dilbeck, Salesman
KIRBY HUTCHISON, Salesman

VANDEPUTTE
BUICK—OPEL
196-210 Orchard Lake FE 2-9165

REPOSSESSIONS

AS LOW AS $5 DOWN

1964 Dodge 4-door, 6 cylinder, stick, dark blue with matching interior. Radio, heater, whitewalls. Balance due $536.27. Just assume payments of $4.82 per week.

1964 Rambler 4-door station wagon, 6 cylinder automatic. White with matching interior. Radio, heater, whitewalls, in excellent condition. Balance due $572.19. Just assume payments of $4.93 per week.

1962 Chevy Bel Air 4-door, V8 automatic, silver blue with vinyl interior. Radio, heater, white walls. Balance due $282.36. Just assume payments of $2.41 per week.

1963 Pontiac Catalina 2-door hardtop. Chocolate brown with matching vinyl interior. Power steering, power brakes, V8 stick. Radio, heater, whitewalls. Balance due $306.91. Just assume payments of $2.85 per week.

1964 Chevy ¾-ton pickup. V8 stick, like new. Excellent condition. One owner.

1961 Ford Vanette V8, stick, new tires. Excellent condition. Balance due $405.63. Just assume payments of $3.82 per week.

1964 Ford XL 2-door hardtop. Red with red vinyl bucket seats, 390-V8, 4-speed. Radio, heater, whitewalls, power steering, power brakes. Excellent condition.

1963 Olds 4-door. V8 automatic. Sahara gold with matching interior. Radio, heater, whitewalls, power steering, power brakes. Balance due $293.22. Just assume payments of $2.87 per week.

1964 Plymouth Valiant convertible. 6-cylinder automatic. Jet black with matching vinyl interior. Power steering, radio, heater, whitewalls. Balance due $386.71. Just assume payments of $3.04 per week.

1963 Chevy Bel Air. 9-passenger station wagon. White with red vinyl interior. V8 stick, power steering, power brakes, radio, heater, whitewalls. A real sharp purchase at $541.26. Just assume payments of $4.81 per week.

1963 Ford Galaxie 500 2-door Hardtop, V8, automatic, black with red vinyl interior. Power steering, power brakes, radio, heater, whitewalls, balance due $482.91. Just assume payments of $3.86 per week.

1962 Chevrolet Impala 2-door Hardtop, V8, automatic, olive green with matching interior, power steering, power brakes, radio, heater, whitewalls, balance due $404.47. Just assume payments of $3.98 per week.

1963 Buick Skylark, metallic green with white vinyl top, white leather interior with bucket seats, V-8, automatic, power steering, power brakes, radio, heater, whitewalls, like new, balance due $681.12. Just assume payments of $6.01 per week.

1963 Corvair Monza Coupe, silver blue with matching vinyl interior, radio, heater, whitewalls, balance due $457.22. Just assume payments of $4.01 per week.

1960 Triumph Roadster Convertible, olive green with black vinyl interior, 4-speed, spoke wheels, radio, heater, balance due $386.94. Just assume payments of $3.06 per week.

1962 Chevrolet Greenbriar station wagon, 6-cylinder automatic, white with matching interior, radio, heater, whitewalls, in excellent condition, balance due $411.26. Just assume payments of $3.77 per week.

Payments arranged to fit your budget. Immediate Delivery.
Over 100 cars to choose from, including many pickups. We accept trade-ins, handle the finacing, even if you've been bankrupt, garnished, just turned 21, divorced or are new in the area, etc. . . .

WALK IN—DRIVE OUT—CREDIT OK'ed
KING AUTO
3275 WEST HURON
Corner M59 and Elizabeth Lake Road
FE 8-4088 FE 8-4088

New and Used Cars 106

1965 TEMPEST CUSTOM, 2-DOOR, stick shift, 326 V-8, good condition. $1,800. 852-1309.

1965 TEMPEST CUSTOM 4-door hardtop, standard transmission, 6-cyl. MA 6-3611.

1965 GTO

2-door hardtop, gold with black bucket seats, 389 V-8, automatic, console, radio, heater, whitewall tires. 20,000 actual miles, 25 month warranty. No. 2062.

$1695

AUDETTE

PONTIAC

1850 W. Maple Rd. MI 2-8600

1965 TEMPEST LeMANS hardtop, full power with extras. 674-3827 after 6 p.m.

PONTIAC 1965 BONNEVILLE, 4-door hardtop. Power windows, exc. condition. Reas. 642-7568.

1965 TEMPEST

2-door white with blue interior, V-8, automatic, power steering, power brakes, radio, heater, whitewall tires. 20,000 actual miles, 25 month warranty. No. 2053-B.

$1695

AUDETTE

PONTIAC

1850 W. Maple Rd. MI 2-8600

1965 TEMPEST

Custom 2-door hardtop, red with matching vinyl interior, V-8, automatic, radio, heater, whitewall tires. 30,000 actual miles, 25 month warranty. No. 2053-B.

$1595

AUDETTE

PONTIAC

1850 W. Maple Rd. MI 2-8600

1966 TEMPEST LeMANS hardtop, 6-passenger, power steering, brakes, factory air. 25,000 miles, $1950. 623-0162.

1966 TEMPEST

Custom 2-door, blue with black vinyl top, V-8, automatic, radio, heater, whitewall tires, 20,000 actual miles, factory warranty. No. 2129-B.

$1895

AUDETTE

PONTIAC

1850 W. Maple Rd. MI 2-8600

1966 PONTIAC LeMANS V-8, 3-speed, radio. $1800. 1-1251 or FE 2-1374, call after 4 p.m.

1966 PONTIAC LeMANS. Black and gold. Buckets. Console. Power, auto. 1 driver car. $1735. 644-0466.

1966 TEMPEST CUSTOM, red, 2 door, V8 stick, Excellent condition $1450. Call 628-3775.

GLENN'S

1966 LeMans Coupe. Radio heater, 4 speed.

L. C. Williams, Salesman

952 W. Huron St.

FE 4-7371 FE 4-1797

Many More to Choose From

1966 TEMPEST CUSTOM SPORT coupe, V-8, automatic, radio, heater, power steering, brakes, factory air conditioning, beautiful Matador Red finish with color keyed interior, mint condition all the way. Sale priced at $1888, full price. $188 down, $61.41 per month.

John McAuliffe Ford

630 Oakland Ave. FE 5-4101

1966 CATALINA 2-DOOR hardtop, power steering, brakes, factory air. 25,000 miles, $1950. 623-0162.

1966 TEMPEST

Custom 2-door, blue with black vinyl top, V-8, automatic, radio, heater, whitewall tires, 20,000 actual miles, factory warranty. No. 2129-B.

$1895

AUDETTE

PONTIAC

1850 W. Maple Rd. MI 2-8600

DOWNEY

1966 PONTIAC

Executive 2-door hardtop, this one is unbelievably clean and has been used very little. Only $2195.

DOWNEY

Oldsmobile, Inc.

550 OAKLAND AVE.

FE 2-8101

1966 FORD COUNTRY SEDAN, 6 passenger, power steering, disc brakes, rear window, 390 V-8 engine, air conditioned. 647-7379, Birmingham.

I FINANCE REASONABLE

Economy cars — 2335 Dixie FE 4-2131

TEMPEST, 1966 Wagon, power, nice, $39 or any old car down. Full Price $1795. Mr. Parks, HAROLD TURNER FORD, 644-7500.

GLENN'S

1966 Bonneville Coupe. Power steering and brakes. Real sharp.

L. C. Williams, Salesman

952 W. Huron St.

FE 4-7371 FE 4-1797

Many More to Choose From

1966 LeMANS. EXCELLENT condition. 4-speed. Posi-Traction. HO V-8. $1650. FE 2-4826.

GLENN'S

1966 4 door Catalina Sedan. Power steering and brakes. Tinted glass. 1 owner car. Real sharp.

L. C. Williams, Salesman

952 W. Huron St.

FE 4-7371 FE 4-1797

Many More to Choose From

1966 TEMPEST SPRINT hardtop, A-1 shape. 628-4253, $1500.

1966 PONTIAC

Tempest LeMans hardtop, bucket seats, automatic transmission on console, a beautiful white with black cordovan top, full power and ready to go.

GRIMALDI CAR CO.

900 Oakland FE 5-9421

1966 PONTIAC 2 PLUS 2 convertible, auto., power brakes and steering. Low mileage, exc. condition. $1900. 391-1338.

1966 GTO

V-8, automatic, power steering, blue with black vinyl roof, yours at:

$2095

Suburban Olds

BIRMINGHAM

635 S. Woodward MI 7-5111

1967 LeMANS 2 DOOR hardtop, sharp. Cream with black Cordovan top. Hydramatic, double power, console, red line tires, rear seat speaker. 12,400 miles. $2300. MY 3-6455, after 5:30 p.m.

1967 TEMPEST CUSTOM Hardtop, V-8, automatic, radio, heater power steering, brakes, whitewalls, beautiful Candy Apple Red with matching interior, 4,000 actual miles, can't be told from new. Only $2388 full price. $188 down, $73.70 per month. New Car Warranty.

John McAuliffe Ford

630 Oakland Ave. FE 5-4101

GLENN'S

1967 4 door Catalina Sedan. Power steering and brakes. Tinted glass.

L. C. Williams, Salesman

952 W. Huron St.

FE 4-7371 FE 4-1797

Many More to Choose From

Need a Car?

New in the area?
Repossessed?—Garnisheed?
Been Bankrupt?—Divorced?
Got a Problem?

Call Mr. White

At King

FE 8-4088

1967 CATALINA 2-DOOR hardtop, double power, auto., factory installed custom air. 651-6656.

1967 PONTIAC

Tempest custom 2-door hardtop, a beautiful car with the balance of the 5 year-50,000 mile warranty. You must drive this one to really appreciate it. REASONABLE.

GRIMALDI CAR CO.

900 Oakland FE 5-9421

MUST SELL! NEW 1968 OLIVE green Firebird, with vinyl top, 4-speed, many extras. 338-8360 after 6 p.m.

SPECIAL

1939 Rambler—Needs motor ..... $7.
1958 Ford, stick $29
1962 Dodge, radio, auto. $179
2, 1965 Dodge and Ford ..... $995 ea.
1957 Chrysler 8, radio $69
Plenty others and few trucks
Economy Cars — 2335 Dixie — FE 4-2131

Nothing Down

No. P-1118
1964 RAMBLER, economy 6, heater, runs good. $9.00 per week. $595

No. 191-A
1963 RAMBLER, one owner, radio, heater, serviced here, $8.40 per week. $545

No. P-1125
1964 RAMBLER, Station wagon, automatic radio heater, good transportation. $11.50 per week. $1150

No. P-1129
1963 RAMBLER Station Wagon, 6-cylinder, automatic, radio, heater, and vinyl trim. $7.60 per week. $595

No. 225-A
1965 AMERICAN Sedan automatic, radio, heater, good tires, and it's ready for you at only $795.

No. 221-A
1961 PLYMOUTH Belvedere Hardtop, automatic, V-8, radio, heater, power steering runs good $3.50 per week. $195

Village Rambler

666 S. Woodward

Birmingham

646-3900

NEW FINANCE PLAN. IF PROBLEMS, BANKRUPT, OR GARNISHEED WAGES, WE CAN GET YOUR CREDIT RE-ESTABLISHED AGAIN. WE HAVE OVER 80 CARS THAT CAN BE PURCHASED. WITH NO DOWN PAYMENT. COME IN AND SEE CREDIT MGR. MR. IRV.

LUCKY AUTO

1940 W. Wide Track

FE 4-1006 or FE 3-7854

1961 ABASSADOR 4-DOOR bargain, clean, 363-0081, dealer.

ADKINS AUTO SALES

FE 2-4230

738 Oakland $300
1962 Rambler 6 auto $425
1962 Ford 6 stick $325
1961 Chevy 6 auto $300
1961 Chevy 6 stick $250
1961 Rambler 6 auto $250

TAKE OVER PAYMENTS. 1967 Rambler American, 6 cyl. stick, 363-2526.

1967 REBEL STATION WAGON, 6 cylinder, automatic, radio, still under warranty. Take advantage of our low prices on factory official cars. '67 models still in stock. ROSE RAMBLER — JEEP, Union Lake, EM 3-4155.

REAL QUALITY

IS THE ONLY USED CAR BARGAIN. COME IN AND INSPECT THESE CADILLACS FROM WILSON-CRISSMAN AND YOU'LL SEE WHAT WE MEAN.

1966 Cadillac

Calais Coupe, antique gold with matching trim, power steering, power brakes, power windows, soft-ray glass, air-conditioning, low mileage, and very clean.

1967 Cadillac

Calais Hardtop, Marina blue with matching interior, equipped with power windows and climate-control power steering, power brakes, new car warranty.

1967 Cadillac

Coupe DeVille, Desert beige with black vinyl roof, black interior, 6-way seat, AM-FM radio, power doorlocks, air-conditioning, low mileage, new car condition.

1966 Cadillac

Sedan DeVille, Hampton blue with a black vinyl roof, 6-way seat, air-conditioning, spare never used, sharp.

WILSON CRISSMAN

CADILLAC

of Birmingham

Ask for Rich Kroll

1350 NORTH WOODWARD PHONE MI 4-1930

GO!

HAUPT PONTIAC

1967 BONNEVILLE Convertible, full power, alum. wheels, special paint. Save $1800

1963 CATALINA Wagon, automatic, power steering, brakes, two to choose from $995

1965 BONNEVILLE 4-door hardtop, automatic, power steering, brakes, $1795

1962 IMPALA 2 door hardtop, automatic, power steering, brakes, a little red beauty. $895

1963 PONTIAC Ventura automatic, power steering, brakes. $1095

1965 CORVAIR Monza automatic, radio, whitewalls, $1095

1966 OLDS 4 door hardtop, automatic, power steering, brakes, $1795

1966 TEMPEST 2 door hardtop, radio, heater, whitewalls. $1495

On M-15 at 11-75 Interchange

CLARKSTON

MA 5-5500

SPECIALS AT YOUR VW CENTER

1967 TEMPEST

2 door hardtop, with V-8 automatic, full power, metalic blue, factory warranty. Only $2295

1967 DODGE

500 coupe, with V8, automatic, vinyl top, factory warranty $2095

1966 COMET

3 seater wagon, with V-8, automatic, power steering, rack on the top, factory warranty. $1695

1966 PONTIAC

Grand Prix, full power, 100 per cent warranty, Vinyl top. Only $2095

1965 CHEVY II

Wagon, new tires, radio, heater, like new condition. Only $995

1964 DODGE

Hardtop, V8, automatic, full power, low mileage, showroom condition $895

1964 PONTIAC

Convertible, full power, with new top and rear window, silver blue $995

1964 PONTIAC

4-door hardtop, full power metallic maroon finish, Only $1095

1964 FORD

Fairlane 500 coupe, with automatic, V8, new tires, Only $995

1964 FORD

Fastback Coupe, full power, metallic maroon finish. Excellent condition $995

1963 BUICK

Special Wagon, V8, new tires, custom trim, Only $695

Autobahn

Motors Inc.

Authorized VW Dealer

½ mile North of Miracle Mile

1765 S. Telegraph FE 8-4531

"PEOPLE PLEASING" SPECIALS

ARE LISTED HERE

1965 PONTIAC 2-Door — $1195
3-speed. On the column. Radio, heater. Ready to go.

1963 PONTIAC Bonneville — $895
4-door with power steering, brakes; radio, heater. Nice throughout!

1966 CHEVY Super Sport — $1695
with 396 and power steering, brakes, automatic. Only—

1966 TEMPEST 2-Door Hardtop — $1695
with power steering, brakes, automatic, blue finish.

1966 TEMPEST 2-Door Hardtop — $1495
with 326 V-8 engine, 3-speed on the column. Only—

1967 PONTIAC Bonneville — $2595
4-door hardtop, with power steering, brakes, automatic, silver gray finish. Only—

1966 CHEVY Impala — $1695
Hardtop, 2-door, with V-8, automatic, tu-tone blue finish.

HOMER HIGHT

Motors Inc.

Pontiac-Buick-Chevrolet

ON M24 IN OXFORD OA 8-2528

DRIVE A LITTLE $ave A Lot!

1962 PONTIAC Wagon, 9 passenger, power steering, brakes, ideal wagon all year around. Only $595

1966 CHRYSLER, Newport 2-door hardtop, power brakes and steering, automatic transmission, 24,000 actual miles. Blue with black vinyl top, NOW $1995

1966 TRIUMPH, convertible, has 2 tops, plus cover. One of the most economical, so lets go first class, only $1695

1965 COMET Wagon, Caliente. Yes folks this is going first class. White finish with beautiful leather trim $1495

1967 GTO Hardtop, with automatic (Select-a-matic), 4 - barrel V-8 engine, with light green finish, black vinyl top. New car factory warranty $2595

1968 PONTIAC Executive 4-door hardtop with factory air conditioning. Full power. Tilt wheel. Yes, folks, loaded! Mr. Shelton's personal demo. Big Savings! List $3256.80. Now Only $4395

1966 FORD Wagon, Country Sedan, V-8, automatic double power. Only $2195. $150 down, $65 per month.

1965 PONTIAC 2-door hardtop, V-8, automatic, power steering, brakes, beautiful blue. Only $1595

1966 TEMPEST Wagon, custom, power steering, brakes, 326 V8, beautiful white finish, blue trim, Only $1995

1964 CHEVY Impala Hardtop, with factory air conditioning, power steering brakes, even has a tilt wheel. Only 23,000 actual miles. Only $1495

1965 TEMPEST LeMans, 4-door, with power steering, automatic 326 V8, engine, beautiful maroon finish, one owner. Only $1595

1964 PONTIAC Bonneville convertible, power steering, brakes, windows, automatic, one owner, guaranteed actual miles. Like new $1495

SHELTON

1965 CHEVROLET, Impala 2-door hardtop, 4 speed transmission on floor, with 327 V-8 engine. Its a real doll baby $1595

1966 RAMBLER American 2-door hardtop, with yes folks buckets and the works, and most economical at Only $795

1963 BUICK LeSabre 4-door hardtop, with power steering, brakes, automatic, gold finish. Folks this car is priced to sell. Only $695

1966 CHEVY Impala 4-door sedan, folks this one has 14,000 actual guaranteed miles. Like buying a brand new car. Only $1995

1967 T-BIRD, has full power, 9,500 guaranteed actual miles, beautiful light aqua finish $3495

1967 PONTIAC Bonneville 4-door hardtop. Factory air conditioning. Yes, folks, Go First Class. Beautiful blue and white finish $2995

1966 PONTIAC 2-door, has power brakes and power steering, automatic transmission, beautiful white finish and it is priced to sell $1695

1966 PONTIAC Catalina 2-door hardtop, beautiful maroon finish, black vinyl top. Folks, this one you must see $2195

1964 PONTIAC Starchief 4-door, power steering, brakes, automatic, beautiful blue finish, with matching leather trim. One owner, Only $1295

1965 FORD, Galaxie 2-door hardtop, has power steering, automatic transmission, V8 engine, beautiful bronze finish $1495

1954 CHEVL 4-door. Yes, folks, this is real good transportation. Perfect mechanically. Only $95

1965 CHEVY Impala convertible, power steering, automatic, V8. a nice maroon finish, black top, one owner. Only $1595

Darrell Thybault, Golie Smith, Tommy Thompson, Sales Mgr.

PONTIAC-BUICK 651-5500

OPEN: MONDAY and THURSDAY TILL 9 P.M.

855 S. Rochester Rd., ½ Mile South of Downtown Rochester

NO STRINGS ATTACHED!

BUY HERE

Now! 3 Locations In The Pontiac Area — Open Mon., Tues., Thurs. 'Till 9 P. M.

For Your Convenience

PAY HERE

JUST MAKE WEEKLY, BI-WEEKLY or MONTHLY PAYMENTS WITH AS LITTLE AS

$5.00 DOWN

1304 BALDWIN
Phone 338-4521
3 BLKS. S. OF WALTON

109 EAST BLVD. S.
CORNER OF AUBURN
Phone 338-4033

3400 Elizabeth Lake Rd.
½ BLK. W. OF W. HURON (M-59)
Phone 681-0004

HERE ARE JUST A FEW EXAMPLES OF THE MANY FINE CARS TO CHOOSE FROM:

1961 FALCON 2-door
Metallic burgundy finish. Auto., radio and heater. Sharp.
Full Price $295 Pay Only $3. Weekly

1963 MERCURY Montclair
4-door hardtop. Auto., power steering and brakes. Extra clean throughout.
Full Price $395 Pay Only $5. Weekly

1962 PONTIAC Catalina
2-door hardtop. Sharp red with matching interior. Automatic transmission, power steering and brakes.
Full Price $295 Only Pay $3. Weekly

1959 FORD Fairlane 500
2-door hardtop. Real clean bronze finish. Automatic transmission, radio and heater.
Full Price $195 Pay Only $3. Weekly

1962 CHEVY II Nova Wagon
Very clean metallic green finish, fully equipped with auto., radio and heater.
Full Price $195 Pay Only $3. Weekly

1961 BUICK LeSabre
4-door hardtop. White with like new contrasting interior, new tires. Fully equipped power steering and brakes.
Full Price $295 Pay Only $3. Weekly

1963 TEMPEST Custom 2-door
Fire engine red finish. Very sharp throughout. Fully equipped.
Full Price $295 Pay Only $3. Weekly

1964 PONTIAC Catalina
1 owner extra lean, metallic green finish, like new throughout. Power steering and brakes.
Full Price $995 Pay Only $8. Weekly

1962 BUICK Invicta
4-door hardtop. A low mileage one owner, all white beauty, fully equipped with power steering and brakes.
Full Price $395 Pay Only $4. Weekly

1961 COMET Custom 2-door
Standard shift, six cylinder, radio and heater. A real gas saver.
Full Price $195 Pay Only $3. Weekly

1962 VW Pickup Truck
Sharp original all white finish. A steal at the price!
Full Price $295 Pay Only $3. Weekly

'60 CHEVROLET Biscayne 2-door
Real clean red and white finish. V-8 engine, auto., radio and heater.
Full Price $195 Pay Only $3. Weekly

1961 CORVAIR Monza 2-door
Beautiful metallic blue with matching bucket seats. Auto., radio and heater.
Full Price $295 Pay Only $3. Weekly

1964 TEMPEST Custom
2-door hardtop, extra clean, all white finish, one owner, fully equipped, including automatic transmission and power, like new throughout.
Full Price $795 Pay Only $7. Weekly

1963 FALCON Station Wagon
All red finish with matching leather interior. Auto., radio and heater.
Full Price $395 Pay Only $4. Weekly

1963 PONTIAC Catalina 4-door
Sharp all gold finish with matching interior. Fully equipped with auto., power steering and brakes.
Full Price $395 Pay Only $4. Weekly

1962 CHEVROLET Biscayne
2-door. Auto., 6-cyl. engine, radio and heater. Very clean metallic green finish.
Full Price $295 Pay Only $3. Weekly

1961 FORD Country Squire
9-passenger station wagon. Auto., V-8 engine. Sharp.
Full Price $295 Pay Only $3. Weekly

YOU CAN BUY A CAR FROM US EVEN IF YOU HAVE BEEN BANKRUPT, HAD A REPOSSESSION, OR BEEN TURNED DOWN BY OTHERS. TRADE-INS ACCEPTED, PAID FOR OR NOT.

STANDARD AUTO SALES

Credit Men On Duty At All Times to O.K. Credit Application

—Television Programs—

Programs furnished by stations listed in this column are subject to change without notice

Channels: 2—WJBK-TV, 4—WWJ-TV, 7—WXYZ-TV, 9—CKLW-TV, 50—WKBD-TV, 56—WTVS

TONIGHT

6:00 (2) (4) News C
(7) Movie: "John Paul Jones" (Part 2) C
(9) Dennis the Menace
(50) Flintstones C
(56) Friendly Giant
6:15 (56) Tales of Poindexter
6:30 (2) News — Cronkite
(4) News — Huntley, Brinkley C
(9) F Troop R C
(50) McHale's Navy R
(56) What's New
7:00 (2) Truth or Consequences C
(4) Michigan Outdoors C
(9) Movie: "How I Spent My Summer Vacation" (1966) Robert Wagner, Walter Pidgeon, Peter Lawford and Jill St. John star as ex-GI investigates the career of a dead millionaire. C
(50) Munsters
(56) City Room
7:30 (2) Cimarron Strip — Broderick Crawford stars as an ex-con who intends to free a trainload of prisoner buddies. C
(4) Daniel Boone — Daniel sets out to sabotage a Spanish fort C
(7) (Special) Winter Olympics — Skiing bobsledding and hockey on tape C
8:00 (50) Hazel R C
(56) Look Up and Live
8:30 (4) Ironside — Eve is forced to kill a youth. C
(7) Bewitched — Samantha goes AWOL to coax a ghost in England C
(50) Honeymooners
(56) U.S.A.—Writers
8:55 (9) News C
9:00 (2) Movie: "I Want to Live" (1958) Susan Hayward in her oscar-winning performance as a prostitute and forger who in real life went to the San Quentin gas chamber. C
(7) That Girl C
(9) Detectives R
(50 Perry Mason R
(56) Rainbow Quest
9:30 (4) Dragnet — Fridav and Gannon probe a child abuse case. C
(7) Peyton Place — Rita has her operation. C
(9) Telescope — A look at the Canadian Indians C
10:00 (4) Dean Martin — Ethel Merman, Roger Miller, Lanie Kazan, John Barbour and Carl Ballantine are guests. C
(7) Garrison's Gorillas C
(9) Horse Race
(50) Les Crane Show C
(56) Creative Person
10:30 (56) Koltanowski on Chess
11:00 (2) (4) (7) News C
(9) News
(50) Movie: "Yellow Sky" (1948) Gregory Peck, Anne Baxter, Richard Widmark R
11:30 (2) Movies: 1. "The Doll That Took the Town" (French, 1960) Virna Lisi, Haya Harareet. 2. "Sundown" (1941) Gene Tierney and George Sanders R.
(4) Johnny Carson — Continuing a visit to Hollywood C
(7) (Special) Winter Olympics — Recap of the day's events C
(9) (Debut) Twenty Grand — Musical show centering on Detroit's night-spots C
11:45 (7) Joey Bishop — Comic country and western singers the Geezinslaw Brothers are guests C
1:00 (4) Bowling
(7) News
(9) Perry's Probe C
1:30 (4) PDQ — Bill Bixby, Pat Henry and Sue Ane Langdon are guests C
2:30 (2) Highway Patrol
3:00 (2) News, weather C

FRIDAY MORNING

6:15 (2) On the Farm Scene
6:20 (2) News C
6:30 (2) Sunrise Semester C
(4) Classroom
(7) TV College C
7:00 (2) Woodrow the Woodsman
(4) Today C
(7) Morning Show C
7:55 (9) Morgan's Merry Go-Round
8:00 (2) Captain Kangaroo
(9) Upside Town
8:30 (7) Movie: "Undercurrent" (Part 2)
(9) Bonnie Prudden C
9:00 (2) Merv Griffin C
(4) Ed Allen C
(9) Bozo the Clown
(56) Rhyme Time
9:30 (56) All Aboard for Reading
9:30 (4) Gypsy Rose Lee C
(56) Numerically So
10:00 Snap Judgment C
(7) Girl Talk C
(9) Mr. Dressup
10:10 (56) Numbers and Numerals
10:25 (4) News (C)
10:30 (2) Beverly Hillbillies
(4) Concentration C
(7) Donna Reed R
(9) Friendly Giant
(50) Yoga for Health
10:35 (56) Science Is Everywhere
10:45 (9) Ontario Schools
10:50 (56) Spanish Lesson
11:00 (2) Andy of Mayberry
(4) Personality C
(7) Temptation C
(50) Little Rascals R
11:15 (9) Canadian Schools
11:25 (7) News C
11:30 (2) Dick Van Dyke R
(4) Hollywood Squares C
(7) How's Your Mother-in-Law? C
11:45 (9) Chez Helene
11:50 (56) Memo to Teachers

FRIDAY AFTERNOON

12:00 (2) (4) News C
(7) Bewitched R
(9) Take 30
(50) Movie: "The Lady Vanishes" (English, 1938) Margaret Lockwood R
12:25 (2) Topps in Fashion C
12:30 (2) Search for Tomorrow
(4) Eye Guess C
(7) Treasure Isle C
(9) Movie: "Stopover Tokyo" (1957) Robert Wagner, Joan Collins R C
12:45 (2) Guiding Light C
12:50 (56) All Aboard for Reading
12:55 (4) News C
1:00 (2) Love of Life C
(4) Match Game C
(7) Fugitive R
1.10 (56) Science Is Everywhere
1:25 (2) News C
(4) Carol Duvall C
(56) Adventures in Science
1:30 (2) As the World Turns
(4) Let's Make a Deal C
1:55 (56) American History
2:00 (2) Love Is a Many Splendored Thing C
(4) Days of Our Lives C
(7) Newlywed Game C
(50) I Love Lucy R
2:20 (56) Numbers and Numerals
2:30 (2) House Party C
(4) Doctors C
(7) Baby Game C
(50) Make Room for Daddy R
2:45 (56) Spanish Lesson
2:55 (7) Children's Doctor C
3:00 (2) Divorce Court C
(4) Another World C
(7) General Hospital C
(9) Pat Boone C
(50) To Tell the Truth C
(56) Written Word
3:25 (50) News C
3:30 (2) Edge of Night C
(4) You Don't Say! C

TV Features

CIMARRON STRIP, 7:30 p.m. (2)

WINTER OLYMPICS, 7:30 p.m. (7)

'I WANT TO LIVE,' 9 p.m. (2)

DEAN MARTIN, 10 p.m. (4)

(7) Dark Shadows C
(50) Captain Detroit C
(56) American Memoir
4:00 (2) Secret Storm C
(4) Woody Woodbury C
(7) Dating Game C
(9) Swingin' Time C
(56) Great Decisions
4:30 (2) Mike Douglas C
(7) News C
(50) Three Stooges R
(56) What's New
5:00 (9) Bozo the Clown C
(50) Little Rascals R
(56) Misterogers
5:30 (4) George Pierrot — "Rhine River Adventure C
(7) News — Young C
(9) Fun House
(50) Superman R
(56) TV Kindergarten

State Capital News in Brief

By The Associated Press

THE GOVERNOR

Was campaigning in New Hampshire.

THE BOARD OF EDUCATION

Unanimously agreed to ask the governor and the Legislature to increase public school support by about $74 million for the next fiscal year.

THE SENATE

Met briefly for bill introductions and recessed for committee meetings.

Approved a resolution boosting from $7.00 to $1,500 the authorized expenditures of a special committee investigating the Detroit newspaper strike.

Bills introduced included:

SB968, Gray. Provide for election of community college district board members.

SB969, Faust. Give Public Service Commission power and jurisdiction to regulate water systems of municipalities with more than one million population; require annual review of rates and income and establishment of uniform water rates.

SB970, Faust. Provide for partial refund of uninsured motorist fee if person secures motor vehicle liability insurance within 60 days of payment of fee.

SB974, Richardson. Establishes process for extradition from Michigan of persons accused of crime in another state.

SB975, Richardson. Provide for six probate judges in counties having more than one million population but fewer than two million and eight judges in counties having more than two million population.

SB976, Richardson. Provide for certification of questions of law between between Michigan courts and those of other states.

SB977, Richardson. Require that names of all insurance companies insuring a vehicle or a person involved in another vehicle accident be reported to State Police director.

SB979, Kuhn. Reduce from 50 to 40 per cent of true cash value the rate at which property must be assessed for tax purposes.

SB980, Kuhn. Require plans and specifications and estimates for any public work involving architecture or professional engineering be prepared by registered architect or professional engineer.

THE HOUSE

Defeated an amendment to:

HB3237, Hoffman. Amend the Motor Vehicle Law to give the secretary of state more power to take drivers off the road.

Bills introduced included:

HB 3574, G. Montgomery. Provide for loans by the state to school districts for the payment of principal and interest on school bonds.

HB3375, R.W. Davis. Register and regulate snowmobiles.

HB3576, Kolderman. Provide for annual inspection of public and nonpublic school buildings by the state fire marshal or local agencies designated by him.

HB3577, Smart. Allow school district boards of education to provide transportation for secondary school pupils to other school districts for the purpose of obtaining vocational-technical education not available in their home school.

HB3580, Jacobetti. Change from March 1 to March 31 the end of fiscal year for rabbits and woodchuck in the Upper Peninsula.

HB3582, Sheridan. Regulate credit union multiple-party accounts.

HB3585, Spencer. Remove 7 per cent state income tax on state banks if court rules the tax does not apply to national banking associations.

HB3586, Strang. Make lawful tear gas guns under definition of pistol under Michigan Penal Code.

HB3589, Strang. Make laws relative to forgery and uttering and publishing forged instruments applicable to licenses for purchasing, carrying or transporting pistols.

HB3590, Karoub. Provide for a fine of not more than $500 or imprisonment for not more than one year or both for interfering with a fireman in the performance of his duty.

HB3591, Goemaere. Give township police the power to enforce state laws.

HB3592, G.F. Montgomery. Provide for reimbursement by the state to intermediate school districts for salaries of not more than $8,000-$12,000, depending on the district size, for salaries of school library coordinators meeting qualifications established by the State Board of Education.

HB3595, Faxon. Prohibit cities from purchasing any real property located outside the state.

HB3596, Serotkin. Add adequacy and location of site and educational usefulness of building to plans and specifications of school buildings to be approved by the state superintendent of public instruction.

HB3597, Spencer. Approve and validate plans for reorganization of school districts drawn up by reorganization committees.

HB3598, Serotkin. Allow intermediate school districts to employ school library coordinators to furnish consultative and advisory services to constituent school districts.

HB3602, Baker. Limit to six months the time in which a prescription for any habit-forming drug may be filled; limit the number of times such a prescription may be renewed.

HB3603, Baker. Authorize the Department of Administration to form rules for protection, use and custody of the State Capitol complex and its grounds by the public.

HB3604, Hampton. Prescribe methods by which community colleges may finance purchase of land and construction of designated buildings.

HB3605, Stevens. Authorize the governor to appoint a lay member to all professional examining and licensing boards.

HR1407, Holmes. Create within the Department of Mental Health a state mental institutions discharge committee to assume all powers and duties assigned to the medical superintendent in relation to the discharge, under certain circumstances, of patients from mental institutions.

HR3408, Holmes. Grant scholarships to students enrolled in institutions of higher learning who have participated in varsity sports.

HJ 3609, Bennett. Specify terms of service for township trustees elected in 1966 and township officers elected in 1968.

Missing Words

ACROSS

1 "Much —— About Nothing"
4 "Old King ——"
8 "Don't be such a ——"
12 "—— Banana"
13 "—— for business"
14 Unctuous
15 Great Lakes —— boat
16 Five—— car
18 The —— of nature
20 Plaster of paris
21 Three-toed sloths
22 Units of energy
24 —— and sciences
26 Algerian seaport
27 "This little —— stayed home"
30 Thyroid gland enlargement
32 "Love apple"
34 "All ——"
35 Fountain nymph (myth.)
36 Oriental coin
37 Communists
39 Pause
40 "I like my steak ——"
41 "—— Pan Alley"
42 Broad piece of cloth
45 Disperse
49 Comparison
51 Hawaiian pepper
52 Church part
58 Eager
54 "—— rummy"
55 "—— as a pin"
56 Sole
57 Wapiti

DOWN

1 Minute particle
2 Girl's name
3 "The —— was a success"
4 Struggles
5 Gem
6 "The —— of two evils"
7 Abstract being
8 Skeleton components
9 Equips
10 Malt brews
11 Novice
17 Egg-milk-sugar concoction
19 Distant view
23 Prices
24 Turkish officials
25 Long, loose outer garment
26 "—— in the court!"
27 "He was of Spanish ——"
28 Medical ileum suffix
29 Hollow-horned ruminant
31 Printing mistakes
33 Earn
38 Plan mentally
40 Lease anew
41 Having a lingering taste
42 Scrutinize
43 "While there's life, there's ——"
44 Feminine name
46 Weather forecast
47 Wicked
48 —— and file
50 Philippine peasant

Answer to Previous Puzzle

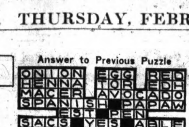

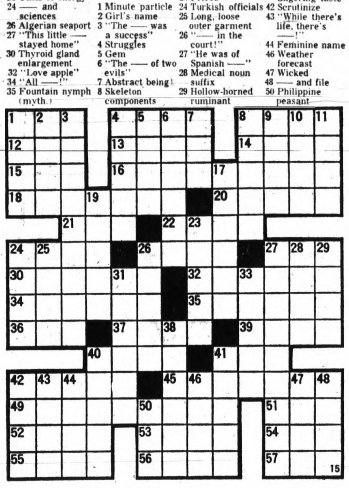

A Look at TV

Reviewer in Dreamland

By RICK DU BROW

HOLLYWOOD (UPI) — Dreams of a television viewer:

● Someone takes a survey to find out who watches "The Wild, Wild, West," and discovers that no one even knows it's on.

● "The Rat Patrol" and "The Felony Squad" meet in a special one-hour broadcast and annihilate each other.

★ ★ ★

● Andy Griffith has a mental slip on a live variety show, and it is discovered that he talks with a Brooklyn accent.

● Somebody at NBC-TV says: "Nuts to these absurd fan letters about bringing back 'Star Trek' next season. It's a routine potboiler, and we've never paid much attention to letters like these in the past anyway unless we wanted to get a publicity ride. Let's bring back the really good series we've got: 'I Spy.'"

★ ★ ★

● Chuck Connors, star of "Cowboy in Africa," decides to follow his political bent and moonlights by running for senator on a conservationist platform.

● Tommy Smothers and Ed Sullivan decide to start a discussion show.

★ ★ ★

● Marshal Dillion's gun gets stuck in his holster in a quickdraw situation, and he shoots himself in the toe.

● A cure is found for Ben Gazzara's terminal illness in "Run for Your Life," and the series is canceled.

★ ★ ★

● Tommy Smothers and Ed Sullivan decide to ask Norman Mailer to moderate their discussion show.

● A real estate agent persuades "The Big Valley" and "The High Chapparal" to merge their territories and start a tract house development.

★ ★ ★

● A contestant for "The Newlywed Game" gets on "The Dating Game" by mistake, and decides it's not a bad idea.

● Norman Mailer decides to start his own discussion show with Lawrence Welk. They win a Golden Globe award.

Senate Hearing Set on Auto Insurance

WASHINGTON (AP)—A Senate Commerce subcommittee will start hearings March 12 on legislation to authorize a comprehensive investigation of automobile insurance.

The investigation would be under the direction of the secretary of transportation. He would be required to submit his findings and recommendations to Congress within 18 months.

★ ★ ★

Sen. Warren G. Magnuson, D-Wash., subcommittee chairman, said the objective of the hearings "will be to identify the full range of abuses and problem areas which have given rise to criticism both of the industry and the underlying system of fault liability."

Secret Spots for Big Shots in Madison Square Garden

By EARL WILSON

NEW YORK — There are several secret caverns for VIPs in the new Madison Square Garden, the fourth in New York history, which Bob Hope and the USO opened the other night, but I doubt if I could find them today.



WILSON

"Room 200," Maestro Les Brown whispered, just as the show was ending, pointing upward. "A party. You're invited."

Bob Hope swung in eventually to President Irving Mitchell Felt's small, swank hideaway. Phyllis Diller, who had hit the crowd like a napalm bomb (having helicoptered in from the Latin Casino in Camden), was asked to pose for a photo and show her best side.

"My best side? Fine!" She turned her derriere to the camera.

Low-necked Barbara Eden was saluted therein as "the Garden of Eden." Hope told a story about de Gaulle going to Heaven and making a hole-in-one. He thought he was Arnold Palmer.

There was also the "Penn-Plaza Club" where I encountered Anita Louise wearing black evening trousers, Ben Gimbel of Philly in velvet dinner jacket with Philadelphia Fire Dept. brass buttons, and Mrs. Laura Johnston wearing floor-length mink coat and bare midriff encircled by diamonds and pearls covering her navel.

But the applause for Mayor Lindsay, still weary from the Garbage War, beginning when the crowd saw him come in, was tremendous during the show itself and will be remembered.

★ ★ ★

"Bob Hope has been seen in many zones of combat — therefore, Bob, welcome to New York City," said the Mayor, adding, "I've changed one thing at least — they've stopped calling me 'Mr. Clean.'"

★ ★ ★

THE MIDNIGHT EARL . . .

Perle Mesta's giving a sitdown dinner party for Pearl Bailey and Cab Calloway at her apartment in the Hotel Sheraton Park, Washington, Sunday . . . Crack by a reader of mine, initials P.S.: "That obscenity by Mayor Lindsay on the radio could have drastic results — like getting him reelected."

Marianne McAndrew nailed the second female lead (after Streisand) in "Dolly" . . . Marlon Brando dined at La Scala with a pretty Eurasian . . . French singer-actress Francoise Hardy will visit the Maharishi next month . . . Famed drummer Gene Krupa, ailing for several months, got the medics' OK to go back to work in a few weeks.

★ ★ ★

TODAY'S BEST LAUGH: "Miami residents," writes Jerry Collins, "keep insisting it's not really cool there — but I went swimming and got nipped by a penguin."

WISH I'D SAID THAT: Norby Walters, back from Las Vegas, describes it as a place where all the accidents happen after you get off the plane.

REMEMBERED QUOTE: "A single grain of self-confidence is often worth bushels of genius."

EARL'S PEARLS: Jim Mulholland suspects he's not too well liked at school: "In a class popularity poll, I was two votes behind Charles de Gaulle."

Comedian Bob Melvin tried wearing a hippie outfit, with beads and flowers: "It looks silly, but has an advantage — I can hang my clothes in my wife's closet." . . . That's earl, brother.

(Publishers-Hall Syndicate)

Coffee Soothes Heated Court

MILWAUKEE, Wis. (AP) — Circuit Judge Harold M. Bode voiced strong, hot and unsweetened observations about coffee — or lack of it — Tuesday.

He found a Milwaukee County sheriff's captain in contempt of court for failing to provide coffee for members of the jury.

Wednesday a deputy court clerk marched into the court room carrying a 30-cup pot and a sign that read, "Happy Valentine, courtesy of the clerk's office. At no expense to the county."

And minutes later sheriff's officers arrived with a second pot.

Circuit Court Clerk Francis X. McCormack said he had bought the initial pot out of his own pocket because "I felt there was an impasse between the judge and the sheriff's department."

Post for Japanese

TOKYO (AP) — Bunrou Yoshino, councilor of the foreign office secretariat, was appointed minister at the Japanese Embassy in Washington today.

The largest shark ever caught was a whale shark, which weighed 26,600 pounds, was 38 feet long, and was caught in 1912 in Florida.



The ability to play a musical instrument can open a whole new exciting life for your youngster!

Start on Our Low-Cost Rental Plan

Our rental program makes it so easy to give your youngster musical training.

See Us Today for FULL DETAILS

Liberal Trade Allowance

Terms Available or Layaway Plan

Edward's
6 N. SAGINAW DOWNTOWN

"HOWARD DELL is my PHARMACIST"
Signed
Mr. Jack Neeson
56 Putnam

USED TV BUYS



16" RCA $19.95
17" RCA $24.95
17" MOTOROLA $24.95
21" SYLVANIA $29.95
21" ADMIRAL $29.95
21" SYLVANIA $39.95
21" WEST'HOUSE $39.95
21" RAYTHEON $39.95
21" RCA $39.95
19" PORTABLE $69.95

30-DAY EXCHANGE PRIVILEGE
FE 2-2257
WALTON TV
515 E. Walton Blvd.
Corner Joslyn
Open 9 to 6

PLUMBING DISCOUNTS

3-Piece BATH SET
White or Colored "B" Only $59.95

TOILETS "B" $16.95

FIREPLACE Gas Logs
24" VANITY WITH TRIM 49.95 and up
ALL KINDS IN STOCK

EXTRA SPECIALS!
Laundry Tray and Trim $19.95
Stainless Steel Sinks $22.95
Bath Tubs, Irreg. ..... $20.00 up
Shower Stall with Trim $35.95
30 Gal. 10 Year Gas Hot Water Heater $49.95
ALL KINDS PIPE AND FITTINGS. WE CUT AND THREAD

Save PLUMBING
841 Baldwin
FE 4-1516 or FE 5-2100
Open Mon., Sat. 5:30 P.M.
Wed. and Fri. Eves. 'Til 7 P.M.

Wait-Stop

Give yourself a treat, make your washday pleasant in a friendly atmoshphere. We honestly believe our place is the only one of its kind in existance in this area. We feature Frigidaire equipment and for the comfort of your husband or friends coming along for the ride a fenced-in lounge to read in or relax in while you wait. For your convenience, the owners are on duty at all times to help with change or any difficulty with equipment, carrying laundry in and out. Stop in and meet the Mazza Family — Bob (Pa), Julie (Ma), Mike and Nancy (Young 'uns), GiGi (Family Poodle)

Mi-Nan's
LAUNDRY VILLAGE
747 N. Perry St.
PERRY SHOPPING CENTER
(Across From Kroger Super Market)

Real Italian Spaghetti
Cole Slaw
Roll & Butter
1.20
Dine In

INDIVIDUAL CHEESE AND PEPPERONI PIZZA 85c

Fish & Chips
Cole Slaw
Roll & Butter
$1.10
or Take Out

RICKY'S PIZZA HOUSE
call for 15-minute service
335-7164 or 338-7782
819 Woodward Ave.
across from St. Joe's Hospital

PRE-PAINTED RAIN GUTTER
LICENSED and BONDED
GUARANTEED FOR 10 YEARS
• Baked White Steel
• Two Coats Enamel inside and out
• Won't rust, peel or crack
• Saves time and money on upkeep
• Free Estimates
• Prompt Service
• All work guaranteed
• Plain Galv. and Alum.
M & S GUTTER COMPANY
4162 West Walton Blvd., Drayton Plains, Mich.
673-6866

—Radio Programs—

WJR(760) WXYZ(1270) CKLW(800) WWJ(950) WCAR(1130) WPON(1460) WJBK(1500) WHFI-FM(94.7)

TONIGHT

6:00-WJR, News Sports WWJ, News, Sports CKLW, News, Music WXYZ, Newscope, Dave Diles WJBK, News, Music, Sports WCAR, News, Ron Rose WPON, News, Sports WHFI, Don Bosco
6:30—WWJ, Today in Review WJR, Bus. Barometer
6:45—WWJ, Emphasis WJR, Lowell Thomas
7:00—WPON, Arizona Weston WWJ, News, Sportsline CKLW, News, Tom Shannon WJBK, News, Tom Dean WCAR, Rick Stewart
WJR, News, Sports, Music
7:30—WXYZ—Dateline, Dave Lockhart
8:00—WJR, News, Kaleidoscope
WWJ, Red Wings Hockey
9:00—WHFI, Tom Coleman WJR, Woods & Waters
9:30—WJR, In Contact
10:00—WJR, News, Focus
10:30 WWJ News, Sports WJR, News, Sports, Music
12:00—WXYZ, Johnny Randall

FRIDAY MORNING

6:00—WJR, Music Hall WWJ, News, Carlson WXYZ, Martin & Howard CKLW, Chuck Morgan WJBK, News, Avery, Music WCAR, News, Bill Delzell
WPON, News, Music
6:30—WPON, News, John Irons
7:00—CKLW, News, Morgan
WHFI, Gary Purece
8:00-WJR, News, Sunnyside
9:00—WJR News, Harris
WHFI Uncle Jay
WCAR, News, Jim Davis
CKLW, News, Gary Mitchell
10:00—WXYZ, Breakfast Club, Don McNeill
WPON, Jerry Whitman
WCAR, Rod Miller
WJBK, News, Conrad Patrick
WJR News, Music
WWJ, Ask Neighbor
11:00—WJR, News, Kaleidoscope
WXYZ, News, Music
Danny Taylor
WHFI, Jim Zinser

FRIDAY AFTERNOON

12:00 WJR News, Farm
WJBK, News, Patrick, Music
WWJ, News, Music
WCAR, Rod Miller
WHFI, Jim Zinser
WPON, News, Music
CKLW, News, Jim Edwards
1:00—WJR, News, Dudley
WWJ, News, Emphasis
2:00—WXYZ, Dave Prince Show
WPON, News Pat Appolson
WHFI, Bill Lynch
WJR, News, Music
3:00—WCAR, Ron Rose
WJBK, News, Hank O'Neil
WJR, News, Music Hall
CKLW, News, Mike Rivers

U.S. War Support Ebbing, Say 2 Senators

WASHINGTON (AP)—Two senators who support administration objectives in Asia say public confidence is ebbing in President Johnson's handling of the Vietnam war.

Their assessments paralleled Gallup Poll findings that only 35 per cent of the people it surveyed approve of Johnson's war strategy.

★ ★ ★

Sens. Harry F. Byrd, D-Va., and Hugh Scott, R-Pa., who subscribe to the President's policy of opposing Communist aggression in Southeast Asia, said the people are disturbed because they can see no end to the war.

Byrd, who has called for stepping up the war to a winning pace, told the Senate Tuesday that in talking to more than 500 constituents during a recent tour, "I found deepening concern and increased dissatisfaction with the way the Vietnam war is being conducted."

CALLS FOR REAPPRAISAL

He said Virginians support the troops sent to fight in Asia and "support our government in time of crisis, but increasingly they question the wisdom and judgment of our leaders."

Byrd called for a reappraisal of policies on the basis of widespread U.S. commitments he said make this country vulnerable in many areas, including Korea and the Middle East.

★ ★ ★

He said these "dramatize the need for the administration to develop a sense of urgency in bringing the Vietnam war to an honorable and early conclusion, which is not likely to be accomplished without a change in policies and procedures."

Scott told a student audience in Brookings, S.D., the people are frustrated "with an unpopular war to which no one sees an end" and by a "babble of solutions" that seemed likely to solve nothing at all.

'NATIONAL MOOD'

Reviewing world problems, he added:

"Wherever on the great globe itself the leaders of the people seem inept and their excuses for errors lack credibility, then the national mood of the country turns to frustration and depression. That is the national mood in the United States today."

Chairman Earle G. Wheeler of the Joint Chiefs of Staff, asked by Capitol Hill newsmen if he felt nuclear weapons might be required to defend Khe Sanh, answered:

"I do not think nuclear weapons will be needed" in defense of the allied base in South Vietnam where a mass Communist attack is believed imminent.

Gen. Wheeler declined to answer questions about circumstances that might require using nuclear weapons. And he wouldn't discuss whether U.S. nuclear weapons were stockpiled in South Vietnam.

In Stanford, Calif., retired Lt. Gen. James M. Gavin, who advocates a bombing halt to "restore lost diplomatic options," said the administration appears determined to escalate the war

★ ★ ★

"At some point, given the present course, the Red Chinese will feel forced to intervene" in Southeast Asia, he told a Stanford University audience. "When they do, those of my former colleagues who bore the brunt of human wave attacks in Korea will urge the use of tactical nuclear weapons."

The Gallup Poll said half of the 1,503 people it surveyed in 300 communities since the recent Communist offensive in South Vietnam expressed disapproval of Johnson's conduct of the war.

★ ★ ★

The 35 per cent approval for Johnson the poll recorded represented a 4 per cent drop from Gallup's early January findings. The rest of those polled were undecided.

Seek Riot Gear

MARYSVILLE (AP) — The Marysville City Council will hold a special meeting March 4 to discuss a Police Department request for riot equipment.

The five-man department wants to purchase the equipment before increasing demand for riot gear forces up the price. Marysville is a city of 4,000 located 50 miles northeast of Detroit.

WSU Med School Building Is Begun

DETROIT (UPI) — Ground was broken yesterday for Wayne State University's $24-million Basic Medical Science Building —the largest state building ever constructed in terms of both cost and size. It will be only slightly smaller than Detroit's Cobo Hall.

The construction of the Basic Medical Science Building is a major step toward the enrollment by Wayne's school of medicine, within five years, of more than 3,000 students in all categories of health care professions. More than 900 of these students will be future physicians.

In 1966, one domestic buyer in 10 in West Germany was providing a second TV set for his family, while two-thirds of the total sets sold were for first-time buyers.

'Smelly' Plant Closed Down by Florida City

ST. PETERSBURG, Fla. (AP)—The City Council has terminated a 20-year contract with International Disposal Corp. and closed down a $2-million compost plant because it smelled.

The action came this month after a three-man "Smell Committee" branded the plant, opened in 1966 as a pollution-free refuse reclamation facility, a public nuisance.

★ ★ ★

"It is our opinion that this plant in its present state of design and operation has considerable potential for odor generation and is in fact generating odors to the point of being a public nuisance," said a statement issued by the committee.

The council did not rule out the possibility of renegotiation with IDC. Paul Willis, president of the firm, said the news was "like a bombshell dropped in my lap."

FURTHER EFFORTS

The Oklahoma City firm's board of directors would take up the matter, he said, indicating that further efforts would be made to solve the problem.

In the meantime, the city — IDC's only customer—has made arrangements to adjust routes so that the 600 tons of garbage sent weekly to the incinerator in a southside neighborhood now will go to an older incinerator.

Officials said the IDC compost plant has been plagued by mechanical failures, an unsatisfactory finished product and odor emissions that brought continuing complaints from the neighborhood.

Sears

SEARS, ROEBUCK AND CO.

Pre-Season Sale!

Shop Now While Selection Is Complete and Savings are Biggest



Which Family Will You Be When It's 90°+ Outside This Summer?

Sears High-Output Car Air Conditioners

Regular 199.95

$159

No Payment till June 1, 1968 on Sears Easy Payment Plan

- Thermostat maintains coolness
- 3-Speed air flow control
- Attractive, chrome-plated panel

Adjustable thermostat automatically holds temperature you set. Chrome-plated, die-cast front panel harmonizes with any car interior. Three fan speeds. Dual blower.

SAVE $50 on Installed Auto Air Conditioner

Reg. 249.95 . . . Pre-Season Sale $199

Sears Auto Accessories Dept.

SMALL AMOUNT DOWN HOLDS POWER LAWN MOWER IN LAYAWAY UNTIL APRIL 1, 1968

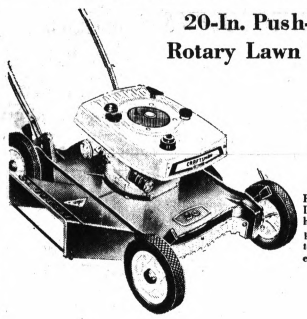

20-In. Push-Type Rotary Lawn Mower

Reg. 89.99

74.99

With Grass Catcher

Hydraulic fuel primer. Lightweight aluminum housing for easier pushing. 3½ HP motor. Handle folds for easy storage.



Sale! Self-Propelled Craftsman 22" Rotary

Reg. 169.95

138.99

With Grass Catcher

Powerful 3.5-HP engine with speed control. Finger-tip, pull-up starter. Magnesium housing. Non-rust tank. Close edge trim slot.

Sears Hardware Dept.

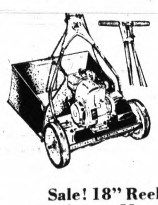

Sale! 18" Reel Craftsman Mower

Reg. 119.95 97.99

With Grass Catcher

3-HP, 4 cycle engine, hydraulic fuel primer. Wheel height adjustment ½ to 2". Visual gas gauge.



Craftsman Heavy-Duty 6-HP Rider

Reg. 389.50 333.99

Big pneumatic wheels help traction. Transmission has 3 speeds forward, neutral and reverse.



Craftsman 32-In. Cut 6-HP Heavy Duty Riders

Reg. 359.50 277.99

3 forward speeds, neutral and reverse. Full remote controls on dash. Cutting edge adjusts.

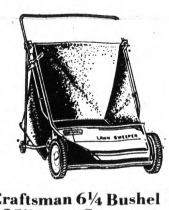

Craftsman 6¼ Bushel 25" Lawn Sweeper

Reg. 34.99 27.99

Easy lift out basket. Brush adjusts on handle. 10-in. rubber tires. Vinyl bottom.

109.95 30" Power Sweeper, 89.99



Ted Williams Umbrella Tent

Reg. $129

$99

One-piece aluminum frame unfolds in seconds. Roomy, 11x11 ft. at base. Walls taper to 6 ft. eaves. Nylon screen windows and door. 7' 3" center.

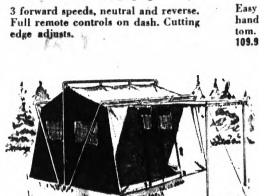

Family-Size High-Wall Tent

Reg. $159

$119

Easy to pitch and comfortable to live in. Strong, lightweight aluminum frame. White drill top reflects sun to keep inside cooler and brighter.

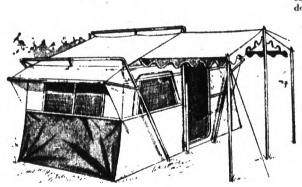

Continental Style Cabin Tent

Reg. $199

$159

Ideal for family camping. 10 x 18-ft. area. Vinyl-coated nylon floor. Zippered flaps for storm protection. Over 3000 square inches of screening.



Sears Double Side Room Tent

Reg. $139

$99

162-sq. ft. of floor area. Fast-pitching. Sewn-in fabric floor. Outside aluminum frame. 4-way ventilation. Inside zippered windows. 9x18-foot.

Sears Sporting Goods Dept.

$5 Down Holds Tent in Layaway till April 1st.

Open Monday, Thursday, Friday, Saturday 9 to 9, Tuesday, Wednesday 9 to 5:30

Installed Custom Aluminum Awnings

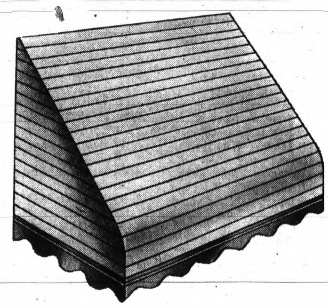

All Sizes 25% Off

Minumum Order 3

Reg. 28.50 Custom Awning 30" wide x 18" deep x 30" projection 22.50

Custom made to fit your windows. Baked on enamel finish with choice of 15 colors available. Adds beauty to your home as it keeps home cooler in summer. Phone Sears for free in-the-home estimate. Matching door hoods and patio covers are available.

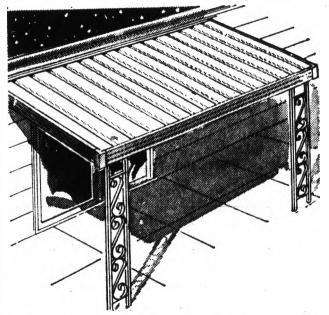

Sears Protecto-Port Aluminum Patio Covers

Snow Load Kit Available

Supports 17 lbs. of snow per square foot. You get the strength of all-aluminum construction with Sears "Arch Panel" roof design. White.

Reg. $111 $83 8x12'

$147 8x16-ft. Patio Cover $119
$179 10x20-ft. Patio Cover $139
$322 Extra Heavy Duty 10x20-ft. Patio Cover $254

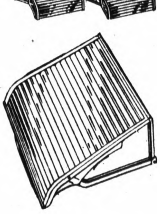

Shade 'n View Alum. Awnings

Reg. 7.59 6.77

30" Wide

Control the amount of light in each room of your home. Sides available.

9.29 36" Awning 8.33
10.29 42" Awning 9.33



Shade 'n View Door Canopies

Reg. 13.29 11.99

42" Wide

Protect your entrances from rain, hail and sleet. Use sides for more protection.

16.19 48" Door Canopy . . 14.99
21.29 60" Door Canopy . . 18.99



Attractive Cloth Awnings

Sale Price 7.49

24x24-in.

Tough, fade and mildew resistant. All green and green stripes. 6" valance. All other sizes at 10% off.

Porch Curtains

4-foot green striped.

Sale Price 10.99

Up to 12 ft. wide curtains at 10% off.

Sears Building Materials Dept.

Sears

SEARS, ROEBUCK AND CO.

Downtown Pontiac • Phone FE 5-4171

THE PONTIAC PRESS

PONTIAC, MICHIGAN

MAKEOVER PAGES

FEBRUARY

1 - 15

1968

MICRO PHOTO DIVISION

BELL & HOWELL COMPANY

MAKE CHECK PAYABLE

White Students Protest 'Bias'

Second PCH Walkout Seeks 'Racial Equality'

Representatives of white student protesters and faculty were reported still meeting this morning at Pontiac Central High School as a second walkout by disgruntled students got under way.

The walkouts, estimated at about 150 this morning, marched on City Hall and the board of education.

Said a spokesman for the group, "We don't want white power — just racial equality."

Sophomore Carl Liechty, a spokesman for the group, claimed that Negroes are being given preferential treatment because "teachers and administrators are afraid of the colored."

Yesterday's walkout followed a reported office sit-in by 28 students.

★ ★ ★

Failure to win recognition for their demands resulted in an estimated 400 students leaving school—150 of whom reportedly attended a protest organization meeting at a nearby church.

Other meetings with school officials after the close of classes yesterday and again this morning at the daily student relations meeting were unsuccessful, a spokesman said.

"We're going to keep right on walking out until we get our way. It's only right," said one student.

Some of the discrimination cited by protesters included the wearing of beards. "If a white student wears a beard, he gets kicked out. A Negro doesn't," said Liechty.

Merchants Alerted on Stolen Checks

Area merchants today were alerted by the Oakland County Sheriff's Office to be on the lookout for checks stolen from the Superior Metal Products Manufacturing Co., 3180 Auburn, Pontiac Township.

Detectives said that 155 checks with the numbers 48108 through 48258 were taken in a break-in over the weekend, along with a check writer. The checks are drawn on the Community National Bank in Pontiac.

NOTICE OF MEETING
OF BOARD OF REVIEW
City of Pontiac, Michigan
Year 1968

To all property owners and taxpayers: City of Pontiac, Michigan. You are hereby notified that the Board of Review of the City of Pontiac will meet at the office of the City Assessor, City Hall, 450 Wide Track Drive East on Tuesday, the 5th day of March, 1968 at 9 o'clock A.M. Eastern Standard Time. At said time and place the City Assessor shall submit to the Board of Review the General Assessment Tax Roll of the City of Pontiac for year 1968. The Board of Review shall continue in session at least two days successively and as much longer as may be necessary to complete the review, and at least six hours in each day during the two consecutive days they are in session. Any person or persons desiring to do so may examine his or her assessment on such tax roll and may show cause if any exists why the valuation thereof should be changed, and the said Board of Review shall decide the same and their decision shall be final.
Dated: February 9, 1968
OLGA BARKELEY,
City Clerk
February, 14, 22, and March 1

SCHOOL DISTRICT OF THE CITY OF PONTIAC, OAKLAND COUNTY, MICHIGAN
NOTICE OF LAST DAY OF REGISTRATION

A special election having been called to be held in the School District of the City of Pontiac, Oakland County, Michigan, on March 25, 1968:

Therefore notice is hereby given, that the last day upon which unregistered persons may register in order to be eligible to vote at said election, as prescribed by statute, is Friday, February 23, 1968 up to 5:00 P.M. However, due to the fact that the registration books of the City of Pontiac will be closed after February 2, 1968, on account of the City Primary Election, the last day upon which the residents of the City of Pontiac will be permitted to register in order to be eligible to vote at said school election is up to 8:00 P.M. on Friday, February 2, 1968.

The last day upon which electors of the school district who do not reside in the City of Pontiac may register is Friday, February 23, 1968 up to 5:00 P.M.

Application for registration must be made to the clerk of the city or township in which the elector resides.

Persons already registered upon the registration books of such city or township clerk need not re-register.

ELSIE MIHALEK, Secretary
PONTIAC BOARD OF EDUCATION
February 13, 14, 15, 1968

ADVERTISEMENT FOR BIDS
TWIN SUN SCHOOL
WALLED LAKE, MICHIGAN

Sealed proposals are invited for the construction of a one-story three-classroom school of approximately 4,700 square feet in area, located on Loon Lake Road, approximately ½ mile west of Benstein Road, northwest of Walled Lake, Commerce Township, Oakland County.

Single proposals will be received for the Combined General Construction, Mechanical and Electrical Work.

Proposals will be received until 2:00 P.M., E.S.T., March 5, 1968, at the Office of the Board of Education, 695 North Pontiac Trail, Walled Lake, Michigan and publicly opened and read aloud at that time and place.

Contract Documents may be examined at the office of Warren Holmes Company, Architects-Engineers, 820 North Washington Avenue, Lansing, Michigan 48906; offices of the Board of Education, Walled Lake, Michigan; Builders and Traders Exchanges in Detroit, Lansing and Saginaw, Michigan; F. W. Dodge Corporation in Detroit, Flint, Grand Rapids and Lansing, Michigan; and through the Scan/Photronix System.

Prime Bidders may obtain 2 sets and Subcontractors and Suppliers may obtain 1 set of Contract Documents from the Architect upon deposit of $25.00 per set, refundable upon return in good condition.

Each proposal shall be accompanied by a bid bond or certified check in an amount not less than 5% of the bid.

Owner reserves the right to waive any irregularities, reject any or all proposals, or accept any proposal which in the opinion of the Owner will serve the best interests of the School District.
Series No. 6730

STUART H. ELWOOD,
Secretary
Board of Education
Walled Lake Consolidated Schools
Walled Lake, Michigan
February 7, 14, 1968

Deaths in Pontiac Area

Robert A. MacDermaid

Service for Robert A. MacDermaid, 70, of 229 E. Walton will be 11 a.m. Friday at Voorhees-Siple Chapel with burial in Lakeview Cemetery, Clarkston.

Mr. MacDermaid, a retired employe of Pontiac Motor Division, died yesterday.

Surviving are his wife, Verna H.; two sons, Alfred R. of El Paso, Tex., and John F. of Flint; two daughters, Mrs. Eugene Lopez of Jacksonville, Ark., and Mary MacDermaid of Pontiac; eight grandchildren; a brother; and two sisters.

William A. Roush

Service for William A. Roush, 91, of 68 Ogemaw will be 1:30 p.m. Friday at Voorhees-Siple Chapel with burial in White Chapel Memorial Cemetery, Troy.

Mr. Roush, a retired self-employed carpenter, died yesterday.

Surviving are a daughter, Mrs. Stella Harper of Pontiac; four grandchildren; 17 great-grandchildren; 13 great-great-grandchildren; and a brother.

Mrs. Henry Bagley

ATTICA TOWNSHIP—Service for Mrs. Henry (Ruby) Bagley, 84, of 780 Young will be 1:30 p.m. Friday at Muir Brothers Funeral Home, Imlay City. Burial will be in Imlay Township Cemetery.

Mrs. Bagley died yesterday. She was a member of the Imlay City First Baptist Church.

Surviving are a daughter, Mrs. John Nemeth of Roseville; a son, Hamilton of Attica; six grandchildren; and 14 great-grandchildren.

Kenneth Davison

KEEGO HARBOR — Graveside service for Kenneth Davison, 57, of 3070 Norcott will be 2 p.m. tomorrow at the Oakland County Cemetery, Pontiac, by C. J. Godhardt Funeral Home, Keego Harbor.

Mr. Davison died Monday.

George H. Hume

INDEPENDENCE TOWNSHIP — Requiem Mass for George E. Hume, 77, of 7860 Perry Lake will be 10 a.m. Friday at St. Anne's Catholic Church, Ortonville. Burial will be in Holy Sepulchre Cemetery, Detroit.

A Rosary will be said at 8:30 p.m. tomorrow at C. F. Sherman Funeral Home, Ortonville.

Mr. Hume died yesterday.

Surviving are a son, Paul E. of Manchester, N.H.; four daughters, Mrs. Alice Taubitz of Detroit, Mrs. Ida M. Gorsline of Texas, Mrs. Ruth Bellie of Farmington and Mrs. Rosemary Camarda of Clarkston; 13 grandchildren; seven great-grandchildren; and two sisters.

Sister Mary Immaculata O. P.

OXFORD TOWNSHIP — Requiem Mass for Sister Mary Immaculata, O.P. 52, of 775 W. Drahner will be 4:30 p.m. tomorrow at the Dominican Sisters Chapel. Burial will be in the Dominican Sisters Cemetery by Flumerfelt Funeral Home.

Sister Immaculata, a teacher and librarian at Our Lady of the Lakes School in Waterford Township, died yesterday. She had been in the religious order 33 years.

Surviving is her mother, Mrs. Johanna Strbiak, four sisters; and six brothers.

Mrs. John McFall

KEEGO HARBOR — Service for Mrs. John (Laura R.) McFall, 80, of 2328 Cass Lake will be 1 p.m. Friday at C. J. Godhardt Funeral Home. Burial will be in Clinton Grove Cemetery, Mount Clemens.

Mrs. McFall, a member of the Commerce Methodist Church, died yesterday. She was past president and charter member of the Keego-Cass Women's Club.

Surviving are two daughters, Mrs. Jack Garbin of Keego Harbor and Mrs. Hancel Boatright of Oxbow Lake; five grandchildren; six great-grandchildren; a brother, George Reno of Keego Harbor; and two sisters.

Frank H. Miller

ORION TOWNSHIP — Private service for Frank H. Miller, 50, of 21 Sparrow Hill was yesterday at Sharpe-Goyette Funeral Home, Clarkston, with burial in Perry Mount Park Cemetery, Pontiac.

Mr. Miller, a salesman, died Saturday. He belonged to F.O.E. Lodge No. 2887, Waterford Township.

Surviving besides his wife, Anna, are a daughter, Mrs. Helen Duncan of Sylvan Lake; four grandchildren; and several brothers and sisters.

Man, 83, Dies; Ex-Owner of Pontiac Mills

William R. Jossman of Metamora, owner and operator of the former Pontiac Mills, Inc., died this morning in Bloomfield Hills at the age of 83.

Private service will be conducted Friday by the rector of Grace Episcopal Church, Lapeer, in Roselawn Park Cemetery, Berkley. Arrangements are by the Muir Bros. Funeral Home, Lapeer.

Surviving are his wife, Bess R. of Metamora; two daughters, Mrs. Paul R. Horton of Metamora and Mrs. Robert J. Rioux of Falls Church, Va.; and five grandchildren.

Jossman was a member of an old Oakland County family which settled in the Oxford and Clarkston area. As a young man he attended Detroit College of Law.

★ ★ ★

After selling his business, he moved to Daytona Beach, Fla. Two years ago, the Jossmans returned to Oakland County to make their home in Metamora.

A charter member of Oakland Hills Country Club, he also belonged to Pine Lake Country Club and Kiwanis Club of Pontiac. For many years he had been active in the Masonic Lodge.

Mr. and Mrs. Jossman celebrated their 59th wedding anniversary in January.

The U.S. has orbited a satellite to investigate radiation hazards that could endanger high - altitude jet and manned space flights.

In 1966, more than 14 million families had incomes exceeding $10,000 while fewer than 7 million families had incomes of less than $3,000.

NOTICE!

NELSON CHEMICALS IS STILL IN BUSINESS AND OPERATING

Deliveries are being made. Important! One unit of our Detroit facilities was partially incapacitated. Deliveries are being drawn from our other warehouses.

For Full Information CALL WE 3-1500

Teen Injured in Area Crash

A Waterford Township youth was injured at about 1 a.m. today when his car struck a tree on Shoreline near Dixie Highway in the township.

The injured person, Gary D. Rockafellow, 18, of 5186 Shireline, is listed in satisfactory condition at Pontiac General Hospital.

Rockafellow told township police that a boy darted in front of his car just prior to the accident. He said he drove the vehicle off the road to avoid hitting the boy.

Police said Rockafellow, a Marine home on leave, crawled about one-quarter-mile to his home to summon help.

Ski Chair-Lift Designer Dies

OMAHA, Neb. (AP) — James M. Curran, who in 1936 designed the first ski chair-lift built in the United States, is dead at the age of 64.

★ ★ ★

Curran retired a year ago after 39 years with the Union Pacific Railroad where he was a bridge engineer. He died Monday.

★ ★ ★

Curran was commissioned by W. Averill Harriman, then chairman of the board of Union Pacific, to design a ski lift for Sun Valley, Union Pacific's Idaho resort. Curran said he got his ideas for the lift by watching South American banana boats unloaded with a conveyor belt.

Hearing Scheduled on City Finances

City commissioners last night received the 1968 proposed budgets for the city's general fund and sanitation fund.

A public hearing will be presented on the budgets Feb. 27 before adoption by the City Commission.

★ ★ ★

The general fund budget—utilizing city income taxes and a 7-mill property tax levy—calls for a spending program of $8,572,000, up from last year's $7,882,000 operating budget.

City Manager Joseph A. Warren said the budget reflects expectations that the income tax revenue will be realized and expended.

Subway Man Aids Tardy Miss

BOSTON (AP) — When the subway train operated by John Keenan was running well behind schedule, he noticed a little girl with a worried look.

Seems the young miss was fearful of being late for school. So during one stop Tuesday, Keenan dashed off a note to the girl's teacher, explaining her tardy arrival.

The camel east 38 pounds of food daily.

INCOME TAX
Fast • Accurate • Dependable
FEDERAL STATE • CITY
MELTON TAX SERVICE
OR 3-3332
1424 ALHI
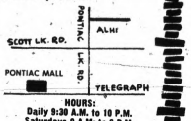

HOURS:
Daily 9:30 A.M. to 10 P.M.
Saturdays 9 A.M. to 6 P.M.
Sundays 1 P.M. to 5 P.M.



SOMERSET FASHION MALL ANNOUNCES OFFICIAL GROUND BREAKING...

You're invited to the year's most fashionable wedding! This spring, internationally famous Bonwit-Teller and mid-America's most distinguished fashion center join together to serve the fashion needs of the enchanting world of Somerset Park and Troy.

From the pages of Harper's Bazaar and Vanity Fair come the fabulous fashions of Bonwit-Teller with the accents of Paris, London and Rome . . . and it all begins tomorrow.

Tomorrow, Feb. 15, 1968, we break ground for the new Bonwit-Teller store at the Somerset Fashion Mall . . . just as we did for Saks Fifth Avenue and as we'll be doing for Abercrombie & Fitch, I. Miller, Schraffts and some 35 other outstanding stores and services.

The acquisition of Bonwit-Teller signals a major step forward in the creation of Troy's exclusive Somerset Fashion Mall devoted to bringing to this community the finest in fashions, furnishings and gifts.

The start of construction for Bonwit-Teller marks the beginning of a more exciting Troy. We know you join the Biltmore Development Company in welcoming Bonwit-Teller as the newest family member in the enchanting world of Somerset Park.

SOMERSET PARK
APARTMENTS
BILTMORE DEVELOPMENT COMPANY

Markets, Business and Finance

MARKETS

The following are top prices covering sales of locally grown produce by growers and sold by them in wholesale package lots. Quotations are furnished by the Detroit Bureau of Markets as of Monday.

Produce

FRUITS

Apples, Jonathan, bu.	$3.00
Apples, Cider, 4-gal. case	2.75
Apples, McIntosh	3.50
Apples, Northern Spy, bu.	4.25
Apples, Red Delicious, bu.	4.50
Apples, Golden Delicious, bu.	5.00
Apples, Sheese Red, bu.	4.00

VEGETABLES

Beets, topped, bu.	$2.75
Cabbage, Red, bu.	2.75
Cabbage, Standard Variety, bu.	2.00
Carrots, topped, bu.	4.75
Celery, root, ½ bu.	2.50
Horseradish, pk. bskt.	3.50
Leeks, dz. bchs.	2.75
Onions, dry, 50-lb. bag	2.75
Parsley, Root, dz. bch.	2.00
Parsnips, ½-bu.	2.00
Potatoes, 50-lb. bag	3.00
Potatoes, 20-lb. bag	.65
Radishes, Black, ½ bu.	1.50
Rhubarb, hothouse, 5-lb. box	1.25
Rhubarb, hothouse, dz. bch.	1.75
Squash, Acorn, bu.	1.75
Squash, Hubbard, bu.	1.75
Turnips, topped	2.50

LETTUCE AND GREENS

Celery, Cabbage, bu.	2.00

Poultry and Eggs

DETROIT EGGS

DETROIT (AP)—(USDA)— Egg prices paid per dozen by first receivers (including U.S.):

Large Grade A jumbo, 33-36; extra large, 31-34½; large, 30½-32½; medium, 27½-29½; small, 20-21.

DETROIT POULTRY

DETROIT (AP)—(USDA)— Prices paid per pound for No. 1 live poultry:

Hens, heavy type, 20-22; roasters, heavy type, 25-26; broilers and fryers, whites, 19-21.

CHICAGO BUTTER, EGGS

CHICAGO (AP) — Chicago Mercantile Exchange— Butter slightly steadier; 93 score AA 66; 92 A 66; 90 B 64½; 89 C 61½; cars 90 B 65½; 89 C 62¾.

Eggs steady to firm; wholesale buying prices ½ to 1½ higher; 75 per cent or better Grade A whites 29; mixed 29; mediums 27½; standards 25½; checks 24½.

CHICAGO POULTRY

CHICAGO (AP)—(USDA)— Live poultry wholesale buying prices unchanged; roasters 23-26; special fed White Rock fryers 25½-22.

Livestock

DETROIT LIVESTOCK

DETROIT (AP)—(USDA)— Cattle 400; choice 1,100-1,200 pounds slaughter steers 27.25-28; mixed good and choice 26.50-27.25.

Hogs 200; few early sales barrows and gilts 25-50 cents higher but not quotable; bulk top 11 at 11.75; mixed 1-2 200-240 pound butchers 11.50-11.75; good 2-3 240-270 lb. 11.25-11.50; sows 400 lb. down 11.50-12.

Cattle 1,000; calves none; slaughter steers 25 to mostly 50 higher; choice 950-1,150 lb slaughter steers yield grade 2 to 4 26.50-27.50; good 24.50-25.75; high choice and prime 900-1,025 lb slaughter heifers yield grade 2 to 4 26.50-27.00; choice 850-1,050 lbs yield grade 2 to 4 25.75-26.50; good 24.00-25.00; utility and commercial cows 17.00-18.50; utility and commercial bulls 20.50-23.50.

Sheep 100; hardly enough lambs or ewes sold for a market test; package choice and prime 100 lb wooled slaughter lambs 24; higher; few good and choice 80-100 lbs 24.00-24.50.

American Stock Exch.

NEW YORK (AP) — American Stock Exchange selected noon prices:

	Sales (hds.)	High	Low	Last	Chg.
Aerojet .50a	9	24⅝	24	24	— ⅛
Alax Mia .10g	38	3⅜	3⅜	3⅜	— ⅛
Am Petr .65g	20	19⅛	18⅞	18⅞	— ⅛
ArkLaGas 1.70	33	33⅜	33	33⅛	— ⅛
Asamera .01	74	5	4¾	4 15-16	+ ⅛
AssdOil & G	131	3⅛	3⅛	3⅛	— ⅛
AtlasCor .60	8	21¼	21	21¼	+ ⅛
Barnes Eng	16	32½	31¾	32	+ ⅛
BrazilRes .41	100	12¾	12¼	12¾	—
Brit Pet .10e	4	7⅞	7⅞	7⅞	—
Camplt .01b	66	7 11-16	7¼	7 11-16	— 3-16
Can So Pet	92	2⅝	2 13-16	2⅝	—
Chris Craft 1.20	36	10⅛	10	10⅛	— ⅛
Cinerama	40	9	8⅝	8⅝	— ⅛
Creole .240a	7	36⅜	36⅛	36⅜	+ ⅛
Data Cont	23	18⅝	18⅛	18⅛	+ ⅛
Dixilyn Corp	23	18⅝	18⅛	18⅛	+ ⅛
DynaElec .20	224	19⅜	18¼	18¼	— 1⅛
EquityCp .33f	54	6¼	6	6	— ⅛
Fargo Oils	191	5⅝	5	5 5-16	+ 5-16
Fed Resrcrs	301	9½	9	9⅛	— ⅛
Felmont Oil	61	16	15⅞	16	+ ⅛
Frontier Air	9	16⅛	16⅛	16⅛	—
en Plywood	35	9¾	9¾	9¾	— ⅛
Giant Yel .40	283	15	14⅝	14⅞	+ ⅛
Goldfield	167	8¾	8⅝	8⅝	— ⅛
GT Bas Pet	65	4⅜	4¼	4¼	— ⅛
Gulf Am Cp	51	8⅝	8½	8½	— ⅛
GulfResrc Ch	80	30	29¼	29½	— 1
HoernerW .80	5	18½	18½	18½	—
Husky Oil .30g	28	18¼	17¾	18	—
Hycon Mfg	6	14¾	13¾	14⅜	+ ⅝
Hydromet	29	26	25¾	25¾	— ⅛
Isram Corp	14	7	6⅞	6⅞	—
Kaiser Ind	131	21	20¼	20¾	+ ⅛
McCrory wt	7	9⅛	9	9	— ⅛
Mich Sugar	14	5⅛	5⅛	5⅛	—
Mohwk D Sc	186	113½	108¾	109¼	+ 1¼
MohwkData	44	38¾	38¼	38¼	— ⅛
NewPark Mn	60	8⅝	8½	8½	— ⅛
Pancoastal	67	29¼	28¾	28¾	— ⅝
RIC Group	55	5⅛	4⅞	5	+ ⅛
Ryan C Pet	19	14	13¾	13¾	— ⅛
Scurry Rain	93	36⅛	34¾	36⅛	+ 1⅜
SignalOilIA	669	44½	42⅝	43¾	+ ⅜
Statham Inst	9	37¾	36¾	36¾	— 1¼
Syntex Cp .40	83	65½	64⅝	65	+ ⅛
Technicol .40	91	24½	23¾	23¾	+ ⅛
WnNuclr .20	21	24⅝	24⅜	24⅜	— ⅛

Copyrighted by The Associated Press 1968

Stocks of Local Interest

Figures after decimal points are eighths

OVER THE COUNTER STOCKS

Quotations from the NASD are representative inter-dealer prices of approximately 11 a.m. inter-dealer markets change throughout the day. Prices do not include retail markup, markdown or commission.

	Bid	Asked
AMT Corp.	6.1	6.4
Associated Truck	10.4	11
Braun Engineering	10.4	11
Citizens Utility Class A	23.5	24.1
Detrex Chemical	17.2	18.2
Diamond Crystal	37.5	39.5
Kelly Services	40	41.4
Mahawk Rubber Co.	12.6	13.4
Monroe Auto Equipment	29	30
North Central Airlines Units	7.2	
Safran Printing	13.4	14.2
Scripto	8.1	
Wyandotte Chemical	29	30

MUTUAL FUNDS

	Bid	Asked
Affiliated Fund	8.33	9.01
Chemical Fund	17.25	18.85
Commonwealth Stock	9.91	10.83
Dreyfus	13.48	14.21
Keystone Income K-1	8.97	9.79
Keystone Growth K-2	6.25	6.82
Mass. Investors Growth	11.45	12.51
Mass. Investors Trust	15.27	16.68
Technology	9.10	9.92
Wellington Fund	12.38	13.46
Windsor Fund	17.07	19.42

*Nominal Quotations

DOW-JONES AVERAGES

STOCKS			
30 Indust	838.36	−1.68	
20 Rails	222.96	−0.67	
15 Utils	128.90		
65 Stocks	297.47	−0.60	
BONDS			
40 Bonds	76.20	+0.02	
10 Higher grade rails	64.75	−0.01	
10 Second grade rails	75.71	+0.15	
10 Public utilities	80.53	−0.02	
10 Industrials	83.81	−0.07	

Stock Averages
Compiled by Th eAssociated Press

	30	15	15	60
	Ind.	Rails	Util	Stock
Net Change (to comp Tues. (to come)				
Prev. Day	442.5	172.6	145.3	308.2
Week Ago	452.2	173.3	146.9	313.9
Month Ago	463.8	177.9	152.1	321.
Year Ago	451.1	179.2	152.8	312.1
1967-68 High	493.2	209.6	159.1	342.6
1967-68 Low	413.4	159.4	136.5	292.8
1966 High	537.9	219.5	169.7	369.7
1966 Low	388.0	143.9	125.2	269.4

Early Trading Active

Mart in Flurry of Improvement

NEW YORK (AP) — The stock market showed a flurry of improvement early today. Trading was active. The ticker tape lagged.

★ ★ ★

Gains outnumbered losses by some 60 issues on the New York Stock Exchange.

The Dow Jones Industrial Average rose 1.04 to 832.81.

Scientific Data climbed about 5 points, Teledyne more than 2, Monogram Industries about 1½.

IBM tacked on 4 points, Zerox 3, Eastern Air Lines 1.

Brokers saw the action as a technical recovery after three straight sessions of sharp decline.

Polaroid slipped a point and International Nickel was down about 1⅛.

Little change was shown among leading auto stocks. General Motors and American Motors inched higher. Steels were narrowly mixed.

★ ★ ★

Wall Street had apparently digested the disturbing news of Tuesday that the United States is sending 10,500 more men to Vietnam.

The business and economic background continued bright but the market community was still highly sensitive to Asian developments.

Benguet, Tuesday's most active stock, traded in a block of 40,000 shares, unchanged at 12.

Opening blocks included:

General Dynamics, up ⅛ at 48 on 29,000 shares; General Motors, unchanged at 75 on 6,500 and Bethlehem, off ⅛ at 30¾ on 6,400.

On Tuesday the Associated Press Average of 60 Stocks fell 3.4 to 304.8.

Some issues showed strength as a higher trend developed on the American Stock Exchange.

The New York Stock Exchange

NEW YORK (AP) - New York Stock Exchange selected morning prices:

	Sales (hds.)	High	Low	Last	Chg.	Net
—A—						
Abbott Lab 1	18	42¾	42½	42½	— ⅜	
Abex Cp 1.60	4	29¼	29¼	29¼	— ⅜	
ACF Ind 2.20	35	50¼	49¾	49¾	— ⅝	
AdMills .40a	23	41½	41½	41½	+1	
Aerojet Gen	28	59¼	58¾	59	—	
Aeronca .40	19	16⅝	16⅜	16⅜	+ ⅛	
AirReduc 1.50	17	57¾	56¾	57¼	+ ⅜	
AlcanAlum 1	54	23½	23⅜	23½	+ ⅛	
Alleg Cp .20	14	14⅜	14¼	14¼	— ⅛	
Alleg Pw 1.20	12	22⅞	22⅝	22⅝	+ ⅛	
AlliedChm 1.40	14	36⅞	36⅝	36⅝	— ⅛	
AlliedMills .90	14	36⅞	36⅞	36⅞	— ⅛	
Allis Chal 1	79	31⅜	31⅛	31⅜	+ ⅛	
Allstate 1.30	11	87⅜	86½	86½	— ⅞	
Am Airin .80	72	27	26⅝	27	+ ⅛	
Am Bosch .40	10	47¾	47¼	47¼	— ⅛	
AmBdcst 1.60	15	49⅛	48⅝	49¼	+ ⅛	
AmCan .60	13	49	48⅝	48⅝	— ⅜	
AmCrySug 1	6	27¾	27½	27¾	+ ⅛	
AmCyan 1.25	243	33¾	33⅛	33½	—	
AmEPw 1.52	25	35½	35½	35⅝	—	
AmHess 1.30	26	39⅜	39	39	— ⅜	
Am Home 1.20	19	51	50⅝	50⅝	— ⅜	
Am Hosp .60	105	74½	74½	74½	—	
AminvsI 1.80	11	87⅜	86⅞	87⅛	— ⅛	
AmMfdry .90	27	19⅞	19¾	19⅞	+ ⅛	
AMet Cl 1.90	47	47¾	47¼	47¼	— ⅜	
Am Moors	47	13¼	13	13⅛	+ ⅛	
AmNatGas 2	17	37	36¾	36¾	— ⅛	
Am News 1	2	29	29	29	—	
AmPhotogr 1	98	17¾	17¼	17¾	+ ⅛	
Am Seat 1	3	23½	23½	23½	—	
Am Smelt 1	18	69¾	69¼	69¼	— ⅜	
Am Std 1	14	32⅜	32	32⅛	—	
Am T&T 2.40	142	51¾	51½	51½	— ⅛	
Am Tob 1.80	32	80	79½	79¾	—	
AMK Cp .30d	32	80	79½	79¾	—1	
AmMach 1.20	49	30⅝	30¼	30¼	— ⅜	
Ampex Corp	90	28⅛	27⅞	28¼	— ⅛	
Amphenol 1	27	37	36¾	36¾	— ⅛	
Anacon 1.25g	25	43⅜	43⅜	43⅜	—	
Anken Chem	9	11½	11½	11½	—	
Armco Stl 3	9	46⅜	46⅛	46⅜	—	
ArmstrCk 1	11	35⅜	35⅛	35⅜	—	
Arm Ck 1.40a	11	51¾	51¾	51¾	—	
Ashld Oil .40	10	11⅞	11⅞	11⅞	—	
Asstd Dg 1.60	2	74	73½	73½	—	
Atchison 1.60	54	26⅝	26⅜	26⅜	—	
Atl Rich 1.20	10	101⅞	101⅛	101⅛	— ⅝	
Atlas Ch .80	2	17¾	17¾	17¾	—	
Avco 1.20	15	15¾	15⅝	15⅝	— ⅛	
Avco Cp 1.20	30	47¾	47¼	47¼	+1	
Avnet Inc .40	47	36¾	36¼	36¼	— ⅜	
Avon Pd 1.60	41	116	114	114	—1½	
—B—						
Babck W 1.36	15	41	41	41	—	
Bait GE 1.52	81	29¾	29½	29½	— ⅛	
Baldwin 1.20	10	40	39¾	40	+ ⅛	
BeechAirc 1b	10	40	39¾	40	+ ⅛	
Bell Hwell .60	8	29¾	29¼	29¼	— ⅜	
Bendix 1.40	14	32	32	32	—	
BenefFin 1.60	14	32	32	32	—	
Bethlehem	582	30¼	30	30⅛	— ⅛	
Beth Stl 1.60	86	30½	30¼	30½	—	
Boeing 1.20	47	27¾	27½	27½	— ⅛	
BoiseCasc .25	40	45	44⅞	44⅞	— ⅛	
Borden 1.20	28	31¾	31½	31½	— ⅛	
BorgWar 1.25	18	26¼	26¼	26¼	— ⅛	
Borgws 2.40a	18	26¼	26¼	26¼	— ⅛	
BristMyer 1a	57	70½	69¾	70½	+ ⅝	
Brunswck	132	14	13¾	14	+ ⅛	
BucyEr 1.20	21	21¾	21¾	21¾	+ ⅛	
Budy Co .80	21	21¼	20¾	21¼	+ ⅛	
Burndy .70h	7	26¼	26¼	26¼	— ⅛	
Burl Ind 1.20	8	39¾	39¾	39¾	— ⅛	
Burroughs 1	1747	173	171½	173	+ ⅜	
—C—						
Cal Finanl	10	54¼	53¾	54¼		
Calumet 1.20	4	40¼	40¼	40¼	— ⅛	
CampRL .45a	37	37⅞	37⅜	37⅜	— ⅛	
CampSoup 1	37	27⅞	27⅝	27⅝	— ⅛	
Canteen .80	8	21¼	21	21¼	+ ⅛	
CaroPL 1.38	11	40	39¾	39¾	— ⅛	
CarPwL .68	21	24	23⅞	23⅞	— ⅛	
Carrier Cp 1	14	63	62¾	63	+ ⅛	
Carrols 1.40a	11	14⅜	14⅛	14⅜	—	
Case JI	11	15¼	15	15	—	
CaseyJnr 1.20	9	36⅛	35⅞	36⅛	— ⅛	
CelaneseCp 2	9	54¾	54¾	54¾	— ⅛	
CelCp 1.50	12	36⅛	35⅞	36⅛	+ ⅛	
Cent SW 1.70	24	41½	41	41½	+ ⅛	
CentSoya .60	9	36⅜	36⅛	36⅜	+ ⅛	
CentTel 1.40	63	27¾	27½	27¾	— ⅛	
Cessna1 .40	26	62½	62½	62½	+ ⅛	
Champ Ohio .4	1	43	43	43		
ChimE StP 1	28	34¾	34⅜	34⅜	+1	
Chrysler 2	92	49⅞	48⅝	49½	+ ⅝	
Ctf Fin 1.40	11	48¾	48¼	48¾	— ⅛	
Cities Svc 2	11	48¾	48¼	48¾	—	
Clark Eq 1.20	1	25	25	25	—	
ClevElIII 1.80	12	36⅝	36⅝	36⅝	+ ⅛	
CocaCpA 1.20	9	125	125	125	— ⅛	
Colg Pal 1.10	14	30¾	30¼	30¾	—	
ColinHrd 1.40	51	68	67¾	68	+ ⅛	
CBS 1.40b	36	48	47⅞	48	+ ⅛	
ColoGas 1.52	30	26⅞	26⅝	26⅝	— ⅛	
ComCre 1.80	12	36	35⅞	36	+ ⅛	
ComSolv 1.20	12	36½	36	36½	+1¼	
CmwE 2.20	7	47	47	47		
Comsat	7	43	43	43		
Con Edis 1.80	7	37¾	37¼	37¼	— ⅜	
ConElectInd 1	7	37¾	37¼	37¼	—	
ConPowrd 1.40	32	27¾	27½	27½	— ⅛	
ConNatG 1.70	32	27¾	27¼	27¼	— ⅛	
ConsAmr 1.20	36	39⅜	39¼	39¼	— ⅛	
Containr 1.40	25	29⅞	29⅞	29⅞	— ⅛	
ContCan 2	4	46⅝	46⅝	46⅝	— ⅛	
Cont Ins 2.20	6	80⅝	80⅛	80⅝	— ⅛	
Cont Mot .40	10	18⅝	18⅜	18⅜	— ⅛	
Cont Oil 2.80	18	70½	70¼	70½	+ ½	
Control Data	101	119¾	118¾	119¾	+ ⅝	
CooperIn 1.20	3	41¾	41¾	41¾	—	
Corn Pd 1.70	30	38	38	38	— ⅛	
CorGW 2.50a	6	310½	310½	310½	+1	
CoStLife 1	3	14¼	14¼	14¼	—	
CoxBdcas .50	3	47½	47½	47½		
CrownCntl 1	3	30¼	30¼	30¼	— ⅛	
Crown Coll 2f	9	53¾	53¾	53¾	—	
Crown Cork	11	56½	56¼	56½	—	
CrownZell 1	11	43¾	43½	43¾	— ⅛	
Crucible 1.20	17	22⅝	22¼	22⅜	+ ⅛	
Cudahy Co	11	11¼	11	11¼	+ ⅛	
Curtis Pub	11	11⅛	11	11⅛	+ ⅛	
Curtiss Wr 1	17	22⅝	22¼	22⅝	— ⅛	
—D—						
Dan Riv 1.20	9	22	22	22	— ⅛	
Datacrd 1.60	8	41	40¾	40¾	— ⅛	
Deere Co 2	53	49½	49¼	49½	— ⅜	
DelawPw 2	23	49⅝	49¼	49⅜	— ⅛	
DeltaAir .40	16	26¼	26¼	26¼	— ⅛	
DenRGW 1.60	7	18¼	18	18¼	— ⅛	
DetEdis 1.40	25	26⅜	26⅛	26⅜	+ ⅛	
Det Steel .60	25	20⅜	20¼	20⅜	— ⅛	
DetTrmBnk 2	25	30½	30½	30½	— ⅛	
Disney 30b	13	50⅜	50¼	50⅜	— ⅛	
Dixilyn 1.80	3	30⅝	30⅝	30⅝	— ⅛	
DowChm 2.20	33	77¼	77¼	77¼	+ ⅛	
DresserInd 1	3	19	19	19	—	
Dunhill .50	11	19	19	19	— ⅛	
DuPont 5g	31	149½	149½	149½	— ⅛	
DuqLt 1.66	12	30⅜	30⅜	30⅜	— ⅛	
Dyna Am .40	2	18	17½	18	+ ⅛	
—E—						
East Air .50	32	34⅞	34	34	— ⅛	
EKodak 1.40	31	130⅛	130	130⅛	+1½	
EdisonTyA 1.25	15	29¼	29¼	29¼	— ⅛	
EGAS 1g	25	46⅝	45⅝	46⅜	+1⅛	
EGAS Bond 2	15	55¼	54¾	55	—	
ElectSp 1.01	10	29¼	29¼	29¼	+ ⅛	
ElPasNG 1	10	29¼	29¼	29¼	— ⅛	
Emer El 1.68	13	91¼	91	91¼	+ ⅛	
EmhartCorp	6	25¾	25¾	25¾	— ⅛	
EnleLack RR	27	8⅝	8⅝	8⅝	— ⅛	
Ethyl Cp .60	37	30¾	29¾	30¼	—	
EvansP .60b	3	26⅞	26¾	26¾	+ ⅛	
Eversharp	4	16⅜	16⅛	16⅜	+ ⅛	
—F—						
FairCam .50g	406	66	64	66	+1	
FairWi .30g	22	19	18¾	19	+ ⅛	
Fansteel .Met	6	49⅛	49⅛	49⅛	— ⅛	
Fedders Cp 1	7	49¾	49½	49¾	— ⅛	
FedDpSt 1.70	7	69¾	69¼	69¾	— ⅛	
Fed Mog 1.80	3	33¾	33	33¾	— ⅛	
Ferro Cp 1.20	3	30⅝	30⅜	30⅝	— ⅛	
Fibrbd 1.40	6	30⅜	30¼	30⅜	+ ⅛	
Firestne 1.40	29	29¾	29¾	29¾	— ⅛	
FstChrt 1.24f	33	26⅞	26⅞	26⅞	+ ⅛	
Flintkote 1	11	37¾	37½	37¾	— ⅛	
Fla Pow 1.44	8	39⅛	39¼	39¼	—	
FlaPwL 1.16	4	39¼	39	39¼	— ⅛	
FMC Cp .75	64	34¾	34	34	—1⅛	
FoodFair .90	11	37¾	37½	37¾	— ⅛	
FordMot 2.40	53	50	49½	49¾	— ⅛	
FortMcK .12g	14	24¾	24½	24¾	— ⅛	
FrenSoi 1.40	15	60¾	60¼	60¾	+ ⅛	
FruehCp 1.70	43	34¾	34¾	34¾	—1	
—G—						
Gam Sko 1.30	3	25¾	25¾	25¾	—	
GenAnilF .40	53	21	20¾	20¾	— ⅛	
Gen Cig 1.20	21	39⅝	39¼	39⅝	+ ⅛	
GenDynam 1	223	48¾	48	48¾	+ ⅛	
Gen Elec 2.60	62	87⅝	86¾	87		
Gen Fds 2.40	41	67⅛	66⅝	66⅞	— ⅛	
Gen Mills 1.60	18	57⅛	57	57⅛	+ ⅛	
GenMot .85e	104	75⅜	75	75¼	+ ⅛	
GenPrec 1.50	7	82⅛	82¼	82¼	— ⅛	
GPubSv .56e	15	6½	6½	6½	+ ⅛	
GPubUtl 1.56	57	27¾	27¾	27¾	—	
GTel El 1.40	47	40⅞	40¾	40¾	+ ⅛	
Gen Tire .80	23	24¼	24⅛	24⅛	— ⅛	
Genesco 1.40	5	36¼	36¼	36¼	—	
GaPacific 10	57	57¾	56¾	57¼	+ ⅛	
Gerber 1.10	29	30¼	29¾	30¼	+ ⅛	
GlenAlden 1	31	42	42	42	— ⅛	
Gillette 1.20	33	48	47¾	48	+ ⅛	
Glen Ald .70	120	13¾	13½	13¾	—	
Gliddn 2.40a	16	62¾	62¼	62¾	— ⅛	
Goodyr 1.35	19	49¾	49½	49¾	—	
GoulPump .80	x18	38	38	38	— ⅛	
GranitCS 1.40	2	24¾	24¾	24¾	— ⅛	
Grant 1.40	10	30½	30¼	30½	— ⅛	
Gt A&P 1.20a	17	27½	27¼	27½	+ ⅛	
Gt Nor Pwr 3	1	50	50	50	—	
Gt West Fin1	40	16¼	16¼	16¼	+ ⅛	
Grt West Unit	5	103	102	103	+ ⅛	
GreenGint .88	3	31⅞	31⅜	31⅞	—	
Greyhound 1	3	30⅜	30⅜	30⅜	—	
GrumAirc .80	16	31	30⅝	30⅝	—	
Gulf Oil 2.60	26	71¼	71¼	71¼	—	
GulfStUt 1.08	22	22¾	22¼	22½	—	
GulfWin .30b	56	50¾	49½	50¼	+1⅛	
—H—						
Halliburt 1.90	5	63¾	63¼	63¾	+ ⅜	
Harris Int 1	8	50½	50½	50½	+ ⅜	
Hecla Mi 1.40	16	16	15⅞	15⅞	— ⅛	
Herc Inc .25e	42	37¾	37¼	37¾	+ ⅛	
HewPack .20	22	59¼	59	59¼	+ ⅛	
Hoff Electrn	4	13¾	13¾	13¾	+ ⅛	
Holidyinn 1	41	14¾	14⅝	14⅝	— ⅛	
HollySug 1.20	1	30⅜	30⅜	30⅜	—	
Honeywl 1.40	7	90½	89¾	90¼	+2¼	
Hook Ch 1.40	4	37½	37½	37½	—	
House Fin 1	23	32	32	32	—	
Howmet .70	20	36	34¾	36	+1⅛	
HuntFds .50b	7	49¾	48¾	49¼	+ ⅛	
—I—						
IdahoPw 1.50	1	31¼	31¼	31¼	+ ⅛	
Ideal Basic 1	16	16	16	16	— ⅛	
Ill Cent 1.50	2	57⅞	57⅞	57⅞	— ⅜	
Indian Hd	3	8	8	8	—	
IngerRand 2	15	45¾	45	45¾	+ ⅜	
Inland Stl 2	25	31¾	31¾	31¾	— ⅛	
InsNAm 2.40	35	56⅝	56⅜	56⅝	— ⅛	
InterNkl 1.80	35	50⅝	50⅛	50⅛	— ⅜	
IBM 5.20	62	575¾	572	574	+3	
Int Harv 1.80	38	34½	34¼	34¼	— ⅛	
IntMinrls 1	22	42¼	42	42¼	— ⅛	
IntNick 2.80a	41	101	100¼	100¾	—1¼	
IntPaper 1.40	7	104¼	104	104¼	—	
Int Pap 1.35	74	28⅛	27¾	28⅛	+ ⅛	
Int T&T wi	74	60½	59¾	59½	— ⅛	
—J—						
Jewel Co 1.30	6	35½	35½	35½	—	
JohnMan 2.20	58	57	56¾	57	—	
JohnJhn .60a	7	76¼	76¼	76¼	— ½	
JohnsnJn 1.20	20	51	51	51	—	
Jostens .50	14	29¾	29¼	29¾	—	
Jr Mfg 1.40	25	29¾	29¼	29¾	—	
—K—						
Kaiser Al 1	13	40¾	40	40⅛	+ ⅛	
KangE 1.32	7	26⅝	25¾	26¼	+ ⅛	
KanPwL 1.12	7	21⅛	21¼	21¼	— ⅛	
KayserRo 1.60	7	21¾	21¼	21¼	— ⅛	
Kennecott 2	14	39⅞	39	39⅛	+

Site Recommended for Elementary ONE COLOR MAKE OVER PAGES School Complex

A 19-acre site for construction of proposed elementary school complex was recommended last night near the Pontiac City Hall, east of the school board administration building.

Reaction to the proposal offered by the Pittsburgh, Pa., consulting firm, Urban Design Associates (UDA), was varied from board members and the nearly 100 persons who jammed the school meeting room.

Statements from the audience, such as "The whites will move out" and "Let's go ahead with the project," indicated that the issue will be controversial.

The board did not act on the recommendations brt said it would do so Feb. 28.

UDA recommendations are to:

- Locate the complex, called a Human Resources Center (HRC), between the school administration building and City Hall and Auburn, Paddock and Pike streets.
- Build homes and recreation facilities at Kiwanis Park on Osmun for varied income and social groups adjacent to a renewed community commercial area on Auburn.
- Retain 67-year-old McConnell School for community programs, child care and day care centers.

Dr. David Lewis of UDA made this remark about the suggested site, which is identified as the center location:

(Continued on Page A-14, Col. 1)

The Weather
U.S. Weather Bureau Forecast
Chance of Snow, Colder
(Details Page 2)

THE PONTIAC PRESS

ASSOCIATED PRESS
UNITED PRESS INTERNATIONAL

VOL. 126 — NO. 8 ★★★★★ PONTIAC, MICHIGAN, THURSDAY, FEBRUARY 15, 1968 —72 PAGES 10c

Latest Viet Peace Probes Indicate That Hanoi Rejects Any Slowdown in Fighting

WASHINGTON (AP) — The latest round of peace probing between the United States and North Vietnam has not produced any basis for halting the bombing of the North and opening peace talks.

But Secretary of State Dean Rusk, in reporting this yesterday, declared the United States remains interested "in a serious move toward peace when Hanoi comes to the conclusion that it is ready to move in that direction."

Rusk issued a statement after reports from Paris and Rome of intense diplomatic activity on the peace front involving U.N. Secretary General U Thant and Foreign Minister Amintore Fanfani of Italy. Both have talked with North Vietnamese representatives.

U Thant spent 75 minutes in Paris yesterday with Mai Van Vo, chief North Vietnamese representative there. News dispatches reported he left the meeting convinced North Vietnamese and U.S. positions are too far apart to provide hope for any early peace conference.

Fanfani met early this month with two Hanoi representatives who arrived in Rome Feb. 4 and left Feb. 6, according to an announcement of the Italian Foreign Ministry. A report of his discussions was dispatched to the State Department here immediately after the talks.

THANT'S CONTACTS

The department was also reported to have been informed of Thant's contacts with North Vietnamese officials in the course of a trip that has taken him to Moscow and New Delhi as well as Paris.

State Department press officer Robert J. McCloskey, asked whether Rusk's totally negative report on the probings covered the Thant and Fanfani exploration, replied: "It takes into account everything we know."

"At no time has Hanoi indicated publicly or privately," Rusk said in a statement, "that it will refrain from taking military advantage of any cessation of the bombing of North Vietnam. Nor has it shown any interest in preliminary discussions to arrange a general ceasefire."

★ ★ ★

President Johnson, who has been kept closely informed of all the exploratory discussions, laid down the basic U.S. position in a September speech at San Antonio, Tex.

PREPARED TO HALT

He said the United States was prepared to halt the bombing of North Vietnam if that would lead quickly to talks holding some hope of success. He said he would assume North Vietnam would not take advantage of a cessation of bombing to improve its military position.

As indicated by Rusk's statement, the critical issue from the U.S. point of view is some firm word from Hanoi that it would level off or scale down its military activity parallel with an end of bombing of the North.

Hanoi's position, by contrast, has been that the United States must halt all bombing and "other acts of war" against North Vietnam before peace talks can be held.

Weather in Area Expected to Cool

Today's seasonably mild temperatures rising into the 30s are expected to cool off a bit for the next few days.

The low will register 18 to 22 and tomorrow's high will reach the mid 20s.

There's a chance of flurries tonight.

Cloudy with some light snow or flurries and colder is the forecast for tomorrow and again Saturday.

★ ★ ★

Southwesterly morning winds at 10 to 20 miles per hour will shift to northwest tonight and tomorrow.

★ ★ ★

Precipitation probabilities in per cent are: today 10, tonight 30, tomorrow 50.

Twenty-one was the low in downtown Pontiac prior to 8 a.m. The 12:30 p.m. reading was 27.



Pontiac Press Photo

HANDING OVER THE GAVEL—Outgoing president Howard Nelson (left), manager of Sears Roebuck and Co. hands the presidential gavel to incoming president E. Eugene Russell, district commercial manager of Michigan Bell Telephone Co. The installation took place at last night's 58th annual Pontiac Area Chamber of Commerce banquet at the Elks.

C. of C. Challenged to Vow Social Action

Willard D. Cheek of General Motors Corp. offered a series of challenges to 260 Chamber members and their guests at the annual Pontiac Area Chamber of Commerce banquet last night.

"Let us pledge ourselves to help anyone, anywhere, at any time to help himself," he sair. "Let our actions continue to show that we, as a group of individuals, not a committee, are personaly committed to the social, moral and spiritual rearmament of Pontiac and the nation," said Cheek.

In proposing a positive action program, Cheek told his Pontiac audience "not to give false hope to those whose problems we share, not to provide 'window dressings' of social action and thereby further burden and frustrate the overpromised and underserved."

"The people must realize they have councils and committees working with such community organizations as the family YMCA, Urban League and other civic groups, and that these organizations are ready to convert concepts into realities on a business-by-business, industry-by-industry basis," he explained.

★ ★ ★

Cheek added, "The leadership within the ranks of the disadvantaged, disheartened and disillusioned should see more of us in these community organizations now."

SOURCE OF HELP

"Only our revitalized, personal commitment will give them hope and encourage them not to set out in anger and frustration to get attention by destroying their only lasting source of help — the businesses and industries of our community.

E. Eugene Russell, district commercial manager of the Pontiac branch of Michigan Bell Telephone Co. was installed as the new president by outgoing president Howard Nelson, manager of Sears Roebuck and Co. Nelson recieved a plaque signed by every board member.

Chairman for the evening was Edward E. Barker Jr., president of Pontiac State Bank.

★ ★ ★

The Pontiac Central High School A Capella Choir entertained.

Downing of Flier by China Probed

From Our News Wires

WASHINGTON — The United States tried to determine today the fate of the pilot of an American plane shot down near the island of Hainan by Red Chinese jet fighters.

The Pentagon said the Navy A-1 Skyraider downed yesterday had strayed inadvertently into Chinese Communist airspace because of navigational difficulties.

It was understood the Red Cross was trying to determine whether the pilot of the slow-flying propeller-driven craft was captured or killed. He is officially listed as missing.

The pilot of a second Skyraider which escaped the MIG attack and fled to Da Nang, South Vietnam, "last saw the other plane in a vertical dive and smoking," the Pentagon said.

★ ★ ★

The pilot, according to a State Department source, saw a parachute.

Phil G. Goulding, assistant secretary of defense said the two unarmed Navy planes were over the Tonkin Gulf about five miles from Hainan Island.

Red China claims a 12-mile water and airspace territorial limit. It accused the United States of war provocations in a Peking radio broadcast monitored in Tokyo.

"Navy pilots of the People's Liberation Army immediately dealt a heavy blow and shot down one of the planes and damaged the other," Peking said, describing the plane's destruction as "punishment."

★ ★ ★

The Pentagon denied several hours later that the second plane had been damaged and said its pilot was unharmed. It added it did not know how many MIGs were involved.

The Skyraiders were on a ferry flight from Subic Bay in The Philippines to the aircraft carrier Coral Sea. The carrier is in the Tonkin Gulf, operating off Vietnam.

It was the ninth reported penetration by U.S. planes of Chinese airspace. The dive-bomber was the eighth American plane lost in such incidents in the past three years.

The Defense Department lists four of the planes as having been shot down and three are missing.

★ ★ ★

The Red Cross has not been able to learn how many of the pilots of the other lost American planes are prisoners. One, Air Force Maj. Phillip E. Smith, is known to be a Chinese captive and another, Navy Lt. (J.G.) Robert J. Flynn, is thought to be.

A Skyraider came within a few miles of Hainan Island only a few days earlier, the Pentagon said, but turned back apparently without incident.

Racial Tension Forum Tonight

A forum to discuss problems, causes and possible methods of alleviating racial tension throughout the city will be held at 8 tonight at City Hall.

The meeting will be sponsored by the city's Human Relations Commission. The Rev. Jack H. C. Clark, pastor of North Oakland Christian Church, chairman, will moderate the discussion.

Rev. Clark said he is hoping for a representative turnout.

He said the commission will consider any grievances brought forward and will hear positions by individuals or groups regarding any facet of race relations.

★ ★ ★

A panel composed of members of the Human Relations Committee will join in the discussion.

PANEL MEMBERS

Panel members are William Anderson, Ronald Covault, Samuel Baker and James Mathews.

Clark said that if the program scheduled tonight is termed a success, future forums will be held, with the next scheduled for a week from tonight.

He said the Human Relations Commission — recently revamped to stimulate more activity — is interested in seeking and acting on solutions to social problems.

Sicily Is Still 'Shook'

PALERMO, Sicily (AP) — One month after the earthquake that killed hundreds of persons and wrecked or damaged 51 communities, Western Sicily is still stunned, bewildered and afraid.

W. Virginia Officials, Ex-Governor Indicted

CHARLESTON W. Va. (AP) — State Road Commissioner Burl Sawyers resigned and two other state officials were suspended after they and former Gov. William Wallace Barron were indicted with Deputy State Road Comspiracy charges.

Sawyers, 55, and Barron, 56, were indicted with Deputy State Raod Commissioner Vincent J. Johnkoski, 57, and State Finance Commissioner Truman E. Gore, 56.

Also indicted were Elkins attorney Bonn Brown, 56, and Clarksburg auto dealer Alfred W. Schroath, 65.

All are charged under the federal conspiracy law—conspiring to transport the proceeds of bribery across state lines.

★ ★ ★

The nine-page indictment alleged Barron and the other five defendants operated a complex scheme in which Schroath established corporations in Ohio and Florida to receive payments from firms seeking to do business with the West Virginia state government.

25 'OVERT ACTS'

The indictment alleges 25 "overt acts," listing payment of checks, purchase of shares and interstate transportation and mailing of alleged bribes.

★

The indictment brings to 17 the number of state officials, aides, confidantes and business affiliates of the Barron administration who have faced court action on a variety of charges since 1961.

Charges against five of these were subsequently dropped. The other cases are pending or on appeal.

In Today's Press

Winter Wonder

Snow and ice can be fun, pictures show—PAGES A-18, A-19.

Lapeer

Cleanup begins in wake of downtown blazes — PAGE A-4.

War Support

Confidence in LBJ policies reportedly ebbing — PAGE D-16.

Area News	A-4
Astrology	C-18
Bridge	C-18
Crossword Puzzle	D-15
Comics	C-18
Editorials	A-6
Food Section	C-3—C-6
Markets	C-19
Obituaries	B-11
Picture Pages	A-18, A-19
Sports	D-1—D-6
Theaters	C-17
TV and Radio Programs	D-15
Wilson, Earl	D-15
Women's Pages	B-1—B-7

Griffin Tells County GOP Credibility Gap Hurts LBJ

U.S. Sen. Robert P. Griffin of Michigan warned last night that Republicans face a struggle in defeating President Johnson, but optimistically added that GOP chances are being strengthened by the administration's credibility gap and economic irresponsibility.

Complacency is one factor that could hurt Republican aims in the 1968 election, said Griffin, pointing to the victory of President Truman 20 years ago.

Griffin, addressing an audience of about 900, was the keynote speaker at the 79th annual Lincoln Day banquet in Southfield sponsored by the Oakland County Lincoln Republican Club.

While the Democratic administration's credibility gap and "guns and butter" philosophy will be major campaign issues for Republicans, Griffin said the candidacy of George Wallace, the former Alabama governor, must be taken seriously, particular by Republicans.

★ ★ ★

He said that while Republicans shouldn't completely write off southern states, "The real battle of the 1968 election will be right where it has been throughout recent history — in the large industrial states of the north."

'NORTH TICKET NEEDED'

"If we are going to win, the best strategy for Republicans is to nominate a ticket that can run a good race in the big cities of the north," said Griffin.

Wallace can not win in the north, Griffin said, but his candidacy may turn out to be a real advantage for Republicans in the north.



SEN. ROBERT P. GRIFFIN

(Continued on Page A-2, Col. 3)

Heart Talks to Feature 3 MDs

Pontiac area residents will get an opportunity to hear and see the latest developments in care and treatment of the heart at a free public heart forum tomorrow at 8 p.m. in the Pontiac Northern High School auditorium.

The public heart forum is cosponsored by The Pontiac Press and the Michigan Heart Association's Oakland County Heart Information Unit.

Featured will be a panel of three experts: Dr. Murray B. Levin, Dr. Michael C. Kozonis and Dr. Allen Silbergleit.

Theme of the heart forum is "Heart Attack — Survival 1968."

Dr. Levin, chief of medicine at Pontiac General Hospital, will speak on modern advances in identifying heart attack risk actors and ways of preventing heart attacks.

NEW TECHNIQUES

Dr. Kozonis, a cardiologist at St. Joseph Mercy Hospital and president elect of the Michigan Heart Association, will speak on new techniques for treating coronary cases used in hospitals today. He will also demonstrate modern heart monitoring equipment.

The fascinating area of advances in heart surgery, including transplants, will be covered by Dr. Silbergleit, a cardiovascular surgeon on the St. Joseph Mercy Hospital staff.

He took postgraduate work at the University of Minnesota with Dr. Christiaan Barnard and Dr. Norman Shumway, who recently gained world attention with heart transplants in South Africa and California respectively.

Tickets for the heart forum are free.

They may be obtained at The Pontiac Press; Pontiac General Hospital; St. Joseph Mercy Hospital; the Oakland County Health Department; Pontiac Area United Fund, 132 Franklin Blvd.; Crittenton Hospital in Avon Township; and the Heart Information Unit, 277 Pierce, Birmingham.

Persons without tickets will be admitted if seats are available after those with tickets are seated.

Don't Miss the Public Heart Forum Tomorrow Night

Nixon Again Chides Rocky on Actions in NY Garbage Dispute

By the Associated Press

Michigan Gov. George Romney is pressing former Vice President Richard M. Nixon for his answer to Vietnam—while Nixon criticizes New York Gov. Nelson A. Rockefeller's actions in a garbage strike dispute.

Rockefeller's handling of the New York City garbage strike crept into Nixon's New Hampshire campaign Wednesday for the second time.

★ ★ ★

Romney and Nixon are the principal combatants in New Hampshire's March 12 Republican presidential primary.

Rockefeller, who says he has no presidential ambitions, backs Romney.

While the Republicans engaged in their intraparty wrangling, independent presidential candidate George C. Wallace named a temporary running mate who could get a permanent spot on the ticket.

Wallace announced former Georgia Gov. Marvin Griffin will go on the ballot for now in states requiring a vice presidential running mate and commented: "He may well be the vice presidential candidate."

★ ★ ★

Nixon told a Durham, N.H., questioner New York City garbage collectors broke a state law in striking and GOP Mayor John V. Lindsay was correct in requesting that Rockefeller send National Guardsmen to remove the rubbish.

Rockefeller rejected the request.

SIMILAR COMMENTS

"Breaking of the laws of the state of New York or any other state "cannot and must not be rewarded by giving those who break the law what they are asking for," Nixon said.

He made similar comments last Saturday.

★ ★ ★

In Claremont, N.H., Romney keynoted his renewed New Hampshire campaigning by challenging Nixon to say what he would do about Vietnam.

Former Alabama Gov. Wallace was listed a Democratic presidential candidate on the Nebraska primary ballot announced Wednesday. He told a news conference he might withdraw his name because he's an independent candidate.

REGISTERED DEMOCRAT

Nebraskan Secretary of State Frank Marsh said the listing was made because Wallace is a registered Democrat and only the Democratic and Republican parties are formally recognized in the state.

Marsh announced five Republicans, including Rockefeller and California Gov. Ronald Reagan, are listed on the state's primary ballot.

★ ★ ★

Rockefeller said he would have his name removed. An aide said Reagan's name would be left on since the governor has agreed to be California's favorite-son candidate.

In other political developments:

—The New York State Democratic Committee overwhelmingly approved a resolution supporting President Johnson, but killed a resolution to support his Vietnam policy.

—Orval E. Faubus, Arkansas governor for six terms before he retired last year, announced he would not be a candidate for any political office this year.

Hue Fight Like a 'Bad Movie'

By ALVIN B. WEBB Jr.

HUE, South Vietnam (UPI) — The young Marine falls, a Communist bullet in his jaw.

His platoon leader in Charlie Company runs out to pull the youngster out of harm's way. A second crack of sniper fire smashes the Leatherneck officer's head.

I sit in a deserted house in the center of the battle for Hue's fortress, watching through a smashed window what Lance Cpl. Bradford Sillman says is "like something out of a very bad war movie."

This window views the front line of the battle of Hue. Just down the street snipers pop at us.

★ ★ ★

Away up there, atop the imperial forbidden city's battlement, a tattered Vietcong flag wavers.

MORE FIGHTING AHEAD

All around me, Americans are vowing to pull it down or shoot it down. But between the U.S. force and the flag is more of this miserably cold, drizzly weather and house-to-house, door-to-door fighting.

Charlie Company, learning the arts of house to house fighting, is composed of jungle veterans and city life at war is new to them.

Pfc. David Hartman of Pontiac, Mich., says, "I'll take the bush over the city any time."

He charges into a transformer station, hunting for a map to tell him where he is in Hue.

Sillman, 20, of Orlando, Fla., says this is altogether different from the jungle, like the movies. He lopes off, joining Hartman and the others of Charlie.

They move against those teak desks.

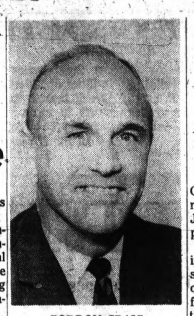

GORDON CRAIG

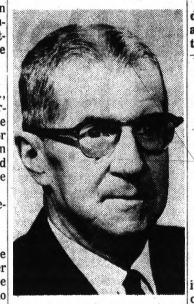

GEORGE P. McCALLUM JR.

Booth Papers Exec Retires

Board of Directors Elects a Successor

DETROIT (AP) — Retirement of George P. McCallum Jr. as president and board chairman of Booth Newspapers Inc., and election of Gordon Craig as his successor was announced today.

The action was taken at the annual meeting of the Booth board of directors.

★ ★ ★

James E. Sauter was named vice president-operations and was elected to the board. Paul L. Saylor was elected a vice president. Sauter had served as vice president in charge of personnel relations. Saylor continues as treasurer and assistant secretary.

McCallum requested retirement because of his health. He is currently a patient at St. Joseph Hospital, Ann Arbor.

ANN ARBOR NEWS

A resident of Ann Arbor for many years, McCallum had been with Booth Newspapers since 1921 when he joined the editorial staff of the Ann Arbor News. He was successively city editor, advertising manager and was named manager of The News in 1948.

A soft-spoken, slightly built executive with a reputation for directness, McCallum was elected executive vice-president of Booth in 1961, president in 1963 and took over the additional duties of board chairman in 1965.

★ ★ ★

Craig, 46 and a native of Detroit, joined Booth in 1949 after serving in the Naval Air Transport Command, on the staff of Ford Motor Co., and at The Pontiac Press. He became vice president in 1961 and executive vice president and general manager in 1965. He is a member of the board of directors of the Bureau of Advertising of the American Newspaper Publishers Association and is on the board of Inland Press Association.

Griffin Says Credibility to Hurt Johnson

(Continued From Page One)

His candidacy is important, not only because he will wind up with a block of southern electoral votes, but also because he can shift the balance in a number of Northern states where the Republican-Democratic split normally is close, Griffin added.

"By drawing off even 10 per cent of the votes or less, Wallace can shift all of the electoral votes of a close Northern state from one major party to the other.

Griffin said that unless the election turns into a landslide, one way or the other, "there is a real and rather frightening possibility that George Wallace will achieve a major objective, to throw the selection of the next president into the House of Representative."

Today in Pontiac

Lowest temperature preceding 8 a.m.: 21
At 8 a.m.: Wind Velocity 10 m.p.h.
Direction: Southwest
Sun sets Thursday at 6:06 p.m.
Sun rises Friday at 7:29 a.m.
Moon sets Friday at 8:51 a.m.
Moon rises Thursday at 7:52 p.m.

Downtown Temperatures

6 a.m.	22	11 a.m.	25
7 a.m.	22	12 m.	26
8 a.m.	21	1 p.m.	27
9 a.m.	22		
10 a.m.	24		

One Year Ago in Pontiac

Highest temperature 46
Lowest temperature 31
Mean temperature 38.5
Weather: Rain .1 inch

Highest and Lowest Temperatures This Date in 93 Years

66 in 1954 -10 in 1875

Wednesday in Pontiac (as recorded downtown)

Highest temperature 33
Lowest temperature 17
Mean temperature 25
Weather: Sunny, windy

Wednesday's Temperatures

Alpena	29	19	Fort Worth	35	33
Bay City	30	20	Houston	49	36
Escanaba	38	18	Jacksonville	62	42
Flint	31	22	Las Vegas	62	40
G. Rapids	29	20	Los Angeles	66	53
Houghton	24	12	Miami Beach	74	52
Houghton Lk.	25	12	Milwaukee	37	19
Jackson	31	22	Mpls-St. Paul	24	15
Lansing	29	20	New Orleans	54	49
Marquette	33	18	New York	35	27
Muskegon	30	26	Okla. City	28	28
Oscoda	30	15	Omaha	30	26
Pellston	26	15	Philadelphia	40	24
Albuquerque	36	22	Phoenix	62	46
Atlanta	51	33	St. Louis	32	28
Boston	31	24	S. Lake City	53	12
Chicago	33	22	S. Francisco	59	52
Cincinnati	37	21	S. Ste. Marie	26	13
Denver	24	15	Seattle	53	34
Des Moines	29	20	Washington	46	23
Detroit	34	17			

The Weather

Full U.S. Weather Bureau Report

PONTIAC AND VICINITY — Mostly sunny and seasonably mild today. High 32 to 37. Mostly cloudy with chance of snow flurries tonight. Low 18 to 22. Cloudy with snow likely and colder Friday. Saturday outlook: Cold with chance of flurries. Southwest winds 10 to 20 miles per hour. Shifting to northwest tonight and Friday. Precipitation probabilities: 10 per cent today, 30 per cent tonight, and 50 per cent Friday.



AP Wirephoto

NATIONAL WEATHER — Rain is forecast tonight throughout California and the eastern Gulf states with showers in most of Nevada. Widespread snow is expected in the Tennessee Valley with flurries in the New England states. It will be colder in the Great Lakes area and in New England.

Birmingham Area News

Request to Rezone Lot Sent to Planning Board

BIRMINGHAM — The City Commission has referred the rezoning request of Milton C. Jones, 1348 Edgewood, to the planning board.

Jones had asked that Lot 186 in Birmingham Forest Hills subdivision, just east of Adams on Abbey Road, be changed from R1 single-family residential to R4 two-family residential.

On a request of the subdivision's home owners' association in 1964, Jones said, the commission improperly rezoned the district from R5 multiple to R1.

The lot cannot be used for R1, he said, since it lacks the required 9,000 square feet of area.

★ ★ ★

In other business, the commission received the building report for January, and a report on the emptying of downtown refuse containers. The refuse report followed complaints of improper maintenance from residents.

BLOOMFIELD TOWNSHIP — Dr. Edwin De Jongh, of 3880 W. Lincoln, has been elected president of the 400-member American Academy of Occupational Medicine.

De Jongh has served two terms on the board of directors of Industrial Medical Association and received the association's award of merit in 1953.

He is clinical assistant professor of occupational medicine and environmental health at Wayne State University and a guest lecturer in the Institute of Industrial Health, at the University of Michigan.

★ ★ ★

He is also serving on the rehabilitation and screening committees of the Michigan Heart Association and is a trustee of the Greater Detroit Council of Alcoholism and the Detroit Rehabilitation Center.

De Jongh is presently associate medical director for General Corp., having previously been medical director of the Detroit Diesel Engine Division and Pontiac Motor Division of the company.

4 Incumbents Said Safe Bets

Unionist Seen as Top District 4 Candidate

By BOB WISLER

Veteran observers of city politics feel that four incumbent city commissioners are safe bets for reelection.

This is the general tone of comments after the deadline for prospective candidates to file for the commission passed Tuesday.

A total of 21 candidates filed for the seven posts which will be filled in the April general city election.

Primary elections will be held March 4 in four districts to narrow the list of candidates down to two per district.

★ ★ ★

Given a definite edge in re-election prospects were Commissioners Robert C. Irwin, District 2; Wesley J. Wood, District 6; and Mayor William H. Taylor Jr., District 3, who are assured of nomination and being on the April general election ballot.

STRONG BET

Also considered a strong bet for reelection is District 1 commissioner T. Warren Fowler Sr., who may not be the favorite in his district but is a safer bet in citywide balloting.

Fowler will face Charles M. Tucker Jr. and Robert Bowens Jr. in the primary. Two will be nominated in the primary, with Tucker and Fowler being considered almost certain choices to face each other in the finals.

In District 7—where incumbent James H. Marshall faces ex-mayor Robert A. Landry, James B. Davis and Albert C. Shaw — a tough battle is expected.

★ ★ ★

The contest is expected to narrow down between Landry and Marshall. Landry was a three-term commissioner when defeated in 1964 by a write-in candidate.

Running against Marshall in 1966, Landry lost out in the general election by a wide margin. But the emergence of two other candidates, both Negroes, could split the primary balloting making the outcome uncertain.

Although there was some indication that District 4 Commission Leslie H. Hudson would not run again, the fact that District 5 Commissioner John A. Dugan chose not to run was somewhat of a surprise.

The strongest challenger for Hudson's post appears to be Jack Douglas, for 18 years a city fireman and now president of the Oakland County AFL-CIO Labor Council.

Also in the District 4 race are George Grba, a candidate in 1966; Robert I. Moore, a real estate salesman; and Robert Grimmett. Moore or Grimmett do not appear to be as strong as Grba or Douglas.

Fighting for Dugan's seat will be Arnold M. Jones, who has been active politically in local Republican circles; Raul Sanchez, seeking office for the first time; Robert F. Jackson, a real estate appraiser, who has been active in the Citizens Committee for Pontiac's Positive Progress; and Rollie L. Jones, a schoolteacher, who ran in 1964 in District 1.

Jones topped the field in his district that year but lost to Fowler in the city elections by a 7-5 margin.

News Analysis

News-Happy Strangler Has Town in Terror

GAFFNEY, S.C. (UPI) — Terror gripped this textile town today. A publicity-seeking strangler possibly has killed as many as four women and threatens to kill again unless he's caught.

A 15-year-old Negro girl may be the latest victim of the kidnap-slayer, who telephones newspaper editor Bill Gibbons in "Dear Abby" fashion to confess the killings.

Opel Dianne Buckson was jerked screaming into a car while waiting for a school bus Tuesday morning. No trace of her has been found, and authorities expressed doubt she still was alive.

Seven FBI agents entered the investigation last night after waiting the 24 hours required by law before federal intervention in kidnap cases.

★ ★ ★

But that did little to ease the fright in the town, where streets become virtually deserted after sunset. A hardware owner said he had sold more than 200 pistols in two days.

Newborn Infant's Body Found in Field

The frozen body of a newborn infant was found yesterday in a field in the southwestern area of Pontiac by neighborhood children.

Police officers said the baby was discovered about 4 p.m., wrapped in a plastic material inside a cardboard box and left in a brushy area about 100 feet south of the end of Maple Street.

★ ★ ★

The infant's sex could not be determined because of the condition of the body, and an autopsy will be performed today, according to police.

Want Ad Sells Console Piano Fast . . .

"Plenty of calls from our Press Want Ad and a very quick sale." Mrs. M. H.

PIANO CONSOLE, LOVELY JANSEN, like new, fruitwood. French Provincial.

PRESS WANT ADS work "magic" many ways and many times. They are the best little buyer-finders. Looking for a buyer? Dial

332-8181
or 334-4981

be exciting with a new hair style

Wigs-falls and Wiglets

lower priced here at SIMMS . . . of course!



100% Human Hair Wiglets

Natural looking textured 100% human hair wiglets in shades of black, frosted blonde and dark brown. Try 'em before you buy 'em. **4.99**

100% Dynel Falls—new shades

New shipment of 100% Dynel falls in grey, blond, dark frosted, medium blonde, honey blonde, light brown, champagne, light auburn and flame red. See how they look on yourself. **9.99**



100% Human Hair Wigs—2 styles

Wear yours right out of the store and be a new you—instantly. Pre-styled by a leading stylist, yet easily re-styled whenever you get the urge. Choice of 10 assorted shades. Carrying case and wig stand included. **34.95**

Simms — 98 N. Saginaw Street
Main Floor Wig Counter

SIMMS
DISCOUNT ANNEX
144 N. Saginaw St.

open tonite 'til 9 pm—fri. 9 am to 9:30 pm
sat. 9 am to 9 pm—many shopping hours!

look! brand new shipment of 'JASPER' quality furniture at SIMMS annex discount store

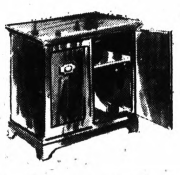

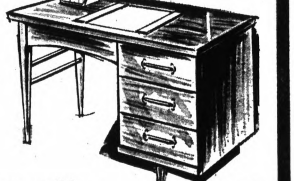

marble top walnut lamp tables — model 754 table (2 for $23.00) **13.88**

two-tier walnut lamp tables — model 3300W—oil walnut effect ..... **19.99** 2 for $38

walnut finished game table — square table with checker game top **19.99**

deluxe record cabinet — walnut or maple finish, #966 or #1166C **24.99**

lined oak lamp table — model 220 table. Limited quantities **6.77**

limed oak corner table — model 225 table. Limited quantities **8.77**

4-drawer walnut desk — with free 5-Pc. desk set worth $5 or free folding wood chair **35.99**

beautifully styled walnut finished desk with 4 drawers, dovetailed drawers. Solid ¾-inch laminated top, contemporary pulls and knobs. Top is 20x40 inches, 29 inches high.

limed oak desk — 3-drawer style **12.99**

limed oak desk — 4-drawer style **15.99**

CLEARANCE

famous 'KENT of GRAND RAPIDS' modern two-tone contemporary furniture

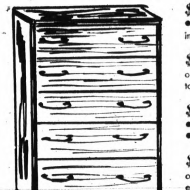

$22.95 corner unit table — ● 15¾ x 14¾-inches ● 2-shelf unit ● easy to assemble in take-home carton. **6.99**

$22.95 bookcase—2-shelf — open style ● 30x15¾x30-inches ● model 30B16 ● easy to assemble ● in carton. **6.99**

$32.95 double bed headboard — ● 56x9x36 inches ● bookcase style with sliding doors ● model 56-DB-9. **10.99**

$27.95 utility room divider — open 4-shelf unit ● 41x9x36-inches ● for knick-knacks, etc. ● model 41-RD-9. **9.99**



$34.95 chest of drawers — ● 3 easy slide drawers ● easy to assemble ● take home carton ● model 24-3D-16. **11.99**

$49.95 oversize chest — ● 3 drawers in oversize chest of drawers ● model 30-05D-16 ● easy assembly. **14.99**

$64.95 chest of drawers — ● 5 drawers ● 30x16 inches ● easy to assemble ● in take-home carton ● model 30-5D-16. **18.77**

$65.95 buffet or room divider — ● 3-door buffet unit or room divider with 4 sliding door compartments and 2 pullout drawers. **22.99**

use Simms instant credit plan on purchases of $30 to $150 with any major credit card.

SIMMS
DISCOUNT ANNEX
144 N. Saginaw St.

MAKE OVER PAGES

Site for School Complex Is Recommended

(Continued From Page One)

"In this location, citywide as well as local cultural and educational programs can be enacted with dignity and freedom, shorn of the overtones of race, segregaton and the proprietorship of neighborhood" (as at Kiwanis Park).

The consultants also studied Kiwanis Park as a possible site for the center.

★ ★ ★

Functions of the Human Resources Center, as identified by the school board are:

- Elementary school facilities for about 2,100-2,250 children, drawn from the obsolete schools in the city's inner ring requiring the most urgent replacement.
- In-service training programs for school personnel from all parts of the district.
- Complete program for adults in classes, recreation, family and community activities.

"The Center site is implicity citywide and even metropolitan rather than local," UDA said in its report.

It appears to be irrefutable that the racial and social integration of the public schools system of Pontiac can only be achieved once it has been tackled as a citywide problem and not as a local or neighborhood problem."

★ ★ ★

Lewis said the plan "can relieve some of the problems but really doesn't get to the root of the problems."

He indicated that the way to start moving toward solving more problems would be to ereet similar human resources centers in other parts of the city.

UDA proposed that the center site serve all the pupils of Center, Baldwin and McConnell schools and two-thirds of Wilson, one-half of McCarroll and one-tenth of Twain and Longfellow schools.

Some 2,340 students at a 40 per cent Negro-60 per cent white ratio would go to the center. Attendance boundary lines for the schools would have to be changed.

School administrators have not said whether busing will be available. Some students would be more than one mile away from the center.

The board is hoping to open the first phase — the replacement of McConnell School — in September 1969.

No timetables have been set up for a second or possibly third phase, although it is hoped the whole project could be done in 10 years, depending upon money available.

UDA didn't indicate the total cost of the multimillion project. Already $2.3 million has been raised for the HRC and $1.5 million is in a bond issue in March.

Thirty-one structures — 25 residential and six commercial — will have to be removed from the center site, according to UDA. At Kiwanis, 29 would have to be torn down.

★ ★ ★

Center property to be acquired could have a market value of about $800,000, based on the assumption that assessed valuation ($265,733) equals 37.5 per cent of market value, UDA reported.

ASSESSED VALUE

Kiwanis acquisition property is assessed at $329,599.

Center's acreage is composed of 10 acres of publicly owned land and nine acres privately held. Kiwanis has 6.5 public and 15.5 privately owned land.

UDA selected the center location because:

- It is at the center of the Pontiac's older "inner-ring" schools—Wisner, 57 years old; Baldwin, 67; Center, '75; McConnell, 67; Wilson, 57; Bagley, 41, Webster, 47.
- Certain streets easily could become pedestrian malls for access to the HRC.
- Kiwanis Park is in a area that is educationally and residentially segregated.

Center is between residential areas of the northern inner ring de facto white schools—Central, Baldwin, Wisner, McCarroll—and de facto Negro schools in the south—McConnell, Bagley, Wilson.

- "Center is a site adjacent to the central areas of the city. A Human Resources Center in this location will form part of an active and on-going redevelopment and rehabilitation program, on a wide basis of community development."

Raymond Gindroz of UDA said the firm also recommends the expansionof Richardson Park for school reacreation facilities.

Army Stockpiling Riot Gear

WASHINGTON (AP) — The Army is stockpiling riot control equipment in strategically located depots across the country, officials said today, and is ready to airlift it to any city if civil disorders break out next summer.

Details of the military establishment's riot duty preparations were disclosed after sources reported the President's Commission on Civil Disorders is dissatisfied with the National Guard's performance in quelling last summer's violence and is considering recommending creation of a specially trained federal riot-control force.

A commission source said the National Guard's effectiveness is limited by lack of proper training and by "the fact most of the Guard is lily-white." He said discussion of a special force has centered on whether it would amount to a national police force; whether it would be a regular Army unit; and at what point it would step into a disorder.

Army and National Guard officials said their planning has been extensive as well as diverse, ranging from obtaining maps of subway, sewer, water and electrical systems in potential trouble spots to preparing menus for mobilized national guardsmen (the North Carolina guard, for example, will have fish with tartar sauce for dinner on the third day if called out).

THOUSANDS INVOLVED

Strategy sessions have involved thousands of individuals, from the Pentagon's top brass to policemen on the beat.

DRY AIR TROUBLES?



ITCHY SKIN? DRY NOSE?
PLASTER CRACKING?
STATIC ELECTRICAL SHOCK?
"DEAD" CARPETS?
OUT OF TUNE PIANO?
END THESE PROBLEMS WITH A
Coolerator® AUTOMATIC HUMIDIFIER
$74.95
Model C27
Eliminate troubles caused by harsh, dry, baked-out winter air. This new Coolerator Humidifier moistens the air, filters it of dust and impurities. You feel comfortable at lower temperatures.
Phone 333-7812
Consumers Power
ME-1650-8"

SALE SAVINGS UP TO 50%
King Briggs
Importers for MEN
45 N. Saginaw

Off With The Old! On With The New!



TRADE-IN WATCH SALE!



Nationally Famous 17 Jewel BULOVA WATCHES
$35.95
LESS TRADE IN ALLOWANCE
Why settle for an ordinary watch when you can get a famous make watch for less with a trade-in. Come in see our wide selection of America's finest watches.

Biggest Allowance Ever On Any Watch When You Select A 1968 Famous Make Watch

Bring in any old watch running or not. Regardless of age, make or condition we will give you the biggest trade-in allowance ever when you buy a new modern style 1968 famous make watch.



BULOVA 30J Calendar $79.95 LESS TRADE IN



Lady's BULOVA—17 Jewel Watch 14K Gold Florentine Case $69.95 LESS TRADE IN



Man's BULOVA—17 Jewel Watch Self-Wind. Water and Shock Resist $49.95 LESS TRADE-IN

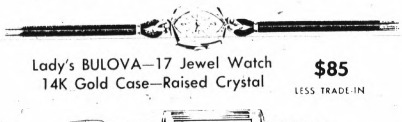

Lady's BULOVA—17 Jewel Watch 14K Gold Case—Raised Crystal $85 LESS TRADE IN



Man's BULOVA—17 Jewel Watch Handsome Mesh Bracelet $59.95 LESS TRADE IN

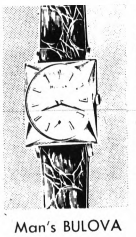

Man's BULOVA 14K Gold Case $100 LESS TRADE IN



ACCUTRON by BULOVA $175 LESS TRADE IN



ACCUTRON by Bulova $135 LESS TRADE IN

TERMS TO SUIT YOUR BUDGET

PARK FREE IN WKC'S LOT AT REAR OF STORE

WKC
108 N. SAGINAW FE 3-7114

OPEN FRIDAY and MONDAY NIGHTS 'TIL 9

HURRY... time's running out for LOW WINTER PRICES
BUY NOW-YOUR CREDIT IS GOOD AT Sun Control QUALITY • DISTINCTION



There's a Sun Control Patio for every budget—you can own one for as little as
GIANT SIZE 8' x 12' Installed per week* $1.99
PORCH AWNINGS from $56

Suntura FUN ROOM
Sensationally NEW in every respect. The New Suntura was designed with you in mind. There's absolutely none like it at any price. You must see it to believe it.

BUY NOW - SAVE . . . NOTHING DOWN • PAY LATER



Fold Away when not needed
Trimline Wide Louver
Available in Two Louver Widths

Save on World's Most Glamorous FOLDING Aluminum Awnings
STATIONARY ALUMINUM AWNINGS Now Greatly Reduced
The most beautiful and practical awnings available. Attractive colors and white. Handy inside controls optional.
From $19.95



Sun Control QUALITY • DISTINCTION Aluminum SIDING and TRIM
There is a difference! Come in, let us show you why custom-fitted Sun Control Siding and Trim is by far your BEST BUY.
as low as $4.29 per mo.
ROOFING • GUTTERS • INSULATION
BRICK, AND CEMENT WORK

Aluminum Miracle Finish WINDOWS and DOORS
Will never pit, rust or tarnish. Always "showroom" new. Other Alum WINDOWS
ALL SIZES except picture window. Min. 4 — plus installation.
$10

Come visit Sun Control QUALITY • DISTINCTION where World's Most Glamorous Awnings are made!



. . . for your home's protection
. . . for your own protection
it's
Sun Control QUALITY • DISTINCTION HOME IMPROVEMENT CENTER
Call FE 5-9452
26400 W. Eight Mile Rd.
1½ Mile West of Telegraph

OPEN SUNDAY 10-6 P.M.
Daily 8-8 P.M.

East Side PR. 1-8810 | Pontiac FE. 5-9452 | Downriver AV. 5-3595 | Birmingham Southfield Royal Oak EL. 7-2700 | Toledo CH. 8-4261 | Petoskey, Mich. 347-8462



We Design • We Manufacture • We Install • We Guarantee

Fernald Announces Cast for 'King Lear'

Casting for John Fernald's production of "King Lear," opening Feb. 23 at Meadow Brook Theatre, has been announced.

Eric Berry, familiar to patrons for his many roles including the title part in "John Gabriel Borkman," will be making his first attack on the character of Lear.

★ ★ ★

Playing Lear's Fool will be English actor Richard Curnock, well known to London theatregoers since the 1940s.

Lorna Lewis will portray Cordelia, "good" daughter of the King, while Jill Tanner and Barbara Caruso fill the roles of Goneril and Regan, the "bad" daughters.

Other parts are taken by George Guidall as the Earl of Gloucester; Joshua Bryant as Edgar; Booker T. Bradshaw Jr. as Edmund; Henry Thomas as the Duke of Albany; Curt Dawson as the Duke of Cornwall; and Victor Holchak as the King of France.

Also appearing will be Colin Pinney, Otho Burr and Phillip Piro.

NEW MEMBER

Piro, a Detroiter, is a new member of the Company who has studied acting at Wayne State University.

"King Lear" will occupy the Meadow Brook Theatre stage through Mar. 24 with performances at 8:15 p.m. Wednesdays through Saturdays; 6:30 p.m. Sundays and 1:30 matinees each Wednesday.

Ticket information may be obtained from Meadow Brook Theatre, Oakland University, Rochester 48063, by mail or telephone.

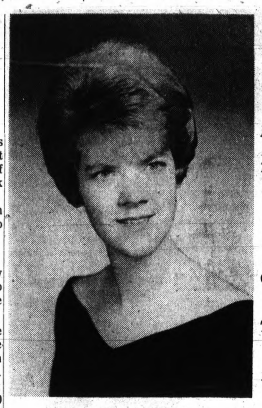

JANET LEE LESSITER

The betrothal is announced of Janet Lee Lessiter and Spec. 5 Neil W. Robert, USA. Their parents are the John Lessiters of Baldwin Road, Orion Township, and Mr. and Mrs. Garnet Roberts of Cole Road, also Orion Township. The bride elect is a senior at Michigan State University.

Machine Stitch to Prevent Fraying

When making a dress from material which frays badly, always allow a little extra for each seam. Then machine stitch each side of the seam near the edge to prevent fraying.

Why Grow Old?

By Josephine Lowman

It is a sad fact that cancer of the breast causes more deaths than any other form of the diesease although it is easily discovered and early treatment offers an excellent chance of recovery.

★ ★ ★

It is even more frustrating when you know that 95 per cent of these cancers are discovered by women themselves. This certainly highlights the importance of regular and frequent examinations of the breasts because evidently many women do not find the lump soon enough, or put off seeing their doctor about it after discovery.

★ ★ ★

Not all tumors in the breast are cancerous. In fact 80 per cent of these lumps are harmless, or benign. Therefore, if you feel a lump, don't panic but do not take it for granted that you are in the lucky 80 per cent. See your physician at once.

If he feels that a biopsy is called for, he will arrange one. This is a microscopic study of a small bit of the suspect tissue.

EXAMINATION

A woman should examine her breasts once a month immediately following her monthly period. If you are past menopause, do the examination at regular intervals, about once a month. Also have a physical checkup by your doctor once a year which includes breast examination.

★ ★ ★

No one knows just what cause breast cancer. There was once a theory that a blow to the breast might lead to it. However, there has been no positive proof that this is true.

★ ★ ★

Other experts feel that prolonged emotional stress may be a factor since it changes the hormonal setup of the body, and this may have direct impact on breast tissue.

STUDIES

Some studies have indicated that there may be a tendency in certain families to develop this cancer. It seems that sisters and daughters of cancer victims may be more likely to develop it. However, it is not known to what extent this is true.

★ ★ ★

The important thing to know is that early treatment or later treatment may be the difference between life or death. Therefore, examine your breasts regularly and report to your doctor if you discover even the smallest lump.

Family Night at Frost PTA

The Frost School PTA has slated tonight's 6:30 meeting as family night.

★ ★ ★

Guest speakers will be Dr. Joseph Grayson, pediatrician, and Mrs. A. B. Boyea, public health nursing supervisor.

★ ★ ★

Highlighting the program will be the presentation of achievement certificates and crowning of the king and queen and prince and princess by Thor Peterson, Director of the Community Action Program.

Trim Jelly Roll

To avoid tearing a jelly roll or making it look ragged, use the kitchen scissors for a quick job of trimming. Cut off sides and ends of the roll after you have turned it out on a cloth or waxed paper covered with sifted powdered sugar.

FREE
Personal
CHECKING ACCOUNTS

If You Maintain A Minimum Balance of $300 Or An Average Balance of $500

AT ALL 12 OFFICES OF

PSB Pontiac State Bank

Main Office Saginaw at Lawrence—Open 9 A.M. Daily

Member Federal Deposit Insurance Corporation

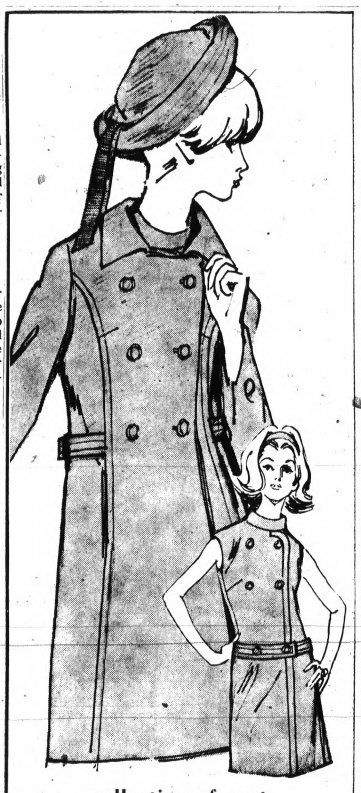

collection of coat and dress costumes

70.00

The nice thing about these costumes is that the dress is just as distinctive as the coat worn over it. Shown: double breasted wool Shetland, belted dress, 8-16.

Winkelman's

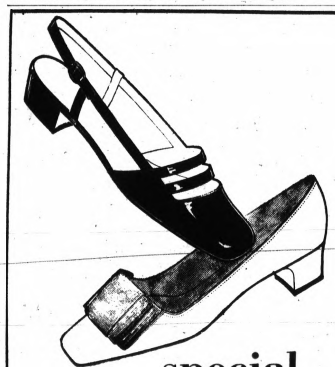

special

little heeled pumps in spring-bright colors

7.97

Choose from a palette of colors. Sling-back in yellow, orange, white or black patent. Bowed pump in green, navy, bone kid; black patent. and smartly belted dress in sizes 8-16.

Winkelman's



SHIRTS TO GET SENTIMENTAL ABOUT

Fashion has found a new heroine in the beautifully romantic shirt. Not the man-tailored type you're accustomed to. But a newer she-shaped shirt that looks like something straight out of a 19th century novel. You'll like this look in shirtdresses, too.

Left: Body shirt in blue Dacron® polyester/cotton, misses' sizes, 7.00. Tucked into a flowered pants-skirt in blue/green/yellow cotton/rayon, in junior sizes, 10.00.

Right: Shirtdress by Sue Brett in sheer puckered Dacron®/cotton, white/lemon/turquoise, 7-13, 26.00.

Winkelman's

shop monday through saturday to 9

TEL-HURON CENTER PONTIAC, MALL

BRACH'S

pure chocolates



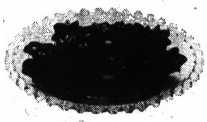

Brach's Chocolate Stars

Delicious bite-sized stars of Brach's finest pure chocolate of a special formula so irresistibly good, folks just seem to keep reaching for 'em 'til the whole bag's gone.

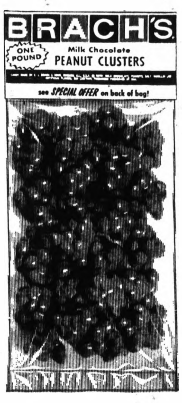



Brach's Peanut Clusters

Crunchy, radiant roasted Spanish peanuts—carefully selected and clustered in a thick coating of Brach's own pure milk chocolate specially blended to complement the crisp peanut center.



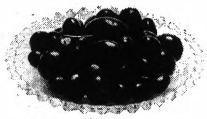

Brach's Bridge Mix

The very finest pure chocolate covered centers including: nut meats, peanuts, peanut crunch, orange marmalades, vanilla caramels, raisins, malted milk balls, vanilla, coconut and Italian cremes.



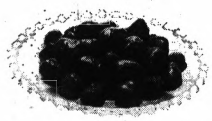

Brach's Chocolate Peanuts

Select, premium graded No. 1 Virginia peanuts, crisp roasted to the peak of flavor perfection, and double-coated with a special blend of pure milk chocolate.

YOUR CHOICE-

one pound bag

59¢

"Shop the store with the SPARTAN on the door."



Atlas FOODLAND 20 E. WALTON Mon- thru Sat. 9 'til 9

L. S. FOODLAND LAKE ORION Mon. thru SAT. 9 'til 9

D&W FOODLAND 1605 ORTONVILLE RD. Mon. thru Sat. 9 'til 9

Tenuta FOODLAND 3515 SASHABAW Mon. thru Sat. 9 'til 9

Markets, Business and Finance

MARKETS

The following are top prices covering sales of locally grown produce by growers and sold by them in wholesale package lots. Quotations are furnished by the Detroit Bureau of Markets as of Monday.

Produce

FRUITS

Apples, Jonathan, bu.	$3.00
Apples, Cider, 4-gal. case	2.75
Apples, Michigan, bu.	3.50
Apples, Northern Spy, bu.	4.25
Apples, Red Delicious, bu.	4.75
Apples, Golden Delicious, bu.	5.00
Apples, Steele Red, bu.	4.00

VEGETABLES

Beets, topped, bu.	$2.75
Cabbage, Red, bu.	2.75
Cabbage, Standard Variety, bu.	2.75
Carrots, topped, bu.	2.00
Celery, root, ½ bu.	2.50
Horseradish, pk. bskt.	3.50
Leeks, dz. bchs.	2.75
Onions, dry, 50-lb. bag	4.75
Parsley, Root, dz. bch.	.60
Parsnips, ½-bu.	2.00
Potatoes, 50-lb. bag	1.50
Potatoes, 20-lb. bag	.65
Radishes, Black, ½ bu.	1.50
Rhubarb, hothouse, 5-lb. box	1.75
Rhubarb, hothouse, dz. bch.	1.75
Squash, Acorn, bu.	1.75
Squash, Hubbard, bu.	1.75
Turnips, topped	2.50

LETTUCE AND GREENS

Celery, Cabbage, bu.	2.00

Poultry and Eggs

DETROIT EGGS

DETROIT (AP)—(USDA)—Egg prices paid per dozen by first receivers (including U.S.):

Large Grade A jumbo, 33-36¢; extra large, 32-34½¢; large, 30½-32½¢; medium, 27½-29½¢; small, 25-26¢.

DETROIT POULTRY

DETROIT (AP)—(USDA)— Prices paid per pound for No. 1 live poultry:

Hens heavy type, 20-23; roasters heavy type, 25-26; broilers and fryers, whites, 29-31.

CHICAGO BUTTER, EGGS

CHICAGO (AP) — Chicago Mercantile Exchange—Butter steady; wholesale buying prices unchanged 1 cent higher; 93 AA 66; 92 A 66; 90 B 65; 89 C 61½; cars 90 B 65¾; 89 C 62¾.

Eggs steady; wholesale buying prices unchanged; 75 per cent or better Grade A whites 39; mixed 39; mediums 27½; standards 25½; checks 17½.

CHICAGO POULTRY

CHICAGO (AP) —(USDA)— Live poultry: wholesale buying prices 1 lower to 1 higher; roasters 26-36; special fed White Rock fryers 19½-21½.

Livestock

DETROIT LIVESTOCK

DETROIT (AP)—(USDA)—Cattle 200; one load high choice around 1150 pounds slaughter steers $23.50; few lots standard $21.50-$22.50.

Hogs 100; U.S. 1 and 2 200-225 pound barrows and gilts 21-21.50; 1 to 3 220-240 pounds 20.25-21; U.S. 1-3 300-400 pounds sows 16.25-17.

Veal ers 50; not enough on offer for price test.

Sheep 600; choice and prime 910-110 pounds slaughter lambs 25-26; cull to good slaughter ewes 6-9.

CHICAGO LIVESTOCK

CHICAGO (AP)—(USDA)— Hogs 3,500; 1-2 190-230 pounds 20.75-21.50; 1-3 220-250 lbs 20.25-21.00; 1-3 350-400 lb sows 14.75-17.25; boars 11.50-13.50.

Cattle 6,000; calves none; prime 1,200-1,400 lb slaughter steers yield grade 1 and 2 29.25-30.50; high choice and prime 1,100-1,400 lbs 28.50-29.25; choice 950-1,300 lbs yield grade 2 to 4 27.25-28.50; high choice and prime 900-1,100 lb slaughter heifers yield grade 2 and 3 28.00-28.75; hc, qice850-1,100 lbs yield grade 2 to 4 26.50-27.25.

Sheep 100; few lots good and choice 80-100 lb wooled slaughter lambs 25.00-25.50; cull to good wooled slaughter ewes 4.00-6.50.

American Stock Exch.

NEW YORK K(AP) - American Stock Exchange selected noon prices:

	Sales	Net			
	(hds.)	High	Low	Last	Chg.
Aerojet .50a	14	22¾	22⅜	22⅜	–¼
Am Petr .65g	13	18⅜	18⅛	18⅛	+⅛
ArkLGas 1.70	34	36	35¼	35⅝	–⅛
Asamera Oil	130	5¾	5⅝	5⅝	–⅛
AssdOil & G	90	7	6¾	7	+⅛
AtlasCorx wt	14	6	5¾	6	+⅛
Barnes Eng	6	31¼	31⅛	31¼	+⅛
BrazilLtPw	10	5¾	5⅝	5⅝	–⅛
Brt Pet .10e	13	8	8	8	+⅛
Campbl Chib	42.7	13-16	7-8	13-16	+1-16
Can So Pet	1	2⅛	2 13-16	2 13-16	–1-16
Cdn Javelin	20	10	9¾	10	+⅛
Cinerama	38	3¼	3⅛	3⅛	–⅛
Creole 2.60a	9	36½	36¼	36½	+⅜
Data Contr	30	18¼	17⅞	18	+⅛
Dixilyn Corp	37	33	31¾	32⅝	+1
Dynalectr	100	18¼	17¾	18	+⅛
EquityCp .331	113	6⅛	6	6	
Fargo Oils	49	5 7-16	5¼	5¼	+5-16
Fed Resrces	259	9⅛	8¾	9⅛	+⅛
Felmont Oil	15	16	15¾	15¾	–⅛
Frontier Air	2	16	16	16	–⅛
Gen Plywood	14	8⅝	8¼	8⅝	+⅛
Glen Fld .40	325	15¾	14⅝	14⅝	–⅜
Goldfield	131	8½	8⅛	8⅛	+⅛
Gt Bas Pet	57	8⅜	8⅛	8⅛	–⅛
Gulf Am Cv	57	8⅜	8⅛	8⅛	–⅛
Gulf Res&Ch	37	18⅜	18¼	18¼	+⅛
Hoernerw .82	37	18⅜	18¼	18½	+⅛
Husky O .20g	115	18¼	17¾	18	+⅛
Hycon Mfg	6	14¼	14¼	14¼	–⅛
Hydromatl	6	9¾	9⅝	9⅝	–⅛
Icore Inc	4	7	6⅞	6⅞	
Kaiser Ind	96	20⅜	20⅛	20⅜	+⅛
McCoy wt	4	8⅜	8⅜	8⅜	+⅛
Mich Sugar	9	7⅜	7¼	7¼	–⅛
Molybdenum	1	35¼	35¼	35¼	+1
NewPark Mn	83	8⅛	8⅛	8⅛	–⅛
Pancoastal	1	8⅛	8⅛	8⅛	
RIC Group	31	5	4¾	4¾	–⅛
Ryan C Pet	134	5¾	5⅝	5⅝	–⅛
Scurry Rain	106	35¼	33¾	34¼	+1
Signalite .40	13	14¾	14¾	14¾	–⅛
Statham Inst	1	35¼	34¾	35¼	+1¼
Syntex Co .40	100	35¼	34½	35¼	+1¼
Technivtr wt	4	2⅝	2½	2⅝	+⅛
WnMuclr .20	62	23¾	23½	23¾	+⅛

Copyrighted by The Associated Press 1968

Stocks of Local Interest

Figures after decimal points are eighths

OVER THE COUNTER STOCKS

Quotations from the NASD are representative inter-dealer prices of approximately 10 a.m. inter-dealer markets; they change throughout teh day. Prices do not include retail markup, markdown or commission.

	Bid	Asked
AMT Corp.	5.7	6.3
Associated Truck	10.0	11.0
Braun Engineering	13.2	14.0
Citizens Utilities Class A	23.5	24.2
Detroex Chemical	17.0	18.0
Diamond Crystal	15.6	16.2
Kelly Services	38.0	40.0
Mohawk Rubber Co.	31.6	32.6
Monroe Auto Equipment	29.0	30.5
North Central Airlines Units	7.2	7.5
Safran Printing	13.4	14.2
Scripto	8.4	8.7
Wyandotte Chemical	28.6	29.4

MUTUAL FUNDS

	Bid	Asked
Affiliated Fund	8.26	8.93
Chemical Fund	17.01	18.66
Commonwealth Stock	9.81	10.73
Dreyfus	13.37	14.59
Keystone Income K-1	8.90	9.71
Keystone Growth K-2	6.62	6.78
Mass. Investors Growth	11.34	12.39
Mass. Investors Trust	15.16	16.57
Putnam Growth	11.62	12.70
Technology	9.06	9.04
Wellington Fund	12.32	13.39
Windsor Fund	17.80	19.35

DOW-JONES AVERAGES

STOCKS	
30 Indust	836.57+4.80
20 Rails	223.30+1.62
15 Utils	128.10+0.22
65 Stocks	297.00+1.47
BONDS	
10 Bonds	76.23—0.03
10 Higher grade rails	64.91+0.05
10 Second grade rails	75.77+0.02
10 Public utilities	80.61—0.14
10 Industrials	83.66—0.04

STOCK AVERAGE
Compiled by The Associated Press

	30 Ind.	15 Rails	15 Utl.	60 Stocks
Net Change	+2.3	+.7	+.4	+1.2
Noon Wed.	440.0	175.4	144.9	306.0
Prev. Day	437.7	170.1	144.5	304.8
Week Ago	433.2	172.3	144.2	304.0
Month Ago	461.5	177.4	152.0	320.4
Year Ago	450.1	179.4	151.1	318.0
1967-68 High	512.3	193.5	170.5	360.7
1967-68 Low	388.0	143.9	130.2	269.4

Gains Outscore Losses

Stock Mart Resumes Rebound

NEW YORK (AP)—The stock market resumed a lively technical rebound early Thursday.

Gains outscored losses by better than 3 to 1.

The Dow Jones Industrial Average rose 3.47 to 840.85.

Polaroid rose about 2 points while gains of a point or so were made by Great Western Financial, Teledyne, SCM, Eastern Air Lines, Boeing and Westinghouse Electric.

A generally higher trend prevailed among autos, steels, aerospace issues, electronics, utilities and assorted glamor stocks and conglomerates.

Gold mining stocks continued to back away from their strong rally of earlier in the week. Homestake, the nation's largest gold producer, fell about 1½.

Fractional gains in active trading were made by American Photocopy, Whittaker, Sperry Rand, Penn Central, Bendix and Brunswick.

Brokers saw the action as a technical recovery, the same as wednesday's, from an oversold condition arising out of three straight sessions of sharp decline.

Benguet was up ⅛ at 12★ on 65,000 shares.

Western Maryland was unchanged at 27 on 32,400 shares.

Opening blocks included:

American Motors, Unchanged at 13¼ on 13,000 shares; Chrysler, up ⅜ at 50 on 8,500; and Zenith, unchanged at 52¾ on 8,000.

On Wednesday the Associated Press average of 60 stocks advanced 1.7 to 306.5.

Prices advanced on the American Stock Exchange.

The New York Stock Exchange

NEW YORK (AP) - New York Stock Exchange selected noon sales-per-cent:

	Sales (hds.)	High	Low	Last	Net Chg.
A					
Abbott Lab 1	6	42⅜	42½	42½	+ ⅜
Abex Cp 1.60	11	29¼	29¼	29¼	— ¼
Acme Ind 2.20	14	42¾	42¼	42¼	— ⅜
AdMillis .40a	31	46⅞	46	46¼	— ⅝
Addres'g .20	41	27⅞	27½	27½	+ ⅛
Admiral	14	17⅛	16⅞	17	+ ⅛
Aerojet 1.50	14	22¾	22⅜	22⅜	— ¼
AlcanAlum 1	51	24⅝	24	24⅛	+ ⅛
Alleg Cp .20g	14	14¾	14⅝	14⅝	+ ⅛
Allegh Lu 2.40b	6	66½	66½	66½	+ ¼
Allied Chm 2	203	37¼	36⅞	37	+ ⅛
AlliedDh 1.70	53	37¼	36⅞	37	+ ⅛
Allis Chal 1	57	33⅞	33	33⅛	+ ⅛
Alcoa 1.80	27	71¼	70¾	71	+ ⅜
Amerada 3	55	80⅜	80	80¼	— ⅜
AmAirlin .80	40	27⅜	27⅛	27⅜	+ ⅛
Am Bosch .60	17	50⅛	49½	50	+1⅛
AmCan 1.20	57	53¼	52¾	52¾	— ⅜
Am Can 2.20	22	49½	49½	49½	+ ½
AmCrySug 1	11	28⅛	28	28⅛	+ ⅛
AmCyan 1.25	93	24¼	24	24⅛	— ⅛
AmElPwr 1.20	3	35⅝	35⅝	35⅝	— ⅛
AmEnka 1.30	3	36⅜	36⅜	36⅜	+ ⅛
A Home 1.20	38	57¾	57¼	57¾	+1⅛
AmHosp .40	10	74½	74½	74½	
AmInvst 1.10	4	19	19	19	+ ⅛
AmMfgr .70	41	50⅜	50⅛	50⅜	+ ⅛
AMet Cl 1.90	10	48⅜	48⅛	48⅜	+ ⅛
AmMotr 1.60	13	13¼	13⅛	13⅛	— ⅛
AmNatGas 2	3	36⅜	36⅜	36⅜	— ⅜
Am News 1	2	29¾	29¾	29¾	— ⅛
Am Photocpy	404	19⅜	18⅞	19⅛	+ ⅜
Am SmWPap 1	24	23½	23½	23½	— ⅛
Am Smelt 3	3	68⅞	68⅝	68⅞	+ ⅛
Am Std 2.50	29	53⅜	53	53⅜	+ ⅛
Am T&T 2.40	188	51⅜	51⅜	51⅜	— ⅜
Am Tob 1.80	22	32⅜	32⅛	32⅛	+ ⅛
Am Viscse 1	28	85¼	85	85¼	+ ¼
AMP Inc .40	8	30¼	30¼	30¼	
Ampex Corp	11	29¼	29¼	29¼	+ ⅛
Amphenol .70	51	35¼	35¼	35½	+ ¼
Anaconda 2.50	15	45¾	45¼	45¾	+ ⅜
Anken Chem	5	12⅛	12	12	— ⅛
Ashld Oil 1.20	4	51	51	51	
Armco Stl 3	36	47¼	46⅞	47¼	+ ⅜
ArmstCk 1.20	84	37¼	36⅞	37¼	+ ⅛
Arm Ck 1.40a	65	55¼	55	55	+1
Arvin Ind 1.20	23	38¼	37⅞	38¼	+ ⅛
AshlandOil 1.40	2	73½	73½	73½	— ½
Atchison 1.60	31	27	26⅞	27	+ ⅛
AtlCstLine 3	15	107⅞	107⅞	107⅞	+ ⅛
Atlas Ch .80	9	18	17⅞	18	
Atlas Corp	12	53¾	53¼	53¾	+ ¼
Avco Cp 1.20	28	50¾	50¼	50¾	— ¼
Avnet Inc .40	72	38⅜	38¼	38⅜	+ ⅛
Avon Pd 1.60	38	1195/2	1191/2	1195/2	+1½
B					
Babck W 1.36	17	41	41	41	+ ¼
Balf GE 1.52	7	29¾	29¾	29¾	+ ⅛
Beckman	5	80¾	80¾	80¾	+ ⅜
BeechAirc 1b	7	41¼	41¼	41¼	— ⅛
Bell Now .50	82	74⅝	74	74⅜	+1⅛
Bendix 1.40	102	47⅝	47¼	47⅝	+ ⅜
BenefFin 1.60	17	32	32	32	— ⅛
Bengut	12	13¾	12½	12¾	— ⅛
Beth Stl 1.60	44	39⅜	38⅝	39⅜	+ ⅜
Boeing 1.60	44	30⅜	30¼	30⅜	+ ⅛
BoiseCasc .25	20	47¼	47¼	47¼	+ ⅛
Borden 1.20	13	27¼	27	27¼	+ ⅛
BorgWar 1.25	13	27¼	27	27	— ⅛
BriggsS 2.40a	91	53⅞	53⅝	53⅞	+ ⅛
BrisMyer 1a	91	73¾	73¼	73¾	+⅜
Brunswick	118	14⅜	14¼	14⅜	+ ⅛
BucyEr'l .25	27	22¾	22⅝	22¾	+ ⅛
Budd Co .80	15	22⅜	22⅛	22⅜	+ ⅛
Bullard 1	6	40¾	40½	40¾	+ ⅛
Burl Ind 1.20	6	40¾	40½	40¾	+ ⅛
Burroughs 1	62	184⅝	183½	183½	— ⅞
C					
Cal Finan	32	63⅛	63⅛	63⅛	+ ⅜
CalumH 1.20	9	43¼	43¼	43¼	+ ⅛
CampbSoup 1	66	35⅝	35¼	35¼	— ⅜
Camp Soup 1	16	27⅞	27¾	27⅞	— ⅛
CanadaDry 1	12	24¼	24⅛	24⅛	— ⅛
CanPcfL 1.38	10	40½	40½	40½	+ ⅛
Canyn T&T .68	16	24¼	24¼	24¼	+ ⅛
Carrier Cp 1	14	62½	62½	62½	— ⅜
Carter Pd .20	12	27¼	27	27¼	+ ⅛
Case JI	21	15¼	15⅛	15⅛	
Case Pwr 1.20	13	33⅜	33⅛	33⅜	+ ⅛
CelaneseCp 2	11	56	56	56	— ⅛
CencoIns 1.40	6	48⅜	48⅛	48⅜	+ ⅛
Cent SW 1.70	13	40½	40½	40½	+ ⅛
Cerro Cp 1.60	54	44⅝	44	44⅛	— ⅜
CertainTd .80	7	16¼	16¼	16¼	— ⅛
CessnaA 1.40	2	44¼	44	44¼	— ⅛
CF Ind 1.80	4	62⅝	62⅝	62⅝	— ⅛
Chas Ohio 4	4	62⅝	62⅝	62⅝	+ ¼
ChmNAlli .50	2	22¾	22¾	22¾	— ⅛
ChrisCraft 1a	6	34⅜	34¼	34¼	— ⅛
Chrysler 3	61	49⅜	49⅛	49⅜	+ ⅛
Cit Fin 1.60	14	33¾	33¾	33¾	+ ⅛
Cities Ser 3	11	48⅛	48⅛	48⅛	— ⅛
Clark Eq 1.20	18	25⅝	25½	25⅝	+ ⅛
CleveEl 1.80	28	38⅜	38¼	38⅜	+ ⅛
CocaCola 1.20	15	125⅝	125¼	125⅝	+ ¼
Colg Pal 1.10	33	41¼	40¾	40¾	— ⅜
Colo Int 1.40	13	44¼	44	44	— ⅛
CBS 1.40b	17	48¼	48¼	48¼	+ ⅛
ComArtL .50	13	39⅛	39⅛	39⅛	— ⅛
ComICre 1.80	7	31⅜	31⅜	31⅜	— ⅛
ComInSol 1.20	3	36⅞	36⅞	36⅞	— ⅛
ComwEd 2.20	18	47¼	47	47¼	
Comsat 1	30	44¼	43¾	43¾	— ⅜
Con Edis 1.80	16	33⅜	33⅜	33⅜	
ConElectrnd 1	3	52⅜	52⅜	52⅜	+ ⅛
ConFood 1.50	3	52⅞	52⅞	52⅞	+ ⅜
ConNatG 1.70	122	27¾	27½	27¾	+ ⅛
ConPapr 1.25	13	39¾	39¾	39¾	+ ⅛
Container 1.40	11	30	29⅞	30	+ ⅛
ContlCan 2	63	39⅞	39⅛	39⅞	+ ⅛
Cont Can 2	40	48½	49	49⅛	+1⅛
Cont Data .20	2	18¾	18¾	18¾	— ⅛
Cont Mot .40	3	18¾	18¾	18¾	
Cont Oil 2.40	20	72¼	71¾	72¼	+ ⅛
Control Data	130	125⅝	125¼	125¼	— ⅛
ControlInd 1	11	41¾	41¼	41¼	— ⅛
Corn Pd 1.70	13	38⅞	38⅜	38⅜	— ⅛
CorGW 2.50a	3	310½	310½	314½	+ ¼
CoStGas 1	2	14⅝	14⅝	14⅝	
CoxBdcas .50	2	46⅝	46⅝	46⅝	— ⅛
CrainRich .80	2	26	26	26	— ⅛
Crow Coll .2f	20	56⅞	56¼	56¼	— ⅛
CrownCork 2	10	42¾	42¼	42¼	— ⅜
CrownZe 2.20	18	42⅞	42⅜	42⅜	— ⅜
CrucSteel 1	13	23¾	23½	23½	— ⅛
Cudahy Co	24	22⅜	22⅜	22⅜	+1⅛
Curtiss Pub	1	23	23	23	
Curtiss Wr 1	14	23⅛	22½	23⅛	+ ⅜
D					
Dan Riv 1.20	12	22	22	22	+ ⅛
DaycoCp 1.60	1	42¾	42⅞	43	+ ¼
Day PL 1.40	15	28	28	28	— ⅛
Deere Co 2	17	49¾	49½	49¾	+ ⅛
DeltaAir 1.40	1	30½	30½	30½	+ ⅛
Denv RGW 1	33	27⅝	27½	27⅝	+ ⅛
DenRGW 1.10	5	17⅞	17⅞	17⅞	+ ⅛
DetEdis 1.40	20	26⅜	26⅛	26⅜	+ ⅛
Det Steel .60	36	21¼	21⅛	21⅛	— ½
DetTank 1.40	10	30⅜	30⅜	30⅜	
Dictaphone	8	51¾	51¾	51¾	
DiskMkln .80	35	68	67¾	67¾	— ⅛
DowChm 2.20	8	76⅞	76⅝	76⅝	+ ⅛
DressInd 1.25	8	27⅜	27⅛	27⅜	+ ⅛
duPont .75	19	194½	193¾	194¼	
duPont Sp	20	150	149½	149½	— 1
Duq Lt 1.66	11	30¾	30¼	30¾	+ ⅛
Dyna Am .40	47	18⅝	18⅜	18⅞	+ ⅛
E					
East Air .50	51	36¼	35½	36	+1
EKodak 1.60a	39	132¾	132½	132¾	+ ⅛
EGAS .10	81	48¼	48¼	48¼	— ⅛
El BondShr 2	15	58½	58¼	58¼	+ ⅛
ElecSp 1.01	8	30¾	30¾	30¾	+ ⅛
ElPasoNG 1	25	18⅞	18⅞	19	+ ⅛
Emer El 1.68	13	91¾	91¼	91¾	
Emer Johnson	1	25½	25½	25½	+ ⅛
EnreLack RR	6	33	33	33	
Eng'rd Co .60	2	33½	33¼	33½	+ ⅛
EvansP .60b	12	27½	27¼	27½	+ ⅛
Eversharp	1	16¾	16¾	16¾	— ⅛
F					
FairCam .50g	145	68⅝	68	68⅝	+ ⅜
FairInd .30g	35	19¾	19	19	
Fansteel Met	37	49½	49½	49½	
Fedders Cp 1	5	40¾	40¾	40¾	— ⅛
FedDStr 1.70	1	70¼	70	70¼	+ ½
FedMog 1.80	2	33½	33½	33½	+ ⅛
Ferro Cp 1.20	14	33⅜	33¼	33⅜	+ ⅛
Filtrol 1.40	1	31	31	31	— ⅛
Firestne 1.40	12	49¾	49¾	49¾	+1⅛
FstChrt 1.24f	42	28⅜	28⅛	28⅜	+ ⅛
Flintkote	12	27¼	27¼	27¼	— ⅛
Fla Pow 1.44	24	38¾	38½	38¾	+ ⅛
FlaPwrLt 1.72	24	67¾	67	67¾	+ ⅛
FMC Cp .75	21	33⅜	33¼	33⅜	+ ⅛
FoodFair .90	17	17⅜	17⅜	17⅜	+ ⅛
FordMot 2.40	43	51½	51¼	51½	+ ⅛
ForMcK 1.20	8	30⅛	30	30⅛	+ ⅛
FreepSul .40	13	64¼	63¾	64¼	+ ⅛
FruehCp 1.70	78	64¾	64¾	64¾	+ ⅛
G					
GenAnilF .40	36	21⅜	21⅛	21⅜	+ ⅛
Gen Cig 1.20	4	22	22	22	
GenDynam 2	27	49¾	49¼	49¾	+ ⅛
Gen Elec 2.60	75	88¼	88	88	— ⅛
GenFds 2.40	18	66⅛	65¾	66	+ ⅜
GenMills 1.80	41	36⅝	36⅜	36⅝	+ ⅛
GenMot .85c	41	76⅝	76¼	76⅝	
GenPhoto 1.50	1	82¾	82¾	82¾	+1
GenPrecis wi	1	41¾	41¾	41¾	
GenTelEl 1.40	8	39⅜	39⅛	39⅜	+ ⅛
GPubUt 1.56	48	28	27¾	28	+ ⅛
GTel El 1.40	72	40⅜	40¼	40⅜	+ ⅛
Gen Tire .80	19	24⅝	24¼	24¼	— ⅜
Genesco 1.40	6	36⅜	36¼	36½	+ ⅛
Ga Pacific 1b	10	34¼	34¼	34¼	+ ⅛
Gerber 1.10	1	30⅜	30⅛	30⅜	
GettyOil 1.70g	11	84⅝	84¼	84⅝	+ ⅛
Gillette 1.20	53	47¼	47¼	47¼	— ⅛
Glen Ald .20g	203	13¾	13¼	13¾	+ ⅛
Goodrich 2.40	13	61⅜	61⅜	61⅜	— ⅛
Goodyr 1.40	9	38	38	38	
GraceCo 1.40	8	38	38	38	+ ⅛
Granite 1.40	7	25¼	25¼	25¼	— ⅛
Grant 1.10	16	30⅜	30½	30⅜	+ ⅛
Gt A&P 1.30a	45	57⅜	57¼	57⅜	+ ⅛
Gt Nor Pap 3	45	27¾	27¼	27¾	+ ⅛
Gt West Fjnl	215	18⅛	18	18⅛	+ ⅛
Gt West Unit	8	10⅞	10½	10⅞	+ ⅛
GreenGnt .88	4	32⅜	32⅜	32⅜	— ⅛
Greyhound 1	33	35¾	35¼	35¾	+ ⅛
GrumAirc .80	13	32½	32	32½	+ ⅜
Gulf Oil 2.50	28	72	71¾	72	+ ⅛
GulfStAtl .88	6	22⅞	22¾	22⅞	
GulfWin .300	122	51½	51	51½	+ ⅜
H					
Hallibrt 1.90	1	64	64	64	+ ¼
Harris Int 1	26	52	51¼	52	+ ¼
Hecla .14 1.20	11	26⅝	26½	26⅝	+ ⅛
Herc Inc .25e	13	37⅜	37⅜	37⅜	— ⅛
Hercules 1.20	24	23¼	23¼	23¼	— ⅛
Hoff Electrn	16	14⅜	14¼	14⅜	+ ⅛
Holiday Inn	30	39⅜	39⅛	39⅜	+ ⅛
HollySug 1.20	1	30⅜	30⅜	30⅜	
Homestke .80	37	29⅜	29⅛	29⅜	— ⅛
Honeywell 2	64	96½	95½	96½	+2⅜
Hook Ch 1.40	3	38	38	38	+ ⅛
House Fds 1	3	31¼	31¼	31¼	
HoustonLP	1	44	44	44	— ½
Howmet .70	30	39⅜	39⅛	39⅜	+ ⅛
I					
IdahoPw 1.50	7	31¼	31¼	31¼	
Ideal Basic 1	12	16½	16⅜	16⅜	— ⅛
Ill Cent 1.50	1	58⅜	58⅜	58⅜	
Imp Co .80a	6	61¾	61¾	61¾	— ⅛
Ingerrand 2	15	45¼	45¼	45¼	— ⅛
Inland Ste 3	31	51⅞	51¾	51⅞	+ ⅛
InsNAm 2.40	13	56	56	56	+ ⅛
InterNick 1.80	7	30	29¾	29¾	— ⅛
IBM 5.20	37	589	588	589	+3
Int Harv 1.80	14	34⅝	34¼	34⅝	+ ⅛
Int Mineral	23	23¾	23½	23¾	+ ⅛
IntNick 2.80a	75	101	101	101	— ½
Int Packers	7	19¼	19	19¼	+ ⅛
Int Pap 1.35	39	28⅜	28⅛	28⅜	+ ⅛
Int T&T 2.50	81	101½	100¾	101½	+ ⅝
IowaPSv 1.28	1	23¼	23¼	23¼	— ⅛
ITE Ckt 1.70	13	72	72	72	+ ½
J					
Jewel Co 1.20	12	35⅝	35⅜	35⅝	— ⅜
JohnMan 4.60	9	79¼	79	79¼	+ ⅛
JohnJhn .60a	6

—Television Programs—

Programs furnished by stations listed in this column are subject to change without notice

Channels: 2—WJBK-TV, 4—WWJ-TV, 7—WXYZ-TV, 9—CKLW-TV, 50—WKBD-TV, 56—WTVS

TONIGHT

6:00 (2) (4) News C
(7) Movie: "John Paul Jones" (Part 2) C
(9) Dennis the Menace
(50) Flintstones C
(56) Friendly Giant
6:15 (56) Tales of Poindexter
6:30 (2) News — Cronkite
(4) News — Huntley, Brinkley C
(9) F Troop R C
(50) McHale's Navy R
(56) What's New
7:00 (2) Truth or Consequences C
(4) Michigan Outdoors C
(9) Movie: "How I Spent My Summer Vacation" (1966) Robert Wagner, Walter Pidgeon, Peter Lawford and Jill St. John star as ex-GI investigates the career of a dead millionaire. C
(50) Munsters
(56) City Room
7:00 (2) Cimarron Strip — Broderick Crawford stars as an ex-con who intends to free a trainload of prisoner buddies. C
(4) Daniel Boone — Dahiel sets out to sabotage a Spanish fort C
(7) (Special) Winter Olympics — Skiing bobsledding and hockey on tape C
8:00 (50) Hazel R C
(56) Look Up and Live
8:30 (4) Ironside — Eve is forced to kill a youth. C
(7) Bewitched — Samantha goes AWOL to coax a ghost in England C
(50) Honeymooners
(56) U.S.A.—Writers
8:55 (9) News C
9:00 (2) Movie: "I Want to Live" (1958) Susan Hayward in her oscar-winning performance as a prostitute and forger who in real life went to the San Quentin gas chamber. C
(7) That Girl C
(9) Detectives R
(50 Perry Mason R
(56) Rainbow Quest
9:30 (4) Dragnet — Friday and Gannon probe a child abuse case. C
(7) Peyton Place — Rita has her operation. C
(9) Telescope — A look at the Canadian Indians C
10:00 (4) Dean Martin — Ethel Merman, Roger Miller, Lanie Kazan, John Barbour and Carl Ballantine are guests. C
(7) Garrison's Gorillas C
(9) Horse Race
(50) Lou Gordon's Detroit
(56) Creative Person
10:30 (50) Les Crane C
(56) Koltanowski on Chess
11:00 (2) (4) (7) News C
(9) News
11:30 (2) Movies: 1. "The Doll That Took the Town" (French, 1960) Virna Lisi, Haya Harareet. 2. "Sundown" (1941) Gene Tierney and George Sanders R.
(4) Johnny Carson — Continuing a visit to Hollywood C
(7) (Special) Winter Olympics — Recap of the day's events C
(9) (Debut) Twenty Grand — Musical show centering on Detroit's night-spots C
(50) Movie: "Yellow Sky" (1948) Gregory Peck, Anne Baxter, Richard Widmark R
11:45 (7) Joey Bishop — Comic country and western singers the Geezinslaw Brothers are guests C
1:00 (4) Bowling
(7) News
(9) Perry's Probe C
1:30 (4) PDQ — Bill Bixby, Pat Henry and Sue Anne Langdon are guests C
2:30 (2) Highway Patrol
3:00 (2) News, weather C

FRIDAY MORNING

6:15 (2) On the Farm Scene
6:20 (2) News C
6:30 (2) Sunrise Semester C
(4) Classroom
(7) Dark Shadows C
(50) Captain Detroit C
(56) American Memoir
4:00 (2) Secret Storm C
(4) Woody Woodbury C
(7) Dating Game C
(9) Swingin' Time C
(50) Great Decisions
4:30 (2) Mike Douglas C
(7) News C
(50) Three Stooges R
(56) What's New
5:00 (9) Bozo the Clown C
(50) Little Rascals R
(56) Misterogers
5:30 (4) George Pierrot — "Rhine River Adventure C
(7) News — Young C
(9) Fun House
(50) Superman R
(56) TV Kindergarten

TV Features

CIMARRON STRIP, 7:30 p.m. (2)

WINTER OLYMPICS, 7:30 p.m. (7)

'I WANT TO LIVE,' 9 p.m. (2)

DEAN MARTIN, 10 p.m. (4)

(7) TV College C
7:00 (2) Woodrow the Woodsman
(4) Today C
(7) Morning Show C
7:55 (9) Morgan's Merry Go-Round
8:00 (2) Captain Kangaroo
(9) Upside Town
8:30 (7) Movie: "Undercurrent" (Part 2)
(9) Bonnie Prudden C
9:00 (2) Merv Griffin C
(4) Ed Allen C
(9) Bozo the Clown
(56) Rhyme Time
9:30 (56) All Aboard for Reading
9:30 (4) Gypsy Rose Lee C
(56) Numerically So
10:00 Snap Judgment C
(7) Girl Talk C
(9) Mr. Dressup
10:10 (56) Numbers and Numerals
10:25 (4) News (C)
10:30 (2) Beverly Hillbillies
(4) Concentration C
(7) Donna Reed R
(9) Friendly Giant
(50) Yoga for Health
10:35 (56) Science Is Everywhere
10:45 (9) Ontario Schools
10:50 (56) Spanish Lesson
11:00 (2) Andy of Mayberry
(4) Personality C
(7) Temptation C
(50) Little Rascals R
11:15 (9) Canadian Schools
11:25 (7) News C
11:30 (2) Dick Van Dyke R
(4) Hollywood Squares C
(7) How's Your Mother-in-Law? C
11:45 (9) Chez Helene
11:50 (56) Memo to Teachers

FRIDAY AFTERNOON

12:00 (2) (4) News C
(7) Bewitched R
(9) Take 30
(50) Movie: "The Lady Vanishes" (English, 1938) Margaret Lockwood R
12:25 (2) Topps in Fashion C
12:30 (2) Search for Tomorrow
(4) Eye Guess C
(7) Treasure Isle C
(9) Movie: "Stopover Tokyo" (1957) Robert Wagner, Joan Collins R C
12:45 (2) Guiding Light C
12:50 (56) All Aboard for Reading
12:55 (4) News C
1:00 (2) Love of Life C
(4) Match Game C
(7) Fugitive R
1.10 (56) Science Is Everywhere
1:25 (2) News C
(4) Carol Duvall C
(56) Adventures in Science
1:30 (2) As the World Turns
(4) Let's Make a Deal C
1:55 (56) American History
2:00 (2) Love Is a Many Splendored Thing C
(4) Days of Our Lives C
(7) Newlywed Game C
(50) I Love Lucy R
2:20 (56) Numbers and Numerals
2:30 (2) House Party C
(4) Doctors C
(7) Baby Game C
(50) Make Room for Daddy R
2:45 (56) Spanish Lesson
2:55 (7) Children's Doctor C
3:00 (2) Divorce Court C
(4) Another World C
(7) General Hospital C
(9) Pat Boone C
(50) To Tell the Truth C
(56) Written Word
3:25 (50) News C
3:30 (2) Edge of Night C
(4) You Don't Say! C

State Capital News in Brief

By The Associated Press
THE GOVERNOR

Was campaigning in New Hampshire.

THE BOARD OF EDUCATION

Unanimously agreed to ask the governor and the Legislature to increase public school support by about $74 million for the next fiscal year.

THE SENATE

Met briefly for bill introductions and recessed for committee meetings.

Approved a resolution boosting from $500 to $1,500 the authorized expenditures of a special committee investigating the Detroit newspaper strike.

Bills introduced included:

SB968, Gray. Provide for election of community college district board members.

SB969, Faust. Give Public Service Commission power and jurisdiction to regulate water systems of municipalities with more than one million population; require annual review of rates and income and establishment of uniform water rates.

SB970, Faust. Provide for partial refund of uninsured motorist fee if person secures motor vehicle liability insurance within 40 days of payment of fee.

SB974, Richardson. Establishes process for expedition from Michigan of persons accused of crime in another state.

SB975, Richardson. Provide for six probate judges in counties having more than one million population but fewer than two million and eight judges in counties having more than two million population.

SB976, Richardson. Provide for certification of questions of law between between Michigan courts and those of other states.

SB977, Richardson. Require that names of all insurance companies insuring a vehicle or a person involved in another vehicle be reported to State Police director.

SB979, Kuhn. Reduce from 50 to 40 per cent of trial cash value the rate at which property must be assessed for tax purposes.

SB980, Kuhn. Require plans and specifications and estimates for any public work involving architecture or professional engineering be prepared by registered architect or professional engineer.

THE HOUSE

Defeated an amendment to:

HB2237, Hoffman. Amend the Motor Vehicle Law to give the secretary of state more power to take drivers off the road.

Bills introduced included:

HB 3574, G. Montgomery. Provide for loans by the state to school districts for the payment of principal and interest on school bonds.

HB3575, R.W. Davis. Register and regulate snowmobiles.

HB3576, Kolderman. Provide for annual inspection of public and nonpublic school buildings by state fire marshal or local agencies designated by him.

HB3577, Smart. Allow school district boards of education to provide transportation for secondary school pupils to other school districts for the purpose of obtaining vocational-technical education not available in their home school.

HB3580, Jacobetti. Change from March 1 to March 31 the end of hunting seasons for rabbits and woodchuck in the Upper Peninsula.

HB3583, Sheridan. Regulate credit union multiple-party accounts.

HB3585, Spencer. Remove 7 per cent sales tax on state boats if court rules the tax does not apply to national banking associations.

HB3588, Strang. Include tear gas guns under definition of pistol under Michigan Penal Code.

HB3589, Strang. Make laws relative to forgery and uttering and publishing forged instruments applicable to licenses for purchasing, carrying or transporting pistols.

HB3590, Karoub. Provide for a fine of not more than $500 or imprisonment for not more than one year or both for interfering with a fireman in the performance of his duty.

HB3591, Goemaere. Give township police the power to enforce state laws.

HB3592, G.F. Montgomery. Provide for reimbursement by the state to intermediate school districts for salaries of not more than $8,000-$12,000, depending on the district size, for salaries of school library coordinators meeting qualifications established by the State Board of Education.

HB3595, Eaton. Prohibit cities from purchasing any real property located outside the state.

HB3596, Serotkin. Add adequacy and location of site and educational usefulness of building to plans and specifications of school buildings to be approved by the state superintendent of public instruction.

HB3597, Spencer. Approve and validate plans for reorganization of school districts, drawn up by reorganization committees.

HB3598, Serotkin. Allow intermediate school districts to employ school library coordinators to furnish consultative and advisory services to constituent school districts.

HB3602, Baker. Limit to six months the time in which a prescription for any habit-forming drug may be filled; limit the number of times such a prescription may be renewed.

HB3603, Baker. Authorize the Department of Administration to form rules for protection, use and curtody of the State Capitol complex and its grounds by the public.

HB3604, Hampton. Prescribe methods by which community colleges may finance purchase of land and construction of designated buildings.

HB3605, Stevens. Authorize the governor to appoint a lay member to all professional examining and licensing boards.

HB3607, Holmes. Create within the Department of Mental Health a state mental institutions discharge committee to assume all powers and duties assigned to the medical superintendent in relation to the discharge, under certain circumstances, of patients from mental institutions.

HB3608, Holmes. Grant scholarships to students enrolled in institutions of higher learning who have participated in varsity sports.

HB3609, Bennett. Specify terms of service for township trustees elected in 1966 and township officers elected in 1968.

Missing Words

ACROSS

1 "Much —— About Nothing"
4 "Old King ——"
8 "Don't be such a ——"
12 "—— Banana" (2 wds.)
13 "—— for business"
14 Unctuous
15 Great Lakes —— boat
16 Five —— car
18 The —— of nature
20 Plaster of paris
21 Three-toed sloths
22 Units of energy
24 —— and sciences
26 Algerian seaport
27 "This little —— stayed home"
30 Thyroid gland enlargement
32 "Love apple"
34 "All ——!"
35 Fountain nymph (myth.)
36 Oriental coin
37 Communists
39 Pause
40 "I like my steak ——"
41 "—— Pan Alley"
42 Broad piece of cloth
45 Disperse
49 Comparison
51 Hawaiian pepper
52 Church part
53 Eager
54 "—— rummy"
55 "—— as a pin"
56 Sole
57 Wapiti

DOWN

1 Minute particle
2 Girl's name
3 "The —— was a success"
4 Struggles
5 Gem
6 "The —— of two evils"
7 Abstract being
8 Skeleton components
9 Equips
10 Malt brews
11 Novice
17 Egg-milk-sugar concoction
19 Distant view
23 Prices
24 Turkish officials
25 Long, loose outer garment
26 "—— in the court!"
27 "He was of Spanish ——"
28 Medical noun suffix
29 Hollow-horned ruminant
31 Printing mistakes
33 Earn
38 Plan mentally
40 Lease anew
41 Having a lingering taste
42 Scrutinize
43 "While there's life, there's ——"
44 Feminine name
46 Weather forecast
47 Wicked
48 —— and file
50 Philippine peasant

Answer to Previous Puzzle

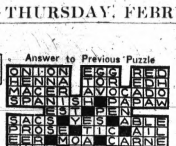

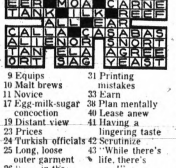

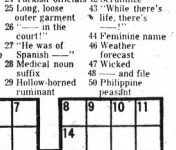



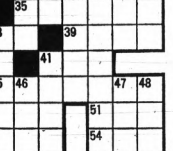







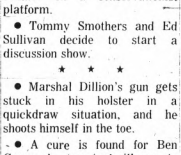

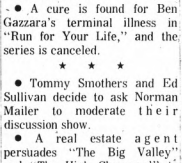

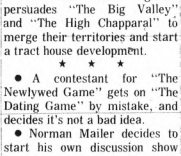









15

A Look at TV

Reviewer in Dreamland

By RICK DU BROW

HOLLYWOOD (UPI) — Dreams of a television viewer:

● Someone takes a survey to find out who watches "The Wild, Wild, West," and discovers that no one even knows it's on.

● "The Rat Patrol" and "The Felony Squad" meet in a special one-hour broadcast and annihilate each other.

★ ★ ★

● Andy Griffith has a mental slip on a live variety show, and it is discovered that he talks with a Brooklyn accent.

● Somebody at NBC-TV says: "Nuts to these absurd fan letters about bringing back 'Star Trek' next season. It's a routine potboiler, and we've never paid much attention to letters like these in the past anyway unless we wanted to get a publicity ride. Let's bring back the really good series we've got: 'I Spy.'"

★ ★ ★

● Chuck Connors, star of "Cowboy in Africa," decides to follow his political bent and moonlights by running for senator on a conservationist platform.

● Tommy Smothers and Ed Sullivan decide to start a discussion show.

★ ★ ★

● Marshal Dillion's gun gets stuck in his holster in a quickdraw situation, and he shoots himself in the toe.

● A cure is found for Ben Gazzara's terminal illness in "Run for Your Life," and the series is canceled.

★ ★ ★

● Tommy Smothers and Ed Sullivan decide to ask Norman Mailer to moderate their discussion show.

● A real estate agent persuades "The Big Valley" and "The High Chapparal" to merge their territories and start a tract house development.

★ ★ ★

● A contestant for "The Newlywed Game" gets on "The Dating Game" by mistake, and decides it's not a bad idea.

● Norman Mailer decides to start his own discussion show with Lawrence Welk. They win a Golden Globe award.

Senate Hearing Set on Auto Insurance

WASHINGTON (AP)—A Senate Commerce subcommittee will start hearings March 12 on legislation to authorize a comprehensive investigation of automobile insurance.

The investigation would be under the direction of the secretary of transportation. He would be required to submit his findings and recommendations to Congress within 18 months.

★ ★ ★

Sen. Warren G. Magnuson, D-Wash., subcommittee chairman, said the objective of the hearings "will be to identify the full range of abuses and problem areas which have given rise to criticism both of the industry and the underlying system of fault liability."

Secret Spots for Big Shots in Madison Square Garden

By EARL WILSON

NEW YORK — There are several secret caverns for VIPs in the new Madison Square Garden, the fourth in New York history, which Bob Hope and the USO opened the other night, but I doubt if I could find them today.

"Room 200," Maestro Les Brown whispered, just as the show was ending, pointing upward. "A party. You're invited."

Bob Hope swung in eventually to President Irving Mitchell Felt's small, swank hideaway. Phyllis Diller, who had hit the crowd like a napalm bomb (having helicoptered in from the Latin Casino in Camden), was asked to pose for a photo and show her best side.

"My best side? Fine!" She turned her derriere to the camera.



WILSON

Low-necked Barbara Eden was saluted therein as "the Garden of Eden." Hope told a story about de Gaulle going to Heaven and making a hole-in-one. He thought he was Arnold Palmer.

There was also the "Penn-Plaza Club" where I encountered Anita Louise wearing black evening trousers, Ben Gimbel of Philly in velvet dinner jacket with Philadelphia Fire Dept. brass buttons, and Mrs. Laura Johnston wearing floor-length mink coat and bare midriff encircled by diamonds and pearls covering her navel.

But the applause for Mayor Lindsay, still weary from the Garbage War, beginning when the crowd saw him come in, was tremendous during the show itself and will be remembered.

★ ★ ★

"Bob Hope has been seen in many zones of combat — therefore, Bob, welcome to New York City," said the Mayor, adding, "I've changed one thing at least — they've stopped calling me 'Mr. Clean.'"

★ ★ ★

THE MIDNIGHT EARL

Perle Mesta's giving a sitdown dinner party for **Pearl Bailey** and **Cab Calloway** at her apartment in the Hotel Sheraton Park, Washington, Sunday . . . Crack by a reader of mine, initials P.S.: "That obscenity by **Mayor Lindsay** on the radio could have drastic results — like getting him reelected."

Marianne McAndrew nailed the second female lead (after **Streisand**) in "Dolly" . . . **Marlon Brando** dined at La Scala with a pretty Eurasian . . . French singer-actress **Francoise Hardy** will visit the Maharishi next month . . . Famed drummer **Gene Krupa,** ailing for several months, got the medics' OK to go back to work in a few weeks.

★ ★ ★

TODAY'S BEST LAUGH: "Miami residents," writes Jerry Collins, "keep insisting it's not really cool there — but I went swimming and got nipped by a penguin."

WISH I'D SAID THAT: Norby Walters, back from Las Vegas, describes it as a place where all the accidents happen after you get off the plane.

REMEMBERED QUOTE: "A single grain of self-confidence is often worth bushels of genius."

EARL'S PEARLS: Jim Mulholland suspects he's not too well liked at school: "In a class popularity poll, I was two votes behind Charles de Gaulle."

Comedian Bob Melvin tried wearing a hippie outfit, with beads and flowers: "It looks silly, but has an advantage — I can hang my clothes in my wife's closet." . . . **That's earl, brother.**

(Publishers-Hall Syndicate)

Coffee Soothes Heated Court

MILWAUKEE, Wis. (AP) — Circuit Judge Harold M. Bode voiced strong, hot and unsweetened observations about coffee — or lack of it — Tuesday.

He found a Milwaukee County sheriff's captain in contempt of court for failing to provide coffee for members of the jury.

Wednesday a deputy court clerk marched into the court room carrying a 30-cup pot and a sign that read, "Happy Valentine, courtesy of the clerk's office. At no expense to the county."

And minutes later sheriff's officers arrived with a second pot.

Circuit Court Clerk Francis X. McCormack said he had bought the initial pot out of his own pocket because "I felt there was an impasse between the judge and the sheriff's department."

Post for Japanese

TOKYO (AP) — Bunrou Yoshino, councilor of the foreign office secretariat, was appointed minister at the Japanese Embassy in Washington today.

The largest shark ever caught was a whale shark, which weighed 26,600 pounds, was 38 feet long, and was caught in 1912 in Florida.

Most popular kid in the crowd



The ability to play a musical instrument can open a whole new exciting life for your youngster!

Start on Our Low-Cost Rental Plan

Our rental program makes it so easy to give your youngster musical training.

See Us Today for FULL DETAILS

Liberal Trade Allowance
Terms Available or Layaway Plan

WHERE THERE'S MUSIC

Edward's
6 N. SAGINAW DOWNTOWN

"HOWARD DELL is my PHARMACIST"
Signed
Mr. Jack Neeson
56 Putnam

USED TV BUYS



16" RCA $19.95
17" RCA $24.95
17" MOTOROLA $24.95
21" SYLVANIA $29.95
21" ADMIRAL $29.95
21" SYLVANIA $39.95
21" WEST'HOUSE $39.95
21" RAYTHEON $39.95
21" RCA $39.95
19" PORTABLE $69.95

30-DAY EXCHANGE PRIVILEGE
FE 2-2257
WALTON TV
515 E. Walton Blvd.
Corner Joslyn
Open 9 to 6

PLUMBING DISCOUNTS
3-Piece BATH SET
White or Colored "B" Only $59.95
TOILETS "B" $16.95
FIREPLACE Gas Logs
24" VANITY WITH TRIM 49.95 and up
ALL KINDS IN STOCK

EXTRA SPECIALS!
Laundry Tray and Trim $19.95
Stainless Steel Sinks $22.95
Bath Tubs, Irreg. ..... $20.00 up
Shower Stall with Trim $35.95
30 Gal. 10 Year Gas Hot Water Heater .. $49.95
ALL KINDS PIPE AND FITTINGS. WE CUT AND THREAD
Save PLUMBING
841 Baldwin
FE 4-1516 or FE 5-2100
Open Mon. Sat. 5:30 P.M.
Wed. and Fri. Eves. 'Til 7 P.M.

Real Italian Spaghetti
Cole Slaw
Roll & Butter
1.20
Dine In

INDIVIDUAL CHEESE AND PEPPERONI
PIZZA 85c

Fish & Chips
Cole Slaw
Roll & Butter
$1.10
or Take Out

RICKY'S PIZZA HOUSE
call for 15-minute service
335-7164 or 338-7782
819 Woodward Ave.
across from St. Joe's Hospital

PRE-PAINTED RAIN GUTTER
LICENSED and BONDED
GUARANTEED FOR 10 YEARS
• Baked White Steel
• Two Coats Enamel inside and out
• Won't rust, peel or crack
• Saves time and money on upkeep
• Free Estimates
• Prompt Service
• All work guaranteed
• Plain Galv. and Alum.
M & S GUTTER COMPANY
4162 West Walton Blvd., Drayton Plains, Mich.
673-6866

Wait-Stop

Give yourself a treat, make your washday pleasant in a friendly atmosphere. We honestly believe our place is the only one of its kind in existance in this area. We feature Frigidaire equipment and for the comfort of your husband or friends coming along for the ride a fenced-in lounge to read in or relax in while you wait. For your convenience, the owners are on duty at all times to help with change or any difficulty with equipment, carrying laundry in and out. Stop in and meet the Mazza Family — Bob (Pa), Julie (Ma), Mike and Nancy (Young 'uns), GiGi (Family Poodle)

Mi-Nan's
LAUNDRY VILLAGE
747 N. Perry St.
PERRY SHOPPING CENTER
(Across From Kroger Super Market)

— Radio Programs —

WJR(760) WXYZ(1270) CKLW(800) WWJ(950) WCAR(1130) WPON(1460) WJBK(1500) WHFI-FM(94.7)

TONIGHT

6:00—WJR, News, Sports
WWJ, News, Sports
CKLW, News, Music
WXYZ, Newscope, Dave Diles
WJBK, News, Music, Sports
WCAR, News, Ron Rose
WPON, News, Sports
WHFI, Don Bosco
6:30—WWJ, Today in Review
WJR, Bus. Barometer
6:45—WWJ, Emphasis
WJR, Lowell Thomas
7:00—WPON, Arizona Weston
WWJ, News, Sportsline
CKLW, News, Tom Shannon
WJBK, News, Tom Dean
WCAR, Rick Stewart
WJR, News, Sports, Music
7:30—WXYZ—Dateline, Dave Lockhart
8:00—WJR, News, Kaleidoscope
WWJ, Red Wings Hockey
9:00—WHFI, Tom Coleman
WJR, Woods & Waters
9:30—WJR, In Contact
10:00—WJR, News, Focus
11:00—WWJ, News, Sports
WJR, News, Sports, Music
12:00—WXYZ, Johnny Randall

FRIDAY MORNING

6:00—WJR, Music Hall
WWJ, News, Carlson
WXYZ, Martin & Howard
CKLW, Chuck Morgan
WJBK, News, Avery, Music
WCAR, News, Bill Delzell
WPON, News, Music
6:30—WPON, News, John Irons
7:00—CKLW, News, Morgan
WHFI, Gary Purece
8:00—WJR, News, Sunnyside
9:00—WJR, News, Harris
WHFI Uncle Jay
WCAR, News, Jim Davis
CKLW, News, Gary Mitchell
10:00—WXYZ, Breakfast Club, Don McNeill
WPON, Jerry Whitman
WCAR, Rod Miller
WJBK, News, Conrad Patrick
WJR, News, Music
WWJ, Ask Neighbor
11:00—WJR, News, Kaleidoscope
WXYZ, News, Music
Danny Taylor
WHFI, Jim Zinser

FRIDAY AFTERNOON

12:00—WJR, News, Farm
WJBK, News, Patrick, Music
WWJ, News, Music
WCAR, Rod Miller
WHFI, Jim Zinser
WPON, News, Music
CKLW, News, Jim Edwards
1:00—WJR, News, Godfrey
WWJ, News, Emphasis
2:00—WXYZ, Dave Prince Show
WPON, News Pat Appolson
WHFI, Bill Lynch
WJR, News, Music
3:00—WCAR, Ron Rose
WJBK, News, Hank O'Neil
WJR, News, Music Hall
CKLW, News, Mike Rivers

THE PONTIAC PRESS

PONTIAC, MICHIGAN

MAKEOVER PAGES

FEBRUARY

1 - 15

1968

MICRO PHOTO DIVISION

BELL & HOWELL COMPANY