The Weather
Saturday: Fair
Details page two

THE PONTIAC PRESS

Home Edition

112th YEAR ★★★★ PONTIAC, MICHIGAN, FRIDAY, MAY 21, 1954 —46 PAGES ASSOCIATED PRESS UNITED PRESS INTERNATIONAL NEWS SERVICE 7c

City to Ballot Again on Hospital Bond Issue

3 Killings Laid to Ex-Captain

Taken by Death



DR. ROY E. BAILEY

Pontiac Dentist Dies at Age 83

Dr. Roy E. Bailey Had Offices Here Since '93; Service Is Monday

Dr. Roy E. Bailey, 83, well known Pontiac dentist, died at Pontiac General Hospital at 2 a.m. today. He had been ill but two days.

Born in Troy Township May 10, 1871, he was the son of David and Prethene Hutchins Bailey. He married Edith Voorheis Hammond in Detroit Oct. 6, 1920.

Dr. Bailey graduated from Troy Township schools and from U. of M. College of Dentistry at Ann Arbor in 1893.

He began his practice here after graduation, and was still working part time.

He closed his own office at the time of the fire in the Pythian Building, and became associated with his son Dr. Reame Bailey in the Riker Building.

Dr. Bailey was a member of the First Presbyterian Church, a member of Pontiac Lodge 21 F&AM, a life member of Knights of Pythias and of the Michigan State Dental Society.

Besides his widow and son he is survived by two daughters, Miss Pauline J. of Howell and Miss Ruth V. of Huntington Woods; two stepsons, Maurice E. Hammond of Huntington Woods and Paul Hammond of Pontiac, and one grandson.

Funeral will be Monday at 2:30 p.m. from the Farmer-Snover Funeral Home. Dr. William H. Marbach, his pastor, will officiate and burial will be in Oak Hill cemetery.

CD Director Asks Troops Near Detroit

DETROIT (INS) — Brig. Gen. Clyde E. Dougherty, civil defense director for Detroit and Wayne County, today urged establishment of a garrison of at least 15,000 Army troops within a 30-mile of Detroit.

Detroit's Common Council will vote Tuesday on a resolution asking the federal government to establish such an Army camp.

General Dougherty said disciplined troops would be needed immediately after an enemy bombing attack to take over the situation while civil defense workers, police, the National Guard, and other were regrouping.

Government to Reduce Duplicating Paper Supply

WASHINGTON (AP)—The government is going to try to get by in the future using only 17 different kinds of duplicating machine paper.

This reduction from the 172 kinds previously used, General Services Administrator Edmund F. Mansure said last night, should result in a saving of up to a million dollars a year.

Short-Term Gain Nets Longer Term in Jail

LONDON (AP)—John Neville, 33-year-old pay clerk, admitted in court yesterday he stole 46 pounds ($28.80) from the firm he worked for—and used it to buy stock in the company.

He made restitution by giving the stock back but the judge sent him to jail for a year.

New '54 Olds 88. Only $2,392. At Least $200 allowed on any trade. 200 S. Saginaw, Pontiac. FE 4-3390.

Dems Urge Use of Transcripts of Phone Calls

McCarthy to Return to Quiz, Hits Ike Order as 'Taking 5th Amendment'

WASHINGTON (AP) — Democrats on the Senate investigations subcommittee took a stand today that the public is entitled to hear anything "relevant" to the McCarthy-Army dispute in transcripts of monitored telephone calls.

They put themselves on record with a stipulation sent to Acting Chairman Mundt (R-SD) authorizing use on that basis of any transcripts there may be of their own telephone talks.

Their action came as the subcommittee staff prepared for reopening of the hearings next Monday and Sen. McCarthy blasted at the Eisenhower administration's secrecy order as "taking the Fifth Amendment."

Quelling speculation he might never go back to the hearings, McCarthy said, "I'll be there Monday."

The Wisconsin Senator left open, however, how long he might remain.

And there were reports he might be trying to lay the basis to block any attempt to subpoena his accused staff aides as witnesses if he and they decide they should not testify.

McCarthy has repeatedly said during this week's recess that he didn't see how the hearings could go ahead if President Eisenhower kept in force his order banning testimony on talks among government officials about the Army's differences with McCarthy.

Talking with newsmen, McCarthy referred to this order as "taking the Fifth Amendment"—the constitutional provision invoked by many accused subversives when refusing to testify before the McCarthy subcommittee. Under the

(Continued on Page 2, Col. 5)

Court Upholds Back Tax Claim

Former Auto President Get Bill for $384,000 Owed to U. S.

WASHINGTON (AP)—The U. S. Tax Court has supported an Internal Revenue Service claim against Detroit automobile executive Charles E. Sorensen and his wife.

The court Thursday upheld claims against Sorensen and his wife for approximately $384,000 in additional income taxes for the years 1946-1949.

Sorensen in 1944 retired as executive vice president of the Ford Motor Co. after 40 years of service with that company.

He later became president of Willys-Overland Motors, of Toledo.

Willys gave Sorensen a 10 year contract calling for a total payment of $520,000. Sorenson also was given options to buy a total of 100,000 shares of Willys stock over a number of years.

The proceeds from these options led to the tax dispute. Sorensen did not exercise them himself, but sold the options to others. On his income tax he listed the receipts as long term capital gain, only half of which is taxable.

Internal Revenue officials contended that the proceeds were ordinary income taxable at regular income tax rates.

The court upheld the department contention stating that the stock options were a part of the compensation by the company for obtaining Sorensen's services.

Sorensen, now 72, retired from Willys in 1946. He still serves the company in an advisory capacity.

NYC Train Kills Cook

SAGINAW (AP) — Millard W. Filmore, 49, of Bay City, was killed today when he fell beneath the wheels of a New York Central work train on which he was a cook.

Slaying Victims



MAJ. E. S. COFRAN



LT. STANLEY ROSEWATER

Ex-Pontiac Man Listed as Victim in 1946 Murders

Request for Extradition, Warrants in Germany Issued

(From AP and UP Dispatches)

FRANKFORT, Germany —Murder charges in the ax-and-fire slaying of three American officers, one a former Pontiac resident, in Germany eight years ago were filed here today against James M. Leech of Lima, Ohio, former U. S. Army captain.

U. S. Dep. Dist. Atty. William Canfield said he was forwarding extradition papers seeking Leech's return to stand trial.

Victims of the slaying were Maj. Everett S. Cofran, formerly of Pontiac and Washington, D. C., whose wife lives in Seattle, Wash.; Capt. Adrian L. Wessler of New Rochelle, N. Y., and 1st Lt. Stanley Rosewater, Omaha, Neb.

Their charred bodies were found in Cofran's house on the banks of the Danube, in Passau, Jan. 7, 1946.

(In Lima, Leech, now an oil refinery employe, said the charges brought against him in Germany are "all news to me."

(He said he was stationed at Passau, Germany, where the alleged crime was committed, at the time the three Army officers were found dead in a burned-out, luxurious villa. "I was there then," he said, "but I don't want to talk about it."

(Leech said he has heard "nothing official" about the charges brought against him. "I don't know if I will hear anything," he added.)

The triple slaying was one of the most sensational in postwar Germany and lingered in police records as puzzling and unsolved.

Leech, Cofran's deputy as town commander of Passau, was an early suspect in the case but was released.

Canfield, of Hampden, Mass., said two of the three victims had died of axe wounds and the third by fire.

Canfield said the deaths of two of the men may have been a ghastly error on the part of the slayer. The two were overnight guests of Cofran and one was occupying his bedroom when he was slain.

This is how Canfield described what may have happened the night of the slaying:

The murderer entered the house, armed with an ax, and crept into Cofran's room, then occupied by Lt. Rosewater. He struck the sleeping Rosewater with the ax before discovering his error. Then he went to an adjoining bedroom and attacked Capt. Wessler, believing he was Cofran. When he

(Continued on Page 2, Col. 2)

Rival Armistice Ideas Pondered

Geneva Delegates May Consider Parts of Both Indochina Plans

GENEVA (INS) — Geneva Conference delegates reportedly reached an agreement in principle today to consider armistice aspects of both the French and the Communist - led Vietminh peace plans for Indochina.

During a recess of the delegates of nine nations, it was understood they agreed to discuss points one to five of the French plan and point eight of the Vietminh plan.

However, one delegate said this was conditional on the conference first deciding whether talks on these parts of the opposing plans would be based on separate consideration of each of three states in Indochina or consideration of Indochina as a whole.

Points one to five of the French peace plan call for: Confinement of the opposing military forces in Vietnam state to "regroupment zones," disarmament of irregular forces, liberation of prisoners-of-war, international control commissions, and a cease-fire.

Point eight of the Vietminh plan provides for a cease-fire in all three states, Vietnam, Laos and Cambodia, followed by suspension of all foreign military aid to Indochina, and mixed commissions composed of belligerents to supervise the armistice.

Italian Reds Still Idle

ROME (AP)—Italy's Communists continued their nationwide strike calls today to press their demands for higher pay. Seventeeen cities were hit by Red-inspired walkouts yesterday and three more were on today's strike list.

Forecast Cloudy, Warmer Weather

Warmer weather and partly cloudy skies are expected in the Pontiac area tonight and Saturday.

The U. S. Weather Bureau predicts a low of from 42 to 45 degrees tonight and a high of from 70 to 74 Saturday. Yesterday's temperature ranged from 38 to 58 degrees.

The mercury climbed from 49 at 8 a. m. today to 64 at 2 p. m in downtown Pontiac.

Slaying Victim Former Planning Adviser Here

Maj. Everett S. Cofran, whose violent death in Germany in 1946 is charged to a former U. S. Army captain, spent a number of years at Cranbrook both as a student and consultant, from 1933 to 1938.

During a portion of this time he also was consultant to the Pontiac City Planning Commission. He left here in 1938 when he was employed by the United States Housing Authority, at Washington.

Records at Cranbrook show that his death in 1946 was at that time laid to work of the Nazi underground.

Lads See Brother Die in Raft Accident



FORLORN CRY — A cry breaks from the lips of 11-year-old Gary Sterba as he tells his mother, Mrs. Frank Sterba, how brother Mickey, 10, drowned when a raft rolled over in Carter Lake at Omaha, Neb. Gary and Richard Sterba, 9, (right) nearly lost their own lives when the raft, before rolling over, broke in two. They had boarded the raft in an attempt to persuade Mickey to get off, but it drifted out into the lake.

AP Wirephoto

Sentence Dolan, Lt. Shoulders

Veteran Officer Gets 3 Years, Rookie 2 for Lying About Ransom

KANSAS CITY (AP)—Two St. Louis policemen who captured little Bobby Greenlease's kidnapers were sentenced to prison today for lying to a federal grand jury about what happened to a record $600,000 ransom.

Former Lt. Louis Shoulders, a veteran of 27 years on the police force was sentenced to three years. Rookie patrolman Elmer Dolan was given two years.

District Judge Albert A. Ridge, who sentenced the pair on charges of perjury, said he made the distinction because Shoulders was the dominating man, who had the direction and supervision over Dolan in the case.

Defense Attorney Mark Hennelly pleaded unsuccessfully for probation for the 26-year-old Dolan, son of a policeman and a police matron.

Shoulders' attorney, Henry Morris, pleaded for leniency by reviewing the former officer's long and honorable record of law enforcement.

Mail Trucks Get New Look With Patriotic Colors

Patriotic mail trucks—sporting a red, white and blue color scheme—blossomed forth on the streets of Pontiac today.

Although only two of the Pontiac Post Office's 26 vehicles have become "three-tones," the others are expected to follow suit in the next few months.

The patriotic colors, ordered several months ago by Postmaster General Arthur E. Summerfield, replace olive drab paint used since World War I.

Acting Pontiac Postmaster Leslie H. Dean said he believes Pontiac to be the first Michigan city mail trucks with the red-white-and-blue look.

159 Wounded French Moved From Fallen Port

HANOI (INS)—The French High Command said today that as of midnight Thursday 159 wounded French Union soldiers had arrived in Hanoi on the "mercy airlift" from Dien Bien Phu.

The French said more of the evacuees were expected to reach Hanoi hospitals today. Bad weather hampered the mercy mission Thursday.

Unarmed Planes OK'd

NEW DELHI, India (AP)—Prime Minister Nehru said today his government does not oppose transit of French wounded from Indochina over Indian soil—provided the planes are unarmed and flying alone.

Formals for Proms, Parties, Weddings $16.95 Upward Georges-Newports, 74 N. Saginaw

Sunken Treasure 100 Years Old

Lakes Sailor Told to Drink 350 Barrels of Whisky

LANSING (INS) — Michigan Liquor Control Commission Chairman George Burke Jr. today solved a knotty problem for an 84-year-old weather-beaten Great Lakes sailor who has found 350 barrels of century-old whisky on the bottom of Lake Michigan.

Aged Julius Roth swayed with a sailor's stride into Burke's office and asked how he can legally dispose of the whisky which his diver found in the rotting hull of the package freighter West Moreland which foundered in a gale in December 1854.

Roth said his diver has been busy counting the barrels 75 feet under water about a mile out from Frankfort, and they are now ready to bring them to the surface.

Burke pondered the unusual question briefly and answered:

"You can drink it."

Startled, Roth protested:

"But, Mr. Burke, there are 52 gallons in each of these barrels. It looks like we have about 350 of them—enough to supply the winter requirements of several lumber camps back in 1854."

Burke considered the problem further, pointing out that Roth and his partners cannot bottle the whisky for sale without a distiller's license costing $5,000.

He finally decided the state could keep the whisky under bond and permit Roth to sell it to a bottling plant outside Michigan. He added:

"Now, if you have any samples, I happen to have a sick friend who likes nothing better than 100-year-old bourbon.

Cost-of-Living Allowance Cut

GM Slashes One Cent an Hour; 5-Cent Hike to Follow

GM today announced downward revision of 1 cent per hour in the cost-of-living allowance to about 400,000 hourly rate employes resulting from a decrease in the nation's cost of living index.

The one cent decrease in the cost of living allowance for hourly rate employes becomes effective with the first pay period after June 1.

The drop, the third in three months, was almost entirely due to lower excise taxes effective April 1.

The decline means a penny-an-hour pay cut for about 1,250,000 workers in the auto, aircraft and farm equipment industries whose pay rates are geared by union contracts to the governing living cost index.

Approximately 107,000 eligible GM salary employes will also receive an equivalent decrease in their quarterly cost of living allowance of $5.

Also in accordance with its wage adjustment formula, GM announced that it will grant its hourly rate employes a 5 cent per hour increase in their hourly rate effective May 29.

This increase made under the improvement factor provision of the formula is a part of the employes rate and will not fluctuate with the quarterly cost of living adjustment. Corresponding increases also will be granted eligible salaried employes.

In Today's Press

Billy Rose 46
Birmingham 2
Bob Considine 17
Comics 38
County News 30, 31, 37
David Lawrence 6
Dr. George Crane 6
Editorials 6
Emily Post 22
Farm and Garden 26, 27
Hal Boyle 38
High School News 10
Markets 37
Patterns 22, 23
Sports 32, 33, 34, 35, 36
Theaters 28, 29
TV-Radio Programs 45
Want Ads 39, 40, 41, 42, 43, 44
Women's Pages 20, 21, 22, 23

Attend the Carnival, Telegraph at Menominee. Rides! Rides! Fun for everyone. Sponsored by West Pontiac Kiwanis.

Letter Explains Fall Vote Plan to the Trustees

60 Per Cent Majority Needed for $3 Million Expansion Project

Pontiac City Commission has decided to make a second attempt to win property owners' support of a bond issue for expansion of Pontiac General Hospital.

The balloting will take place sometime between the Oakland County election Aug. 3 and the end of the year, according to a statement by Pontiac Mayor William W. Donaldson, in a letter received at the hospital board of trustees meeting last night.

A proposal to issue $3,000,000 in bonds for a hospital addition was defeated at the April 1 general city election, with failure to obtain the required 60 per cent "yes" vote of city property owners.

A majority did favor the proposal, with 6,035 supporting it and 4,766 opposed.

Donaldson's letter to the hospital board said "it was decided by a majority of the city commission that it would be the city's policy to bring this (the hospital) matter before the voters . . . again."

The election will not come before this fall, the mayor explained, because the city commission "feels a moral obligation" to wait until after the Pontiac School Board election June 14 and the Aug. 3 county balloting.

In a letter sent to the commission April 22 the hospital board said that if funds for hospital expansion were not forthcoming money would have to be spent to bring the old 20-bed section of the hospital up to standards set by the State Fire Marshal.

The board mentioned a remodeling plan which would cost $140,000 and add 28 beds to the hospital.

Commissioners, according to Donaldson's letter, feel that every effort should be made to hold off "expensive alterations in the existing plant" until a bond issue can be voted on again.

It is the commission's opinion, he stated, that the large sum needed to repair the old wing cannot be "justified under present

(Continued on Page 2, Col. 4)

Diet OKs Pensions

TOKYO (AP)—A Diet committee voted today to pay government pensions to families of Japanese war criminals who were executed.

Baby Whirlwind Hits Part of Grand Rapids

GRAND RAPIDS (UP) — The U. S. Weather Bureau said today that a "baby whirlwind" ripped through a small area on Grand Rapids' southwest side late Thursday.

Residents of a two-block area where it hit said it appeared to be a small tornado. It caused minor property damage and then disappeared in a wooded area. Weather bureau officials said the wind is known as a "dust devil" among weather observers. Many people in the area thought a small tornado had struck.

DeVliet Employes to Work so 16 Children Can Play

About 80 persons will work together all day Saturday so that 16 underprivileged children in Oakland County can have a two-week summer vacation.

The project will be a building bee at Camp Oakland where employes of the DeVliet Construction Co., of Ferndale, will meet at 5 a. m. to begin work on a summer cabin to house 16 children from 6 to 14 years of age.

James Hunt, director of Children's Services for Oakland County and director of Camp Oakland, said footing for the 38x18 foot cabin was supplied by the county.

"All other materials and labor are being supplied by the DeVliet company employes as a gesture of appreciation for the chances being given underprivileged children," Hunt said.

Some of the work on the cedar siding cabin is being prefabricated to speed construction, but the bulk of the building job will be done on the spot.

The addition of this cabin on the shores of a private 55-acre lake will bring to three the number of such structures available for use by needy children during the summer months for a two week vacation.

William Matus, resident superintendent of the camp, said about 20 year-round occupants are housed in a two-story farmhouse which was part of the camp purchase a year ago.

The camp is the nucleus of a project initiated by members of Oakland County Juvenile Court seven years ago. The purpose of the camp is to give needy youths a home-like atmosphere where they may learn the importance of working together and the value of good citizenship.

Rummage Sale; Daily. 11 W. Wilson

Michigan Bell Adds Eight Cities and Towns to Direct Dialing for Birmingham

From Our Birmingham Bureau

BIRMINGHAM — Albert H. Warner, local Bell Telephone Co. manager, has announced the recent addition of eight communities which Birmingham residents can dial directly in the nationwide toll dialing system.

Added to the area are Michigan cities, Flint, Wayne, Clio, Fenton, Flushing, Holly, and Mt. Morris. A new Canadian point is LaSalle, Ont.

"It is the equipment which limits expansion," Warner said, "but as fast as we receive proper equipment, the program will be expanded further."

"Customer dialing has been very successful here," he added, "The volume of calls is maintaining itself, and people are using the system to a very satisfactory degree."

Birmingham was the second city in the country to receive the coast-to-coast service. Without assistance from an operator, users may dial more than 13 million telephones, if the numbers are known.

Other new direct dialing points added January 1 were Atwood, Bellaire, Benton Harbor, Boyne City, Central Lake, Charlevoix, Climax, Coloma, East Jordan, East port, Ellsworth, Petoskey, St. Joseph, Walloon Lake, and Watervliet.

* * *

Oak Construction Co., low bidder for the city's summer paving program, was awarded the $195,984 contract at this week's City Commission meeting. Paving on West Maple from Linden to Westchester Way accounts for a major portion of the work.

* * *

Prof. Frank L. Huntley, associate professor of English at the University of Michigan, will be the guest speaker when members and guests of the Unitarian Fellowship meet for dinner at 7 tonight at the Community House.

The son of medical missionaries, Dr. Huntley was born and raised in China and spent several years in Japan. He will speak on "The Far East."

* * *

Hoping to successfully end the financial drive to raise $8,000 for next year's operation of Junior Achievement Companies here, Herbert H. Gardner, financial committee chairman, announced this week that $4,978 had been received thus far.

"I'm confident we will reach our goal," Gardner said. "Thus we will be able to again provide the program which teaches American free enterprise to the boys and girls of Birmingham, by having them actually be business men and women, through the formation and operation of their own companies."

If enough funds are obtained the number of companies will be increased from eight to ten, which will involve about 300 boys and girls.

* * *

First Baptist Church will have its mother and daughter banquet at 7 tonight at the church, with a program to follow.

* * *

"The traffic accident toll for the first four months of 1954 continues to show a serious increase over the same period last year," Police Chief Ralph W. Moxley said in his April accident summary report.

The most alarming increase has been those in which persons were injured, he said. There were 27 injuries in 23 accidents this year, compared with 19 injuries in 13 personal injury accidents for the same period last year.

April's report showed a total of 25 accidents.

* * *

Past Chiefs Club will meet at 8 tonight at the Pierce street home of Mrs. John Simetz.

* * *

City Manager Donald C. Egbert will attend the May 27 and 28 meetings called by the State Water Resources Commission, at Haven Hill Lodge near Pontiac.

Representatives from Bloomfield Hills, Lathrup Village and Troy, Bloomfield and Southfield Townships will also attend the meeting to discuss problems of pollution of the Rouge River. In 1950 the commission ordered a stop to the pollution.

A bake sale will be held by Pythian Temple No. 94 starting at 9:30 a. m. tomorrow at the McBride Hardware Co. on South Woodward.

First Presbyterians to Hear Moderator

BIRMINGHAM — Two distinguished churchmen will preach to the congregation of the First Presbyterian Church Sunday.

Dr. Ralph Waldo Lloyd, who yesterday was named moderator of the General Assembly of the Presbyterian Church, U.S.A. in Detroit, will speak at a special service at 8:30 a.m. He is president of Maryville College, Maryville, Tenn.

The other guest minister, Dr. James W. Laurie, who is president of Trinity University, San Antonio, Texas, will preach at the 9:45 and 11:15 a.m. services.

The Weather

PONTIAC AND VICINITY—Mostly fair and not so cold tonight, low 42 to 48. Saturday partly cloudy and warm with high 70 to 74. Variable winds becoming southerly 8 to 12 miles late tonight and southwesterly 12 to 18 Saturday.

Today in Pontiac
Lowest temperature preceding 8 a.m. 38
At 8 a.m. Wind velocity 4 mph
Direction North
Sun sets Friday at 7:52 p.m.
Sun rises Saturday at 5:04 a.m.
Moon rises Friday at 11:23 p.m.
Moon sets Saturday at 10:06 a.m.

Downtown Temperatures

6 a.m.	39	11 a.m.	61
7 a.m.	45	12 m.	62
8 a.m.	49	1 p.m.	63
9 a.m.	53	2 p.m.	65
10 a.m.	59		

Thursday in Pontiac
(As recorded downtown)
Highest temperature 68
Lowest temperature 38
Mean temperature 48
Weather—Fair.

One Year Ago in Pontiac
Highest temperature 78
Lowest temperature 61
Mean temperature 69.5
Weather—Mostly cloudy with some hail.

Highest and Lowest Temperatures This Date in 82 Years
91 in 1934 33 in 1883

Thursday's Temperature Chart

Alpena	56	37	Los Angeles	74	59
Brownsville	87	72	Memphis	71	46
Buffalo	59	37	Miami	80	72
Chicago	63	41	New Orleans	79	58
Cleveland	61	39	New York	59	51
Denver	91	59	Omaha	72	57
Detroit	58	36	Phoenix	99	66
Fort Worth	77	60	S. Francisco	61	48
Gd. Rapids	63	36	S. S. Marie	61	35
Houghton	60	43	Traverse City	62	34
Jacksonville	83	54	Washington	55	51
Lansing	60	33	Seattle	62	46

Ex-Captain Charged With Three Killings

(Continued From Page One)

learned of his second mistake, he went upstairs to the attic, where Cofran slept on a spare bed. Cofran was then bludgeoned with the ax.

Then the slayer set fire to the house with several cans of gasoline and fled.

* * *

A fourth officer, not identified by Canfield, was alseep on the first floor but his door was locked and he was undisturbed until fire broke out.

Canfield had kept the files in the case open and continued with his own probe of the case.

He recalled what he said were the following facts in the investigation which prompted him to push the charges:

* * *

Leech had been friendly with a German girl secretary who was discharged by Cofran. Cofran also canceled an order which would have provided business funds to her father "and financially ruined the old man."

* * *

An ax identified as one usually kept in the basement of Leech's home was found by German divers in the river at Passau shortly after the killings.

Leech was given lie detector tests after autopsies were performed "and they showed Leech was not telling the truth," Canfield said.

"Leech was kept as a suspect until September of 1946," the deputy prosecutor said. "Then, apparently it was felt not enough evidence existed to warrant charges. I feel we have an extremely strong circumstantial case.

* * *

"For example: Leech was called out when the fire was discovered. Instead of telephoning for the fire department, he went in his car, even though he did not know where the fire station was, and eventually went to a military police station. He was gone 30 minutes. He was seen by witnesses washing his woolen uniform with soap and water after the slayings. He told his girl friend he could not see her the night of the slayings because he had records to study. No records were taken from the files. He said he slept throughout the evening and had not left the house when, in fact, a tenant said she heard Leech moving around upstairs late that night.

* * *

"When he went to the fire he left after two of the bodies were recovered, and then went home.

* * *

"The ax found by divers was definitely identified as one belonging in his own house. And he knew of the existence of stored gasoline in the attic.

"His uniform was analyzed for bloodstains and he told an investigator blood would probably be found on it because he had cut his hand. No blood was found. There was gasoline on his clothing, but he said he splashed himself pouring gas in his car that evening. A German witness testified Leech had filled his car the day before."

Canfield said it may be a difficult case to press because of the time interval and the difficulty of finding all witnesses. He did not know when Leech was transferred home.

Birmingham Mechanic Suffers Smashed Toe

BIRMINGHAM — Donald A. Gould, 29, of 424 Bennaville St. suffered a badly smashed toe and was treated at St. Joseph Mercy Hospital, Pontiac, yesterday.

A mechanic with the department of public works, Gould was injured when a heavy piece of steel, which he and several other men were carrying, dropped on his foot.

Blaze Damages Roof of David Drope Home

ROCHESTER — Fire caused by sparks on a wooden roof did between $1,000 and $1,500 damage to the roof and second floor of the David Drope home, 1352 Pontiac Rd. yesterday, Fire Chief George Ross reported today.

The blaze was discovered by a passerby. There were no injuries.

Church Group OKs Unity Plan

U. S. A. Presbyterians Governing Body Would Unite With Others

DETROIT (UP) — The General Assembly of the Presbyterian Church in the United States of America unanimously approved today a plan for uniting with the Presbyterian Church in the United States and the United Presbyterian Church.

The Assembly is the governing body for 2,581,580 Presbyterians in northern states. The Presbyterian Church in the United States includes the denomination's members in Southern states.

The plan now will be sent to the U. S. A. Presbyterian Church's 256 district presbyteries for approval or rejection by their members.

If members approve, a final vote on merger would be taken at next year's meeting of the Assembly.

The three denominations have formed a Committee for the Union of the Church Under One Plan in the United States.

Dr. Ralph Waldo Lloyd, president of Maryville College in Tennessee, was elected moderator of the Assembly yesterday. He was elected unanimously on the second ballot to succeed the Rev. Alexander Mackay, president of the Princeton Theological Seminary, Princeton, N.J.

* * *

Dr. Lloyd received 571 votes. Running against him were Dr. Thomas Raymond Niven pastor of the First Presbyterian Church of Omaha, Neb., with 107 votes; and Dr. Charles Morton Hanna, president of the Louisville Presbyterian Seminary, with 181 votes.

Also slated for discussion today is the widely publicized "Letter to Presbyterians" circulated by the General Council last November. The letter dealt with communism and world affairs in reference to the church.

Donald Warner Goes on Trial

Charged With First Degree Murder of Wife Last Jan. 14

A Circuit Court jury of 12 women and two men began hearing testimony today in the first degree murder trial of Donald G. Warner, 29, accused of shooting his wife, Barbara, 21, last Jan. 14.

Dr. Isaac C. Prevette, Oakland County deputy coroner, said Mrs. Warner died from a bullet wound in the head, apparently inflicted while she lay sleeping in her home at 2645 Emmons St., Avon Township.

The case is being heard before Circuit Judge Frank L. Doty and Chief Assistant Prosecutor George F. Taylor is handling the prosecution.

Warner submitted a defense of temporary insanity to the prosecutor's office March 1. He was returned to Oakland County Jail after treatment in Pontiac General Hospital for a self-inflicted bullet wound in the head, the result of an unsuccessful suicide attempt.

Warner admitted the shooting in a statement to officials shortly after his arrest and said it followed divorce action taken by his wife.

Statement Corrected

BLOOMFIELD TOWNSHIP — It was incorrectly reported by the Pontiac Press yesterday that Mrs. Dolores Tripp, 25, of 2238 Avondale Ave., Sylvan Lake, told police her brakes failed causing her to hit an auto driven by Mrs. Ruth Allen, 38, of Detroit Tuesday. It was Mrs. Allen who made the statement about the brake failure.

Cleaners Cleaned

BIRMINGHAM — Thieves broke a rear window at Liberty Cleaners, 835 Haynes St., Thursday night and escaped with $25, police said today.

French Air Assault Halts Red Advance Near Hanoi

HANOI, Indochina (UP) — A massive French air assault halted four onrushing Communist divisions today 75 miles west of jittery Hanoi.

The situation was so serious that three senior French generals flew from Hanoi today to Saigon, en route to Paris, with a secret report urging drastic changes in French Indochina strategy.

In Saigon, the French military leaders will confer with British Air Marshal Sir John Sanderson, Britain's Far East air commander, who will fly to Saigon Saturday from Singapore.

Sanderson's first-hand look at the Indochina situation undoubtedly will influence the British attitude in five-power military staff talks on Indochina to be held soon in Washington.

He probably will be briefed on the shakeup the French military leaders plan to recommend to their government.

The changes were believed to include the replacement of Gen. Henri-Eugen Navarre as supreme commander in Indochina and the rushing in of 30,000 reinforcements to save the rich delta area.

Gen. Paul Ely, French chief of staff sent here to survey the worsening crisis was reported ready to tell the French government the entire Indochina strategy must be radically revised if anything in the north is to be saved.

Reliable sources said Gen. Raul Salan, former commander in Indochina, and Deputy Chief of Staff Gen. Pierre Pelissier, commander of the French air force in the north, seconded his emergency plan.

While the generals held their top level meetings French pilots dropped a curtain of bombs, machinegun bullets and blazing napalm across Highway 41 leading from Dien Bien Phu to the Red River Delta.

Returning air patrols said the advance had been halted at Moc Chau where advance units of the four Red divisions which conquered Dien Bien Phu arrived Thursday.

Pontiac Deaths

George J. Hillman

Funeral for George J. Hillman, 58, of 803 Oakland Ave., will be Saturday at 2 p. m. from the Pursley Funeral Home. The Rev. Malcolm K. Burton of First Congregational Church will officiate and burial will be in Perry Mount Park Cemetery.

Born in Philadelphia April 19, 1896, he came to Pontiac 35 years ago and married Pearl L. Shrader in Toledo 20 years ago.

He was last employed in the Recreation Department at Mio. He was a member of Lodge 182, LOOM.

Besides his widow, he is survived by two brothers, Stephen and Joseph Hillman of Bethlehem, Pa.

Mrs. Joseph P. Horan

Funeral for Mrs. Joseph P. (Lucy Catherine) Horan, 33 of 117 E. Tennyson Ave. will be Saturday at 10 a.m. from Farmer-Snover Funeral Home. Burial will be in Mount Hope Cemetery.

Mrs. Horan died Wednesday evening as a result of injuries received in an automobile accident Saturday. Mr. Horan is still hospitalized.

Besides her husband and father, Mike Moriarty of Pontiac she is survived by three sisters, Mrs. Violet Bucher of Pontiac, Mrs. Veronica Wheeler of Marion and Mrs. Susan Compau of Phoenix, Ariz., and four brothers, William, Charles, Timothy and Hugh Moriarty of Pontiac.

Mrs. George F. Wilson

Mrs. George F. (Annie) Wilson, 94, of 59 Wall St., died at her home Thursday after an illness of a week.

Born in Scotland April 14, 1860, she was the daughter of Andrew and Mary Burns Hunter and the widow of Mr. Wilson.

She came to Pontiac seven years ago from Wilkinsburg, Pa. and was a member of the Presbyterian Church and Daughters of Scotia in Homestead, Pa.

Surviving are three sons and two daughters, John and Mrs. Len Walker, of Redwater, Alberta, George F., of East Pittsburgh, Pa., James H., of Homestead, and Mrs. Harry Paulson, of Pontiac.

Also surviving are a sister, Mrs. Elizabeth Wiley of Calumet, Ill., 26 grandchildren, 28 great-grandchildren and one great-great-grandchild.

Following a prayer service this evening at 7 in the Voorhees-Siple Funeral Home, the body will be taken to the Gillen and Coulter Funeral Home at Homestead for service and burial. Captain Vernon Vie of the Salvation Army will officiate at the service tonight.

City Plans 2nd Vote for Hospital Wing

(Continued From Page One)

operating conditions, and with the hospital's expansion undecided."

It is expected that the hospital proposal, if presented again, would be the same one voted on April 1.

Donaldson said that a majority of the city commissioners feel that hospital expansion "is of vital necessity" to Pontiac and "they will extend . . . all cooperation possible in bringing this expansion about."

Hannah to Deliver Talk

ST. JOSEPH (UP) — Dr. John A. Hannah, assistant secretary of defense in charge of manpower and president of Michigan Statec college, will address the final 1953-54 meeting of the Southwest Michigan Economic Club here May 28, it was announced today.

Seven Cited Under Dog Law

Owners of Unlicensed Animals Balk at Rabies Shot Requirement

With two test cases already looming on Oakland County's dog vaccination-licensing law, seven more persons were charged today with keeping unlicensed dogs.

The seven, all of Farmington Township, face arraignment Saturday before Justice Allen C. Ingle.

Two men who earlier were served with similar warrants pleaded innocent to the charge. They objected to the county law requiring dogs to be vaccinated against rabies before they can be licensed.

Appearing yesterday before Justice Ingle on the charge of possessing an unlicensed dog, Cloys Heaths, of 21228 Cass, Farmington Township, pleaded innocent. Trial was set for May 28.

Rex Abney, of 3125 Mann Rd., Waterford Township, pleaded innocent to a similar charge before Waterford Township Justice Willis D. Lefurgy. Abney demanded a jury trial, which was set for May 27. He was released on personal bond.

Abney has been fighting the vaccination order since he applied for a dog license last December. His request for a writ of mandamus to force the treasurer's office to issue the license was denied last March by Oakland County Circuit Judge George B. Hartrick.

The vaccination law was adopted by the Oakland County Board of Supervisors May 5, 1952. It makes vaccinations a prerequisite for obtaining the dog tags. Violators could get a maximum fine of $100 and three months in jail.

Warrents issued for Abney, Heaths, and Floyd Teddy, of 21149 Cass, Farmington Township, were the first issued under the law. Teddy also appeared before Justice Ingle and had his case adjourned until June 5. He said he would have his dog vaccinated and obtain a license.

The men, named in warrants signed today by Ransom Vliet, Oakland County chief deputy dog warden, are: George Jenner, of 21223 Flanders, Leslie Luark of 21214 Flanders, William Dull of 34035 Harlow, Don McIntyre of 34010 Kirby, K. C. McBride of 22237 Cass, Hugh Young of 21470 Gill and Wesley Smith of 20917 Cass.

McCarthy to Attend Resumed Hearings

(Continued From Page One)

provision, a witness may not be compelled to give incriminating testimony against himself.

McCarthy contends it is essential to his case to get testimony from government officials about their talks and the development of the charges against him.

"I don't see why the President should be afraid to let them tell the truth," McCarthy said.

McCarthy's stand led to speculation he might walk out on the hearings. He told reporters that while he would be there Monday "I make no promises" about how long he would stay.

Sources close to the senator said he had told associates he now planned no walkout of his own but that his mind could be changed.

The question of whether McCarthy could block subpoenas to his staff aides turns about the status of the Senate Investigations subcommittee as a subsidiary body to the government operations committee, headed by McCarthy.

Women Kill Two Snakes

Fearing they had stumbled into a nest of rattlers today in a field off Newport avenue, two Pontiac women killed a pair of large snakes later identified as harmless puff adders.

Mrs. Charles E. Proulx, of 367 Newport, accompanied by Mrs. James Motsinger, of 372 Newport, spotted the snakes while leading a horse to a pasture near her home. They killed them thinking they were swamp rattlers, the only poisonous snakes in Michigan.

Say Quirk Saved 6-Year-Old's Life

A quirk of fate probably saved the life of a 6-year-old Pontiac girl shot accidentally by a boarder this morning while she was lying in her bed.

Capt. Clark M. Wheaton, chief of Pontiac detectives, said the fact that the gun, a .38 caliber revolver, was loaded with a .32 caliber cartridge was the factor preventing the death of Alvia Kurpoo, of 493 S. Paddock St.

The child received a flesh wound across the right cheek, under the left eye. She was treated at Pontiac General Hospital.

The lose fit of the smaller cartridge prevented the slug from hitting a vital spot, Wheaton said.

A Fisher Body employe, Zenon Valentin Morales, 26, a boarder at the home, told police he accidentally fired his nickel-plated revolver while inspecting it.

Wheaton said he is seeking concealed weapons and careless use of firearms warrants against Morales.

Kiwanis Club's Carnival Gives Free Rides to 130

About 130 children from the Oakland County Childrens Home were given free rides and refreshments Thursday at a carnival sponsored by the West Pontiac Kiwanis Club.

The carnival, which supplies funds for the club's service work, continues through Sunday. A special matinee is scheduled for Saturday at the carnival at Menominee and Telegraph Rds.

Jewish Welfare Group to Hold Annual Meeting

The annual meeting of the Jewish Welfare Federation and Council of Pontiac will be held Monday at 8 p. m. in Congregation B'nai Israel.

On the agenda also will be a resolution to make the fiscal year and the campaign year the same, according to H. Malcolm Kahn, secretary.

HERE'S REAL SAVINGS on SUMMER DRUG VALUES

Prices Good Friday and Saturday Only!

250 Tablets MILK of MAGNESIA 49c
1.00 Tablets 1/4-GRAIN SACCHARIN 23c
$1.25 Size ABSORBINE JUNIOR 59c
Full Pint Light Mineral Oil 19c

MONEY SAVERS
200 Cleanex Cleansing Tissues 12c
125 Tablets Iodin Ration 29c
Parke Davis Alophen Tablets 49c

8 Ounces PEPTO BISMOL 98c
250 Tablets BREWERS YEAST 39c
70c Size LYSOL DISINFECT. 55c
In. & Adult GLYCERIN SUPOS'TES 25 For 34c

MONEY SAVERS
$2.00 Value Lustre Crm Shampoo $1.59
60 Wafers Dicalcium Phosphate 39c
250 Capsules Wheat Germ $1.49

Family Size SERUTAN GRANULES 69c
$1.50 Value Hot Water Bottle 79c
75c Value RUBBER GLOVES 39c Pr.
Bottle of 100 A.P.C. TABLETS 39c

MONEY SAVERS
Gerber Strained Baby Food 12 Jars $1
16-Ounces Calox Antiseptic 73c
30c Similac Liquid Formula 21c

EFFICIENT INSECTICIDES
Simms Slashes Price Below Maker's Cost!
6% DDT Insect Killer
Regular $1.19 Value
39c
3 for $1.00
Famous. PESTROY. 6%. DDT (made by Sherwin-Williams) is a 'Brush-on' type insect destroyer that lasts for weeks and weeks. Ideal for screens, doorways, under eaves . . . anywhere pests are likely to enter your home. No limit — buy as much as you want at this give-away low price.
DRUG DEPT.—Main Floor

Full Pound Moth Balls or Flakes 29c
Expello CLOSET HANGER 89c
Full Pint LARVEX Moth Spray 79c
'Sprayway' Moth Proof Bomb $1.49

BRIDGEPORT ANT & ROACH BOMB, $1.59 Value .. 98c
P-51 BUG BOMB, $1.25 Value .. 79c
O'CEDAR MOTH-PROOFER, $1.19 Qt. .. 19c
BUG-KIL, Electric bug killer .. $2.98

SIMMS BROTHERS
98 N. Saginaw St. —Main Floor

It's Simms for Savings and Selection!
Croquet Sets
4-PLAYER SET
Full size Mallets, 4 matching balls. Weather-resistant varnish, wire arches. Rule books. All in heavy storage carton. $4.49
4 PLAYER SET With Wheel Rack $5.98
Steel Shaft 6 Player Deluxe $11.98
6 PLAYER SET In Rollaway Rack $13.49
Full size mallets with 4 plastic balls. Complete in wire rack with wheels as pictured.
Indestructible tournament weight balls. Tubular steel shaft mallets with cushioned non-split heads.
Full size 8" mallets steel screw-in handles, 6 plastic balls. Rollaway rack holds everything. As pictured.
98 North Saginaw Street — SIMMS BROTHERS — SPORTS Second Floor

$IMMS $UPER $PECIAL
for Friday and Saturday Only!
Save on GOSHEN 'Blue Ribbon' Quality
REINFORCED FOLDING
Step Ladders
$4.19 Value 4-FOOT $3.29
$5.95 Value 5-FOOT $3.98
$6.98 Value 6-FOOT $4.99
Select grained, smooth sanded yellow pine. Each step reinforced with steel rod. Pail platform. Limited stock—get yours now.
SIMMS BROTHERS — 98 N. Saginaw Second Floor

Birmingham High School News

12 Candidates Vie for Top Offices on Student Council

Editor's note: The Birmingham High School column has been prepared by Frank Phillips, an associate editor of The Highlander, the student newspaper.

By FRANK PHILLIPS

The semi-annual election of officers of the Student Congress for the next term took the attention of Birmingham students today with 12 candidates vying for the top offices in the student government.

Today concluded a week of campaigning with pencils, banners, posters, and tags advertising the candidates.

At the school-wide assembly this morning candidates and their campaign managers presented speeches stating qualifications and reasons for wanting the office.

Running for president are Ed Peters, Dick Silbar, and Stan Rosenquist; In the race for vice president and president of the senate are Doug Austin, Jim Gillen, Dick Morgan, and Sue Spenser.

Hopefuls for the office of secretary are Betty Quillian and Mable Harabedian. Running for treasurer's post are Helen Black, Sue McDonald, and Bill Nechman.

Results of the election will be offically announced Monday morning.

* * *

Birmingham speech students Dorothy Ojala and Ruth Cortright took two of five possible first places in the regional speech contest at Highland Park recently.

Dorothy won the extemporaneous speaking contest with one hour's preparation on the topic "What Have Been the Fruits of Senator McCarthy's Investigations?"

Ruth won the original oratory contest with her 1,500 word oration entitled "The A-Bomb Speaks."

The two victories gave Birmingham two of the five banners for which nine schools were competing. Charles Thumser, speech instructor, accompanied the girls to Highland Park.

* * *

Juniors are busy preparing decorations and making final plans for the J-Hop set for June 4 in the high school gym. Fred Netting and his band will supply the dance music.

Last year the juniors, now seniors, planned the first J-Hop, considered the best dance ever put on at the school. The juniors hoped that it would become a tradition and did something about it by planning one of their own this year.

Gerneral chairman is Charlene Sutfin. Committee chairman are: decorations, Helen Black; refreshments, beth Saylor; band, Gordon Pade; chaperones, Howard Leavenworth; programs, Darlene Pollock; tickets, Pete Kass; finance, Sue McDonald; and clearance, Bill Nechman.

* * *

The Birmingham youth council recently met for the last time this year to discuss work completed during the past year.

The Fighting Dimes project against polio proved the most worthwhile undertaking of the council. The $1,000 netted was given to the National Foundation for Infantile paralysis.

The purpose of the council is to study the needs of young people in the Birmingham area and interpret these to citizens of the city.

The council's 23 active members are drawn from Barnum, Kingswood, Bloomfield Hills, and Birmingham high schools and meet every other Monday night during the school year.

Special guest at the annual senior dinner next Thursday evening at 6:30 will be Samuel Bennett, former principal of Barnum Junior High School.

The seniors were the last group Bennett graduated from junior high school.

Another feature of this traditional affair will be presentation of the new school hymn by an all-senior choir.

To promote interest in the teaching profession as a career the Birmingham chapter of the AAUW is sponsoring a $500 scholarship for a local girl who can qualify.

The award is open to any girl graduate of Birmingham, Kingswood, or Bloomfield Hills high schools who is planning to prepare for the teaching profession. Also offered to a junior or senior in college now majoring in teaching is another $500 scholarship.

The New York Central railroad was formed by the merger of 10 lines in 1853.

2 Youths Plead Guilty to Bad Driving Count

Thomas W. Hay, 17, of 575 Rosewood Dr. and James A. Jackson, 18, of 1470 E. Long Lake Rd., Bloomfield Township, pleaded guilty to reckless driving before Waterford Township Justice Willis D. Lefurgy yesterday, and both paid fines of $25 and costs of $15.

Oakland County sheriff's deputies said the two were racing 80 miles per hour, and swerving within inches of each other's cars.

Manistee's Road-E-O Off

MANISTEE (UP) — Manistee's Teenage Road-E-O, scheduled for May 30, has been called off because of a lack of entries, Junior Chamber of Commerce officials said today.

PRICES SLASHED For Fri. and Sat. Only!



Famous Birdseye or Flannelette

Baby Diapers

Regular $2.39 Value

$1.58 Per Dozen

Full 27x27 inch diapers in your choice of Birdseye or Flannelette brands. Full dozen at this price.

Nationally Advertised—1st Quality

'Curity' Diapers



$3.75 per Dozen Value

First quality . . . easy to dry . . . easier to wash . . highly absorbent . . . 21 x 40 inch.

$2.88 Dozen

98 North Saginaw Street — SIMMS BROTHERS — Main Floor

Shop and Compare Anywhere In Town!

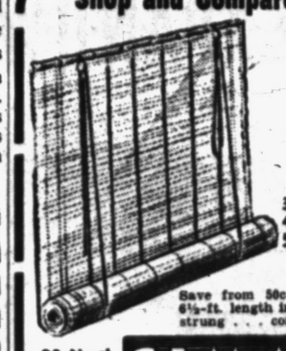

Easy Roll-Up Style for PORCH or HOME

Bamboo Shades

Lower Than Last Years Prices

3 ft. .....$1.19 6 ft. $2.19
4 ft. .....$1.49 8 ft. $2.98
5 ft. .....$1.69 10 ft. $3.49

IN ALL WANTED WIDTHS

Save from 50c to $2.00 on these bamboo shades . . . 6½-ft. length in ½" natural bamboo slats. Durable cord strung . . . complete with cord and pulleys.

98 North Saginaw Street — SIMMS BROTHERS — HOUSEWARES Second Floor

TONIGHT and SATURDAY ONLY!



Folding Style METAL FRAME

Baby Stroller

Regular $9.95 to $12 Value

$6.88

Complete With SUNSHADE and BUNDLE CARRIER

All Quality Features
*Reinforced Seat
*Foot Platform
*Wire Wheels
*Rubber Tires

Supply Is Limited— BUY NOW!

Compare prices anywhere—then come to Simms for greater savings.

$1.00 Holds Yours In Layaway

SIMMS BROTHERS — 98 N. Saginaw —Main Floor

Famous "Quality" Maker Picks Simms So Pontiac Men Can Afford Better Leisure Clothes

We promised the famous maker that we wouldn't advertise his name because most stores sell these denim sport outfits for much more . . . but smart shoppers who know the trademark labels will grab 'em up when they see Simms low price tags. All are GUARANTEED 1st quality with the certainty of complete satisfaction.

OPEN NIGHTS
Until 10 o'Clock
• FRIDAYS
• SATURDAYS
• MONDAYS



"Sanforized" WASHABLE

Knock-About Tops in durable denim

Your Choice of 3 Colors--Faded Blue, Charcoal Grey or Wheat Brown

ZIPPER FRONT
Full Action Style

Jackets

Extra Sizes Included

3.29

Knit collars, cuffs and waist. Slash pockets, zipper front. Full cut for action and leisure. Complete size range to 48.

Elastic Back—Hollywood Waist

Pants 2.79

Pleated front. Full zipper fly. 4 deep pockets. Easy to launder. S-M-L sizes.



Matching Styles In Shorts ALL SIZES 2.39

Zipper fly. 4 pockets. Choice of matching colors.

Men's Sport Shirts

Two-Tone Colors

1.59



Breeze-weave materials in acetate and rayons. Cotton. Great selection of color combinations.

Simms Is Pontiac's Headquarters

CAMERAS AND SUPPLIES

ALL MAKES - ALL SIZES - ALL PRICES

Amplex MIDGET PF3

Flash Bulbs

Not 6 . . Not 8 . . but a Full CARTON OF

12 for 79c

Regular $1.30 Value



Guaranteed FIRST QUALITY

Popular Amplex Midget flash bulbs at this low, low price Friday and Saturday only! Amplex Midgets give better concentration of flash just where you want it . . . small enough so you can carry a carton in your pocket.

Regular $4.49 Value

HERCO 620 Flash Camera $2.98



With Flash Unit

Takes pictures anywhere . . . anytime . . . in color or in black and white . . . can be used with flash or without flash. This price for Friday and Saturday.

Regular $9.95 Value

'COMPCO' 620 Reflex Camera

Save 50% $4.95



Perfect for snapshots . . . large viewing glass allows you to see the picture exactly as the camera takes it. This price for Friday and Saturday.



New Low Price on the Brownie 'Holiday' Camera

Regularly sells for $4.25, but you save more here. Simple and inexpensive to operate. Sharp, clear pictures everytime. $3.95



Pig-Skin Grain Vinyl Gadget Bag

$4.00 Value $2.69

Carry all gadget bag with zipper top . . . large enough to carry all your photo needs. Pig-skin grain Vinyl.



Develop Your Own Snaps Developing Kit

Complete Kodak Kit $4.95

Now you can develop your own snapshots right in a lighted room in your own home! Complete kit with instruction booklet.



Regular $9.75 Value!

ANSCO 'SHUR-FLASH' Camera Set

9-Piece Set $7.95

$1.50 Holds in Layaway

Genuine Ansco Shur-Flash camera with flash attachment, 4 flashbulbs and 3 rolls of film all in gift box. Buy now and save. For Friday and Saturday only.

98 North Saginaw Street — SIMMS BROTHERS — Main Floor

You Always Save MORE at Simms!

MAIN FLOOR SPECIALS

No Trade-in Necessary!

Famous 'Contour' Model Remington Electric Shaver

Regular $23.50 Value $14.95

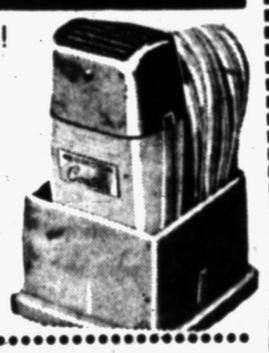

Buy now and save on this brand new, fully guaranteed electric shaver. No trade-in is necessary. Fadus Remington Electric Shaver.

Coated Tube Lens Field Glasses

$1.75 Value $1.29



Harrison field glasses with coated lens. Ideal for sports, etc. (Plus tax).

Folding Leatherette Case Travel Clock

$5.95 Value $3.95



Accurate and dependable timekeeper. Folds compactly. (Plus tax).



It's Fun . . . It's Easy!

New Pre-Sketched Coloring Pencil Set

Regular $1.49 Value 98c

Choice of Picture Subjects

• No Water • No Brush • No Mess

Everything is furnished. 9x12-inch numbered sketches, assortment of brilliant, non-fading coloring pencils. Just follow the numbers and you'll color a picture in professional style.

CANDY BUYS



In Cellophane Bag—MARSHMALLOW Circus Peanuts

14 oz. Bag 29c

Marshmallow circus peanuts in cellophane bag to keep 'em fresh. Buy now and save.

'RAINBOW' Coconut Bites

29c Pound



Coconut bites in rainbow colors. A tasty treat for young or old folks. Buy now and save.

'ATLANTIC CITY' Saltwater Taffy

Individually Wrapped 12-oz. Box 39c Pound



98 North Saginaw Street — SIMMS BROTHERS — Main Floor

RECORD LOW PRICE

Men's 8 Oz. DENIM Dungarees



Our Regular $1.79 Sellers

1.45

sizes 28 to 42

Sanforized, non-shrink. Reinforced at all points of strain.

Famous "TYER" Brand — Men's Leisure Oxfords

UNDERPRICED at SIMMS

2.88



Sizes 6 to 13

Composition reinforced with cork soles, extra thick. Choice of colors.

Boys Sizes 2½ to 6 $2.77

It's Simms for Savings On Famous "Sturdee" WORK UNIFORMS

Washable matched uniforms so famous for good looks and extra long wear. Sold with a MONEY-BACK guarantee.



Matched Herringbone or Twill Shirts

Grey, tan or navy. Sanforized, non-shrink. 2 button flap pockets. Sizes 14 to 17.

2.29

Matched Herringbone or Twill Pants

Grey, tan or navy. Deep pockets. Full 8½ oz. materials. Sizes 29 to 42.

2.88

Men's Water Repellent Poplin Hats

Colors Choice of

1.39



All Sizes to 7½

Water-repellent treated poplin. Stitched brim. Ventilated crown.

Men's Wide Visor Sport Caps

Simms Price 69c



Ideal for golf, tennis, boating, motoring, etc. Wide brim for sun protection. Complete range of sizes.

SIMMS BROTHERS

Pontiac's Own Bargain Store — 98 North Saginaw — Super Savings Since 1934

Try SIMMS for Your BEST Possible PICTURES



Developing AND PRINTING

Bigger—Better—Brighter SUPER-SIZE Prints 4c

All Standard Rolls One Low Price



Bring your films to Simms for faster service . . . sharper prints . . . greater savings.

SIMMS BROTHERS

98 N. Saginaw —Main Floor

STEWART-GLENN COMPANY . . . QUALITY FURNITURE SINCE 1917

All this... and the South Pacific, too!

6 TROPICAL PIECES FOR YOUR LIVING ROOM, SUN ROOM OR DEN, REGULARLY $319.50

SPECIAL $279.50



CALIF-ASIA AUTHENTIC IMPORTS

Yes, genuine imported furniture of solid Rattan, handcrafted with extra detail in the Philippines... 3-pc. sectional table, coffee table and table lamp. Highest in quality, and so very durable and easy to care for. Spring filled cushions! Table tops in solid Philippine Mahogany, finished in bar-lacquer! Hurry! Cushions have zippered covers for easy cleaning.

REDWOOD FURNITURE

CANNOT BE HARMED BY SUN OR RAIN

Vandy-Craft



Enjoy Outdoor Living at Home this Summer

A Heavier and Finer Quality Solid Redwood Group

Certified Kiln Dried! All Heavy 2" Stock!



70" Picnic Table with X-Leg	$39.50
70" Folding Picnic Table	46.50
Tete-a-Tete	59.50
Contour Chaise	66.50
Captain's Chair	11.95
Chaise	44.95
X-Leg Chair	7.95
4-Wheel Lawn Cart	22.50
Patio Chair	19.50
Rectangular Coffee Table	12.95
Easy Chair	34.95
Regular Settee	59.50
54" Round Table (Lazy Susan With)	47.50
42" Umbrella Table	19.95
Curved Bench	11.50
X-Leg Stool	5.95



DECK CHAIR

Sturdy deck chair with heavy striped canvas. Has double seat and metal reinforcement..... $3.98



PLASTIC AND ALUMINUM CHAIR

Cool, light and complete weatherproof. Aluminum frame and woven Saran plastic stripe in seat and back..... $13.95



YACHT CHAIRS

The sturdiest of all summer chairs for lawn or porch. It folds flat and has extra heavy frame and colorful duck seat and back..... $9.95

A NEW E-X-P-A-N-D-W-A-Y DESK



A Beautiful New Colonial Expandway Desk in Maple that extends to seat 4, 6 or 8 people.



Gracious dining for the dining roomless house or apartment. Use as a buffet, or opened as a dining table.

- Size Closed 40x21x30
- Extends to 91" with 4 15" Leaves

As new as tomorrow itself . . . and more reasonably priced than you'd ever imagine . . . this Modern Expandway Desk is just the thing for comfortable compact living! Taking only 40 inches of precious wall space when closed, this modern masterpiece in triple duty utility quickly and easily converts to a buffet server or full size table for dining.

See Other Styles in Modern Limed Oak or Mahogany!



Exactly as Shown

$79.50



PILLOW ARM BED GLIDER

This new attractive glider has ball bearing hangers and is covered in weather resistant vinyl plastic that can be washed with soap and water. Best of all the back lets down and makes a bed for those hot sultry nights..... $59.50

SPRING BASE CHAIR

An ideal piece to go with glider or suntan cot. Upholstered in washable vinyl plastic and heavy spring base..... $24.95



COCKTAIL TABLE $26.50

Chair $24.95

Lloyd

LLOYD "CAPRI" SECTIONALS AND TABLES

Lloyd's famous woven fibre used on Capri chair backs, seats and table shelves is unusually strong . . . a steel wire core in each horizontal strand and a patented metal edge is the secret! It is "self-ventilating," cool and comfortable even in the Summer sun. Has a satisfying "give"—making it pleasingly comfortable to sit in. Capri is available in decorator-selected colors that may be mixed or matched as you wish.

3-Pc. Sectional

END TABLE $19.95

$69.50



LAWN UMBRELLAS

Large 7' umbrella in weather proof plastic coated fabric. Choice of red, green or yellow outside and floral design on inside. Has tilting adjustment..... $39.50



GLIDER CUSHIONS

Set of three seat cushions and three back cushions. Covered in weather resistant plastic with design on backs..... $17.95

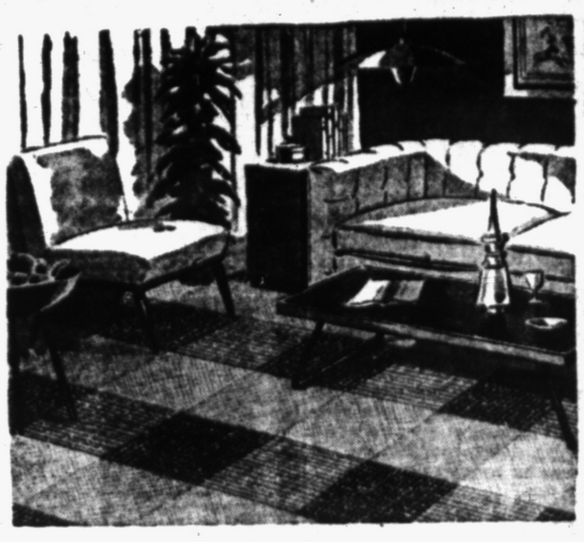

DELTOX FIBER RUGS for the PORCH or for Any ROOM in the HOUSE

Long Wearing—Reversible—Colorful!

DELTOX America's smart low price rug

9x12 Size **$18.95**

More rug beauty than you dreamed of at a price so low . . . Summer or Winter . . . upstairs or downstairs . . . a Deltox Rug fits any decorative scheme . . . traditional, modern or in-between. Wide, wonderful variety of patterns; clear, true, easy-to-match colors.

6'x12'..17.50 8'x10'..17.95 36"x63"..4.75

PORCH SHADES

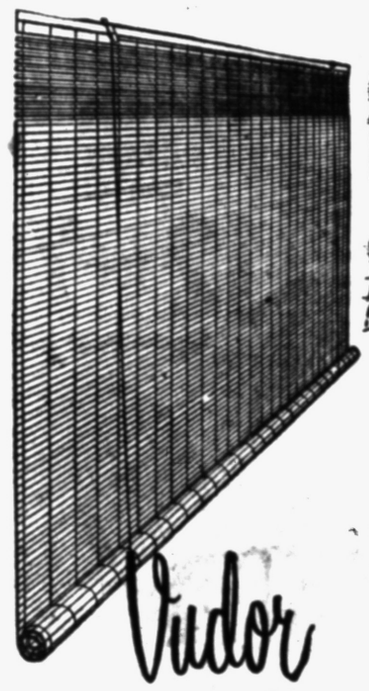



relaxing



family meals

Only Vudors Have the Ventilator Top

Narrow slats at top let hot air escape while cooler air comes in below. See Vudor's many quality features soon.

6' Size **$12.95**

Vudor porch shades

for a cool, comfortable summer

Your porch truly becomes an outdoor living room with Vudors. Styled in sturdy Northern Basswood, they keep sun out . . . let in every breath of air . . . provide privacy when you wish. Vudors are quality-built to take the worst from rain, wind and summer sun. Attractive colors in all sizes.

LARGE STOCK OF COLORS AND SIZES



SUNTING

NEW ALUMINUM GLIDERS

See these beautiful new all aluminum gliders that glisten with no worry of rusting or chipping. Covers are in washable vinyl plastic in bright colors. Just as pictured..... $69.50

SIMMONS SUNTAN COTS

Made by Simmons with fine quality innerspring pad covered in weatherproof vinyl plastic. Back is automatically adjustable as you lean back. Large rubber tired wheels make it easy to move about.

$39.95

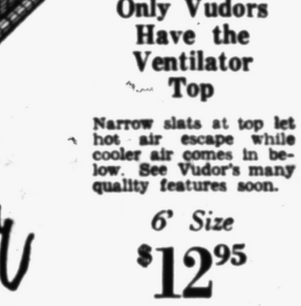



CONTOUR CHAISE

Extra sturdy and very light. Has Saran plastic webbing. Can be left out in weather.

From **$19.50**

Buy on Our Easy Payment Plan!

90 Day Accounts Pay No Carrying Charges

Stewart-Glenn Co.

86 to 96 South Saginaw Street

Opposite Auburn Avenue

Easy Parking at Our Own Lot!

Just a Few Steps from Our Store, Turn Right off Saginaw at Alley — See Our Sign — Our Own Private Lighted Lot for Our Customers.



Pontiac Press Photo

STRAW HAT FOR MAYOR—The Retail Merchants Assn. of the Pontiac Chamber of Commerce present a new straw "topper" to Pontiac's mayor to usher in each new summer season. H. Wayne Gabert (left), president of the merchants' association, presents the hat to Mayor William W. Donaldson. The mayor says the cool breezes whipping around local street corners make him hesitate to wear his new "lid" at present, but he plans to give it extensive use soon.

Hearing Hurtful Says McCarthy

Stevenson - Type Dems Being Aided; Senator Will Campaign

WASHINGTON (INS) — Sen. Joseph R. McCarthy maintained today that the longer the McCarthy-Army hearings go on the more they are going to "aid the Stevenson type of Democrat."

He referred to Adlai Stevenson, defeated Democratic presidential candidate in 1952.

The Wisconsin senator said he will campaign for Republican candidates for House and Senate this year, not only to keep "this type of Democrat" out but also because he feels recent "actions of the executive department" show the need for a "strong" GOP Congress.

He told newsmen: "I think it's of the utmost necessity to elect a strong Republican Congress. The actions of the executive department over the last few days have demonstrated (this) need."

McCarthy also said that he was disturbed, in "checking a sizable number of states," that "where there is a close contest" the Democrats who are running, in his opinion, would "make Franklin Roosevelt look like a great conservative."

He said he has found no Democratic candidates in these areas who are of the "sold" conservative leanings of Sens. Walter George (D-Ga), Harry Byrd (D-Va), or Pat McCarran (D-Nev).

McCarthy contended that the "ridiculous circus", which is his description of the McCarthy-Army hearings "is hurting the Republican party."

Court Holds Robbers for Trial in Detroit

CHICAGO (AP)— Three men arrested in connection with the $30,000 robbery of a Detroit savings and loan company were ordered held to U. S. District Court Thursday for removal to Detroit.

The three, Gordon Atkins, 25, Daniel Galindo, 24, and Robert G. Hovey, 24, all of Detroit, were unable to post a $25,000 bond.

FBI agents arrested the three May 9. Agents said they found $16,093 of the bank money in two automobiles parked near the hotel where the three were arrested.

Sugar beets contain from 16 to 29 per cent of sugar.

Truman's Economist Sees No Depression

NEW YORK (AP)—Leon H. Keyserling, who served as top economic advisor to former President Truman, sees no depression in America but urges the present administration to take steps to curb unemployment.

Addressing a meeting for businessmen yesterday sponsored by Americans for Democratic Action (ADA), Keyserling said:

"I have not thought from the beginning that we were going to have a depression, and I don't think so now. I disagree with those who have so blithely shouted the cry of pending depression. This is irresponsible in these times."

Keyserling added that unless the Eisenhower administration quickly adopts a "vigorous policy of reactivating the economy," the nation will have a "true leve of unemployment of 7½ million by the first quarter of next year."

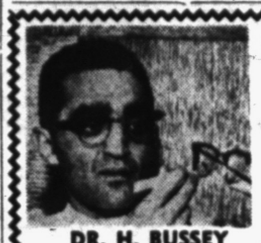

DR. H. BUSSEY
Optometrist
"Eyes Examined"
Now located at 40 S. Saginaw
Next to State Theater
FE 4-5211

DR. HAROLD BUSSEY
OPTOMETRIST
Announces
Something NEW in Services

2 HOUR SERVICE
Most lenses and frames duplicated in our laboratory by expert dispenser and technician. We will not spare quality.

A complete, faster, efficient optical lab with his office. Have a 7-point adjustment for perfect fit. No obligation.

County's 1st Traffic Death

MOUNT PLEASANT (UP)—Walter W. Shann, 21, of Wolverine, was killed Thursday when his car crashed into a tree near here. He was Isabella County's first traffic fatality of 1954.

(Advertisement) (Advertisement)

I FELT ALL RUN DOWN BEFORE I DISCOVERED O-JIB-WA BITTERS

"I wouldn't take a thousand dollars for the good O-JIB-WA has done me," says Mr. Nelson Sanford, 4736 First St., Columbiaville, Michigan. "I am happy to tell everyone what it has done for me."

"For five months I had been bothered with stomach trouble and felt completely run down. When I sat down at the table, nothing would taste good or even look good. I could hold in one hand all that I would eat in a day and that would turn to gas and pain me. When I would go to bed at night I would toss and turn and never get a good night's sleep. In this time I had lost about twenty pounds and was feeling worse all the time.



Mr. Sanford

My system was full of poison and I guess it was just getting the best of me. Then I decided to try O-JIB-WA BITTERS. I had heard of so many people that it had helped and when I look back I think that was the happiest day of my life. In just one week I felt like a new man. My appetite improved and I was able to eat anything I wanted without fear of suffering from gas pains and indigestion. I could sleep like a log and I began to feel better all around. All together I have only taken three bottles of O-JIB-WA BITTERS and it it has helped me so much that I wouldn't take a thousand dollars for the good it has done me."

AT ALL DRUG STORES

WAITE'S 58th ANNIVERSARY SALE

Tonight 'til 9... tomorrow and the celebration's all over! Hurry in... don't miss any of our top-notch summer savings on every floor... Save!

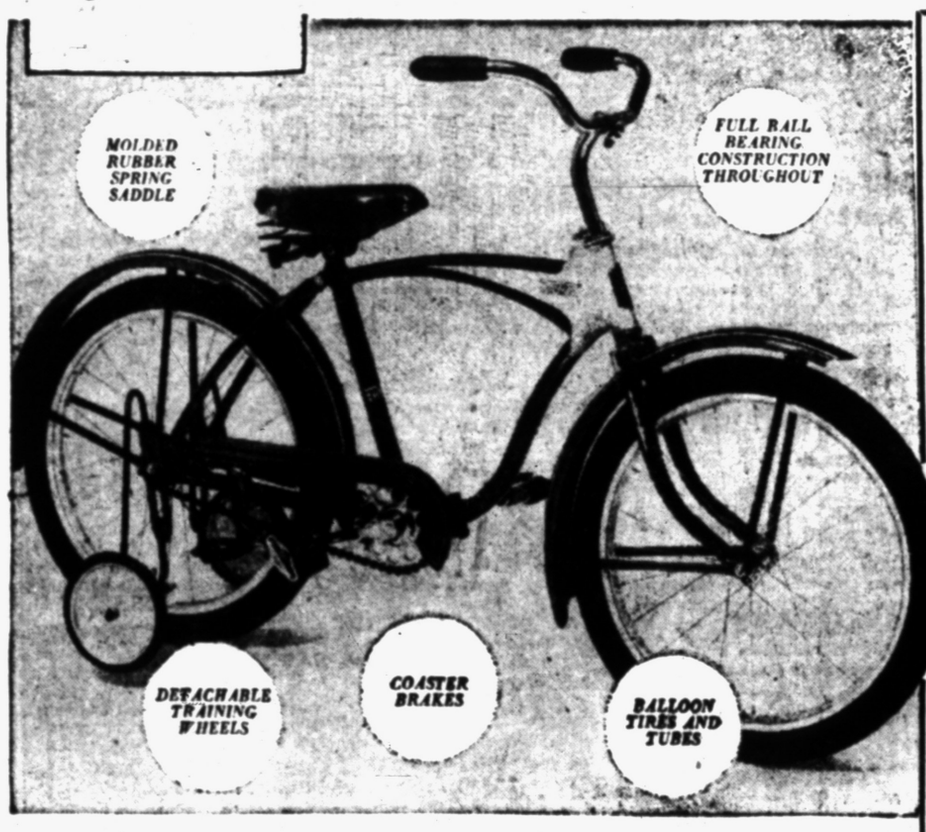

Special Value! Junior Boys' and Girls' Imported

20" Deluxe Bicycle

- *Boys' in Dark Red*
- *Girls' in Soft Blue*

34.99

- *Join Waite's Bicycle Club*
- *$1 Down, $1 Weekly!*

A sturdy 20-in. junior deluxe bicycle with tubular steel front fork and tangent spokes PLUS adjustable chain assembly with chain guards. PLUS double, adjustable, chrome finished handlebars. Get yours tomorrow. Don't miss this exceptional buy!

Waite' Bicycles—Fifth Floor

Save $72 on Rich and Luxurious

Fur Capes and Stoles



$77

Reg. to $149

Here is a very limited number of these precious fur wraps! In the 5 smartest, most appropriate styles for our Michigan climate and social habits. Each made only of the very richest prime pelts, —especially selected for beautiful coloring and well bred markings.

"Fur products labeled to show country of origin of imported Furs!"

- Forest Brown dyed Muskrat Stoles
- Moonglo Grey dyed Muskrat Clutch Cape
- Cocoa Brown dyed Caracul Sling Cape
- Black dyed Persian Lamb Paw Sling Cape

Plus—

- Regular to 129.00 4-skin Ranch Mink Scarves, Dark and pastel shades 77.00
- Regular to $149. 2-skin Natural Stone and Baum Martins.... 77.00

Waite's Furs—Third Floor



save 3.50 on timely

Travel Bags

Suit Size (8 suits) **4.99**

Dress Size (10 dresses) **5.99**

New wonderful—flexible luggage—of canvas with rubber coating. Won't scuff, peel or crack; is moisture, mildew, stain-resistant, and cleans with a damp cloth! Light but tough and roomy. Extra wide gussets give top-to-bottom expansion—full open-door zipper for easy access. Hangs on a swivel hook—handle and side snap-fasteners for carrying folded. A bare essential for those summer trips—get yours today!

Custom-made Travel Hangers, set of 4..11.00

Waite's Notions—Street Floor



IN CARS AND PLANES ..... IN TRAINS ..... IN HOME OR HOTEL

Save 3.96—Buy 2 First Quality

Chenille Rugs

2 for 4.00

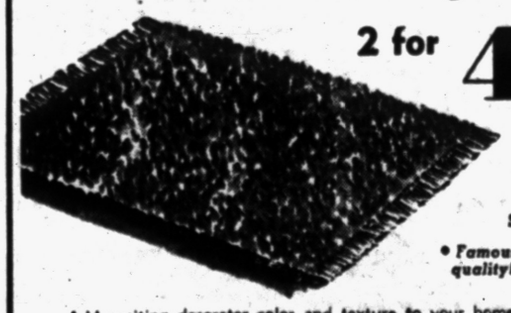

Size 28x42

- *Famous Tenntuft quality!*

Add exciting decorator color and texture to your home! First quality sweeping chenille with skit-resistant backing! Blue—gold—pink—red—grey—Hunter green—Buy yours today!

Waite's Rugs—Fifth Floor

New Low Price on DAVONITER SECTIONAL

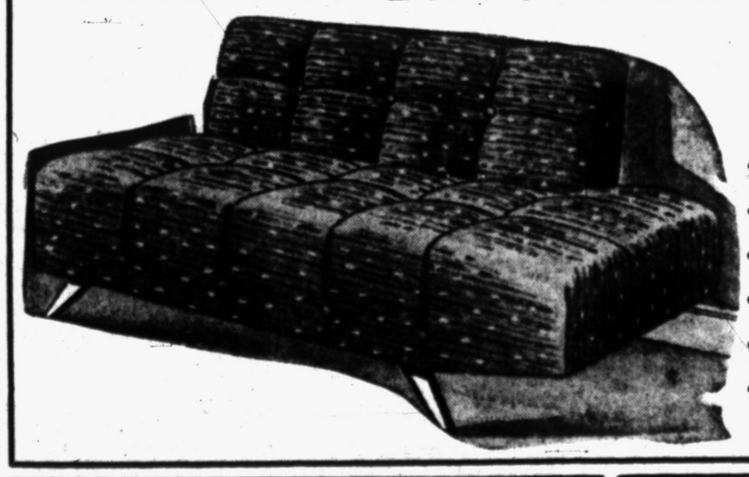

$75 Value

$47

- Cushioned in foam rubber for unmatched luxury!
- Available in decorator colors of red and green!
- Ideal for the living room, den, recreation room or cottage!
- Davoniter blends with endless combinations!
- Metallic Sectional Pairs at 49.50 and 64.50!
- Come in today and buy at this special price offer!

Waite's Furniture—Fifth Floor

Men's Dress-Play Shirts



- *Keep Dad degrees cooler in frost cool Batiste!*
- *Stunning array of convertible collars and short sleeves!*

white, pink, blue, grey, green

1.99

2.98 Value!

Dad's favorite for dress or play—100% combed cotton batiste with soft vanishing neckband. Plastic collar stays—delta pearl buttons. Lab tested and Sanforized! All washable! 14-17 in exact ½ inch collar sizes. Remember Memorial Day weekend, and Father's Day!

Waite's Men Shop—Street Floor

Save 1.99 on First Quality Acme

Contour Mattress Pad'n Cover

Contour fitted mattress pad and cover combined to make housekeeping so much easier. Reversible—Sanforized, simple to put on and once they're on they won't shift or wrinkle! Full 6.99.

5.99

Waite's Domestics—Fourth Floor

Save to 2.99 on Reg. to 6.98

Congress Luggage

Wood frame covered with simulated leather covering. Washable lining —polished gold lock and key. Save on these famous brand "Train and Vanity Cases." Red, green, brown, navy, ivory. Slight imperfections.

3.99

Leather Goods—Street Floor

Save 38c on Reg. 1.65 1st Quality

Van Raalte Nylon Pants

Briefs of 40 denier nylon tricot! Elastic leg and waist of the finest tailoring—all 1st quality. S-M-L. White—pastels and black. Buy now and save!

1.27

Waite's Better Lingerie—Second Floor

Save 70c on Reg. 1.69 Women's

MOCCASINS

Washable — feather - weight — fluffy soft! Fabulous foam rubber innersoles in S-M-L. White, tan, blue, red, black and pink! Perfect for those summer loafer days!

99c

Waite's Notions—Street Floor

THE PONTIAC PRESS

Pontiac 12, Michigan
Reg. U. S. Patent Office — Daily Except Sunday
Published from The Pontiac Press Building
Harold A. Fitzgerald, Publisher
Conrad N. Church, Editor — Horace P. Brodie, Advertising Manager — Russell Barrett, Nat'l Adv. Mgr.

Entered at Post Office, Pontiac, Mich. as second class matter

MEMBER OF THE ASSOCIATED PRESS

The Associated Press is entitled exclusively to the use for republication of all local news printed in this newspaper, as well as all AP news dispatches.

The Pontiac Press is delivered by carrier for 40 cents a week; where carrier service is not available by mail in Oakland and adjoining counties it is $12.00 a year; elsewhere in Michigan and all other places in the United States $20.00 a year. All mail subscriptions are payable in advance. Phone Pontiac FE 2-8181

MEMBER OF AUDIT BUREAU OF CIRCULATIONS

FRIDAY, MAY 21, 1954

Wire Tapping Safeguards

A comparison of House and Senate bills to permit wire tapping indicates the upper chamber's measure is better safeguarded against abuses.

Some witnesses before the Senate Judiciary Committee have pointed to weaknesses in the House passed bill. One of these is its failure to make unauthorized wire tapping a crime.

★ ★ ★

As drawn it would permit the FBI, local police and private investigators to tap wires indiscriminately so long as the evidence is not disclosed. The result, of course, would be a lot of unjustifiable snooping. The House bill would require judicial approval only if the evidence is to be used in court.

On the other hand, Sen. McCarran's bill would make unauthorized wire tapping a punishable crime. It would approve taps in national security cases only upon consent of a Federal District judge.

★ ★ ★

We can't agree with those witnesses before the Senate committee who oppose wire tapping under any circumstances. We believe the Department of Justice should be given the new weapon it has asked to help it combat threats to our national security.

The McCarran bill would bring wire tapping into line with the safeguards provided in the Fourth Amendment against unlawful search and seizure. For that reason it is superior to the more loosely drawn House measure.

Red China's Dope Trade

U. S. Narcotics Commissioner Harry J. Anslinger has provided the United Nations with current data on Red China's government managed narcotics trade.

According to his report, Pieping's Foreign Ministry has poured into the illicit international drug market a stream of narcotics worth $60,000,000. The purpose of this trade is to provide the government with much needed foreign exchange.

★ ★ ★

Submission of this report has drawn protests from the Russians and their Polish satellite in the U. N. commission on narcotics. They protested that Mr. Anslinger was dragging in political issues. If Red China insists on being an international dope peddler it certainly isn't the fault of the U. S. or the U. N.

Moreover, if that country wants to deny the charge, Canadian researchers have developed a process for determining the source of opium with 100 per cent accuracy.

★ ★ ★

A high point in the Anslinger report was the breakup of a smuggling ring and seizure of heroin stocks in San Francisco April 5. This shipment came from the Chinese mainland through agents in Hong Kong.

A country willing to enslave people with drugs as well as guns, has no right to complain if its dope trade is considered a bar to membership in a society of civilized nations.

An Unwise Amendment

At the behest of some of his constituents, Vermont's Republican Senator Flanders has introduced a proposed Constitutional Amendment of doubtful value.

"This Nation," says the proposal, "devoutly recognizes the authority and law of Jesus Christ, Saviour and Ruler of nations through whom are bestowed the blessings of Almighty God."

★ ★ ★

While we can subscribe fully to this sentiment, we doubt that it would do anything to promotet religious harmony. On the contrary, it is our opinion that it would be divisive, stir up endless argument as to what is the law of Christ and would affront adherents of some religions.

★ ★ ★

More important, it would be in violation of the First Amendment of our Constitution which says "Congress shall make no law respecting an establishment of religion, or prohibiting the free exercise thereof."

This amendment should be allowed to die.

Filipinos Routing Reds

Another long step in the Philippine government's crusade against the Communist Hukbalahaps was taken when their leader, Luis Taruc, surrendered.

For six years Taruc has been eluding army traps. Carlos P. Romulo, a chief adviser to President Magsaysay, hails this event as the end of the Communist rebellion in the Philippines.

★ ★ ★

While the terms were not made public, the actual surrender climaxed months of negotiation. It took place on a dusty road north of Manila and leaves at large Jesus Lava whom the army now considers the country's top Communist.

President Magsaysay earned national acclaim while field commander and defense minister for the methods he used in combatting the Communists. Knowing that land hunger was at the root of the trouble, he advocated the Huks' resettlement on newly developed land.

★ ★ ★

Taruc's surrender to a reporter armed only with a letter from Magsaysay is dramatic proof that the latter's fight to rout the Communists is all but won.

The Man About Town

National Meeting

Local Boy Scouts to Have Three Men at Washington

Daffynition

Old Age: What is attained by eating to live and not living to eat.

Representing the 7,000 Boy Scouts and their scoutmasters and other affliates in the

Clinton Valley Council,

at the annual meeting of the National Council in Washington the latter part of next week will be

R. C. Cummings, Stanley J. Filkins and Joe Haas,

all members of the local executive board. Clinton Valley Council comprises most of the area of Oakland and Macomb Counties, with its headquarters in Pontiac. The theme of the national meeting is "Organizing to serve the boys of America."

Long regarded as a symbol of good luck, the four-leaf clover is no rarity. Several Oakland County residents have sent me samples, also those with 5, 6 and 7 leaves.

Offside statement made by

Howard Peckham,

speaker at this week's annual pioneer luncheon: "In beating commercial progress by acquiring that four acres including the site of the

Moses Wisner Home,

the Oakland County Pioneer Society has done something that makes it a state leader in perpetuating the memory of those rugged individuals who laid the foundation for all of that progress."

"If the weather bureau would quit predicting frosts that do not materialize, we'd all be happier," writes

Harry Mortenson

of Rochester, who asserts their predictions have been wrong 95 per cent of the time during the first 20 days in May.

Our nation's capitol has nothing exclusive on the Japanese cherry tree, writes

Mrs. Bert Wilkinson

of 2600 Elizabeth Lake Road, who has one with a great profusion of blossoms.

Much credit is due those comparatively young people like

Ernie Huthwaite,

president of the local society, for their good work in perpetuating the memory of our pioneers.

In grubbing around her pansy bed the other day,

Mrs. Wallace Hampton

of Walled Lake found her wedding ring for which she has been hunting since last fall.

A check made around the local court house shows that 70 per cent of those interviewed feel that the McCarthy inquiry should be continued, although many of those favoring such action said "with reservations."

Like myself, he may make some grammatical bobbles, but

Dizzy Trout,

by his help in their practice and by his advice, is doing much to rejuvenate the Detroit Tigers.

Verbal Orchids to—

Mr. and Mrs. David Hays

of Mayville; sixtieth wedding anniversary.



. . . It Was Against the Rule

Voice of the People

No Need for Higher Math and Spelling; Believes Modern Education Is Okeh

(Letters will be condensed when necessary because of lack of space. Full name, address and telephone number of the writer must accompany letters but these will not be published if the writer so requests, unless the letter is critical in its nature.)

I would like to go on record as one that believes in modern education. There's more to life than the ability to multiply big numbers, spell a lot of high powered words and attempt to be a saint.

Today

Railroader Sure Young Will Win Stock Fight

I think Young's going to win that NYC fight. Wanna bet?

Railroader

'Disgusted Neighbor' Ask Parents to Be Thoughtful

I am writing for the benefit of some of the parents on Central Blvd.

I would like to ask what you are doing to entertain your children after school. We love children but we don't want them over every night.

We would like to have nice lawns, but find it impossible with from 8 to 15 children over each evening.

It takes a lot of planning to keep the youngsters busy, so would you think this over and see what you can do to help?

A word to the wise should be sufficient.

Disgusted Neighbor

Wee One Remarks Snow Is Higher on Children

Sixty Four Winters says the snow was "waist deep" several times every year when he was a boy. Sure it was. But remember how near his waist was to the ground when he was a small boy.

Wee One

Veteran's Exam Points Is Important Question

A recent article appeared in the Pontiac Press concerning the Civil Service plan to cut vet's credit points in examinations. This may not mean much to the veterans at the present time, but I feel that in five or ten years we will be glad to have these points. They will help to offset the time spent in service and will be a deciding figure in the exams.

As stated by Arthur G. Rasch, State Civil Service director, "Veterans groups and others interested in the proposal, will be given an opportunity to be heard at next month's commission meeting."

However, the Press does not mention the where or when of the next meeting. We would appreciate knowing the particulars concerning the next meeting.

Robert R. Copeman

Clarkston

Says Tourist Business in 1954 to Set Record

Judging from the traffic out our way, 1954 will set a record for the tourist business in Michigan. And say, everyone out here reads the Daily Press from cover to cover.

Drayton Plainer

From Our Files

15 Years Ago

STATE REPUBLICANS launch campaign to push Sen. Arthur Vandenberg for presidential race in 1940.

GOV. DICKINSON approves nine new bills; most important is marriage bill changing waiting period from 15 to 3 days.

20 Years Ago

CHARRED CINDERS remain in Chicago stockyards after $8 million fire destroys entire section.

STATE LIQUOR Control Commission formally approves plan to expand liquor sales through designated dealers in Michigan.

Georgia Is Itching for Fight With Court Over Segregation but Laws Are Laws

By JAMES MARLOW

WASHINGTON (AP) — When it comes time to step into the ring with the United States Supreme Court, Herman Talmadge, dark-haired governor of Georgia, may find he's overmatched.

He's itching, he says, for a knock-down-drag-out fight with the court which on Monday outlawed segregation in public schools. He says Georgia will defy the decision if it's the only Southern state which does.

* * *

Georgia defied the court in President Andrew Jackson's time. Jackson winked and let Georgia get away with it. No president nowadays is likely to follow suit.

* * *

Defiance would put Talmadge in the position of defying the nation and even undermining it since there can be no democratic society unless its members abide by the lawful processes, including the court, which they created.

Talmadge's determination to fight the court may be in direct proportion to the willingness of other Southern states to go along with him when the showdown comes. That's still months away.

On Monday the court said only segregation must end. It invited the attorneys general from the states with segregation to argue here in October on terms of a decree which will fix a deadline.

* * *

What the government can do to make Georgia comply, if Talmadge balks, would depend on how he tried to frustrate the court order. What the government might do is neither clear nor predictable. A few steps, however, appear obvious.

* * *

Talmadge could say the ruling did not apply to Georgia because Georgia was not one of the states involved in the cases on which the court ruled, although its ruling does apply to all states.

If Talmadge took this stand, nothing would happen until some Negro parents in Georgia asked a federal court to make Talmadge end segregation.

Told by a federal court, as he would be, that the Supreme Court decision applied to Georgia, Talmadge could be jailed for contempt if he then disobeyed. He could be jailed indefinitely, or until he ordered segregation in Georgia ended. This would take months.

* * *

If, then, individual school superintendents in Georgia refused to follow the decision, they could be brought into federal court on contempt charges. More time. Or Georgia's disobedience might take some other turn.

* * *

In President Jackson's day the federal government, because of treaties with the Cherokee Indians, claimed exclusive jurisdiction over territory they occupied. Then Georgia claimed it.

When a Cherokee Indian named Corn Tassel killed another Indian, inside Cherokee territory, a Georgia state court, claiming jurisdiction, tried him and sentenced him to be hanged.

On an appeal, the Supreme Court ordered the execution stopped and told Georgia to explain why it had infringed on Cherokee territory. The Georgia State Legislature ordered local officers to ignore the Supreme Court.

* * *

Corn Tassel was hanged. Then Georgia ordered two New England missionaries, living in the Indian territory, to swear allegiance to Georgia. The missionaries refused on the grounds they were in Cherokee territory, not in Georgia.

* * *

They were tried in a Georgia court and jailed. The Supreme Court ruled the federal government had jurisdiction and ordered the missionaries released. Georgia refused.

Jackson is reported to have stood back and said, "John Marshall (the chief justice) has made his decision; now let him enforce it."

Aunt Het



I reckon any kind o' company makes you braver. Jennie ain't big as a minute, but Tom sleeps with his gun beside his bed when she's away at night.

Case Records of a Psychologist

'Fear' Party Will Give Child Self Confidence

"Fear" parties are ideal for children. So schedule them at school or Sunday school, or even in your own home. They will benefit your child, too, by giving him self confidence. But you parents should start the party by confessing all the terrors you used to feel when you were a youngster.

By DR. GEORGE W. CRANE

Case L-311: Freddy J., aged 11, is a bright boy but nervous.

"Dr. Crane, Freddy is afraid of a lot of things," his doting mother informed me.

"He says he is just naturally a 'fraidy cat, and will never grow up to be big and brave like his Daddy or the other kids in his school.

"I've tried to reason with him, but I don't succeed very well, so what else can I do?"

It often does children a lot of good to have a "fear" party.

Even in school it is wise to let children write down all the things they have dreaded from earliest infancy. Make this an English theme.

Then the teacher can read aloud many of these confessions. Or maybe the children can tactfully be persuaded to make public confessions.

Before doing the latter, however, let the teacher or the mother, and especially the father, acknowledge their childhood fears and dreads.

For this is very heartening to the children, since they often get the false notion that they, alone, are 'fraidy cats, but nobody else ever held such fears.

And it is doubly valuable to let some grown people, especially men, have a free "confessional" about their early childhood worries and terrors.

In psychology, we recognize the great value of facing each fear by resolutely naming it and thus bringing it out into the open.

Facing your fears is the first step in banishing them. In fact, it may often be 75 per cent or even 90 per cent of the entire cure.

When a child like Freddy learns that all children are afraid of one thing or another, then he realizes that he is not abnormal. Instead, he finds that it is abnormal to be afraid.

And this thought is doubly impressed upon him when he actually



hears his own parents confess to having had fears when they were his age.

Besides, the more you name and discuss your fear of ghosts or of snakes or of robbers or of the dark, etc., the more your terror will subside, because of the old rule that "familarity breeds contempt."

That is why the simple act of confession, coupled with group discussion gives a child more confidence.

Indeed, that is also the same principle underlying the "confessional" meetings of the drunkards who enlist in Alcoholics Anonymous.

By gathering specific facts about snakes or spiders or other dreaded objects, the child also begins to react to such things with scientific detachment, instead of on an emotional plane.

For example, when our firstborn was about 2 years old, he had a great terror of leaves. He wouldn't even walk under trees.

But if I diverted his attention by giving him a branch with a dozen leaves thereon, and telling him to take it to Mamma, he would do so.

His preoccupation with the errand would divert his attention, for he wouldn't touch the branch if I offered it to him for himself.

There is also a wholesome Rule of 3, in psychology, which says that if you face your bugaboo three times, you have conquered its power over you.

The first time, you may quiver and quake and think you are going to die, but you don't. So the second time you realize you at least lived through the ordeal once before.

And by that third experience, you recognize that you are master instead of the slave of your former terror.

Send for my bulletin, "How to Control Emotions," enclosing a stamped return envelope, plus a dime.

(Copyright, Hopkins Syndicate Inc.)

Baering Down

By ARTHUR "BUGS" BAER

International News Service

When politics get scrambled with hoss-racing the daily double doesn't roll far from the tree.

Back here in New York we have the nightly double hooked up with four-legged banking at the trotting tracks.

The baccalaureate at the upstate vetinarian college next month will be, "Is a hoss more honest during a Democratic administration?"

All we know is that Gov. Dewey has the introspective chore of investigation of his own party. Some of the boys have been singing through nose-bags.

We remember some years ago the Democrats enjoyed a luxurious semester of greyhound scooting. After six weeks with the form sheet the extraordinary grand jury weighed in with the interrogatory indictment, "Who short-circuited the electric rabbit?"

You can see the distance between grabs in not a day's march. Sometimes the terror that flies by night pays a good price for place and show.

We have investigated the trotting parks and see nothing nefarious about hoss-galloping at night. Provided they keep the lights on.

We have a stack of evaporated mortgages bought at the two-dollar window. Each one states we have bought a life-long interest in a hoss for about two minutes and six seconds.

Everything was on the uppsadaisy the night we were there. Except the driver we bet on must have been nearsighted. He was whipping another hoss.

When the case came up in the Albany barns the Republicans voted 263, the Democrats 596 and the pacers bolted.

The state clips seventeen percent off the gross take. How long would you eat in a restaurant where the waiters bit the tops off your asparagus?

Portraits

By JAMES J. METCALFE

Your line was busy every time . . . I tried to ring your phone . . . But, then, you have a party line . . . Your phone is not your own . . . No doubt your neighbors used it for . . . Their gossip of the day . . . Or you were calling relatives . . . In town or far away . . . Perhaps you were not even there . . . And you were busy, too . . . With all the chores and charities . . . You undertake to do . . . I did not doubt you, darling, but . . . I felt so all alone . . . Those many times I tried in vain . . . To reach you on the phone . . . And I can hardly wait until . . . Forever you are mine . . . And love becomes a whisper on . . . Our very private line.

(Copyright 1954)

THOUGHTS FOR TODAY

For thus said the Lord: We have heard a voice of trembling, of fear, and not of peace.—Jeremiah 30:5.

* * *

What can that man fear who takes care to please a Being that is able to crush all his adversaries?—Addison.

Brady Disbelieves in Come-On 'Shots,' Cites Salvarsan and Pasteur Treatment

By WILLIAM BRADY, M. D.

Yesterday the "miracle medicines" for whatever ailed the customer with plenty of jack to spend were cortisone and acth.

Preferably "shots," for it is a fundamental priciple of the doctor business to keep the customers coming for "shots" as long as their cash and credulity hold out.

Today the smarter businessmen in medicine are switching to hydracortisone or other improvements. It's the way of all new wonder drugs.

Remember the first discovery in that line, called 606 (salvarsan) introduced as a one-shot cure for syphilis?

That is, it was a one-shot cure at first. In the course of the year it became a two-shot, then a three-shot, then a seven-shot, then a 14-shot, then a 21-shot and finally a modification called neosalvarsan.

Then, by easy steps, there was a complete fade-out of arsenic compounds and a substitution of bismuth compounds or what have you.

In the past year or two some doctors are on the back trail, using what they now call neoarsphenamine (neosalvarsan) or perhaps going away back and using mercury compounds.

Incidentally, it may or may not interest you poor frightened people to know that there are eight or nine different preparations called "Pasteur" or "rabies" vaccine — read all about it in Rosenau's Preventive Medicine and Hygiene at the public library — that is, if you enjoy humor in the dead pan fashion.

Maybe this wide assortment of stock is calculated to afford the eminent health commissioners of New York, Philadelphia, Chicago, Birmingham and points west freedom of choice when they make the headlines at the height of a mad dog scare.

One never knows just what the victim of "Pasteur treatment" is getting in the "shots" the health board politicians prescribe in any particular locality, and neither do the politicians and the doctors who pretend to know how they know the treatment is of value.

But it isn't a question of what these hold-overs from the nineteenth century know or do not know. It is simply a question of what they can make frightened people believe.

All this mumbo-jumbo would be funny if only you poor frightened people could watch the show from where I sit.

Signed letters, not more than one page or 100 words long, pertaining to personal health and hygiene, not to disease, diagnosis or treatment, will be answered by Dr. Brady if a stamped, self addressed envelope is enclosed, etc.

(Copyright, 1954)

Rental Payments Seen as Emotional Barometer

LONDON (AP)—If married couples are slow in paying the rent, maybe its because they're unhappy, says Miss Joan Scrutton, Oxfordshire housing manager. "Rent is a barometer of family life," she wrote in the bulletin of the (British) National Federation of Housing Socities.

"Irregular payment or nonpayment is always a danger sign. Although rent collectors find it easy enough to collect nowadays from most tenants, Miss Scrutton said, their great difficulty is extracting the rent from "families where there is real permanent discord."

Motor fuel taxes imposed by all 48 states passed the $2 billion mark in 1953 for the first time in history.

Relax...With Teeth Apart, but...Ah, That's the Rub

By LAURA Z. HOBSON
(International News Service)

"Tooth doodling" is a new one on me, but that's the name given to nervous gnashing or grinding of teeth by Columbia University's Dr. Lewis Fox.

It can do serious damage to teeth and gums alike, he says, so we'd better learn to "relax, with lips together, teeth apart."

Which leaves me open-mouthed with admiration at Dr. Fox's caginess, for not one word did he offer about how you go about relaxing these days, teeth apart or teeth clenched.

I do wish some dental, medical, or psychological experts would get their teeth into that little problem and write out a prescription sure to pacify the nerves and jitters of 1954 A. D.

Hydrogen bombs apart — well apart, let's hope—there still would be a set of minimum requirements to meet before most of us could quit tooth-doodling, and here are a few random ideas for a starter:

1) A guarantee from the commissioner of Internal Revenue that he'd never get sore if we couldn't get up our taxes on time.

2) Assurance from all neighbors never to house a radio or TV set that speaks above a whisper, nor a dog that barks from three to six A. M.

3) A pledge from all our teenagers with brand new driver's licenses that they'd never ask for the car at night, and a pledge from all smaller fry never to request an extra half hour at bedtime "just this once."

4) Firm commitments from our grocers and butchers to knock off that extra ten dollars our food bills always seem to run to, and—5, 6, 7, 8) Water-tight guarantees from the nation's newspaper editors that their daily headlines would never again have to tell of Communist aggression, fallen forts in Indochina, attacks on civil liberties, injustice to minorities, inflation, deflation, malpractice, murder or mayhem.

The list could go on forever, but these might make a firm floor on which to rest the case for unclenching the teeth or the fists.

Without it, there's little sense in jawing about relaxing, and I for one intend to keep right on jittering and shaking like a willow in a windstorm.

Being advised to quit is like being told "don't be nervous" when you have to get up and make a speech for the first time in your life. You may promise from here to kingdom come, but the chances are your knees will shake and your mouth fill with sawdust just the same.

I remember how folks kept telling me not to be nervous the first time I was slated to appear on a television panel show a couple of years ago.

"Of course not," I agreed fervently, and when the fateful night came, as I was finally ready to leave the house, I proudly reported to my two boys, "I'm not a bit scared—isn't that wonderful?"

They had taken me to the front door, dutifully admiring my new dress and assuring me I seemed utterly calm. Suddenly the younger one said, "What have you got two pocketbooks for, mom?"

I looked down, and sure enough, in one hand I held a dressy purse, while the other clutched my big daytime bag of black calfskin.

"I'm not nervous," I said. "Not a bit. Just take this black one inside, will you? And cross a few fingers for me?"

I hadn't heard of tooth doodling then, but I did pray that no microphones had yet been invented that could pick up any tooth-chattering and broadcast the embarrassing sound over an entire national network.

Man Carries Shoe as Good-Luck Charm

OKLAHOMA CITY (AP)—Mike McGrew deputy U. S. marshal here, has carried his son's first baby shoe as a good luck charm for 13 years. He has had it hanging on the rear-view mirror of four automobiles and during the war, kept it in the pocket of his army uniform.

The shoe made two invasions and six times crossed the Mediterranean Sea. McGrew once was thrown into the sea but he and the shoe came out safely. McGrew estimates the shoe traveled 418,000 miles in his four cars.

The deputy marshal is getting a new car but he's facing troubles. The mirror is in such a position that the shoe can't ride as it did before. However, the deputy marshal vows he'll work out something. He couldn't go anyplace without the good luck charm.

CHILDREN'S SPRING BOOK FESTIVAL
New York Herald Tribune Awards:
In Came Horace, *Beattie*
The Piebald Princess, *Payne*
Away Went Wolfgang, *Kahl*
The Courage Of Sarah Noble, *Dalgliesh*
The Caves Of The Great Hunters, *Baumann*
The Drawbridge Gate, *Harnett*
These may be obtained at the
PONTIAC CITY LIBRARY
Phone: FE 4-1509
Hours: 9 A.M. - 9 P. M. Saturday: 9 - 6

FARMERS CO-OP MARKET at
4-H Grounds out Perry Street
OPEN TUES.--THURS. SATURDAY 7 A. M. 'til 1 P. M.
We Have Perennial Plants Now
"Buy At Farm Prices"
• Fresh Eggs • Apples
• Dressed Poultry • Potatoes
• Rabbits • Baked Goods
• Plants • Flowers
• Vegetables
Ample Parking Space for 600 Cars at the Grounds

KING 1954 EYEGLASS SENSATION
Sale Positively Ends Saturday, May 22!
AMAZING OFFER! This Week Only!
• For Men
• For Women
• For Children
Our Former Price $20 - $25
Our Price Now Only $8.98 COMPLETE WITH FRAMES AND LENSES
THE RIM-KING! AMERICA'S FAVORITE EYEGLASSES!
SAVE OVER $10.00! LIMITED OFFER! COME AT ONCE!
Once again the King Optical Co. present the most astounding offer in optical history. For a limited time, we offer you the Rim-King with a genuine engraved 12 Karat Gold Filled Bridge. This is positively the last word in styling, looks and durability. Combines the strength and beauty of the "Tortoise-Shell" color, hand carved and polished Zylonite, and the smartness and invisibility of a rimless mounting. Feather-weight, comfortable and good to look at. Buy now! Sale positively ends May 22, and may never be repeated!
1 PRICE! YOU JUST CAN'T PAY MORE!
Lenses ground to your exact needs, regardless of prescription or lens strength required. Your choice of the Rim-King or 100 styles, shapes or colors. All at one price—the same price to everybody. (Bifocals, if desired, $4.98 additional).
Over 3,000,000 Satisfied Customers
100 STYLES, SHAPES and COLORS!
• For Men • For Women • For Children
PRICES INCLUDES FRAMES and LENSES!
You may choose the RIM-KING or select a frame to suit your personality and facial contour from our tremendous assortment of frames and gold filled mountings in various shapes, sizes and colors—all at one price, $8.98!
NO MORE! NO LESS! YOU CAN'T PAY MORE
Prescription Sunglasses at SAME Low Price.
$1,000.00 Reward
We will pay $1,000.00 to anyone who can purchase glasses here for more than the price quoted in this advertisement. Reward offer guaranteed by two leading London, Eng., Insurance Companies.
Oculists' Prescriptions
We also fill oculists' prescriptions at the same price. Your prescription promptly filled.
NO KICKBACKS—NO EXTRAS—JUST $8.98
Frankly, our difficulty is convincing the public that they can purchase complete glasses at the one price of $8.98. After being "flim-flammed" for years by people who advertise one price, then charge for "extra tint," "extra shape," "extra strong correction" and extra high profits, it is understandable that the one price of $8.98, with no extras, irrespective of the type or style of frame, is hard to believe. Now prove to yourself, without cost or obligation, that you can get complete glasses for $8.98!
WHY PAY MORE?
Though the price is low, the quality of our glasses is beyond compare. If we wanted to make glasses to sell for $35.00, we couldn't use finer materials or better workmanship than that which goes into these glasses.
REPAIRS
Broken lenses duplicated. Frames repaired and replaced. Lowest prices.
NO SWITCHING! NO EXTRAS
NO APPOINTMENT NEEDED!
KING Optical Co.
Opticians—Union Made Glasses
Branches in Many Principal Cities of U. S. and Canada
FOUNDED 1904
3½ S. SAGINAW ST.
Kay Bldg., Suite 207
Cor. Saginaw and Pike Sts.
2 Doors South of Pike & Saginaw, East Side of Street. Next to Household Finance. 2nd Floor
Hours: 9 A. M.-5:30 P. M. Daily Incl. Wed. & Sat.—Open Friday Nights 'til 9 P. M.
Phone: FEderal 5-9081

FEDERAL'S
OPEN MON., FRI., SAT. NIGHTS to 9
SALE Beautifully constructed 3-pc. MAPLE BEDROOM SET
"Sun-Glo" solid maple . . . at a low Federal savings price! Set includes full or twin size bed, mirror dresser with 3 big drawers and 4-drawer chest (side-guided for easy, noiseless closing). Night stand and double dresser with mirror also available in open stock! Start your set and save today!
89.88 Easy Terms
Night stand 10.88
Double chest 44.88
Double dresser and matching mirror 64.88
Fully Guaranteed for 10 Years!
REST-ADE MATTRESS
For deep-refreshing sleep! These beauties, made by the makers of Restonaire, have pre-built no-sag borders, cushioned springs! Full, twin size.
39.88
Matching spring....39.88
FEDERAL dept. stores SAGINAW AT WARREN, PONTIAC OPEN MON. FRI., SAT., NIGHTS TO 9

FEDERAL'S
Open Mon., Fri., Sat. Nights to 9
Bonus fashions in sunny checks! Our smart summer DRESSES
7.95 Easy Terms
No Charge for Alteration
Sunny charm in checked gingham, yours at a bonus value price at Federal's! Come, see smart cool sun-backs with their own sweet cover-up bolero, city-perfect 1 and 2-piece styles! Choose from black and white or cool navy and white. Sizes 9-15, 12-18.
Credit-shop for summer needs now! Use Federal Purchase Coupons! Buy now, pay later on easy terms
Summer footwear values for the whole family!
SHOE SALE!
Your Choice 1.99 WHILE THEY LAST!
Tremendous 'special purchase' savings, if you hurry! Shown are just a few from the huge selection! Rush to Federal's and SAVE!
Women's summery-white playshoes for casual or dress wear. Smooth, long-wearing Fabrilite. 4-9. 1.99
Children's rough 'n' tumble fabric Espadrilles with white molded sole, lace tie. Blue or red. Sizes 5-12, 12½-3. 1.99
Children's rugged-wearing wedgie playshoes in smooth leather. White and multi-colors. Sizes 8½-12, 12½-3. 1.99
Infants' sandals with elk uppers. Side buckle with adjustable strap and vamp. Sport soles, white, red. 3 to 8. 1.99
Women's summer-cool denim playshoes with gore-wedge. Wheat, blue, red. Cork and rubber soles. 4-9. 1.99
FEDERAL dept. stores SAGINAW AT WARREN, PONTIAC OPEN MON. FRI., SAT., NIGHTS TO 9

Cleric Hits McCarthyism

Congregational Leader Sees It as Reaction to 'Social Revolution'

LANSING (AP) — "McCarthyism" was attacked yesterday by a national Congregational Church leader at the 112th annual meeting of the Michigan Congregational Christian conference.

Dr. Ray Gibbons of Nw York, director of the Council of Social Action of the Congregational Christian churches was the speaker before representatives of the 229 Congregational churches in Michigan.

"Fear and suspicion fostered under the name of 'McCarthyism' have petrified liberal initiative and freedom to dissent in America," Dr. Gibbons declared.

Dr. Gibbons said this trend was the result of bitterness that has attended 20 years of social revolution and the view that America is alone in a world of enemies.

"The social revolution was good and we are stronger for it," Dr. Gibbons said. "But it just isn't true that we are alone in a world of enemies."

The speaker said that 46 different countries have pledged their support of America, proving that this country does not stand alone.

Dr. Gibbons said it is up to the churches to help form strong public opinion.

"The Congregational Church is accomplishing this by its Social Action Committee, which takes a stand on major national and international matters," he said.

Rev. Albert E. Potts of Grand Rapids was elected moderator of the conference.

Partridge Suicide

BERLIN, N. H. (UP) — For weeks, Robert Holland of Berlin hunted unsuccessfully for partridge. One day three-year-old John Odell, a neighbor, toddled into Holland's home carrying a bird. The tot asked if "this is the kind of bird you hunt for?" It was a partridge that killed itself by flying into a screen on Holland's house.



SCHOLAR — Edith Marie Binde is expected to set a record by graduating from the University of Illinois at Champange, in one calendar year. A fugitive from the Red zone of Germany, she entered the university last September and will recieve a degree after completing two regular terms and one summer session.

One-third New Mexico's area is devoted to agriculture.

8-PIECE BUNK BED OUTFIT IN MAPLE

2 BEDS.. 2 MATTRESSES

2 SPRINGS.. GUARDRAIL.. LADDER

SPECIAL!

Reg. $89.95!

$59.95 Nothing Else to Buy

Look What You Get

- Full 39-inch Maple Bunk Beds
- 2 Comfortable Mattresses
- 2 Resilient Steel Springs
- Ladder and Guard Rail

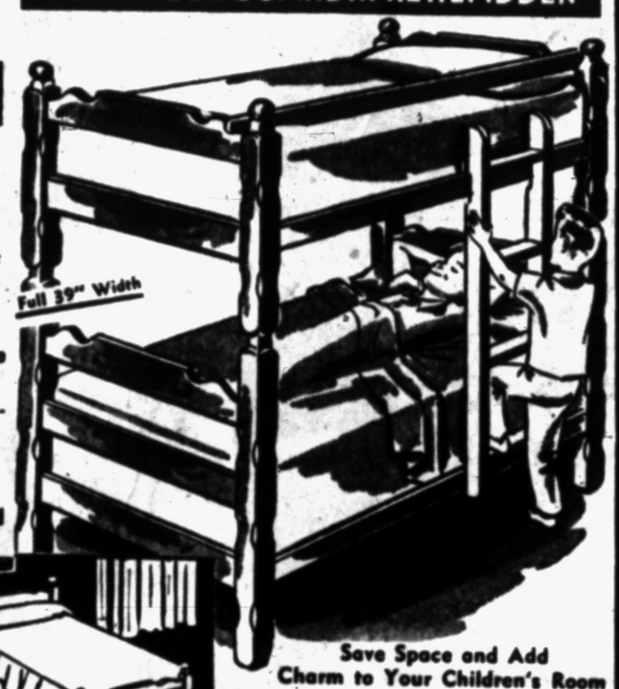



Save Space and Add Charm to Your Children's Room

CAN BE USED AS TWIN BEDS

NO MONEY DOWN CONVENIENT TERMS

RESTOKRAFT

41st ANNIVERSARY SENSATION

SALE at WKC

The "Challenger" MATTRESS

Limited Time Only

$39.88 Sale! "Challenger" Box Spring $39.88



Challenges ANY Comparison!

A SALE OF RESTOKRAFT mattresses . . . a rare event that should command your immediate attention! We proudly present the mattress that RESTOKRAFT built just for this, their 41st Anniversary! It's named the "CHALLENGER" because it actually challenges comparison in every way with mattresses selling at $20 more! See it! Try it! Buy it and SAVE PLENTY!

GUARD YOUR HEALTH . . .

SLEEP IN LUXURIOUS COMFORT

The "CHALLENGER" is built to give you years of luxurious, healthful sleeping pleasure. Its perma-tempered springs assure you the kind of support that lets you sleep in perfect posture. Its 22 layers of billowy cotton gently yield to body contours for soothing rest. Its tightly woven ticking means years of long wear. Its pre-built borders mean no sag at the edges and always a smartly tailored look. Compare . . . and you'll buy the "Challenger" . . . only $39.88.

YOUR HEADQUARTERS FOR RESTOKRAFT IN PONTIAC

3 Ways to Buy

(1) 30 Day Charge

(2) 90 Days, Same as Cash

(3) 24 Months to Pay

WKC 108 NORTH SAGINAW Phone FEderal 3-7114

Be an early bird... get the best selection of our SUMMER FURNITURE



Yacht Chair

$11.95

Made of lightweight aluminum with plastic fabric for the seat and back.



Contour Lounge

$17.95

Ideal for sunning, lounging or dozing. Sturdy frame. Plastic seat. Many patterns.



Glider Cushions

Per Set $18.95

Plastic-covered with a choice of plain or two-tone styles. Sets fit any standard glider.



Lawn Mower

Sale Price $19.95

Lightweight, easy-to-use with 5 16" blades. Rubber tired wheels.



Choose from a Wide Variety of Styles, Patterns and Colors in Porch and Lawn Furniture. All by America's Leading Manufacturers. Special Pre-Season Prices!

Bargain 4-Piece Porch Outfit

• Metal Chair • 2 Seat Glidette • Matching Rocker • Table

What a low price . . . for a complete porch outfit! Steel construction with a two-coat baked enamel finish. Choice of red, green, or yellow sunfast colors. Manufactured by SHOTT. $5 DOWN $27.50 K D in Carton

Pieces Above Priced Separately — Chair . . $4.89 Glidette . . $17.95 Table . . $3.95 Rocker . . $4.89



Sturdy Deluxe Glider

$49.95 Only $5 Down

An outstanding buy for summer comfort. Sturdy metal with gay plaid plastic cover.



Cushioned Glider

You've seen this fine glider advertised at $69.50 but during this special sale you can get it for the amazing low price of ..... $54.50 $6 DOWN

Yacht Chair

Sale Price $3.95

Sturdy chair with heavy oven duck seat and back. Smoothly finished hardwood frame. Collapsible for easy storage.





Hammock & Stand

$12.95

Wonderfully restful three point hammock and stand for porch or yard. Strong metal frame; heavy cotton.

Stack Chair

$19.95

Exciting new fiber glass chair has chrome-plated frame; comfortable seat, back.



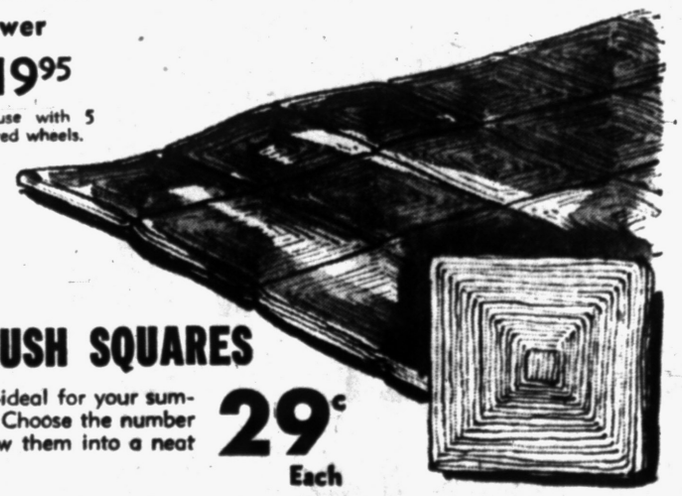

12-INCH RUSH SQUARES

Smart, practical—ideal for your summer leisure spot. Choose the number you need, we'll sew them into a neat rug.

29¢ Each



Cabana Chair

$9.95

Rugged style—easy to set up or fold. Aluminum tubing frame with stitched duck.

Ample Free Parking---Easy Credit Terms!

40 YEARS OF SERVICE

THOMAS Economy FURNITURE CO.

361 South Saginaw Street

THOMAS ECONOMY FURNITURE CO.

TERRIFIC PURCHASE! TREMENDOUS SAVINGS!



Stunning Brand New Living Room Suites and Sectionals

by Famous Artistic

Beautifully Upholstered in Quality

Fabrics Including Dupont Fibre "E"!

Rich Lurex Tweeds! Mohair Frieze!

Values That Would Normally Sell for As Much As $239.50

Your Choice ONLY $199

terms arranged to suit you!



Fringed Base Modern 2-Pc. Living Room Suite

You'll appreciate the rich elegance of this suite. Gracefully styled with "Sweetheart" backs, attractive Lawson arms, and deep, luxurious fringe trim. $199

40th YEAR SPECIAL!



Stylish 2-Pc. Sectional with Rubber Cushioned Backs

Sophisticated yet lends itself to many cozy groupings, or may be used as a long sofa. You'll find the buoyant, rubber cushioning deeply relaxing. $199

40th YEAR SPECIAL!

Most Sensational Buys in Many Years!

Don't miss this outstanding event if you want the most fantastic savings of the year! Every living room suite, every sectional in these huge, new shipments goes for this sensational low price. Take your pick of the biggest values we've ever offered.



Smart! New! Tufted! with Rubber Cushioned Backs

Sink your back into the luxurious rubber cushioning in this suite—you'll appreciate its deep comfort as much as its rich, modern styling. $199

40th YEAR SPECIAL!

- **Wide Variety of Colors and Patterns!** . . . . .

  You can easily make a smart choice for your living room decorative scheme from the huge selection of gorgeous upholstery fabrics and colors. Handsome solid colors, charming patterns in lovely, new fashion shades of red, green, beige, grey, chartreuse, and rose are represented. Here is your great opportunity to have really fine furniture at terrific savings!

- **Famous "Artistic" Full Spring Construction** . . .

  Every piece as comfortable and durable as it's lovely to see. Every suite and sectional built with "Artistic's" full spring construction—you're assured of long-lasting, luxurious sitting comfort. These are real, more-for-your-money offers. Their sturdy hardwood frames and strong, double-doweled crafting are designed to give you years of extra comfort.

Convenient Credit Terms

Ample Free Parking

40 YEARS OF SERVICE

THOMAS Economy FURNITURE CO.

361 South Saginaw Street

St. Mike Students Go Hawaiian May 26

Starlight Island Is Prom Theme

Committees Working Hard on Decorations for Coming Dance

Prom plans were the theme of two high schools this week with St. Michael students deciding to go Hawaiian for their big event titled "Starlight Island."

The 9 p.m. to 1 a.m. affair will take place May 26 in the St. Michael Hall with Wally Earl and his orchestra furnishing the music.

Chosen chairmen for the annual junior-senior festivity was Honor Duross who has charge of refreshments, Marcee Hill and Carl McKinnon supervising decorations, and Marsha Borer head of the entertainment group.

Buzzing busily with paint and brush are Decorations Committee members Pat LaBarge, Dorothy Burch, Marsha Borer, Pat Kucera, Marjorie Allen, and Bonita Moody.

Other students busy with palm leaves are Joan Dark, Mary Carol Trudell, Michael Lauinger, Joseph Wilhelm, Charles Schwartz, Jerry Paquette, Mary Lozano and Barbara Cooper.

Completing the decorations list is Darleen Farrell, Mary Dee Smith, Mary Ann Meyer, Judy Ohngren, Cathreine Schneider, Marlene Cook, Janet Fenlon and Ruth Bauer.

Helping with refreshments are Pat Kucera and Joan Dark. The invitations were written by Marsha Borer, Judy Ohngren, Ella Powers, Pat LaBarge, and Beverly Barton.



Pontiac Press Photo

DESTINATION—STARLIGHT — Planning a senior dance can be exciting fun—especially with interesting decorations to work on. "Starlight Island," is the intriguing destination of the May 26 prom at St. Michael High School, and upperclassmen lost no time in preparing for the event. Marcee Hill, of 47 Chamberlain St., (left to right) and Gerald Paquette, of 43 Gingell Ct., watch Pat Kucera, of 59 Oliver St., try on a hula skirt for size. Mary Lozano, of 56 Foster St., stands by in case a helping hand is needed. The dance will run from 9 p. m. to 1 a. m.

Trophy Is Presented to St. Fred's Players

St. Fred senior varsity players are boasting proudly of the trophies presented them by Father Maurice Veryser, athletic director and coaches Charles Talbot and Joan Mazza.

The citations were presented at the athletic banquet, Monday evening.

Elected football co-captains of the 1954-55 season were Don Cox and Mark Peck with boy's basketball leader position going to Jerry Bradley, Girl's basketball captain is Jean McHugh.

Width of Norway varies from a maximum of 260 miles in the south to 20 miles in the north.

PHS Hi-Y Club Names Officers

Jerry Richards Takes Presidency for the Fall Semester

New officers for the fall semester have been selected by the Hi-Y Club of Pontiac High School.

Taking over the presidential gavel in September will be Jerry Richards, with Gary Montgomery as vice president.

Serving as treasurer will be Fred Roeser and secretary for next term is Joel Goldberg.

Ron Alter is sergeant-at-arms and Dougall McColl is chaplain.

Committees have also been selected, with David Robinson, Herb Boss and Russell Anderson on the membership committee and Donald Blacklaw, Bruce Mumbrue and Louis Schimmel serving on finance.

Composing the athletics group are Robert Kline, Duane Whitson and Monte Tipton, with Jerry Winkly, Ted Wiersema and Jim Jones on the program committee.

PHS Seniors to Tour Pontiac Business Firms

Senior plans, senior proms, senior parties form the gay merry-go-round that busy Pontiac High School upperclassmen are riding.

More than 500 12th graders will tour Pontiac business organizations to study job opportunities Tuesday. The project is sponsored by the Pontiac Chamber of Commerce.

The big event of the school year is the boat trip to Mackinac Island. The seniors embarked today and will return in time for classes Monday.

St. Fred Will Give Festival on May 23

The annual Spring Festival, dedicated to Mary in this Marian Year, is an anticipated event at St. Frederick High School. The ceremony is scheduled for May 23 at 8:15 p.m. in the Parish Hall.

Included in the program will be choral, dance, piano and band numbers.

The festival which will mark the first performance of the St. Frederick School Band under the direction of Larry Haver, M. A. will include the ssongs of 139 Choral Club voices. They will present several American favorites.

Mrs. Betty Smith is dance director with Mrs. Helen Hoyt accompanist. Choral and piano numbers are under the direction of the sisters, Servants of the Immaculate Heart of Mary.

Colorado has 10 percent of the coal reserves of the U. S.

Seniors Take Star Roles at All 3 City High Schools

With the advent of late spring, senior activities always come into prominence as upperclassmen get ready for graduation.

This year is no exception, with the city high schoolers planning two proms and an annual banquet.

Both Pontiac High and St. Michael let their imaginations stray to the Hawaiian Islands, choosing the tropical locale for the theme of their senior proms. PHS teeners will travel on a "Hawaiian Holiday" and St. Mike students will be transported to a "Starlight Island."

At St. Frederick High School, in lieu of the prom, the juniors and seniors are planning a banquet, complete with prophesy and background music, as the big event of the year.

As usual, underclassmen are taking a back seat and letting the seniors have their day.

PONTIAC HIGH

Reporter Vicky Micu, writes that a sure sign of impending summer is the close of the radio workshop series "It's Story Time." The program, under the direction of Vera Mae Adams, will offer the last show of the season titled "The Lovely Summer" this Wednesday.



VICKY

While seniors left the halls strangely empty (for a day) and departed on their boat trip, students were kept busy with the usual round of activities.

The Future viewed a color film "What Greater Joy," and geometry students burned the midnight oil with their latest projects.

The teenagers displayed intriguing geometric patterns as part of their studies.

A source of much pride and joy to eager PHS'ers was the arrival of the rings and pins this week, in the old vine-covered teepee.

ST. FREDERICK

Mary Drake, school scribe, with a gay twinkle, confided that the senior girls finally decided to "tell all—and that was plenty."



MARY

The reason for the laughter, blushes and smirks? Why the special election May 17 and the results which are, best-looking senior boy Phil Adams, best personality, Gary Crake, best physique Mike Murray, most popular upperclassmen Jerry Mazza and the best dancer Jim Ritter. Also receiving recognition from the fair sex were Norm Miller and Dave Grosse.

One of the busiest groups at St. Fred's is the Choral Club which is practicing for the annual "Spring Festival," slated for Sunday.

Another highlight this week was the speech presented by Dr. Maurice Thome before senior class members.

ST. MICHAEL

Various classes brought a wide range of enjoyment to the ever-searching brains of the Michaelites, writes school reporter Margaret Martin.



MARGARET

In biology class the excitement centered on a crayfish which was undergoing dissection. Anticipation ran high at the prospect of taking apart a frog next week.

On the agenda for senior and sophomore historians was the study of the world wars in modern and American history classes.

Meanwhile St. Mike students gathered Thursday evening for the honor of the Blessed Virgin Mary.

The University of Detroit will be the destination of a group of Michaelites, Sunday. The students will attend Sodality Day there.

St. Michael Elects Officers for Council

An election of Student Council officers for the fall semester was announced at St. Michael High School this week.

Jack O'Dea was elected president of the governing group with Frederick West claiming the vice presidential office.

Joan Dark was elected secretary.

Banquet Slated at St. Frederick

Junior-Senior Event to Be Staged Tuesday in Parish Hall

The St. Frederick senior class colors, gold and white, will provide the color scheme for the traditional Junior-Senior Banquet to be held Tuesday in the parish hall.

Michael Wells, junior class president, will act as toastmaster and will give the welcome address. Marlene Green will give the toast to the pastor, the Most Rev. A. M. Zaleski.

The address to the assistant priests will be given by James Kraus, with the coaches' welcome presented by Ross Moody.

Jean McHugh will toast the senior class, and the reply will be offered by Ted Reaver, the president of the senior class.

A song parody written by the juniors and called "Senior Stars" will be a highlight of the evening.

Furnishing the musical background for the event will be television star Leonard Stanley.

Serving as chaperones for the 7 p.m. to midnight affair will be Mr. and Mrs. Harold Wells, Mr. and Mrs. H. C. McHugh, Mr. and Mrs. Frederick Green and Mr. and Mrs. Carleton Johnson.

An average American uses eight pencils a year.

Gaukler Storage

9 Orchard Lake Ave.



no.1 specialist in packing!



agent for ALLIED VAN LINES, Inc.

No. 1 on U. S. Highways • No. 1 in Service • No. 1 in Your Community

PHS Recreation Group to Attend Baseball Game

The Pontiac High School Girl's Recreation Association plans to attend a Detroit Tiger baseball game tomorrow.

The girls also prepared to participate in a softball game at Vaughan School Bloomfield Hills.

The athletes attending Monday's game will be Jo Van Tassel, Brenda Lehman, Kareen Badenhoop, Mary Davis, Millie Davis, Connie Simmons, Jeanne May, Joy Kelly, Cecille Dumbrigue, Barb Schroder and Delores Lutzkiw.

ANOTHER

tastee-freez

SPECIAL!

MALTS SHAKES



19c Reg. 25c

29c Reg. 35c

Malts and shakes made with soft frozen Tastee Freez are thicker and smoother. Fresh-frozen fruits and syrups satisfy, refresh and build energy. Try this quick pick-up today and you will discover with millions that Tastee Freez malts and shakes are tops.

OPEN DAILY
11:00 A.M. to 11:00 P.M.
DRIVE IN!



KEEGO HARBOR

NEXT TO BANK

Come In . . .

TEST DRIVE PONTIAC'S

Power to Please!

Then . . . . .

GET OUR

DIFFERENCE DEAL!

TEST

PONTIAC ECONOMY

PONTIAC SIZE

PONTIAC LUXURY

PONTIAC COMFORT

PONTIAC DRIVING EASE

PONTIAC PERFORMANCE

WE NEED USED CARS

If you own a 1949 MODEL we will allow as much as $ 900
If you own a 1950 MODEL we will allow as much as $1150
If you own a 1951 MODEL we will allow as much as $1350
If you own a 1952 MODEL we will allow as much as $1650



You Can Buy

A 1954 PONTIAC

FOR AS LITTLE AS

$1968.36

*Plus Tax, License
Optional Equipment*

PONTIAC RETAIL STORE

Open to 9 P.M. Monday Through Friday—Saturday 'til 5 P.M.

Mt. Clemens and Mills St. Downtown Across From Post Office

at WARD'S 48 S. Saginaw St.

RESTOKRAFT

41st ANNIVERSARY SENSATION

SALE at STORE NAME

The "Challenger" MATTRESS



THIS LABEL IS YOUR GUARANTEE OF THE GREATEST SAVINGS IN RESTOKRAFT'S 41 YEARS

Limited Time Only

$39.88 Sale! "Challenger" Box Spring $39.88

Challenger ANY Comparison!

A SALE OF RESTOKRAFT mattresses . . . a rare event that should command your immediate attention! We proudly present the mattress that RESTOKRAFT built just for this, their 41st Anniversary! It's named the "CHALLENGER" because it actually challenges comparison in every way with mattresses selling at $20 more! See it! Try it! Buy it and SAVE PLENTY!

GUARD YOUR HEALTH . . .

SLEEP IN LUXURIOUS COMFORT

The "CHALLENGER" is built to give you years of luxurious, healthful sleeping pleasure. Its perma-tempered springs assure you the kind of support that lets you sleep in perfect posture. Its 22 layers of billowy cotton gently yield to body contours for soothing rest. Its tightly woven ticking means years of long wear. Its pre-built borders mean no sag at the edges and always a smartly tailored look. Compare . . . and you'll buy the "Challenger" . . . only $39.88.

Ward's Give Red Stamps

Ask About the . . .

WARD-WAY CREDIT PLAN

No Interest • No Carrying Charge

WARD'S HOME OUTFITTING COMPANY

48 SOUTH SAGINAW

Man Held in Kidnaping

Police Say He Carried Girl, 7, Her Brother, 3 Across Illinois Line

CHICAGO (AP)—A 34-year-old man was summoned before a U. S. commissioner today on a charge of kidnaping a 7-year-old girl and her 3-year-old brother in Beloit, Wis., 10 days ago and taking them to Illinois.

Joseph McElroy, identified by the FBI as having a police record in Michigan and Indiana for molesting children and young girls, was seized by FBI agents and two Beloit policemen yesterday at a farm near Elwood, Ill., about 50 miles southwest of Chicago.

Guy Banister, special agent in charge of the Chicago FBI office, said McElroy would be arraigned on a charge of violating the Lindbergh law, which carries a maximum penalty of death.

* * *

Banister said McElroy lured the girl and her brother into his pickup truck on May 11 by offering them chewing gum. The FBI agent said McElroy stopped the truck several times en route from Beloit to Rockford, Ill., and molested the girl sexually.

The children, who were not identified by Banister, were freed early the next morning in Rockford and were returned to their parents.

Beloit police said the girl had told them she and her brother were playing in a parking lot about half a block from their home when a man approached them and asked if they wanted to go for a ride around the block. The FBI said the children got into the truck and were driven to Rockford, 20 miles away.

* * *

Banister said McElroy has admitted being in Beloit May 11 and seeing the children. However, the FBI agent said, he has denied kidnaping the children.

McElroy had obtained employment at a farm near Elwood on Wednesday. On the same day a police officer at Plainfield, near Elwood, telephoned the FBI in Chicago to report seeing a truck which fitted the description of the one driven by the kidnaper at Beloit.

Yearns to Discern Who's Burned in Urn

LOS ANGELES (AP) — Robert Shapiro is wondering what to do with an urn containing the ashes of a man who died 10 years ago.

The urn turned up in 200 boxes and trunks Shapiro bought at a storage company auction of unclaimed goods. Police and the coroner's office told Shapiro they were not concerned.

Shapiro said maybe he'll put the urn in a warehouse, forget it and let it be auctioned in, say, another 10 years.

3rd Philippine Congress Adjourns With Work Left

MANILA (AP) — The Philippines' Third Congress adjourned its 100-day regular session early today with a 33½-million-dollar public works bill still hanging.

President Ramon Magsaysay was reported considering a special session to act on the measure.

The Congress approved a batch of important bills during the closing hours, including the national budget of $260,322,936. Magsaysay had asked for $334,134,930. National defense got $85,419,171—a record—and education $85,054,395.

The Congress also approved a $26,270,187 counterpart fund for U. S. mutual security aid.

Sixty per cent of Brazil's 47 million inhabitants live in an area of one-fifth the nation's total domain.

Refuse to Believe Son Fled to Reds

PHILADELPHIA (AP)—The family of Pvt. James Davis refuses to believe that he would ask for political asylum in Communist Czechoslovakia.

The Army yesterday acknowledged officially Prague radio reports that the 32-year-old Davis had fled behind the Iron Curtain.

"Jimmy was a real American boy," said Davis' father, James F. Davis Sr., a paperhanger and painter. "I'm sure this wasn't of his own volition."

The father said every effort will be made to convince Davis he should return to his outfit.

Crinoline Skirts Require Extra Seats at Graduation

PHOENIX, Ariz. (AP)— Girls' fashions are putting a crimp in plans for the eighth grade graduation at Emerson School.

The class isn't big, but a whole new bleacher section has to be added.

It's needed for the girls who this year are wearing fluffy, full, stiff crinoline petticoats.

Call to Firehouse for Information Brings Bad News

LYNCHBURG, Va. (AP) — Tony Stein, a reporter-photographer for the Lynchburg Daily Advance, called fire division headquarters here yesterday to get some information on a fire

The information he got, however, was about another fire—firemen told him his car was burning.

Stein raced downstairs to find it was all too true. A passer-by had noticed the flames a few minutes after Stein had returned to the office and had called firemen. The car was damaged severely.

Veteran Prisoner Notes Change in New Convicts

CHESTER, Ill. (AP)—Lyman W. Hall, at 81 the oldest prisoner in the state of Illinois, is free to fulfill his wish to "die on the outside."

Hall, sentenced to life imprisonment for killing a constable in 1897, was released from Menard State Prison here on parole yesterday after serving more than 55 years in three state prisons.

He has a job working with the Salvation Army in Chicago.

During his half century of imprisonment, Hall said, the type of men entering prison has changed. Prisons now, he said, are filling with "young punks."

FARM WANTED

All cash for acreage or farms, any type, any section, with or without buildings, within 35 miles of Detroit on main roads. We are the buyers. We will buy directly from owners or through brokers. Phone or write us what you have and we will give you a quick reply.

BERNARD EDELMAN 10300 Woodward TO 8-5010



Grand Opening of Boys', Girls' and Tots' Beachwear Shop Featuring

PLAY TOGS

$1 EACH

Just look at the line up of Sanforized easy to launder summer fashions. Stock up.

- Girls' Polos—Knit, Terrys—2 to 12
- Girls' Shorts—Denim, Twills—3 to 8
- Boys' Shorts—Plisse, Denims—1 to 6
- Boys' Polos—Knits, Stripes—3 to 14
- Boys' Shirts—Plisse, Prints—1 to 12
- Tots' Swim Suits — Lastex — 2 to 8
- Tots' Sun Suits — Plisses — 1 to 3

Other Play Togs 1.59 to 3.99

8.99 Boys' Splash Rayon Gabardine

REVERSIBLES

5.99

Navy - Brown - Charcoal
Sizes 6 to 18



Your Credit Is Good at

Georges Newports

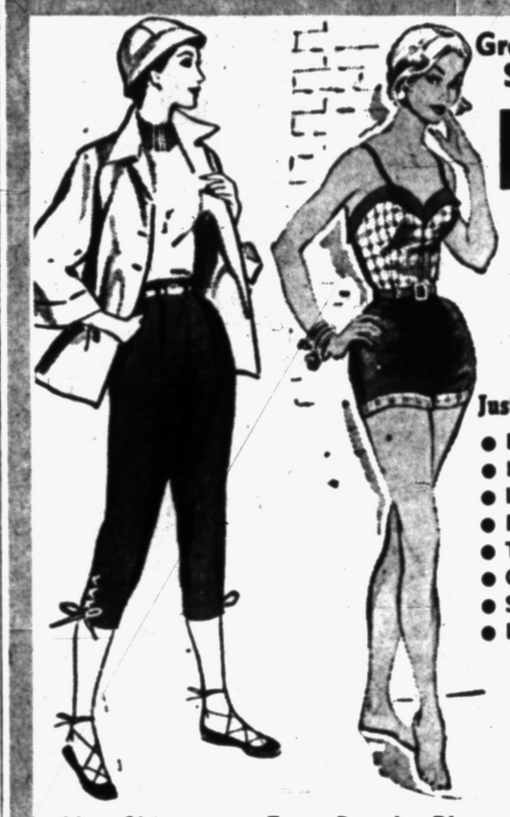

Grand Opening! Beachwear Shop, for Holiday Fun

Play Togs

2.99

Just Look at This Line up For $2.99

- Poplin Sport Jackets
- Novelty Pedal Pushers
- Levi Play Shorts
- Blue Denim Jeans
- Twill Sport Shorts
- Crazy Pants
- Sleeveless Sport Blouses
- Linen and Print Skirts

New Shipment . . Every Popular Blouse by

SHIP 'N SHORE

Wear them for sport, golf or on the beach. They're smart, cool and practical. Famous Ship 'N' Shore quality, in Sanforized solids, checks and plaids. Sizes 30 to 40.

2.99



Your Credit Is Good at

Georges Newports

Our Grand Opening of Beachwear Shop Features Swim Wear by

ROSE MARIE REID

19.95

It's a brand new edition of the famous, fabulous hourglass . . . contrived inside and out to lend its own wonderful shape to you. But seeing is believing . . . just try it on and watch what happens to your morale! Elasticized Bengaline.



Other Rose Marie Reids **10.99 to $25**

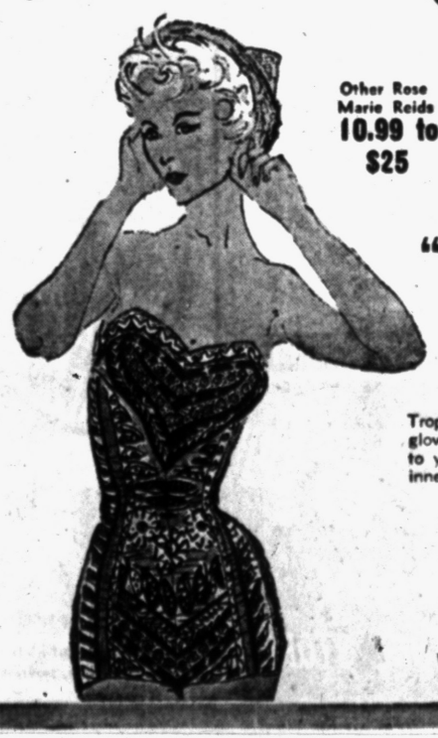

"Tropicana" by Reid

10.95

Tropicana's vivid, exotic print lends its own glow to your spirits . . . and its cotton cottons to your figure with an elasti-shirred back and inner bra for shape insurance! $10.95.

Your Credit Is Good at

Georges Newports

Since our Grand Opening two weeks ago hundreds of women have been astounded with the sensational values in our

BUDGET SHOP

5.00



Yes, in time for Decoration Day. So outstanding are these values that we are selling them three and four to a customer. Just come in and look at them once and you will see why. They are the season's smartest fashions. Junior 9 to 15, Misses' 10 to 20, Large Sizes 14½ to 24½.

- No iron nylons
- Pastel velveray nylons
- No iron seersuckers
- Bates cotton gingham
- Pastel washable Ire-lin
- Baby penwale pique
- Washable Chambray
- Burlington print nylon
- Washable puckered nylon
- Eyelet rayon jerseys
- Imported floral print
- Rayon butcher linens
- Squaw cotton playtone

Your Credit Is Good at

Georges Newports

Where You Get Your Money's Worth!

Needs No Ironing!

Sensational miracle fabrics that save you time and work.

DACRON NYLON

10.99



Look! Dacron and Nylon . . . The Two Miracle Fabrics That

- Washes and dries in one hour
- Needs absolutely no ironing
- Wears longer, looks smarter
- Porous to keep you cool
- Shrinkage controlled, color-fast
- Junior 9 to 15, Miss 10 to 20, Women 14½ to 24½

Tall Girl Dresses 14.99

Formal Dresses 16.99

Your Credit Is Good at

Georges Newports

Where You Get Your Money's Worth!

Steamships Do Boom Business

Cruise-Ship Lines All Report Heavy Demand for Long, Short Trips

NEW YORK (INS) — "Sailing the ocean blue" is more than a popular ditty these days.

It's practically a social trend.

Everybody — but everybody — is taking a cruise. Folks who already have are teasing friends with snapshots, others are rushing up gangplanks, and still others are bombarding the steamship companies for space on cruise ships.

The steamship companies have never been happier, and the vacationers seem pleased, too.

"It's wonderful, wonderful!" one steamship official chortled when asked how his company made out in the cruise-conscious months.

"I don't know where people get the money from, but it's been a great cruise season, and it looks as if it's going to be even better next season."

The steamship concerns have obviously enjoyed one of the best cruise seasons in years. Every major company surveyed in New York reported its ships were going out with capacity passenger loads; some had to schedule extra sailings.

The bulk of the business has naturally gone to the shorter, cheaper cruises —four days from New York to Bermuda and back for $125, or 12 to 18 days in the West Indies at roughly $300 and up.

But even the super-luxury cruises were sellouts.

American Export Lines' S.S. Independence is winding up a 65-day cruise to the Mediterranean, Egypt and India. Prices ran from $1,750 to $11,000, yet the cruise drew a full load of passengers.

W. H. McConnell, vice president in charge of passenger traffic for American Export, commented:

"It's very unusual to get such good booking on a 19,000 mile cruise."

At Cunard, which has the S.S. Caronia, the S.S. Mauretania and the S. S. Britannic's 66-day cruise to the Mediterranean, at $1,275 up, was booked to capacity. And so was the top luxury cruise of the season, the Caronia's 97-day circuit of the South Pacific and Japan. Cunard not only sold all minimum-price rooms at $2,750; they even sold the two fanciest suites on board at $29,000 each.

The French Line reported capacity loads on all cruises to the West Indies. The Green line offered three West Indies cruises on its new flagship S. S. Olympia, and sold out all three. Holland-America Lines boasted capacity bookings on longish cruises to the Caribbean and Canal Zone aboard the S.S. Nieuw Amsterdam.

The salt air influence shows no signs of declining. Almost all concerns predicted an even bigger '54-'55 cruise season.

U. S. to Give Military Aid to Honduras; Pact Signed

TEGUCIGALPA, Honduras (AP) — The United States has agreed to give military assistance to Honduras as part of the program for the defense of the Western Hem isphere.

A military agreement was signed yesterday by Dr. J. Edgardo Valenzuela, foreign minister of Honduras, and U.S. Ambassador W. A. Willauer.

A similar agreement was signed recently by the United States and Nicaragua. Both Honduras and Nicaragua are between Red-tinged Guatemala and the Panama Canal.

Pravda Yells 'Poppycock' to Accusations by U. S.

LONDON (AP) — Moscow's Pravda today denounced as "pure invention and the imagination of a primitive mind" U.S. assertions that 6,000 to 12,000 Russians took part in the Communist war effort in Korea.

The information was made public by the Pentagon in Washington Saturday. It was attributed to intelligence data and analysis of information from other sources.

BEFORE YOU BUY



ANY PIANO



Rent a Betsy Ross or Gulbransen SPINET PIANO

With option to purchase up to 6 months. Only $10 a month plus cartage.

GALLAGHER MUSIC CO.

18 E. Huron, Pontiac FE 4-0566

Women Discover Democrat's Slip Showing at Rally

COLLEGE PARK, Md. (AP) — Charles M. Irelan, candidate for the Democratic nomination for Congress in Maryland's 6th District, ended his speech before the United Democratic Women's Clubs state rally yesterday with the admonition:

"For the good of the nation we must elect a Republican administration . . ."

Ohs and ahs from the 500 Democrats, mostly females, drowned out the rest of the sentence and brought from the Silver Spring attorney a hasty correction of his slip.

"I mean a Democratic administration in our state and nation, he concluded.

Candlers Busy

DERRY, N. H. (UP)—In the past year, the New Hampshire Egg Producers' Cooperative candled over 40,000 eggs per week, and handled 167,955 cases of them.

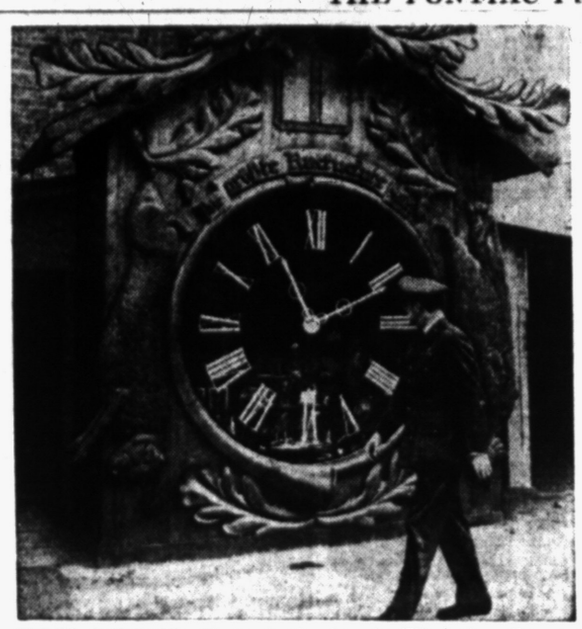

CLOCK WINDOW—Clockmaker's shop in Wiesbaden, Germany, has dial on window with moving hands for correct time, a carved cabinet, and "cuckoo" to call the hours.

Berserk Marine Kills 3 Children

Captain Hacks Up Wife, Shoves Knife in Throat to Commit Suicide

JACKSONVILLE, N. C. (AP) —A Marine Corps captain slashed his three small children to death with a hatchet last night, wounded his wife and then, police reported, took his own life by jabbing a butcher knife into his throat.

Coroner Talbert Jones of Onslow County identified the officer as Capt. Michael P. Carroll of Augusta, Ga. He was stationed at nearby Camp Lejeune.

Jones said the youngest of the three children, Michael Philip Jr., about 4, was savagely beaten to death at the Carroll home on the outskirts of Jacksonville in an outburst of brutality that began about 9 p.m.

Two daughters, Mary Katherine, 7, and Sara Beth, about 5, died shortly afterwards at the U. S. Naval Hospital.

Mrs. Carroll, cut several times on the head, was described by hospital attendants as in a serious condition.

Jones said no motive had been established for the slayings.

Carroll attacked his family after the children had gone to bed—all were in night clothes—and apparently assaulted his wife first, the coroner reported.

* * *

A civilian neighbor, S. J. Hutchinson, said he heard Mrs. Carroll scream just before she fled into the front yard, her head bleeding from multiple wounds.

Hutchinson said he ran into the Carrolls' home and sought to restrain Carroll, whereupon the officer seized a butcher knife and stuck it into his throat. He said the captain's face had "the wildest look I had ever seen."

Lt. Joseph Bridges, the public information officer at Camp Lejeune, said Carroll recently had been in a highly nervous state.

An inquest was planned for today.

Kentucky Pushes Private Schine Up to Colonelcy

FRANKFORT, Ky. (AP)—G. David Schine, often called the "best known private in the Army," actually is a colonel, A Kentucky colonel, that is.

And, suh, the key figure in the McCarthy-Army row has held that rank for more than a year.

Schine was commissioned an aide-de-camp, with the rank and grade of colonel, on the staff of Acting Gov. Emerson Beauchamp April 16, 1953, a few months before he was inducted into the Army as a private.

The commission was granted in response to a request from Secretary of State Charles K. O'Connell, who identified the New Yorker as a "special" friend of Col. Anna Friedman, keeper of the seal of the Kentucky colonels.

Highest lighthouse maintained by the U. S. is located on Lehua island, Hawaii. It rises 707 feet above sea level.

Belgium's most important natural resource is coal.

"It's in the Bag"



Relief for After-Dinner Distress

This wise little lady is taking no chances that heartburn and acid indigestion might spoil her evening's fun. Like millions of people, she always carries Tums for top-speed relief from sour stomach and gassy pressure pains. Tums require no water, no mixing, no waiting. Take them anytime, anywhere—at work or at play. Minty. Pleasant-tasting. And they are FAST! Get a handy roll of Tums today.

Still only 10¢ a Roll



Sleeps 2 KROEHLER 8pc. Sofa Bed Ensemble

8 pcs. COMPLETE $149

Liberal credit Easy Monthly Terms



All Colors Modern Fabric

You Get
- Sofa Bed and Matching Chair
- 2 Matching Limed Oak End Tables
- Modern Picture
- 2 Handsome Table Lamps
- Large Jumbo Hassock

It's beautiful—it's modern—it's KROEHLER!

Here's a real buy! The handsome sofa bed opens to a comfortable full-size bed for two—gives you an extra bedroom . . . and the limed oak end tables plus beautiful picture and large jumbo hassock for your living room. Exactly as illustrated. Modern beauty and luxury at a down-to-earth price. Convenient credit, of course. See this great value today.

Luxurious bed at night NO CENTER DIVISION

EASY TERMS

NO MONEY DOWN

Venetian Mirrors with Colorful Pictures



Flamingo

Big 22x34 Inch Size

Place one of these unusual mirrors in your hall, over your mantel, sofa, or dining room buffet. Watch it create a new picture-mirror effect that will draw compliments from your friends.

$7.95

OPEN A CHARGE ACCOUNT

Choose from colorful Flamingo, Cockatoo, Floral Spray, or Red Rose subjects. Take advantage of this low sale price to make your room lighter, brighter and lovelier.

LOWER PRICES KEEP US BUSY

9 Piece Space Saver TRUNDLE-BED ENSEMBLE

INCLUDES...
- 2 BEDS
- 2 MATTRESSES
- 2 SPRINGS
- CHEST
- GUARD RAIL
- LADDER





Divides easily into two 30-inch beds, separate chest

Handsome, adaptable choice for a small room

Striking solution to limited space problems. Complete trundle bed ensemble offers amazing comfort and style in a relatively small area. Beds are mounted at right angles to one another for simpler bed-making and sleeping ease. Lower bed has smooth-rolling casters. When extra space permits divide the ensemble into two 30-inch beds and separate chest. All pieces sturdily built of select hardwood with a glowing maple finish. Mattresses and springs provide buoyant restful comfort.

$99 CREDIT

EASY CREDIT TERMS ARRANGED – No Carrying Charge On Our Budget Plan

F.B. MELIN & Co.

Our 50th Year

OPEN FRIDAY EVENING 'TIL 9

25 SOUTH SAGINAW

PONTIAC'S MOST BEAUTIFUL FURNITURE STORE

Russell Against Young Voter Bill

Senator Says Proposal Infringes State Rights; Debate Opens Today

WASHINGTON (AP)—Sen. Russell (D-Ga) today denounced as an invasion of states' rights President Eisenhower's proposal to lower the voting age from 21 years to 18.

Russell, unofficial spokesman for a bloc of Southern Democrats in the Senate, spoke out in an interview in advance of the start of Senate debate today on a proposed constitutional amendment to give the vote to 18-year-olds.

"It is the most inexcusable infringement on the rights of the states that I can think of," Russell said.

His state, Georgia, is the only one which now permits 18-year-olds to vote. He said "it has worked well" there, but he added that the voting age is a matter for individual states to determine under the Constitution and should remain so.

He said the constitutional amendment proposal "is a direct reflection on almost every governor and state legislature" because "it asserts they are not capable of fixing the regulations and qualifications for their own voters."

The proposed amendment would bar any state from denying or abridging the right to vote to citizens otherwise qualified who are 18 or older.

Chairman Langer (R-ND) of the Senate Judiciary Committee, which approved the proposal by 7-3 March 15, said he expects the required two-thirds favorable vote.

He noted that Eisenhower had asked for the amendment as part of his legislative program in the State of the Union message Jan. 7.

Learn to Cook or Bake in College, Make Money

ST. LOUIS (AP)—Ransom M. Callicott of Los Angeles, president of the National Restaurant Assn. said yesterday good chefs, salad makers and bakers all command very good salaries "and there aren't enough of them."

"Too many people want to go to college to learn to be managers," he said, "and the colleges don't take time to teach you how to be a chef or a baker."

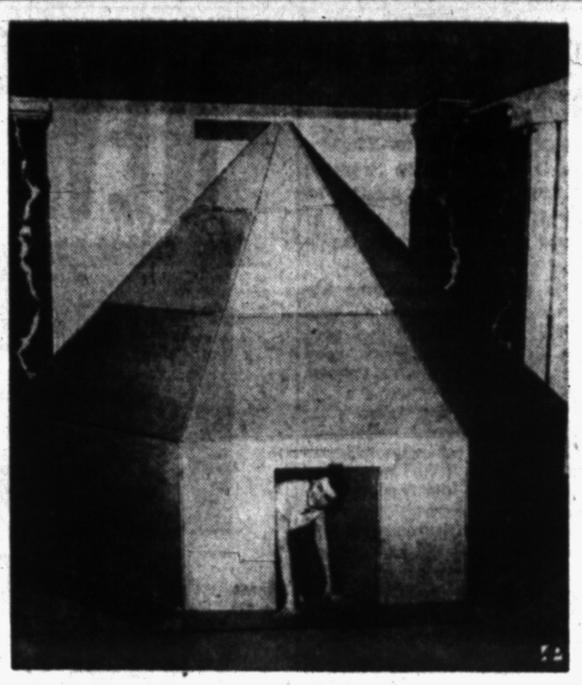

FIBREBOARD TENT—Fay Thomas of Chicago tries door to a fibreboard tent designed for U.S. Army. It can hold 10 men and is claimed to be cheaper and warmer than canvas.

John A. Costello New Irish Chief

Coalition Leader Sees Ireland's Future Hope in Land Development

DUBLIN, Ireland (AP)—Associates of John A. Costello said today the coalition leader will give top priority to improvement and modernization of Irish agriculture when he takes over as premier.

Costello's control of the government was assured last night when final returns from Tuesday's general elections gave the group of parties headed by him a majority in the new Dail (Parliament). Outgoing Premier Eamon de Valera conceded that his Fianna Fail (Men of Destiny) party had been defeated and the opposition could form a new government.

The Dail is scheduled to convene June 2 to launch the new regime.

While plans for formation of the government still were in an early stage, a friend of Costello said the Fine Gael (United Ireland) party chief believes the future of Ireland lies in developing her only major asset—12 million acres of arable land.

* * *

Through the years this most essential element of Ireland's economy has been neglected. The land now is being tilled only at 60 per cent capacity. American economic aid experts have urged the republic to do something about it.

With three seats still to be decided at a special election next week, Tuesday's voting gave the parties this representation in the 147-seat Dail:

Fianna Fail—64.

Independents—5.

Coalition parties—75. These included Fine Gael, 49; Labor, 18; Clann Na Talmhan (Farmers), 5; Clann Na Poblachta (Republicans), 3.

In two states, Montana and Wyoming, chemical control of insects last year saved enough pasture land to produce 11 millions more pounds of beef.

Stevens in Montana at Cattle Convention

MILES CITY, Mont. (AP)—Secretary of the Army Stevens was in Miles City today for a brief respite from the McCarthy-Army hearings and to attend sessions of the Montana Stockgrowers Assn. convention.

Stevens is a Montana rancher with property between Twodot and Big Timber in the central part of the state.

Stevens said he had accepted an invitation to attend this year's convention and was "happy to get a break from the hearings."

The Army secretary is due back in Washington Monday.

Half of New Jersey's area is covered with forests.

You Are Less Than 20 Minutes From America's Greatest Small Town Dealership

L. C. ANDERSON, Inc.

Buick - Chevrolet - Pontiac

Lake Orion, Mich. MY 2-2411

JUST ONE MORE WEEK FOR YOU TO BUY FINE DIAMONDS AT THE GREATEST SAVINGS IN YEARS!

Enggass FOUNDED 1865

DIAMOND Import Sale!

ONCE-IN-A-LIFETIME SAVINGS ON FINE DIAMONDS DIRECT FROM WORLD'S DIAMOND CENTERS!



Since 1865, Enggass has been famous for diamond values . . . values made possible because Enggass buys direct from the world's leading diamond centers. During this Sale, Enggass offers the most outstanding diamond import values of their 89 years as diamond merchants. Come . . . you will purchase diamonds at savings the like of which you have never seen!



19-DIAMOND BRIDAL PAIR $79.50 $1.50 A Week



LADY'S 7-DIAMOND CLUSTER RING $49.50 75c A Week



7-DIAMOND WEDDING BAND $19.75 50c A Week



MAN'S 7-DIAMOND CLUSTER RING $99.00 $1.75 A Week



27-DIAMOND BRIDAL DUET $99.50 $1.75 A Week

Prices Include Fed. Tax

NO MONEY DOWN EASY TERMS AT NO EXTRA COST



ENGGASS DIAMOND THREESOME
- 3 Diamond Engagement Ring
- 3 Diamond Wedding Band
- Man's 3-Diamond Wedding Band

All 3 for $195.00 Easy Terms



6-DIAMOND BRIDAL ENSEMBLE $119.00 $2.00 A Week



DIAMOND SOLITAIRE ENGAGEMENT RING $200.00 Easy Terms

LADY'S 15-DIAMOND DINNER RING $79.50 $1.50 A Week



21-DIAMOND 3-ROW WEDDING BAND $250.00 Easy Terms

DIAMOND-SET EARRINGS $49.50 up 75c A Week



Open Friday Evenings

THE STORE WHERE GRANDPA AND GRANDMA BOUGHT

Enggass JEWELRY CO.

25 NORTH SAGINAW STREET

Free Parking in Lot Opposite A&P

100% TRADE-IN ALLOWANCE

All Enggass diamonds are honored at 100% value when traded for a larger diamond at any time after original purchase

SHOP AT THIS SIGN GOODYEAR MORE FOR YOUR MONEY in MAY!

Trade right for white!

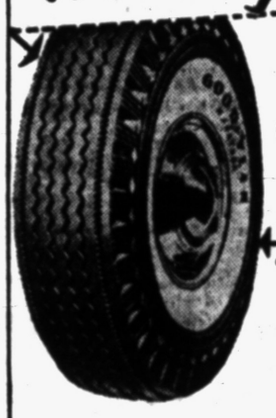

We give B-I-G trade allowances on GOODYEAR MARATHON WHITE SIDEWALL TIRES... you pay only $18.30 Size 6.00x16 Black plus tax

MINUS OUR LIBERAL TRADE-IN ALLOWANCE FOR YOUR PRESENT TIRES

OTHER SIZES LOW PRICED	
SIZE	PRICE PLUS TAX
6.70 x 15	$20.75*
7.10 x 15	$23.05*
6.50 x 16	$24.70*

* Minus big trade allowance

Don't wait — get your new Goodyear White Sidewalls at formerly unheard of low prices PLUS our liberal deal for your present tires.

ONLY $1.00 DOWN PER TIRE—EASY TERMS!

FREE HOME TRIAL

17" Motorola



1 Year Parts Warranty!

Now Only $159.95

$5 Down Delivers!

$1.25 a Week!

RECONDITIONED USED TV SETS

Many to Choose From

$35.00 and up

Pay as Little as $1.25 Per Week

Famous G-E WASHER & DELUXE LAUNDRY CART



Plus a 20-Pc. Cannon TOWEL SET



Reg. $149.95 Value

All for Only $114.95 With Pump

$1.25 A WEEK

$5 DOWN DELIVERS

GOODYEAR MORE THAN JUST A WADING POOL

- IT HAS A SLIDE!
- IT HAS A SHOWER!
- IT'S A 3-IN-1 VALUE!



For Only $19.95

Reg. $29.95 Value

and a million dollars worth of fun!

BIG JUMBO SIZE POOL (42" x 66" x 12") HOLDS A FULL 144 GALLONS OF WATER!

Tank body is rubberized canvas with a frame of 1" steel tubing. Complete with ladder — slide — shower — drain plug. Shower and drain plug have a coupling that fits any standard garden hose. All metal seats.

SAVE NOW! ON OUR BRAKE SPECIAL

Adjust Brakes 95c

RELINE BRAKES

Ford, Chev., Ply. Reg. 19.95 ..... Now 14.95
All Other Cars Reg. 24.95 ..... Now 16.95

SLIGHTLY HIGHER FOR UNIBOND LINING

Pay as Little as $1.25 PER WEEK

ASTOUNDING PURCHASE!

SENSATIONAL SAVINGS!

All Steel Lawn Chairs



- Heavy gauge steel construction for long life.
- Posture fitting seat and back for extra comfort.
- Oven-baked enamel finish for lasting beauty.
- Smooth rolled edges prevent snags, tears.

$3.55 Regularly sold for dollars more.

Hurry—Quantities Limited ANOTHER GOODYEAR VALUE

GOODYEAR SERVICE STORE

30 S. Cass Ave. FE 5-6123

OPEN FRIDAY EVENINGS FREE PARKING

NEW! ALL NEW!

Not Used — Not Rebuilt

Round Bobbin
Portable Electric

5-YEAR WRITTEN GUARANTEE



SEWING MACHINE
$22.50

$1.25 Weekly

- Forward and Reverse Stitch
- Bobbin Winder
- Round Bobbin
- Airplane Luggage Case
- 5 Year Guarantee

SEND NO MONEY—MAIL

Please demonstrate the Sewing Machine at no cost or obligation

NAME_____
ADDRESS_____
CITY_____
PHONE_____

Vac & Sewing Machine Supply Co.
379 South Saginaw
WE COME TO YOU!

Ike Postpones Tariff Request

President Averts Fight With Congress During an Election Year

WASHINGTON (AP)—President Eisenhower appeared today to have averted a threatened election-year clash with some key congressmen in his own party over the tender topic of tariff walls.

He did so by putting off—until next year—his request for a three-year renewal of the Reciprocal Trade Act with power to lower tariffs an additional 5 per cent each year.

In a letter released late yesterday, Eisenhower said he still regarded this hotly controversial program as "indispensable" in the national interest. But he suggested that Congress only hold thorough hearings on it this year, and take it up for action early in 1955.

* * *

Meanwhile, he said, Congress could renew the act as it stands for one more year. The present law expires June 12.

Several high-ranking Republicans in Congress who have been ready to fight for higher instead of lower tariffs indicated they would be happy to postpone the threatened battle for another year and simply renew the present act.

One of the leading advocates of higher tariff protection for some American industries is Rep. Daniel A. Reed (R-NY), chairman of the House Ways and Means Committee and oldest Republican in continuous service in the House. Reed's committee handles tariff bills—and also such matters as taxes and social security which have an important place in Eisenhower's legislative program.

* * *

Reed said today he was "gratified" at the President's new stand, expressed in a letter to Charles H. Percy, president of the Bell and Howell Co. of Chicago.

Reed promised full hearings by his committee and termed it "especially important" that his group hear testimony from industries and labor groups who say they are being hurt by imports.

Cow Pounds Along

PETERBORO, N. H. (UP) — Phil's Eva, a registered Guernsey cow owned by Great Elm Farm Inc., Dover, has quite a 10-month producing record. The American Guernsey Cattle Club reported Eva put 12,075 pounds of milk and 602 pounds of butterfat into circulation during that period. The junior three-year-old was milked three times daily.

Joe Louis Faces Arrest for Unpaid Traffic Tickets

NEW YORK (AP)—Former heavyweight champion Joe Louis has been informed he will be arrested if he does not appear here by May 28 to answer six traffic tickets.

Chief Magistrate John M. Murtagh signed a warrant of arrest yesterday for use against the former fight king if he doesn't show up by then.

Louis' address was given as 2100 McDougal St., Detroit.

Religious Groups Deliver $52 Million in Relief Food

NEW YORK (AP) — Protestant, Jewish and Catholic relief services have shipped $52,226,015 worth of government surplus foods to needy areas overseas in the past year.

In a joint announcement yesterday, the services said the shipments included 155 million pounds of butter, cheese and powdered milk.

The surplus was released by the government on condition the relief agencies take over distribution. The religious groups also took care of the handling costs.

By substituting hollow steel for solid aluminum in airplane propellors their weight is often reduced by as much as 75 pounds.

Educator Cites Need for More Discipline

THEDFORD, Neb. (AP)—Educator Dale D. Welch told the Nebraska Sandhills Cattle Assn. meeting he viewed "with alarm" what he termed the lack of discipline in modern education.

"We spend so much time trying to understand the rising generation, when above all they need firm discipline," Dr. Welch, president of Hastings (Neb.) College, said.

"Genuine teaching takes place when you have great teaching in an atmosphere conducive to learning," he said. "I find myself unable to believe that the best atmosphere is one in which the students vote each day on what they shall do on that particular day."

Piano Snatcher Gets Jail for Grand Offense

LOS ANGELES (AP)—Grand theft—of a grand piano—has brought three months in jail for Mrs. Dorothy Poteet, 19, who pleaded guilty.

Investigators said she rented a $684 piano at $26 a month and that within an hour after it was moved in another crew moved it out. It was sold, they reported, for $250.

NEW LOW PRICE!

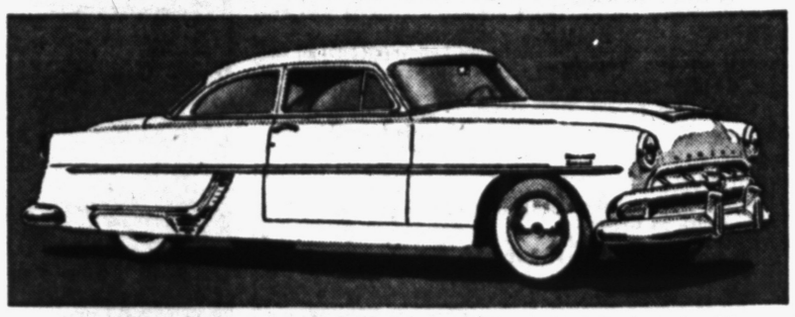

NEW HUDSON HORNET SPECIAL

GET YOUR HUDSON DEALER'S BIG DEAL TODAY

Here's Hornet championship performance . . . at a new low price! The new Hornet Special has full Hornet power, full Hornet size. It has Hudson's exclusive, low-built "step-down" design. Powerful . . . beautiful . . . rugged, safe . . . and yours at the lowest price anywhere for such an array of features! See it today!

Standard trim and other specifications and accessories subject to change without notice.

EXCEPTIONAL VALUE!

Sallan "Sportster"

OUR OWN EXCLUSIVE WATERPROOF 17-JEWEL WATCH

$22.50 Plus 10% Fed. Tax



- Dustproof
- Anti-Magnetic
- Shock-Proof
- Unbreakable Crystal
- Sweep Second Hand
- Stainless Steel Back
- Luminous Dial

Add to Your Sallan Account!

Peace of Mind Credit AT NO EXTRA COST

Sallan Jewelers
17 N. SAGINAW ST.

The Good Housekeeping Shop of Pontiac

Famous Brands at Lowest Prices!

SERVICE AFTER THE SALE!

REAL MAY VALUES!

$70 TRADE-IN

YOUR OLD REFRIGERATOR IS WORTH $70 REGARDLESS OF AGE, MAKE OR CONDITION . . . ON THIS BRAND NEW

FRIGIDAIRE

9 Cu. Ft. Automatic Defrost Refrigerator

SOLD REGULARLY FOR $349.95
LESS TRADE-IN 70.00

You Pay . . . NO DEFROST WATER TO EMPTY! $279.95

Jumbo Full Width Freezer Unit — 5 Year Warranty of Sealed Unit — Easy-to-Clean Porcelain Finish Interior.

Brand-New Model MS-90
Handy-Door Shelves
Roll-to-You Shelves

One-piece all-steel cabinet is styled for lasting strength and beauty. Come in. See all the wonderful advantages of this all-new Frigidaire. No money down.





DUO-THERM
52 Gallon Electric WATER HEATER
$99.95 $10 Down

Compares with Heaters Selling for $154.95!

Fully Approved by The Detroit Edison Co.
FREE WIRING On Edison Lines



EASY SPINDRIER
Reg. Price $179.95
OUR SPECIAL PRICE $139.95 and Your Washer

With the extra-large 9-lb. tub in this washer you can wash bigger loads. The quick drain emptying pump, handy fill and rinse faucet power flush rinse makes washing even easier.

NO MONEY DOWN
90 DAYS SAME AS CASH!

Low Finance Charges!



TRADE YOUR OLD SET

ADMIRAL
21 Inch TV
$179.95
Base Extra

Due to the advanced engineering methods of Admiral and the full scale production employed you now can have the famous Admiral 21" TV at this amazing low price. See for yourself the superb quality of Admiral then check the new low price.

Sunbeam

SEE SUNBEAM IN ACTION!!!

We will have in our store a Sunbeam Factory Economist demonstrating the various Sunbeam appliances all day Saturday, May 22nd. If you're thinking of buying a new kitchen appliance you won't want to miss this free demonstration.

Toaster	$26.95	Percolator	$26.95
Jr. Mixer	$19.50	Coffeemaster ..	$36.95
Automatic Frypan ..	$24.95	Steam Iron ..	$21.50

Shop by Phone — The GOOD HOUSEKEEPING Shop of PONTIAC — Shop by Phone

51 W. Huron St. — Open Daily 9 to 5:30—Fridays 9 to 9 (Except Service Dept.) — FE 4-1555

SALLAN'S PRESENT

Superb Diamond Values



Exquisite Diamonds Styled for You!

Styled to your hand

We have an exquisite ring styled particularly for your type of hand. Come in and see our beautiful display of

Engagement and Wedding Rings

PEACE OF MIND CREDIT AT NO EXTRA COST

Sallan JEWELERS 17 N. SAGINAW

LEWIS---Fine Furniture

LEWIS---Fine Furniture

A Whole Summer of Fun!

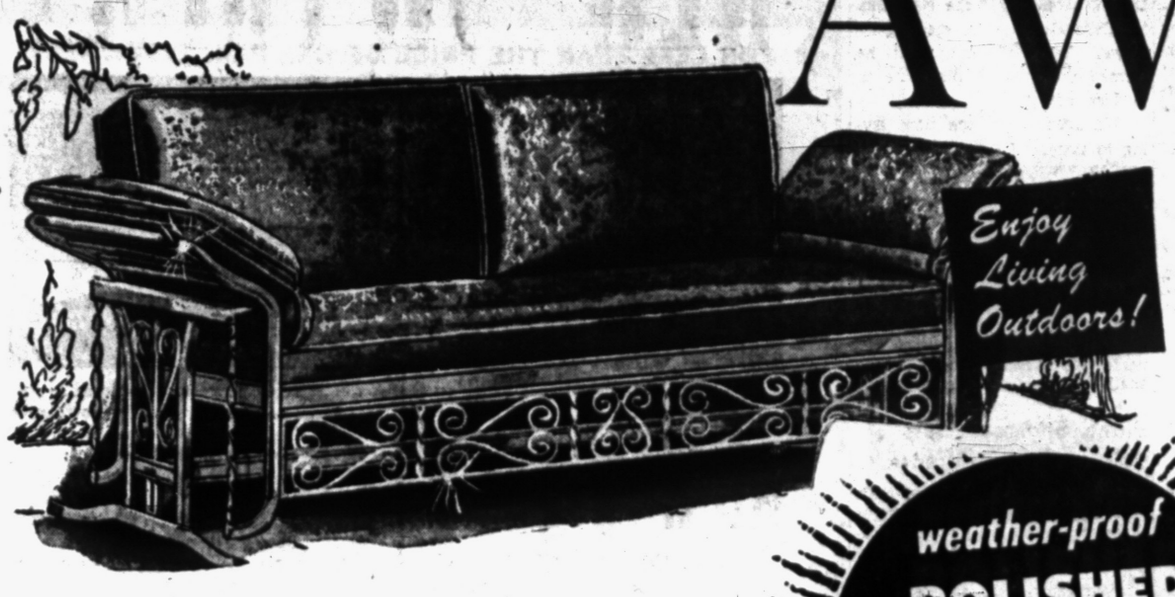

America's most beautiful summer furniture in ultra lightweight, easy to move aluminum. Innerspring pads filled with rubberized hair and covered with gay weatherproof fabrics in choice of red, green or yellow.

weather-proof POLISHED ALUMINUM Outdoor Furniture by BUNTING



FOLDING CONTOUR
In Saran Plaid
$14.95

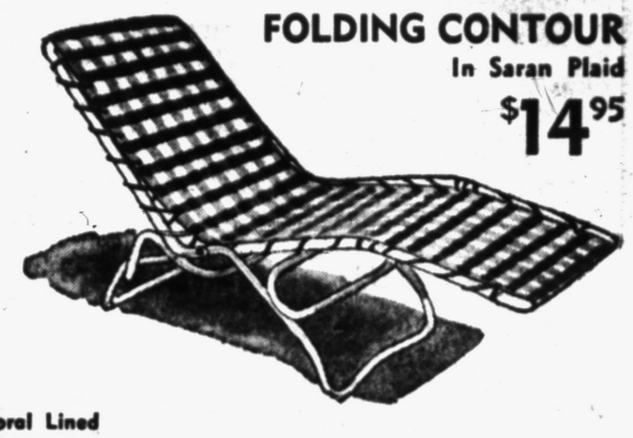

Floral Lined
UMBRELLA
$37.50

42" Metal
TABLE
$16.95



GLIDER
$69.50

CHAISE LONGUE
$49.50

CHAIR
$18.95



Famous SHOTT **Aluminum Chairs**

Choice of FOLDING OR SPRING CHAIR



$10.95
Covered in Saran Plaid

Choice of:
RED
GREEN
YELLOW



Chair on right gives restful rocker action with surprising seating comfort. Chair on left folds flat for easy storage. Both have aluminum tubular frames.

WHITE ENAMEL
GLIDER

Heavy white enameled tubular steel gliders with pillow arms and innerspring seats and heavy padded backs covered in weatherproof plastic.

$57.50
RED or GREEN

Chaise Longue
$29.95

Innerspring padded chaise adjusts to 3 positions in attractive plaid plastic cover. Your choice of green, red or yellow.

REVERSIBLE COLORFUL **DELTOX RUGS**



DELTOX as-advertised-in LIFE value at

Spend Restful Hours in *Luxury!* in this TELESCOPE LOUNGE CHAIR



To adjust back and foot rest automatically to any of 5 positions from upright to full reclining, occupant simply raises front of both chair arms without getting out of chair. Arm ratchet is self-locking.

Red or Green
$14.95

CERTIFIED KILN DRIED **REDWOOD FURNITURE**

Cannot Be Harmed by Sun or Rain

Play Safe! Look for the Label!

Certified by California Redwood Association
• • •
Kiln Dried

Your Guarantee of Quality



PARK FREE — REAR OF STORE

LEWIS
FINE FURNITURE
62-70 South Saginaw St.

See All These Pieces at Lewis'

70" Picnic Table with X-Leg	$39.50	Patio Chair	$19.50
70" Folding Picnic Table	46.50	Patio Settee	29.50
Tete-a-Tete	59.50	Rectangular Coffee Table	12.95
Contour Chaise	66.50	Easy Chair	34.95
Captain's Chair	11.95	Regular Settee	59.50
Chaise	44.95	54" Round Table	47.50
X-Leg Chair	7.95	42" Umbrella Table	19.95
4-Wheel Lawn Cart	22.50	Curved Bench	11.50
		X-Leg Stool	5.95
		Ye Olde Rocker	39.95

Domestic production of iron ore in 1953 amounted to a record 133.5 million tons, topping the 1951 record total.

Navy Economizing Dooms Four Famed Men-o'-War

WASHINGTON — Enemy guns, storms at sea, and even the slow attack of time failed to sink them. But at last four of America's most famous old fighting ships may be headed for Davy Jones's locker.

USS Constellation, Hartford, Olympia, and Oregon, veterans of battles from the Barbary Coast to Manila Bay, will be scuttled or scrapped in a Navy economy program presented to Congress recently. The four relic warships are so old and weary that the cost of restoring them is estimated at $35,000,000.

The Constellation is the oldest U. S. warship still afloat, one of the first three vessels of the infant Navy, the National Geographic Society says. Actually, the Navy Department had yet to be created when the 36-gun frigate went down the ways in Baltimore on September 7, 1797.

Of six ships authorized three years earlier, the Conseallation was the second completed. The United States, launched at Philadelphia that May, and the Constitution, finished in Boston in October, were the other two completed that year.

All three won fame. They helped subdue the lawless corsairs of the Barbary States in the Mediterranean. In the War of 1812, their guns roared out America's new authority on the seas. Even earlier, in the undeclared naval war of 1799, the Constellation met and conquered the French frigate Insurgent.

The lumbering United States, "Old Wagon" as it was called, was broken up in 1866. The Constitution, victor over the British Guerriere and heroine of Oliver Wendell Holme's ringing poem, "Old Ironsides," became a national symbol. Today it lies well preserved as a naval museum in Boston Navy Yard.

The Constellation, across the pier from her, fared worse. Though rebuilt several times, it is now little more than a hulk — mastless, worm-eaten, and barely held together by supporting timbers and a cat's cradle of steel-cable bracings. The people of Baltimore would like to have the senior ship back, but there is serious doubt that it could susvive the long two home.

The three-masted, high-funneled, steam-and-sail warship Hartford entered America's history books on August 5, 1864. Braving a Confederate mine field at the entrance to Mobile Bay, Admiral David G. Farragut on the Hartford found his line of ships suddenly halted beneath the guns of defending forts. He signaled ahead to learn why. "Torpedoes," came the answer.

"Damn the torpedoes. Go ahead!" replied Farragut. Steaming directly over the mine field, the Hartford led the way.

It was aboard the flagship Olympia, in 1898, that Commodore George Dewey opened the Battle of Manila Bay against the Spanish Philippines fleet. His long-remembered words to the Olympia's captain were: "You may fire when you are ready, Gridley."

Simultaneously, the new battleship Oregon was engaged in a 14,000-mile race against time, from San Francisco around Cape Horn and north again to Cuba. The record-breaking voyage not only made the Oregon famous; it proved to all America the urgent need for a canal across Panama.

Stripped of superstructure, the Oregon lies today at Guam in the distant Pacific. The Olympia, which brought home World War I's Unknown Soldier, is at Philadelphia. The Hartford is at Norfolk. From their berths, unless funds are found, all three may soon make their last voyage — to the bottom of the seas.

Salary of the president of the U. S. originally was $25,000 a year. It was raised to $50,000 during Grant's second term in 1875, to $75,000 in 1900, and to $100,000 in 1949.

MOTOROLA TV



LOOK
At This Price!
24" CONSOLE
$279.9
with your old set
Regular $429.95 Set!

MEASURE THE DIFFERENCE IN DOLLARS & CENTS!

New walnut finish console features an acoustically matched cabinet with special Glare Down Sound Up styling.

Model 24K3

- FAMOUS LIFETIME FOCUS
- EXCLUSIVE DISTANCE SELECTOR SWITCH
- FULL YEAR WARRANTY ON ALL PARTS

SWEET'S RADIO AND APPLIANCE
422 W. Huron St. Phone FE 4-1133
FREE PARKING

LIVE • PLAY • TRAVEL
The MOBILE Way

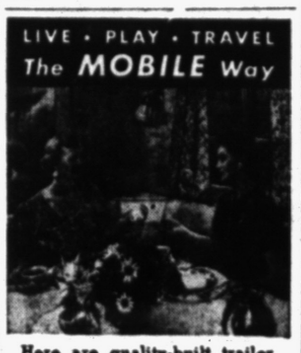

Here are quality-built trailer coaches that give you everything you want for mobile living or travel. Choose from many combinations of living rooms, bedrooms and dinettes. Complete bathrooms with tubs and showers. Fully equipped — ready to live in. Four tandem sizes — 29', 32', 35', 38'.

See them at

GENESEE SALES
2110 Dixie Hwy.



2-PAIR OF GLASSES
FOR LESS THAN THE PRICE OF ONE PAIR ELSEWHERE!

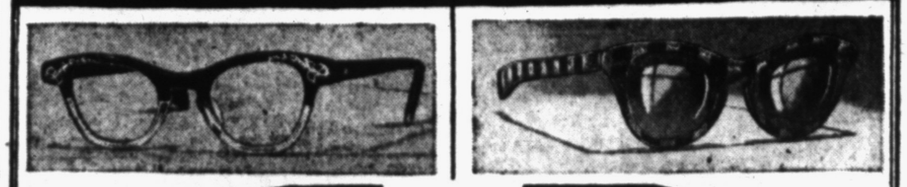

BEAUTIFUL PRESCRIPTION GLASSES
$11.00 Frames and Lenses Complete
For a Limited Time Only
FINE PRESCRIPTION SUN GLASSES
$8.98 Frames and Lenses Complete
With Your Purchase of Regular Glasses
ONE PRICE TO ALL
You Don't Pay More

OVER 100 STYLES and SHAPES TO CHOOSE FROM
- FULLY GUARANTEED!
- 1st QUALITY LENSES!
- SHOP US and COMPARE!
Repairs and Special Lenses at Savings

- FROM YOUR PRESCRIPTION!
- FAST SERVICE!
- NO APPOINTMENT NECESSARY
Bifocals If Needed—Only $3.00 More

NU-VISION OPTICAL CO. DISPENSING OPTICIANS
STORE HOURS: OPEN 9 - 5:30 FRIDAY 'TIL 9
ROOMS 2 AND 3 15 W. LAWRENCE ST.
Phone FE 2-2895

Bargain Weekend at
DO-IT-YOURSELF MART



First Quality — Enamel Surface
LINOLEUM RUG
9x12 Regular $5.95
$4.95
FRI.--SAT.--SUN. ONLY

YOU CAN'T BEAT THIS BARGAIN!

Outside White HOUSE PAINT
(EAGLE BRAND)
That Regularly Sells for $4.95 Gal.
$2.19 Gallon
1st Quality Paint

First Quality Linoleum Textured Tile
7c Per Tile 9x9
Bonny Maid—Triple Vinyl Sealed

1st Quality Plastic Wall Tile
23c Sq. Ft.
CHOICE OF COLORS

Asphalt Tile

Dark Marbleized 1st Quality—9x9x1/8
5c Ea.

Light Marbleized 1st Quality—9x9x1/8
8c Ea.

Deluxe Colors 1st Quality—9x9x1/8
10c Ea.

Symphony Rubber Latex Wall Paint
Fast Drying
$3.95 Gal.

do it yourself and Save



MONEY BACK GUARANTEE

Open Daily 9 to 9—Open Sunday 10 to 2

Buy With Confidence at DO IT RIGHT!
Pontiac's Most Convenient Shopping Location

DO IT YOURSELF MART

PARK FREE
256 S. SAGINAW ST.

To you this means a GREAT deal!

CARNIVAL OF DEALS

A Triple Challenge
FROM YOUR
PONTIAC CHEVROLET DEALERS

TODAY
LOOK at this price
LOOK at this Value
ASK us about this deal



you can't beat his
1. HIGH TRADE-IN!
2. LOW PRICE!
3. CAR VALUE!

NEW CHEVROLET FULL-SIZED 6-PASSENGER SEDAN

$414.44 Down
DELIVERED! Plus State Sales Tax and License

Your Old Car Will Probably More Than Cover the Down Payment!

PHONE FE 5-4161

and one of our courteous salesman will bring a car out to your home . . . Free of obligation! Drive it, see for yourself why you can't beat Chevrolet!

Before You Buy Any Car . . . See
Matthews-Hargreaves
Your PONTIAC CHEVROLET DEALERS

34 MILL STREET (Mid-Town) | PHONE FE 5-4161 | 211 S. SAGINAW (South Side)

(LOOK AT THIS)

1954 PLYMOUTH DEMONSTRATORS and OFFICIALS CARS

Low mileage, some with automatic transmission.

Buy Now and Save $500.00

1954 CHRYSLER DEMONSTRATORS and OFFICIALS CARS

Low mileage, fully equipped.

Buy Now and Save $800.00

Keller Koch INC.

375 S. Woodward MI 6-1200 Birmingham



CANDID "SNATCH"—The catch of the season by a candid cameraman is, by a long shot, this scene showing screen star Ginger Rogers snatching a bit of cotton candy from husband Jacques de Bergerac. United Press Photo

The two were making the rounds of a Copenhagen amusement park during their European vacation.

BARE MINIMUM! (PRICE AND ALL!)



. . . intriguing Nylon Mesh



See first to Neisner's 5 TO $1.00 STORES

SHOE STORE IN BASEMENT

NEED A NEW LAMP!



WATCH FOR OUR BIG SPRING

LAMP SALE

Announcement in Monday's Paper!

ME 3901-14

CONSUMERS POWER COMPANY

Bob Considine Says:

Doolittle's Pioneer Days Saw Diplomatic Faux Pas

NEW YORK (INS) — Nobody can talk aviation quite like Jimmy Dooolittle.

Twenty eight years ago Doolittle was selling Curtiss fighter planes in South America, bucking the challenge of German aircraft manufacturers and their crack pilots.

Doolittle tried a handstand on the ledge of a hotel window during the South American sales tour. The ledge collapsed. He fell, landed on his feet and broke both ankles. But there remained the problem of selling the Curtiss fighter. So he had himself lifted into his plane, ordered that his plaster-casted feet be strapped to the controls, and flew a German rival into the ground.

"I was a pretty big fellow for about 10 minutes," Doolittle recalls. "But then I made a speech at a dinner in Buenos Aires. I was reckless enough to try it in Spanish. I had been impressed with a long plateau in Argentina — you could have landed on any part of it for a couple of hundred miles — and I said, in what I thought was Spanish, that Argentina was a flyers' paradise. 'Chata' I kept saying, to describe how flat it was. But the silence deepened. Turned out I was calling Argentina a bed-pan."

Doolittle added that then he left Mato Gorsso of Brazil.

"I followed a little railroad line for a time, that being the custom in those days," he said. "The practice then was to follow the tracks, come down low when you saw a station, read the sign, gain altitude, look at your map and decide where you were.

"Well," he went on, "There I was over this place and finally I saw a station, so I took the plane down and read the name on the station. It said 'Migitorio.'

"I pulled up and studied my map for a long time. There wasn't any Migitorio on my map. So I flew on and finally there was another station. So I went down and, by gosh, it was named Migitorio, too. So were a lot of others before I found my way to where I wanted to go.

"First thing I did after landing was spot a Brazilian Air Force officer and I said the maps that Brazil gave to pilots were lousy. They made no mention of Migitorio. Well, he seemed a bit surprised for a moment then he said, 'You were flying from the west along this railroad. Our gentlemen's rooms at a railroad station are all located on the west side of the station. That's what you were reading'."

Doolittle pulled off what historians will remember as one of the greatest military missions of all time, the Tokyo raid of April 18, 1942. This strike altered the course of World War II. It forced startled Japanese war lords to pull back their fighter-plane strength to protect the homeland.

But the general didn't even mention it the other night. In the valor department he was bewitched, instead, by a story he had been told recently in Greenland, about an Air Force major from Notre Dame who beat a Polar Bear unconscious with a crowbar. He said he plans to take a lethal weapon of this type along with him on an upcoming search for Kodiak in Alaska, instead of a gun.

Walks 149,000 Miles

MERIDIAN, Miss. (UP) — A. L. Young, who walks 15 miles a day on his mail route, began his 35th year as a postman recently. Young, the oldest Merdian mail carrier in point of service, estimated he's walked enough to circle the earth six times—149,414 miles at the equator.

CARPET SALE! at HARRISON'S 999 Hunter Blvd. Birmingham

Get a Good USED TV at HAMPTON TV 825 West Huron $10-$15 Down—$5 per Week



Express Your Opinion

Voice of the People

A Pontiac Press Feature Appearing Every Night On The Editorial Page

(Letters will be condensed when necessary because of lack of space. Full name, address and telephone number of the writer must accompany letters but these will not be published if the writer so requests, unless the letter is critical in its nature.)

Why keep your opinions to yourself? Other people may be just as interested in your particular subject but will remain quiet until someone voices a stand. Daily the Press runs this feature on the Editorial Page for you. This is your chance to agree or disagree with any of the major topics of the day.

You can be an editor by just writing your frank comment on any subject that strikes your fancy. Just a few minutes with your pen or typewriter and the Press will do the rest by publishing your letter.

Another Feature of Great Interest to the Readers of

The Pontiac Press

Just Purchased!

60 MORE LOTS IN SUNSHINE ACRES FOR NATIONAL HOMES

This new home can be Yours...if you make $45 or more a week!



SEE National Homes "CADET"



Living Room Has Large Picture Window

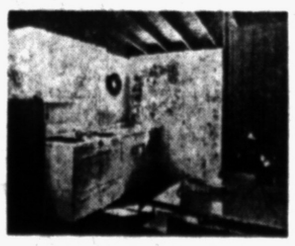

Kitchen Has Sink and Wall Cabinets

2-BEDROOM "CADETS" AS LOW AS $350 DOWN (INCLUDING LOT) $42 Per Month (Including Taxes and Insurance)

4-BEDROOM "CADETS" AS LOW AS $1150 DOWN (INCLUDING LOT) $42 Per Month (Including Taxes and Insurance)

A COMPLETE HOME . . . with these Quality Features:

- Smart beamed ceilings in all rooms.
- Large picture window in living room.
- Modern kitchen, including steel sink cabinet and wall cabinets.
- Spacious kitchen, dining and storage areas.
- Closet in each bedroom; guest closet in hall.
- Complete modern bathroom, with linen shelves.
- Newest type wall furnace (gas or oil heat).
- Insulated—weatherstripped doors and windows—cool in summer, warm in winter.
- Automatic water heater.
- Quality "brand-name" materials are used throughout.
- Choice of Redwood, Spruce Blue or Cadet Gray color scheme.
- Carport optional at slight extra cost.
- No hidden "extras"—the price we quote you is the price you pay.

OPEN FOR INSPECTION at 4892 MARY SUE

Go Dixie to Sashabaw, North to Maybee, East to Mary Sue

Johnson Construction Company

Box 388, Birmingham, Michigan MI dwest 4-0328

Daily 1 P. M. to 5 P. M.
Sat. 9 A. M. to 6 P. M.
Sun. 1 P. M. to 7 P. M.

AUTHORIZED BUILDER-DEALERS FOR NATIONAL HOMES CORPORATION . . . NATION'S LARGEST PRODUCERS OF QUALITY HOMES



ENJOY A VACATION

With Trouble-Free MOTORING



Get Off to a Good Start in a Better Used Car From Pontiac's Biggest Market . . .

Choose Your Dependable Used Car From The Hundreds Advertised Daily In The Classified Columns of the Pontiac Press



Every day in the Classified columns of the Pontiac Press dreams become a reality for those keeping a sharp eye out for a better used car. It's your biggest market because in these columns you'll find all the reliable dealers offering their best in late model cars of every make, every style and every price. They (advertisements) are there today and every day.

Turn to the Classified Pages Now and See How the Pontiac Press Offers You the Greatest Selection!

Universalist Parish Marks Anniversary

ORANGE, Mass. (AP)—A Universalist parish which has had no church or formal religious services for nearly 18 years observed the 25th anniversary recently of its monthly vespers.

The parish once had members in the towns of Dana and North Dana, Mass. These communities were wiped out when a huge reservoir supplying the Boston area was completed in 1936. Dana vespers had become a tradition by then, and they still are being held. Forty members of the original church membership are among the 141 who form the parish today.

Money from a trust fund provides for 12 services every year and usually enough for a "bonus"

Destructive Sheep

ABILENE, Kan. (UP) — The wanderings of his sheep cost Don Fullerton $230. Robert L. Schell sued Fullerton for damages to his sand truck in an accident that resulted, he said, when he swerved the vehicle to avoid striking the meandering sheep.

One cubic foot of lead weighs 708 pounds.

McCandless' Warehouse

Clearance Sale!

CONTINUES THROUGH SUNDAY!

Carpet Roll End

12'x24'8" Grey Floral
Original Price $358.62
Fri. Price $242.04
Save $116.58
Sat. Price $217.84
Save $140.78
Sun. Price $196.06
Save $162.56

Asphalt Tile

Dark ..... Was 5c Fri. 3c
Light ..... Was 8c Fri. 5c
Light ..... Was 10c Fri. 7c

Heavy Duty Greaseproof Asphalt Tile Prices cut over 50%

LINOLEUM REMNANTS 6x9 Was $15.54 NOW $6.95

CORLON COUNTER TOP 3x6 Was $11.90 NOW $5.30

Open Sunday 10 to 2!

Everything Must Be Sold--Prices Will Be Slashed—Don't Miss This Opportunity To Save!

McCandless'

Pontiac's Oldest Locally Owned and Operated Floor Covering Firm!

11 N. Perry St. FREE PARKING No Phone Orders

Tough Old Rhee Will Rule Though Election Fails Him

By CHARLES M. McCANN
United Press Staff Correspondent

President Syngman Rhee of the Republic of Korea is not quite sure how old he is, but he always is sure what he wants.

In today's election for 203 members of the South Korean general assembly Rhee wants a two-thirds majority.

American political experts predict that he will fail. They say he may not even get a majority.

But even if he does fail, it will not be for want of trying. And in any event, Rhee will remain Korea's head man. His four year term as President still has two years to run, and he rules with an iron hand.

Rhee's political opponents charge that Rhee's liberal party used terroristic tactics in the election campaign.

Police stood by while hoodlums beat up opposition campaign workers. The campaign manager of one opposition candidate died after a night in jail. The opposition said he died as the result of a beating.

The government announced proudly that the election was being held "under the observation of the United Nations." But the observers could do little more than look on. They could not even speak Korean.

However, American officials see good reason why Korean elections are tough. For one thing, Korea has had about six years of democratic government.

For another, Korean leaders were reared in a tough school. China and Japan dominated their country for centuries.

Rhee is as tough as they come. He has undergone torture, imprisonment and exile in 50 years of fighting for independence.

Rhee knows he was born on March 26 but is not sure which one, officially his age is 79. But to congratulating officials last March 26 Rhee said:

"I don't know whether I'm 78 or 79. Maybe I'm 80."

After the death of an elder brother, Rhee became the only son in his family for the sixth generation. Married to an Austrian, he has no children and his line dies with him.

Rhee entered the independence movement when he was 19, and he was a leader at 20.

Rhee was arrested and tortued daily for seven months. He was kept in handcuffs. His feet were shackled to the floor. A 20-pound weight was hung round his neck. His fingers were mashed. Lighted sticks were thrust under his finger nails. He still has a habit of blowing on his fingertips, unconsciously, to cool them.

After seven years in prison Rhee was freed under an amnesty. He came to the United States and studied at George Washington University, Harvard and Princeton. He spent about 30 years in exile altogether, many of them in the United States.

He worked always for Korean independence, demanding recognition as president of the Korean provisional government which patriots had formed in Seoul in 1919.

Rhee went back to Korea when Japan surrendered. He found some strong political opponents on the scene. But the United States soon recognized him as head man, and head man he remains.

Highest known lake in the world is Titicaca in South America, 12,500 feet above sea level. The lowest body of water is the dead sea, the surface of which is 1,292 feet below sea level.

Doctor Sees Child's Speech Contribution

LOS ANGELES (UP) — A university doctor says two of the best known words in any language — mama and daddy — probably were coined inadvertently by infants.

Dr. Arthur Parmelee, Jr., of the University of California at Los Angeles medical center, has made a special study of speech development.

He said that, according to a popular linguistic theory, the origin of the two words, which have a striking phonetic similarity in most languages, was apparently in two types of sounds common to all infants.

Dr. Parmelee pointed out that infants often voice slight distress by nasal sounds such as ma-ma-ma-ma, to which a mother normally responds.

Pleasure sounds such as da-da-da-da, Dr. Parmelee said, are usually most impressive to the father as he plays with the child.

Enjoy the best

Bronte

Fine WINES

an old favorite

Women's Defender

LOUISVILLE, Ky. (UP) — Earl L. Evans thinks the reputation of women drivers is worse than they deserve. His car was rammed by a truck when he stopped for a light. He placed a sign on the rear of the auto, reading, "I did it, not my wife."

Biloxi was the site of the first colony in Mississippi.



$10.00 Trade-in Allowance on Your Present Heater

- 30 Gal. Automatic
- AGA Approved
- 34 Gal. of Hot Water the First Hour
- Gas

INSTALLED PRICE $109.00
TRADE-IN ALLOWANCE $ 10.00
YOU PAY ONLY $99.00

G. A. THOMPSON & SONS

Heating—Plumbing Supplies

80 S. Perry St. FE 2-2939

Your Standard Oil Dealer invites you to try

NEW STANDARD PREMIUM GASOLINE

designed for knock-proof performance to give you all possible

"NEW CAR POWER"

whatever the age of your car!



The Chevrolet Corvette, an "All-American" sports car, in production since June, 1953. As new cars demand new and better fuels, millions of older cars automatically benefit, too.

Here is a gas that can give you that wonderful feel at the wheel of "new car power"—whatever the age of your car. Its knock-proof power is the greatest in our 65-year history.

New STANDARD WHITE CROWN Premium Gasoline is now advanced so far in octane that it actually silences every trace of knock in all but a small percentage of "chronic knockers."

Please let your tank run close to empty, then fill up with New STANDARD Premium Gasoline. Try it for just one week and you'll never drive with any other.

You expect more from STANDARD and get it!

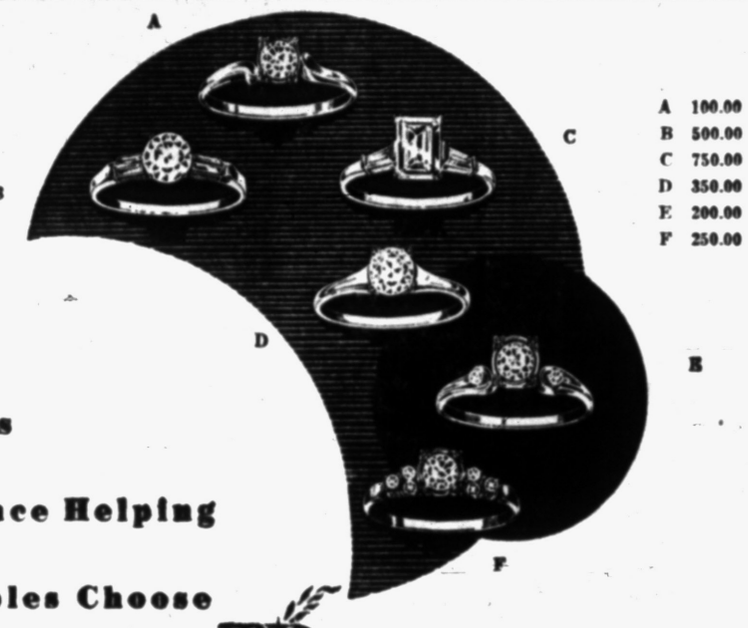

A 100.00
B 500.00
C 750.00
D 350.00
E 200.00
F 250.00

We've Years Of Experience Helping Young Couples Choose

ENGAGEMENT DIAMONDS...

This experience is very valuable to you. We will be pleased to help you with your selection of mounting styles, however the diamond is most important. Let us show you the various grades and the way they differ in price. We have a style or grade to suit any taste or budget. We invite you to let us help you and there is no obligation.

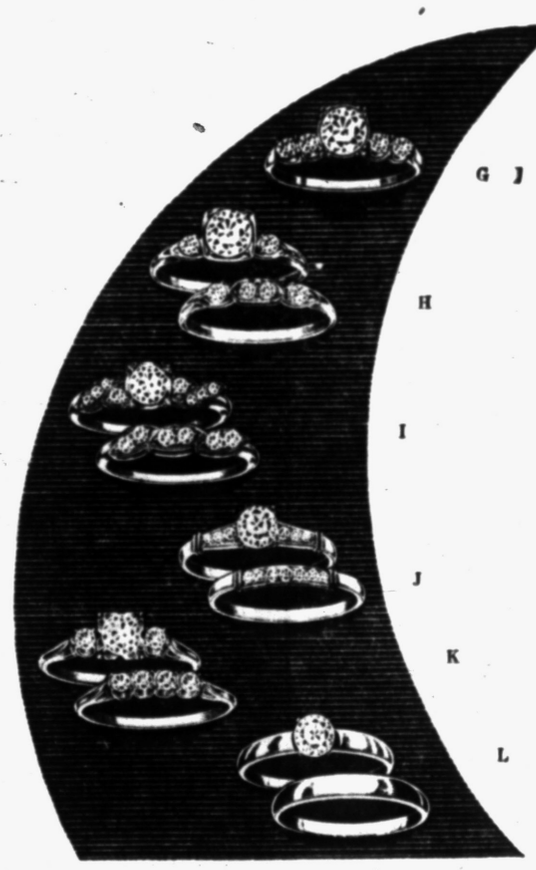

G 375.00
H 400.00 Set
I 275.00 Set
J 150.00 Set
K 300.00 Set
L 150.00 Set





M 250.00 Set
N 75.00 Set

We Invite Budget Payment Accounts! There Is No Added Cost!



Marquise diamond in platinum 600.00



Matched solitaire set in gold 100.00



The new swirl design in a matching set 275.00



Twelve full cut diamonds in 14K white gold 375.00

CERTIFIED GEMOLOGISTS

REGISTERED JEWELER, AMERICAN GEM SOCIETY

Connolly's

JEWELERS

16 W. Huron

Wisner, Central and Emerson PTAs Report Upon Varied Programs

To Be Served Sunday

League Plans Breakfast

The League of Catholic Women has planned its annual May Breakfast for Sunday following 7:30 Mass, in St. Vincent Hall.

Guest speaker will be Betty Hogan of St. Catherine Home, Detroit. Mrs. Arthur Crawford is chairman of the breakfast, and on the reception committee are Mrs. James Clark, Mrs. Frederick Gottschalk, Mrs. George Winters and Mrs. James Pendergast.

The board of directors has charge of the dining room; St. Joseph Guild, the kitchen and Mrs. Frank Zwicker and Mrs. W. J. Hinds, decorations. Members and friends of all parishes are invited.

Guild Section Elects President

Mrs. Harvey Little was elected president of Queen May Section, Needlework Guild, to replace Mrs. John Newton, who will leave soon to make her new home in Florida. Mrs. Charles Clark is vice president.

The group met with Mrs. David Bickerstaff on Seneca street Thursday afternoon, and reports were given by Mrs. Alex Joss and Mrs. Clark.

Mrs. John Gemmell invited the group to her home on Pingree avenue for a cooperative luncheon June 3. Former members are also invited.

Two Are Initiated by Pythian Sisters

Mizpah Temple Seven, Pythian Sisters, initiated two new members Thursday at Fellowship Hall on Voorheis road.

Mrs. Lewis Reidling and Mrs. Frank Allen were initiated by Mrs. Dean Peterson, most excellent chief.

Bethelsen Circle Meets for Luncheon

Bethelsen Missionary Circle of Emmanual Baptist Church met Tuesday for luncheon with Mrs. Violet Leinenger on Myra avenue.

Mrs. Earl Hoover used 'Faith" for her devotional subject, and each member gave a verse on faith.



Pontiac Press Photo

Attending the luncheon at Devon Gables Thursday were Mrs. Standish Sibley of Oriole road, Mrs. Don Stackable of Clarkston and Mrs. C. R. Gatley of Oneida road (left to right), all members of the National Farm and Garden Club. The Pontiac Branch was responsible for decorations for the luncheon which is part of the convention held this week.

Installations and Talks Are Included

Plans Are Outlined for School Picnics Next Month

Varied programs were on the agenda for this week's PTA meetings. It was the last meeting of the year for Wisner PTA. Music by the Wisner Band was the highlight of the afternoon Thursday.

Conducted by Eldon Rosegart, the band opened with a chorale. A flute solo was played by Nancy Cunningham with Mrs. Ralph Gardner as accompanist. The band played two waltzes and a march, closing with "America." Gary Allen presented a bass solo.

Also on the program was a hillbilly jamboree including a square dance by the "Mixer-upers." Taking part were Mrs. Opal Allen, Mrs. Ariel Davis, Mrs. Fred Froede, Mrs. Erwin Christie, Mrs. Leroy Busse, Mrs. Irving Cocking, Mrs. Morris Cucksey and Mrs. Leonard Saari.

A pantomime act, "Dear John," was given by Mrs. William Thomas and Mrs. Cucksey. Mrs. Gardner accompanied a quartet composed of Mrs. Froede, Mrs. Paul Webster, Mrs. Thomas and Mrs. Claude Cook who presented two numbers.

"The Danton Mystery," a surprise three-act Russian drama, was presented by teachers, Mrs. George Cox, Mary Mitchell and Jane Danton.

At the business meeting Mrs. Donald Weiss, Mrs. Grant Carlson and Mrs. Gordon Paull were named to serve on the auditing committee and annual reports were read.

Central

Glenn Griffin of the school board explained the millage proposal that will be on the June 14 ballot to the Central School PTA Thursday.

Mr. Griffin said that citizens will be asked to vote for an increase of 4.25 mills to finance the building of classrooms. He explained that a large increase in the school population has brought about the need for more money to operate our schools.

He stressed the fact that the voter need not be a property owner to vote on the issue as long as he is registered. In closing, he said that the average tax increase would be about $13.

Lola Stokoe's fourth grade room provided the afternoon's entertainment. Also on the program were songs by the fifth and sixth grade rooms of Mrs. Oral Pellissier, Mrs. Charles Mitchell, Mrs. Ray Meiser and Mrs. Sam Hale. Mrs. Meiser directed the group and Mrs. Dean Yocom was accompanist.

Mrs. Charles Neldrett installed Mrs. Lawrence LaFay as president; Mrs. Robert Holderman, vice president; Mrs. George Smith, secretary, and Mrs. Junior Horrall, treasurer.

Mrs. James Marinos is historian and Charles Strebe is father vice president; Council delegates are Mrs. Frank Brown, Mrs. Douglas Martin and Mrs. John Parent.

Emerson

Installation of officers highlighted the program at Emerson PTA meeting Wednesday.

Mrs. L. D. McLaughlin will assume presidential duties for another year. Installed as vice president was Mrs. Thomas Johnson, and Mr. McLaughlin and Mrs. Evelyn Woodsworth are father and teacher vice presidents, respectively.

Mrs. Fred Henry is secretary; Mrs. Keith Mortimore, treasurer; Mrs. Gilbert Williams, historian; Mrs. John Schatzley, parliamentarian, and Mrs. Stephen Kives, Mrs. Charles Collison and Mrs. William Cox, council delegates. Mrs. Anton Koenig is alternate.

Maurice Croteau and F. N. Thiefels of the Board of Education were guest speakers, giving details of the new millage proposal to be voted on in June.

A convention report and annual reports were given. Mrs. Ruth Wait, principal, announced that registration for kindergarten will be June 1 in the morning and afternoon. The PTA will serve refreshments.

The school picnic is scheduled for June 3 at Bloomer State Park.

Refreshments were served by mothers of the first grade and the morning kindergarten.



PATSY SCHROEDER

The engagement of her daughter, Patsy, to Thomas D. Mackie is announced by Mrs. Mary Schroeder of Putnam avenue. Thomas, son of Mr. and Mrs. Walter Mackie of Tilden avenue, will be graduated from General Motors Institute of Technology in August. The wedding has been set for Aug. 14.



GLENDA JO FISHER

The engagement of Glenda Jo Fisher to Jerry May is announced by her mother, Mrs. Audrey Fisher of West Hopkins street. Mr. and Mrs. William D. May of East Walton boulevard are William's parents. The couple has set July 10 as the wedding date.

Mrs. Kyes Is Luncheon Guest

Attends White House Fete

Mrs. Rogers M. Kyes has returned to her home on Cranbrook road from Washington, D. C., where she attended a luncheon given by Mrs. Dwight D. Eisenhower at the White House Tuesday.

Mrs. Kyes, Mrs. Marcus E. Cunningham, Mrs. S. V. Norton and Mrs. Max B. Tunnicliffe were Bloomfield hostesses Thursday to members of several farm and garden clubs who toured gardens in this area.

* * *

Mr. and Mrs. Gordon Leaman and family of Tulsa, Okla., are visiting Mr. Leaman's family, the Arthur Leamans of North Marshall Street. They arrived today.

* * *

Planning an open house for Saturday are Mr. and Mrs. Archie E. Allen of South Squirrel road. The open house, in observance of their 25th wedding anniversary, will be held from 7 until 10 p.m.

Assisting them for the evening will be their daughter, Mrs. LeRoy Voorheis of Detroit, and Mrs. Hazel Martin and Mrs. Grace Martin, both of Cleveland, Ohio.

* * *

Dean James Newcomer of Olivet College recognized Donald Card of Drayton Plains for his work on the best float in the homecoming parade, at a recent honors convocation at the college.

* * *

Mrs. Guy Shotwell and Mrs. Evelyn Rivard attended the Brown and Gold Fantasies "Goodness and Lite" at Western Michigan College, Kalamazoo, recently. They were guests of Janice Rivard at Seidschlag Hall.

* * *

Mr. and Mrs. Roy E. Anderson of South Marshall street are parents of twins born May 18. Timothy Edwin and Kimberly Edith are the names they have chosen.

Grandparents are Mr. and Mrs. Clyde E. Anderson of Sherbourne street and Mrs. Edith A. McKee of Murphy Avenue.

A son, Steven Reuter, was born to the junior John G. Lewises of Detroit May 18 at Mount Carmel Hospital, Detroit. Grandparents are Mr. and Mrs. John G. Lewis of Owego drive and Mr. and Mrs. Arthur Reuter of Hudson.

Opti-Mrs. Club Now Directed by Mrs. Gillies

Mrs. Irving Gillies was elected president of Opti-Mrs. Club Thursday at Mrs. Robert Taft's home on Shore View drive.

Mrs. Gay Harrington is first vice president; Mrs. Thomas Hruska, second vice president; Mrs. H. A. Miller, secretary, and Mrs. Taft, treasurer. New officers will be installed at a dinner meeting with the Optimist Club in June.

Mrs. Hruska assisted the hostess and Ora Hallenbeck reviewed "The River Is Home" by Pat Smith, an interpretation of life in the swampland of Mississippi.

Report was made on new layettes purchased for Michigan Children's Aid Society.

Charlotte Collins to Become Bride

Mr. and Mrs. Alfred Collins of Wolfe street announce the engagement and approaching marriage of their daughter, Charlotte Louise, and John David DeShetler.

John is the son of Mr. and Mrs. Harold DeShetler of West Iroquois road. A June 19 wedding at St. Benedict Church is planned by the couple.



DOLORES SOWLES

Mr. and Mrs. Clarence Sowles of Drayton Plains announce the engagement of their daughter, Dolores, to William Brown, son of Mr. and Mrs. William Brown of Oliver street.

1953 and '54 Group Holds Luncheon

Mrs. Charles Holmes, retiring president of the 1953 and '54 Group of Oakland Park Methodist Church, was presented with a gift Wednesday at the Joseph Wagley home on Hammond street where the group met for a cooperative luncheon.

Mrs. Archie MacDonald was a guest and Mrs. Ralph Clara conducted the devotions. Members have been assigned to new groups for the coming year.

Initiation Is Planned by Eagles Auxiliary

Plans for an initiation Sunday at 4 o'clock were made Wednesday by Huron Gardens Auxiliary to Eagles 2887 at the hall on Highland road.

The newly formed drill team will officiate. Delegates to the convention June 3, 4 and 5 in Detroit are Mrs. Thomas Devine and Mrs. Randall Strickland.

Going Street Group Has Birthday Party

Mrs. Carl Patterson and Mrs. George Thompson were honored recently when Loyal Neighbors of Going Street entertained with a birthday party.

Mrs. Eric Larvick of Elm street was hostess, and Mrs. Grace Bollman, Mrs. James Benning and Mrs. Delbert Hammett assisted her.

Speaker Stresses Need for Brazilian Friendship

Coffee Situation Outlined for GOP Club

Mrs. Gerald Schroeder, a Detroit attorney who was sent to Brazil as a delegate to study the coffee situation, was guest speaker at the Thursday meeting of the Pontiac Republican Women's Club.

The speaker told the members and guests gathering at the Waldron that the delegates, all housewives, were sent to relieve some of the ill feeling in South America over U. S. housewives' threats to boycott coffee.

The reasons for the coffee shortage, the speaker said, can be laid to the atmospheric frosts and droughts, and the increased consumption throughout the world.

The delegates came to this conclusion after careful study of the situation, after traveling 7,000 miles throughout the heart of coffee land, and after visiting the agricultural university and the warehouses.

From 1930 until 1939 there was over - production of coffee and by 1937 coffee was being used to run engines. With price control from 1940 until 1949, very little planting was done, all of which adds to the shortage.

Most important of all, said Mrs. Schroeder, is that we maintain good relations with South America as Brazil "is the beachhead for communism in this hemisphere.

"We cannot underestimate the strength of alliance with Brazil today," the speaker continued, "and a little thing like coffee can make the difference between war and peace."

President Mrs. George L. Brown conducted the meeting and introduced state and county candidates. Mrs. Albert Kohn, program chairman, introduced the speaker. Mrs. Fred Ziem led the salute to the Flag.

Chorus Appears at Art Institute

Pontiac Women's Chorus made its second annual appearance at Detroit Institute of Arts Thursday evening.

The chorus, directed by Charles E. Hutton and accompanied by Dorothy L. McKibben, presented a program of sacred and secular music.

Mary Leonard was applauded for her group of solo numbers, and Helene Nordstrum, Detroit pianist, was featured in several concert selections. The chorus will present its annual concert locally at Pontiac High School auditorium Wednesday with Fred Kendall, Detroit tenor, as guest artist.

MODERNIZED School of Beauty

Call today for detailed information. No age limit!

For Future Security Phone FE 4-1854

Call Miss Wilson Today for Information

PONTIAC BEAUTY SCHOOL

16½ E. Huron, Behind Kresge's 2nd Floor

Private Party and Luncheon Rooms

WALDRON HOTEL COFFEE SHOP

Downtown Location For Your Convenience

36 E. Pike St.

Burton's Festival DRESS

MONEY SAVING VALUES



We have Scooped the Market! Now we are offering you this outstanding dress festival! New assortment of better dresses — Nylons — Velverays — Bembergs — Sheers — Cottons — Sun Dresses — All outstanding values sold regularly up to $9.95, now special at 2 for $11.00. Sizes 9 to 15 — 10 to 20 — 14½ to 24½.

2 for $11

Open Friday and Saturday Night 'til 9

Use Our Layaway or Charge Plan!

Burton's

APPAREL FOR WOMEN

75 North Saginaw St.

Never before so much value for so little money

A GUARANTEED nationally-famous "Tru-Fit" DIAMOND RING

LOW PRICES DEFY COMPARISON

Old-fashioned ring guards are no longer necessary!

6 DIAMOND SET only $79.50

1/4 CARAT DIAMOND SET only $139.50

1/2 CARAT DIAMOND SET only $249.50

All prices include amazing patented Tru-Fit feature

UNCONDITIONAL LIFETIME GUARANTEE

Park Jewelers

1 North Saginaw

FE 4-1889

WEEK-END SALE!

Take Along Special

Assorted Cut Flowers..... $1.50 CASH

PEARCE FLORAL CO.

559 Orchard Lake Ave. Phone FE 2-0127

Zonta Hears Social Work Explanation

Rev. John Tracy Is Guest Speaker at Meeting

The Rev. John A. Tracy explained the Catholic Family Service when he appeared as guest speaker at the Zonta Club luncheon meeting held Thursday at Hotel Waldron.

The specialties of the group, of which he is director, are to help people to adjust to their problems or to the community. As specific examples, he cited unmarried mothers, youngsters with behavior problems, emotionally disturbed people and problems of family life.

He said that a need was found for child welfare work, and in explaining what was done about this problem, he paid tribute to foster mothers who have given children love and security that they failed to get from their real parents.

In defining a social agency, he said it is "a group of trouble-shooters trained to help those who have difficulties."

The speaker was introduced by Mrs. Florence Doty. Mrs. Adrian Ish, president, welcomed four new members, Mrs. Leland Clemence, Mrs. Caroline Smith, Mrs. Ruth Kennedy and Mrs. Helen Diem.

Sylvan Shores Group Ballots

Mrs. Byron Cole was re-elected president of Sylvan Shores Women's Club Wednesday when the group met with Mrs. Elmer MacLean of Woodbine drive.

Others elected at the annual meeting were Mrs. Edward Collins vice president; Mrs. David Lyons secretary, and Mrs. Sam Hoffman treasurer.

Assisting the hostess were Mrs. John Kinzler, Mrs. John Nicolls Mrs. James Hampton and Mrs. C. I. Humphries.

Reports were read and Mrs. Eldred Mathes spoke on the progress of the plantings in Sylvan Shores Park. The group voted funds toward a new retaining wall.

Navy Mothers Club Listens to Reports

Reports were heard by Pontiac Navy Mothers Club 355 Thursday at Naval Training Center.

Mrs. Vernon Pike reported on welfare and Mrs. Mark Kinny on sewing layettes. Mrs. Frank Riley was named chairman of a fund-raising project and Mrs. Vinton Ball presided over the meeting. Navy Mothers who wish to participate in the Memorial Day Parade may contact Mrs. William Christie of Euclid Avenue.

MacDowell Chorus Going to Ann Arbor

MacDowell Male Chorus will travel to Ann Arbor Saturday to participate in Michigan Male Chorus' 28th annual State Sing.

MacDowell Chorus will be one of 18 Michigan choirs to participate in the program, which will be held at Hill Auditorium beginning at 8:30 p.m. The chorus will be one of 10 choirs to sing individual selections. George Putnam will conduct and Oscar W. Schmidt will be accompanist.

Coming Events

Malta Temple Association will hold a fish supper Saturday beginning at 5 p.m. in the temple, 52 Perkins St.

Child Study Club Group Three will meet Tuesday with Mrs. Clifford Cartwright, 3384 Wards Point Dr.

Emer L. Calkins Chapter, WCTU, will meet Tuesday at 1:30 p.m. in Central Methodist Church. The Rev. James Savage will be guest speaker.



Pontiac Press Photo

All set for the "Big Top" performance at Nathaniel Hawthorne School Thursday were these three kindergartners. Behind the cat mask is Marilyn Boersma of Locke street, who performed on the tight wire. The majorette is Mary Jane Lehman of Alberta street, and Ronald Price of South Merrimac street is the clown.

Mrs. Merlin Sanderson Is President

Officers Installed for Hawthorne PTA

Mrs. Donald North, retiring president of the Pontiac PTA Council, installed Mrs. Merlin Sanderson as president of Hawthorne School PTA Thursday afternoon at the school.

Other Hawthorne officers for the coming year include Mrs. William Hill, vice president; Mrs. Alice Wilson, teacher vice president; James Card, father vice president, and Mrs. Richard Gould, recording secretary.

Mrs. North also installed Mrs. Irvin Mills, corresponding secretary; Mrs. Robert Lake, treasurer, and Mrs. Ernest Dion, historian.

Serving as auditors will be Mrs. Ray Pigman and Mrs. Thomas Johnson, and council delegates are Mrs. Raymond Fay, Mrs. Robert Grant and Mrs. Charles Kern.

Committee chairmen announced by Mrs. Sanderson include Mrs. Carl Vallad, finance; Mrs. August Penette, health; Mrs. Melvin Norberg, hospitality; Mrs. Kelly Cooper, magazine, and Mrs. Otis Coggins, membership.

Mrs. Byford Laur is program chairman; Mrs. Ronald Carr, publicity; Mrs. Robert Grant, homeroom mothers; Mrs. John Talbot, safety; Mrs. James Dodd, youth; Mrs. Redever Williams, adult legislation, and Mrs. Leslie Hudson, telephone.

Entertainment for the day was provided by the kindergarten. The annual spring program of the group was presented under Mrs. Laur's direction, with Mrs. Melvin Boersma assisting.

Diane Norberg led the parade and master of ceremonies was Donald Stites.

Serving refreshments were Mrs. Penette, chairman, and Mrs. Norberg, Mrs. John Guenther, Mrs. Earl Hagan and Mrs. Justin Hancock.

New Sylvanites Install Officers

Officers of New Sylvanites Club were installed Thursday at the Installation of Officers Dinner at Rotunda Inn.

Committee chairmen for the coming year include Mrs. John H. Cauley, program; Mrs. E. J. Ghianni, membership; Mrs. A. Orin Blink, publicity; Mrs. Harold McGraw, social, and Mrs. R. S. Menees, ways and means.

Sorority Chapter Gathers Thursday

Mrs. Ruth Mills Kennedy was hostess in her Mill street home for the Thursday meeting of Beta Beta Chapter of Beta Theta Phi sorority.

The group welcomed Mrs. Kenneth Madsen who has been absent for two months due to illness. A report on the recent Beta Ball was given by Mrs. John Allen.

Mrs. Joseph Burgdorf will be hostess in her Thorpe street home on June 3.



MARY C. JACKSON

The engagement of their daughter, Mary Carolynn, to Howard Richard Cassaboon Jr. is announced by Mr. and Mrs. Martin A. Jackson of Joslyn avenue. Howard, son of Mr. and Mrs. Howard R. Cassaboon of Bridgeton, N. J., is a student at King's College, New Castle, Del., as is his fiancee. No date has been set for the wedding.

Mrs. Clayton Gillies Hostess to Circle

Mrs. Clayton Gillies was hostess at her Michigan avenue home Wednesday for the May meeting of Rebecca Circle, Oakland Park Methodist Church.

Mrs. Ray Coombe, a guest at the meeting, gave devotions based on the question, "Are You a Missionary of Goodwill?" Mrs. James George was honored with a gift of appreciation.

Mrs. Basil Meidlein will hostess the June meeting at her home on Lowell street.

At Webster PTA Meeting

Panel Discusses Millage

A panel of school board members discussed the millage proposal at the final meeting of Webster School PTA held Wednesday evening.

On the panel were Glenn Griffin, Louis Schimmel, Robert Oliver and Monroe Osmun. Ralph Dawe, PTA president, was moderator.

At the close of the discussion period, a resolution was passed by the organization supporting the proposed millage increase and pledging the aid of the Webster PTA in making phone checks to acquaint all parents with the position taken by the PTA.

It was also resolved that phone calls would be made on election day to urge parents to vote. A copy of the resolution will be presented to the school board.

Entertainment for the evening was provided by the school glee club and dance club. Barbara Strang, Ted Gaensbauer and Richard Jackson narrated the program.

Accompanists were Sharon Gray, Vicki Annas and Janet Livinstone. Carolyn Harrington and Linda Olds were student directors.

Flute accompaniments were played by Elaine Garrett and Nancy MacAfee. The Webster Glee Club is directed by Mrs. Harold Laudenslager and the Webster Dance Club is supervised by Mrs. John DeCou.

A social hour followed the meeting, with mothers from the sixth grade rooms in charge, Mrs. Griffin and Mrs. Gene Calhoun presided at the tea table.

Rite to Be Solemnized in Chevy Chase, Md.

Sally Ann Farquhar Will Speak Her Vows Saturday

By RUTH SAUNDERS

BIRMINGHAM — Mrs. Louis A. Farquhar will leave today for Washington, D. C. to attend the marriage Saturday of her daughter, Sally Ann, to John Jackson McKee. He is the son of Mrs. Hiram McKee of Los Angeles and the late Mr. McKee.

The family ceremony will take place in the Chevy Chase Presbyterian Church, Chevy Chase Md., and a wedding breakfast will be served at Olney Inn, Olney, Md.

Mr. and Mrs. John Dowson of Ann Arbor are flying down to be the only attendants.

After a wedding trip to The Homestead, Hot Springs Va., the couple will live in Washington.

* * *

Bride-elect Elizabeth Lind is visiting her fiance Daniel Galbreath, at his home in Columbus, Ohio, this week. She will be home in time to attend a luncheon Saturday with Mrs. Edward E. Rothman and Mrs. C. Theron Van Dusen as hostesses at the Van Dusen home in Metamora.

* * *

Of interest in Birmingham is news of the engagement of Jean Fetter of Lancaster, Pa. to Alfred Lindsay Hansen of Beverly Hills, Calif. formerly of Birmingham.

His parents are Mrs. Mann Hansen and Roy C. Hansen of Beverly Hills. Alfred attended the University of California at Los Angeles.

Jean is the daughter of Mr. and Mrs. Russell M. Fetter of Lancaster. They are planning to be married in August.

* * *

Mr. and Mrs. David Raymond of Kansas City, Mo., will arrive next week for a visit with his parents Mr. and Mrs. Whiting Raymond of Willitts street.

* * *

Pfc. and Mrs. LeGrand Daly have come from his station at Camp Gordon, Ga. for a visit with his mother, Mrs. LeGrand Daly of Glen terraces. Mrs. Daly Sr. plans to give a luncheon for her daughter-in-law early next wek.

* * *

Hosts at a cocktail party Saturday evening will be Mr. and Mrs. Fred L. Robinson of Pilgrim road.

Mrs. Roland H. Mann has returned to her home following an extended stay at the Huntington Inn, Pasadena, Calif.

Mrs. Carl W. Neumann arrived in New York on Wednesday from a Mediterranean cruise on the S.S. Nieuw Amsterdam. She is visiting relatives in Ridgefield, Conn. over the weekend and will return home on Monday.

* * *

Lt. and Mrs. Edward Fisher Krise (Beth Ann Bradt) of Sandia Base, N. M., announce the birth of a daughter, Patricia Lynn May 13.

Mr. and Mrs. R. H. Dickenshied will leave next Friday for Indianapolis where they will visit friends and attend the automobile races.

Gathering Held by Sisterhood of Beth Jacob

Mrs. Harold Chapman reported on the State Sisterhood board meeting held recently in Detroit when the Sisterhood of Temple Beth Jacob met Tuesday at Temple Beth Jacob.

On the luncheon committee were Mrs. Julian Levine, Mrs. Marvin Talan, Mrs. Sanford Saperstein and Mrs. David Utley.

Mrs. Eugene Ketchel opened the meeting with prayer and Mrs. Herman Dickstein presided. Monthly and annual reports of standing committees were given.

A family picnic at Cass-Dodge Park is scheduled for Sunday and the closing meeting of the sisterhood will be held June 1 at Northwood Inn.

Mrs. Marvin Barnett concluded the meeting with prayer.

Mrs. A. J. Auchterlonie and Mrs. R. W. Etter sailed today for an extended stay in Europe. They will spend most of their time on the French Riviera.

* * *

Mr. and Mrs. Warren E. Avis who have just returned from a trip to New York plan to spend next weekend at the opening of the Old Club, St. Clair Flats.

Mr. and Mrs. Philip deBeaubien and Mr. and Mrs. Frederick Cody will be cohosts at a breakfast party in Indianapolis Memorial Day, preceding the speedway races early that afternoon.

Mrs. Blaine Eynon has been elected as chairman of the women golfers of Forest Hills Country Club which has recently reopened as a private club. She will be assisted by Mrs. Stewart W. Nunnelley.

Mr. and Mrs. William D. Downey will be hosts this evening at the rehearsal dinner at Bloomfield Hills Country Club, preceding the Saturday wedding of Ruth Oldberg and their son, William K. Downey.

Mr. and Mrs. W. S. Gilbreath Jr. will go East next week to attend the graduation of their son, Bill from Yale University.

They will be accompanied by their son-in-law and daughter, Mr. and Mrs. James M. Chandler who will visit Mr. and Mrs. Milton E. Chandler in New Britain, Conn. The Gilbreaths will spend some time in New York before the graduation date June 7.

Mr. and Mrs. Jack L. Overman have as their guests Mr. Overman's parents, Mr. and Mrs. M. E. Overman of Scarsdale, N. Y.

PARAMOUNT BEAUTY SCHOOL
11½ S. Saginaw, Eagle Theater Bldg., Pontiac, Mich.
Enrollments Available In Day or Evening Classes.
Write, phone or call in person for Free pamphlet.
PHONE FEDERAL 4-2352

MODERN REFINED CHRISTIAN SUPERVISION — STATE APPROVED BOARDING HOME
THE BABCOCK REST HOME
L. & K. BABCOCK
PHONE 41 - DRYDEN, MICH.

To heighten the beauty of your coiffure, the hair must be truly lustrous.
It Must Be the Exclamation Point To A Portrait of Beauty
RANDALL'S HARPER METHOD SHOP
88 Wayne Street FE 2-1424

Waite's le togs
For Cold FUR Storage


Call . . .
FE 4-2511
for bonded messenger!
Temperatures are up and you need complete insurance for your furs. Store them today in Waite's Cold Fur Storage Vaults . . . no charge for minor repairs. Be sure they're protected . . . . call Waite's Today
After 5:30 P. M.
Call FE 5-1241!
Exclusive with Waite's!
Hollanderizing!
While in cold storage Hollanderizing makes your furs look like new at little cost to you!
Waite's le togs

Decoration Day Specials!

Cemetery URNS
$3.50 To $15
Exactly As Pictured
Height 24"
Bowl 15"
For All Finish
BIRD BATHS
$2.95 to $16.95
PORCH POTS
$1.65 to $15
OIL JARS
$1.50 to $50.00
DIXIE POTTERY
5281 Dixie Hwy. (Near Waterford) OR 3-1894
For Your Convenience Open Daily & Sun. 10 a.m. to 9 p.m.

DRAPERY FABRICS
● Select Patterns seconds of ● $1.98 to $2.98 Fabrics
48-Inch Widths 99¢ Yard
The Yardstick A FULL MEASURE OF VALUE
Charge Accounts Invited
72 North Saginaw St.

The Wonderland Shop Is Packed With
Easy-To-Wash, Easy-To-Care-For Togs
for the SAND PAIL Set!

Girls' Swim Suits
Nylon and lastex, fully lined, pretty styles. Sizes 3 to 6x.
1.99

Tots' Play Shorts
Cool, no-iron plisse, elastic waist. Girls' or boys', 2 to 7.
1.00
Tots' Sunsuits
Sanforized plisse. Pretty rhumba styles. Tailored styles for boys.
1.19

Boys' Sportswear
...FOR PLAY-DAYS AHEAD!
Boys' Swim Trunks Sizes 6 to 16 1.99
Terry Shirts 1.99
Denim Slacks Sizes 4 to 12. Famous washable "Kaynee" brand. 2.49
Matching DENIM JACKETS Sizes 4 to 12 3.99
Matching Yacht Cap 1.99

Detroit Tiger Baseball Jacket Sizes 6 to 14 7.99
MATCHING CAP 1.00
Satin twill, authentic Tiger colors!
Open Friday and Saturday Until 9 P. M.
SUNDAYS 2 to 5 P. M.
Mr. Fred's WONDERLAND Shop
"Best for Children"
39 TEL-HURON SHOPPING CENTER

Parents Baffled by Guidance Advice on Demanding, Defiant Children

They Hide Need for Love

Angry Words Deceiving

By MURIEL LAWRENCE

"Remember that when your child is most demanding and defiant, he is in most need of your reassurance and love."

Perhaps no sentence in the child guidance books has so frustrated parents as this one.

Reading it, we recall yesterday's attempt to soothe our screaming, kicking son in the grocery store.

We remember last night's effort to break through the sullenness of the daughter denied permission to wear her new Sunday dress to school this morning.

And the idea that these two angry people have been pining for our "reassurance and love" seems about as silly an idea as we've ever heard.

Without quite knowing what we are thinking, we think to ourselves: "I guess there's something different and wrong about me. There must be something peculiarly revolting about my reassurance and love because infuriated children certainly seem to want no part of them."

That is not true. We learn that it isn't when we discover how often we outselves use angry words to demand one thing when we really want another, when we begin to realize how often human beings use such words to hide themselves from each other.

What, for instance, do we say when our children's father telephones to tell us he won't be home for dinner? With tension and resentment in our words, we say,

"I'm having roast lamb for supper. You knew that because I told you so this morning. I guess you don't care what trouble I go to. I'm getting sick of planning for nothing. . . ."

But is eating roast lamb what we really want of our husband? Isn't this what we really want to say: "Have you stopped loving me, Bill? Is there another woman you like better than me? Please tell me that we are dear and close to one another because lately I've begun to fear that we are not."

Why do we speak the accusing, superficial words into the telephone instead of the true ones?

For the same reason exactly that our angrily demanding child cannot speak his true ones to us, too.

Once we know it's the same reason, his false, angry words no longer deceive us.

If he shoves us off, we are not hurt, but tender toward him. If he continues to attack us, we just wait until the attack is over.

For we have outgrown our childish awe of human speech and can no longer be tricked by words that mistranslate our universal need to say, "I want your reassurance. I need your love."

Iron Part by Part

You'll get best results in ironing if you iron each section perfectly dry before going on to the next.



by Laura Wheeler

Make a new handbag with fabric leftovers from your newest summer dress. Jiffy to stitch up—make several. In terry cloth or denim; large for beach carry-all.

Pop everything into these tote bags. Pattern 783: Directions for two sizes, larger 10x12 inches.

Send 25 cents in coins for this pattern—add 5 cents for each pattern for first-class mailing. Send to 124 Pontiac Press Needlecraft Dept., P.O. Box 164, Old Chelsea Station, New York 11, N.Y. Print plainly pattern number, your name, address and zone.

Ceylon's annual tea harvest is about 250 million pounds.

Bride Faces Old World Gift Custom

Must Accept Cash at Reception From Fiance's Family

By EMILY POST

A bride-to-be writes me as follows: "My wedding draws near and with it some complications. My fiance's family is foreign born and many of his relatives cling to their former customs.

"In particular, they always bring wedding presents of money to the reception and formally present their gifts to the bride at the bridal table. I will even be expected to provide myself with a white satin bag to put these money gifts in.

"This will be very embarrassing to me and my family and friends. Knowing how we feel, I'm sure his own family doesn't like it either. But what can we do?"

Answer: I don't think that you can change their custom without hurting their feelings, and if they want to follow this practice, I think you should be prepared to accept the money from those who bring it.

And if your friends notice this unusual gift-giving, it can easily be explained that you are following the custom of your husband's country.

Dear Mrs. Post: I have just received my wedding invitations from the engravers and to my great surprise, the year was left off. When I called the engraver and told him that he had made a mistake, he said that the year was never put on a wedding invitation.

It seems to me every wedding invitation I ever received had the year on it. Will you please tell me what is correct?

Answer: The year is omitted because it is unnecessary and couldn't possibly be mistaken.

Dear Mrs. Post: Is it proper when using a teabag for brewing a cup of tea to dispose of it on the side of the saucer: If not, what should be done with it?

Answer: You lift it out with your spoon and put it in the slop bowl. If there is no bowl, you press it with your teaspoon as well as you can against the inside of the rim of your cup and then lay it in your saucer.

Make Certain Scarf Is Fresh, Attractive

Whether you should wash a scarf after each wearing or after each two or three wearings, nobody can tell but you. As soon as it begins to show powder smudges, or spots fromthe body oils that rub off onto any fabric worn close to the skin, then it's time to suds it.

A scarf is supposed to be the finishing touch to an outfit, like the icing on a cake. So be sure it looks just as fresh and attractive!



For a truly feminine woman, this new fragrance speaks a secret language. It is made for the woman with an inner magical and mystical feeling—dry yet heady, floral with a hint of Oriental exoticness—it is the key ingredient to awaken the spark which makes her glow.

Boy Can't Break Date He Accepted

He Took Girl's Bid and Now He Must Stick to Promise

By ELIZABETH WOODWARD

A girl thinks twice or six times before she invites a boy to go with her to a party she considers really big. She figures the thing from all angles.

He needn't be the best-looking boy she knows—but he must be slightly romantic. It doesn't matter too much that she owes a lot to some one boy, not if there's a new deal she'd like to cook up by putting another boy in her debt.

Family politics are unimportant. She has to talk to this boy, dance with him, introduce him around. And she jolly well wants to be proud to be seen with him.

So when the dates for big doings are annuonced, girls get on the ball fast. They've been thinking about it for weeks already, their minds are made up—they heave ho with their invitations.

And they can't bear the suspense of having to wait until later to find out if the boy can go. They want things signed, settled and sealed right away so they can have the confidence of knowing their big evening is all set. They want to begin to look forward to a definite deal and get on with planning what to wear, et cetera.

If boys want to sidestep such big invitations, they have to wake up earlier than the girls do. And be ready with an excuse that will carry water. The most legitimate one, of course, being "I've already asked a girl to go with me, sorry."

But if a boy's going to let himself get caught unaware—and let some girl persuade him to accept her invitation, he'll have to stick by the agreement. He can't back out as this boy is trying to do. He writes:

"Dear Miss Woodward: She asked me several weeks ago, and after accepting I have now changed my mind. I don't want to hurt the girl's feelings, but isn't there some way I can get out of this?"

Yes, an emergency appendix would get you out of it. Or a broken leg. (Broken arm doesn't count, nor does a cold in the head).

Changing your mind is no kind of excuse at all. How would you feel if it were a party you really wanted to go to, and the girl was a love—and she called you up and said she'd changed her mind and didn't want to take you after all—she was sorry but she was taking back her invitation? You'd seethe!

Well, this nice girl who has been living blissfully for several weeks with the knowledge that you were going with her would be dismally disappointed if you told her you were not.

You were her first choice. She'd have to scamper around to find a fill-in. And since it's so late, she might wind up going with a cousin or her brother. And that would be real romantic!

You're stuck with the promise you made to her. You can't break it to go with some other girl, or to go somewhere with the boys, or even to stay home and do nothing that evening.

Going with her would be less strain on the budget and the morale than a trip to the hospital, wouldn't it?

Sit to Do Housework

Whenever you can manage it, sit while doing housework. You'll conserve your energy if you sit while ironing, telephoning, preparing vegetables, planning marketing lists.

Mary Margaret McBride Says:

Success-Inspiring Quote Gives Warning to Youth

Julianne, who was one of the graduating class the year my boarding school alma mater asked me to deliver a commencement address, says my quotation from Miss Fannie Willis Booth on that occasion has shaped her life. As a matter of fact, Julianne, it helped to shape mine, too.



MISS McBRIDE

Miss Booth, a slim wiry woman with a ramrod back and a sometimes tart tongue, was the lady principal of William Woods when I was a student. Nearly every time I saw her outside the classroom during the years I was in school she would quote to me, "Whatsoever you want, oh discontented man, pay the price and take it."

In those days Miss Booth's formula sounded simple, but after years of living by it, I agree with Mary Martin, the actress, that sometimes the price can be quite steep.

"Nowadays," Mary told me once, not joking at all, "I'm careful what I wish for because it has a way of coming along, and sometimes it isn't worth the price."

I remember a famous dancer talking of the record of pain that is poured into success and when I asked if she was ever satisfied, she cried, "No! I'm so disgusted with what I do most of the time that I'm half sick. But I am doing what I wanted to do, and being dissatisfied is, I suppose, part of the price I pay."

Mary Pickford, looking back on a career that brought her unique recognition as a world figure, calls ambition a mania. "Success," she adds, "is a whip to beat yourself with to become better. And when you think you are not better, you are utterly miserable."

I believe, on reflection, that I should have stressed the payment part of Miss Booth's maxim more than I did when I was talking to those girls. I know men and women who have lost health, families and happiness grabbing for the brass ring.

When Miss Booth's words began to have meaning for me I interpreted them as a green light. Now I wonder if she didn't intend them more as a yellow caution signal.

I can't remember whether I quoted to the graduates another of Miss Booth's sayings which has stayed with me. Although the poem was addressed to "Proud Miss McBride," I'm glad to share its warning.

It began. "Because you flourish in wordly affairs, don't be haughty and put on airs." And it ended with: "All proud flesh, wherever it grows, is subject to irritation."

I hope you're there, Julianne, and this year's crop of graduates, male and female, too, because, come to think about it, Miss Booth's sayings, properly interpreted, make quite a begininng for a philosophy of life.

No Small Families

There's no such thing as a "small family." Anyone who does homemaking for just two will agree that she needs as many timesavers as the woman who works for a larger family. So, if you're a bride-to-be planning a home, bear in mind that you'll need just as many appliances, work surfaces and other accessories as the woman whose family is larger.

UNWANTED HAIR
Removed Permanently From Face, Arms or Legs
Free Consultation—Evenings
WARREN 6082
WARREN 6891
Mademoiselle Simone
Short Wave Method
by Appointment
Formerly with La Parisienne Health Salon, Farwell Bldg., Detroit
23400 Mound Rd. (Just N. of 14 Mi.)

at SHAW'S ... Michigan's Largest Jewelers
NOW—choose the Diamond Ring she'll cherish Forever!



3-Way Written Guarantee of a Perfect Diamond
• Backed by Shaws — your trusted Keepsake Jeweler
• Backed by Keepsake — world famous creator of finest quality diamond rings.
• Backed by Good Housekeeping Magazine "replacement or refund of money guarantee."
GENUINE REGISTERED Keepsake DIAMOND RINGS
The World's Finest Quality Diamond Rings


MARILYN $125.00
Wedding Ring $42.50
$150.00 COLUMBINE Wedding Ring $62.50
$200.00 CAMERON Also $100 to 2475 Wedding Ring $12.50
$675.00 TALBOT Wedding Ring $180.00
Man's Ring — $100 Also $75 to 250 to match all engagement rings
A FULL YEAR TO PAY
Rings enlarged to show details
Prices include Federal tax
SHAWS
24 No. Saginaw St. Pontiac State Bank Bldg.

Grinnell's
"First in Music Since 1879"
why wait to enjoy this high-fidelity, low-priced
Magnavox "Magnasonic" PHONOGRAPH
• 4 high-fidelity speakers!
• 20-watt push-pull amplifier
• 3-speed automatic record changer with pianissimo pickup
• beautiful acoustical cabinet of genuine mahogany veneers
198.50
BUY ON EASY TERMS
GRINNELL'S 27 S. Saginaw
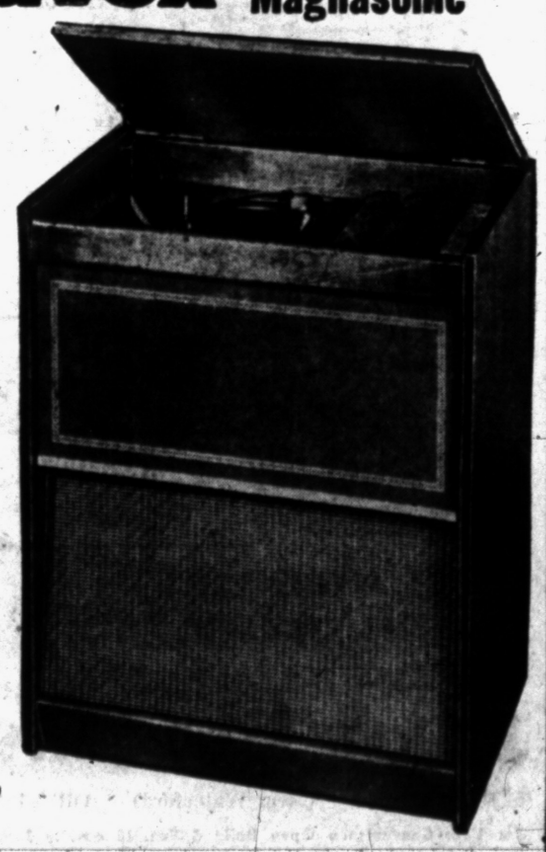

EVERYTHING IN
UNPAINTED FURNITURE
High Chairs ..... $ 6.25
Nursery Chair, complete 6.30
Child's Rocker 4.75
Youth Rocker 4.25
Boston Rocker 10.60
Captain's Chair 7.95
Captain's Rocker 8.95
Mate's Chair 7.75
Dinette Chairs 2.95
Vanity Bench 3.25
Vanity Chair 4.25
Foot Stool 2.50
Magazine Rack 6.25
Wrought iron lamps, chairs, dinettes, bookcases, wall shelf ends, logs, etc.
These Are Our Regular Prices, Not "Specials"
Hours Daily 10 A. M. to 6 P. M.; Friday 'til 9 P. M.
The PICK and PAINT Store
143 Oakland Ave. FE 5-9562
Free Parking at Rear of Store

Boy Needs More Data on Careers

By ANNE HEYWOOD

"My son is in high school and has just had vocational tests," a reader writes.

"They indicate that he is heavy in artistic and mechanical skills and interests, and suggest, among other things, that he might consider industrial design or window display or package design.

"Does that sound sensible to you? And could you suggest some way in which he could learn a little more about these fields?"

Yes, all these fields seem worthy of his consideration. But don't forget your son's interests may change, and it's not wise to settle too soon on a particular field.

Most of all, don't give him the feeling that you are pressuring him for a quick decision, or he may rebel.

If he is really interested in doing some reading in these fields, here are a few suggestions:

He might take a look at an excellent book on industrial design called "Never Leave Well Enough Alone," written by Raymond Loewy.

In the window display field, the best book is "The Handbook Of Window Display" by Nestor Castro. It is full of information about this field, and the foreword gives concrete advice on Essentials for Success, Required Training, Placement and Advancement, Duties of a Display Man.

For package design, I suggest that he get a magazine called "Modern Packaging," which is the trade paper of the field and gives all kinds of information about what the field is, what it requires, and what is now happening in package design.

Since all of these fields require some knowledge of selling and making an appeal to the public, he might consider getting a summer job in a department store in town.

After all, a window display is effective only if it persuades the customer to come into the store; the design of a product is successful only if it appeals to a potential customer; and packaging is designed to make the product seem so appealing that people will want to buy it.

Therefore, sales experience is extremely helpful in all three fields.

If, after reading in these three fields, your son wants additional information — or perhaps, suggestions about other fields — he might write me. I'll be glad to answer his questions.

Copyright 1954

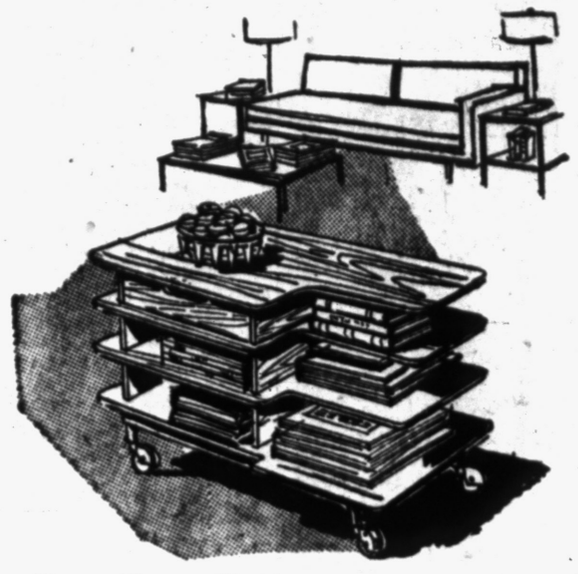

Relieves Room Clutter

Look for Extra-Duty Table

By ELIZABETH HILLYER

A table which does no more than hold up a lamp and an ashtray is almost a do-nothing today.

Especially if you live in close quarters, there's so much to be gained by a thoughtful selection of tables, not only for good looks, but also for the extra service they render a room.

Make a quick checkup of living room tables. If storage space is limited in the room, do the tables provide drawer and shelf convenience?

If snacks are often served there, is there enough table top area at the right height and in the right place? Is there room after the necessities are placed for a plant that's big enough to be decorative, for a flower arrangement?

Is there a constant scramble to clear away magazines, papers and books?

A change of only one merely adequate table to another that can do much more may make a big difference in the room.

Here's one idea, the perfect organizer on wheels designed by Harold M. Schwartz. It not only holds an astonishing number of magazines, books and all kinds of accessories, but it rolls them easily where they are wanted.

And for all its to-the-floor roominess, it has a look of sculptured grace.

Mortgage Includes Cost of Appliances

The package, or open-end, mortgage is something which makes it easier than ever to enjoy the use of complete home laundry equipment.

Purchase of the household washer, dryer and ironer is accomplished by including the cost for the appliances in the loan on one's home, and with very little addition to the regular payments on the mortgage.

This all is figured as modernization or maintenance, like the cost of putting a new roof on the house. Homemakers hail it as an extremely simple way for quickly obtaining the use of the popular appliances.

Answer to Previous Puzzle



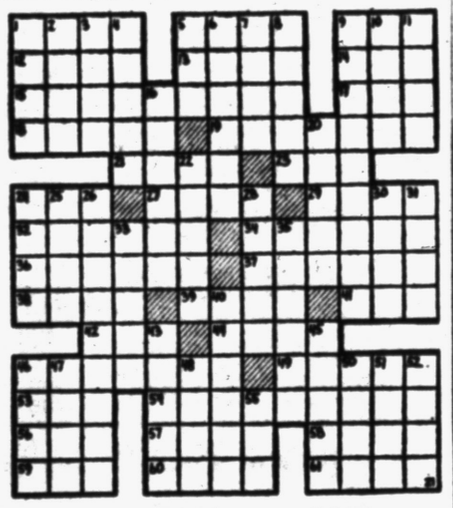

ACROSS
1 —— and that
5 Love god
9 —— and board
12 Take for a ——
13 Unaspirated
14 Before
15 Perfectionists
17 Dangerous —— McCrew
18 Italian city
19 Warmest
21 —— and heel
23 Dry, as wine
24 Father
27 Make a —— at
29 Related
32 Cheered
34 Trigonometric function
36 Live
37 Happenings
38 The acid ——
39 Number
41 Obtained
42 Note of Guido's scale
44 Fiddling emperor
46 Lined with wood
49 Leaks
53 Work unit
54 Mouth-breathing
56 Era
57 Prong
58 Girl's name
59 Rocky hill
60 Suffix
61 For fear that

DOWN
1 —— the light fantastic
2 —— and go seek
3 The —— of March
4 Chairs
5 —— Baba and the forty thieves
6 Networks
7 Atop
8 Reposes
9 Ornamenting
10 Historic periods of time
11 Nick
16 Coiled
20 Torment
22 Burdened
24 Impudent
25 Toward the sheltered side
26 Rider
28 Play part
30 Preposition
31 Cozy spot
33 Name
35 Exaggerate
40 Notch
43 Wing-shaped
45 Bay window
46 Fuel
47 Jason's ship (myth.)
48 Revise
50 Unemployed
51 —— the buck
52 Narrow wood strip
55 Born

Wash Shower Rod Along With Curtains

Remember the little things: Next time you dunk your shower curtain into the bathtub for a clean-up, don't forget the shower curtain hooks and the shower rod. That rod may get overlooked, but not by dirt.

Use a well-soaped piece of cheese cloth or a sudsy small sponge that will curve around the bar and fit into your hand comfortably.

Shellac Driftwood

If you'll be collecting driftwood at the beach this summer, you'll find that coating it with white shellac will add to its artful appearance, whether you bleach it or leave it in its natural state.

IF thin figure—



Shirring in the revealing bathing suit is the answer for softer, curvier look. Hides hipbones and bony spots.

Mrs. T. F.—To hide hipbones or any other bony spots, follow the feminine beachwear fashions of scallops and ruffles, shirrings and bows, away from stiff tailoring or the revealing Bikini suit of last year.

Starch Table Mats

A really smooth finish on your table mats will mean an easier laundering operation. After washing the mats squeeze them through a thick starch solution containing laundry wax. Dry—then dip again and dry. The ironing will be smooth and easy to do.

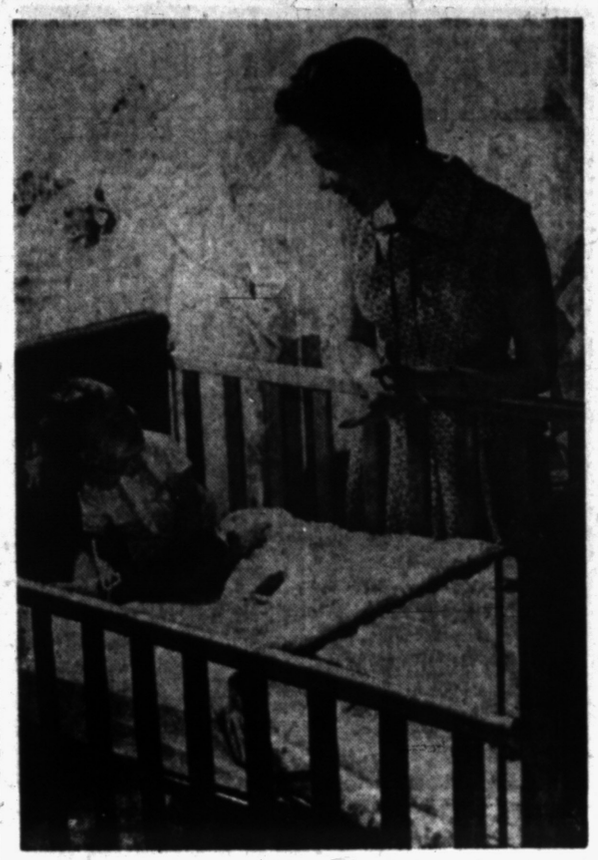

Oh, Baby, it's nylon! The young lady is dressed in an embossed nylon playsuit, the mattress-fitted crib sheet is pale blue nylon tricot, and the nylon satin comforter is easy to wash and dries quickly.

Fruit Cake Goes With Lemonade

Tasty Suggestion for Summer Given by Mrs. Barrows

By JANET ODELL
Pontiac Press Food Editor

Wouldn't you like to have thin slices of a fruit and nut cake to serve with tall glasses of lemonade this summer? You can make a batch of Mrs. W. S. Barrows' fruit cake now and have it on hand for future refreshments.

With her daughter away at school, Mrs. Barrows has plenty of time to indulge in her favorite hobby—Extension Club work in Clarkston.

She enjoys making such articles as her own hats and earrings. She also meets with members of the Fashionette Club.

FRUIT CAKE

By Mrs. W. S. Barrows

2 cups brown sugar
½ cup shortening
2 cups water
2 cups each raisins and currants (or 4 cups of any dried fruit)
2 teaspoons cinnamon
1 teaspoon cloves
1 teaspoon nutmeg
½ teaspoon allspice
1 teaspoon salt

Stir this mixture together and cook for three minutes. Cool and add the following:

4 cups sifted flour
2 small teaspoons soda
2 teaspoons baking powder
½ cup nutmeats.

Bake in two well-greased loaf tins for 45 minutes in moderate oven (350-375 degrees). This cake will keep indefinitely.

Have Rugs Rebound

When edges of carpets or rugs become worn, it's safest to have them rebound by a professional rug cleaner. If you try to trim off such edges, you may only cause further unraveling.

Manners

MAKE FRIENDS



Never ask another person to guess your age—no matter how young you think you look for your age. It's always embarrassing to be asked to guess another person's age. And it doesn't prove anything, anyway.

For no one who is kind or tactful is going to try to guess correctly.

Window Box Should Be Spruced Up

Fix Weak Joints, Apply Protective Coatings

By HUBBARD COBB

Window sill gardeners don't have quite the same problems as their more ambitious neighbors, but that doesn't mean that they don't have any problems at all.

One of these problems is getting the window boxes ready so they will last out the season and look attractive.

Wood boxes should be checked over for open or failing joints. Often these are put together with corrosive fasteners and the fasteners soon rust out.

Replace such fastener as either with aluminum nails or brass screws. If screws and nails won't produce a solid joint, try a metal mending plate. Waterproof glue can also be used, but be sure the wood is dry and solid.

The inside of metal boxes should be coated with asphalt paint unless they have a metal liner. The asphalt paint will prevent moisture reaching the wood. For painting wood boxes, use a good grade exterior wall paint or an outside enamel.

Most metal window boxes are made of galvanized metal. When the zinc coating wears off, the metal rust will set in.

Clean off the rust spots with steel wool and apply a zinc dust primer. When this is dry, apply a good house paint.

Neither wood nor metal boxes should be allowed to rest flat on a shelf or ledge — keep a thin air space between the bottom of the box and the support so that moisture won't collect in this area. The air space need not be very high, one fourth inch is plenty.





4716
14½—24½
by Anne Adams

Fashion news for smart half-sizers! That crisp, capelet collar is the nicest way to compliment your complexion. Yes, collar is detachable — dress looks equally smart with or without it. Proportioned for short, fuller figures.

Pattern 4716: Half sizes 14½, 16½, 18½, 20½, 22½, 24½. Size 16½ takes 3½ yards 35-inch fabric; 1⅛ yards contrast.

Send 35 cents in coins for this pattern—add 5 cents for each pattern for first-class mailing. Send to Anne Adams, care of 137 Pontiac Press Pattern Dept., 243 West 17th St., New York 11, N.Y. Print plainly name, address with zone, size and style number.

Steam Bath, Kitchen Walls for Cleaning

The easiest way to wash down bathroom or kitchen walls is steam the room first. Let the hot water run in the tub for a while or keep the kettle going in the kitchen.

Then, when walls are covered with light mist, simply go over them with long-handled cleaner.

4 LADIES SHOT IN COLOR with an . . .



argus C3

Here's a camera with a combination of features any photographer would want:

Fast Cintar f:3.5 coated, color-corrected lens; gear-controlled shutter mechanism with speeds up to 1/300 second; synchronized plug-in flash unit—coupled rangefinder to assure sharp-focus pictures! See the versatile Argus C3 today.

EPPERT'S CAMERA SHOP
57 W. Huron
FE 5-6615

Beautiful Selection of
Yard Goods and Notions
NORBERG'S Variety Store
Corner of Walton Blvd. and Baldwin Ave.

KRESGE'S JUMBO VALUES



"DO IT YOURSELF" with . . .
Home-Workshop Tools

It's easy to have a complete workshop because it costs so little to get needed tools at Kresge's.

20 oz. HAMMER.....45¢
20-INCH SAWS.....$1.09
DROP FORGED PLIERS.....69¢
6-FT. FOLDING RULE.....69¢
7" BLOCK PLANE.....98¢
4", 5", 6" SCREW DRIVERS..39¢
PLUMB and LEVEL, 12"....59¢
PUTTY KNIFE.....10¢
6", 8", 10" FILES....35¢-39¢
COPING SAW with BLADE..25¢

KRESGE'S

KOREAN VETERANS

Take advantage of Public Law 550 to improve your education and prepare for advancement. We offer Executive Secretarial, Business Administration, Higher Accounting, Junior Accounting, Shorthand, Typewriting, Comptometer, and Calculator and other courses.

ENROLL NOW

DAY, HALF DAY AND EVENING CLASSES

The Business Institute
7 W. Lawrence St., Pontiac Phone FE 2-3551
Visit the School or Return This Ad for Information

Name Address

(NOTE) Korean veterans discharged prior to Aug. 20, 1953 only have until Aug. 20, 1954 to be enrolled. Other veterans who left service after Aug. 20, 1953 have two years from the time of their discharge to begin attending school.

SAVE MONEY—BUY QUALITY!

Any Floor Design You Wish

AND . . . So Easy to INSTALL YOURSELF!

Color Magic
Choice of
300 COLORS
IN 50 SECONDS
Spectromatic Paint
Complete Line of Paints

Colorful KENTILE 5¢ Each Marbleized B

Decorator Wallpaper
Draperies to Match

Vinyl Tile 9x9 17¢ Ea.

Roll Ends INLAID LINOLEUM 63¢ Run. Ft. Armstrong's and Nalon

Plastic COUNTER TOP 27" Wide 39¢ Run. Ft. "LINEN"—Red, Green, Yellow

OPEN EVENINGS—BY APPOINTMENT CALL FE 4-9581

Open Friday and Monday 'til 9—Saturday 'til 8

SPENCER'S

FLOOR COVERINGS and APPLIANCES

3511 Elizabeth Lake Road Phone FE 4-9581

5-Pc. Chrome or Wrought Iron DINETTE SPECIAL!



$49.95

EXACTLY AS SHOWN

Guaranteed Perfect!

E. Z. TERMS

Check These Values:

- 30x40x48 EXTENSION TABLE
- DUNCAN PHYFE OR CORNER LEGS
- MANY COLORS TO CHOOSE FROM
- 3" CHROME APRON ON TABLE
- TABLE LOCKS
- LEVELERS ON TABLE TO PREVENT WARPAGE
- NO MAR PLASTIC LEG GLIDES
- DURAN UPHOLSTERED SEAT and BACK
- WRAP AROUND CHAIR FRAME FOR EXTRA STRENGTH

Open Sunday

12 Noon to 5 P. M.

Mon. Thru Thurs. 9:30 to 5:30
Open Friday 9:30 to 9 p.m.
Sat. 9:30 to 5:30 p.m.

REGULAR PRICE ... $89.95
YOUR COST ... $49.95
YOU SAVE ... $40.00

TEL-HURON DINETTE CO.

36 S. Telegraph FREE PARKING FE 4-1223

DIRECTLY ACROSS FROM TEL-HURON SHOPPING CENTER



BUYING A "RANCH"—T. H. Tanner, left, of Kalamazoo, hands $4 to T. H. Ellis, and receives the deed for a foot-square "ranch" in Hunt County, Tex. At that rate an acre would cost $160,000. Immediately after the transaction, Tanner erected fence posts, covered with barbed wire, around the property. He bought the ranch to pay off a bet with a friend back home. Looking on is Tanner's daughter, Billy Jo.

Itchy Skin Rash
... Lightning Fast Relief!

Stop suffering from annoying, embarrassing itchy skin rash, eczema, pimples, other external skin troubles. Wash irritated area with Wonder Soap. Then apply greaseless, odorless Wonder Salve. Destroys most bacteria on contact. Relieves as it heals. WONDER SALVE & SOAP at all druggists. Money back guarantee

Few Seek Free Shots

NEW HAVEN, Conn. (UP)—Only 100 of 3,000 city employes took advantage of an offer to protect their health, even though the service was free. The offer — flu shots.

Army Schools Grow Steadily in Germany

KARLSRUHE, Germany (AP) — American children are filling up U.S. Army-run schools in Germany. The Army plans 6 new schools. There already are 9 high schools and 76 elementary schools in Germany for almost 25,000 pupils—sons and daughters of U.S. troops, and civilian personnel.

Enrollment of 37,000 in the 1954-55 school year is expected. A new Army policy permits more troops to have their families with them.

Representatives of the dependents school system in Europe will try to recruit 775 new teachers in the United States. These teachers are paid $4,200 to $4,600 a year and are provided with transportation to and from Europe, housing, some medical care and other benefits available to military personnel.

Job requirements include a bachelor's degree, two years of successful experience, a valid teachers certificate, American citizenship, three letters of recommendation and a pledge of allegiance to the United States.

Geese Caught Stealing Money Left for Milkman

STERLING, Kan. (AP) — Mrs. Logan Mahoney solved the case of the disappearing milk money. She had been leaving money for the milkman in a jar on her front porch. First a dollar bill disappeared. Then 60 cents vanished. The milkman said the jar was always empty when he arrived.

Next day Mrs. Mahoney watched. Up to the jar waddled her two pet geese. They dipped their bills into the jar, carried off the money and then dropped it in the yard.

Drastic Price-Cuts! Huge Savings!

It Has to Come Sometime! We Won't Wait! WE DO IT NOW!



TELEVISION

CBS, 21-inch Console TV, Reg. $299.95 ..... NOW $179.95
Bendix, 21-inch Console TV, Reg. $359.95 ..... NOW $199.95
Admiral, 21-inch Console TV, Reg. $339.95 ..... NOW $249.95
Admiral, 21-inch, Full Doors, Reg. $379.95 ..... NOW $299.95
Admiral, 3-Way, 21" Combination Reg. $399.95 ..... NOW $299.95
Emerson, 21-inch Full Door Console, Reg. $449.95 ..... NOW $279.95
Philco, 17-inch Console, Reg. $289.95 ..... NOW $199.95
Philco, 24-inch Console, Reg. $449.95 ..... NOW $379.95
Bendix, 17-inch Blond, Reg. $299.95 ..... NOW $169.95
Preowned TV Sets, fully guaranteed ..... $39.95 up

DRIERS SAVE NOW!

General Electric Automatic Dryer, Reg. $279.95 .. NOW $199.95
Hamilton Automatic Electric Dryer, Reg. $249.95 .. NOW $199.95

7-Piece Golf Set; 4 Irons, 1 Wood, Bag and Tees ..... $24.95 *Reg. 29.95*

Preowned Hoover Upright Vacuum Cleaners ..... $14.95 *Reg. 29.95 Now*

Preowned Philco Radio-Phono, Table Model Combination, Reg. $99.95 .. NOW $19.95

-and Scores of Other Items too Numerous to List Here! Come in! Look Around! See Knockout Prices

REFRIGERATORS

Brand New 9 Cu. Ft. Norge Refrigerator *Just 1 Reg. 319.95* $159.95

Admiral 12 cu. ft. Dual Temp, Reg. $499.95 ..... NOW $319.95
Crosley-Bendix 13 cu. ft. Automatic, Reg. $519.95 ..... NOW $399.95
Crosley-Bendix 10½ cu. ft., Reg. $299.95 ..... NOW $239.95
Crosley-Bendix 8 cu. ft., Reg. $199.95 ..... NOW $159.95
General Electric 9 cu. ft., Reg. $299.95 ..... NOW $229.95
Servel 9 cu. ft. Refrigerator, Reg. $389.95 ..... NOW $269.95
Preowned Refrigerator, fully guaranteed ..... $59.95 up

WASHERS GREAT BUYS!

Hotpoint Automatic Washer, Reg. $299.95 ..... NOW $219.95
Whirlpool Automatic Washer, Reg. $319.95 ..... NOW $249.95
Whirlpool Automatic Washer, Reg. $279.95 ..... NOW $199.95
Whirlpool Automatic Washer, Reg. $259.95 ..... NOW $169.95
Maytag Automatic Washer, Reg. $299.95 ..... NOW $199.95
Maytag Wringer Washer, Reg. $139.95 ..... NOW $99.95
Speed Queen Wringer Washer, Reg. $109.95 ..... NOW $77.00
Speed Queen Wringer Deluxe, Reg. $149.95 ..... NOW $109.95

Preowned Washers, fully guaranteed, Just 3 ..... $12.95

Hotpoint 12 cu. ft. Freezer, Reg. $429.95 ..... NOW $349.95
Amana 12 cu. ft. Freezer, Reg. $499.95 ..... NOW $349.95

RANGES

Autocrat Apt. Size Gas Range, Reg. $89.95 .. NOW $49.95
Autocrat 30-inch Gas Range, Reg. $179.95 .. NOW $129.95
Welbilt 36-inch Gas Range, Reg. $129.95 ..... NOW $89.95
Tappan Full Size Gas Range, Reg. $179.95 ..... NOW $139.95
Philco Apt. Size Gas Range, Reg. $189.95 ..... NOW $169.95
Philco Full Size Electric Automatic, Reg. $369.95 ..... NOW $299.95
Hotpoint Full-Size Electric Range, Reg. $259.95 ..... NOW $199.95
Admiral 30" Electric Range, Deluxe, Reg $234.50 ..... NOW $199.95

MISCELLANEOUS

Speed Queen Automatic Deluxe Ironer, Reg. $179.95 ..... NOW $139.95
Speed Queen, Automatic Ironer, Reg. $129.95 ..... NOW $89.95

General Electric Automatic Dishwasher, *Full Size Reg. 319.95* $199.95

Philco H. P. Air Conditioner ..... $219.95 *Reg. 259.95*

Emerson Clock Radio, Reg. $39.95 ..... NOW $32.95
Emerson 3-speed Phono, Reg. $89.95 ..... NOW $59.95
Emerson 3-speed Portable Phono, Reg. $29.95 ..... NOW $22.95
Emerson Table Radio—Ivory Reg. $29.95 ..... NOW $14.95
Admiral Radio-Phono Comb., Reg. $89.95 ..... NOW $69.95

OPEN FRIDAY NIGHT 'TIL 9

NO MONEY DOWN—MAKE YOUR OWN TERMS!

You've Got Prices Hanging Over the Ropes! Strike Fast...

WKC Phone FEderal 3-7114
108 NORTH SAGINAW

GEORGES - NEWPORTS

Where You Get "Your Money's Worth"



OUT THEY GO!

Buy one of these for Decoration Day! We need room for our Budget Dress Shop—so we are cleaning out our stock of ladies'

COATS SUITS TOPPERS

UP TO 50% OFF

Check these sensational low prices, yes, even at these low prices you have up to 6 months to pay.

To 10.99 VALUES!
Toppers only. Fully lined rayon gabardine and lightweight rayon butcher linen. White, blue, pink, red. Sizes 10 to 20, 38 to 44.
NOW ONLY $5

To 21.99 VALUES!
Toppers and suits only! Toppers in 100% nylon, all wool, fleeces, etc. Suits in rayon gabardine. Sizes 10 to 18.
NOW ONLY $10

To 29.99 VALUES!
Toppers, long coats and suits! Here are real values in 100% wool toppers and coats. Suits in rayon and wool. Sizes 10 to 20.
NOW ONLY $15

To 49.99 VALUES!
Toppers, long coats and suits. Many coats have milium lining—may be worn as winter coats. Suits in all wool and rayon. Sizes 10 to 20, 38 to 44.
NOW ONLY $25

We Give Holdens Trading Stamps

Georges Newports

Where You Get "Your Money's Worth"

THE PONTIAC PRESS

FRIDAY, MAY 21, 1954 PONTIAC, MICHIGAN TWENTY-FIVE

Pontiac General Hospital Asking Union Meeting

'Bridgework' Gives Army New Bite

The Army has added a new "weapon" to aid its troops in action. It is a nine-ton aluminum bridge which can be dropped in battle areas by C-119 Flying Boxcars. Three planes recently airlifted parts of the bridge across the Ura River at Oita in southern Japan during training exercises conducted by the 315th Air Division and the Army's 187th Regimental Combat Team. The same units cooperated in a bridge drop in December, 1950 at the Chosen reservoir during some of the heaviest action of the Korean War.

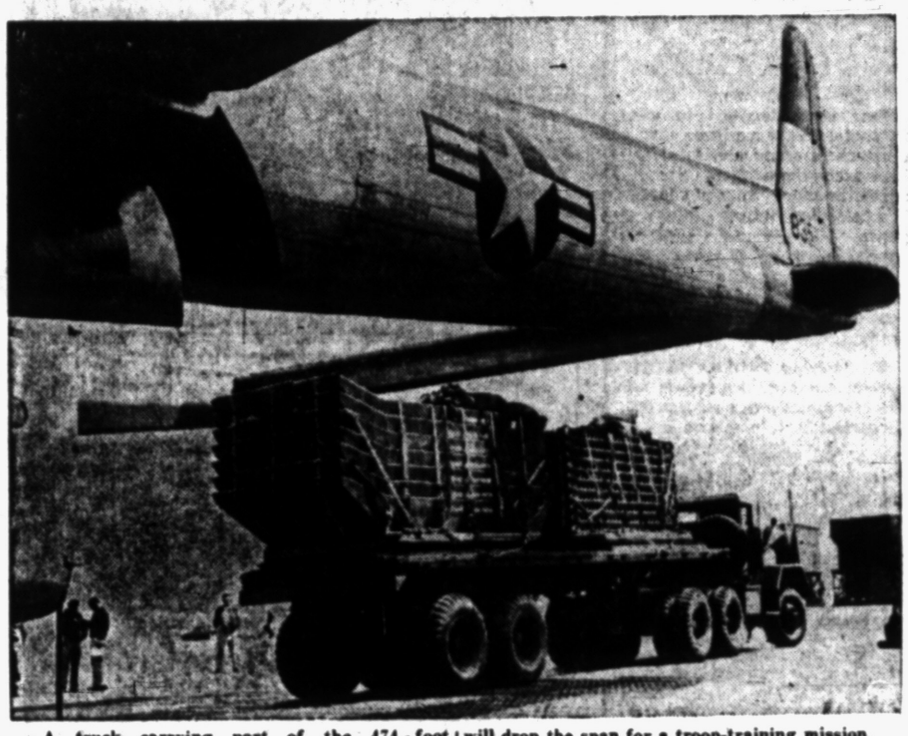

A truck carrying part of the 474-foot aluminum bridge rolls up to a Flying Boxcar which will drop the span for a troop-training mission.



Combat Troops, carrying their weapons, race along the bridge's long span. Two maintenance men in the water keep a sharp eye on the condition of the bridge.

Salk Polio Test Coming Fine

No Serious Reactions or Deaths in 644,138 Children Injected

CHICAGO (AP)—Not a single case of serious reaction or death has been reported from among more than 400,000 of the nation's school children given inoculations of the Salk polio vaccine.

Dr. Robert F. Korns, a member of the national polio vaccine evaluation team, made the first official report on the mass experiment yesterday to the annual convention of the Illinois State Medical Society.

At the same time, Dr. Hart E. Van Riper, medical director of the National Foundation for Infantile Paralysis, said in New York that the first phase of the nationwide polio tests is completed and is a success. He said 644,138 children in 44 states have now received the first of a series of three injections.

Since the trials started, Dr. Korns said, polio has broken out in Florida, Texas and Michigan and three polio cases have occurred among the 644,000 children in the study group.

* * *

One of the polio cases is that of a first-grade pupil in Florida who is included in the study but who did not receive shots of the vaccine.

* * *

The other two cases, one in Michigan and one in Texas, received either the vaccine or an injection of a blank substance of no medical value. Half of the children in those two states got vaccine and half get the blank substance, and which substance was given will not be disclosed until the final stages of the study.

Dr. Korns said a final evaluation of the effectiveness of the Salk vaccine probably will not be possible until next year. Dr. Korns, an Albany (N.Y.) Medical College associate professor, is on leave to the Poliomyelitis Vaccine Evaluation Center at the University of Michigan in Ann Arbor, Mich. The evaluation team is now in its fourth week of observation.

Dr. Van Riper said more than half the children already have received their second shots and the final third inoculation will begin the week of May 31.

Village May Become City

CEDAR SPRINGS (UP) — Residents of this northern Kent County community will vote June 7 on a proposal to change Cedar Springs from a village to a city.



United Press Photo

BRITISH AMPHIBIOUS MANEUVERS — A Royal Marine officer is helped from his waterproof suit after coming ashore by liferaft at Southsea, England, to organize "resistance" during Exercise Runaground V. Marine and Army units took part in the annual amphibious and cliff assault for students at Navy, Army and Air Force staff colleges.



SERIOUS CONVERSATION — President Eisenhower pulls at the lobe of his left ear as he engages in serious conversation with Sen. Charles E. Potter (R-Mich), a member of the Senate Investigating subcommittee, on the portico of the White House.

Board Wants to Talk Over Agreement on Grievances

Pontiac General Hospital Board of Trustees last night decided to ask a meeting with union groups which have criticized methods of settling hospital employes' grievances.

Mrs. Edna Roush, board secretary, was directed to arrange a meeting with representatives of the Oakland County CIO Council and Local 100, Government and Civic Employes Organizing Committee, CIO.

A letter explaining the board's position was drafted to be sent to the union groups in reply to a CIO Council resolution claiming that "unsettled employe grievances are piling up ot Pontiac General because the present working agreement is not functioning properly."

The letter states that a union charge that Local 100 is fighting for existence at Pontiac General Hospital "is not borne out by the facts."

A working agreement was established by the union and hospital in 1953 to "provide a method for the redress of any grievance," the letter states. "It seems . . . that both parties . . . should adhere to its provisions and work . . . to determine its adequacy. Only then . . . can it be determined that we have a workable instrument."

If proven not adequate, "then it should be rewritten. If sound, it should be followed."

Board members William P. Babcock and Charles E. Yaeger said that grievances which were handled through the working agreement had been settled.

Board members said they were ready to rule on anything presented to them through the proper procedure.



NEW CHIEF — Rear Admiral Alfred C. Richmond has been appointed by President Eisenhower as Commandant of U.S. Coast Guard succeeding Vice Admiral Merlin O'Neill.

Air Conditioner Demand Big, Competition Too

• By SAM DAWSON

SYRACUSE, N.Y. (AP)—A buyer's market is building up in a still strikingly booming business—keeping people cool.

There are the usual hallmarks: pre-season price cutting here and there, and a tendency for inventories of room air conditioners to pile up.

* * *

But the cause of this buyer's market is unusual: too many potential customers.

* * *

The long-range prospects are so good for the air-conditioning industry, its spokesmen here say, as to show signs of being overtempting to manufacturers.

Mushrooming sales in the last two years of the industry's wonder child, the window cooler, and predictions that the lick-the-weather market will grow even more with the years has lured many more manufacturers into the field this spring. There are three times as many now as two years ago.

They have the capacity, if they all try, to turn out more room air conditioners than even this booming market seems likely to absorb this summer, industry spokesmen admit.

And in large hunks of the country the weatherman has been no help. A cool, wet spring has piled up stocks in many dealers' warehouses. Some are asking manufacturers to hold up shipments.

Old-timers in the field, like Carrier Corp. here, look for room cooler sales competition to be fierce this summer.

6 Boston Reds Indicted by Jury

Party Leader in State Arrested; One Member Still Sought

BOSTON (AP) — Three men and three women faced Superior Court action today on charges of conspiring to overthrow by force or violence the government of Massachusetts or the United States.

All were arrested last night after a Suffolk County grand jury investigating communism in Boston returned seven secret indictments.

Still being sought is Daniel Boone Schirmer, 39, once an avowed member of the Communist party of Massachusetts.

Otis Arther Hood, 54, four times Communist party candidate for governor and self-admitted titular head of the party in Massachusetts for many years, was arrested in his Boston home.

* * *

Ann Burlak Timpson, 43, also of Boston, known as the "Red Flame" when she led demonstrating striking textile workers in the early depression years, said her arrest was "a campaign stunt by Dist. Atty. Garrett H. Byrne ... who believes the way to get elected is to prosecute Reds."

The two other women seized and taken to the Suffolk County jail are Mrs. Barbara Bennett Rosenkrantz, 31, of Springfield, and Mrs. Edith Abber, 33, of Boston.

Also arrested were Franklin P. Collier Jr., 48, of Melrose, head of the party's bookstore on Boston's Beach Street for many years, and Herbert I. Zimmerman, 29, who authorities said was education director of the Communist party in the Greater Boston area.

Costello Must Pay Up

NEW YORK (AP) — The government has moved to enforce collection of the $30,000 fine imposed on gambler Frank Costello for federal income tax evasion.

In addition to the fine, the 61-year-old Costello was sentenced to five years in prison. An appeal has been announced.

Federal Judge Henry W. Goddard signed an order yesterday for Costello to appear in court next Thursday to be examined under oath about his property and assets. The order forbade Costello to transfer or make "other disposition" of his property.

The order was requested by Asst. U. S. Atty. Clarence Ferguson.

Costello, who was sentenced Monday by Judge F. X. McGohey, is being held temporarily at the federal house of detention.

Port Huron Opens Her Doors

Editor's note—Louis J. Dunn, news editor of the Port Huron Times-Herald, wrote the 15th in an Associated Press series on the problems and accomplishments of Michigan cities since the end of World War II.

By LOUIS J. DUNN
Port Huron Times-Herald News Editor

PORT HURON (AP) — A tornado that ripped through Port Huron a year ago today dented but did not break a multimillion-dollar civic development program that has been picking up momentum—like a twister — ever since World War II.

When the tornado swept on into Canada and spent itself after 10 terrible minutes of destruction on the afternoon of May 21, 1953 a lot of Port Huronites wondered if their city still as on the map.

No one knew exactly what had happened. Communications were paralyzed. All electric power was off. Hundreds of century-old maples and elms lay sprawled across main streets in a half-mile-wide section.

Property losses were estimated at $3,000,000. Nearly 400 homes either were destroyed or damaged. No one knew exactly how many persons were dead or injured.

Gradually order was restored. The injured — the count was fixed at 42 — were rushed to Port Huron Hospital as fast as ambulances could negotiate streets choked by debris and trees. Only one person was found dead. One of the injured died later.

In sister Sarnia, Ont., across the St. Clair River the storm took a heavier toll. Four were killed; 57 hurt. Damage was estimated at $8,000,000.

Today a casual visitor would have difficulty tracing the storm's Port Huron path. Most of the homes have been restored. Only the scars remain: the trees that aren't there and those that are maimed.

Port Huron stolidly shook off the storm without breaking its strid in pushing ahead a redevelopment program that promises big things.

A $3,000,000 city-county building is nearing completion. It is in a St. Clair River front area set aside as a civic center.

A $600,000 addition has boosted Port Huron Hospital to a 200-bed institution. A new hospital, to be operated by the Sisters of Mercy is almost ready to be opened. The addition and new hospital were built with the help of $1,400,000 pledged in a public campaign.

Civic leaders have organized a study committee to explore the idea of establishing a port authority and building a ships terminal.

Voters recently approved a tax increase to build a new high school and two elementary schools to make improvements at seven other schools and to pay teachers higher salaries.

Businessmen pledged funds to set up an industrial development corporation. It earmarked a site for new factories and developed it. Already the drive has brought three new firms plus a Michigan Bell Telephone Co. billing center that will employ around 500 office workers when it is completed.

Plans are being made for a $1,000,000 project to move substandard housing from a 17-block area in the vicinity of the new civic center and sell the land for redevelopment into a business district.

A four-lane by-pass highway to carry traffic around the west side of the city is under construction. It will form a link with the Blue Water Bridge leading into Canada and is a part of an improved traffic network.

Port Huron believes it is on the threshold of bigger and better things.

It hopes no more tornadoes come along. But as a safeguard, officials have set up a 50-member volunteer spotter force throughout St. Clair County to scan the skies whenever storm alerts come.

Everyone agrees one tornado is enough — for a long, long time.



YUCCA BUCKAROO — Too young to handle the reins on a real horse, 2-year-old Patti Jane Hart adopts a yucca plant as her mount while on a family picnic near Las Vegas, N. M. The little lady displays a lot of poise and some day may become a fine equestrienne.

United Press Photo

Resuscitator Donated

FREMONT (AP)—Odd Fellow and Rebekah lodges have donated a resuscitator to the Fremont Civil Defense organization for use in the civil defense rescue truck.



United Press Telephoto

HEAVY LIFT — This Dallas, Texas, fireman appears to be trying to raise the listing cement truck which tipped recently while turning a corner. Drivers of the truck and car were uninjured.

Eighteen states noted gains in sales tax revenue in 1953.



OUTDOOR FIREPLACE

YOU'LL BE DELIGHTED... to learn how easy it is to build an attractive, PERMANENT Outdoor Fireplace! The secrets are:

1. The Hancock "skeleton" units around which the masonry is built.
2. The Hancock Simplified step-by-step plans and instructions any amateur can follow.

MOTORIZED SPITS, OVENS, BROILERS and other Accessories available. Also, the new HANCOCK DELUXE PORTABLE.

See your Builders' Supply, Hardware or Garden Shop Dealer. Or come in and let us show you the various units of interest to the "outdoor chef."

Hancock Iron Works
89 W. Pike St. Pontiac, Mich.

Fresh Eggs Daily
Also Baby Chicks
LINES FEED STORE
3075 Auburn Ave. Ph. FE 5-5442

THE NEW ORGANIC
REGAL



THE LAWN FOOD THAT WILL NOT BURN

IT'S ORGANIC:

It contains the "magic" of nature. It acts in a natural way penetrating the turf quickly and uniformly releasing plant nutrients that will begin and sustain continued growth.

REGAL LAWN FOOD
HAS TWICE THE NITROGEN CONTENT FOUND IN MOST ORGANIC LAWN FOODS
40 lb. $2.00 80 lb. $3.40
AVAILABLE AT YOUR GARDEN SUPPLY DEALER

WARNING: ONCE YOU USE REGAL LAWN FOOD YOU'LL NEVER USE ANYTHING ELSE

FARM News GARDEN

This Week's Garden Tips for the Area

Michigan State College Bulletin E-4 "The Home Vegetable Garden" has been reprinted and is now available at the County Agricultural Agent's office, 1260 West Blvd.

Plant tomatoes, lima beans, peppers, celery, cucumbers, egg plant, muskmelon, okra, summer squash winter squash, pumpkin, watermelon now. Also now is the time to plant late lima beans snap beans, cabbage, cucumbers, endives, rutabaga, radishes, late lettuce for a second crop.

* * *

Cultivate among plants and shrubs often and lightly — to keep weeds down.

If tools keep disappearing — through your own carelessness or a neighbor's failure to return them — band them with brilliant paint which will show up on the grass or in the flower bed, and-or burn initials or some other identifying band into the wood parts.

Don't set the mower blades so low they give the lawn a shave instead of a trim. It's not good for the grass and it is definitely encouraging to the weeds.

Also, mow frequently so that the grass clippings are short enough to be permitted to remain on the lawn — falling among the blades to the earth to provide a protective mulch and also to help feed the soil.

Mower Makers Work on Device to Rake Leaves

Lawnmower manufacturers have removed the back-breaking work of maintaining a velvet smooth lawn and now are working on a leaf remover — patterned after a vacuum cleaner — and a small powered snow shovel.

Manufacturers are building mowers out of steel so tough it can cut its way through nails and wooden two-by-fours. This is not recommended as normal procedure, but it shows the strides that are being made in metallurgy and design.

The first power-driven lawnmowers were developed in the 1920s, and were equipped with motors originally intended for washing machines.

These mowers, however, weighed between 175 and 200 pounds.

White's Nursery
Complete Landscape Service
Nursery Stock
71 S. Cass Lake Road
Pontiac, Michigan
FEderal 5-4711



Pontiac Press Photo

PONTIAC'S TULIP KING — Charles A. Britten, whom neighbors call the "Tulip King," poses among his treasured blooms at his home at 63 Elizabeth Lake Ave. Britten's backyard boasts over 2,000 of the plants, with 21 varieties, some of them rare species from The Netherlands.

Pontiac Boasts Own Splendid Display of Tulips Grown by Charles Britten

By WILMA GREENWAY

Every year thousands of Americans flock to Holland, Mich., just to see the tulips. Others cross the ocean to the Netherlands for the same purpose.

But right here in Pontiac there's as lovely a display of the blooms as anyone could wish for.

Charles A. Britton has made a hobby of raising tulips for 17 years. Behind his home at 63 Elizabeth Lake Ave., his yard garden boasts over 2,000 of the colorful flowers, with 21 varieties represented.

He buys his bulbs direct from The Netherlands, and his garden includes such uncommon specimens as Keiserskroom, City of Haarlem Sunshine, and Blue Parrot Orchid tulips. His spectacular Red Therese has grown blossoms six inches in diameter.

Britten's friendly face lights up when he speaks of his garden.

"I don't know what I'd do without my flowers," he says. "I've never married and outside of making friends with the neighborhood youngsters, guardening is my only hobby."

A month to six weeks after his tulips have bloomed, Britten digs them up and stores the bulbs in flats in a cool, dry place — all 2,000 of them. Then they are separated and graded and replanted in the fall, sometimes between Oct. 15 and the first frost.

Bulbs are planted six inches deep and six inches apart, in rows 18 inches apart. The tulips will grow again even if they are not dug up and replanted, Britten says, but the flowers will be smaller.

As the bulbs multiply, Britten gives or sells them to friends and neighbors — using the money to buy new varieties.

The 62-year-old bachelor has lived in Pontiac all his life. He is employed by GM Truck and Coach Division.

Asked if the neighborhood small fry didn't ever sabotage his tulips, Britten smiled and replied with an emphatic "No."

"The kiddies are more interested in my movies than my flowers," he said.

"I've collected 30,000 feet of film — Mickey Mouse, Fatty Arbuckle, cowboy pictures — and I put on free shows for the neighborhood. Only now it has got so that so many youngsters want to come, I have to take them street by street.

"It's the best system I know of, though, to keep them from picking the flowers."

Remove Trees Which Sprout Along Foundation

A house hugging tree can be a real home wrecker.

A favorite spot for tree seeds to lodge is close to the foundation wall of a house. They seem to thrive there. If left alone, a tiny tree will soon pop up.

This both amuses and amazes many home owners and not infrequently they treat the tree as a personal pet. But as the years go by, the pet may grow into a monster, warns one tree expert.

Unless removed when they are very small, wall-side trees often cause considerable damage. Their growing roots have smashed many sturdy stone and cement foundations.

The trees should be moved as soon as they appear.

Black, White Show Planned for May 31

The 1954 Michigan Black and White Show, a competitive annual show limited to Holstein-Friesian cattle, has been set for May 31 to enable the show to become a part of the activities for the 69th annual convention of the Holstein-Friesian Assn. of America in Grand Rapids.

Chartered buses will transport the expected 1,000 delegates, members and guests from Grand Rapids to Lowell, where the show will be held.

Glenn Casey, of Williamston, prominent Michigan Holstein breeder, is chairman of the show committee.

Delegates from every corner of the nation are expected to register on the opening day

Clarkston Man Buys Young, Guernsey Sire

CLARKSTON—Miller Gavette, of Clarkston, has just purchased the young, Guernsey sire, Hi-Point Premier Champion, from the William E. Scripps estate.

The young bull is out of the cow Premier F. Patricia, and is sired by Franchester Handy Champion.

Quizzing the Gardener

Q—Which lillies are recommended for the novice with the small garden?

A—The secret of success with lilies is a well-drained, sandy-loam soil, and planting clean bulbs of varieties least susceptible to mosaic disease and-or botrytis blight. Purchase from a reliable grower, and consider the following: Backhouse hybrids, Martagon and varieties; Regal and its hybrids; and the Preston hybrids.

* * *

Q—How often should fertilizer be applied to the vegetable garden?

A—Generally twice each year; first when plowing or digging in spring, and again as sidedressing during the growing season.

* * *

Q—Does straw make a good mulch for the garden?

A—Straw is excellent, but unless kept moist blows about easily. Coarse, strawy manure best fulfills all the purpose of a mulch. Ground corn cobs also are suitable.

* * *

Q—Which method of tomato culture, staking or allowing the plants to spread on the ground, produces the better fruit?

A—It is largely a matter of opinion. Staked plants ripen earlier, but require more care. Unstaked plants produce equally good fruits, but require more space per plant. Staking is suggested for the small garden.

* * *

Q—Please supply a list of everblooming hybrid roses.

A—Although there are no "ever-blooming" roses Floribunda will come rather close to the definition since they bloom more or less continuously from June till frost time. Varieties such as Mission Bells, Helen Traubel, Nocturne, Peace and Crimson Glory will produce about 100 blooms per season.

LET ME SHOW YOU HOW YOU CAN ADD $1,000.00 Or More
to the Value of Your Home
With Stark Bros.' World's Champion FRUIT TREES, SHRUBS, VINES, ROSES and other Ornamentals. No obligation. Write or phone.
JAMES R. SNYDER
9610 Dartmouth Rd., Clarkston
OA 8-2942

PONTIAC VARNISH PAINTS AND SUPPLIES

Rose Bushes and Flowering Shrubs for a Quick Clearance Your Choice 79c

Window Glass
Hardware & Pipe Fittings
Fishing Tackle
Garden Tools
Corner Guards
Border Fence
Chairs and Settees

Trellises, Steel and Wood
Rustic Picnic Tables
Swings
Clothes Poles and Props
Lawn Ornaments
Bird Houses and Feeders
Bird Baths, steel & stone
Burpee and Ferry Garden Seed
Fertilizer—Grass Seed
Manure, Black Dirt, Peat—by the Bushel

Certified Seed Potatoes
HUNTING and FISHING LICENSES

SCREENS REPAIRED
We Give Holden's Red Stamps
Double Stamps on Wednesday
G and M Co.
N. W. Corner Walton and Opdyke Open Sundays

The Time Is NOW for
● DELPHINIUMS ● PERENNIALS
● SEEDLINGS
One and Two Year Old Plants
(Will Bloom This Year)
—OPEN ALL DAY SUNDAY—
The Coles Garden
298 W. Brooklyn FE 5-1583

A STEP IN BEAUTY...



No Sections to be Forced Apart by Frost
Non-Skid to Prevent Slipping.
Sizes to meet your needs.
Concrete Step Co.
5380 Dixie Highway OR 3-7715
Custom Railings
FREE ESTIMATES — We Deliver Anywhere!

Trees in City Need Fertilizer

Trees in Competition With Lawns for Food From Soil

By WILLIAM AHO
Parks and Recreation Dept.

Shade trees in Pontiac and other cities grow under the most unfavorable conditions.

The soils found in cities usually are deficient in plant nutrients, so ttherefore shade trees must be fertilized when needed.

Shade trees in cities compete with lawns for moisture and plant foods. Their roots are restricted because of pavements, buildings, walks and driveways.

Many times the soil becomes compact to such a degree that a miuimum of water enters it. When these factors prevail the soil becomes deficient in plant nutrients essential to healthy tree growth.

The symptoms of tree starvation are sparce foliage, dead branches, undersized buds, tips of branches dying back and yellow or brown leaves.

By applying fertilizer in the correct amounts the growth of the tree usually will come back to normal

Of of the elements needed for plant growth, nitorgen phosphorus and potassium are required in larger quantities. They are referred to as the essential plant food elements.

A complete commercial fertilizer for example, may be expressed as 10-6-4. The numbers indicate the percentages of nitrogen, phosphoric acid and potash, respectively.

A good complete fertilizer has at least 20 units of food elements. Shade trees require more nitrogen than the other two essential elements.

There seems to be some controversy as to the time of year to fertilize. Usually trees may be fertilized in late or early spring. A starving tree should be fertilized regardless of the season.

Trees six inches in diameter are fertilized at a rate of two to four pounds for every inch of trunk diameter. Trees less than six inches require one to two pounds for every inch of trunk diameter.

The proper way to fertilize is by the punching or drilling holes in the soil with an earth auger approximately 18 inches deep and 2 inches in diameter.

These holes are made in a concentric circle around the trunk of the tree in the root area and approximately one foot apart.

The holes in the soil are made to within three or four feet of the trunk on large trees and extend out as far as the ends of the branches.

Apply the correct amount of fertilizer in each hole to within four inches of the ground level. Fill the remainder of the hole with soil.

After the feeding has been completed you should water the area thoroughly. This is especially true if the ground is dry.

The ruler of England cannot abdicate the throne without the consent of both Houses of Parliament. The Abdication Bill., ending the reign of Edward VIII, was passed by Parliment on December 11, 1936.

Make Your Garden Tractor pay its way the year 'round
YOU CAN DO IT WITH A BOLENS!



SUMMER—Cultivating • Grass cutting Mowing hay • Fertilizing
WINTER—Snow removal Wood cutting
AUTUMN—Brush cutting Felling trees • Grinding leaves
SPRING—Plowing • Harrowing Seeding • Spray painting

BOLENS... YOUR BEST BUY AT

Bolens Garden Tractors have 111 attachments from which you can choose. Bolens has Varo-Matic Drive, which gives you continuous smooth speeds at full power and under load, with no belt switching, clutching or gear shifting. Call or phone for demonstration in your garden or on your farm.

See or Call Us Today
KING BROS.
PONTIAC ROAD AT OPDYKE ROAD
PHONE FE 4-0734 or FE 4-1112
Your Authorized Dealer for
FARMALL TRACTORS
McCORMICK FARM IMPLEMENTS
BOLEN'S GARDEN TRACTORS
M. E. ROTARY TILLER
KASCO FEEDS SCOTT LAWN PRODUCTS

FENCING
ALL TYPES
Chain Link — Lawn — Garden
Farm — Industrial
Installed or Material Only
Chas. D. Zwayer Fence Co.
4430 Lapeer Rd. (M-24) FE 5-0901
On Top of Bald Mountain
TUESDAY THRU THURSDAY 1 P. M. 'TIL 8 P. M.
FRIDAY AND SATURDAY 9 A. M. 'TIL 8 P. M.
SUNDAY 10 A. M. 'TIL 6 P. M.

BABY CHICKS
DUCKS TURKEYS
POWER MOWERS
Garden Seeds - Lawn Seeds
Gladiolus Bulbs - Seed Potatoes
Fertilizers for Garden, Lawn, Shrubs
Spreaders
New Garden Tractors, 2 and 3 H. P.
OPEN DAILY 8 TO 7—SUNDAYS 9 TO 4
BARBER'S FEED STORE
8665 Highland Road, M-59 OR 3-9162

Headquarters for
SCOTT
SEED and FERTILIZER
VIGORO
Shop Foster's for
GARDEN and LAWN TOOLS
FOSTER'S
380 South Saginaw
Ph. FE 4-9252
8:30-6; Fri. 'til 9



HARDWARE and SPORTING GOODS
1651 South Telegraph
Ph. FE 2-3559
Mon., Sat., 9-9; Sun. 9-2

LAWN · SEED
PEET MOSS
G and F VIGORO
AGRICO VERTEGREEN
SACCO REGAL ORGANIC
Certified Seed Potatoes



POSTS and FENCES
For All Purposes
PONTIAC VARNISH CO. PAINTS
UNION LAKE FEED and SUPPLY
7215 Cooley Lake Rd. Delivery Service EM 3-4812

J. I. Case Farm Equipment
A Complete Line
FEATURING: Eagle Hitch and Hydraulic Lift
Garden Tractors and Mowers
• WELDING AND LATHE WORK •
CLARKSTON FARM SUPPLY
Corner Oakhill Rd. and M-15 MA 5-4800

HARDWARE STORE
Make
Keego Hardware Warehouse
Your
Lawn Mower Headquarters
Free Parking in Our Big Lot in Front of Store
POWER LAWN MOWERS
Master Cut
17" Rotary Mower
Powered by Nationally Famous Clinton Engine
Special $69.95



JACOBSEN POWER MOWERS
18" Rotary
Ideal for cutting tall grass and weeds.
Only $97.95



18" Reel Type
An Ideal Mower for Large Rolling Lawns and Banks.
Only $99.00
New Spring and Summer Hours:
MON., THURS., FRI.—8 to 8
TUES., WED., SAT.—8 to 6
Keego Hardware Warehouse
20 Osmun St. FE 2-6506

KRESGE'S JUMBO VALUES

LOWER PRICED—STURDY QUALITY

Garden Tools

All thumbs are green with the right garden tools! Get your aids at low, low Kresge prices!

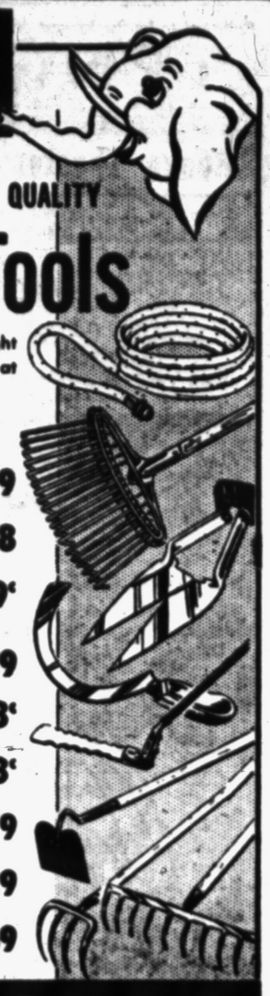

20-ft. SOIL SOAKER..... $1.29
35-ft. SOIL SOAKER..... $1.98
BROOM RAKE—20 steel tines 79¢
GRASS SHEARS, double bolloy ground $1.19
GRASS HOOK..... 98¢
GRASS WHIP, tempered blade 98¢
HOE, forged steel..... $1.79
CULTIVATOR, forged tines $2.29
RAKE, forged steel..... $1.69

KRESGE'S

Open Sundays

EVERGREENS
• PRIVATE NURSERY
• 7000 SPECIMENS TO CHOOSE FROM
• BEAUTIFUL STOCK

★ Up to 6 Ft. Size Your Choice $5.00 ★

The GROVELAND FARMS

5990 GRANGE HALL ROAD
Turn at Mathews Clinic at Groveland on Dixie Highway (US-10) half way between Pontiac and Flint

MELrose 7-2886 PHONES MELrose 7-7281

DECORATION DAY PLANTS
Geraniums, Vines and other Potted Plants
EVERGREENS Annuals
EVERGREENS Perennials

ROSES FLOWERING SHRUBS
Garden Tools — Fertilizer
Gladiolus, Dahlia and Other Summer Flowering Bulbs
"A Complete Garden Store"

McNEIL'S NURSERY
6670 Dixie Hwy., Clarkston Near M-15 Junction



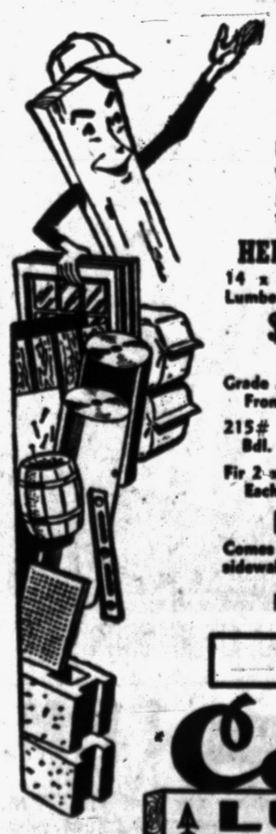

Load Up Now on the Best Buys in Building Supplies

Building? Repairing? Expanding? Modernizing? Name the project and we'll supply the best materials to get the job done RIGHT! Come in, phone in . . . estimates are free!

HERE'S A REAL BUY!
14 x 20 All Fir Garage Includes Lumber, Roofing, and Two Windows.
$249.00 LESS DOORS

Grade A Birch Doors, From..... $8.95
215# Thick Butt Shingles, Bdl..... $2.32
Fir 2 x 4 x 8 Studs, Each..... 39c

PLYSCORE 5/8
Comes in 4' x 8' panels. Excellent for sidewall and floor construction.....
Per panel.... $5.75

for BUILDER and HANDYMAN



OPEN SUNDAYS 9 to 2

Colonial LUMBER CO.

7605 Highland Rd., M-59—1 MILE WEST OF PONTIAC CITY AIRPORT. OR 3-2215

FARM News GARDEN

Stresses Key Role of Irrigation

Agriculture Agent Calls It Basic to Big Problem of Moisture

The proper use of irrigation is the key to the whole moisture problem, according to Edmond W. Alchin, Oakland County agricultural agent.

"Moisture control is one of the most important phases of successful gardening and we are now entering that period of the year when moisture control can mean the difference between successful gardening and discouragement," the agent says.

"Most gardeners in Oakland County have access to water that can be used for irrigation purposes," Alchin says.

Here are some of his tips which will help you use supplemental water successfully:

1. Soak the soil thoroughly during dry spells, rather than giving it a sprinkling down.
2. Do not apply water faster than the soil can soak it up.
3. Allow the water to soak into a depth of about six inches. This can be checked with a garden trowel.
4. **Sandy soils will absorb water faster than clay or clay loam soils.**
5. **Sandy soil will need to be watered more frequently than clay or loam soils.**

Alchin reminds gardeners to cultivate clay soils sufficiently to keep the crop from baking down after irrigating. "And do not keep the soil too wet," he warns.

"On sandy soils irrigate about every four or five days. On heavier soils once every 7 to 10 days will do if these recommendations are followed."

"This will tend to give plants better root systems and utilize fertility in the soil to best advantage."

Herd at Pine Row Farm Ends Improvement Test

LAKE ORION — With an average of 13,480 pounds of milk and 485 pounds of butterfat, the 26-cow herd of registered Holstein-Friesians owned by Pine Row Farm completed its test recently.

Production averaged about 21 quarts daily for each animal in the herd for a year.

Testing was carried on under the Herd Improvement Registry program of the Holstein - Friesian Assn. of America.

The province of Ontario, Canada, has an area of more than 412,000 square miles.



Designed for one-man operation, the new Danuser Driver and Breaker will drive steel or wood posts up to eight feet long and six inches in diameter, according to the manufacturer. The tool also can be used for tamping soil or gravel, driving shallow wells and breaking concrete walks, driveways and roads. The device attaches to Ford tractors.

County's Conservation Plan Producing Effective Results

By JOE HAAS

After some trouble with conflicting programs brought about by national and other higher-up political situations, farm conservation work in Oakland County again is in line to produce better results.

Coming here soon as district manager of conservation work is Richard Drillinger, who has had several years experience in that line in the Traverse City area. He will assume his local duties about June 15.

Ronald Wilson has taken over as area conservationist for southeastern Michigan.



JOE HAAS

Both Wilson and Drillinger will have their headquarters in Pontiac.

On account of its varied terrain, Oakland County offers exceptional opportunities for the promotion of soil conservation. The work already has accomplished much good here, and its various projects have added considerably to the farm incomes.

In some of the county's townships water erosion has been greatly decreased. This is done by contour plowing on the hillsides, holding back the heavy rainfalls until the water has an opportunity to soak into the ground instead of causing gullies and washouts in the loose ground by running off.

Wind erosion also is fought by barriers to stop the damage caused by dust storms on freshly cultivated fields where formerly much of the rich top soil was blown away.

Much of the county's so called waste land is being reclaimed. The hills which are too steep for profitable cultivation are being reforested, mostly by fir seedlings, which in a few years will grow large enough to be sold for Christmas trees. In fact, the first landowners in the county to take advantage of this plan already have realized a considerable sum from the sale of these trees.

Other "pineries" are being allowed to grow, and future years may see a partial restoration of the county as a lumber producing section. The planting of maple and other trees outside the fir family also is being fostered.

With a better program of crop rotation, local farmers have found increased productivity over a period of years. The farmer who plants the same field to the same product year after year has become a rarity.

With better drainage, the reclamation of the thousands of acres of muck land around our lakes is well under way. Under good soil conservation methods, it should make Oakland County one of the state's leaders in the raising of onions, celery and other crops that thrive on such soil.

The present county soil conservation board is composed of Keith Middleton, of Lake Orion, Earl Barrett, of Highland, Earl Voorheis, of Springfield, Ray Wheeler, of White Lake, and Harold Mitchell of Holly.

Closer Limits Found for Fruit Tree Spray

Research shows that parathion now can be sprayed on apples, apricots, cherries, grapes, peaches, pears and plums up to 14 days before harvest. That's the word from Ray Janes, extension entomologist at Michigan State College.

Twenty-one days before harvest was the previous limitation recommended for spraying fruit trees with parathion.

First dairy school in the U. S. was founded at the University of Wisconsin in 1891.

—75 Years—
PONTIAC NURSERY COMPANY
ROMEO, MICHIGAN
East 32 Mile Road
Visit us for a complete line of quality nursery stock.

AERIAL DUSTING SERVICE
Insecticide, Fungicide, Insect and Mosquito Control
Pontiac P. O. Box 2206
OR lando 3-9704



FAST, PROMPT DELIVERY of AGRICULTURAL LIME at LOWEST POSSIBLE PRICES

Spread on Your Farm by One of Our Giant, Efficient Trucks.

MATHER SUPPLY CO.
30777 Shiawasee, Farmington 1599—2935

Double Duty Shrubs Useful

Limited Garden Space Forcing Homeowners to Plant Carefully

KINGSTON, R. I. (INS)—Double duty shrubs and trees for landscape planting are recommended to homeowners with a limited space for gardening.

The suggestion comes from Jack W. Caddick, assistant professor of horticulture at the University of Rhode Island.

"Apple, peach and pear trees," he said, "will satisfy the shade tree problem and also provide fruit and lovely flowers. Japanese quince, flowering crabapple or flowering cherry produce fruit which is excellent for jams and jellies and at the same time are outstanding ornamental plants.

"Hedges can be more than a dividing line on the property.

"Currants and gooseberries, where pine blister rust quarantine does not prevent their use, provide a good hedge with interesting flowers, excellent fruit and fine autumn color.

"Blueberries make a good hedge. They have small, attractive flowers, a handsome tall red color and the winter twig effect is outstanding."

PETS
PARAKEETS
CANARIES
FINCHES
WHITE MICE
WHITE RATS
HAMSTER
RABBITS
FEED & SUPPLIES
Free Samples
DANCEY'S PET and GARDEN SUPPLIES
358 OAKLAND AVENUE
Formerly Dixie Feed Store
1 Block North of Johnson
FE 5-5031 WE DELIVER

SPRINGER'S WAYNE FEED STORE
Feeds Seeds
Dog Food Fertilizer
Poultry Supplies
Baby Chicks
Garden Tractors and Lawn Mowers
1484 BALDWIN
PHONE FE 4-7634

FENCES

WEEKEND SPECIAL!
Steel Clothes Post—4 hook..... ea. $4.98
42" Chain Link Fence..... ft. 29c
42" Ornamental Double Bottom Fence..... ft. 23c
FENCES—ALL TYPES, STEEL and WOOD
FREE ESTIMATES — NO OBLIGATION
FHA TERMS — NO DOWN PAYMENT
Open Mon., Tues. Wed., Thurs., Sat. 8-6 — Fri. 8-9 — Sun. 10-1

ARDMORE FENCE CO.
If No Answer Phone FE 2-4489 Phone FE 5-5572 49 N. Parke St. Pontiac

Grow a lawn so thick it crowds out weeds

Get beautiful permanent turf, so thick and healthy it crowds out weeds. All you need is reasonable care and Golf Brand Lawn Seed. It's the only blend of 11 different perennial grasses, all specially chosen to thrive in this climate. Grows in sun or shade, on level or grade. There are always some grasses at peak of growth to keep your lawn sparkling green all season long. Golf Brand goes further, costs less. Plant it now! FREE 2,4-D WEED KILLER in Golf Brand Weed Control Kit! Get free $1.15 value Weed Killer (destroys most broad-leaved weeds) with purchase of Crabgrass Killer (also controls many common lawn diseases) and Ferti-Rain garden hose sprayer $6.10 value . . . all 3 only $4.95!



GOLF BRAND LAWN SEED
NORTHRUP, KING & CO., MINNEAPOLIS, MINN.

for ROTARY MOWING at its best, insist on
Moto-Mower
The Quality Leader for 35 Years



• Split-Second Starting with famous engines
• Built for Years of Trouble-Free Service
• Patented "Cobra" Blade for Cleaner Cutting
• Trims Close to Trees, Shrubs, Buildings
• A model for Every Budget

MIXER PARK, Inc.
245 Elizabeth Lake Road Phone FE 5-8780
FREE PARKING



ROSE BUSHES
40 Choice Varieties to Choose From
HYBRID TEAS
CLIMBERS
FLORABUNDAS
$1.98
Patented varieties slightly higher
These are not dormant plants, but are all potted and in actual growth.

Fertilizers
Insecticides
Weed Killers
All Standard Brands

GRASS SEED
39c lb.

PLANTING TIME IS HERE!

Drive out to Jacobsen's one stop Garden Center for all your garden needs—only 15 minute drive from Pontiac out Perry Street (M-24) to Lake Orion.

EVERGREENS

SPECIAL!
ASH FORDI JUNIPER
$1.95

Pfitzer Junipers &
PYRAMIDAL ARBORVITAE
from $4.95

NORWAY SPRUCE
IRISH and GREEK JUNIPERS
from $3.95

—Also—
SPREADING YEWS
UPRIGHT YEWS
BIOTAS
SCOTCH PINE
FLOWERING CRABS
AZALEAS
RODODENDRONS
MAGNOLIAS
FLOWERING SHRUBS

Annual Flowering Vegetable Plants
42 Varieties
PETUNIAS
MARIGOLDS
AGERATUM SALVIA
SNAPDRAGONS
SINNIAS ASTERS
PORTULACA
SWEET ALYSSUM
AND MANY OTHERS
49c Doz.
$3.00 Per Flat

TOMATOES PEPPERS
CABBAGE ONIONS
CAULIFLOWER
Many varieties of these and other vegetables
39c Doz.
$2.00 Per Flat

Vases and Urns
For Porch or Cemetery
from $2.98

ONE STOP
JACOBSEN'S GARDEN CENTER
545 S. Broadway, Lake Orion, Mich. MY 3-7611

SATURDAY FLOOR SHOW
HAL FINCH
Comedy M C
LISA STEWART
Swing Stylist
JUSTINE
Exotic Dancer
CRESCENT LAKE INN
● BEER ● WINE ● LIQUORS
4904 Elizabeth Lake Road FE 2-6052
No Minors Allowed

Helpful Driver Fined

NEW BRITAIN, Conn. (UP) — Playing good Samaritan cost a motorist $9 in police court. The judge asked him whether he was running a bus when he was arrested for packing 10 passengers in his car. The driver said "no," that a friend's car broke down and he offered the occupants a ride.

Daring Dynamic floor show
Friday & Saturday
10:00 & 12:30
Featuring:
VAN KIRK
Comedy M C
GLORIA SHAYNE
Song Impressions
TONY LEE
Wizard of the Saxophone
JAM SESSION
—Sunday—
Frank Petty Orchestra
Featuring the Parade of Guest Stars ! ! !
AVON INN
3982 Auburn Road at Adams Road—Auburn Heights



HEAD "ROB ROY" CAST — Richard Todd and Glynis Johns are co-stars at the head of a brilliant cast in the Walt Disney film, "Rob Roy, The Highland Rogue," now playing at the Oakland theater here. The live-action picture was filmed on a spectacular scale in the authentic Rob Roy country of Scotland.

Believed to be the largest county is San Bernadino in California with an area of 20,131 square miles.

Australia produces 27 per cent of the world's wool and 57 per cent of the annual merino wool output.

Keego Theater
On Our Wide Screen
"RIDE CLEAR OF DIABLO"
In Technicolor with Dan Duryea and Audie Murphy
—ALSO—
"PRISONERS OF THE CASBAH"
With Cesar Romero and Gloria Grahame

FABULOUS FOOD EXPERTLY SERVED
OLD MILL TAVERN
HOTEL
WATERFORD, MICH. ON U.S. 10
AAA RECOMMENDED
NEW BANQUET ROOMS
Available for Reservation

The Villa Inn
Where Dining Is A Pleasant Adventure
IS SERVING LUNCH
From 11 A.M. 'til 2 P.M.
The same fine food—The same fine service the same chefs that prepare the famous Villa Inn Dinners
The Villa Inn spells success for that luncheon date or bridge party — Call for reservation today!
MY 2-6193—MY 2-9581
Visit our Cocktail lounge with the beautiful picture window.
VILLA INN
60 Parkview Blvd.
Corner of M-24 and Clarkston Road
Lake Orion

BOB'S CHICKEN HOUSE
497 Elizabeth Lake Road at Telegraph
Chicken Dinner $1.35
Delicious T-Bone Steak $1.95
Delicious Fish Dinner .95c
Barbecued Spare Ribs $1.35
BEER ★ WINE ★ LIQUOR OPEN 7 A. M. TO 2 A. M.
BUSINESS LUNCHEONS
... served in our new Dining Room
● Private Parties ● Banquets
DINNERS TO TAKE OUT!
Call FE 3-9821, your food will be ready. Dial your favorite cab to deliver it!
Includes French-fries, Salad, Bread and Butter

MANNY'S PRESENTS
for the first time in Pontiac . . . the
FESTIVAL OF JAZZ
10 hours of continuous music
Sunday, May 23rd — 4 P. M.-2 P. M.
featuring:
Lou Monte — Harlan Kagle
Bob Lawson — Cody Johnson
Ray Williams — Luke Farnell
Don Wilson — Rex Hanger
Walt Lee — Frank Merwin
Neil Kimler — Ernie Cosma
Pete Flore — "Sully" Sullivan
Chuck Strebe
and many others from the finest bands in the country!
GARRY WELLS your MC
FREE ADMISSION DON'T MISS IT!
MANNY'S RINGSIDE BAR
W. Huron at Elizabeth Lake Rd.

When the Japanese took over the port of Darian in 1905, they built piers longer and larger than any existing in New York at that time.

WANTED TO BUY USED MAGAZINES
We Sell Novelties, Jokes and Tricks
Piper's Magazine Outlet
35 Auburn Ave. FE 4-8240

Dancing Saturday Nite to the Five All Stars
Liquor—Beer—Wine
Joe at the Hammond Organ
Club Sandy Beach
Under New Management
3412 Dixie Hwy. OR 3-9754

Start Village to Ease Population Squeeze

LUANDA, Portugese Angola (UP)—Cela, a village which did not exist a year ago, is forming. With population pressure going up in the poorer provinces of Portugal the government tried to make room for emigrants.

In the Angola highlands a site was found and ground prepared for settlers. It was a complete neighborhood from one of Portugal's villages. While the first fields were ploughed and corn and sweet potatoes were raised, the village church was completed together wit a school.

The population of Cela is over 300. Now a weekly plane service is available and more settlers are en route.

Really a Floater

NASHUA, N. H. (UP)—In the address space of a report on Alexander B. Clark, police wrote, "floater," and with some justification. When arrested in New Hampshire, Clark produced a Maryland driver's license, said he lived in Maine, and was driving a car that was registered in Connecticut. Clark's $5 fine for operating an improperly registered motor vehicle was suspended.

Dining Room and Cocktail Lounge
Open Daily from 11:00 A. M.
featuring:
Southern Fried Chicken Dinners
1.50
STEAKS CHOPS
WINE COCKTAILS
BEER LIQUORS
Our 8th Year at Pontiac Lake
Ir-D-Le
DINING ROOM
Irma and Dewey Flaugher
OWNERS
7890 Highland Rd. (M-59) at Pontiac Lake
OR 3-7772

FRIDAY & SAT.! HURON
In All The Annals of Strange Adventure None More Astounding...More Amazing!
TERRIFYING as cannibal rituals! WILD as jungle love! NERVE-SHATTERING as pagan tortures! MYSTERIOUS as the flame-haired she-devil who defied civilization!
Miss Robin Crusoe
in PATHECOLOR
Adapted From Daniel Defoe's Immortal novel "ROBINSON CRUSOE"
PLUS
AMANDA BLAKE · GEORGE NADER · ROSALIND HAYES
THREE YOUNG TEXANS
From the heart of Texas to the banks of the Rio Grande, they blazed a desperate trail... wild as they were young!
TECHNICOLOR
MITZI GAYNOR · KEEFE BRASSELLE · JEFFREY HUNTER
SAT. Kiddy MATINEE 1 P.M.
NOTE—The kiddie show tomorrow starts at 1:00 P. M. (Doors open at 12:45). Children coming at 2 P. M. however will see an entire program, including the cartoon show.

FRIDAY SATURDAY
floor show
GEORGE MARKS
Comedy M C & Ventriloquist
VIVIAN LAFAYETTE
Lovely Exotic
DICK KEFGAN
Harmonica Sensation
ALVIN WALLS and His Orchestra
Plus
BIG JAM SESSION
TUESDAY NIGHT
With Alvin Walls Orchestra & Parade of Musicians
DELL'S INN
Corner of Elizabeth and Cass Lake Roads
1 Short Block West of Huron Street

DANCING
Friday and Saturday Nights to the
DON WILSON TRIO
Liquor–Beer–Wine
WE CATER TO PARTIES — BANQUETS
Specializing in
STEAKS and CHICKEN
"Prepared just the way way you like them."
SHARP'S
Silvercrest Inn
2675 Dixie Highway OR 3-2463

"The Sign of Good Food"
● Steaks ● Chops
● Fowl ● Sea Food
wilkins
Orchard Lake Road at Pontiac Trail

SQUARE DANCING
Saturday Night
9:30 P. M. to 1:30 A. M.
Over 4,000 Feet Dance Floor Just Added to
BILL'S BARN
47326 Dequindre Rd.

DANCING
Saturday Night
9 - 2
Bob, Don and Carl Trio
Family Style Chicken Dinner
SUNDAY 12 - 9
Catering to Banquets and Private Parties
SPORTSMAN INN
Dixie Hwy., Waterford
Phone OR 3-9325

Dining at Its Distinctive Best
Luncheon
Dinner
Cocktail Party
Banquet
Meeting
The Kingsley Inn
PHONE MIDWEST 4-1400
WOODWARD at LONG LAKE RD.
BLOOMFIELD HILLS

HOTEL PONTIAC
MOTOR BAR
PRESENTS
LEONARD STANLEY and COMBO
(Television and Recording Star)
APPEARING NIGHTLY
STARTING TOMORROW, SATURDAY, MAY 22nd
COCKTAIL HOUR
5:00 to 7:00 P. M.

OLD TIME DANCING
EDDIE DRYER
Your Ole Maestro Invites You
CAMPUS BALLROOM
Livernois-Fenkell
Old-Time Dancing Every
Tues., Fri., Sat.
Dancing in Both Square and Round Beautiful Ballrooms
"Known from coast to coast" for the past 35 years. The finest costs no more — come one — come all.
Garden Center BALLROOM
2057 Woodward (Upst'rs)
Old-Time Dancing Every
Thurs., Sat., Sun.

Donna Reed Proves Bad Girls Are Good

By BOB THOMAS

HOLLYWOOD (AP) — Donna Reed is living proof of the adage that as an actress you've got to be bad to be good.

It is now history that Miss Reed walked off with an Oscar for playing a shady lady in "From Here to Eternity." This was after playing nice girls for more Hollywood years (13) than she would like to recall.

I paid a lunch call on Donna to find out what the Oscar has done for her and to her. She is back at her home lot, MGM, where she apprenticed eight years in Andy Hardy, Thin Man, Dr. Gillespie and other films before reaching stardom. She came back to the studio as a free-lancer, appearing with Liz Taylor, Van Johnson and Walter Pidgeon in "The Last Time I Saw Paris."

"The role I play is not really a good girl," she remarked, "but she turns out to be all right in the end. No, it's nothing like 'From Here to Eternity.' That kind of a part comes along only once in an actor's lifetime—if he's lucky."

I asked how the Oscar has changed her professional life. She replied that more scripts are being submitted to her, and the roles are better. But she hasn't noticed any increase in films that would cast her as a bad woman.

"I guess people still can't get used to my playing such a role," she sighed.

Donna admitted that she fell into the "Eternity" role somewhat by chance. When she first became acquainted with the part, she played her as a brunette in a test with Aldo Ray, who was trying out for the role Montgomery Clift eventually did. She never thought much about actually getting the part.

Then she did another test with Ray, this time as a blonde. Now she began to get enthused and made a pitch for the role with Columbia boss Harry Cohn.

"Absolutely not," he replied. "We've signed Deborah Kerr for the other girl's part. That's one lady switching her type. We can't have another."

STARTS SUNDAY
ON OUR
NEW! GIANT SCREEN!
20th Century-Fox presents
The Robe
TECHNICOLOR
THE FIRST MOTION PICTURE IN
CINEMASCOPE
YOU SEE IT WITHOUT SPECIAL GLASSES!
PONTIAC DRIVE-IN THEATER
NEW! MAGNETIC SOUND

PONTIAC DRIVE-IN Theatre
Dixie Hwy. (US-10) 1 Blk. N. of Telegraph FE 5-4500
TONIGHT and SATURDAY!
Exclusive! First Run Showing
ON OUR NEW WIDE SCREEN
AUDREY SCHENCK presents TONY CURTIS FRANK LOVEJOY MARY MURPHY
BEACHHEAD!
He found her in the jungle—a tigress who couldn't be tamed!
PRINT BY TECHNICOLOR
Featuring EDUARD FRANZ • SKIP HOMEIER • SUNSHINE FORUNGA • DAN ADO
An AUDREY SCHENCK Production • Produced by HOWARD W. KOCH • Directed by STUART HEISLER
Screenplay by RICHARD ALAN SIMMONS • Released thru UNITED ARTISTS
—ALSO IN COLOR—
WHERE A LAUGHING KILLER WRITES THE ONLY LAW!
"RIDE CLEAR OF DIABLO!"
COLOR BY TECHNICOLOR
Starring
AUDIE MURPHY · DAN DURYEA
SUSAN CABOT · ABBE LANE

Cor. Williams Lk.-Airport Rds. Box Office Opens 7:15
WATERFORD DRIVE-IN THEATER
THE FAMILY DRIVE-IN
Hey, Kids • Free Boat Rides
FRIDAY and SATURDAY
THE STORY OF THE DAYS WHEN THE HIGH TIDE OF APACHE FURY SWEPT THE WEST!
When you see
Arrowhead
COLOR BY TECHNICOLOR
. . . you'll share every thrill of the battle between the Army scout and his lifelong enemy, the Apache chief!
CHARLTON HESTON • JACK PALANCE • KATY JURADO
Greater than in "THE GREATEST SHOW ON EARTH"! Tops his role as the killer in "SHANE"! Exotic beauty of "HIGH NOON"!
PLUS
It's That Maiden-Mad, G.I.-Glad Tropical Musical Jamboree!
EVERY "JOE" IS KING OF A SOUTH PACIFIC ISLAND!
WILLIAM LUNDIGAN
JANE GREER
MITZI GAYNOR
DAVID WAYNE
GLORIA DE HAVEN
20th Century-Fox presents
Down Among the Sheltering Palms
COLOR BY Technicolor

BLUE SKY DRIVE-IN THEATRE
2150 Opdyke Rd. Ph. FE 4-4611
NOW SHOWING!
AMAZING! TERRIFYING! The most savage spectacle of all time!
DON'T TELL HOW IT ENDS!
WAR OF THE WORLDS
TECHNICOLOR
GENE BARRY · ANN ROBINSON · LEWIS MARTIN · LES TREMAYNE · FRANK KREIG
—PLUS—
WHERE A LAUGHING KILLER WRITES THE ONLY LAW!
"RIDE CLEAR OF DIABLO!"
COLOR BY TECHNICOLOR
Starring
AUDIE MURPHY · DAN DURYEA

ENJOY LIFE
DINE OUT
Whether you dine in our modern dining room or drive-in, you'll enjoy delicious foods, carefully prepared and served
Food Prepared to Take Out!
at
Ted's
WOODWARD at SQUARE LAKE Road

Eagle
Phone FE 5-8331
SPECIAL KIDDIE CARTOON SHOW—Saturday Only at 2:00 - 5:30 Plus Serial
TODAY and TOMORROW
...AS WILD AND TEMPESTUOUS AS THE TURBULENT EMPIRE SHE RULED!
WALTER WANGER presents
"TULSA"
COLOR BY TECHNICOLOR
starring
SUSAN HAYWARD · ROBERT PRESTON
PEDRO ARMENDARIZ
"TULSA" Starts At: 12:40-3:40-6:40-9:40
ALSO This Story of Flaming Love • Savage Excitement
Miss Robin Crusoe
PATHECOLOR
starring AMANDA BLAKE · GEORGE NADER · ROSALIND HAYES
Adapted from Daniel Defoe's Immortal Novel "ROBINSON CRUSOE"
"Miss Robin Crusoe" at: 11:20-2:20-5:20-8:25
Starts Sunday: "SASKATCHEWAN" Also "BORDER RIVER"

New Lake Theater
420 Pontiac Trail
WALLED LAKE
On Our Wide Miracle Screen
"FORT ALGIERS"
with Yvonne DeCarlo
—ALSO—
"99 RIVER STREET"
with John Payne, Evelyn Keyes

JOE'S Spaghetti House
NOW OPEN
2 P. M. 'til 12 Midnight
Joe Specializes in
Chicken Pizza Pie
and quality food to eat here or take out
PHONE FE 3-7396
JOE'S Spaghetti House
1038 W. Huron
½ Block West of Telegraph

TONIGHT!
"Sully" at the KEYBOARD
Playing Your Favorites
Manny's
RINGSIDE BAR
W. HURON AT ELIZABETH LAKE RD.

SPECIALIZING IN
SIZZLING STEAKS
Visit Our
NEW HORSESHOE BAR
PUFF'S
MIDGET BAR
2661 Dixie Highway

Oakland —NOW SHOWING— Thru SATURDAY!
ON OUR GIANT PANORAMIC SCREEN!
A SUPREME ADVENTURE IN FURIOUS ACTION!
Walt Disney's
Rob Roy
THE HIGHLAND ROGUE
and
Walt Disney's
PECOS BILL
color by TECHNICOLOR
Starring RICHARD TODD • GLYNIS JOHNS
ALL LIVE-ACTION HIT
color by TECHNICOLOR
Distributed by RKO Radio Pictures • Copyright Walt Disney Productions
Features at—1:33-3:35-5:37-7:39-9:41

Doors Open 10:45 A. M.
Strand
—LAST DAY—
"CARNIVAL STORY"
—AND—
"KILLERS FROM SPACE"
STARTING TOMORROW
Giant PANORAMIC Screen
"MUTINY ON THE BOUNTY"...
"TWO YEARS BEFORE THE MAST"...
AND NOW...
BOTANY BAY
Color by TECHNICOLOR
ALAN LADD
JAMES MASON
ENRICHETA MEDINA
SIR CEDRIC HARDWICKE
FEATURES 11:00 1:53 - 4:58 - 8:03 11:10 P. M.
- PLUS -
NEVER A MOTION PICTURE STORY LIKE THIS!
HAL WALLIS
CEASE FIRE!
FEATURES: 12:34 - 3:39 - 6:44 - 9:50 P. M.

STARTING SUNDAY! Oakland
YOU'VE GOT A FRONT ROW SEAT AT THAT FABULOUS BROADWAY REVUE... WITH ITS STARS, DANCES, ITS WONDERFUL FUN! AT POPULAR ADMISSION PRICES... THROUGH THE MAGIC OF
CINEMASCOPE
Leonard Sillman's
NEW FACES
In glorious COLOR
In the wonder of STEREOPHONIC SOUND
An EDWARD L. ALPERSON Production
Sing 'Em! Swing 'Em!
C'EST SI BON
SANTA BABY
USKADARA
MONOTONOUS
BAL PETIT BAL
LOVE IS A SIMPLE THING
LUCKY PIERRE
BOSTON BEGUINE
Ronny GRAHAM · Eartha KITT
Robert CLARY · Alice GHOSTLEY
ADDED CinemaScope "NEW HORIZONS"



Sam Benson Says—

IT'S TRUE! IT'S TRUE!

More women are taking the side street to my store to buy

COTTONS

At $3 to $5 Savings!



Luster Washable COTTONS

I could sell for $4.95

MY PRICE $2.91



Don't miss the outstanding buys in our array of Summer's Prettiest Prints! Wide choice of styles in sizes for Misses and Women.

COTTONLAND FIGURE-FLATTERING DRESSES

I could sell for $8.95

$5.71

2 for $11



Pretty Go-Everywhere Summer Dresses

These are the kind of dresses for all Summer. I could sell for $12.95.

MY PRICE $8.71



Cool, Fresh-Looking Cottons in "round-the-clock" styles for Summer! Choose from many styles.

Sam Benson CLOTHING OUTLET

20 South Perry St.

West Bloomfield Shows Residential Development

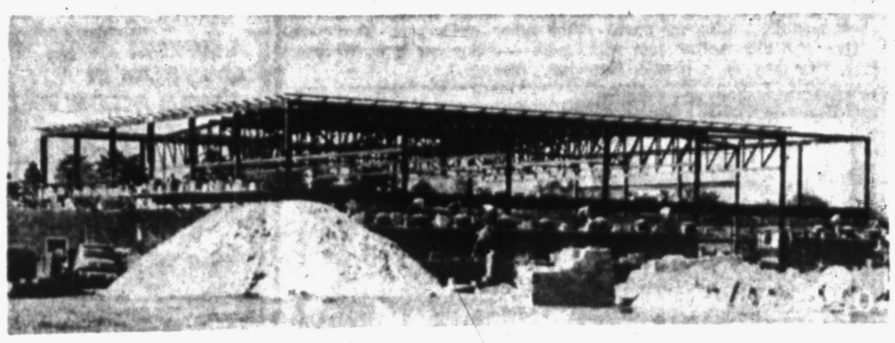

Pontiac Press Photo

GROWTH SIGN — Under construction at Commerce Rd., Orchard Lake Rds. is the new $800,000 West Bloomfield Township High School. Voters will cast ballots June 14 on a 3.5 mill levy to furnish and equip the structure, in exchange for lowering the debt limit by 3.5 mills. Supt. of Schools Leif Hougen says the student population of 1,400 is expected to rise to 1,762 by 1958.

Bares Growth in Many Ways

Police Force, New Fire Station, Voting Set-Up Reflect Surge

By HARRY J. REED

Signs by the dozens point out the great strides in residential development being made in West Bloomfield Township.

Growth shows in the increased police force, doubled from two men to four. It shows in the new fire station at Walnut Lake, and a proposed $25,000 station at Green Lake and Commerce Rds.

Further evidence that West Bloomfield Township is playing a major role in the expansion of Oakland County is the increase of voting precincts from four to seven, and the rising steel of a new high school at Commerce and Orchard Lake Rds.



THATCHER

"Our boom began about three years ago, and it's beginning to run away with us now," Township Supervisor Hiland M. Thatcher says.

Building reports since 1950 bear him out. Construction of homes has jumped one million dollars annually since that year.

Figures for 1953 show 248 home permits issued, valued at $3,225,430, plus another $371,708 in alterations, additions, and commercial construction.

The 1950 census figure of 9,416 has been eclipsed by the present estimated population of 11,500. The Village of Orchard Lake, which had 16 homes built last year, already has half that number constructed in 1954.

The influx has been only residential, with slight commercial increase to date, since no land is zoned for industrial use. However, the Planning Board is currently considering zoning several sections of land for industrial development, Thatcher said.

West Bloomfield has been a popular recreation area for many years, providing a number of lakes for summer enjoyment. Included are Orchard Lake, Cass Lake, Upper and Middle Straits Lakes, and numerous smaller bodies of water.

Keego Harbor, on the shores of Cass Lake, has experienced a decided change in the years of Oakland County expansion. Primarily a summer colony of renting residents not too many years ago, a change to year-round residents is now taking place.

"There is a lot of remodeling along the lakefront cottages," remarks resident Otto Mehrkamper, "since more people are buying the cottages now and fixing them up. It's nice to see some pride of ownership developing here."



DIETERLE

Expressing the same sentiment is Justice of the Peace Elmer C. Dieterle of Keego Harbor. "There used to be a large transient population here with the summer cottages, but the housing shortage ended that," he said.

"The lakefront homes were converted to all year usage, and now we have many more home owners locally."

Acres of staked-out subdivisions and large sections of land scarred by heavy equipment indicate the development which is yet to come to West Bloomfield Township.

One of the largest of the home developments is that of the Northwood Building Co. The Orchard Lake Road-Middlebelt road site will eventually contain 400 three- and four-bedroom homes.

In the same area is a 200-home development of Sylvan Manor. Seventy of the three and four bedroom brick and frame homes have already risen. A shopping center is also in the plans for this area.

Partially in West Bloomfield Township and Novi Township is a 500-home project at Middlebelt and Northwestern and Middlebelt and Fourteen Mile road.

One hundred ranch-type homes have been completed at the Northwestern site, with 50 more due before August 1.

Another 350 are scheduled by the Certified Realty Co., for the next 18 months, broker Robert Trombley stated.

Pine Center, located at W. Long Lake and Middlebelt Rds., is a collection of contemporary California-style homes, on lots of one-half to three-fourths of an acre. Thirty-four homes are being erected there.

Westwood Village, off Maple Road in the southern section of the township, is a 98-acre tract divided into 95 homesites.

An adjoining 103 acres will be subdivided later for additional ranch and colonial-type homes.

Pine Lake boat livery owner Mrs. C. Cronk has felt the growth of the area in increased demand for her boats. "I've doubled the number of boats for rent recently, and now have 25," she said.



HOUGEN

"Our school population has not risen astronomically like other regions, largely because we have had no row-upon-row new subdivisions yet," Supt. of Schools Leif A. Hougen stated.

"We have, however, just completed a $100,000 addition to the Scotch School, and our new $800,000 high school is well under construction now," he added.

Voters will be asked June 14 to approve a levy of 3.5 mills for furnishing and operating the new high school, in exchange for lowering the debt levy by 3.5 mills. The student population of 1,400 is estimated to rise to 1,762 by 1958.

Housing another 300 pupils is Our Lady of Refuge Parochial School on Commerce road. Designed to accommodate 450 pupils, it was completed in 1953, Sister Mary Idalia, C. S. S. F., school principal said.

Much of the future expansion in the remaining undeveloped land, about one-third of the township, depends on the extension of Northwestern highway, supervisor Thatcher feels.

He added that the proposed overpass at Orchard Lake and Telegraph Rds. will eliminate some congestion there, making it easier for residents to get to Pontiac stores.

Briton Grabs Writing Prizes

U. of M. Awards $1,750 in Cash to Grad Student for 3 Creations

ANN ARBOR (AP) — A graduate student from England is the big winner in the University of Michigan's annual Hopwood Creative Writing Contest.

Martin Green, of Shrewsbury, England, was awarded $1,750 for first place in the major divisions of drama, essay and fiction.

Mrs. Elizabeth Davenport, an Ann Arbor junior, won a special $800 award for a series of short stories.

Other winners included:

Renee Kluger, a Wyoming, Pa., graduate student, and Leonard Uhr, of Ann Arbor. Each won $500 in the field of drama.

Glen W. Sprague, a senior of Albion, N. Y., was awarded $400 in the essay division.

Other major fiction awards went to Henry L. Van Dyke Jr., a Montgomery, Ala., graduate student, and Ida L. Rivera, of Davao City, Philippines. Van Dyke won $700 and Miss Rivera $500.

Three winners were chosen in the major poetry division. Lee F. Gerlach, an Ann Arbor graduate student, won $600. Ann K. Stevenson, a senior, also of Ann Arbor, and E. Paul Rebillot, a Detroit graduate student, each won $400.

Among the minor award winners was William Sickrey, a Grand Rapids senior who won $250 in the drama division.

The awards are made from a fund provided by Avery and Julie Hopwood.

C. of C. Official Due Here

Bernard Roach, of the U.S. Chamber of Commerce, will be in Pontiac May 26 to discuss pending federal legislation with local business and industrial men, according to Robert J. St. Clair, Pontiac Chamber of Commerce manager.

(Advertisement)

Do FALSE TEETH Rock, Slide or Slip?

FASTEETH, an improved powder to be sprinkled on upper or lower plates, holds false teeth more firmly in place. Do not slide, slip or rock. No gummy, gooey, pasty taste or feeling. FASTEETH is alkaline (non-acid). Does not sour. Checks "plate odor" (denture breath). Get FASTEETH at any drug counter.

Lodge to Give Pre-Memorial Day Program

Drill team exhibitions, band music and vocal selections will highlight a pre-Memorial Day program Sunday afternoon at Oakland County Infirmary presented by Pontiac Eagle Lodge, Aerie 1230.

Opening the event at 2 p.m., men's and women's drill teams will perform on the front yard of the Infirmary. Music will be supplied by the Orchard Lake Seminary Band.

Rounding out the program will be vocal selections by the Lodge Ladies' Quartet.

J. M. Gerding to Be Annapolis Graduate

LAKE ORION—John M. Gerding, the son of Mrs. Ruth Gerding of 35 S. Broadway Ave., will graduate June 4 from the U. S. Naval Academy at Annapolis.



GERDING

Gerding, who was a star football player for Chesaning High School, will go to Waco, Tex., for flight training.

Reverend Will Speak at Youth Jubilee Meeting

WATERFORD CENTER — The Rev. David Allen of the Detroit Bible Institute will be the guest speaker at the Youth Jubilee meeting at the Donelson Baptist Church tomorrow evening.

Young people from Sunnyvale Chapel have been invited to attend.

County Deaths

Carlton L. Wilson

KEEGO HARBOR—Funeral arrangements are being completed at the J. Sutton Funeral Home in Detroit for Carlton L. Wilson, 74, of 3434 Green Lake Rd., who died this morning.

Survivors include three sons, Earl, Clarence, and Wayne, and three daughters Mrs. Lester Axpel, all of Sinclairsville, N. Y., and Mrs. Frank Lewis and Mrs. John Thompson, of Pontiac.

Raymond Frank Tyler

ROMEO — Service for Raymond Frank Tyler 46 of 283 W. St. Clair will be held at 2 p.m. Saturday at First Congregational Church, with burial in Romeo Cemetery. Graveside service will be conducted by Masonic Lodge F&AM 41 and the Romeo veterans organizations. Arrangements are by Roth's Home for Funerals.

Edward Bowler

LAPEER — Rosary service for Edward Bowler, 80, of Pine street will be said at 8 p. m. today at Muir Brothers Funeral Home, with Requiem Mass at 10 a. m. Saturday at the Church of the Immaculate Conception. Burial will be in Mt. Loretta Cemetery. He died Wednesday night.

Lewis John Underhill

SOUTH LYON—Service for Lewis John Underhill, 73, of 58666 Eight Mile Rd., will be at 2 p.m. Saturday at Phillips Funeral Home, with burial in South Lyon Cemetery.

J. Ben Tramer

SOUTHFIELD TOWNSHIP—Funeral service for J. Ben Tramer, 64, of 7440 Bingham Rd., will be at 11 a.m. tomorrow at the Mayflower Congregational Church, with burial in Acacia Park Cemetery.

American railroads in the past 30 years have earned a 6 per cent return in only one year, 1942, and in 13 of those years the return has been less than 3 per cent.

Farm Employe Found Drowned

Frank Bischoff's Body Discovered in Sunken Car in Lake Pleasant

LAPEER — A 51-year-old farm employe was found drowned in his car today in Lake Pleasant, six miles east of here.

The body of Frank Bischoff was retrieved from the lake by sheriff's deputies after Norman Torr of 4154 Lakeview, Lake Pleasant sighted the submerged auto early this morning.

Bischoff had been employed for the last four years at the farm of Robert Lucas, 2377 Bowers Rd. The farm is about three miles from the lake.

Authorities said Bischoff apparently drove into the lake accidentally last night and that his feet became entangled between the brake and clutch pedals, trapping him until he drowned.

A former patient at the Lapeer State Home and Training School, Bischoff is reported to have told Lucas he was leaving the farm yesterday afternoon. Lucas said Bischoff packed all his belongings into the car and drove off.

Waterford Issues 34 Home Permits

WATERFORD TOWNSHIP—Permits totaling $265,500 for 34 homes were issued last week.

Twenty permits for additions and remodelings added $13,865, six garages equalled $4,150, one breezeway and garage added $1,600 and two commercial additions brought the total to 63 permits and $286,665 for the week.

Cutback Facing Blood Program

Local Red Cross Unit Trying to Rescue Plan Despite Slash in Funds

Pontiac area blood bank chairmen indicated Thursday night they'll do all they can to keep the local American Red Cross blood program going.

The blood bank committee, headed by Mrs. N. E. Durodher, of Waterford, met at the Oakland County Red Cross Chapter house, 118 Franklin Blvd.

Mrs. Durocher urged Pontiac residents to give blood freely at the "Bloodmobile's" visit to the Pontiac Elks' Temple Monday from 2 until 8 p.m.

Dr. E. W. Bauer, blood chairman, said the local Red Cross executive committee is faced with the possibility of dropping the blood program because the Defense Department and National Red Cross are planning to stop paying money into it.

"It looks now like we lack $14,000 in our next year's income," he said. "The only other service expensive enough to make up that debt is home service for servicemen and their families—and that we must carry on, according to the Red Cross charter from Congress."

Dr. Bauer said the National Red Cross feels that since the Defense Department will no longer pay for blood, the program will be used only by local communities so local communities should carry the cost.

Committee members pointed out the local Red Cross can still ask help from the National Red Cross or from the United Funds of Pontiac, Detroit, and Oakland County.

Several committeemen criticized the executive committee for making the blood problem public when there still may be ways to solve it.

I'm sure we'll wind up with an answer," Dr. Bauer replied, "but we won't get an answer by hiding our heads in the sand. We feel the people should know our problem. We want to know how they feel about the program. If enough of them protest, we'll have something to show how much they want to keep the program when we go in to ask for money."

"We want to keep our blood program," Dr. Bauer said. "We realize we've an obligation to the people of this community—a far bigger stake than the $26,500 it takes to run the program. But we can't run it without that money, and we'll need the full support of all our donors and blood bank members to back us up if we're to get the funds."

School Board OKs Well on New Land

WEST BLOOMFIELD TOWNSHIP—The township Board of Education approved a 332-foot well on the new high school property at its meeting this week.

In other business, a teaching contract was approved for Mrs. Thelma DeWitte, Marygrove College and Wayne University graduate. She will instruct at Scotch School.

Contracts for three teachers already in the school system were approved.

We're Proud!

To Have Been Chosen as

GENERAL CONTRACTOR

for the most beautiful

GMTC Employees Federal Credit Union's New Office at 156 West Huron

SCHURRER CONSTRUCTION CO.

2431 Pontiac Road FE 4-4561

CONGRATULATIONS TO GMTC Employees Federal Credit Union ON YOUR NEW HOME!

All Glass, Glazing and Aluminum Doors

Were Proudly Installed by

West Detroit Glass of Pontiac

82 MYRA

FE 2-8397

BEST WISHES to the GMTC Employees Federal Credit Union

FOR CONTINUED SUCCESS IN YOUR BEAUTIFUL NEW HOME

You will always be proud of your fine "Art Metal" Office Desks, Chairs, Files and Accessories.

GENERAL PRINTING & OFFICE SUPPLY

17 W. Lawrence St.

EXCLUSIVE REPRESENTATIVE FOR ART METAL OFFICE EQUIPMENT

We Offer Complete Planning Service

Special for Limited Time at WAYNE GABERT'S



This Big 6-Foot Sun **UMBRELLA**

Only $3.98

Normally sold for as much as $14.95. Big gay-colored, sun and rain-proof umbrella. Aluminum sectional pole. Choice of colors.

When You Buy This New 1954 ZENITH Portable Radio

Now take it with you in the car, boat, picnics, everywhere . . . enjoy music or sports and news. 3-way power, AC, DC, or batteries. Choice of colors.

$39.95*

*plus batteries



SMALL DEPOSIT HOLDS ANY ZENITH EASY TERMS

WAYNE GABERT

Your Electrical Appliance Specialist

121 N. Saginaw St. Phone FE 5-6189

Romeo Club to Host on Reciprocity Day

ROMEO — The Rochester Woman's Club and the Utica Tuesday Club will be guests of the Romeo Monday Club on Reciprocity Day to be held in the First Congregational Church tomorrow.

The event will mark the 75th anniversary of the organization of the Romeo club and the 56th birthday of the May get-together of the three clubs.

Following registration, luncheon will be served at 1 p.m. by members of the young women's group of the church. Luncheon music will be furnished by an instrumental quintet, under the direction of E. C. Ojala.

The program will feature a play written by a member of the Rochester club, a reading by a member of the Utica club and a presentation of the Romeo High School chorus as the Monday Club contribution.

CONGRATULATIONS
TO
GMTC Employees
Federal Credit Union
ON THE
Opening
of Your New Building!
THE
F. J. POOLE Co.
151 OAKLAND

CONGRATULATIONS!
GMTC Employees
Federal Credit Union
on Your Most Beautiful New Offices!
Wm. C. Zimmerman
Architect
831 W. Huron FE 2-8928

Keego Climaxes Clean-Up Drive

Trucks to Be Manned by Volunteers Sunday to Collect Junk

KEEGO HARBOR — Fifteen volunteer-manned trucks will join West Bloomfield Township refuse-collection vehicles Sunday in a giant climax to the drive to clean-up this community and "build civic pride."

Chamber of Commerce members, along with volunteers from other local organizations, will board the trucks at the memorial at Cass Lake and Orchard Lake Rds. at 9:30 a. m.

Residents have been called upon to leave the junk and scrap materials dug up from attics, cellars and garages on curbs.

"The best bet would be to set the junk out Saturday night," said Jack Loveland, C. of C. board director.

Three $25 savings bonds will be awarded in the clean-up drive, which has been on all week. Bonds will be given for the best paint-up, best landscaping and most improvements, Loveland said.

"Purpose of the campaign is to build Keego Harbor's civic pride," he stated.

Marlette Seniors Back From Trip

MARLETTE — Sixty-six members of the High School senior class returning from their annual trip today face baccalaureate services Sunday evening.

Fresh from their four days in New York they will hear Rev. Paul Pumphrey of the Methodist Church as he speaks in the school auditorium on the subject "Cross Over the Bridge."

Commencement will be held May 27, with Dr. Clifford E. Erickson dean of the School of Education at Michigan State College as guest speaker.

West Bloomfield to Have Top Construction Month

WEST BLOOMFIELD TOWNSHIP—The month of May will top all time construction records for the township, it has been predicted, with permits totaling more than $500,000 already issued.

April construction totalled $327,947.



MR. & MRS. OTIS J. WALDROP

White Lake Couple Wed in Presbyterian Service

WHITE LAKE—White gladioli and snapdragons banked the altar at a recent candlelight service at the Presbyterian Church when Darlene Ruth Opdycke and Otis J. Weldrop were wed in a double-ring ceremony.

The bride is the daughter of Mr. and Mrs. Paul Opdycke of White Lake, and the bridegroom is the son of Mr. and Mrs. Ira Waldron of White Lake.

The maid of honor was the bride's sister, Beverly Opdycke, and Delbert Davidson was best man.

Bridesmaids were Mary Berry, Marie Waldrop, and Lois Ann King, and ushers were Dan Watts, Jerry Opdycke, the bride's brother, and Robert Watts.

For the ceremony the bride chose a white chantilly lace and nylon gown over slipper satin, with a portrait neckline, and lace bodice with long sleeves pointed over the wrist. A full skirt of nylon tulle with lace points was mounted with pearl sequins.

Following a reception at the Book Canteen in Milford, for 150 guests, the couple left for Niagara Falls and Northern Michigan.

School Board OKs Bond Sale

$1,400,000 Issue to Pay for New Buildings, Four Additions

WATERFORD TOWNSHIP—The Board of Education authorized the sale of $1,400,00 in district bonds last night to Braun-Bosworth, Inc., at an average interest rate of 3.26 per cent.

This is the bond issue that is financing the construction of additions to four schools, and the building of four additional elementary schools. Voters approved the move in February.

A contract totaling $110,745 for the two-room addition to the Jayno Adams school and a four-room addition to the Williams Lake School was awarded to the R. A. Authier Co. of Detroit.

The Gallagher-Schurrer Co. received a $118,983 contract for the four-room addition to the Waterford Center School, and the four-room addition to the Four Towns School.

In other business, the board was told three candidates have filed petitions for the two board positions to be filled at the June 14 election. In the running for the three-year posts are incumbent Elmer Johnson, and Mrs. Donald Adams and John Bell.

The ballots and the notices of registration and election were also approved by the school board.

The board named Mrs. Dorothy Selle, former principal of the Lambert School, to the position of elementary supervisor. Mrs. Katherine Barker, present kindergarten teacher, was named Lambert principal.

As a final item of business, the school board approved the request of the Waterford Township recreation department for $9,393.22 as its share of the recreation program budget.

CONGRATULATIONS
to the
GMTC Employees Federal Credit Union
We enjoyed doing all of the electrical work on your beautiful, new building.
SCHULTZ ELECTRICAL SERVICE
51 Clive Ave. Phone FE 2-0061

CONGRATULATIONS
to the members of
G. M. T. C. Employees (Pontiac)
Federal Credit Union
on their beautiful new office building located at 156 W. Huron St.
THE OAKLAND COUNTY CHAPTER OF CREDIT UNIONS
FRANCIS H. SCHNEIDER, President
DONALD J. MURRAY, Vice President
WINIFRED BARTLES, Treasurer
VERONICA CLANCY, Secretary
CLIFFORD HICKMOTT, Director

H. H. STANTON
Best Wishes
GMTC Employees
Federal Credit Union
We are proud to have had a part in your new building by installing:
PLUMBING
HEATING
AIR-CONDITIONING
AMERICAN-Standard
PLUMBING FIXTURES
PLUMBING — HEATING
SALES — SERVICE
103 State Street
FE 5-1683

"A Little Added to a Little Soon Becomes Great"

Our new building represents a 17 year dream come true for the 6,600 members of GMTC Employees Federal Credit Union. It is the outward symbol of united effort to help each other with our problems by pool ing our resources and putting them to work for our mutual good. Organized in 1936, our first office was located in the farm house home, on Deer Lake Road, of Al Beard, our first treasurer. Al was a machinist at Plant 1 and did credit union work on a part-time basis. From a mere handful of members, we've grown to over 6,600 and our assets of $25.00, on the day we opened for business, are now well over $2,600,000. Since organization we have loaned over $10,500,000 to our members, for the purpose of consolidating bills, down payments on homes, doctor and hospital bills, funeral expenses, and hundreds of other provident and productive purposes — all at an interest rate of 1% a month on the unpaid balance and covered by Loan Protection Insurance, which means that "The Debt shall die with the Debtor". Savings have earned an average dividend of 3.6% and are covered with Life Savings Insurance in an amount equal to the sum on deposit up to the first $1,000.

"One Member — one Vote" is the foundation of our democratic institution. The officers, directors, and committee members, elected by the membership each year at the Annual Meeting, are constantly striving to carry out the policies and traditions which will serve our membership best.

Now, with the Grand Opening of our new offices at 156 West Huron, we're even more prepared to be of service to the employees of GMC Truck and Coach Division, in a building and with facilities that are on a par with any financial institution of the same size in Michigan. You'll find it indeed profitable to deal with your credit union."

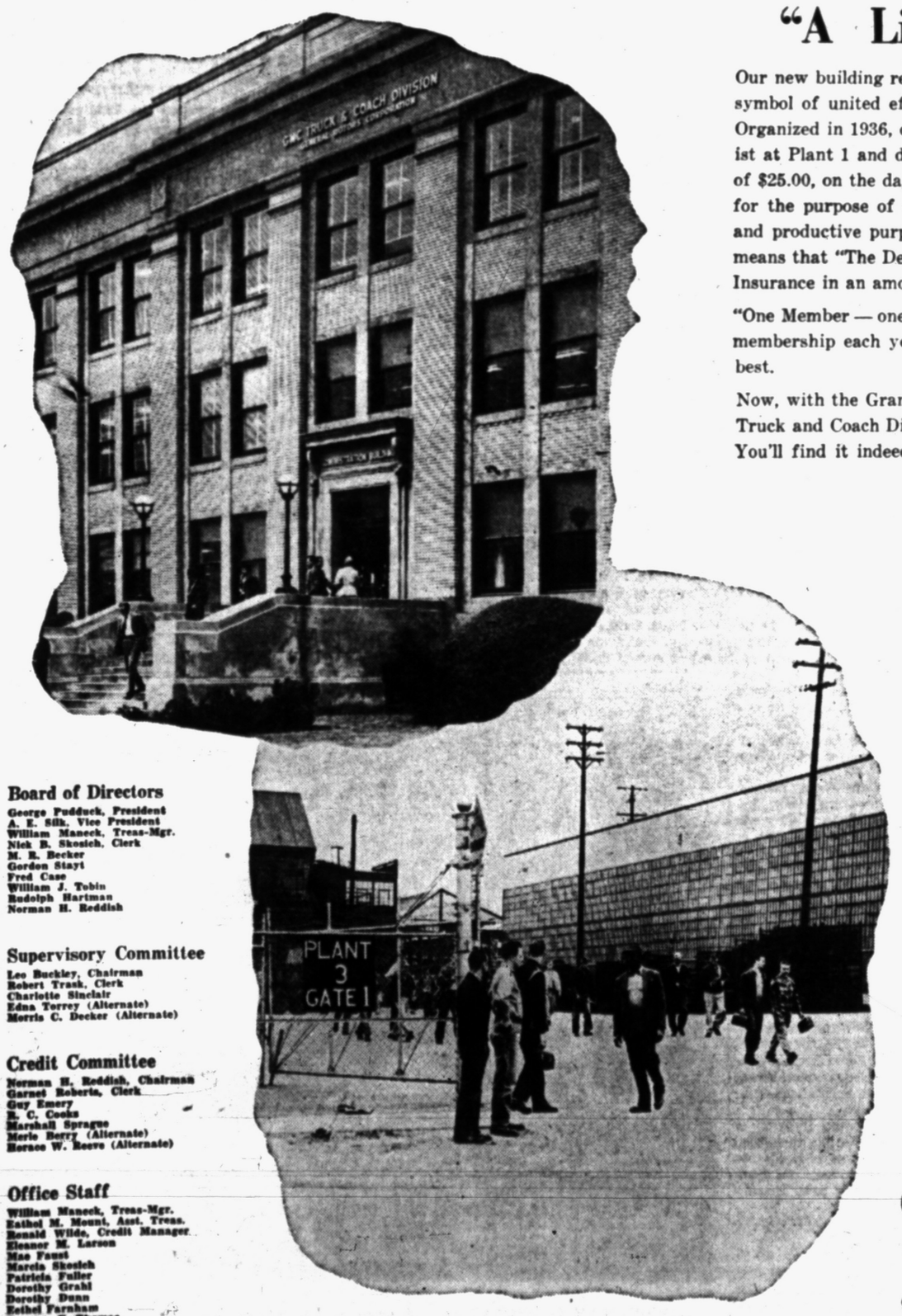

Board of Directors
George Pudduck, President
A. E. Silk, Vice President
William Maneck, Treas-Mgr.
Nick B. Skosich, Clerk
M. R. Becker
Gordon Stayt
Fred Case
William J. Tobin
Rudolph Hartman
Norman H. Reddish

Supervisory Committee
Leo Buckley, Chairman
Robert Trask, Clerk
Charlotte Sinclair
Edna Torrey (Alternate)
Morris C. Decker (Alternate)

Credit Committee
Norman H. Reddish, Chairman
Garnet Roberts, Clerk
Guy Emery
R. C. Cooks
Marshall Sprague
Merle Berry (Alternate)
Horace W. Reeve (Alternate)

Office Staff
William Maneck, Treas-Mgr.
Ethel M. Mount, Asst. Treas.
Ronald Wilde, Credit Manager
Eleanor M. Larson
Mae Faust
Marcia Skosich
Patricia Fuller
Dorothy Grahl
Dorothy Dunn
Ethel Farnham
Dorman E. Thomas
George Scroggin

To the members today, our past history is somewhat of a challenge. We are enjoying the good things that our Credit Union has to offer. We must not stop there. We must continue forward, continue to build and carry on the fine ideals set forth by our predecessors, so that we too can justly and deservedly say, "I, too, am doing my bit to make this one of the finest Credit Unions, as our originators intended it to be."



A cordial invitation is extended to our members, friends, and all employees of GMC Truck and Coach Division to attend our Grand Opening, Saturday, May 22nd, from 12 noon to 8 p. m.

Favors—Flowers for the Ladies!
Balloons for the Kiddies!

GMTC EMPLOYEES FEDERAL CREDIT UNION
156 West Huron FE 5-6151
Open Mon., Tues., Thurs., 10:30 a. m. - 5:30 p. m. Friday 10:30 a. m. - 8:00 p. m. Saturdays 8:00 a. m. - 12:00 Noon
Closed All Day Wednesday

Indians Mesh Batting, Pitching and Good Luck

CLEVELAND (AP) — Cleveland's Indians, who play Baltimore tonight in the opener of an 11-game campaign against western American League teams, apparently have found a way finally to mesh batting, pitching...and luck.

The Tribe, only one game ahead of the second place New York Yankees despite seven straight victories, has been noted for its pitching for years.

* * *

But until now it always had trouble with its luck, in coming from behind, and in getting more than one batter hot at a time.

For some unexplained reason all that stopped during the last road trip when the Indians won 10 of 15 games.

The Tribe, which left an average of nine men on base last year, suddenly started bunching hits into "big innings."

* * *

Bobby Avila took over the league lead in batting averages, closely followed by Al Rosen, who leads in home runs and runs batted in.

In 11 of their last 20 wins, the Indians came from behind—five times in the eighth or ninth innings.

* * *

And when all else failed, luck brought them a victory. Wednesday Boston's shortstop, Milt Bolling, made three errors, giving the Tribe three big unearned runs.

* * *

Rosen lost his favorite bat that game when Umpire Bill Grieve discovered he was keeping the separating grain together with small nails. But Rosen said that won't stop him.

"It's not the bat that does the hitting," he declared. "It's the guy who swings it."

* * *

"As a matter of fact," he added, "I change automatically as the weather gets warmer. I'm using a 35-ouncer now. I'll cut down as it gets hotter."

* * *

Rosen, the league's most valuable player in 1953, pointed out he "hit pretty well last year and wasn't using bats with nails in them."

The Indians took over first place Sunday and this is the longest they have been in the lead in years.

Honor Student Too!

Blind Oarsman Makes Princeton Varsity 8

PRINCETON, N. J. (AP) — Oral Miller, member of the Princeton University varsity rowing squad, says "I'm just another student."

But the husky junior from Ashland, Ky., occupies a special niche in the regard of everyone connected with Princeton sports.

Miller is blind.

He became "one of the gang" on the crew by achieving the precision and teamwork required in the exacting sport by competing with more fortunate, seeing oarsmen.

Blinded in his early grammar school days, the 21-year-old honor student is the first blind athlete to represent old Nassau in its century-long history of intercollegiate competition.

Miller heard about rowing in his freshman year at Princeton and decided to try out for a spot on the crew. He appeared at the Carnegie Lake boathouse more than a month later than the other crew hopefuls because of a fractured ankle sustained as heavyweight freshman wrestler.

* * *

However, Miller developed so rapidly that he earned a berth as a freshman spare on a trip to Syracuse, N. Y., for the Intercollegiate Rowing Assn. regatta. He rowed in two races this spring.

Tigers Seeking to Strengthen 3rd Place Hold

Billy Hoeft to Face Chisox Before 50,000 Fans Tonight

By JOE FALLS

DETROIT (AP) — Fighting to hold 3rd place, the Detroit Tigers — baseball's most improved team — open a three-game series tonight with the Chicago White Sox.

A near-capacity crowd of 50,000 is expected to jam Briggs Stadium to watch Detroit's Billy Hoeft (1-2) duel with Bob Keegan (5-1).

With a 16-10 record, Tigers hold 3rd place over Chicago by 21 per centage points. A White Sox victory would reverse their positions in the standings however.

Teams have divided four games this season, each winning twice in enemy territory. A 5th game ended in a scoreless tie.

After 26 games last season, Tigers had the worst record in the majors — six wins and 20 losses. They are 10 full games ahead of that pace this year, a remarkable turnabout.

But the Tigers are entering a critical part of the season. They have met every club in the league and the second go-around begins with the White Sox series.

It will be interesting to note whether Detroit's youngsters — Al Kaline, Frank House and Bill Tuttle — continue their fine play, or whether the opposition will start catching up with them now that they have had a chance to study them.

Kaline, House and Tuttle have sparked Detroit to its best start in four years.

House, boasting a 14-game hitting streak, is tied with Ray Boone for the club batting lead with .375. Tuttle is hitting .367 and Kaline .290, and sufficient time has elapsed to say both have considerably strengthened the outfield defensively.



AID SCOTS' TEAMS — Alma College Scots are getting a lot of help this spring from the five Oakland County athletes shown above. Seated are (left) Howard Wiley, junior utility infielder, Hazel Park, member of championship (MIAA) baseball team, who hit about .300. Beside him is former Pontiac High baseball, basketball and football player, Dave Zittel, freshman, regular second baseman for the title nine with a .333 average at the plate. Standing, from left are Moe Arnold, senior No. 3 man on the tennis team, Don McIntosh, junior, member of the Scots' champion MIAA golf team, and John Sawyer, senior, No. 4 man on the net squad, who led Alma's recent upset over Calvin. All three are from Hazel Park.

2nd Field Shoot Arranged for OCSC's Archers

Oakland County Sportsmen's Club archers planned today to hold their 2nd roving field shoot of the year at the club's range.

Archers are expected from all over the lower part of the state, to help institute use of the new range shack just completed.

Registration is set for 9 a. m. with shooting to follow immediately.

Spring league competition is scheduled for May 27, at 7 p. m. on the new range and will run for 10 weeks. Expert instruction will also be offered for beginners, at 6 p. m. each Thursday.

Two Pontiac Schools in SCL Links Tourney

Four teams, including Pontiac's two parochials, will compete in the 2nd Suburban Catholic League golf tournament tomorrow at Indianwood Country Club, Lake Orion.

St. Frederick's team will be comprised of Dick Doyan, Jack Morris, John Janzerik and Jerry Mazza. St. Michael coach Bob Mineweaser has not yet picked his foursome.

Other teams competing will be St. James of Ferndale and St. Benedict of Highland Park.

Meet gets under way at 9 a. m.

Jackie Jensen of the Boston Red Sox has a most appropriate hobby for an outfielder. It's gardening.

Yankee 'Spy' Recalled

Baseball Men Say Hiring of 'Private Eyes' to Trail Ball Players Isn't New

By WILL GRIMSLEY

NEW YORK (AP)—So the Philadelphia Phillies put a secret tail on second baseman Granny Hamner.

* * *

"So what?" baseball men ask. Private eyes are nothing new in baseball—strictly old stuff.

"It's my understanding that all major league clubs, at one time or another, have had their players' habits investigated," said Baseball Commissioner Ford Frick.

"Sure, we all have done it—and do it still," acknowledged another highly placed baseball figure. "It's business. It's for the protection of baseball's integrity."

* * *

Hamner got suspicious of a man tailing him and had him arrested. The man turned out to be an investigator hired by Phils's owner Bob Carpenter, so Carpenter said. Hamner cried, "Gestapo tactics."

Old-time Yankees recall that Col. Jacob Ruppert once hired a detective to spy on members of his Yankees whom he suspected of violating training rules.

The detective once caught the same train with the team, going to St. Louis. He posed as a traveling salesman and became very chummy with Babe Ruth, Bob Meusel, Wally Pipp and others.

* * *

At St. Louis, he suggested the players be his guests. He took a bunch of them to a night club, where he brought out drinks and pretty girls. Then he lined them all up and posed them for a picture, with himself included.

A few days later the players were called into Rupprt's offic and confronted with the picture ahtned private detective.

"That blankety-blank double-crosser," the Yanks fumed. The picture became a prized possession of the late Ed Barrow.

Ruth, famous for his $1,000 stomach ache, was closely watched because of his value to the team and because his flair for high living.

Wes Santee Sets Sights on Half-Mile Mark Today

BOULDER, Colo. (AP) — A fast track, predicted temperatures in the middle 80s and thin, mile-high air form the setting this afternoon for Wes Santee's bid for a world's record in the half-mile run.

* * *

The Kansas star's assault on Mal Whitfield's mark of 1 minute 48.6 seconds in the 880 is the big attraction in the preliminaries of the 26th annual Big Seven track and field championships at Colorado's Folsom Field.

* * *

The preliminaries start at 3 p.m. (MST) with the 880-yard run set for 4:25 p.m. (MST).

Santee ran the 880 at Berkeley, Calif., this year in 1:51.5. He was clocked in a half-mile leg of a relay race at the Texas Relays in 1:48.3. Glenn Cunningham, another Kansas great, set the Big Seven record of 1:52.2 in 1933.

* * *

The record for the 880 on the Boulder track is 1:55.2 by Dave Bolen of Colorado in 1947.

In addition to the 880, preliminaries will be run in the 100 and 220-yard dashes, 440-yard run, 120 and 220-yard low hurdles, broad jump, shot put and javelin. Discus preliminaries and finals will be completed today.

Ducats Ready Monday for NCAA Title Meet

ANN ARBOR — Tickets for the 33rd annual National Collegiate Track and Field championships here June 11-12 will go on sale Monday, according to H. O. Crisler, director of the meet.

The championships, in which more than 200 top track and field starts from all parts of the United States will gather, are scheduled to open with preliminaries and semifinals in all events, Friday, June 11 at 5 p. m., with finals set for Saturday, June 12, starting at 1:30 p. m.

Ben Hogan Isn't Snead's Biggest Hazard in Open, It's the Many Years He Has Gone Without Title

By GRANTLAND RICE

NEW YORK — Ben Hogan and Sam Snead take a big lead in the advance story of the next U.S. Open. Ben is after his 4th U.S. Open title. Snead is after his 1st. Quite a difference. This pair, without any question, are now the two top golfers in the world, still in action. No one can deny this.

What they will do at Baltusrol in June will have a strong bearing on what the future will have to write. If Hogan wins this one, it will be an all-time mark of five. Willie Anderson, Bob Jones and Hogan have each won four. If Snead fails again, his Open mark still will be zero.

* * *

While Hogan and Snead are the two standouts over Baltusrol's tough test, they are no certainties. There are many others, including Cary Middlecoff, Lloyd Mangrum, Jackie Burke, Dutch Harrison, Gene Littler, Ted Kroll, Tommy Bolt, etc., who may catch on fire, have the happy breaks—and so finish on top.

* * *

But the main story—the big story—belongs to Hogan and Snead, two middle-aged golfers who have been around for 20 years.

Ben Hogan will be tougher than ever at Baltusrol, after his defeat by Snead at Augusta. They rarely whip Texas Ben once, much less twice these days.

He will be all set in advance of the Baltusrol test as he plays and studies the course well ahead of schedule. And only Hogan can figure out how a course should be played. At least he is much the best. You can always gamble that Ben Hogan will be close.

* * *

Ben reminds me more and more of Bob Jones in his day. You may remember that Bob for nine consecutive years ran 1-2 in the U.S. Open—with one lone exception at Oakmont in 1927.

* * *

Sammy Snead is a different type. He can take a course apart, murder it, or he can fall apart, due in part to putting or a few mental kinks.

I don't think Ben Hogan will be Snead's main barrier. He has beaten Hogan too often before, where it was man to man. Snead's big barrier is going to be so many years—year after year—without an Open victory.

Major League Results

AMERICAN LEAGUE

	Won	Lost	Pct.	Behind
Cleveland	20	10	.667	—
New York	19	11	.633	1
Detroit	16	10	.615	2
Chicago	19	13	.594	2
Baltimore	12	15	.444	6½
Washington	10	18	.357	9
Philadelphia	10	19	.345	9½
Boston	7	17	.292	10

Today's Schedule and Probable Pitchers
Chicago at Detroit, 8:15 p.m.—Keegan (5-1) vs. Hoeft (1-2)
Baltimore at Cleveland, 7:30 p.m.—Pillette (2-3) vs. Wynn (4-2)
Philadelphia at Washington, 7:30 p.m.—Portocarrero (0-3) vs. Porterfield (4-2)
Boston at New York, 7:30 p.m.—Sullivan (0-2) vs. Ford (1-2)

THURSDAY'S RESULTS
No games scheduled.

SATURDAY'S GAMES
Chicago at Detroit, 2 p.m.
Baltimore at Cleveland, 1 p.m.
Philadelphia at Washington, 7:30 p.m.
Boston at New York, 1 p.m.

SUNDAY'S SCHEDULE
Chicago at Detroit, 2 p.m.
Baltimore at Cleveland (2), 12:30 p.m.
Philadelphia at Washington, 1:30 p.m.
Boston at New York, 1:05 p.m.

NATIONAL LEAGUE

	Won	Lost	Pct.	Behind
St. Louis	19	14	.576	—
Philadelphia	16	14	.533	1½
Brooklyn	16	14	.533	1½
Milwaukee	15	14	.517	2
New York	16	15	.516	2
Cincinnati	17	16	.515	2
Chicago	14	14	.500	2½
Pittsburgh	11	22	.324	6½

Today's Schedule and Probable Pitchers
Pittsburgh at Brooklyn, 7 p.m.—Law (3-3) vs. Podres (4-0)
New York at Philadelphia, 7 p.m.—Antonelli (5-1) vs. Roberts (4-4)
Cincinnati at St. Louis, 8 p.m.—Baczewski (2-2) vs. Haddix (3-3)
Milwaukee at Chicago, 1:30 p.m.—Conley (2-1) vs. Klippstein (2-2)

THURSDAY'S RESULTS
St. Louis 17 Pittsburgh 4
New York at Philadelphia, ppd.
Only games scheduled.

SATURDAY'S GAMES
Pittsburgh at Brooklyn, 12:30 p.m.
New York at Philadelphia, 7 p.m.
Milwaukee at Chicago, 1:30 p.m.
Cincinnati at St. Louis, 8 p.m.

SUNDAY'S SCHEDULE
Pittsburgh at Brooklyn (2), 1:05 p.m.
New York at Philadelphia, 12:35 p.m.
Milwaukee at Chicago (2), 1:30 p.m.
Cincinnati at St. Louis, 2 p.m.

Thursday's Major League Line Scores
NATIONAL

St. Louis	600 100 730	17 17 0
Pittsburgh	001 003 000	4 11 2

Poholsky and Rice. Sarni (7); Purkey, O'Donnell (1), Yochim (3), Page (7), Hetki (7), LaPalme (8) and Atwell. L—Purkey. Home Runs—Pittsburgh, Ward. St. Louis, Musial.

New York at Philadelphia, ppd.

AMERICAN
No games scheduled.

pa26 ssussibylyyx mk532aed 21

Thursday's Home Runs
By The Associated Press
Ward, Pirates; Musial, Cardinals.

pa27 ssussibylee mk534aed

THURSDAY'S FIGHTS
By The Associated Press
NEWARK, N.Y.—Harold Carter, 187½, Linden, N.J. outpointed Bobby Slaughter, 174, Philadelphia, 8.
LIVERPOOL — Pat McAteer, England, stopped Francois Wahl, Belgium, 3, (Middleweights, but exact weights not available).
VANCOUVER, B.C.—Len Walters, 127, Vancouver, outpointed Rueben Smith, 126, Los Angeles, 10.

County Preps Send 60 to State Meets

Over 60 high school track and field athletes will carry Oakland County's hopes in the annual state meets at Ann Arbor and East Lansing Saturday.

Pontiac High's 12-man entry in Class A at Ann Arbor heads the list. Class C finals also are held at the University of Michigan, while Classes B-D are at East Lansing.

Birmingham's delegation is paced by dashman Bill Dove, half-miler Dave Long and 440 man John Perry.

Also in Class A, Waterford qualified a 5-man group, including dashmen Kerry Keating and Ray Campbell, Walt Perry in the 880 and the half-mile relay team of Keating, Laine Heatherington, Jim Holdtorn and Campbell.

The County's Class B entry is probably strongest in the mile and 880. Milford's Dick Jackman, Ed Janoschka of Avondale and Fred Gingell of Oxford are strong milers, while Jim Pouget of Troy, Duane Wildey of Oxford, Vince Pernicki of OL St. Mary and Don Pounds of Walled Lake are fine half-mile entries.

Troy also has Eugene Tomko in the 880 and Fred Burnard in the quarter. Oxford has Dick Kimmel in the quarter. In addition to Pounds, Walled Lake has Don Hanley in the hurdles, Jerry Revitzer in the pole vault and Bob Parent in the 440.

Milford has Don Perkuchin in the high jump and Jim Davidson and Bill Cook in the hurdles as well as Jackman. Avondale also has Giles Goforth, a regional winner in the shot. Rochester has Paul Dellaire in the dashes and Gil Witsoe in the high and broad jump and the 440.

OL has Bob Leszczynski and Gene Stasialowicz in the quarter, Walt Bogucki in the hurdles, Ken Zettel and Joe Krasowski in the shot and Tom Kalasz in the pole vault as well as Pernicki.

Romeo has qualified Dick Marshall in the hurdles, Jim Lothery in the shot, Bob Stewart in the high jump and Bernie Carter in the dashes and broad jump along with a fine 880-yard relay team of Marshall, Carter, Bob McKeough and Curt Moore.

Clarkston and Keego are sending strong entries to Ann Arbor. Keego, which won the regional, has Walt Goetz in the dashes, Dennis Singleton in the dashes and broad jump, Phil Schultz in the 880 and both relay teams.

Clarkston has Al Warman in the high jump, broad jump and pole vault, Bob Yahnke in the vault, Gordon Cascaddan in the half mile and the 880 relay team of Pete Thompson, Warman, Vern Carmean and Don Turek.

Bill Goodrich of South Lyon, who conquered Cascaddan in the regional in 2:03, also is a strong candidate.

Win Over Madison Gives Roseville Second Crown

COUNTY BASEBALL
Keego Harbor 11, Northville 5
Clarenceville 7, Clarkston 0
Brighton 11, Milford 10
Roseville 8, Madison 2
Avondale 9, Troy 8
Port Huron 2, Birmingham 1
Clawson 11, Fitzgerald 9

Roseville wrapped up another Oakland - B Conference baseball championship Thursday but two teams were still tied at the top of the Wayne-Oakkind League.

Rosebille's perennial champs defeated Madison, 8-2, for their th straight loop victory. Clawson clinched 2nd place by downing Fitzgerald 11-9. Avondale defeated Troy 9-8, in the 9th inning on two walks a passed ball and Lynn Wright's single.

Wright, a sophomore also was the winning pitcher.

In the W-O, Clarenceville and Brighton clung to shares of the lead as Clarkston fell into a 3rd place tie. Clarenceville blanked the Wolves 7-0 on thre hits. Brighton kept stride by nipping Milford, 11-10 on two walks, an error and Larry Raub's single in the 7th.

Max Southwell won his 7th straight decision for Brighton in a relief role. Kego whipped Northville 11-5, without benefit of seniors as Bill Nicholson went four-for-four and Frank Rogers added thre hits.

In a non-league game Holly bowed to Durand, 5-3, despite Skip Conklin's 4-hit hurling. Birmingham's unbeaten streak came to an end as Port Huron tripped the Maples, 2-1. A walk, single and double in te 1st inning spelled defeat for Dick Sheldon.

Sheldon fanned 12 and walked on one but was nicked for six hits.

Rivalries Will Spice Relays

High Jump, Mile, Vault, Discus Provide Duels of Top Stars on Coast

LOS ANGELES (AP) — Individual duels and team rivalries will abound in the Coliseum Relays tonight, not the least of which will involve fun-loving Fortune Gordien of discus throwing fame.

* * *

A host of internationally known stars will compete in this 14th annual track and field carnival, and a crowd of 30,000 or more is expected to witness the 2-hour show starting at 8:30 p.m. (10:30 p.m. EST).

Standout events include competition between high jumpers Ernie Shelton of Southern California and Chuck Holding of East Texas State; Mal Whitfield of Los Angeles and Ingvar Ericsson of Sweden in the mile run; The Rev. Bob Richards and Don Laz in the pole vault, and the major relay races.

* * *

Add to these the discus contest. Gordien, a gifted magician, dramatic actor and holder of the world record 194 feet 6 inches, will be seeking a measure of revenge from another young giant of shot putting fame, Parry O'Brien, his teammate with the Los Angeles Athletic Club.

11 Former Champions Entered for US Open

NEW YORK, May 21 (AP)—Titleholder Ben Hogan and 10 former champions are in the near record field already entered for the National open golf tournament, scheduled at Baltusrol, Springfield, N.J., June 17-19.

Joe Dey, executive director of the U. S. Golf Assn., announced today that a total of 1,325 players have entered the event. The deadline for entrance is next Monday at 4 p.m. (EST).

Qualify for PGA

CHARLOTTE, N.C., May 21 (AP)—Clayton Heafner of Charlotte, Joe Zarhardt of Greensboro and Orville White of Aiken, S.C., qualified from the Carolinas today for the National Professional Golfers Assn., tournament July 21-27, at St. Paul, Minn.

Record Speeds Seen for '500'

Vukovich, Parsons and Rathman Capable of New Marks

By DALE BURGESS

INDIANAPOLIS (AP)—The glitter of a quarter-million-dollar purse and a record-cracking pace in last weekend's trials will shoot a double stimulant into about 40 drivers Saturday and Sunday in final 10-mile time trials for the 500-mile auto race May 31.

* * *

Sixteen drivers qualified last weekend at an average speed of 138.369 miles an hour, almost 2 miles faster than last year's field. Only 17 starting spots remain for the 47 unqualified cars in the speedway garages.

* * *

The new 10-mile record of 141.033 m.p.h. set last Saturday by Jack McGrath of South Pasadena, Calif. may be challenged by two or three drivers, although most of them figure 137 will be good enough.

If their cars will stand the pace, record runs are possible by Bill Vukovich of Fresno, Calif., last year's winner; Johnnie Parsons of Van Nuys, Calif., the 1950 winner, and Jim Rathmann of Miami, who finished second in 1952.

Jewelers Take Double-Header From City Foes

Effective Hurling by Johnson, Sparrow Big Factor in 'Sweep'

Shaw's Jewelry hurlers Glen "Wimpy" Johnson and Guy Sparrow turned in masterful mound performances last night as the Jewelers swept an exhibition double header with two City League teams.

Johnson gave up only two hits as Shaw's trampled Stadium Inn, 20-0. Wimpy's backed him up with an 18-hit barrage, led by Willis' 4-for-4 performance. Howard Willis' hits included a home run and two doubles.

Sparrow came up with another 2-hitter in the 2nd game, struck out 10 and walked only two as the Jewelers dumped Milford Merchants, 15-1.

In regular league action, CIO beat Drive-In Cleaners 9-2 and GMC tripped Birmingham Riteway 8-1.

	R	H	E
STADIUM INN	000 000 0	0	3 4
SHAW'S	106 814 x	20	18 0

McManus, Amy and D. Wilson; Johnson and Roberts.

	R	H	E
MILFORD	001 000 0	1	3 4
SHAW'S	003 275 x	15	12 1

Woodruff and Reed, Sparrow and White.

	R	H	E
CIO	000 200 1	9	11 1
DRIVE-IN	001 100 0	2	6 4

Luebke and Cuismalla; Harris, Alderson and Koop.

	R	H	E
GMC	011 150 0	8	10 1
BIRMINGHAM	000 000 1	1	3 4

Wheeler and Toth; Reynolds, Atwood and Kothe.

Facts, Figures on Preakness

BALTIMORE (AP)—Facts and figures on the 78th running of the Preakness Stakes Saturday:

PLACE—Pimlico race course.

POST TIME—5:45 p.m. (EDT)-(4:45 Eastern Standard Time).

PURSE—$100,000 added to nominating starting fees, $140,150 if 11 start.

VALUE TO WINNER — $91,600 except to supplemental entries Hasseyampa, Gigantic and Ring King $84,150.

FAVORITE — Robert S. Lytle's Correlation.

DISTANCE—Mile and three sixteenths.

RECORD TIME — 1:56, Greentree Stable's Capot, 1949.

EXPECTED CROWD—35,000.

BROADCAST — CBS 5:30 p.m. EDT.

TELEVISION — CBS 5:30-6 p.m. (EDT) (4:30-5 Eastern Standard time).

BASEBALL'S TOP TEN
By The Associated Press
Leading Batsmen (Based on 10 at bats)

NATIONAL LEAGUE

Player, Club	G	AB	R	H	Pct.
Jablonski, St.L.	20	147	19	55	.374
Musial, St.L.	33	128	34	47	.367
Hanner, Phil	30	115	14	42	.365
Snider, Bklyn.	29	113	30	41	.356
Mueller, N.Y	30	116	20	41	.353
Moon, St.L.	32	122	24	43	.344
Robinson, Bklyn.	24	70	8	24	.343
Temple, Cin.	33	122	19	41	.336
Sauer, Chi.	28	111	32	37	.333
Burgess, Phil	19	57	3	19	.333

AMERICAN LEAGUE

Avila, Clev.	30	119	28	46	.387
Rosen, Clev.	30	110	23	42	.382
Boone, Det.	26	96	19	26	.375
House, Det.	23	73	9	27	.370
Tuttle, Det.	27	98	16	36	.367
Michaels, Chi.	24	64	10	22	.344
Busby, Wash.	28	116	17	39	.336
Fain, Chi.	29	108	12	35	.324
Minoso, Chi.	31	125	25	40	.320
Fox, Chi	33	130	17	41	.315

NATIONAL LEAGUE

HOME RUNS		RUNS BATTED IN	
Musial, St.L.	13	Musial, St.L.	41
Sauer, Chi.	12	Bell, Cin.	33
Kluszewski, Cin.	10	Sauer, Chi.	32
Hodges, Bklyn.	8	Jablonski, St.L.	32
Mays, N.Y.	8	Ennis, Phil.	31
Ennis, Phil.	8		

AMERICAN LEAGUE

HOME RUNS		RUNS BATTED IN	
Rosen, Clev.	9	Rosen, Clev.	38
Sievers, Wash.	7	Minoso, Chi.	29
Boone, Det.	6	Sievers, Wash.	22
Berra, N.Y.	6	Berra, N.Y.	21
Vernon, Wash.	6	Fain, Chi.	20

Sedgman Beats Riggs

VICTORIA, B. C. (AP)—Australian Frank Sedgman, world's amateur tennis champion in 1951 and 1952, played near-perfect tennis tonight to trounce Bobby Riggs 8-1 in the final of Jack Kramer's professional tournament.



Pontiac Press Photo

JUNIOR OLYMPIC THREAT — Washington Junior High pole vaulter Frank Whitlock (above) is rated a possible threat to the oldest record on Pontiac's Junior Olympics books next week. Whitlock, who has cleared 10 feet 3½ inches this year, will be aiming at the 10—6½ standard posted by Lincoln's Bob Vosburg back in 1941. Junior high field events are scheduled for next Thursday at Wisner Field. The 1954 Olympics open Monday with the grade school field events.

Grade School Boys Open Olympics

Pontiac's 15th Junior Olympics gets under way Monday afternoon, when youngsters from 18 city elementary schools will compete in the field events of the grade school division of the meet at Wisner Field.

Junior High school field events are scheduled for Thursday, and the running events for both divisions will be held June 2.

Elementary school field has been divided into two classes by enrollment figures this year for the 1st time. In Class I (500 or more students) are Bagley, Baldwin, LeBaron, Longfellow, McConnell, Owen, Webster, Whittier, Wisner and Wilson. Class II (under 500) field includes Central, Crofoot, Emerson, Hawthorne, Malkim, McCarroll, Whitfield and Willis.

* * *

Athletes in both classes will be further assigned to A-B-C sections as to age, height and weight as in past years.

Competition will be held in the high jump, broad jump and football throw (for distance) on Monday. Thursday's junior high events will be the high jump, broad jump, pole vault and shot put.

All athletes, instructors and officials are asked to report to Wisner Field at 2:30 p.m. on both Monday and Thursday. First events are scheduled to start at 3 p.m.

Three broad jump pits, three high jump pits and three football throwing lanes have been installed at the field, and all events will be run off simultaneously.

Bagley, which has walked off with grade school division over-all honors in the last seven meets, has 17 boys entered in Monday's competition.

Records for the grade school field events:

CLASS A
HIGH JUMP—5 feet 3 inches, L Peet of Bagley, 1952.
BROAD JUMP—15 feet 6¾ inches, Alex Barge of Bagley, 1951.
FOOTBALL THROW—149 feet 11 inches, Jim Holland of Bagley, 1950.

CLASS B
HIGH JUMP—4 feet 11 inches, D. Sowell of Bakley, 1951.
BROAD JUMP—14 feet 11 inches, Henry DeWalt of Bagley, 1952.
FOOTBALL THROW—106 feet 11½ inches, Dan Dropps of St. Michael, 1950.

CLASS C
HIGH JUMP—4 feet 6 inches, Henry DeWalt of Bagley, 1951.
BROAD JUMP—13 feet, T. Douglas of Webster, 1951.
FOOTBALL THROW—88 feet 2 inches, Henry DeWalt of Bagley, 1951.

Giardello Mood Important for Bout With Langlois

By JACK HAND

NEW YORK (AP)—Joey Giardello's reaction to the Bobo Olson-Rocky Castellani title fight announcement is the key to his middleweight bout with Pierre Langlois tonight at Madison Square Garden.

* * *

If Giardello, the No. 1 contender, decides to take out his disappointment on Langlois, the Frenchman could be his fourth straight knockout victim. If Joey still is deeply disturbed about being bypassed by the champ, he may not be in the mood for a top effort.

* * *

Although Giardello has been promised an October shot at the champ, there are two big "ifs": 1. Olson must not lose to Castellani; 2. Giardello must not lose to anybody.

* * *

Giardello is a solid 3 to 1 favorite or better in the 10-round match, scheduled for 10 p.m. (EDT) with network radio (ABC) and television (NBC). As in all New York State bouts, the decision will be on a round basis with a supplementary point system. Two judges and a referee will do the scoring.

* * *

Despite the recent French success, many boxing men think Langlois is about ready to be knocked out. He has been fighting often against rugged opponents. In 1954 he has been beaten by Gil Turner and Carmen Basilio, a welter, and won over Pedro Gonzales. His career record, dating back to 1947 is 62-15-5 for 82 fights.

* * *

Youth is on the side of Giardello against the 29-year-old Frenchman. Joey beat him June 23, 1952 at Brooklyn's Eastern Parkway in a bout that started him on the way up the ladder. It was close—5-4-1 on two cards and 6-4 on the other—but unanimous.

Warrant Charges Louis Ignored Parking Tickets

NEW YORK (INS) — Chief magistrate John M. Murtagh, New York's dragon-slaying traffic judge, has issued a warrant against former heavyweight champion Joe Louis for allegedly ignoring six parking tickets.

* * *

Murtagh is noted for holding the great and near-great to the letter of New York's parking regulations. However he delayed execution of the warrant pending Louis' reply to a chilly letter of warning.

THURSDAY'S STARS

PITCHING—Tom Poholsky, St. Louis Cardinals, won his 1st game since returning from the army, 17-4 over Pittsburgh, and collected three hits.

BATTING—Stan Musial, St. Louis Cardinals, hit a home run, a triple and a single, driving in four runs, as the Cards swamped Pittsburgh.

It's Time Out!



"I hate to jinx you by mentioning it, Kid, but going into the ninth you have a no-hitter!"

3 County Teams in State Links Tourney

Golfers from Waterford, Royall Oak and Shrine High Schools will represent Oakand County in the state prep tournament at Port Huron Saturday.

Waterford and royal Oak ran 2-3 behind Midland in the regional met at Flint.

Don Arsen's Skippers shot 330, paced by Jack Reynolds' 76. Larry Wigner added 81, Bill Mitchell, 85, and Dale Wheeler 88. Reynolds took runnerup medal honors.

Shrine's fine team, which is the defending champion, won Class B regional honors with 318 strokes. Lloyd Syron and Fred Howting both fired 76s for the Knights, with Howting winning the medal on a playoff. Jim Minnebo and Mike Sterling both shot 83s for Shrine.

Class A regional medalist was Bill Stumfig of Midland with 73.

Twin Bill Scheduled

Shaw's Jewelers will meet Civic City Garage of Detroit in an exhibition softball double header Sunday at Beaudette Park. First game is scheduled for 7 p. m.

WANT A TREAT?

Then dine at the Brooklands! Enjoy a delicious meal, superbly served in front of our big open hearth fireplace. We specialize in choice sizzling steaks!

• Complete Dinners
• Business Men's Luncheons

WE WELCOME
• Club Dinners and Luncheons
• Weddings and Anniversaries
• Special Parties

BROOKLANDS
Golf and Country Club
*Semi-Private
755 Michelson
(Off Rochester Rd. Between 20 & 21)

For Reservations
CALL OL 1-5522

EAST SIDE AUTO PARTS
Open Sundays 9 a. m. to 2 p. m.
Factory Employees: Bring Your Badge and get . . . 20% OFF ON ALL PARTS!
181-7 East Pike St. FE 5-6855
3 Blocks East of New City Hall

ONE MAN TELLS ANOTHER

The Official Straw Hat Season BEGINS TODAY





THE STETSON BARCLAY

The Stetson Barclay has long been the finishing touch to a well-groomed Summer appearance. The Barclay, with its slightly narrower brim and smart club-striped band, is a boon to the man of discrimination.

$5 and $6

THE STETSON CAPRI

The Stetson Capri—Cool as the Blue Grotto, this distinctive Italian Milan with new tapered crown and narrow brim boasts exclusive color combinations inspired by the subtle hues of the Italian landscape and the Mediterranean. Very new . . . very smart Charcoal is illustrated here.

$5 to $15

See Our Window Display

Dickinson's
SAGINAW at LAWRENCE
278 W MAPLE—Birmingham

THE STYLE CORNER OF PONTIAC

Buy Your Used Car

HAROLD TURNER—FORD

"For the Best in Wheels and Deals"

"WHY"

1. Most of his used cars have been locally owned and taken in as trade-ins on new cars. He knows the record of many of them because he serviced them from the time they were new. He can give you the name of the owner, hence you are buying something you know about.

2. You have the permanence of his business, the up-to-date and complete, adequate equipment of his service department behind the guarantee and maintenance of the car you purchase from him.

3. You have the assurance of his large, permanent investment in plant and property, his long experience in business, his proved responsibility to thousands of customers, to his factory and to his community to enable you to buy with confidence.

4. You have the stability of his interest in the progress of his business and community, his appreciation and cultivation of public approval for his products and services, his respect for customers' satsifaction and repeat business year after year.

"You Have His Interest in Your Interest"

SPECIALS

1948 Chrysler, 4 Dr. . $299
1947 Frazer, 4 Dr. . . . $ 79
1946 Ford, 2 Door . . . $ 99
1947 Chev., Cl. Cpe. . . $199
1948 Packard, 4 Door $199
1946 Nash, 4 Door . . . $ 73
1948 Nash, 4 Door . . $199
1947 Oldsmobile, 4 Dr. $124
1947 Hudson Cl. Cpe. . $ 99
1939 Chevrolet, 2 Door $ 44
1941 Chrysler Cl. Cpe. . $ 59

CONVERTIBLES

1951 Packard $1,199
1948 Buick $244
1950 Ford $599
1951 Ford $799
1951 Buick $999
1951 Chevrolet $699
1947 Buick $239

Holiday-Vacation Special

'53 Ford Custom "8" Club Coupe. Beautiful black exterior, very clean interior, excellent tires, radio and heater. Also a 4 door available.

$1,199

"A-1 BUYS"

1950 Nash, 2 Door . . . $399
1950 Ford, 2 Door $444
1949 Ford, 4 Door . . . $244
1951 Henry J, 2 Door . $299
1949 Packard, 4 Door . $344
1953 Chev. Bel Air Hardtop $1,599
1950 Ford Coupe $225
1952 Pontiac Chieftain Dlx., 2 Door . . $1,199
1952 Packard "300" 4 Door $1,299
1953 Plym. Hardtop . $1,399
1951 Ford Victoria . . . $844
1950 Stude. 2 Door . . . $299

Good Breaks (brakes)
Are a Small Investment for Security!

Regular $3.75 Value This Week Only! $1.99

HERE'S WHAT WE DO:
• Remove wheels and inspect brake linings
• Clean and repack front wheel bearings
• Adjust brakes
• Check and refill master cylinder
• Test brakes

Visit Our New Lot at
WOODWARD & 13-MILE ROADS
Watch for the Sign "CARS"
TURNER'S FORD WOODWARD MOTOR SALES

HAROLD TURNER—FORD
464 SOUTH WOODWARD, BIRMINGHAM
Midwest 4-7500 LIncoln 3-3557
JOrdan 4-6266 LIncoln 3-4436
VISIT OUR LOCATIONS AT OUR EXPENSE
A Phone Call Will Start a Courtesy Car to Your Home and Bring You to Our Sales Room

Men's Finer Value

SPORT SHIRTS



Cotton Plisses — Tissue Chambray
Nylon Mesh — Rayon — Dacron
Nylon Plisse — Cotton Knits

By such Famous Makers as: Mark Twain, BVD, Bretton, Lion of Troy, and Brentwood.

Sizes—Small, Medium, Large and Extra Large

$2.95 to $4.95



Hobby Jeans

by "Brentwood"

The most ingenious, comfortable, practical slack for every leisure time activity. Regardless how you relax, you simply can't beat these Hobby Jeans for comfort.

denim **$3.95**

nylon cords and linen **$5.95**

Ked's Booster

The most comfortable shoe to wear with the most comfortable slack.

Nylon mesh upper..... $6.95

Canvas..... $5.95

Lion STORE

Park Free Rear of Store While Shopping!

Muddy Track Is Possibility for Preakness

12 Chiefs in State Track Test

By BILL MARTIN

Twelve athletes will represent Pontiac High Saturday in the Class A division of the state track meet at Ann Arbor. Those 12 qualified in eight events last Saturday when the Chiefs won Ypsilanti's regional test.

Leading the PHS contingent will be versatile Ed Ringgold, who qualified in both the high jump and broad jump as well as winning the low hurdles in a record - breaking 20.3 - second clocking.

Ringgold faces top-caliber opposition in all three events.

Co-favorites in the high jump are Dick McKinney of Ferndale, who had the best jump of any regional champion at 6 feet 1 inch, and defending state champion Willard Neely of Ypsilanti.

Saginaw's Bob Maturen tops a strong field of broad jumpers that includes two of his teammates, Marvin Pierce and John Langhorne. Maturen's 22-foot 2½-inch leap at Saginaw was the best regional mark in that event.

A sizzling duel is expected in the low hurdles between Benton Harbor's Don Arend and Arthur Hill's Don Slachta. Both were under 20 seconds in winning their races in regional meets. Pontiac's Ringgold and Willie Wilson hold the PHS record at 20.1 seconds and should score in the event.

Wilson also is qualified for the highs, but faces formidable rivals in Slachta and Arend, who were clocked at 14.7 and 14.8 seconds, respectively, last week. Wilson's best time this year is :15.5.

Other Pontiac qualifiers are high hurdler Hayes Jones, pole vaulters George Thrasher and Ted Munger, high jumper Jimmy Taylor, milers Bill Douglas and Alonzo Watson, half-milers John James and Felix Brooks and quarter-milers Jack Humphrey and Jim Shorter.

Best performances turned in at last Saturday's Class A regional meets follow. State records for the events are in parenthesis.

100-yard dash—Pierce (Saginaw), Lillyblad (Grand Haven) and Smith (Monroe), 10 seconds. (:09.8)

220-yard dash—Johnson (Flint Northern), 21.4 seconds. (:21.7)

Quarter-mile—Dixon (Kalamazoo), 50.9 seconds. (:50.3)

Half-mile—VandenBerg (Grand Rapids Central), 1 minute 59.6 seconds. (1:59)

Mile—Favorite (Battle Creek), 4 minutes 34.3 seconds. (4:26.8)

180-yard low hurdles—Arend (Benton Harbor), 19.5 seconds. (:19.1)

120-yard high hurdles—Slachta (Arthur Hill), 14.7 seconds. (:14.6)

High jump—McKinney (Ferndale), 6 feet 1 inch. (6-4)

Broad jump—Maturen (Saginaw), 22 feet 2½ inches. (22-11¼)

Pole vault—Maturen (Saginaw), 12 feet 3 inches. (12-7½)

Shot put—Boyden (Muskegon), 53 feet (54-4¾)

Medley relay—Flint Northern, 3 minutes 31.7 seconds. (2:29.7)

Half-mile relay—Saginaw, (1 minute 31.2 seconds. (1:30)

BUMPING AND COLLISION PAINT JOB $49

Cooley Lake Collision

Don Hicks—Ralph Rappuhm, Props. 4404 Elis. Lake Rd. FE 2-1083

ATTENTION GOLFERS!

Have you been out to the new Golf Supply Store? If not . . . do so tomorrow, for sure! They have the largest supply of used golf balls in this part of the country! And at NEW LOW PRICES, too



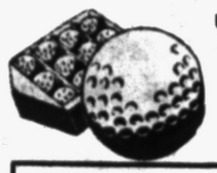

USED TOP-NAME Golf Balls

* Good Shape
* No "Smiles"

35c Up

OPEN DAILY (Except Mon.) 9 'til 6

SHAG BALLS (in lots of 50)..... 18c ea.

See Our Fine Selection Of Famous-Name
★ CLUBS ★ SPORTSWEAR ★ BAGS ★ ACCESSORIES

GOLF SUPPLIES

3152 W. HURON PHONE FE 5-5982

Mikes Win, Rams Lose in Parochial Loop Games

Pontiac's parochial baseball teams ended Suburban Catholic League play for the season yesterday by splitting with conference foes.

St. Michael won its 2nd victory of the year, 6-3 over Royal Oak St. Mary. Shamrock hurler Dave Smith helped win his own game by collecting two hits in three trips including a 3-run homer in the 4th inning. He stuck out 11, walked two and gave up seven hits.

St. Frederick lost its 7th game in a row 6-3, to St. Rita. Vikings' Pertler fanned seven and walked two and scattered three hits.

Orchard Lake St. Mary won its 5th victory in seven starts, 5-3 over St. Benedict. Orchard Lake starter Ernie Szwarz gave up two hits and three runs before being relieved by Pete Ziebron in the 1st inning. Ziebron allowed only one hit and held the Ravens scoreless the rest of the way. He retired the last 11 batters in a row.

ST. MARY (O)	200	001	0	3 7 1
ST. MICHAEL	100	500	x	6 5 1

Wagner and Pheiffer, Smith and Schwartz.

ST. FREDERICK	001	000	2	3 3 6
ST. RITA	032	001	x	6 8 3

Ladlave and Green, Pertler and Desmond.

ST. BENEDICT	300	000	0	3 3 4
ST. MARY (O)	110	300	x	6 8 3

Jordan, Carroll and Fitzpatrick, Ziebron and Franckowiak.

My Celeste, winner of Monmouth Park's Molly Pitcher and Monmouth Handicaps last season, has retired from racing and is being sent to a breeding farm.

BLUE CHIP SALE!



B.F. Goodrich
FIRST IN RUBBER

B.F. Goodrich Tubeless Tires

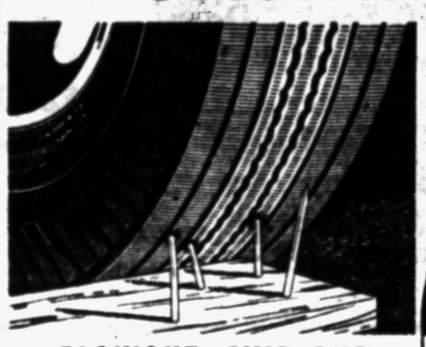

GET $ UP TO 33.84 ALLOWANCE FOR YOUR RECAPPABLE TIRES

It's your big opportunity to put B. F. Goodrich LIFE-SAVER Tubeless Tires on all four wheels. Here's the lowest cost protection from all three tire hazards —punctures, bruise blowouts, skids!

BLOWOUT, SKID AND PUNCTURE PROTECTION ON ALL 4 WHEELS!

The danger of a blowout, the hazard of a skid, the inconvenience of a puncture can always happen if *even one* of your tires is unsafe. Compare the safety, compare the cost (especially during this Blue Chip Sale) and you'll put all four wheels of your car on LIFE-SAVERS.



Size	List Price for 4 Without Trade-In*	Sale Price for 4 With Trade-In*	Trade-In Allowance—Set of 4 Recappable Tires
6.70-15	$138.60	$114.36	$24.24
7.10-15	153.80	126.88	26.92
7.60-15	168.80	139.24	29.56
8.00-15	184.60	152.28	32.32
8.20-15	193.40	159.56	33.84

*Plus Tax

B. F. Goodrich SILVERTOWN
LIST PRICE WITHOUT TRADE-IN $22.60
$17.99 6.70-15 PLUS TAX AND RECAPPABLE TIRE
LIST PRICE WITHOUT TRADE-IN $20.60
$16.95 6.00-16 PLUS TAX AND RECAPPABLE TIRE

AS LOW AS $1.00 DOWN
Puts any B. F. Goodrich Tire on Your Car

B. F. Goodrich DEFIANCE
FULLY GUARANTEED
$12.75 6.00-16 Plus tax and recappable tire
$14.45 6.70-15 Plus tax and recappable tire

B. F. Goodrich CAVALIER
A 6PO TIRE AT LOWEST PRICE IN YEARS
$10.95 6.00-16 Plus tax and recappable tire
$11.95 6.70-15 plus tax and recappable tire

Rock Bottom Prices! RECAPS
GUARANTEED!
$7.95 6.00-15 EXCHANGE
$8.95 6.70-15 EXCHANGE
GUARANTEED—JUST PAY FOR TREAD

B. F. Goodrich TRUCK TIRES
DEFIANCE
$18.85 6.00-16 6-PLY PLUS TAX NO TRADE-IN REQUIRED
Low prices other sizes

EXPERT WHEEL ALIGNMENT ON BEAN VISUALINER Caster--Camber--Toe-In $7.50

DYNAMIC WHEEL BALANCING ON BEAN VISUBALANCER Per Wheel—Includes Weights $2.00

BRAKE SERVICE Brake Adjustment Most Cars $1.50

BRAKES RELINED As Low As $13.95

Convenient Terms!

See Burns and Allen on WJBK-TV—Monday Night—7 P. M.

The Sign of Friendly Service B.F. Goodrich

B.F.Goodrich TIRES • TUBES

111 N. Perry St. FE 2-0121

Open Friday Night 'til 9

Correlation, Hasty Road Are Favorites

But Jet Action and Goyamo Wouldn't Mind Heavy Going

By GEORGE BOWEN

BALTIMORE (AP) — "Saturday doubtful" said the forecaster about the weather and it applied very well to tomorrow's Preakness in which 11 young horses will whirl around old Pimlico for gobs of greenbacks and glory.

* * *

Although the supposedly well informed lean heavily toward either Robert S. Lytle's Correlation or Hasty House Farm's Hasty Road as the likely winner, this is a year so far in which it's a wide open race for the best 3-year-old.

It began when such highly touted prospects as Turn To and Porterhouse were put out of action with injuries early. Then Determine came along to win the May 1 Kentucky Derby, first of the Triple Crown classics which bear heavily on selection of the 3-year-old champ. Determine's owner, Andy Crevalin, has left the door open now by keeping him out of the Preakness.

* * *

Expectations also are likely to be messed up if the rain of yesterday should be repeated Saturday. No one speaking for the 11 entries expressed concern over a slow track, but several admitted they weren't sure how their charges would react to one.

Eddie Naloy, trainer of Maine Chance Farm's Jet Action, in fact "hoped the rain would keep up. I know we can run in it." Jet Action won the only two races he started this year in the slop.

Trainer Woody Stephens of Woodvale Farm's Goyamo also looked kindly toward the prospect of conditions being slow.

The other entries, Howard A. Jones' For Free, Mrs. Ada L. Rice's Ring King, Joe W. Brown's Gigantic, T. A. Sears' Nirgal Lad, Walmac Farm's Hasseyampa, E. M. O'Brien's Galdar and Sunny Blue Farm's Admiral Porter, are likely to be most anywhere during the mile and three sixteenths.

The total prize money is the most, $140,150, ever at stake since the Preakness began in 1875. But the winner can't do better than the $98,005 which Calumet netted from Faultless' victory in 1947 when 11 also started.

Get Ready for SPRING with HIGH Style Clothing from

Paul's Stag Shop
Saginaw at Water St.

Waterproofed Track

PAWTUCKET, R.I. (AP)—Narragansett Park will have the latest thing in race tracks—weatherproofing—when it opens a late fall meeting which will run through Dec. 1.

We Will Make Up Your Material
REWEAVING
H. V. HARCOURT & SON
FE 5-6885 Your Personal Tailors 53½ W. Huron

DAVISBURG GOLF COURSE
Golf Equipment, Lunches and Beer
$1.50 for 18 Holes Sat., Sun. and Holidays
Season Membership $25.00
Man and Wife $35.00
PHONE HOLLY 6631
Located on Andersonville Rd.
George Ferguson, Prop.





You Can Make It LOOK LIKE NEW with quality AUTO PAINT

We have paint to match any make or any year car! Hollywood Custom Colors on request.

★ LACQUERS ★ ENAMELS
★ SPRAY EQUIPMENT

PHONE FEderal 4-9514

Van's Paint Supply

Distributors of Ditzler and Rinshed-Mason Auto Paints
164 BALDWIN

RACE TRACK SCHEDULE

SPECIAL BUS LEAVING GREYHOUND STATION
Every Saturday and Holiday for Detroit Race Track

Bus Leaves at 12:15 p. m.

CHARTERED BUS SERVICE
Available for All Occasions and . . .
The Detroit Race Course
SPECIAL CLUB DAYS
Contact Local Agent or Call FEderal 2-0034

The BEE LINE Greyhound Depot Phone FE 4-2595

Gray Thinks Phillies' 'Eye' Went Too Far

Tigers' Representative Says Club Should Have Right to 'Observe'

DETROIT, May 21 (AP)—Pitcher Ted Gray, player representative of the Detroit Tigers, isn't excited about the disclosure that some big league baseball clubs hire private detectives to spy on the after-hours behavior of players.

* * *

Gray said he thought maybe the Philadelphia Phillies went too far in its spying on second baseman Granny Hamner at his home, but added:

* * *

"I've heard and accepted the fact that private detectives have been hired to shadow ball players suspected of misbehavior.

'I didn't get too excited about it because I regarded it as one way a club had of protecting its investment in a player who might be hurting his career by bad habits.

"This Hamner case appears something else again. I wouldn't want a private detective lurking around outside my home spying on me and I don't think other married players would."

Seeded Players Win in Tourney

Three Hamtramck Stars, Kingswood Netter Take Easy Victories

Four seeded players saw their 1st action yesterday in the Michigan Open Tennis Tournament for girls 16-18 years at Kingswood School Cranbrook, and all advanced easily.

Joyce Pniewski, No. 2 seeded entry from Hamtramck, defeated Detroiter Diane LeBakos, 6-2 and 6-4. Third-ranked Lorraine Jake, Hamtramck, likewise had little difficulty ousting Elaine Ohr of Monroe, 6-3 and 6-1.

Phyllis Saganski, Hamtramck youngster seeded No. 5, turned back Barbara Underhill of Kingswood, 6-0 and 6-1, and Kingswood's Susie Zumbrink (No. 8) eliminated Joan Warner of Rochester, 6-0 and 6-2.

A total of 19 matches were played yesterday and two others resulted in forfeitures. Play continues today and Saturday, and the finals are scheduled for Saturday.

Only seeded players who have not yet seen action are Carolyn Wikoff and Judy Hagan of Middletown, O., and Gwen McEvans of Hamtramck. They are slated for matches today.

Hunting Good in 1953

LANSING (AP) — Small game hunters in Michigan had good success last year, a check of hunter report cards shows.

The state conservation department said the kill of most small game species was about average. As predicted, the duck kill was down slightly from previous years.

League Leaders

AMERICAN LEAGUE

BATTING—Avila, Cleveland, .387; Rosen, Cleveland, .382; Boone and House, Detroit, .375; Tuttle, Detroit, .367.

RUNS—Avila, Cleveland, 28; Minoso, Chicago, 25; Rosen, Cleveland, 23, seven players tied with 19.

RUNS BATTED IN—Rosen, Cleveland, 38; Minoso, Chicago, 29; Sievers, Washington, 22; Berra, New York, 21; Fain, Chicago and Doby and Philley, Cleveland, 20.

HITS — Avila, Cleveland, 46; Rosen, Cleveland, 42; Fox, Chicago, 41; Minoso, Chicago, 40; Busby, Washington, 39.

DOUBLES—McDougald, New York, 10; Groth, Chicago, Tuttle, Detroit, Rizzuto and Berra, New York and Sievers, Washington, 7.

TRIPLES—Minoso, Chicago, 6; Regan, Cleveland and Vernon, Washington, 4; Goodman, Boston, Kuenn and Tuttle, Detroit and Busby, Washington, 3.

HOME RUNS — Rosen, Cleveland, 9; Sievers, Washington, 7; Boone, Detroit, Berra, New York and Vernon, Washington, 6.

STOLEN BASES — Hunter, Baltimore, Jensen, Boston and Kaline, Detroit, 4; Coan, Baltimore, Maxwell, Boston and Michaels, Chicago, 3.

PITCHING—Lemon, Cleveland, 6-0, 1.000; Lopat, New York, 5-0, 1.000; Morgan, New York, 3-0, 1.000; Consuegra, Chicago, Mossi, Cleveland, Branca and Marlowe, Detroit and McDonald, New York, 2-0, 1.000.

STRIKEOUTS—Turley, Baltimore, 59; Pierce, Chicago, 53; Trucks, Chicago, 33; Gromek, Detroit, 32; Garcia, Cleveland, 31.

NATIONAL LEAGUE

BATTING — Jablonski, St. Louis, .374; Musial, St. Louis, .367; Hamner, Philadelphia, .365; Snider, Brooklyn, .356; Mueller, New York, .353.

RUNS—Moon and Musial, St. Louis, 34; Sauer, Chicago and Schoendienst, St. Louis, 32; Ashburn, Philadelphia, 30.

RUNS BATTED IN—Musial, St. Louis, 41; Bell, Cincinnati, 33; Jablonski and Sauer, Chicago, 32; Ennis, Philadelphia, 31.

HITS—Jablonski, St. Louis, 55; Musial, St. Louis, 47; Schoendienst, St. Louis, 46; Bell, Cincinnati, 43; Hamner, Philadelphia, and Moon, St. Louis, 42.

DOUBLES — Jablonski, St. Louis, 12; Snider, Brooklyn and Musial, St. Louis, 11; Greengrass, Cincinnati and Alston, St. Louis, 10.

TRIPLES—Irvin and Mays, New York, Torgeson and Hamner, Philadelphia, Roberts, Pittsburgh and Schoendienst, St. Louis, 3.

HOME RUNS — Musial, St. Louis, 13; Sauer, Chicago, 12; Kluszewski, Cincinnati, 10; Hodges, Brooklyn, Mays, New York and Ennis, Philadelphia, 6.

STOLEN BASES—Bruton, Milwaukee, 7; Temple, Cincinnati, 6; Pendy, Chicago, 5; Robinson, Brooklyn, 4; Harmon, Cincinnati and Dark, New York, 3.

PITCHING—Raschi, St. Louis, 5-0, 1.000; Podres, Brooklyn, 4-0, 1.000; Presko, St. Louis, 3-0, 1.000; Fowler and Nuxhall, Cincinnati, 2-0, 1.000.

STRIKEOUTS — Spahn, Milwaukee, 44; Haddix, St. Louis, 42; Roberts, Philadelphia, 38; Maglie, New York, 37; Simmons, Philadelphia, 36.

HOT ROD RACES

Sun., May 23, 3 P. M.
Time Trials 1:30 P. M.

PONTIAC M-59 SPEEDWAY
3 Miles West of Airport

Spartan, Buckeye 9s Tangle in Title Series

Kobs Believes Hitting Key to Championship

MSC Club Carries .312 Batting Average Into Final Battle

EAST LANSING (AP) — Michigan State will try to club its way to its 1st Big Ten baseball championship here today and Saturday.

MSC, current leader in the conference standings, plays Indiana today and has a showdown doubleheader with 2nd place Ohio State Saturday.

Michigan State has a spectacular team batting average of .312 points in Big Ten games, 45 percentage points ahead of Wisconsin, second in the hitting department.

Spartans also have five players among the top ten in the individual batting department.

"If we continue to hit the way we have, we'll be all right," said MSC coach John Kobs. "I figure our hitting will be the key to the championship."

"Indiana has been coming right along lately, though, and Ohio state has the best pitching strength in the Big Ten. Saturday's games will be a contest between our hitters and their pitchers."

Michigan State leads the league with a 8-2 won and lost record. Ohio State is 2nd with a 9-3 record and Wisconsin is 3rd with 7-3.

If Michigan State can win two out of three this weekend they will be assured of at least a tie for the championship. Three victories and they will be the undisputed champions.

Ohio State's Don Kelley is the leading hitter in the league with an even .500 average.

Ray Collard, MSC's rookie outfielder from Flint, is 2nd with a .400 big ten average.

Other Spartans among the top ten in hitting in the Big Ten are Chuck Mathews with .385, Tom Yewcic with .381, Jack Risch with .381 and Bob Powell with .353.

Kobs plans to pitch Bud Erickson, Grosse Pointe senior, against Indiana today.

The nickname "Spartans" was given to Michigan State athletic teams by newspaperman George S. Alderton.

Major League Attendance Takes a Turn for Better

By BEN OLAN

NEW YORK (AP)—Major league baseball attendance, after hitting the skids the past few years, is taking a turn for the better this season.

An Associated Press survey disclosed today that the 1954 turnstile count is up morethan 400,000 over last season with nine clubs benefiting from the renewed interest.

* * *

To date, major league teams have played before an over-all total of 3,001,324 fans as compared to 2,589,235 in a like number of games a year ago.

Thanks to its new Baltimore entry, which already has surpassed the total paid admissions for the St.Louis Browns in 1953, the American League shows a gain of more than 350,000. The Orioles, with a draw of 318,679 are running 216,524 customers ahead of the defunct Brownies.

The National League's gain is negligible—57,439—but five of its teams are on the upgrade. Those on the credit side are St. Louis (54,479), Brooklyn (45,210), New York (25,213), Cincinnati (7,327) and Chicago (2,696).

* * *

The spirited play of the Detroit Tigers is reflected in an almost 150,000 improvement in attendance over last season. Chicago (45,022) and Philadelphia (17,301) also have attracted more American League fans at home.

Inkster Rated Track Favorite

Lansing, Brethren Teams Also Picked for Honors in State Meet

By The Associated Press

Inkster High School, which has never won a state championship in any sport, is a strong favorite to capture the Class B Track title Saturday at East Lansing.

Boasting a flashy relay team, Vikings are picked to unseat defending champion Battle Creek Lakeview.

Lansing Everett is favored in Class C while little Norman Dickson-Brethren — a perennial track power — rates as the top team in Class D. Brethren is shooting for its 3rd straight state title.

Class A and C finals will be held in Ann Arbor with B and D at East Lansing.

Inkster has qualified 10 boys in seven events — including its crack 880-yard relay unit. This quartet blazed to a 1:31.4 time in last Saturday's regionals. It erased a regional record at Ypsilanti which had stood for 24 years.

Bill Shantz, rookie catcher for the Athletics, was the most valuable player in tthe Panama loop last winter as a second baseman.

'Pontiac Day' Set on June 2 at DRC Track

Officials of the Detroit Race Course have set Wednesday, June 2, as "Pontiac Day" at the beautiful thoroughbred track at Schoolcraft and Middlebelt roads.

On the special day, members of the Pontiac Lions Club and their wives will visit the "Michigan Mile Track" for luncheon and an afternoon of thoroughbred racing. The visitors will sit together in a special reserved section in the club house.

A race will be named in honor of the visitors and officers of the club will visit the winner's circle for pictures and to congratulate the winning jockey and owner.

Kay Sets Record for Motor City 'Midgets'

DETROIT (AP)—John Kay, of New Britain, Conn., won the 50-lap AAA midget racing car feature event last night at Motor City Speedway in record time.

In the 1st midget race on asphalt at this track in 25 years, Kay sped the 50 miles in 11:23.06, lopping off :17.15 from the old track record set by Buddy Huesman, of Toledo, Ohio, in 1949.

Kay won the race on the last lap, passing Nick Forono, of Boston, in the last 100 feet to win by a car length. Johnny Key, of Los Angeles, was 3rd.

OUTSTANDING — Winners of the coveted Griffin Trophy for outstanding accomplishments in sports and academics, at St. Michael's High School, Russ Shindorf (left) and Carol Flanders were honored at this week's annual sports banquet in the parish hall. Russ is one of the Shamrock's top athletes in all sports, and both were leaders in school activities. Rose Griffin presented the award.



Pontiac Press Photo

Europe's Boxers Tie U. S. Team

Chicago Glovers Draw With Overseas Squad in 10 Bouts

CHICAGO (AP)—A well-conditioned overseas team of amateur boxers battled Chicago's Golden Glovers to a 5-5 standstill last night with a victory in the show's last bout by Norway's light heavyweight, Bjarne Lingas.

* * *

Lingas, Olympic fighter, was awarded a three-round decision over Orville Pitts of the U. S. Air Force, stationed at Wright Field, Ohio.

* * *

This verdict made a 5-5 deadlock in the international series and brought more boos than cheers from the Chicago Stadium crowd of 12,277.

Just as important as Lingas' triumph was one by the overseas' team captain, 6 foot 2½ inch Bruce Wells, Royal Air Force corporal from Reading, England. He took a light middleweight victory over Art Glass of Dayton, Ohio, to cut the Americans' team lead to 5-4 and pave the way for the tie.

Walter Alston, manager of the Brooklyn Dodgers, was graduated from the University of Miami (Ohio) in 1934.

Tiger Averages

INDIVIDUAL BATTING

	AB	R	H	HR	RBI	Avg
House	72	9	27	3	16	.375
Boone	96	19	36	6	19	.375
Tuttle	98	16	36	1	18	.367
Kuenn	120	19	35	0	6	.292
Kaline	107	10	31	0	10	.290
Kress	18	3	5	0	3	.278
Deising	92	12	24	0	5	.261
Dropo	99	10	25	1	10	.253
Battis	20	1	5	0	3	.250
Hatfield	20	1	5	0	4	.250
Nieman	8	1	2	0	1	.250
Bolling	99	13	24	3	10	.242
Bertoia	1	3	0	0	0	.000
Lakeman	5	0	0	0	0	.000
Lund	5	0	0	0	0	.000
Peaky	9	1	0	0	0	.000

PITCHING

	IP	H	BB	SO	W	L	Pct.
Branca	16	32	13	8	2	0	1.000
Marlowe	8	3	4	5	2	0	1.000
Gromek	84	83	9	32	7	1	.875
Garver	54	38	13	14	3	1	.750
Hoeft	30	31	7	25	1	2	.333
Gray	24	26	18	4	1	2	.333
Herbert	13	34	9	7	0	2	.000
Aber	17	9	2	7	0	1	.000
Miller	4	1	1	1	0	0	.000
Zuvernik	11	9	2	3	0	0	.000

TEAM BATTING

AB	R	H	HR	RBI	Avg
943	122	263	14	109	.278

Expert Thinks Smelt Dieoffs Isolated Cases

Mysterious Killings of Fish in Lake Michigan Believed Unrelated

LANSING (AP)—A die off of smelt reported this week in the west arm of Grand Traverse Bay does not yet, at least, appear to be the beginning of a big die off like that which killed millions of smelt 10 years ago, conservation department authorities say.

And the mysterious killing of hundreds of smelt, ciscoes, chubs and a few perch near Benton Harbor the week before does not seem to be connected with the Grand Traverse Bay killing.

Fred Westerman, chief of the conservation department fish division, said that it looks now as if both were isolated incidents.

The division chief said that it was very unlikely that the Traverse City die off had any connection with the wholesale die off of a decade ago.

That die off, for one thing, started in the fall, and it appeared throughout the Great Lakes all at once. It still has not been explained.

Carr, Stranahan Top Rated for Tourney

MUIRFIELD, Scotland (AP) — Defending champion Joe Carr of Dublin and twice winner Frank Stranahan of Toledo, Ohio, today were made the joint unofficial favorites to win the British Amateur golf championship opening Monday.

Jockey Suspended

BOSTON (AP) — Jockey Vernon Smith has been suspended for the remainder of the Suffolk Downs meeting for careless riding.

The Downs stewards meted out the suspension, effective today, after ruling Smith had interfered with the second horse Klimie in Wednesday's first race.



OPEN BOWLING
Every Day
Alleys Open 12 Noon to 12 Midnight
West Huron Recreation
1124 W. Huron St. FE 5-2388

See Us First For
CANOES

• Old Town
• Grumman (Caluminum)
HARRINGTON BOAT WORKS
1899 Telegraph Ph. FE 2-8033

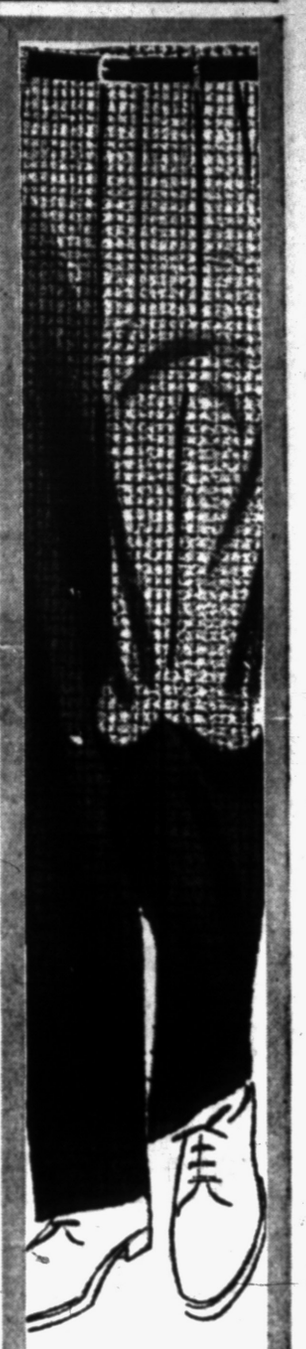

Stretch Your Dollar on First Quality Better Men's
Pants Sale!
5.99
Rushed in time for the big holiday weekend. Smart rayon gabardine Hollywood styled pants in navy, brown, grey, light blue. Sizes 28 to 42. Saddle stitched seams, double pleats, zip fly! Also included are linen play pants with elastic waistband in S-M-L. A real savings.

UNION MADE
FINCK
WORK CLOTHES

4.99 Work Pants	3.88
3.69 Work Shirts	2.88
4.99 Denim	3.88
4.39 Cow Poke Jeans	3.65
4.89 Carpenters' Overalls	3.88

Georges Newports

Choose Your Summer and All-Season
MEN'S SUITS
50% OFF



• Tropicals, Rippletones
• Black, Gray, Tan
• Sizes 37 to 42
$18

• Sharkskins, Gabs
• Tan, Brown, Gray
• Sizes 36 to 42
$28

• 100% All Wool
• Navy, Tan, Blue
• Sizes 35 to 44
$38

ALL TOPCOATS . . 50% off
Georges Newports



New Shipment Rushed Express!
Regular 1.99, Cool, Smart Mens
SPORT SHIRTS
99c
Scoop up an armful of these no iron sport shirts. Choose from cotton plisse, slub poplin, sheer lineens, in checks, stripes and solids. 2-way collar, in all colors. Also included are cotton polo shirts with pocket. Sizes S-M-L. Terrific value!

2.99 Nylon Pucker Sport Shirts 1.99
3.99 Denim Sport Jackets 2.99
3.99 Denim Sport Jeans 2.99

Georges Newports

The 1954 Studebaker's advanced styling insures you high resale value!

Studebaker's aerodynamic design wins '54 Mobilgas Economy Run



'54 Champion custom 2-door, 6-pass. sedan
$1785.42 DELIVERED LOCALLY
with standard equipment
State and local taxes, if any, not included. White sidewall tires, chrome wheel discs—and Automatic Drive or Overdrive—are optional at extra cost. Price may vary in nearby communities.

STUDEBAKER WINS SWEEPSTAKES AND 3 OTHER "FIRSTS"

Studebaker Land Cruiser V-8 got highest gas mileage of any Sweepstakes winner in history! Better mileage than any other 6 or 8 except Studebaker Champion which got 29.5 miles per gallon!

COME in and take a look at the official AAA score sheet of all the cars in this year's Mobilgas Economy Run. See for yourself how Studebaker ran rings around the field as a gasoline saver.

Studebaker's sensational new aerodynamic design combined with Studebaker's brilliant engineering to win all the important gasoline mileage honors in America's toughest economy test for cars.

Get Studebaker economy and styling both—and be money ahead! Duplicates of Studebaker's Mobilgas Economy Run winners are available immediately at surprisingly low cost. Come in and select *your* new 1954 Studebaker right away!

Get an out-ahead '54 Studebaker now!

DAVIS MOTORS
608 N. Main St. Rochester, Michigan

P. C. McKIBBEN
8145 Commerce Road Walled Lake, Michigan

STOP BY . .
Lots of Bargains This Week-End!
Aero-Craft Aluminum Boats
Mercury Motors
Mastercraft Trailers
OPEN SUNDAY
DICK DEAN
Waterford Hardware
5845 Dixie. OR 3-2526-3-8868

Jelling of Cards' Pitching Could Widen Gap in NL

By BEN PHLEGAR
Associated Press Sports Writer

Can the St. Louis Cardinals keep up their tremendous hitting long enough for Eddie Stanky to find out if he finally has solved his pitching problems?

If they can, the skin-tight National League pennant race may soon start coming apart at the seams.

* * *

The Cardinals arrived home from the East today, a game and a half in front of the nearest of the closely bunched contenders. On the road they won 9 of 14 games including a 17-4 runaway at Pittsburgh last night.

* * *

Of even more importance to the Cards was the blossoming of Tom Poholsky as a starting pitcher. The big righthander was used twice on the trip. He lost a 1-0 heartbreaker in Brooklyn where he allowed only three hits. And he went the distance again last night against the last place Pirates.

St. Louis pitching, the club's biggest question mark from the very start of spring training, has left a lot to be desired. Manager Stanky has been using Harvey Haddix, Gerry Staley and Vic Raschi. Then he closes his eyes, pulls a name out of the hat and hopes.

At one time or another everybody except Raschi, the $75,000 acquisition from the New York Yankees, has been blasted. Seven times the Cardinals' rivals have scored 10 or more runs.

* * *

No wonder Poholsky, fresh from two years in the Army, looks good.

While the pitching has been shaky, the hitting has been amazing. The team batting average is .295 and five of the regulars are over .300, topped by Ray Jablonski at .374 and Stan Musial at .367.

* * *

Jablonski and Musial are 1-2 in the league while Wally Moon, the rookie who took over Enos Slaughter's job, is traveling at a .344 clip, sixth best in the circuit.

* * *

Even Poholsky got into the hitting act last night. He singled three times in three official times at bat, sacrificed once and drove in four runs. Musial drove in four with his 13th home run and a triple and Del Rice a pair of doubles.

No other games were played in the majors yesterday. The Giants were scheduled in Philadelphia but were rained out.

My Greatest Shot



By DAVE DOUGLAS

Good fortune, as much as anything else, helped me make my greatest shot.

It saved me a couple of strokes and I won $5400 in first prize money by that margin. It took place in the Ardmore, Okla., Open of 1952.

The second hole is a par 3 and measures 165 yards. My first ball went in water, so I took a provisional ball, when I got to the first ball, I found it playable, thanks to a lily pad and accumulated moss. It has struck the back edge of the green and skipped to the water's edge, 40 yards from the hole.

It was in about eight inches of water, so removed my shoes and stockings and blasted out with a wedge, miraculously sinking the ball.

Suppose the lily pad and moss hadn't held the ball up?

I've seen other remarkable wedge shots. I played with Lew Worsham last summer when he sank that $25,000 winner at Chicago Tam O'Shanter.

Luck doesn't get into the golf score, but you need it somewhere along the line.

Playing a blaster, take an open stance, play the ball forward and hit a couple of inches behind it with an outside swing.



Poor Weather Fails to Slow Up Bob Toski

Tiny New Jersey Pro Clips 6 Strokes Off Eastern Open Par

BALTIMORE (AP)—Bob Toski, a little shaver from Livingston, N. J. was the biggest target of a strong pursuing field today as the $20,000 Eastern Open tournament squished into the second round at muddy Mt. Pleasant golf course here.

* * *

The 127-pound Toski admitted he surprised even himself by clipping six strokes off par 72 during an abominably cold, steady rain over the 6,895-yard layout.

His sparkling 66 was good enough for a 2-stroke lead over handsome Jack Burke Jr., the Texan registered from Kiamesha Lake, N. Y. Burke, playing hatless and frequently disdaining the shelter of an umbrella held by his caddy, posted his 68 earlier in the day, when the rain was even heavier.

Tied for third at 70 were Peter Thomson of Melbourne, Australia; Jim Turnesa of Briarcliff, N. Y., and little-known Mike Fetchick of Yonkers, N. Y. The only other par breakers in the scheduled field of 115 were Ed Oliver of Lemont, Ill., Bob Duden from Portland, Ore., and two previous Eastern Open winners—Lloyd Mangrum of Niles, Ill., and Cary Middlecoff, of Kiamesha Lae. All were grouped at 71.

* * *

Dick Mayer, the defending champion from St. Petersburg, Fla., it back coming home, giving him a was one under at the turn but lost 72 along with seven others.

"I even surprised myself with that round," Toski said later. "I played very cautiously, concentrating more on staying out of trouble than on trying to get way under par. One thing really worrying me on rainy days like this was that wicked rough. It's hard to get out of it with any distance when it's so wet.

Parnell Hopes for Early Return to Mound Duty

BOSTON (AP)—Ace lefthander Mel Parnell of the Boston Red Sox looked forward to an early return to duty today after the heavy cast on his broken throwing arm was replaced by a metal splint.

* * *

Parnell received a broken bone in his forearm April 24 in Washington when struck by a pitch thrown by former teamate Maury McDermott of the Senators.

* * *

Dr. Timothy Lamphier, Red Sox team physician, removed the cast from Parnell's arm yesterday and announced Mel will begin throwing again in about a week. "Exactly how long it will be before he is ready to take his regular turn is up to him," Dr. Lamphier added.

Parnell, optimistic about his recovery, figures he will need about a week to regain his form.

Early Lead Holds as Gidley 9 Wins

Gidley Electric jumped off to a 4-run lead in the 1st inning at Township Park in Drayton Plains Thursday night and were never headed as Dixie Recreation was beaten, 6-1.

Wayne Janks lmted the losers to six hits as Gidley leveled its record at a win and a loss in the Waterford Township Softball League. First inning runs came on two hits, two wild pitches and two Recreation errors.

Recreation nine plays again Monday against Richardson Dairy at 8:30 on the Drayton diamond.

GIDLEY ELECTRIC....400 000 2—6 10 2
DIXIE REC. .....000 100 0—1 6 4
Janks and Bigelow; Hill and Berden, Rulle.

Landy Not Anxious to Run on U. S. Tracks

MODESTO, Calif. (AP)—Australian sprint star Hector Hogan says his countryman, John Landy, could run a mile in less than 4 minutes on a hard American track—but Landy isn't anxious to come to this country.

PRICED FOR QUICK SALE!
USED CARS
Pick Yours Out Today at Cy Owens Used Car Corral!

1953 FORD, Tudor $1595
R & H—OVERDRIVE
1953 HUDSON, Wasp 2 Dr. $1495
1953 HUDSON, Jet . . . . . $ 995
4 DOOR—R & H

1952 CHRYSLER, Sedan $1045
R & H—AUTOMATIC
1952 FORD, Tudor $1145
R & H—OVERDRIVE
1952 FORD, Tudor, R & H $1095
1951 BUICK, 4-Dr., Super . . . $1095
R & H—DYNAFLOW
1951 FORD, Tudor, R & H . . . . $ 595

1951 CHEVROLET, 4-Dr., R & H . . . $ 845
POWERFLITE, WHITE SIDEWALLS
1950 FORD, Tudor, R & H, Overdrive . $ 695

1950 PONTIAC, 2-Dr., Very Sharp $745
1950 FORD, Tudor, Crestline . . . $845
R & H—OVERDRIVE
1950 FORD, R & H $445
1949 HUDSON, 4-Dr., R & H . . . $295
1949 FORD, Tudor $295

1948 FORD, Sedan, R & H $295
1947 FORD, Sedan, R & H $245
1949 FORD, Sedan, R & H $250
1951 NASH, Country Sedan, R & H . . . $745

1946 DODGE SEDAN R&H $95
1941 FORD Tudor $45
1946 PONTIAC R&H $145
1947 BUICK R&H $125
1946 FORD $175
1946 DODGE R&H $225

USED CAR CORRAL
Cy Owens
Your Local Ford Dealer
147 South Saginaw


It Mows! It Tills!
Here it is, the great new low cost Springfield CHAMP garden tractor. By changing attachments one unit takes care of lawn, garden, and drive. Big 2 h.p. engine. Mower, tiller, and snow removal attachments.
the Champ with Mower or Tiller only $178.50
Complete Stock of Famous
TORO MOWERS
KELLY'S HARDWARE
3994 Auburn at Adams, Auburn Heights. FE 2-8811

GOLF
Driving Range Now OPEN
Michigan's Finest Lighted Range
Free Instructions by Frank 'Red' Wilson
Frank Syron — Pro and Owner
PONTIAC COUNTRY CLUB
4335 Elizabeth Lake Road FE 5-8939

PLYON QX With MOLLY
is not affected by heat up to 25,000° F., nor temperatures as low as 90° below 0°. Molly plating stands up under high concentrate pressure to 250,000 lbs. per square inch.
Available at All Service Stations and Car Dealers
Distributed by
Pontiac Motor Parts 84 South Perry St.
Pontiac Piston Service Co. 102 South Saginaw St.
GUARANTEED BY GOODENOW CO.
OKLAHOMA CITY, OKLAHOMA

GROUCHO SPECIALS TV HERE
BEST USED CARS IN TOWN!
Top Value USED CARS

Tell 'em Groucho Sent you!
1949 PLYMOUTH Club Coupe $95 Down
1951 PLYMOUTH CAMBRIDGE 4-Door $50 Down
1952 PLYMOUTH CAMBRIDGE 4 Door $160 Down
1953 PLYMOUTH 4-Door $260 Down
BRAID MOTOR SALES
Cass at West Pike FE 2-0186
DE SOTO PLYMOUTH DEALER


PENNYAN RUN-A-BOUT
$425.00 DELIVERED
We Got 'em All!
MARINE
Sales & Service
422 S. Telegraph Rd. FE 2-9995

Corn, Oats, Rye Move Weakly

CHICAGO (AP)—After a little early hesitancy, grains settled around previous closing levels on the board of trade today. Soybeans and lard again were weak. Trading was slow throughout the market.

Corn, oats and rye hardly seemed to know which way to turn in response to a department of Agriculture announcement it would offer for export its holdings of these grains at 10 to 15 cents a bushel less than current market prices.

Wheat softened a little on the opening on favorable growing weather reports from the southwest. Later trade recovered lost major fractions.

Duing the first hour wheat was ¼ cent higher to ⅜ lower, July $1.95, corn was ⅛ to ⅜ lower, July $1.53⅜; oats were ⅛ higher to ½ lower, July 71, and rye was ¼ higher to ¼ lower, July $1.00¼. Soybeans were 4¾ cents lower to 1½ higher, July $3.53,¾, and lard was 27 to 43 cents a hundred weight lower, July $16.47.

Grain Prices

CHICAGO GRAIN

CHICAGO (AP)—Opening grain:

Wheat		Dec	1 67½
July	1 94¾	Soybeans	
Sept	1 98¼	July	3 55
Dec	2 03¼	Sept	2 70
Mar	2 08¼	Nov	2 50
Corn		Jan	2 52¾
July	1 53¾	Mar	2 55
Sept	1 49¾	Lard	
Dec	1 40¾	July	16 75
Oats		Sept	14 45
July	71¼	Oct	13 40
Sept	68¼	Nov	12 43
Dec	71½	Soybean Oil	
Rye		July	13 58
July	99¾	Sept	11 94
Sept	1 03¾	Oct	10 93

Family Friend Delays Burial

Drowned Boy's Teeth Establish New Identity at Funeral Home

DETROIT (INS) — A family friend who remembered that a 7-year-old boy had two front teeth missing discovered Thursday night that a mistake had been made in identifying a drowning victim.

Relatives and friends gathered at a funeral home to pay respects to Walter Yeomans, 40, his wife, Lileth, 38, and their son, Thomas, 7, victims of a sudden squall on Lake St. Clair Sunday.

With them when their 18-foot cruiser capsized were another son, Walter Jr., 12, David MacLerie, 38, his wife, Ruth, 36, a daughter, Carole, 10, and a son, David Jr., 5.

A woman at the funeral home Thursday night was puzzled by the fact that the body of the boy didn't look like young Tommy Yeomans.

Last Friday, she recalled, she had dinner with the Yeomans and the boy pointed out proudly that two of his front teeth were missing. The boy in the casket had all of his teeth.

After a check, it was learned that it was actually the MacLerie boy who had been recovered from the lake.

The Wayne County coroner was called and the body was removed to the morgue where a new inquest will be held and re-indentification made today.

Farmer Plows Fields, Finds His Lost Wallet

SODUS (UP) — William Barker kept plowing his field until he found his wallet containing $54.

The plow chewed up the money but Barker, a former Benton Harbor policeman, went to a Benton Harbor bank where bank employes helped him piece together $51 from the torn bills. However, Barker couldn't find a $9.10 check that also was in the wallet.

NOTICE TO BIDDERS

Sealed proposals will be received by the Board of County Road Commissioners of the County of Oakland at their offices, 550 S. Telegraph Road, Pontiac, Michigan, until 2:00 o'clock, p.m., Eastern Standard Time, Monday, June 7, 1954, at which time and place they will be publicly opened and read for furnishing the following:

Multi Plate Corrugated Pipe Arches, for Benstein Road crossing Huron River, Two—10 Gauge, 36 foot length. Span 9'6". Rise 6'3"

For Clintonville Road north of Maybee Road, two-12 Gauge, 30 foot length Span 7'3". Rise 5'3"

For Squirrel Road north of Walton, also north of Tienken, two-12 Gauge 30 foot length. Span 65". Rise 40"

Information, bidding blanks and specifications may be obtained upon request.

All proposals must be plainly marked as to their contents.

The Board reserves the right to reject any or all proposals or to waive defects and to accept the proposals that, in the opinion of the Board, is in the best interest and to the advantage of the Board of County Road Commissioners of the County of Oakland, Michigan, and of the County of Oakland, Michigan

BOARD OF COUNTY ROAD COMMISSIONERS OF THE COUNTY OF OAKLAND, MICHIGAN
ROBERT O. FELT
LEE O. BROOKS
SOL D. LOMERSON
May 21, 1954

NOTICE OF REGISTRATION

To the qualified electors of the City of Sylvan Lake, Oakland County, Michigan:

A Special Election having been called, to be held in said city on the 24th day of June, 1954:

Therefore, notice is hereby given, that any qualified elector of said city, who is not already registered upon the registration books of said city, may register at the office of the City Clerk, in the City Hall in said city on any day prior to May 25th, 1954, during the regular office hours of said clerk, and on Tuesday, May 25, 1954 between the hours of 8:00 o'clock A. M. and 8:00 o'clock P. M., Eastern Standard Time

Dated May 12, 1954.

MARJORIE S. WILLSON
City Clerk
May 14, 21, '54

PUBLIC SALE

1949 Cadillac Sedan, Motor No. 49000748S. Sale to be held 1:30 P. M. May 24, 1954 at 275 N. Woodward Birmingham, Michigan.

May 20, 21, 22, '54

MARKETS

Produce

DETROIT PRODUCE

DETROIT (UP) — Wholesale prices on public farmers' markets reported by the Bureau of Markets:

Fruits: Apples, Delicious, fancy, 4.00-6.00 bu; No 1, 3.50-4.00 bu; apples, Greenings, No 1, 2.25-2.75 bu; apples, Northern Spy, fancy, 5.00 bu; No 1, 2.00-2.50 bu; apples, Steele's Red, fancy 5.50 bu; No 1, 2.50-3.00 bu.

Vegetables: Asparagus, No 1, 1.50-2.00 doz bchs. Beets, topped, fancy, 1.25 doz bchs. Chives, No 1, 1.00-1.25 doz bchs. Leeks, No 1, 1.00-1.50 doz bchs. Onions, green, No 1, 65-75 doz bchs. Parsley, curly, No 1, 70-80 doz bchs. Parsnips, No 1, 1.00-1.25 ½ bu. Potatoes, No 1, 1.20-1.35 50-lb bag; potatoes, No 1, 2.00-2.25 100-lb bag. Radishes, red, No 1, 90-1.00 doz bchs. Rhubarb, hothouse, No 1, 60-70 5-lb box; rhubarb, hothouse, No 1, 1.00-1.25 doz bchs; rhubarb, outdoor, No 1, 60-75 doz bchs. Tomatoes, No 1, hothouse, 2.90-3.20 8-lb basket. Lettuce, leaf, No 1, 3.00 bu.

Greens: Spinach, No 1, 1.50-2.00 bu. Collard, No 1, 1.25-1.50 bu. Mustard, No 1, 2.50-3.75 bu. Sorrel, No 1, 1.00-1.25 bu. Turnip, No 1, 2.50-3.75 bu.

Eggs: Large, 14.00-15.00 30-doz case; medium, 12.00-13.00; small, 10.00-11.00.

DETROIT EGGS

DETROIT (AP)—The following prices per dozen were paid f. o. b. Detroit today by first receivers for case lots (cases included) of federal-state graded eggs:

Whites: Grade A jumbo 44-48 weighted average price 43, large 41-42 wtd. avg. 41½, medium 36-37 wtd. avg. 36½, small 30; grade B large 36-39 wtd. avg. 38½.

Browns: Grade A jumbo 41-45 wtd. avg. 42½, large 39-40 wtd. avg. 39, medium 35-36 wtd. avg. 35, small 29; grade B large 37; grade C large 29.

Checks: 28-31 wtd. avg. 28½.

Livestock

DETROIT LIVESTOCK

DETROIT (AP)—Hogs—Salable 50. Not enough hogs early to make a market, undertone weak to lower.

Cattle—Salable 175. General market unchanged today. Compared last Thursday: Slaughter steers in smaller supply; trade uneven; choice and prime fed steers mostly 50 cents lower; lower grade steers and all heifers steady; cows active, steady; bulls strong; stockers and feeders firm; load prime 1118 lb steers $25.25; several lots choice and prime fed steers $25.00; bulk mostly choice fed steers $23.00-24.50; bulk good to low choice steers $20.00-22.50; commercial to low good steers $18.00-20.00; few small lots choice to low prime fed heifers $21.00-22.50; bulk good to low choice heifers $18.00-21.00; commercial and low good heifers $16.00-18.00; bulk utility and commercial cows $13.00-15.00; canners and cutters $10.50-13.50, mostly $11.00-13.00; lightweight grassy canners $10.00 down; bulk utility and commercial bulls $15.00-17.50; most good and choice stockers and feeders $19.00-23.00.

Calves—Salable 75. Today's market fully steady. Compared last Thursday improved demand, brisk trading, vealers fully $1.00 higher; bulk mostly choice vealers $24.00-27.00, latter price paid freely; choice and prime individuals mostly $28.00 with few to $29.00 and above; commercial and good mainly $18.00-24.00; cull and utility $10.00-18.00.

Sheep—Salable 25. Today's market nominally unchanged. Compared last Thursday: Outlet for shorn slaughter lambs extremely narrow and undependable; prices uneven, 50 cents to mostly $1.00 lower; bulk high good to prime shorn lambs, No. 1 skins $22.00-24.00, mostly $23.00 down after Monday; utility to low good shorn lambs $16.00-21.50; culls down to $10.00; bulk cull to good slaughter ewes $3.00-4.00; good and choice under 120 lb ewes $6.50-7.00; heavy fat ewes around $4.00 down.

CHICAGO LIVESTOCK

CHICAGO (AP) — Salable hogs 4,000; butchers fairly active; unevenly strong to fully 25 higher; sows mostly 25 higher; choice 180-230 butchers 26.75-27.75 with a few loads choice No 1 and 2s 215 lbs and less 27.85-28.00; 240-270 lb 26.50-26.50; a few choice No 1 and 2s around 240 lb 26.75; most 280-330 lb 23.50-25.50; choice 330-400 lb sows 19.25-21.25; some lighter weight sows 23.50 or slight above; good clearance.

Salable cattle 700; calves 200; weekend market on all classes and represented grades of slaughter cattle and calves slowest in some time; steady to 25 or more lower; a few good and choice steers and mixed yearlings 20.00-24.25; a load of average choice to high choice 1125 lb steers 24.25; a few utility to low commercial Holstein steers 16.00-17.50; a few good and choice heifers 19.00-23.00; utility and commercial cows 12.50-15.50; odd good fed cows up to 18.00; canners and cutters 10.50-12.50; a few light canners down to 10.00 and occasionally below; utility and commercial bulls 15.00-17.00; good to prime vealers 23.00-27.00; cull and commercial 14.00-22.00.

Salable sheep 100; nominally steady; a few head choice to prime 83 lb native spring lambs 28.00; a few head light weights down to 22.00; a package of cull and utility 102 lb shorn slaughter ewes 5.00.

Poultry

DETROIT POULTRY

DETROIT (AP)—Prices paid per pound f. o. b. Detroit for No. 1 quality live poultry up to 10 a.m.

Heavy hens 23-26, light hens 18-20; heavy broilers or fryers 3-4 lbs.; whites 25-26, Grey Crosses 25½-26, Barred Rocks 26-28; caponettes 5 lb. average 34-35.

CHICAGO POULTRY

CHICAGO (AP)—Live poultry steady; receipts 393 coops; f.o.b. paying prices unchanged to 1 lower; heavy hens 19-24; light hens 16-17, fryers or broilers 22-26; old roosters 15-16.

FOREIGN EXCHANGE

NEW YORK (AP)—Foreign exchange rates follow (Great Britain in dollars, others in cents):

Canadian dollar in New York open market 1 9/16 per cent premuim or 101.56¼ U. S. cents, unchanged.

Europe: Great Britain (pound) $2.81 31/32, unchanged; Great Britain 30 day futures 2.81 15/16, up 1/32 of a cent; Great Britain 60 day futures 2.81 29/32, up 1/16 of a cent; Great Britain 90 day futures 2.81 27/32, up 1/16 of a cent. Belgium (franc) 2.00, unchanged; France (franc .28⅝ of a cent, unchanged; Germany (Western) (Deutsche mark) 23.85, unchanged; Holland (guilder) 26.43, unchanged; Italy (lira) .16⅛ of a cent, unchanged; Portugal (escudo) 3.50, unchanged; Sweden (krona) 19.34, unchanged; Switzerland (franc) (free) 23.34, unchanged; Denmark (krone) 14.50, unchanged.

Latin America: Argentina (free) 7.24, unchanged; Brazil (free) 1.90, unchanged; Mexico 8.02, unchanged; Venezuela (bolivar) 30.03, unchanged.

Far East: Hong Kong dollar 17.65, unchanged.

Plan June Paper Drive

WATERFORD CENTER — Plans for a paper drive June 26 by Girl Scout Troops 118 and 119 were announced at a recent meeting of the Neighborhood Committee at the home of Mrs. E. L. Windeler.

Proceeds will be used for Girl Scout purposes, according to Mrs. Edward Keith, chairman of the troops. The collection will include old magazines, newspapers and rags.

Awaits Sentencing

GRAND RAPIDS (UP) — Joseph Lauremdeau, 28, of Canada, awaits sentence in federal court June 1 for illegally entering the United States after being deported. He was arrested in St. Ignace May 10 and pleaded guilty.



MODERN INTERIOR — Shown above is a photo of the new GMTC Employees Pontiac Federal Credit Union office at 156 W. Huron St. Souvenirs will be distributed at an open house for invited guests Sunday from 2 to 5 p.m. dedicating the remodeled structure.

Stocks Active, Some Look Up

NEW YORK (AP)—The stock market was active today at higher prices, but in the early afternoon the rise lost headway.

Leaders displayed changes either way that usually were in the smaller fractions, but some pressed their advantage to between 1 and 3 points.

Trading hit a fast pace as prices milled around their best levels, and a rate of two and a quarter million shares was maintained. Yesterday's total came to 2,070,000 shares with the market rising.

General Electric, both old and new stocks, was higher after directors declared a dividend of 40 cents on the new stock as compared with $1 on the old stock before it was split three-for-one.

New York Stocks

Figures after decimal points are eighths

Adams Exp	33	Kennecott	84 3
Admiral	20	Kimb Clk	61 7
Air reduc	26 2	Kresge SS	31 3
Alleg L Stl	33 3	Kroger	44 3
Allied Ch	99	Lehn & P	18 1
Allied Strs	43 5	LOF Glass	52 4
Allis Chal	55	Lib McN & L	9 3
Alum Ltd	58 4	Ligg & Mey	84 5
Alum Co Am	72 7	Lockh Aire	33 6
Am Airlin	19 2	Loew's	15 3
Am Can	43	Lone S Cem	36 7
Am Car & Fdy	38 1	Mack Trucks	13 5
Am Cyan	40	Marsh Field	20
Am Gas & El	24 7	Martin Gl	72 1
Am Loco	15 2	May D Str	29 3
Am M & Fdy	25	Mead Cp	32 5
Am N Gas	45 4	Mid Cont Pet	61 5
Am Rad	18	Midl Stl Pd	32
Am Seating	28 7	Monsan Ch	53 2
Am Smelt	35 4	Mont Ward	63 6
Am Stl Fd	31 1	Motor Pd	19 4
Am Tel & Tel	149 4	Mot Wheel	23 3
Am Tob	63 1	Motorola	37 1
Anac Cop	36 4	Mueller Br	24 6
Armour	9 4	Murray Cp	21 5
Atchison	106 6	Nat Biac	40 3
Atl Cst Line	113 6	Nat Cash R	29 2
Atl Refin	36 3	Nat Dairy	70 7
Avoc Mfg	4 7	Nat Lead	44 6
Bald Lima	9	Nat Stl	53 3
Balt & Ohio	22 7	NY Central	23 6
Bendix Av	75 2	Nia M Pw	20
Benguet	7	Norf & West	40 3
Beth Stl	66 4	No Am Av	21 3
Boeing Airp	30 6	Nor Pac	30 2
Bohn Alum	23 1	Nor Sta Pw	14 6
Bond Strs	14 2	Northw Airl	9 3
Borden	62	Ohio Oil	66 4
Borg Warn	54 4	Packard	3 3
Briggs Mfg	38 5	Pan A W Air	11 4
Brist My	34 1	Param Pict	30 7
Brun Balke	15	Parke Dav	33 5
Budd Co	11 4	Penney (JC)	81 3
Burr Add	20 5	Pa RR	16 6
Calum & H	9 2	Pepsi Cola	15 6
Can Dry	18 4	Phelps D	39 5
Cdn Pac	24 3	Philco	23 6
Capital Airl	9 3	Philip Mor	40 1
Case J I	18 2	Phill Pet	66 3
Cater Trac	54 4	Pit Plate Gl	55 7
Celanese	19	Proct Gam	75 4
Ches & Ohio	39 1	Pullman	52
Chrysler	63 5	Pure Oil	64 4
Cities Serv	104 6	RKO Pic	6 3
Climax Mo	49 1	Radio Cp	28
Cluett Pea	34 7	Rem Rand	18 4
Coca Cola	130	Reo Motors	26 6
Colg Palm	43 7	Repub Stl	58 3
Col Gas	14 3	Reyn Met	68 7
Con Edis	43 5	Rey Tob B	39 3
Con GE	30 7	St. Jos Lead	39
Consum Pw	43 3	Sea Al RR	54 4
Cont Can	66 6	Sears Roeb	64 7
Cont Mot	9	Shell Oil	48 2
Cont Oil	71 4	Simmons	35 3
Corn Pd	72 5	Sinclair Oil	44
Cruc Stl	25 2	Socony Vac	44
Curtiss Wr	9 6	Sou Pac	46 5
Det Edis	31 5	Sou Ry	35 5
Doug Aire	122 6	Sparks W	4 3
Dow Chem	40	Sperry	61 5
DuPont	135 4	Std Brand	33
East Air L	23	Std Oil Calif	64 4
Eastm Kod	89 6	Std Oil Ind	61 6
El Auto L	30 3	Std Oil NJ	88 6
El & Mus In	2	Std Oil Ohio	41
Emer Rad	10 1	Studebaker	16 1
End John	29 3	Suth Pap	40
Erie RR	17 6	Swift & Co	46 3
Ex-Cell-O	73 6	Sylv El Pd	34 5
Firestone	73 7	Texas Co	73 3
Freept Sul	64	Tex G Sul	89 6
Gen Elec	118 2	Thomp Pd	61 2
Gen Fds	64 4	Timk R Bear	41 3
Gen Mot	70 2	Tran W Air	14 7
Gen Ry Sig	27 6	Transamer	32
Gen Shoe	47 4	Twent C Fox	20 1
Gen Time	30 3	Underwood	28 6
Gen T & Rub	32 4	Un Carbide	81 6
Gillette	50 7	Un Pac	120 3
Goodrich	88 2	Unit Air Lin	22
Goodyear	62 6	Unit Airc	50 7
Grah Paige	1 3	United Cp	5 7
Gt No Ry Pf	97	Unit Fruit	48 1
Gt West S	19 4	Un Gas Im	34 6
Greyhound	12	U S Lines	16 7
Gulf Oil	59 7	U S Rub	33 4
Holland F	13 2	U S Smelt	47 5
Homestk	41 6	U S Steel	48
Hooker El	73	U S Tob	17 5
Houd Hersh	15 3	Van Raal	39 4
Ill Cent	94 3	Warn B Pic	15 5
Inland Stl	56	W Va Pulp	32 1
Inspir Cop	27 1	West Un Tel	38 4
Interlk Ir	15 1	Westg A Brk	25 7
Int Harv	31 6	Westg El	69 2
Int Nick	41	White Mot	32 3
Int Paper	69 5	Woolworth	43
Int Tel & Tel	11 7	Young S & W	22 4
Johns Man	71	Yngst Sh & T	43 3
Kelsey Hay	19	Zenith Rad	68 3

STOCK AVERAGES

NEW YORK — Compiled by the Associated Press.

	30 Indust	15 Rails	15 Util	60 Stocks
Net change	- .8	+ .6	+ .1	+ .6
Noon Fri	170 2	92 8	60 3	125 4
Prev. day	169 4	92 2	60 2	124 8
Week ago	169.0	90.9	59.8	124.0
Month ago	162.8	88.2	59.3	119.8
Year ago	143.7	90.5	53.5	111 4
1954 high	169.4	92.2	60.2	124.8
1954 low	143.9	77.8	55.4	108.0
1953 high	151.8	93.6	55.8	116.3
1953 low	130.3	73.5	50.8	99.5

News in Brief

Clayton G. Woodcock, 32, of 1036 McLean St. pleaded innocent to a drunk driving charge before Waterford Township Justice Willis D. Lefurgy yesterday. Trial was set for June 10, and Woodcock was placed in Oakland County Jail when he failed to post $200 bond.

Rummage sale First Congregational Church, 8 a. m., Saturday. —Adv.

Fish supper. 82 Perkins, Saturday, 5 until. $1. Malta Temple.

Rummage and bake sale. Troy Township firehall, Sat., May 22, 10 a. m. to 2 p. m. See Saw Extension. —Adv.

If your friend's in jail and needs bail, Ph. FE 5-5201. C. A. Mitchell, or Ph. MA 5-4031. Guy Carter

Rummage Sale 8 a. m. Saturday, May 22, First Presbyterian Church. —Adv.

Opening Sat., May 22, 9:30 a. m. Liberal Bill's Outpost. 3265 Dixie Highway. 1 mi. north of Telegraph Road. China, gifts, novelties, antiques, picnic tables, fishing tackle. —Adv.

Business Notes:

Carpenters OK 5 Ct. Pay Raise

Contractors in Oakland, Wayne Counties Agree With Negotiators

Negotiators reached agreement Thursday on a proposed contract between contractors and AFL carpenters in Oakland and Wayne counties.

Nearly 14,000 carpenters were granted a five-cent hourly pay increase retroactive to May 12 with the understanding they will get another five cents next May 1.

In addition, the carpenters were offered two per cent of their gross income for vacation pay effective the first full pay period after July 1. An additional two per cent will become effective next May 1.

Carpenters are members of the Carpenters District Council (AFL). The contract, subject to ratification, was negotiated with the Associated General Contractors, the Carpenter Contractors Association and the Builders Association of Metropolitan Detroit.

Carpenters in the Detroit area have been working on a day-to-day basis since their contract expired April 30. They took no part in a recent carpenter's strike in southwestern Michigan.

DETROIT STOCKS
(Hornblower & Weeks)

Figures after decimal points are eighths

	High	Low	Noon
Baldwin Rubber*	11 4	11	
D & C Navigation*	12 4	12 5	
Gerity-Michigan*	2 3	2 5	
Kingston Products*	3 4	3	
Masco Screw*	2 7	3	
Midwest Abrasive*	6	6 6	
Rudy Mfg	4 4	4 4	4 4
Wayne Screw*	1 3	1 4	

*No sale; bid and asked.

For the Holiday— And all Summer, Too!

KINDY SUN-FUN glasses



CREDIT

- A host of original styles!
- Optically perfect lenses!
- In your own prescription, too!

13 NO. SAGINAW ST. 9:30-5:30 daily 9:30-12:30 Wed. 9:30-8:00 Fri.

SAVE WASTE PAPER!

We Are Now Paying

NEWSPAPER, MAGAZINES 20c Per 100 Lbs.

Scrap Iron—Junk Cars—Structural Steel

TYPHOON STEEL CO.

FE 4-9582

135 Branch St. Across from American Forging & Socket

20 ACRES

For sale in White Lake Township on paved road. High rolling land, lovely spot, convenient to lakes and parks. Buy a piece of land for your future. Only $180 per acre or $3600, $800 down. Directions: Out Telegraph to Huron (M-59) West (about 12 miles) on M-59 to Ormond Rd. Right on Ormond to White Lake Rd., right again ½ mile. See signs. Owner on premises this Sunday 2-6. TO 8-5010 (clip this ad.)

Opening Slated by Credit Union

GMTC Employes Will Unveil New Quarters on W. Huron Saturday

GMTC Employes Pontiac Federal Credit Union had its beginning in an old farmhouse 17 years ago, was forced to move to larger quarters three times and finally became permanently established at 156 W. Huron St.

Grand opening will be Saturday from noon to 8 p.m. for approximately 6,500 credit union members, and an open house for invited guests will be held Sunday from 2 to 5 p.m. Treasurer-Manager William W. Maneck said souvenirs will be distributed on both days.

Pontiac architect William Zimmerman was commissioned to remodel the 80x40 foot structure after the credit union's board of directors purchased the new quarters in the summer of 1953.

The brick building has a gramite facing and an aluminum canopy. Recessed lighting and air-conditioning are featured in the office, which also boasts completely wood-paneled walls; plastic, rubber-base tile floors, recessed, upholstered seating facilities, and an adjoining kitchenette for employes.

The credit union began in the first treasurer's farmhouse where credit union business correspondence was stored in the top drawer of a writing desk.

Two years later the office was moved to a home on Johnson avenue, then in 1938 to office space at 22 S. Perry St. and eventually to an office at 11 S. Perry St.

In this short span of time the $25 limit on loans had been lifted and the credit union's assets rose from half a million dollars to over 2½ million dollars.

Since organization of the credit union, more than $10,000,000 has been granted in loans, according to George L. Pudduck, president of the board of directors.

Ex-State Representative Files for Seat in Senate

LANSING (UP) — A former state representative today filed nominating petitions for a seat in the state Senate.

Former Rep. Bert J. Storey, of Belding, filed with the secretary of state for the Republican nomination in the 25th Senatorial District.

Rep. Herb Clements (R-Deckerville) filed as a candidate again in the St. Clair County District.

Tool Shed Catches Fire

Flames from a pile of burning rubbish Thursday set fire to a tool shed at the home of Mrs. Francis L. Ball, of 290 E. Wilson Ave., causing an estimated $150 damage.

Oregon Primary Seen Getting Little Response

PORTLAND, Ore. (UP) — A lackluster primary election today in Oregon is expected to draw only about half of the state's voters into the booths.

There are only two contests for top offices to pull interest. Both involve Republicans. The Republicans have dominated elections here for years.

One is for the GOP nomination for governor. Earl Newbry, secretary of state, is challenging the incumbent, Paul Patterson, who took office 17 months ago when Douglas McKay resigned to become secretary of interior.

* * *

They ran a campaign without heat, although Newbry tried to liven things up the last two weeks by favoring federal construction of big power dams in this region.

The other contest finds Rep. Homer Angell facing two Republican challengers in the metropolitan Portland area. Some observers give 42-year-old Tom Lawson McCall a chance to unseat Angell, who has served in the House since 1939. The third man in the race is A. W. Lafferty.

The Democrats also have three candidates in that congressional district, but there is expected to be no contest as Mrs. Edith Green, a proven vote getter, runs against two unknowns, C. S. Johnston and H. H. Stallard.

Newspaper Veteran Dies in Minneapolis

MINNEAPOLIS (UP) — Gideon D. Seymour, vice president of the Minneapolis Star and Tribune and an active civic leader, died of a heart attack at his home yesterday.

Seymour, 52, had been hospitalized three months after a similar attack last December but had recovered and returned to his desk April 1.

A native of Arlington, S.D., he had seen worldwide service with The Associated Press before joining the Star as editorial page editor in 1939. He joined the AP as correspondent at Pierre, S.D., in 1923. It was there he met Agnes Peterson, whom he married in June 1926.

Thieves broke into the Spadafore Beverage Warehouse at 858½ Oakland Ave. last night and stole two cases of pop valued at $3.20.

Good Car Year Again Predicted

GM Stockholders Hear Curtice Discount Ideas of Recession

WILMINGTON, Del. (INS) — President Harlow H. Curtice of General Motors Corp. today affirmed his earlier predictions that 1954 will be a good year for business generally and a good year for the automobile business in particular.

Speaking at the annual meeting of GM stockholders in Wilmington, Del. Curtice said that his forecast of last January still stands — that "General Motors volume of sales in physical and dollar terms in 1954 should not be far from the high level attained in 1953."

The automotive executive discounted continued talks of a "depression, recession, readjustment or what have you" and said that while current unemployment figures are being cited "too little attention is given to the level of employment."

Curtice said the total employment today is in excess of 60½ million compared with 61 million a year ago and 58½ million in 1950 "when things were also considered booming."

Girl, 2, Eats Rat Poison, Expected to Recover

A 2-year-old girl who ate rat poison from a can lying near her Walled Lake trailer home is recovering today in St. Joseph Mercy Hospital.

In good condition is Christine Gollnick, the daughter of Mr. and Mrs. Russell Gollnick, of Willow Trailer Camp, Walled Lake. State Police of the Pontiac Post said Christine was rushed to the hospital Thursday afternoon after eating some of the poison paste.

Call The CHAMPION of RESULTS

To buy or sell your business, farm, or home. Remember "Realtor Partridge is the bird to see."

WARD E. PARTRIDGE
43 W. Huron St. FE 2-8316

NEW IDEAS! MORE BEAUTY! MORE VALUE!

to celebrate

PERMA-STONE'S 25th ANNIVERSARY

Come in, see the new developments that make Perma-Stone more than ever a wonderful investment for old or new homes. *New* ledge stone design now in wide-and-narrow combinations. *New* low-cost ways to use Perma-Stone for decorative trim. *New* ideas to meet the growing demand for more life and color in home exteriors. And no painting or other upkeep expense with Perma-Stone. It's beautiful — and permanent! Free estimate, easy terms.



1418



FREE BOOK. If you can't come in, phone or send card for a copy of this 16-page book of Perma-Stone homes. Shows new and modernized homes, "before" and "after" photos, tells about insulating value, safety from fire, weather, vermin and other superior Perma-Stone features.

Call Today!

Howard Stites
FE 2-8090

2 for 1 SALE!

BUY A . . .

New Refrigerator* or . . .
New Deepfreeze* or . . .
New Electric Range* or . . .
New Television** ** See List at Store

Get a Good Used . . . *1953 Models

TELEVISION FREE

for Use in Your Recreation Room

Hampton Electric COMPANY

825 W. Huron St. — Phone FE 4-2525

Hal Boyle Says:

New Type of Fight in U.S.: Man vs. Vending Machine

NEW YORK (AP)—There is a new kind of class warfare going on in America today.

It is a war between the white collar class and the coin vending machines in the office locker rooms where millions of white collar workers now consume the lunches they carry to work.

In some offices the locker rooms resemble supermarkets, crowded with automatic dispensing gadgets that peddle everything from mystery novels to stockings.

* * *

The locker room in my firm, however, is making no attempt to run the A & P out of business. We have only 7 of these coin-operated mechanical salesmen, which yield 2 kinds of milk, several flavors of ice cream, 7 brands of cigarettes, 4 varieties of soft drinks, and about 20 kinds of candy bars.

* * *

But even these seven machines have turned our placid locker room into an exciting battleground where men and metal monsters grapple in mortal combat.

I have practically given up going to the theater or watching television. When I want to study human nature in the raw, I go to the locker room, where I am sure I can find more soul-searing drama than in "Uncle Tom's Cabin," more suspense than in "Dragnet," more comedy than a broadway musical offers.

Who will win—man or machine? This is the crucial issue every time an employe approaches one of the machines with a coin. Nine out of 10 times there is a happy ending. The machine hesitates, grumbles, then reluctantly coughs up the desired merchandise.

* * *

The 10th time—maybe the machine doesn't like the feel of the coin or the color of the necktie the employe is wearing—nothing happens. Then anything can happen—from a renewal of the siege of Vicksburg to another Battle of the Bulge.

* * *

Usually the engagement ends after a flurry of wild blows and kicks, a series of high-pitched human yells and low stubborn mechanical growls, with the employe nursing bruised fists and sore toes—and the machine sneering at the natural superiority it feels toward any white collar worker.

Since the profits from our machines go into an office welfare fund, we have an umpire who settles most of these disputes by returning the lost coin—a truce that really appeases neither the man nor the machine involved.

But in another office locker room I know of—I collect these tidbits of machine age folklore—a really interesting dispute arose. An employe claimed he pushed down the button of the vending machine for a bar of plain chocolate. But (he asserts) he got instead a chocolate almond bar, which he detests, and after chewing up the first bite he detected half a worm weaving in wild protest at him from a bitten-through almond.

* * *

This man demands he wants more than his nickel back. He wants to sue the machine. The machine, on the other hand, claims the man is a known liar and a fraud, and insists it will fight the case clear up to the U.S. Supreme Court if necessary. The third party in the dispute, the worm, is in no condition to testify for either side.

* * *

It is clear that more and more of these difficult issues will arise in time. In a world where there is already too much ill will, the Nobel Peace Prize certainly ought to go to the first man who can find a way to curb the growing hostility between the white collar class and the locker room automatic vending machines.

Oldster Remembers Day Big Bills Were Good

CHARLESTON, W. Va. (AP)—When a man from an isolated section of the county came in to pay his taxes, he put down two of the "blanket" style $20 bills which the government took out of circulation back in 1933.

The young fellow behind the cashier's window, a mere lad of 25 or so, eyed the bills skeptically. Called in for consultation, Chief Tax Deputy Ansel Umberger said: "Nothing wrong with those notes, they're just a little aged," and swept them into the till.

The taxpayer triumphantly pocketed his receipt and swaggered away.

SIDE GLANCES — by Galbraith



"Could you help me a little with my essay on women, Dad? Mom says you used to be quite a ladies' man!"

LIFE'S BRIGHTEST MOMENTS — Webster-Roth



CISCO KID — by Jose Luis Salinas



FRECKLES AND HIS FRIENDS — by Carl Grubert



DIXIE DUGAN — by McEvoy and Strieber



SPUR LINE



ALLEY OOP — by T. V. Hamlin

THE BERRYS — by Merrill Blosser



CAPTAIN EASY — by Leslie Turner



DONALD DUCK — by Walt Disney



BOOTS AND HER BUDDIES — by Edgar Martin



NANCY — by Ernie Bushmiller



GRANDMA — by Charles Kuhn



BOARDING HOUSE



OUT OUR WAY



FEEL RELAXED!



Ease that tension

Chew Wrigley's Spearmint Gum.
Pleasant chewing reduces strain.
Helps you feel relaxed.
Enjoy it anytime, anywhere.

THE EASY WAY
To
Buy, Sell, Rent,
Trade, Hire, etc.
Is to
Place a Quick Action
DAILY PRESS
WANT AD
Ask for the Want Ad Dept.
DIAL FE 2-8181

good to chew... and good for you
WRIGLEY'S SPEARMINT CHEWING GUM
Refreshing • Delicious
AW222

INDEX TO CLASSIFICATIONS

ANNOUNCEMENTS
Card of Thanks 1
In Memoriam 2
Flowers 3
Funeral Directors 4
Cemetery Lots 5

EMPLOYMENT
Help Wanted Male 6
Help Wanted Female 7
Help Wanted 8
Instructions 9
Work Wanted Male 10
Work Wanted Female 11

SERVICES OFFERED
Building Service 12
Business Services 13
Bookkeeping & Taxes 14
Chiropodists 15
Dressmaking & Tailoring 16
Garden Plowing 16A
Income Tax Service 17
Laundry Service 18
Landscaping 18A
Moving & Trucking 19
Painting & Decorating 20
Photos & Accessories 21
Physio-Therapy 21A
Television Service 22
Typewriter Service 22A
Upholstering 23

NOTICES
Lost & Found 24
Notices & Personals 25

WANTED
Wtd. Children to Board 26
Wtd. Household Goods 27
Wtd. Miscellaneous 28
Money Wanted 28A
Wanted to Rent 29
Share Living Quarters 30
Wtd. Transportation 31
Wtd. Contracts, Mtgs. 32
Wanted Real Estate 32A

RENTALS OFFERED
Rent Apts. Furnished 33
Rent Apts. Unfurnished 34
Rent Houses Furnished 35
Rent Houses Unfurnished 36
Rent Lake Cottages 36A
For Rent Rooms 37
Rooms With Board 38
Convalescent Homes 38A
Hotel Rooms 39
Rent Stores 40
Rent Office Space 41
For Rent Miscellaneous 42

REAL ESTATE FOR SALE
For Sale Houses 43
For Sale Lake Property 44
For Sale Resort Property 45
Suburban Property 45A
For Sale Lots 46
For Sale Acreage 47
For Sale Farms 48
Sale Business Property 49
Rent or Lease Bus. Prop. 49A
For Sale or Exchange 50

FINANCIAL
Business Opportunities 51
Sale Land Contracts 52
Money to Loan 53
Mortgage Loans 54

AUTOMOTIVE
For Sale Housetrailers 55
Rent Trailer Space 56
Auto Accessories 57
Auto Service 58
Wanted Used Cars 59
Wanted Used Trucks 60
For Sale Used Cars 61
For Sale Used Trucks 62
Sale Motor Scooters 63
For Sale Motorcycles 64
For Sale Bicycles 65
Boats & Accessories 66
For Sale Airplanes 67
Transportation Offered 68

MERCHANDISE
Swaps 69
For Sale Clothing 70
Sale Household Goods 71
Valentine Gifts 71A
Xmas Gifts 71A
For Sale Miscellaneous 72
Do It Yourself 72A
Sale Musical Goods 73
Sale Office Equipment 76
Sale Store Equipment 77
Sale Sporting Goods 78
Sand, Gravel & Dirt 79
Wood, Coal & Fuel 80
Plants, Trees, Shrubs 80A
For Sale Pets 81
Dogs Trained, Boarded 82

FARM MERCHANDISE
Hay, Grain & Feed 83
For Sale Livestock 84
Wanted Livestock 85
For Sale Poultry 86
Sale Farm Produce 87
Sale Farm Equipment 88
Auction Sales 89

TIP FOR TEENAGERS: The bike, toys, books and other things you've outgrown are turned into cash through Classified ads! Ask Mother to call FE 2-8181 for an ad-writer NOW.

MERCHANDISE MOVES FAST when you advertise in Classified! Appliances, furniture, musical instruments — anything! Dial FE 2-8181.

The Pontiac Press FOR WANT ADS

DIAL FE 2-8181

From 8 a.m. to 5 p.m.

All errors should be reported immediately. The Press assumes no responsibility for errors other than to cancel the charges for that portion of the first insertion of the advertisement which has been rendered valueless through the error. When cancellations are made be sure to get your "kill" numbers." No adjustments will be given without it.

Closing time for advertisements containing type sizes larger than regular agate type is 12 o'clock noon the day previous to publication.

Transient Want Ads may be canceled up to 9:30 the day of publication.

CASH WANT AD RATES
Lines | Day | 3 Days | 6 days

3	$1.25	$1.68	$2.52
4	1.60	2.13	4.56
5	2.00	2.60	5.40
6	2.40	4.32	6.48
7	2.80	5.04	7.56
8	3.20	5.76	8.64
9	3.60	6.48	9.72

Birmingham Office

Ph. Midwest 4-0844

379 Hamilton

Death Notices

BAILEY, MAY 21, 1954, DR. ROY E., 19 Lexington Place, age 83; beloved husband of Mrs. Edith Bailey; dear father of Dr. Reame Bailey, Miss Pauline J. Bailey and Miss Ruth V. Bailey, Maurice E. Hammond and Paul Hammond. Funeral will be held Monday, May 24 at the Farmer-Snover Funeral Home at 2:30 p. m. with Rev. Wm. H. Marbach officiating. Interment at Oak Hill Cemetery. Dr. Bailey will lie in state at the Farmer-Snover Funeral Home.

FELIKSA, MAY 18, 1954, CARL, 377 E. Wilson Avenue, age 63; beloved husband of Mrs. Carolina Feliksa; dear father of Mrs. Jack Habel and Albert Feliksa. Funeral will be held Saturday, May 22nd at 10 a. m. at St. Vincent de Paul Church. Interment in Mt. Hope Cemetery. Rosary for family and friends will be Friday evening at 8:30 p. m. at the Melvin Schutt Funeral Home. Mr. Feliksa will lie in state at the funeral home.

HILLMAN, MAY 19, 1954, GEORGE J., 803 Oakland Avenue, age 58; beloved husband of Mrs. Pearl L. Hillman; dear brother of Stephen Hillman and Joseph Hillman. Funeral will be held Saturday May 22nd, at the Pursley Funeral Home at 2 p. m. with Rev. Malcolm K. Burton officiating. Interment at Perry Mt. Park Cemetery. Funeral arrangements by the Pursley Funeral Home.

HORAN, MAY 19, 1954, LUCY Catherine, 117 East Tennyson; age 73; beloved wife of Joseph P. Horan; dear daughter of Mike Moriarty; dear sister of Mrs. Violet Bucher, Mrs. Veronica Wheeler, Mrs. Susan Compau, William Moriarty, Charles Moriarty, Timothy Moriarty and Hugh Moriarty. Funeral will be held Saturday, May 22nd, at the Farmer-Snover Funeral Home at 10 a. m. Interment at Mt. Hope Cemetery. Arrangements by the Farmer-Snover Funeral Home where Mrs. Horan will lie in state until the time of the services.

INGLESON, MAY 18, 1954, George, brother of John W. Ingleson and Mrs. Agnes Benson of Toronto, Ont. Funeral service at the Bell Chapel of the Wm. R. Hamilton Co., 820 E. Maple Rd., Birmingham, Mich. Saturday, at 2:30 p. m.

SMITH, MAY 19, 1954, MRS. MILlie G., 161 W. Brooklyn; age 60; beloved wife of George W. Smith, Sr.; dear mother of Ralph Smith and George Smith Jr.; dear sister of Mrs. Hugh Flake and Clayton Byrom. Funeral service will be held Saturday, May 22nd at 2 p. m. at the Donelson-Johns Funeral Home with Rev. James E. Faulbee officiating. Interment in Ortonville, Michigan. Mrs. Smith is at the Donelson-Johns Funeral Home.

TRAMER, MAY 19, 1954, J. BEN, 9440 Bingham Road, age 64; beloved husband of Mrs. Helen Tramer; dear father of Mrs. Hudson U. Beatty. Funeral will be held Saturday May 22nd at 11 a. m. from the Mayflower Congregational Church, 7301 Curtis, Detroit. Interment at Acacia Park. Mr. Tramer will lie in state at the Neely Funeral Home, 16540 Meyers Rd., Detroit, Michigan.

WILSON, MAY 20, 1954, ANNIE (Hunter); 59 Wall Street, age 94; beloved mother of John Wilson, George F., James H. Wilson, Mrs. Len Walker and Mrs. Harry Paulson; dear sister of Mrs. Elisabeth Wiley. Prayer service will be held Friday May 21 at Voorhees-Siple Chapel at 7 p. m. with Capt. Vernon Vie officiating. Following services this evening, Mrs. Wilson will be taken to the Gillen & Coulter Funeral Home, Homestead, Pa., for services and burial. Arrangements by the Voorhees-Siple Funeral Home.

Flowers 3

SCHAFER'S FLOWERS
123 AUBURN FE 2-3173

Funeral Directors 4

Donelson-Johns
FUNERAL HOME
"DESIGNED FOR FUNERALS"

Voorhees-Siple
FUNERAL HOME
Ambulance Service, Plane or Motor
FE 2-8278

Cemetery Lots 5

2 CEMETERY LOTS AT WHITE Chapel. Very reasonable. MY 3-3261.

4 PLOT LOTS WHITE CHAPEL. Good location. OR 3-2046.

FOR SALE CEMETERY LOT, section No. 1, 6 graves. Perry Mount Park. FE 5-6835.

6 GRAVE PLOT, WHITE CHAPEL, block H. OR 3-8103

WHITE CHAPEL. CHOICE LOCATION 6 graves. $295. 3 for $150. LI 3-2167.

BOX REPLIES

At 10 a.m. today there were replies at the Press office in the following boxes:

2, 5, 9, 10, 15, 18, 20, 23, 25, 26, 30, 36, 37, 43, 56, 58, 64, 68, 69, 73, 89, 90, 94, 95, 97, 99, 101, 103, 105, 106, 111, 112, 114, 115.

Card of Thanks 1

THE FAMILY OF THE LATE Lelia C. (Morrill) Snell wish to express their deep and heartfelt gratitude to the many friends and neighbors who gave comfort during the time of bereavement through sympathy and acts of kindness. Special thanks is extended to the Rev. Carl W. Nelson, Voorhees-Siple Funeral Home and Morgan E. Siple Jr. for their extra service, and to the doners of the many beautiful flowers. From Mrs. Lelia (Lee) Ballagh, Mrs. Mary Katherin Beamer, Mr. William (Billie) Morrill, Mr. Charles Morrill.

Help Wanted Male 6

$325 STARTING SALARY PLUS commissions and bonus for man 26 to 40, to represent large corporation. Permenent position. Write, Pontiac Press, Box 103, giving brief personal history.

ADJUSTER

Opportunity for aggressive young man over 21, in collection department. New car furnished, many company benefits, including profit sharing plan. Apply Associated Loan Co., 125 North Saginaw St., Mr. Cook.

ACCOUNTANT OR ENGINEER INterested in cost work, correspondence, and general office work in small metal working plant. Write Pontiac Press Box 111, stating age, work and pay experience, education, and family.

AMBITIOUS SALESMEN, INTERested in earning better than average income calling on local business and professional men. Salary and commission. Complete training program, prospects furnished. Call Mr. Keller for appointment. FE 2-8304.

ARE YOU A SALESMAN? WHY not find out while you are still working at your present job. We need 2 part time salesmen to spend a few evening hours selling well known product. Complete training program. Prospects and samples furnished. Phone Mr. Lewis. FE 2-1879.

CARETAKER, WHITE, ABOUT 35 years, who does not drink. FE 5-3271.

DRUG DEPARTMENT HAS OPENing for experienced man 44 hour week. See Mr. Watson, Simm's Bros. 98 N. Saginaw.

SALESMEN
We have an oportunity
And Want You ! !
IF:

1. You are an experienced closer.
2. You are able to get along on $100 at start with no ceiling on present or future earnings.
3. You would like to sell business people only.
4. You are between 28 and 50.
5. You have a good car.

IF SO CALL GEO. S. BARRY
FE 4-0613

EXPERIENCED SINGLE MAN ON farm by month. Apply in person, Carl Dobat, 2460 Dutton Rd. Rochester.

EXPERIENCED BOILER PLANT operator for oil fired boiler. Apply Rochester Paper Co. Rochester, Michigan.

EXPERIENCED COOK
MI 4-4853

EXPERIENCED SALESMAN, FULL time to sell Gravely garden tractors. Commission basis. Must have transportation, some prospects furnished. Call in person. D. A. Baker, 588 S. Woodward, Birmingham.

EXPERIENCED COMMERCIAL and domestic refrigerator service man. Steady work. Attractive proposition for the right man. Write qualifications and experience in letter. (Confidential.) Pontiac Press Box 115.

EXPERIENCED SINGLE MAN ON farm by month. OA 8-2941.

FOUR TOP NOTCH REAL ESTATE salesmen needed, right now! This is an opportunity plus. Call FE 4-2252 for appt.

FULL OR PART TIME. FAST ADvancement. Not seasonal. Good security. For appointment: FE 3-7402.

FULL OR PART TIME SALESmen to sell residential fence. Write or call Cyclone Fence, 1025 E. Hancock, Detroit 7. TEmple 2-2001.

HANDY MAN FOR GENERAL AND janitor work. Middleaged man preferred, white only. Hotel Auburin, 646 Auburn Ave.

HARDWARE SALES CLERK. 44 hour week, prefer experienced but will train qualified man. See Mr. Watson, Simm's Bros. 98 N. Saginaw.

LUBRICATION AND MINOR TUNE up man. Write Daily Press Box 89.

NEW AND USED CAR SALESman. Experience preferred but not necessary. Write Daily Press 90.

MAN WANTED FOR MEAT DEpartment. Quarton Food Market, 1744 W. Maple, Birmingham.

MEAT MANAGER FOR SUPER market. Full or part time. MY 3-3711.

MECHANIC. FULL TIME. WITH tools. Chrysler-Plymouth cars. CLARKSTON MOTOR SALES. MA 5-5141.

MAN TO PAINT AND REPAIR house. $1 per hour. FE 2-4376.

MAN BETWEEN 35 AND 50 TO drive, on my appointments. Must have late model car. Good money, steady year round job. FE 4-3876. Ask for Mr. Logan.

MAN UNDER 35 WITH CAR, NOW working second or third shift, for steady part time job, no selling, references required. 1014 Pontiac State Bank Bldg.

MEN TRAVEL

Can use 3 neat ambitious young men, 9 to 27 to assist manager in distribution of war material. Average $75, weekly. No experience, transportation furnished, free training. Immediate drawing account. Apply W. R. Juengel, Roosevelt Hotel, weekdays.

NEED A BETTER JOB? Would you consider $4&3 per month with advancement? I need 3 men in Oakland County, those interested in permanent employment only, write P. O. Box 2027, Pontiac Mich.

NEED 2 REAL ESTATE SALESpeople for growing office. Plenty of floor time and prospects. 1151 Joslyn. FE 4-0524. CORT M. IMBLER.

Help Wanted Male 6

2 MEN WANTED

to train in the heating and air-conditioning business. Good income while you train. Apply in person at 78 N. Paddock St.

REAL ESTATE
Need 2 salesmen or saleslades to complete our force in modern up-to-date office. Plenty of floor time and listings. Call Mr. Johnson or Mr. Joll for interview.

A. JOHNSON, Realtor
FE 4-2533
1704 S. Telegraph Rd.

SALESMAN
We have an opening for one full time experienced salesman. Apply in person. Bateman & Kampsen Realty Co. 377 S. Telegraph Rd.

STEADY MAN WHO NEEDS above average earnings. Must be the type who can handle local business without watching clock. Must also be ambitious and have car. FE 2-2811 for app't.

TWO
REAL ESTATE
SALESMEN

Here's opportunity for two good men, plenty of work that will be worth your time. See Mr. Clark or Cameron Clark, Realtor, 1362 W. Huron St.

Tangible—Intangible
$150 WEEKLY

With an opportunity for advancement. We have just added a revolutionary product to our line. Ages 30 to 55. Car necessary. Complete training. Some leads. Commissions paid at once. No draw, advance or salary. Call FE 5-5771 for appointment.

30 YEAR OLD COMPANY WANTS experienced wringer and automatic washer repairman. Qualifications and references in letter (confidential) to Pontiac Press, Box 116.

BIG PROFIT MADE RAISING HYbrid worms. 2,000 produce 500,000 annually. 2,000 breeders $20 del. 2 weeks. P.P. Pd. M. E. Ebert, 138 Market St., Mt. Clemens, Mich.

WANTED 4 MECHANICS FOR expanding service department. Afternoon shift. Earnings, $125 a week or better. Paid vacations and holidays. Also insurance benefits. Apply at Pontiac Retail Store, 63 Mt. Clemens. Ed Rossman, service manager.

WANTED: 3 MEN

To staff our Pontiac Factory Branch. Must be willing to work, adaptable to learning, and healthy. Experience not necessary. This is a permanent with a large corporation. Learning opportunities. $63.50 to $74.50 to start. Commission. Car helpful. Apply 158 Oakland Ave., 10 a.m. to 4 p.m.

WAITRESS WANTED. BICMAR Inn, 94 W. Huron. Apply in person.

WAITRESS, SHORT ORDER COOK. Curb girls. Also weekend help. 4845 Dixie Hwy. OR 3-8357.

WANTED EXPERIENCED WAITresses, apply in person only after 5:30 p.m. Old Mill Tavern Hotel, 5838 Dixie Hwy., No phone calls please.

Help Wanted Female 7

BOOKKEEPER PART TIME able to handle complete set of records. Huron Telegraph area. Write Box 18, Pontiac Press.

BEAUTY OPERATOR WANTED. Call MUtual 4-0243.

CAPABLE HOUSEKEEPER. COUNtry home 14 miles west of Pontiac. Ironing and no heavy laundry. Plain cooking. 3 small children. Good wages. Only reliable party need apply. Write Pontiac Press, Box 112.

COOK WANTED FOR MA'S KITCHen, 1949 Opdyke. Call in person after 2 p.m.

DEMONSTRATOR

To introduce super Kem-Tone Applikay . . . A sensational new fashion in home decorating . . . Fascinating part time work . . . Salary, $1.50 per hour . . . See Mr. Platt, Sherwin-Williams Company, 71 W. Huron.

DINING ROOM WAITRESSES. EXperienced in tray service. Apply in person Villa Inn, M-24 and Clarkston Rd.

EXPERIENCED DAY WAITRESS. FE 3-9088, Old Heidelberg.

EXPERIENCED WAITRESS ALSO experienced cook. MI 6-4853.

EXCELLENT OPPORTUNITY FOR girl to learn all phases of office work. Must be able to type. Write Box 101, Pontiac Press, stating age education and experience.

EXPERIENCED WAITRESS TO work days. Phone MI 4-9090.

EXPERIENCED WAITRESS, 52 E. Kennett Rd. FE 4-6176.

EXPERIENCED BEAUTY OPERAtor. Full or part time. Imperial Beauty Salon, 20 E. Pike.

FREE RENT TO COUPLE IN EXchange for women services of light housework and care of children. Close in. FE 5-3359.

GIRL OVER 18 OR WOMEN TO help with housework. Live in and some wages. EM 3-5984.

GIRL WITH GENERAL KNOWledge of bookkeeping, and experience on or ability to learn operation of bookkeeping machine. Mail complete application, information to Box 73, Pontiac Press.

GIRL, 22 TO 28, FOR CASHIER and general office work. Typing necessary. Good salary and excellent working conditions. Apply Pontiac Motor Federal Credit Union, 850 Joslyn.

GEN. OFFICE CLERK. IBM typist, 5 day week. Vicinity Walled Lake. Knowledge of bookkeeping helpful. Write Daily Press, Box 114.

HOUSEKEEPER FOR MAN AND small son. Nice home, no other woman in charge. Pontiac Press Box 23.

YOUNG WOMAN 25-30 FOR POsition in card and book department. Retail experience necessary. LaBelle's, 137 W. Maple, Birmingham.

HOUSEKEEPER: MUST BE WILLing to help in store. Consider child. Good home. OR 3-2382. Ask for Mr. Going.

KITCHEN HELP, EVENING work. Full time. Apply in person. Rocco's, 5171 Dixie Hwy., Drayton Plains.

LADY FOR LIGHT HOUSEWORK and help care for baby. More for home than wages. Write Pontiac Press, Box 43.

LADY TO TAKE CHARGE OF housekeeping and 3 children. Good home. Own room. Must live in. Write name, age etc., to Box 97 Pontiac Press.

LADY IN ORTONVILLE VICINITY to care for mother with new baby and 2 girls for 3 weeks. 1800 Granger Rd., Ortonville.

LADIES OVER 17 WITH PLEASing voices to assist supervisor in telephone sales work. Easy pleasant work, part or full time. Apply room 10, 70½ Saginaw, The Loop Building.

GIRL OR WOMAN WANTED FOR general housework. Birmingham. Live in. Private room, must like children, recent references required. MI 6-8438.

EXPERIENCED GENERAL INSURance office work. Part or full time. Write Box 69, Pontiac Press.

KITCHEN HELP, PART TIME. Puff's Midget Bar, 2661 Dixie Highway.

MAJESTIC Diner

Experienced waitress for swing shift. (4 days and 3 nights). Call after 3 p.m. FE 7-7143.

NEAT APPEARING LADY, SHORT order cook, to work nights, 6 to 10 or 7 to 2:30. Must be experienced. Apply in person, 9 to 11 a. m. 913 Baldwin Ave.

PAYROLL CLERK

Require an experienced payroll clerk, prefer person with at least 3 yrs. payroll experience. Typing required, 5 day, 40 hour week. Apply Personnel office, Pontiac General Hospital, 461 W. Huron.

REAL ESTATE
Saleslady. Must be experienced with sales record.
THE ALLWOMAN REALTY
FE 5-1266 Mrs. Elwood.

RESTAURANT HELP, BUCKHORN Bar-B-Que, 895 Lapeer Rd., Lake Orion.

SHORT HOUR GRILL COOK. Mary-Go-Round Restaurant, 30 E. Pike.

Help Wanted Female 7

RECEPTIONIST STENOGRAPHER, diversified work. Knowledge of bookkeeping helpful, 5 day week, transportation required. Vicinity of Walled Lake. Reply Box 104 Pontiac Press.

Stenographers

APPLY

PONTIAC

MOTOR

DIVISION

Personnel Dept.

GLENWOOD AVE.
PONTIAC MICHIGAN

Stenographer Saleswomen

Permanent positions for experienced stenographer who can take shorthand also cashier and some book work. Saleswomen position pays better than average salary and commission. Apply.

ARTHUR'S

48 N. SAGINAW

SALES GIRL FOR JEWELRY dept. permanent, excellent salary, all employee benefits and pension. See Mr. Toombs, WKC, 108 N. Saginaw.

WAITRESS, PUFF'S MIDGET BAR, 2661 Dixie Highway.

WILL CONSIDER A MIDDLEAGE lady to take complete charge of a new store in Pontiac. Store experience essential. Salary based on profits. Excellent possibilities. Write age, experience, education, martial status to Box 94, The Pontiac Press.

WOMAN WANTED TO CARE FOR children, nites. EM 3-8689. Vicinity of Commerce. Before 2.

WOMAN OVER 25, BE A MONEY maker as well as a home maker in an advisory service. Permanent business. Write Pontiac Press Box 15.

WOMAN TO CARE FOR 2 BOYS, 5 days a week, while mother works. Call FE 4-5493 after 5:00 p.m.

WAITRESS WANTED BICMAR Inn, 94 W. Huron. Apply in person.

WAITRESS, SHORT ORDER COOK. Curb girls. Also weekend help. 4845 Dixie Hwy. OR 3-8357.

WANTED EXPERIENCED WAITresses, apply in person only after 5:30 p.m. Old Mill Tavern Hotel, 5838 Dixie Hwy., No phone calls please.

Stenographer Saleswomen

Permanent positions for experienced stenographer who can take shorthand also cashier and some book work. Saleswomen position pays better than average salary and commission. Apply.

ARTHUR'S

48 N. SAGINAW

SALES GIRL FOR JEWELRY dept. permanent, excellent salary, all employee benefits and pension. See Mr. Toombs, WKC, 108 N. Saginaw.

WAITRESS, PUFF'S MIDGET BAR, 2661 Dixie Highway.

WILL CONSIDER A MIDDLEAGE lady to take complete charge of a new store in Pontiac. Store experience essential. Salary based on profits. Excellent possibilities. Write age, experience, education, martial status to Box 94, The Pontiac Press.

WOMAN WANTED TO CARE FOR children, nites. EM 3-8689. Vicinity of Commerce. Before 2.

WOMAN OVER 25, BE A MONEY maker as well as a home maker in an advisory service. Permanent business. Write Pontiac Press Box 15.

WOMAN TO CARE FOR 2 BOYS, 5 days a week, while mother works. Call FE 4-5493 after 5:00 p.m.

WAITRESS WANTED. BICMAR Inn, 94 W. Huron. Apply in person.

WAITRESS, SHORT ORDER COOK. Curb girls. Also weekend help. 4845 Dixie Hwy. OR 3-8357.

WANTED EXPERIENCED WAITresses, apply in person only after 5:30 p.m. Old Mill Tavern Hotel, 5838 Dixie Hwy., No phone calls please.

WE NEED A CONGENIAL MIDdle aged white woman for general house work and care of 2 girls aged 7 and 12 years 5½ days per week good wages. You have your own room with private bath, television. Etc. We live in the north west section of Birmingham. If this is thetype of work you are looking for and can furnish good references, we would like to talk to you. Write Box 34, Pontiac Press for interview.

Help Wanted 8

COUPLE WANT MIDDLE AGED Christian man, good health, companion for elderly man, in exchange for room and board. 572 Raskob. References. FE 2-6596.

RESTAURANT HELP WANTED. Apply in person. Bill and Mable's Truck Stop, 8 Lapeer Rd., Oxford, Mich.

CARETAKER FOR 393 E. MONTcalm. 3 room apt. fre. Prefer married couple. See Mr. Jacobs at above address Saturday between 11 & 2.

RATED NATIONAL CONCERN — Needs full or part time sales people $15 to $30 daily to start. Call on qualified families who are interested in having our amazing family album through our give away program. No collections or deliveries. We train. Will not interfere with present duties, if part time is desired. Wonderful opportunities for crew and district managers. Call FE 4-5217 Saturday, 5 to 7 p.m. or Box 41, Pontiac Press.

Instructions 9

ACCORDIONS LOANED FREE TO beginners. Lessons given at your home. Accordions also sold, all sizes at factory prices. OR 3-9466.

Work Wanted Male 10

ACTIVE, MATURE EXPERIENCED office and sales wants light clerical work. Good on phone and can type. 35-40 hr. week preferred. Box 40 Pontiac Press.

A-1 CARPENTRY AND TILE WORK. FE 5-8954.

BOY 16 WANTS ANY KIND OF work. FE 5-7103.

BLOCK LAYING, BRICK, STONE, cement work. FE 4-3407.

CEMENT WORK

Foundations, basement floors, driveways, side walks and cheap labor. MY 2-0702.

CARPENTER WORK
Homes, cabinets remodel & repair. Gordon EM 3-4892.

CONCRETE BREAKING JOBS with air hammer. No job too small. FE 2-0077.

CARPENTER,
Years of experience. FE 7-0274.

CARPENTER WORK, NEW AND repair, OR 3-8405.

CARPENTRY WORK, NEW AND repair. FE 4-4210.

CABINET MAKER AND CARPENter. Kitchens a specialty. FE 2-2532.

CARPENTER AND CABINET work. New or repair. Available now. Reasonable. FE 2-7861.

CARPENTER, CABINETS & REmodel work. Del Wright FE 4-0720.

FANCY STONE WORK, FIREplaces a specialty. Brick work. Estimates free. 40 years experience. FE 5-2974.

LIGHT HAULING, TREE TOPPING, grass cut, or maint. FE 4-4842, after 3 p.m. All day Sat.

LAWN WORK, LARGE GRASS, weeds and brush cutting. Hand digging, rubbish hauling. FE 4-3264.

PAINTING AND PAPER HANGing. Part time only. FE 4-2777.

TOOL & DIE WORK, 4 YRS. EXperience. Good references. FE 4-8954.

YOUNG MARRIED MAN DESIRES part time work, 8:00 A.M. to 2:00 P.M. FE 5-7855.

WE RAKE, ROLL AND MOW your lawns and light hauling. Reasonable. FE 4-8005 or FE 2-4908.

WTD. CARPENTER WORK, PART time only. EM 3-5624.

WOMAN OVER 20 YRS. FOR DAYtime fountain work. Apply in person, Luttrell Drug Store, 691 Orchard Lake.

Work Wtd. Female 11

CARE OF CHILD DAYS OR EVE. FE 2-3502.

COLORED LADY WANTS DAY work. FE 2-1871.

CAPABLE NEAT REFINED LADY wants position as housekeeper or companion. Write Box 98, Pontiac Press.

EXPERIENCED GIRL WOULD like part time office work after 12:30. Will graduate in June with references. Call FE 7-8861.

EXPERIENCED COLORED GIRL wants week or day work. Call between 5 & 7. FE 4-8856.

EXPERIENCED COLORED GIRL desires 5 day week housework. FE 5-0423.

GIRL, 17 WOULD LIKE WORK anytime after 2:30 p.m. Baby sitting or other type of work. FE 4-5197.

DAY WORK, MON. TO THURS., own transportation. FE 4-0084.

Work Wtd. Female 11

GIRL OR WOMAN TO CARE FOR children and do light housework, 5 days week. Home nights. OR 3-0469.

IRONINGS
Phone OR 3-0063

LADY WANTS TYPING AND ADdressing envelopes at home. OR 3-0720.

MIMEOGRAPHING, TYPING, SECretarial service. EM 3-2842.

MIDDLE - AGED ADY WANTS baby-sitting, evenings and weekends. FE 5-4661.

SENIOR HIGH SCHOOL GIRL DEsires summer employment. FE 5-7796.

WASHINGS, ALSO CURTAINS. west side. FE 2-8104.

WHITE WOMAN WISHES DAY work. FE 5-0829.

WASHINGS AND IRONINGS. FE 5-4903.

WASHINGS AND IRONINGS. Also curtains. Pick up and deliver. FE 5-4251.

WASHINGS, SOFT WATER USED. FE 4-4166.

WILL BABY SIT IN MY HOME days. Lexington Harbor. FE 4-9064.

WASHINGS, FLAT WORK DONE, pickup and delivery, one day service. FE 5-0851.

WHITE GIRL DESIRES HOUSEwork. $8.00 a day plus car fare. FE 2-4469.

Building Service 12

A-1 CARPENTER
FOR
Attics, additions, siding and remodeling of all kinds.
REFERENCES
EM 3-2362

ATTENTION: COMPLETE REmodeling & modernizing service. Attic rooms, recreation rooms, dormers, additions, complete apartment alterations, custom building. FHA financing. FE 4-5470.

ADDITIONS, ALTERATIONS, REmodel also new homes. MA 6-2687.

A-1 BASEMENTS OR FOOTINGS. Cement work. Immediate service. Gabe Roth. FE 5-9591.

ASPHALT PAVING

Driveways and parking areas. Cash or terms. Free estimates. G & W Asphalt Paving Co. FE 2-2227.

BLOCK LAYING. REASONABLE price. FE 7-6421.

DRAGLINE & BULLDOZING, work of all kinds. New equipment, expert operators. FE 4-5281, MY 2-0940.

BLOCK, BRICK, CEMENT WORK, and fireplace work. FE 2-2468.

BRICK, BLOCK AND CEMENT work. Also chimneys. No job too large or too small. Guaranteed work. Ph. FE 4-8894.

CARPENTERY, BLOCK AND CEment work, etc. FE 5-0782.

CEMENT WORK AND BLOCK laying. Specializing in floors, walks and driveways, steps, foundations. Free estimates. OR 3-9495. 1805 Birchcrest, Scott Lake.

COMPLETE LINE OF MASONRY. Brick block & stone. EM 3-5182.

CARPENTER WORK
Alterations and custom building. OR 3-2579.

CEMENT WORK, ALL KINDS. Floors, drives a specialty. Reasonable. Jensen FE 2-2340.

BULLDOZING BY THE HOUR OR by the job, hourly $8.00 an hour. Also top-soil and fill-dirt. FE 5-9057 after 4:00 p.m.

CONTRACT BRICK, STONE AND fireplace work. FE 5-2069.

D & M BUILDING SERVICE, garages, additions remodelling. Get our bid too. FHA terms. OR 3-2276.

EAVESTROUGHING

Installed and repaired. H. F. Myers. FE 5-7846.

EAVES TROUGHING

Gas and Oil Furnaces
McLain's Steel Metal Co.
FE 4-5051

FLOOR SANDING, LAYING, FIN. R. Gardner, 493 Central, FE 2-7519.

FLOOR LAYING, SANDING AND finishing. 10 years experience. Modern equipment. John Taylor, phone FE 4-0424.

FLOOR SANDING, OLD FLOORS a specialty. Carl Bills, FE 2-5789.

FENCES

All types-steel and wood. Material and installation. No money down. FHA. Ardmore Fence. 49 N. Parke. FE 5-5872.

CEMENT WORK, RES. & COMM. free estimates. Raymond Comins, FE 4-0366.

FURNACES CLEANED
SPECIAL $7.95 OR 3-1511

GENERAL BUILDING REPAIR. Brick, stone and cement work. Plastering and tile wk. FE 4-2290.

GUARANTEED ROOFS, ALL kinds. Est. 1916. J. A. Hugus, 353 N. Cass. FE 2-3021, FE 2-8948.

HOUSE RAISING
Oakland 8-3609

HOUSE RAISING

Brick, block and cement work of all kinds. FE 5-6849.

JOE FLEMMING FLOOR LAYing, sanding, finishing, 155 Edison, Ph. FE 2-4405.

MASON ALTERATIONS & REpairs. All kinds. EM 3-4879.

MASON & CEMENT WORK, FREE estimate. Our work guaranteed. A. J. Webster & Son, OR 3-9402.

PLASTERING NEW & REPAIR. FE 2-2936, EVENINGS.

PLUMBING AND HEATING. H. S. Compton & Son, FE 4-3767, OR 3-8639.

RANGER ROOFING CO.

35 YEARS EXPERIENCE
Shingles, siding, flat roofs, recoating and repairs; FHA terms. Flanders 1-2340, reverse charges.

REMODELING

GARAGES AND MODERNIZATION
FREE ESTIMATES—TERMS
STOPPERT & CECIL
4380 Dixie Hwy. Drayton Plains
OR 3-7721, If no answer OR 3-2420.

TRENCHING

Footings, field tile and water lines. OR 3-7640.

R. G. SNYDER, FLOOR LAYING, sanding and finishing. Phone FE 5-0592.

Business Service 13

ACE TREE REMOVAL, TRIMming. Fre estimates. FE 2-7188.

ALL MAKES OF
REFRIGERATORS
WASHING MACHINES
IRONERS & MOTORS
REPAIRED
PHONE FE 4-2569
Walton's 51 N. Parke

ALL MAKES OF FOUNTAIN PENS repaired by factory trained men at our store. General Printing & Office Supply Co., 17 W. Lawrence St. Phone FE 3-0135.

ACE ASPHALT PAVING AND EXcavating service. Driveways and parking areas. Free estimates. MY 2-1621.

APPLIANCE SERVICE

We service all makes of refrigerators, washers, radios, cleaners, and all types of small appliances. ROY'S, 96 Oakland Ave., FE 2-4021.

A & B TRENCHING

Footings, water lines, field tile. FE 5-9061.

BLOOMFIELD WALL CLEANERS. Walls and Windows cleaned. Ph. FE 2-1631.

BULLDOZING, EXCAVATING AND dump truck service. FE 4-4417.

CEMENT MIXED ANYWHERE. $2.50 yd. Mason work. FE 2-1936.

CARPENTER WORK, ALTERAtions, modernizations, also custom building. OLive 2-1221.

COE'S TRENCHING SERVICE

Foundation footings, septic tank fields, and wate. lines. FE 2-2905.

DEAL DIRECT

Cement work. Custom, commercial. OR 3-8195 or MA 5-0241.

EAVES TROUGHING

Bryan P. French FE 5-6973
Warm air heating & sheet metal.

ELECTRIC MOTOR SERVICE REpairing & rewinding. 218 E. Pike. Ph. FE 4-3661.

EXPERT TREE TRIMMING & REmoval. Ph. FE 5-6593 or OR 3-2000.

EXCAVATING

D 8 dozer and 17 yrd. scraper. Very reasonable. EM 3-2239.

OFFICES CLEANED EVENINGS. Reliable. FE 4-1077 or FE 5-3340.

Work Wtd. Female 11

GIRL OR WOMAN TO CARE FOR children and do light housework, 5 days week. Home nights. OR 3-0469.

IRONINGS
Phone OR 3-0063

LADY WANTS TYPING AND ADdressing envelopes at home. OR 3-0720.

MIMEOGRAPHING, TYPING, SECretarial service. EM 3-2842.

MIDDLE - AGED ADY WANTS baby-sitting, evenings and weekends. FE 5-4661.

SENIOR HIGH SCHOOL GIRL DEsires summer employment. FE 5-7796.

WASHINGS, ALSO CURTAINS. west side. FE 2-8104.

WHITE WOMAN WISHES DAY work. FE 5-0829.

WASHINGS AND IRONINGS. FE 5-4903.

WASHINGS AND IRONINGS. Also curtains. Pick up and deliver. FE 5-4251.

WASHINGS, SOFT WATER USED. FE 4-4166.

WILL BABY SIT IN MY HOME days. Lexington Harbor. FE 4-9064.

WASHINGS, FLAT WORK DONE, pickup and delivery, one day service. FE 5-0851

Wanted Real Estate 32A

ACTION ON YOUR LISTING
Geo. L. Scales, Realtor FE 2-5011

CASH IN 24 HOURS

For your equity in your home or farm. Call us on the phone, we will be at your home within 1 hour. Get our offer before you deal. We mean business!

EDW. M. STOUT
77 N. Saginaw St. Ph. FE 5-8165
Open Eve. 'til 8:30

GREEN LAKE OFFICE
(ON QUEEN LAKE)
"HEDQTRS. FOR ALL LAKES"
Cottages, Homes, Lots and Estates
SINCE 1925—LIST IT HERE
NORMAN P. RICE
7070 COMMERCE RD. EM 3-4413
WOodward 5-7744 Rings Here

LISTINGS WANTED
Properties and homes needed for immediate sale.

Red Horse
REALTORS
FE 4-2252

LISTINGS WANTED
Buyers are waiting
We buy, sell, or trade
H. C. Newingham, Broker
381 S. Marshall
FE 4-9843 or FE 4-0661

MILLER
LISTINGS WANTED
We have customers waiting for homes now covered by GI mortgages We can get you all your equity Call us at once
Francis E. "Bud" Miller
Realtor
DOING BUSINESS AS STONE REALTY
9 to 9 p.m. Daily; Sun 1 to 5
919 Joslyn FE 2-0253

NICE WEST SIDE PONTIAC home 2 or 3 bedroom. $12,000 to $16,000. Cash deal. Prefer brick. Will talk to owner only. MI 4-1370, evenings, OL 2-9691.

QUICK CASH FOR YOUR HOME or FE 4-6862 for immediate service B. D. CHARLES, Realtor. 1717 S. Telegraph.

TRADE OR SELL
Trades are made to satisfy all concerned, large down payments are scarce, trade your property, call us. Do not feel obligated.
DORRIS & SON
REALTOR CO-OP MEMBER
752 W. Huron FE 4-1557

WE HAVE BUYERS WAITING FOR 4 to 6 room houses.

K. G. Hempstead, Realtor
102 E. Huron Street
FE 4-0284 Eve. FE 2-1317

WE NEED LISTINGS ON FARMS, commercial properties and homes
ROY KNAUF, Realtor
regardless of condition if price & terms are right. Call FE 4-0521
26½ W. Huron FE 2-7421

WILL BUY OR LIST YOUR LAKE property. Purchasers waiting.
R. F. McKINNEY
Office 8800 Commerce Rd.
Ph. Pontiac EM 3-3311 or Univ 1-6798

WANTED SUBURBAN BRICK home, 3 or 4 rooms. Prefer lake front. Good location. Low down payment or land contract. Reliable people. Write Box 72, Pontiac Press.

WE NEED LISTINGS IN THE ORTONVILLE, Clarkston, Goodrich area, to fill the requests of our clients. C. PANGUS. PH. ORTONVILLE 132.

Rent Apts. Furnished 33

1 ROOM CABIN, COOKING FACILities. Huron Trailer Park. FE 2-2915.

1 ROOM, REFRIGERATION, PRIvate bath and entrance, 37 Park Place.

1 ROOM FOR MAN OR ELDERLY woman only. Quiet, clean, no drinkers. 273 S. Paddock.

3 ROOMS EVERYTHING FURnished, 5 minutes walk from town. No children or drinkers. 69 Fairgrove.

2 ROOMS, PRIVATE ENTRANCE and bath. Very nice. No children or drinkers. 34 Taylor.

3 ROOMS, PRIVATE BATH, CHILDren welcome. 820 Baldwin Ave. FE 2-4753.

2 ROOM APT. ADULTS. NO drinkers. 29 Michigan.

2 ROOMS AND KITCHENETTE for couple. 361 Orchard Lake.

2 ROOM APARTMENT.
189 Elm.

2 ROOMS, PRIVATE BATH, 211 Elm. No children.

2 ROOM APT. NEEDING REFRIGerator for quiet young married couple. 309 Perry upstairs.

2 ROOM FURNISHED APARTment. Baby welcome. Close to Yellow Cab and Baldwin Rubber Plant. FE 4-0380.

3 AND 3 ROOMS, ADULTS ONLY. RUSSELL H. YOUNG RENTAL AGENCY. FE 4-1444. Call before 6, 43 Clark.

2 CLEAN ROOMS, HEAT, LIGHTS, AND GAS. New Maytag, built in sink. 75 S. Jessie. FE 4-1363.

2 ROOM MODERN, COUPLE, 93 Augusta. FE 2-1569.

3 ROOMS, CLOSE IN. 13 FLORence.

2 ROOM APT. SMALL CHILD welcome $16 per week. 340 Baldwin Ave.

2 ROOMS, CHRISTIAN COUPLE. Refrigerator. Private bath and entrance. 118 E. Howard.

3 ROOMS & BATH QUIET OLDER couple. No drinkers. Garden spot. FE 3-7373.

3 ROOM FURNISHED APT. DAY working couple only. FE 2-7726.

3 ROOMS, PRIVATE ENTRANCE. Second floor. Adults. 116 State St.

3 ROOM FURNISHED APT. UTILIties furnished. FE 2-6263.

3 NICE ROOMS, BATH, ENtrance, west. Quiet working couple or sober man. FE 2-1969.

3 ROOMS, QUIET WORKING COUple. West side. FE 3-7216.

3 ROOMS FURNISHED, WALKING distance to town. Adults only. Preferably Christian. FE 2-7384.

3 ROOMS, SHOWER, PRIVATE entrance. West Side. FE 4-7194.

APT. PRIVATE BATH AND ENtrance. Couple only. FE 5-3036.

UNION COURT
3 ROOMS AND BATH, ADULTS only, $65 month.
K. G. Hempstead, Realtor
102 E. Huron FE 4-0284

APARTMENT BEAUTIFULLY furnished, 4 rooms and bath. Newly decorated. Private entrance, utilities and television. 127 W. Lawrence.

BASEMENT APARTMENT, EAST of Auburn Heights. Private entrance. Couple only. No drinkers. FE 4-6532.

COUPLE ONLY. FURNISHED trailer ready to move in. MY 2-4611.

CLEAN 2 ROOMS AND PRIVATE bath and entrance. Adults only. FE 2-0896.

CLEAN, FOR 1 OR 2 WITH private entrance. 94 Norton Ave.

CLEAN, 2 ROOMS, LARGE KITCHen, cabinet sink, private entrance. Working couple or two men. 36 Florence.

HOUSES AND APTS. ALL KINDS. Family rental agent. FE 4-2583.

NEWLY DECORATED 2 ROOMS, bath. No children. FE 5-2555.

TWO 3 ROOM APARTMENTS. Will 1 or 2 small children. 49 Clark St.

Rent Apts. Unfurnished 34

2 ROOM APARTMENT FOR working couple. $15.00 a week. FE 4-3797.

2 & 3 RMS. TOTS WELCOME. RUSSELL H. YOUNG RENTAL AGENCY. FE 4-1444.

3 & 3 ROOMS, STOVE & REFRIGerator, 10 mi W of city. Baby accepted. Family rental agency. FE 4-2583.

3 ROOMS AND BATH, MODERN adults only. $50. mo. Union Lake. EM 3-2520.

3 AND BATH, OIL HEAT, FURnished couple only. FE 2-7425.

3 ROOMS AND BATH, PRIVATE entrance. Couple only. FE 2-4068.

3 ROOMS AND BATH, MODERN, adults only. Union Lake. EM 3-2520.

Rent Apts. Unfurnished 34

3 ROOMS, SEPARATE ENTRANCE and bath, including utilities. Adults. Reference. FE 2-7236 after 6.

3 ROOMS, PRIVATE BATH & ENtrance. Newly deborated. 1 child welcome under 10. FE 4-7500. Auburn Heights.

3 ROOMS, PRIVATE BATH AND entrance, west side couple only. 166 Coleman. FE 4-1676.

3 ROOM UPSTAIRS APARTMENT. Heat and lights. FE 2-1430.

4 ROOMS, BATH AND HEAT. $70 monthly. Call caretaker at 3 Front St. or FE 4-4686.

4 ATTRACTIVE ROOMS, WALL to wall carpet, stove and all utilities furnished. Excellent location. Couple only. Reference $85. month. Can be shown from 5:30 to 7:30 p.m. 734 W. Huron.

5 ROOM APARTMENT. ALL MODern in Birmingham. MI 4-5016 after 4.

5 ROOMS, 2 BEDROOMS, WEST side. Adults. FE 5-1456 between 6 and 8 p.m.

KITCHENETTE, 1 BEDROOM. Private entrance, 1 child under 5. OR 3-6800.

NICE, CLEAN 4 ROOM APARTment on S. Saginaw. Heat, lights, and gas furnished. Adults only. Reference required. FE 4-1591.

UNFURNISHED APARTMENT, 4 rooms and bath in Milford. Phone OL 8-1701.

VERY NICE 3 LARGE ROOM & tile bath, new furnished heat, lights, stove, refrigerator large & new, marble fireplace. All private front apt. Man and wife only. See 275 Oakland.

Rent Houses Furnished 35

WORKING LADY WILL SHARE 5 room house and bath with middleaged couple FE 4-5834 before 2.

FURNISHED HOUSE FOR RENT. Children welcome. Call Romeo, PLateau 2-7580.

LARGE 3 BEDROOM MODERN home, living room (14x34) kitchen, full basement. 1 acre ground. Brick. $100 a month. FE 4-6041.

LAKE HOMES AND APTS. RUSsell H. Young Agency. FE 4-1444. Call befo 6 41 Clark.

20x20 GOVERNMENT TRAILER. Also 27 ft. housetrailer. FE 7-7222.

Rent Houses Unfurn. 36

6 ROOMS, 5650 PARIS. $900 YEAR or buy 600 down. Box 835.

MODERN 6 ROOMS, KEEGO HARbor. 2066 Willow Beach. Gas heat. Call TOwnsend 5-3289.

Rent Lake Property 36A

A PRIVATE BEAUTIFUL 3 BEDroom home to rent for your vacation. All modern. On Cass Lake. Safe, sandy beach. Boat for use. $85.00 per week. FE 4-6382. References required.

MODERN CABINS ON PONTIAC Lake. Make your reservations now. $40.00 per week. OR 3-6389. R&K Cabin Bay.

1ST FLOOR LOWER FLAT. 5 room and bath, heat and hot water furnished. 284 Oakland.

6 ROOM HOUSE, W. SIDE. VAcant. Reply Box 63 Pontiac Press.

COTTAGES WITH PRIVILEGES AT Cass Lake by month or season. Phone FE 7-6086, or call at 3086 Stapleton, Keego Harbor.

COTTAGE, CITY CONVENIENCES Available the month June and September. EM 3-8894.

MODERN LAKE COTTAGES ON Missaukee Lake, MA 5-3176.

NEW 3 ROOM AND BATH COTtages Completely modern. Automatic oil heat. Beautyrest mattresses. Good safe swimming beach. Children welcome. Grocery, restaurant and bus service. FE 2-4855.

PRIVATE, MODERN, 4 ROOMS OR 3-6390.

SMALL WATERFRONT COTTAGE. Good fishing. Rent by month or season. Adults. FE 2-8881.

SQUARE LK., PRIVATE, 3 ROOMS & bath, adults preferred. FE 7-7185.

For Rent Rooms 37

A QUIET, CLEAN ROOM. PRIvate entrance. Business or professional person. Garage avilable. FE 2-1455.

2 ROOMS AND BATH, PRIVATE entrance, adults only. $30 a week. MY 2-0373.

3 SLEEPING ROOMS WITH COOKing privileges for lady, couple or mother and child. Will care for child. FE 4-6271.

2 BEDROOMS FOR 2 MEN friends. 26 Warren.

CLEAN SLEEPING ROOM, CLOSE to store, restaurant and bus line. 1 or 2 gentlemen. 402 N. Saginaw.

FOR PROFESSIONAL AND/OR business person, large front master bedroom. At bus stop. FE 5-7332.

FURNISHED BEDROOM WITH shower and private phone. FE 5-2668.

GENTLEMAN, ATTRACTIVE sleeping room. West side. FE 4-6262.

LARGE CLOSE IN SLEEPING room. $5. FE 4-2583.

MODERN ROOM FOR 2 GIRLS, private phone, bath and kitchen privileges. FE 2-0915. 399 Elizabeth Lake Rd.

NICE LARGE ROOM, WALKING distance. Tel-Huron shopping center. Widow's home. Call FE 2-9502.

PLEASANT ROOM FOR GENTLEmen. Close in. 31 Judson.

PRIVATE HOME, 1 LARGE ATtractive sleeping room. West side. FE 4-3664.

RENT ROOMS AT 93 RUTH ST. $6. week. FE 2-2855.

ROOM, PRIVATE HOME, LADY, kitchen privileges. FE 5-8279.

ROOM FOR RENT TO CHRISTIAN lady. Kitchen privileges. FE 4-7317.

ROOMS FOR RENT, PRIVATE bath and entrance. 973 Orchard Lake. FE 4-9826. Reasonable rates.

ROOM WITH HOME PRIVILEGES for employed Christian girl or woman. Exchange references. Reply Box 83.

SLEEPING ROOM FOR 1 OR 2 girls. 16 School. FE 2-3780.

SLEEPING ROOM IN PRIVATE home. FE 4-1735.

SLEEPING ROOMS, SINGLE OR double with twin beds. 101 Home St. FE 5-2515.

SLEEPING ROOMS WITH COOKing privileges, also furnished rooms. 17 and 19 Auburn Ave.

SINGLE ROOM FOR SOBER GENtlemen, near bus. 256 Judson.

SLEEPING ROOM FOR RENT. One block from Yellow Cab and Coach. FE 5-0122.

SLEEPING ROOM WITH BREAKfast, washings and ironings. Call OL 2-6717.

SLEEPING ROOM FOR GENTLEmen. Close to high school, hospital, and bus lines. FE 4-1344.

SLEEPING ROOMS, SINGLE OR double, with twin beds. 101 Home St.

SLEEPING ROOMS, CLOSE IN, for sober men. 48 Mechanic.

QUIET ROOM NEAR GENERAL Hospital. 42 Green St. FE 2-1790.

Rooms With Board 38

CLEAN ROOMS AND GOOD meals for men near Pontiac and Fishers. FE 2-0318.

CLEAN ROOM WITH PRIVATE entrance. Single beds, good meals. Home privileges. No drinker please. FE 2-4748, 136 N. Saginaw.

ROOM, BOARD IF DESIRED. Business woman or widow with child. Will care for child while mother works. 3715 Lincolnshire. FE 5-5545.

ROOM AND BOARD
FE 4-0307

ROOM AND BOARD FOR MEN. Close to the bus and plants. 624 Markle.

ROOM AND BOARD. $18 PER Wk. FE 3-9341.

BOARD & ROOM, GOOD FOOD, clean rooms. 85 Auburn. FE 2-5492.

ROOM AND BOARD FOR MEN. FE 5-8076. 47 Florence.

ROOM AND BOARD FOR MEN. Hot water shower, single beds, walking distance of Pontiac Motor. 473 E. Mansfield.

Hotel Rooms 39

ROOMS BY DAY OR WEEK
HOTEL AUBURN
Cooking and Refrigeration Unit. Also 1 or 2 room apartments.
464 Auburn Ph. FE 2-9239

HOTEL ROOSEVELT
$12 WEEKLY
Newly decorated By week. Also suites by week. Reasonable rates. FE 5-0126.

Hotel Rooms 39

THE BEST IN TOWN
HOTEL PONTIAC
(Fireproof)
$15 WEEKLY
DINING FACILITIES, BAR & GRILL, HEALTH CLUB, MODEST PRICES.
Mr. Carl Ransom Mgr.
FE 5-6171

Rent Stores 40

GOOD FOR MANY BUSINESSES. Large front window, located on corner of Sanford and Pike, in the Savoy Apt. Building, apply managers apt 444 E. Pike. FE 2-6549.

RENT OR LEASE
store at 47 Putnam at Jefferson 19x56 — good for any business. Will alter front. Phone FE 4-4423.

Rent Office Space 41

MODERN OFFICES, CORNER OF Pike and Saginaw. FE 5-6696.

2 OFFICES FO RRENT. HEAT & light furnished. Reasonable rent. General Printing and Office Supply, 17 W. Lawrence St.

For Rent Miscellaneous 42

WALLPAPER REMOVERS, SANDers, rug cleaners, wallpaper tools. Sherwin-Williams Co.
71 W. Huron FE 4-2571

ADAMS

NORTH SIDE
2 bedroom modern home located close to stores and bus line. New 2½ car garage. The full price is only $6950 with $2000 down.

LAKE ORION
4 rooms and bath. Owner would consider swaps on larger house. 5 blocks from school, lake privileges, basement, paved street. Full price $4500 terms.

KEEGO
5 rooms and bath. The furniture is included. Full price is only $5600 with $1300 down.

5 rooms & bath, hardwood floors. The full price of this one is only $5500 with $1000 down.

COLORED FAMILIES
5 rooms and bath located on Murray St. Carpeted floors and stairs, full basement, oil furnace, large sun porch. This home is in excellent condition. 2 car garage, paved street, walking distance from town and schools. The full price $7500, terms.

We have a 40x165 ft. lot for only $475 in Wilson Park Sub.

2 lots on Rapid St. There is a basement on them that could be salvaged. Going for only $1270 with $395 down.

ADAMS REALTY CO.
782 Auburn Ave. FE 4-3393

ELIZABETH LAKE ESTATES
New in '53. Owner transferred. Din. & liv. rm. Comb. 2 bedrms. dn. & rm. for 2 up. Full basement. 4075 Elizabeth Lake Road.

A HOME OF YOUR OWN

Oxbow Lake Front
Grand family home of 4 bedrooms (all good size) fireplace in living room, family size dining room, modern kitchen, big front porch, large summer porch at rear, full basement (recreation space) oil FA heat, large landscaped lot, double garage with living quarters above. Good beach.

East Side
Three bedroom frame home with 2 bedrooms down and one up. Full basement, oil HA heat, nice lot. Reasonably priced, $7950, terms.

East Suburban
Two bedroom frame home. Has oil heat, big lot - the best of terms.

West Suburban
Off Cooley Lake Road - 4 room frame home, modern. Deep lot, lots of fruit trees and garden. Immediate possession.

Elizabeth Lake Estates
Grand family home with 3 bedrooms and bath up. Vestibule, fireplace in living room, full dining room, sun room, large kitchen, breakfast nook. Full basement, gas heat. Landscaped lot 78x172, double garage. A very wonderful neighborhood, $17,000.

Silver Lake Front
Owner built cement block home with double attached garage. Lovely view from pict. windows. Basement is lake front level. Priced at $15,000.

Unbelievable
But true, in grand Donelson Park. A very nice two bedroom frame home with attached garage. Has a large cedar paneled rumpus room. Sizable and beautiful landscaped lot. The price? ONLY $12,000. Know the details on this lovely property.

WE BUY AND SELL
LAND CONTRACTS
NICHOLIE
AND HARGER CO.
33 W. Huron St. Ph. FE 5-8183
Open 8:30 'til 8:30

ATTRACTIVE BUNGALOW
$7500 buys this 2 bedroom home on a lot 100x300. Beautifully landscaped, tiled bath, oil heat, 2 car garage, 10 miles from Court House. We will be proud to show this home. Terms. Call FE 4-9584; or stop at 136 East Pike St.
LAWRENCE W.
GAYLORD

3 ROOM COTTAGE, PARTLY FURnished with garage. Near Loon Lake. $4250. MI 4-2843.

5 ROOM HOUSE IN INDIAN VILlage. Must sell. Other homes and incomes. P. W. Dinnan & Son. 66 W. Huron.

A HOME OF YOUR OWN
For Colored
Two bedroom bungalow $8,000 with low terms. Two bedrooms with full basement. $9,500, terms.

WE BUY AND SELL
LAND CONTRACTS
NICHOLIE
AND HARGER CO.
33 W. Huron St. Ph. FE 5-8183
Open 8:30 'til 8:30

ANOTHER NEW LISTING
THE RENT YOU PAY GOES DOWN THE DRAIN AND NEXT MONTH YOU MUST PAY AGAIN, BUT BUY A HOME AND SEEDS YOU'VE SOWN TO HAVE A SPOT TO CALL YOUR OWN.
Here is a 2 bedroom ranch type home situated on ¾ acre of land. This home features large living room. Spacious kitchen with dining area, 2 large bedrooms, and full tiled bath. It has an attached 1½ car garage and full basement with gas heat. Owner must sell and the price proves it! Only $9,800 with $3,000 down. Don't delay-call today!
WHITE BROS.
Ph. OR 3-1879 or OR 3-1780
Open 9 to 8, Sun. 1 to 5

For Sale Houses 43

ANNETT
OFFERS

$1700 Down—3 Bedrooms
6 room modern home, full bath, basement, oil heat, gas water heater, garage, 4 blocks from downtown and close to schools. $8000, full price.

Income —
Zoned Commercial
Immediate possession on this 2 family, 5 rms. and bath up, full basement, automatic water heater, good business corner. $13,000.

Income —Paved Street
3 apartments consisting of 4 rooms and lavatory in first floor, 2 two room apartments and full bath on second, sleeping room third floor, now showing income of $150 per month, full basement oil heat, garage. In good rental location close to Administration building. $13,700, terms.

Bloomfield Highlands
Ultra modern 3 bedrrom ranch home. Carpeted living room, 11x22, with fireplace and picture window, terrace 8x20, copper plumbing, aluminum storm windows, attached 1½ car garage. Beautifully landscaped 90x100 lot in exclusive Bloomfield Highlands. Owner transferred, sacrificing for $19,700, terms.

70 Acres
2 bedroom ranch home carpeted throughout, large living room with fireplace, metal tile finish, basement with oil heat, automatic water heater, recreation space, 2 car attached garage. Utility building, chicken house, young orchard. School bus, 18 miles from Pontiac. $27,500, terms.

Roy Annett, Inc.
REALTORS
28 E. Huron FEderal 3-2193
Open Evenings and Sunday 1-4

BLOOMFIELD TOWNSHIP, 3 BEDroom ranch home on 3x4 acre in exclusive subdivision. Picture windows in rear, overlooking terrace and landscaped yard. Built in kitchen bar, facing picture window, garbage disposal. Natural fireplace, newly and beautifully decorated, 1½ car garage, storms and screens. Gas heat, near excellent school. Low taxes, priced to sell fast. No agents. FE 2-2007.

A. G. ELLIOTT & SONS, NORTHwestern at Middlebelt. JOrdan 4-6121, MAyfair 6-2503

Bateman

Suburban Ranch
3 bedrooms, each with wardrobe closets, 23 ft. living room and dining ell, large kitchen with eating space. Oil heat, 1½ car garage on ½ acre parcel, excellent terms.

Auburn Heights
Excellent family home with five large rooms and bath, down expansion attic with room for two more rooms, gas heat, 2 car garage, large parcel 80x250. Only $8,450.

Sylvan
This attractive red brick home has loads of charm and comfort. Built 12 years ago, it has had all those added touches that make a real home. Two good sized corner bedrooms, carpeted living room 1½ baths, oil heat, Anderson windows, storms and more too. It is in excellent condition at an excellent price and excellent terms. Make your appointment now.

Washington Park
An immaculate three bedroom bungalow, carpeted living room, dining area and den, painted basement, gas AC heat. New water softener, 1½ car garage, aluminum storms and screens, richly landscaped lot with 100' frontage. Shown only by appointment.

Kampsen
Realtors FE 4-0528
377 S. Telegraph Eves. & Sun.
Co-operative Real Estate Exchange

BIRMINGHAM, OWNER TRANSferred. 3 bedroom, brick ranch, landscaped, fenced, aluminum storms and screens, newly carpeted, disposal, water softener, priced at $15,900 for immediate sale. MI 4-8424.

BY OWNER
GI resale, Nearly new 6 room bungalow. Stairway to unfinished attic. Gas heat. FE 5-9608.

BY OWNER, MODERN 2 BEDroom year around home 45x105 lakefront, $9300. On Lake Oakland, 4109 Meyers Rd., Drayton Plains. OR 3-6111 after 6.

BROWN
$750 DOWN. 3 bedroom home at Stony Lake. Nr. Oxford. Screened porch, attached garage, part basement, stool. Priced at $3,950.

$99 DOWN. Brand new, 3 bedroom bungalow with exterior all completed, full bath, well, septic, electric pump, double kitchen sink, automatic hot water, wired and all interior studding. Excellent construction, lake privileges. Priced at only $5,995.

$11,500 WEST SIDE. Real value. Good 6 room modern home with oil furnace, basement, 1½ car garage, paved street and large front porch. We can offer you exceptionally easy terms.

$25,000. SOUTH BLOOMFIELD HIGHLANDS. Attractive brick and stone ranch bungalow with attached garage and 3 bedrooms. Full basement, lovely recreation room, tile bath and tiled powder room with lavatory, rich wall-to-wall carpeting. Large lot and well landscaped. Here is real living.

L. H. BROWN, Realtor
1362 W. Huron FE 2-4810
Member Co-op Real Estate Exch

BRENDAL LAKE FRONT
Neat as a pin. Cozy 2 bedroom, completely furnished. Good furniture including new Frigidaire and stove. Fireplace, inside toilet, running water. Large shaded lot. Artesian well. Priced at only $7950. With $2000 down. Terms. This is a real buy.
$1000 DOWN
WEST SIDE SUBURBAN
½ acre fertile ground with 3 bedroom modern home. Large living room, dining room, sunny kitchen, plenty of cupboards and closet space. Bath, utility room, basement & furnace. Priced at $8450. Immediate possesion. Or owners will dicount for cash. Another ½ acre available.
Dorothy Snyder Lavender
REALTOR
3140 W. Huron St. FE 2-4411

COMPLETELY MODERN 5 room small house on small lot. Excellent beach, lake privileges on Commerce Lake. $4,500, $1,000 down or $3,700 cash. EM 3-8103.

BY OWNER
Ideal 3 bedroom home in Drayton Plains. Paneled recreation room, new furnace, large lot. Double garage. Fruit trees and berries. Will accept smaller house on down payment. FE 5-7586.

For Sale Houses 43

BLOOMFIELD RANCH
For those who desire the finest in suburban living. Spacious living room, with unusual fireplace, floor to ceiling windows, 2 bedrooms & den, 2 full baths, 2 car garage, 1 acre of ground on a knoll. Magnificent view, carpeting & drapes. Priced at only $32,500.
OPEN 9 A.M. TO 9 P.M.
BENJAMIN & STEPHENS, INC.
MI 4-3232 JO 4-5728
259 S. WOODWARD, BIRMINGHAM

BEAUTIFUL BUNGALOW
BEAUTIFUL LOT, 80x160
Exceptional, spacious and lovely rooms. Home is 24x40 on foundation and has full basement with $1,000 gas heating system. Three bedrooms, living room 11' 3" x 19', full dining room and one 12x12 bedroom kitchen with eating space, 2 car garage and one of the most beautifully landscaped lots we have ever listed. Only $11,500 with $2,500 down. $65 month.

EXCEPTIONAL HOME AND WORKSHOP
Dandy bungalow with full basement, walls, a garage and work shop 22x40, completely sealed with birch plywood. Ideal for workshop, office or storage. Only $9,500 with $2,500 down.

LAKE FRONT "DOLL HOUSE"
Words cannot describe this beautiful little home, located on one of the finest lake-front lots I have ever had the pleasure of showing. 70 ft. on lake, stone retaining wall, two water systems. Located on Loon Lake, $8,500, terms.

HURON GARDENS
DANDY BUNGALOW
Only 5 years old, 24x32 on foundation, neat and clean as a pin, oak floors, plastered walls. $8,550 terms.

SOUTH TELEGRAPH ROAD
BUNGALOW
26x63 on foundation. Stairway to large floored attic. Fireplace, oil heat, breezeway and garage, oak floors, plastered walls. Could not be duplicated for $15,000, sacrifice for $12,900, could GI with $2,900 down.

WE TRADE WE SELL
DORRIS & SON
REALTORS CO-OP. MEMBERS
752 W. Huron FE 4-1557

BUILDING SUITABLE FOR GArage or cottage, 16x18 ft. Unfinished on inside. MI 4-3593.

BLOOMFIELD HILLS, 2919 COLonial Trail, near Hickory Grove Rd. Ranch home, 3 bedrooms, brick split level, stone trimmed. Hill site. R. O. windows, oil heat, 2 fireplaces, tile features, porch, basement, toilet, garage attached. $24,800. Builder Open Sundays 2 to 5 p.m. WOodward 2-7982, LAkeview 7-3252.

BY OWNER, 5 ROOMS, PART bath, 2 lots. Fenced in. $1250 down. Full price $6800. 736 E. Tennyson. Off Joslyn.

BY OWNER 2 BEDROOM HOME. Williams Lk. $2,900 down. $45 per month, or trade. OR 3-6926.

BY OWNER 2 HOMES. NEW house, 2 bedrooms, utility. Plastered walls and hardwood flooring. $7,750. $1,500 down.

3 year old ranch type home. 3 bedrooms, plastered walls, asphalt tile floors, radiant heat, picture windows, attached garage. Adjoining lot available. Close to schools and bus. Large lot, 80x225. $10,000 cash to mortgage. 1737 Tamm. FE 4-0017.

BLOOMFIELD HILLS, 2919 COLonial Trail, near Hickory Grove Rd. Ranch home, 3 bedrooms, brick split level, stone trimmed. Hill site. R. O. windows, oil heat, 2 fireplaces, tile features, porch, basement, toilet, garage attached. $24,800. Builder Open Sundays 2 to 5 p.m. WOodward 2-7982, LAkeview 7-3252.

BY OWNER, OTTAWA HILLS, 6 room home, vestibule entrance, wall to wall carpeting, gas heat, full basement, 2 car garage. FE 2-4789.

C-CLARK
WEST SIDE, 5 room modern bungalow. Plastered walls, oak floors, 2 bedrooms with large closets, full basement, steam heat, electric hot water heat, 2 lots with this home. $7,950, terms.
LOTUS LAKE FRONT, 5 room modern with full basement. Beautiful hillside lot. Look this one over. $7,900, terms.
DRAYTON PLAINS rambling ranch home, large well-landscaped lot, walks, garage. Features 3 large bedrooms, modern kitchen, 4 pc. bath, 20 ft. living room, oil heat, oak floors. $12,500, terms.
WE HAVE PICTURES OF OUR LISTINGS. STOP IN ANYTIME AND LOOK THEM OVER.
CAMERON H. CLARK
FE 4-6492
1362 W. Huron Open Evenings
Co-operative Real Estate Exchange

CHARLES
11 ROOM INCOME with 8 apts. takes in $276 per mo. After $3,500 down, it takes $150 per mo. to carry. Total price $14,300. New asbestos siding. Auto. furnace. Nearly all furniture included.

SWAP YOUR CAR & invest some cash to total $4,200 value and get two 2 room furnished apts. & a 3 room apt. for you. Total $9,300.

FIVE SPACIOUS ROOMS, bath, full basement, attached garage & space up for 2 more rooms. Big lot. Close-in Bloomfield Twp. location $3,800 down.

GI RESALE, neat, clean rooms & bath with full basement & stairs to unfinished up. Down payment dropped to $2,442.

WEST SUBURBAN HOME FOR $7,150 has 4 spacious rooms, Deco oil heat in full basement, 52 gal. elec. hot water, 2 car garage, $1,850 down more or less. Must be sold in next few days.

$1,950 DOWN, $8,550 total buys 6 rooms, 3 bedrooms, bath, & basement. 27x38 ft. home with City limits.

$700 DOWN BUYS AN ACRE OF FERTILE GARDEN SOIL ready now for planting and a cute 4 room home off Tubbs Rd. (Stool only, but space for bath).

B. D. CHARLES, Realtor
FE 4-0521
1717 S. Telegraph, Open Evenings
Co-operative Real Estate Exchange

CLARKSTON HOME
Large lot, desirable location, 3 bedrooms, carpeted living room, dining room and hall. Attached breezeway and garage. Storms and screens. $15,000 with terms, or discount for cash. Call owner, MAple 5-2331, after 4:30 or weekends.

CLARKSTON, 6129 S. MAIN. 9 room home, well kept. $19,000. MA 5-4073.

8 ROOM MODERN, FOUR BEDrooms full basement, oil furnace and garage. Less than ten thousand. Terms. FE 7-7941.

1 ROOM YEAR AROUND PLACE. Partly furnished on Union Lake subdivision also room house at Oxbow Lake. Ranch type home on Bogie Lake. P. W. Dinnan & Son. 66 W. Huron.

FRAME HOUSE
Good 6 room house, needs a little fixing up. Less than $1000, plus energy will provide a good home and a chance for profit.

$6100
3 bedroom brick in Maynard Ct. Close in. Has basement and garage. Only $1,500 down.
WILLIS M. BREWER
ROOM 116
ROOSEVELT HOTEL
FE 4-5181

GIDDINGS ROAD, 3200 NEAR WALton Blvd. Large house 8 rooms, basement, furnace, garage. About an acre of land. $4500, $950 down. Vacant. Owner 10300 Woodward Ave., Detroit. TO 8-5010.

LAKE ORION
2 bedroom. Modest but modern. Near lake. Needs work. Only $2750 with $1000 down. $30 mo.
WALTER GREEN MY 2-6831

For Sale Houses 43

DRAYTON PLAINS
4 rooms and bath with full basement. On 2 large lots 116x250 ft. each. Plenty of space to build 2 more houses. $8200 with $2000 down.

DRAYTON PLAINS
A good 5 room 1½ story bungalow on 105 ft. x 300 ft. lot, 3 bedrooms. Plastered walls. A reasonable home for $6500 with $2500 down.

PONTIAC
7 room 2 story frame with full basement 2 bedrooms on first floor, 2 bedrooms upstairs. In good condition throughout. Hardwood floors and plastered walls. 2 car garage. Basement has extra lavatory and is now rented for $30 per mo. Full price $13,000 with terms.

L. C. LADD
3496 Pontiac Lk. Rd. FE 2-0207
4286 Dixie Hwy. OR 3-2361
Corner Cass Lake Rd.

GATEWAYS to HAPPINESS
LOOK AT THIS
FIRST TIME OFFERED
Drayton Plains spacious one floor plan, 6 room and bath, 3 bedroom home with 23 ft. living room and den, carpeting, wall to wall, oak floors, plaster walls, stairway to attic, full basement, oil heat, storms and screens, lot 90x150 ft. Garden spot. Chicken coop. 2 car garage. Offered at $10,500. $2,500 down. YOU WON'T BEAT IT.

AH! SPRINGTIME IS
LAKE TIME
In Elizabeth Lake Estates. A scenic setting on corner lot. Two blocks to beautiful Elizabeth Lake Park with picturesque log construction, 3 bedrooms and bath. Home is finished in knotty pine. 19 ft. living room, natural fireplace, plenty of closet space, compact kitchen with gas range. Landscaped lot 80x140 with 2 car garage. Offered at $8,650. $2,000 down. YOU'LL LIKE IT.

DRAYTON WOODS
GI RESALE
Built in 1953, immaculate 5 room ranch type home with 3 bedrooms, tile bath, plenty closet space, oil heat, ledgerock planter box, attached carport and patio, landscaped terraced lawn. 70x219 ft. with barbecue. Offered at $12,000, $3,200 down. $60.00 mo. incl. taxes and insurance. 4 per cent interest. OWNER TRANSFERRED.

To Buy—To Sell—To Trade
YOU BUY IT—WE'LL INSURE IT
MAHAN
REALTY CO., REALTORS
Member Co-op Real Est. Exch. Inc.
FE 2-0263
Open Eves 'til 9 Sun 10-4
1075 W. Huron
NEXT DOOR TO BRANCH POST OFFICE

Get The Low Down
Oh this 2 bedroom suburban home of course, we mean the low down payment and all the other attractive features of this cute home. Highly attractive interior, full bath, one bedroom down, located near White Lake, paved road all the way. Call us today, FE 3-1201 or FE 3-6866.

"BUD" Nichols
REAL ESTATE
GIDDINGS RD. 3180. Vacant, nice 4 room cottage, part basement, furnace, clean in and out, ½ acre or more. $5,100. $600 down. $50 month. Move right in. Owner. 10300 Woodward Ave., Detroit. TO 8-5010.

GILES
Forced Sale—$2000 Dn.
The owner is being transferred and MUST SELL. This 5 bedroom home in Baldwin, Wisner School district, has full 11 block basement, 1½ car garage and 2 lots. Call for further information.

3 Bedrooms
Just across the street from a good school in the north end of the city. 1 bedroom on 1st floor, 2 bedrooms on 2nd floor, full basement, auto. gas heat. 2 large lots. Call for further information.

Suburban
Be sure to investigate this first run beauty, located north of the city. Built in 1946, has 2 bedrooms also features a nice dining room, plus a garage and imagine buying this for only $2000 down. Better Hurry.

GILES REALTY
REALTOR
Open 9 till 9
92 W. Huron. FE 5-6175

GAMBLER'S BET
Yes, Sir! A sure thing. Income more than twice the monthly payments. No trouble to operate this furnished 5 family income. Auto. gas heat. Convenient to everything. No vacancies. $19,000. Terms.
JOSEPH F. REISZ
534 W. Huron St.
FE 2-0259 Eve. MI 4-4419

INCOME
Why pay rent when there is a possibility of a 3 or 4 family income in this 9 room 2 story home it has a full basement with auto. oil heat, complete storms and screens, all in A-1 condition, terms for quick sale.

HUNTOON LAKE
6 room ranch type home featuring 3 bedrooms, large enough for possibility of 2 families, 1½ car garage, lot 100x150, only $1500 down.

COLORED
CAN BUILD ON YOUR LOT
Limited number only, models are available, only $6700 full price. See our plans today.

Russell Young
realtor
412 W. Huron FE 4-4525
Open Eves 'til 9 Sun 'til 5

Humphries
WHY NOT call right now and arrange to see this really attractive green cedar shake ranch bungalow with picture window and shining white shutters, set off by a landscaped 120x300 ft. setting! 26 ft. living room, 2 big bedrooms, plastic tile bath. Rear terrace too. Excellent construction. Near new Waterford High School. Priced right at $10,500, terms.

Humphries
$3,000 DOWN will put you in this lovely Indian Village 1½ story bungalow. Spacious rooms, 14x18 living room, nicely decorated. Vestibule entrance, oak floors, 2 bedrooms and tile bath up. Excellent basement, oil heat. Double garage. IMMEDIATE POSSESSION!

Humphries
Right in Ottawa Hills. This practically brand new BIG 36x42 bungalow offers livability PLUS!

For Sale Houses 43

4 FAMILY INCOME
Furnished, new automatic oil furnace, separate light meters. Price $15,000, terms.

3 BEDROOM FRAME
North side, 1 car garage, paved street. $7,500, terms.

3 BEDROOM FURNISHED
East side, present rental, $35 per week. Price $7,950, terms.

2 BEDROOM URBAN
Partly modern. $4,800. $850 down.

Russell A. Nott, Realtor
170 W. Pike FE 4-5905

OWNER, 6 ROOMS 2 BATHS. 5 rooms and bath down. 3 rooms and bath up. Brick veneer. New oil heat. Double garage. Handy to Pontiac plant 450 Lowell. FE 2-6166.

OWNER, NEW 3 BEDROOM ranch type, oil heat, 1 block to school price $12,600, $3,600 down. 95 N. Astor. Phone FE 2-3492.

ONE STORY HOME
Carpeting on living room, dining room & on one bedroom included in this 2 bedroom home. Excellent kitchen. Full basement. 1½ car garage. 2 blocks to Watkins Lk. Total price $10,300 with terms. This is a good home. Call FE 4-9384, or stop at 136 East Pike St.

LAWRENCE W.
GAYLORD
Co-operative Real Estate Exchange

PRICE REDUCED
Owner wants action on this lovely ranch type, 20x13 living room, 2 large bedrooms. Ceramic tile bath, excellent kitchen. Oil furnace. 60x165 fenced lot on paved road. Lake privileges. Only $2240 down to GI mortgage.

BALDWIN AVENUE AREA
3 bedrooms in this convenient location, nice size rooms throughout. Good furnace, nice big lot. Only $2000 down.

CORT M. IMBLER
1111 Joslyn FE 4-9524
Daily 'til 8 - Sunday 2 to 6
Co-operative Real Estate Exchange

PERSONALIZED HOMES
RV PALMER FE 2-1996

RANCH TYPE SHELL, CYPRESS eaves, 2 car garage, 3 lots, good location, window walls. FE 2-1104.

RANCH HOME, PARTLY UNFINished inside, $9,900. Large down payment, 5800 Berkley. FE 5-2942.

ROCHESTER AREA
New 3 bedroom home. Located on lot 100x180. Only $10,500, terms.
OXFORD AREA
Very attractive 6 rooms and bath located on a scenic 1½ acre parcel. Landscaped. Fruit and berries. Priced to sell at $7800. Terms.

MAURICE WATSON
REALTOR
428 W. Fourth Rochester OL 6-0371

$2,000 DOWN
New 2 bedroom brick overlooking the golf course. Ready for occupancy. Open Friday evening and all day Sat. and Sun. Drive out Walton Blvd. then left to 2666 Winkelman. Full price $11,500. By owner. OR 3-9641.

ROCHESTER HILLS
3 bedroom ranch, with inclosed breezeway, 2 car garage, large living room with fireplace, dining room, kitchen, with full basement, opening on back yard. Beautiful flowers, shrubs, located on a hill overlooking Rochester. For appointment call OL 1-7511.

10 ACRES
WHITE LAKE TOWNSHIP
An excellent spot for the family that desires to work the soil and enjoy fresh garden produce. Part of this acreage is plowed for seeding and has pear and apple trees. The home is a 5 room, 2 bedroom, 2 story frame in need of repair, but soundly constructed. Full price $7,200 with $2,000 down. Tractor included.

Eliz. Lake Estates
New, 1½ story, 2 bedroom home with future bedroom. Located in this fine lakeside subdivision. Offered for sale at $11,500, FHA financing.

WM. A.
KENNEDY
REALTOR
Open Evenings 'till 8
3097 W. Huron. FE 4-3569

SMALL DOWN PAYMENTS
$500 DOWN. Large room house in Keego Harbor close to school and bus. Has bath room with stool only and 2 bedrooms. Oil circulator heat. Payments $650 DOWN. New white sided house with all plastered walls, 4 large rooms, bath room with stool only, needs exterior trim, finished flooring and electric pump. $400 DOWN. Large 3 room house with part bath and having 50 feet lake frontage on little Geneva Lake. Foundation in for extra room. Now vacant. $650 DOWN. 3 room house not modern on 19 acres of rolling land located 2 miles south of Ortonville. Small stream on rear.

Edw. M. Stout, Realtor
77 N. Saginaw St. Ph. FE 5-8165
Open eve till 8:30

ORTONVILLE. 1 ACRE WITH 3 room house newly decorated. Only $500, down.
Waterford, 8 room basement house, extra large lot. Only $800 down.
Waterford, 4 room semi-modern, corner lot, $4800, with terms.
Waterford, 4 room modern, plastered walls oak floors, $6950, terms.
Davisburg, 2 acres. Good 4 room house close to churches and school. Only $750 down.

GEO. MARBLE, Realtor
6261 Andersonville Rd., Waterford
Phone OR 3-1268

NEW MODERN 4 ROOM HOUSE and utility room. Lake and school bus privileges. $7500 terms.
EDWARD B. KEITH
The Lake Man. EM 3-4432.

SMALL 3 ROOM HOUSE ON large lot. FE 4-7900.

SMART BUYS
Live While Finishing
4 room basement home. 2 car garage. 2 high & dry lots on popular paved highway. Priced right. Terms.

RELAX
3 bedroom home overlooking lake off main highway. Nicely located for person working in town, but prefers to live in country. Only 1950 down.

HOLLY
Nicely located 6 rooms, 3 bedrooms. Gas heat. 1 block to school. Hurry on this one! $8500 with terms.

CRAWFORD AGENCY
Realtor 2141 Opdyke Open Eves.
FE 4-1549

2 BEDROOM HOUSE, LARGE LOT adjacent to state park. Small down payment. EM 3-2091 before 8 P.M.

6 ROOM HOME ON ROBINHOOD Street, Pontiac. Small down payment. Suchy Realty, Ortonville 80R3.

$350 DOWN, 3 rooms 1 acre in the city. Newly decorated. Not modern.

$950 DOWN, 5 rooms, bath, oil floor furnace, A-1 condition inside and out.

$1350 DOWN. West Side, 2 bedroom, bath, basement oil furnace. Garage. Fenced 60 foot lot and cute as can be. $6950.

R. J. VALUET, Realtor
Co-operative Real Estate Exchange
222 S. Telegraph FE 5-0693

$950 DOWN
4 rooms and bath. Bargain priced.

JIM WRIGHT, Realtor
Co-operative Real Estate Exchange
222 S. Telegraph. FE 5-0693.

WILLIAMS LAKE, 3 BEDROOMS, 24 ft. living room with fireplace, 11x11 kitchen and dining room. Modern with oil heat. Lot 220x150 on paved road, $8900, terms. By owner, OR 3-6928.

$1,000 FOR EQUITY IN 4 ROOM house, ½ acre, oil heat, 1237 M-15, Ortonville.

For Sale Houses 43

STOUT'S
Best Buys Today

10 RMS.—$1,500 DN.
Located on Raeburn Street Blvd. off S. Saginaw. There are 4 rooms down, 4 rooms and bath on second floor and 2 bedrooms third floor. Basement with oil heat, large lot, 30 days possession.

$950 DOWN
Large 4 rooms and bath, only 5 years old, electric hot water heater. Very lovely acre of land all workable. Lake privileges.

RANCH HOME
Close in on a large lot in Wards Orchard. Built in 1953 and having large living room with oak floors and picture window, 2 bedrooms and den, sharp kitchen, large dining area, utility room with oil furnace, extra part bath. Attached carport. Flower boxes and Kool-Vent awnings.

OXFORD, MICH.
2 very beautiful homes, one a 9 room brick and stone on the main street built in 1938. All carpeted, recreation room with fireplace in the full basement. Lot 180x180. 2 car garage. Also a beautiful 6 room built in 1952 with 2 fireplaces, 2 car garage and many, many extras. These are outstanding properities and offered to the discriminating buyer.

VACANT—RANCH
Located in Drayton Plains, 28x36 on the foundation, 4 very, very large rooms, full bath, utility room with oil furnace. 100x262 lot. Really priced right at $8750 on easy terms.

Edw. M. Stout, Realtor
77 N. Saginaw St. Ph. FE 5-8165
Open Eve. 'till 8:30

ST. MICHAEL & BALDWIN SCHOOL DISTRICT
Three bedrooms one story home, large rooms, garage, painted basement. Very neat & clean. Total price $10,000. Low down payment.

LAWRENCE W.
GAYLORD

SUBURBAN
Beautiful Perma-Stone 2 bedroom home just 6 miles from town. 80x210 ft. lot, breezeway, and garage. Fully insulated and automatic heat. Also has aluminum storms and screens. Carpeting in living room and venetian shades throughout. Call for appointment to see. Hurry. Priced to sell.

IMMEDIATE POSSESSION
Two bedroom bungalow with oak floors and plastered walls. Automatic oil heat, fully insulated and aluminum storms and screens. This home must sell quick. Owner leaving state. Can be had for $1,500 or less down. Full price will amaze you.

GEORGE R. IRWIN
REAL ESTATE
269 Baldwin Avenue
FE 5-0101 or FE 2-8544

THE LUCKY PERSON WITH $750 this weekend can have my year around home. On Sears Lake, near Milford. Nice kitchen, 2 bedrooms, living room bathroom, basement, new oil furnace, total price $6,500. EM 3-2780.

TO BUY, TO SELL, REALTOR Partridge is THE BIRD to see

TRIPP
Ottawa Hills

Choice residential area 3 bedroom home complete with tile bath, oil heat. Fenced yard, garage. Priced at $13,500.

Colonial Hills

This 1951 built home has all the extras you could want. Large living room with dining alcove, fireplace. Breakfast room 3 bedrooms. Tastefully decorated interior with wallpaper and colors. Attached garage. Situated on 150 x150' level site. Priced at $29,500.

Lake Angelus Road

You'll never find a more peaceful setting than this 1 acre site. Lovely six room and bath pre-war home. Ample room for fruit and vegetables in abundance here. Here's your opportunity to own a real home—complete in every detail including carpeting. Large double garage. Vacant. See this one before you buy.

Leslie R. Tripp, Realtor
22 W. Lawrence St. Open Eves.
FE 5-8161 or FE 5-8394

THE POWER of PRESTIGE
can be yours in this deluxe "Westridge" offering, ONLY for those demanding a better home in one of the newest, finest areas!

OPEN SAT.-SUN.
2 to 6 p.m.
4015 Cambrook Lane
"Westridge at Waterford"

Charm and modern design are the hallmarks of this distinctive 3 bedroom California Contemporary ranch on spacious 120x150' site. Redwood paneled "activities" room. 2 way natural fireplace. Youngstown kitchen — dishwasher, disposal. 1½ tile baths. Plastered, attached 2 car garage. $27,500.

Other new homes nearing completion in the medium-price range. Your equity in your present home can be the down payment on a new "Westridge" home. Let us show you now.

HELTMAN & TRIPP
General Contractors
22 W. Lawrence St.
FE 5-8161 or OR 3-9411

WHITTEMORE ST., 6 ROOM modern. 3 bedrooms, large closets. Combination storms and screens. Large screened porch. Garage. Fenced yard with flowers, near 3 schools, bus and stores. $8,400.

5 room modern, steam heat, bus, paved street. $6,825.

Auburn Ave., about 2 acres, good well, electric pump. Needs work. $4,650. $1,250 down.

ROSE McLARTY FE 2-2162

WILL TRADE EQUITY N. S. ROOM income house for home with 2 or more acres 89 W. Rundell. FE 2-6713.

3 BEDROOM HOME. LARGE LIVing room kitchen, utility room. $6975. $1,000 down. Immediate possession. 3088 Joslyn. FE 7-8341.

For Sale Houses 43

Partridge
IS THE "BIRD" TO SEE

DUPLEX BUNGALOW
On a paved business corner you'll like this well built 2 yr. old duplex of 3 rms. and bath on each side with common utility room. Shows better than 11 per cent return on your investment. Priced to sell at only $2,500 down. Call for appt. today.

2 ACRES ON A LAKE
and a modern 5 room home with attached garage. You'll have about 150 feet on the lake. You'll have to see this to believe it. Only $2,000 down. Call for an appt. today.

WARD E. PARTRIDGE
REALTOR FE 2-8316
43 W. Huron St. Open Eves. 7 to 9

THIS WEEKS SPECIAL
UNION LAKE VILLAGE
Cute 2 bedroom modern home. Large living room with fireplace. Full bath. Basement with oil furnace. Extra fenced lot. Convenient to stores, buses and lakes. Only $9,750, terms.

MIDDLE STRAITS LAKE
On 100 ft. of waterfront with over an acre of nicely landscaped land. Cement block home that needs some interior finishing. A wonderful opportunity for handyman $6,500, $2,500 down.

EMBREE & GREGG
1565 Union Lake Rd.
EM 3-4393 or EM 3-3251

VETERANS SPECIAL
2 bedroom home. Full bath. Gas furnace. Large living room. Kitchen with dining space. Excellent condition. Near bus. Public school and St. Michael School district. 10 per cent down.

WEST SUBURBAN
4 rooms 2 bedroom home. Full bath. Oil heat. 2 years old. Good suburban home for veterans.

NORTH END
2 bedrooms, large living room, good kitchen, large utility room. Oil forced air heat. Automatic water heater. Good neighborhood.

CRAWFORD AGENCY
Realtor 2141 Opdyke. Open Eves.
FE 4-1549

WEST SUBURBAN
New 3 bedroom brick ranch home, washer and dryer, fireplace, ceramic tile bath, ½ block from shopping center. Lake privileges. And other outstanding features. Also one under construction. Realtors are invited to cooperate. EM 3-5182 and 8301 Cooley Lake Rd.

For Sale Lake Property 44

FOR SALE BY OWNER. COMBInation Barber and Beauty Shop Building included. Open 7 years, with steady trade. At Williams Lake. Good investment. Easy terms. OR 3-0113.

FINE BUILDING SITES ON WALters Lake. Small down payment. Convenient terms. For information Call
DENNIS O'CONNOR REAL ESTATE
FE 4-5281, or MY 3-0940

In The Heart Of 6 Lakes

2 bedroom ranch type modern, year round home. Closed porch. Breezeway, attached 1½ car garage. 3 lots. 120 foot frontage. Fruit trees and garden. Basement, automatic oil heat. $11,500. $2500 down. By owner. EMpire 3-2067. 890 Forest Drive, Cedar Island Lake.

MILFORD 100 FT. FRONTAGE. 458 ft. deep on Lower Pettibone. $2,500. Milford Mutual 4-5615.

ON BEAUTIFUL ORCHARD LAKE. 4 bedrooms, year around home. More than ½ acre with fine sand beach. $25,000. $10,000 down. By owner. 3815 Indian Trail.

SALE LAKEFRONT LOT NEAR Hale Maple 5-4000.

UPPER STRAITS LAKE MODERN 6 rooms. Automatic heat and water. Lake privileges. EM 3-2080.

WILLIAMS LAKE FRONT, YEAR around home. Large rooms, 2 car garage. Full price $12,950. $3,000 down. Call after 4:30, OR 3-0542.

5 ROOM LAKEFRONT HOME Suchy Realty. FE 4-3142.

WHITE LAKE
2 lots. Some shade, nice and level. Lake privileges on White Lake. Only $300 each.
SEARS LAKE
High and dry lot. Beautiful view of lake. $250 cash.

Dorothy Snyder Lavender
REALTOR
3140 W. Huron St. FE 2-4411

YOU FISHERMEN ARE missing the boat if you don't investigate this modern furnished cabin located in Perchville near East Tawas. Full price $4,400 terms. Call

J. A. TAYLOR
REALTOR INSURANCE
100 Oakland Ave. FE 4-2544
Open Eve. Free Parking

For Sale Resort Prop. 45

COTTAGE 16x26 FT. BUILT TO order on restricted lot with access to Lake George. Clare County. $1295, $300 down, $25 per month, others from $695, $200 down, $25 per month. Lee Swallow Realtor, Lake George, Mich. Open Sundays.

GRASS LAKE. NEW CABIN ON large lot, center resort area, adjoining state forest. Good hunting, fishing. Near Skeels north of Gladwin. $795. $200 down, $25 per month. Jerry Morrow, Clare Mich. Ph. 790W1 or 790J3.

HUBBARD LAKE 5 MODERN furnished cottages 6 boats, plus modern 3 bedroom home, large garage and many extras. Write Box 8 Herron, Mich.

IN ANSWER TO THE SPORTSman's dream, Townline Wilds, 740 acres of Water Wonderland consisting of 7 beautiful spring fed lakes deer, pat, rabbit, and duck hunting, trout, bass, blue gill, and perch fishing. Swimming and access to all of the above with a cabin and lot only $895, $200 down, $25 per month. Lake frontage available, see Art Beck at Townline Wilds, 5 miles East of Harrison. Lee Swallow Realtor. Ph. 9428 Harrison.

LARGE 18 ROOM MODERN lodge with 350 acres of good hunting land. Ideal for a hunting club or business. Located on main rd. 5½ miles north of Luzerne. 80 rods from blacktop and AuSable River. Price $21,000. Will be on premises weekends of May 30 and June 5. Emmett Lee.

14x18 CABIN ON LAKE. $1800. 15 miles north of Gladwin off route 18. Further information call OR 3-0671.

NEW CABIN AND LOT, FULL price $695. Cabin built to order on your choice of large wooded lots at Bertha Lake, Clare County. Located in good hunting area. $200 down, $25 per month. You will have to see this to believe it. Lee Swallow Realtor Lake George. Open Sundays.

Sale Suburban Prop. 45A

DRAYTON PLAINS
$1950 DOWN
This 2 year old home has brick and frame exterior, auto. oil heat, American kitchen, large living room and 2 good size bedrooms. Located within walking distance of shopping center, schools, churches and Greyhound bus to Pontiac.

5 ACRES
This American colonial home has recently been remodeled. It now has new Luxair oil furnace, new electric hot water, new kitchen, fireplace, full dining room with bath, 2 car garage, chicken house and a variety of fruit trees. Located 8 miles N. of Waterford, less than ½ mile off the Dixie Hwy. $13,000 $4,000 down.

$40 PER MONTH
INCLUDING
TAXES AND INSURANCE
Located on paved road, this 2-year old home has a 75 ft. lot. Auto. oil heat tile bath, modern kitchen. If reasonable monthly payments on a 4 per cent mortgage are important to you, see this home at $6,950 terms.

Giroux & Hicks
4395 Dixie Hwy. Drayton Plains
OR 3-6701

Sale Suburban Prop. 45A

SEE
The "All Woman Realty"
For honest courteous, efficient service specializing in lake and suburban property.

ELIZABETH LAKE
This home is small, but very attractive. 2 bedrooms. Plastered walls. Oak floors. Large utility room. Lovely shaded lot. ½ block to perfect beach. $5950. $2000 down.

IMMEDIATE POSSESSION
Wonderful for children. Attractive 2 bedroom home. Lots of cupboards. Built in snack bar. Full basement. Automatic oil furnace. Attached garage. This home is located high on ½ acre. 13 fruit trees. Near Four Towns School. Only $7950. $2000 down.

NEAR ELIZABETH LAKE
Only 6 months old. 1½ story home. Plastered walls. Oak floors. Large rooms. Picture windows. Oil furnace Complete. Only $9750. $1500 down.

DUPLEX CASS LAKE
12 large rooms. Glassed in front porch 2 baths. Full basement. Good condition throughout. 3 car garage. Near bus line. Wonderful income possibilities! Only $13,000 $3500 down.

THELMA M. ELWOOD
5134 Cass-Elizabeth Lake Rd.
FE 5-1284, FE 4-3844 Open 9 to 7

You'll Like the Neighbors
This 3 bedroom frame home is located near the new Catholic School in Rochester.
Lavatory in basement makes this a usable home for children. Full dining room, large living room, and eating space in kitchen insures gracious living. Price of $14,000 includes carpeting and draperies. Bendix washer. 2 car garage. $3,000 will handle.

Blissful Bungalow
Ideally suited for the young in heart or newly married couple. This very attractive 2 bedroom home is located on 2 large lots and is close to busline. Call us for an appointment to see this lovely home with its attractive paneled living room.

Lots of All Kinds, Sizes and Description
Lots with hills, trees, lake frontage. Some ideally suited for tri-level home. Others ideal for exposed basements. Prices ranging from $750 to $3,000. Over 200 lots from which to choose.

ROGER B. HENRY, Inc.
511 Main OL 1-9111
Rochester, Michigan

For Sale Lots 46

ACREAGE
Large tracts of good fertile soil, some are over an acre. Only $15 down and $15 month. Close to bus, stores and schools.
5 acre tract near Oxford. $200 down and balance at $20 per month. School bus right at your door. Choice spot for your new home.

L. H. BROWN, Realtor
1362 W. Huron St. FE 2-4810

4 BEAUTIFUL WOODED LAKEfront lots. $60 ft. FE 5-4321 or FE 4-5302.

CRESCENT LAKE CORNER, 50 x 161 ft., overlooking lake, paved street. $1,150 $400 down.

Superior building site Sylvan-Otter Lake corner 4 lots, privileges on 2 lakes. $1,350 $500 down.

Otter-Sylvan Lake privileges, three $1x120 ft. lots, $3,600, $1,500 dn.

MAHAN
REALTY CO., REALTORS
Member
Co-op. Real Est. Exchange, Inc.
Open Eves 'til 9, Sun. 10-4
1075 W. Huron
FE 2-0263
NEXT DOOR TO BRANCH POST OFFICE

4 LOTS DEEP 300 FT. FRONTage. Paved highway. Lake privileges. Good investment for building. $1800 cash.

CRAWFORD AGENCY
Realtor, 2141 Opdyke, Open Eves.
FE 4-1549

BIG LOTS 100X200
Near Auburn & Rochester Rd. $295 to $495.
Woodward 2-8700, Detroit.

2 LOTS 100X300 EACH.
MI 4-2843

LARGE HIGH LOT IN OAKWOOD manor. $1850. FE 5-6938.

LAKE LOT ON BEAUTIFUL pine bordered Rose Lake in Osceola County for information write or call O. W. Birtles, Marian, Michigan. Box 324. Ph. 68F2.

LOTS, LAKE PRIVILEGES GOOD location. EM 3-6572.

LOTS OF LOTS WITH LAKE PRIV on Union, Middle and Upper Straits Lakes. Open Sundays.
LAKE LAND CO.
924 PONTIAC TRAIL
WALLED LAKE

LOT AND BASEMENT IN DRAYton Woods. By owner. OR 3-8716.

FHA APPROVE
Large ranch home sites in Drayton Woods.
HOLMES-BARTRAM
4392 Dixie Highway
OR 3-1995 Eves OR 3-8001

NOT JUST LOTS
LARGE HOMESITES
A Good Selection
100x150 $75 Dn.
Excellent building sites. Some wooded. Located on good roads. Close to Pontiac. Just north of Huron on Cass Lake Rd.

4 Acres. $150 Dn.
Only 2 parcels left. High and slightly rolling. On a good road. Good soil and drainage.

5 Acres
A real buy at $995. A hillsite location overlooking Dixie Highway.

10 Acres $310 Dn.
Good soil. All workable. Slightly rolling. On a good road.

L. C. LADD
Open Sunday 10:30 to 6
4286 Dixie Hwy. OR 3-2361
3946 Pontiac Lk. Rd. FE 2-0207
Corner Cass Lake Rd.

Otter Hills
COME OUT AND SEE ALL THE ACTIVITY IN THIS BEAUTIFUL ROLLING SUBDIVISION. ONE OF THE BEST RESTRICTED AND CONTROLLED SUBDIVISIONS IN WATERFORD TOWNSHIP. WITH ALL HOMES CUSTOM BUILT. THERE ARE ONLY 36 HOME SITES IN THIS DEVELOPMENT, WITH OVER 1-3 ALREADY SOLD. PRICED FROM $1,650 to $4,250. DIRECTIONS: GO OUT ELIZABETH LAKE RD. TO CASS LAKE RD. AND TURN SOUTH ¾ OF A MILE TO MAIN ENTRANCE, AND THEN TURN LEFT.

F. C. Wood. Co.
Corner of Williams Lake Rd. & M59
OR 3-1235 Office Open 9-6

LARGE LOT IN SOUTH BLOOMfield Highlands on Devonshire near Rutherford. FE 4-8458.

MARSHALL STREET
100x45 FE 2-3110 evenings.

SYLVAN VILLAGE
100 feet on Pontiac Dr., corner Benvenue, $850 cash or terms, phone FE 2-6368.

70 FOOT LOT, 250 OTTAWA drive, by owner Call FE 2-0264 or FE 5-9441.

150x300, LAKE OAKLAND. CALL after 5 p. m. FE 4-7560.

FOR COLORED — 2 BEAUTIFUL high and dry lots on paved street in neighborhood of new homes. Close to city golf courses. FE 4-9830 after 5.

2 LOTS EAST SIDE OF TOWN, altogether FE 2-1239.

CARNIVAL by Dick Turner

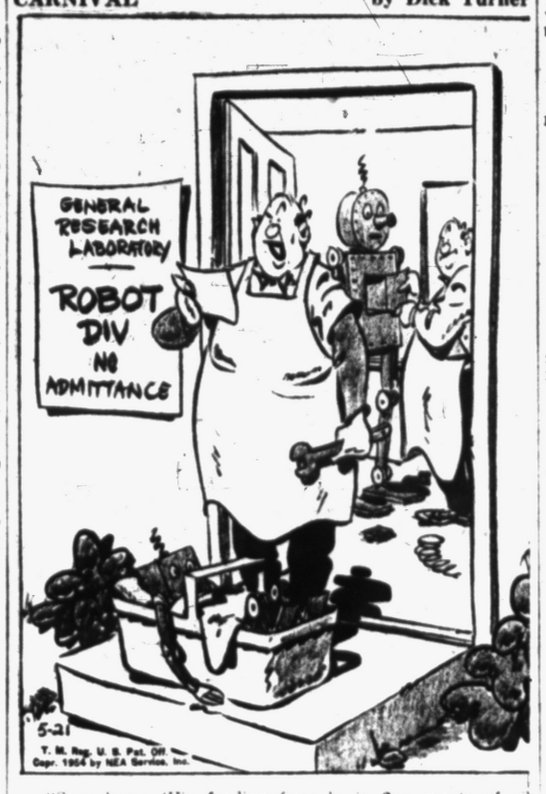

"Says here 'His feeding formula is two quarts of oil every day and his name is Sigmund!' "

For Sale Lots 46

ROCHESTER HILLS
300 Maplehill Road
IMMEDIATE OCCUPANCY
Open 2 to 5 p.m. Sat. & Sun.
Outstanding nearly new 3 bedroom brick ranch home. Large living room, dining room, tiled kitchen bath, oak floors, breezeway, double garage, full basement. Oil auto. heat, recreation room, lot 100x230, close to new Northhill shopping center, schools and churches. Only $5,000. Move you right in. Owner says sell. See me quickly.
LES HOPKINS ROCHESTER
1415 Main St. OLive 2-0321

The "All Woman Realty"
For honest courteous, efficient service specializing in lake and suburban property.

RANCH HOMESITES
ELIZABETH LAKE 3 beautiful lots overlooking Elizabeth Lake. New 2 car garage, 60 ft. to perfect beach. Only $3,450, ½ down.
CLINTON RIVER FRONTAGE 120 ft. frontage on Cass-Elizabeth Rd. 250 ft. deep. Ideal for 2 level homes. Gorgeous view $700 down.
LAKE ORION, 7 adjoining lots, 40x120. 1 block to lake. Wonderful location! a steal. $1,600.
CRESCENT LAKE, 2 large corner lots. New subdivision. Winding Rd. 3 mi. from Tel-Huron shopping center. $600 for both.
RIVER FRONTAGE. Between and with access to Cedar Island and Oxbow Lake. 54 ft. on water. Ideal for cottage. Only $450.
AUBURN RD. 4 acres. High with well on property. $3,750. Easy terms.
Lake privileges lots on Elizabeth, Cass and other lakes. From $200.

THELMA M. ELWOOD
5143 Cass-Elizabeth Lake Rd.
FE 5-1284, FE 4-3844 Open 9 to 7

4 LOTS, LAKE PRIVILEGES. Inquire 2467 Marwood, after 5.

$25 DOWN
Easy terms on the balance of $125. If you want a place to go swimming and a place for our boat, investigate these lake privilege lots today! Offering 1100 lots on Cass, Elizabeth, Pleasant and Spring Lakes.

Red Horse
FE 2-9179

2 LOTS, NICE VIEW, ACCESS to Sylvan, Otter and Cass Lake. FE 5-4482.

10 LOTS 40x120, CLOSE TO FISHer Body plant. $1200 each. Box 47 Pontiac Press.

5 LOTS MIDDLE STRAITS LAKE 90x95 ft. Must have cash. Call EM 3-4118 after 5:30.

For Sale Acreage 47

Desirable Homesites
Lot 80x120, $750.
Lot 80x120, $1,000.
1½ acres, $1195.
2 acres, $1295.
2½ acres, stream, $2250.
10 acres, stream, $2600.
6 acres, paved road, $2700.
40 acres, some buildings, $6000.
CONVENIENT TERMS
MAURICE WATSON
REALTOR
428 W. Fourth Rochester OL 6-0371

3 ACRE RESTRICTED HOMEsites. Whipple Lake Rd. at Easton mile north. Walters Lake, between Orion & Clarkston. $150 down, $25 mo. OWNER. Oakland 8-3777.

4 ACRES WITH 1125.5 FEET road frontage on Willow and Lochaven Road. Very desirable for location and to sub-divide as no roads are necessary. 9 miles west of Pontiac. $800 per acre.
EDWARD B. KEITH
The Lake man. EM 3-4432

5 ACRES OR MORE SMALL down payment. FE 2-1333.

10 — ACRE RESTRICTED HOMEsites. Indianwood Rd. frontage west of Baldwin. $1750 & $2500. 10 per cent down, $25 mo. OWNER, OAKland 8-3777.

43 ACRES, 500 FOOT OF LAKE frontage. Sand beach. Beautiful for subdivision. 7600 Elizabeth Lake Road.

LOCHAVEN RD FRONTAGE 2½ acre parcels also 75 ft. lot. By owner, FE 7-7599.

PLACE TO BUILD
Some woods a lake a rolling scenic view 40 mi. radius from Detroit. 15 to 44 acres. Write Pontiac Press Box 30.

For Sale Farms 48

FOR SALE OR EXCHANGE 80 acres, 5 room house, basement, barn also 200 acres, 10 room house, 3 barns. Within 15 miles of Pontiac. To exchange for Pontiac Property. P. W. Dinnan & Son, 66 W. Huron.

80 ACRES 5 ROOM HOME, SELL or trade. Suchy Realty, Ortonville 5081J.

40 ACRES, 10 ROOM HOME NEAR Silverwood. Suchy Realty, Ortonville. FE 4-3142.

LOG CABIN AND 7 ACRES. 7160 Pontiac Lk. Rd.

5 Acres
South Blvd., between Adams and Crooks. Fine location, good restrictions, will sell on terms. H. T. Coughlan, 3305 S. Blvd., Birmingham. FE 2-5605.

160 ACRES, 2 SETS BUILDINGS. Good productive land. 7 miles northwest of Fenton, 7 miles southeast of Holly. Write owner, Walter Bruder, R. 1 Box 933, Yucaipa, Calif.

300 ACRES LEVEL PRODUCTIVE land. 3 houses, 2 barns, silo, 32 stanchions, modern milk house, school bus at door. Will take $5,500 down. Root Realty, Ortonville Ph. 2252.

80 ACRES NEAR CLIFFORD. FULL line tools, woods, creek. Modern buildings. Bargain. Dan Hobson, Clifford, Mich.

6 ACRES POULTRY FARM NEAR Milford. FE 4-2350.

Orchard Lake Village
BEAUTIFUL DOW RIDGE SUBDIVISION
OPEN 2 TO 5 SAT. AND SUN.
Deluxe ranch on 2 acre lakefront, with finest sand beach. Only 20 minutes to Northland Shopping Center. Brand new. Full basement, recreation room 13x41 and bath on lower level with exit to lake.
$58,500
Distinctive and first quality throughout. Mr. Heiden, KE 1-6661.
W. LLOYD MANCHESTER

Does Springtime
Give you the urge to do some farming. If so let us show you this 17 acre parcel only a few miles north of Pontiac. Modern 3 bedroom home, 5 stall cow barn, shed, corn crib, 2 chicken houses, fruit trees, berries, all only $3500 down, you won't want to miss it, call FE 5-1201 or FE 5-6866.

"BUD" Nicholie
REAL ESTATE
VERY ATTRACTIVE COUNTRY home. Large white house. Has 5 rooms, laundry and bath on first floor. 4 bedrooms, 2 baths and storage room on 2nd floor. Large basement. Setting among tall evergreen trees. 30x30 barn. 30 foot chicken coop. 3 car garage with shop attached. 10 acres of the best of land. This place lays on 2 good roads. 5 miles west of Waterford at 10241 Crosby Lake Road. Must sell soon on account of help. This place can be bought for less than cost of building. Will take terms with less than 30 per cent down. Discount for cash. If you are interested, come out and see me. W. B. Banghart, owner. MA 5-8485. No Sunday calls.

Sale Business Property 49

M-59 FRONTAGE
Choice close-in West Huron St. (M-59) at Pontiac Lake Rd. frontage planned for commercial use. Depth of 180 ft. plus alley, provides the parking today's business demands. See and compare its advantages.

CARL W. BIRD, Realtor
503 Community National Bank Bldg.
FE 4-4211 Eves. FE 5-1392

Rent-Lease Bus Prop 49A

IF YOU HAVE GOOD LOCATION for drive-in restaurant, and will build to suit. Call Mr. Brown, MIdwest 6-2020.

Business Opportunities 51

AUBURN AVE.
BUSINESS
Well established grocery and meat store doing a fine business. Completely stocked and equipped. SDM license. Located at busy suburban intersection. Ample parking space. Includes adjoining building now leased to responsible party. A good investment. Terms.
J. C. HAYDEN, Realtor
26½ W. Huron St. FE 5-2264

AUTOMATIC SOFTice cream freezers. Make high profits. Free planning and merchandising service. Start right, see us. G. R. Wood Sales Co. 205 Grand N. P. Grand Rapids. Call GLendale 1-0674.

A THREE YEAR INVESTMENT of $1,500 fully secured can bring you a good lifetime income. Box No. 54 Pontiac Press.

BUSY RESTAURANT FOR SALE. Located on main street. Owner sick and must leave. Call FE 3-9359 for information.

BEAUTY SALON AND EQUIPment for sale. Ph. MAple 5-9621.

BEER STORE
After 20 successful years in the same location, this owner has decided to retire. He has made his, and is willing to sell at a reasonable and sensible price. Excellent clientelle, grossed $40,000 in 1953 — all this for $15,000 with ½ down. If you have an ounce of common sense, you can ride the gravey train to independence.
PAUL A. KERN, Realtor
31 Oakland Ave. FE 2-9209
"Real Estate Since 1919"

CEMENT BLOCK PAINT AND bump shop. With living rooms. Country town. Bargain. Dan Hobson, Clifford, Mich.

DIXIE HWY. BUSINESS.
4 room modern home with store front. Ideal for small business or 2 apts. Auto. oil furnace. $9,500. $2,000 down.
PAUL M. JONES REAL ESTATE
632 W. Huron FE 4-3505

FOR SALE BY OWNER. COMBInation Barber & Beauty Shop Building included. Open 7 years with steady trade. Good investment. Easy terms. OR 3-0113.

Business Opportunities 51

EATS AND DRINKS CONCESSION. Complete with trucks. Booked for the season with Michigan's largest carnival. Reason for selling, ill health. Can be seen in operation at 10 Mile and Gratiot till May 7. FE 4-5928 or FE 6-8137.

FOR SALE OR TRADE BUSINESS in Luzerne, Mich. Call weekdays after 6, all day Sunday. FE 2-7022.

MEAT, GROCERY, BEER AND WINE
This is one of the best corner locations downtown and doing over $240,000 a year gross business. Includes valuable real estate, stock, and fixtures. Here is a golden opportunity to step into a going healthy and profitable business. For complete information call.
ROY KNAUF, Realtor
26½ W. Huron FE 2-7421

FULL YEAR CLASS C LICENSE. Best known place in North country. Located on famous trout stream. Has 5 large cabins. Also acreage. Illness forces sale of this beautiful spot. Deal direct with owner. Write Pontiac Press box 96.

GAAD ZOOKS!
This class C bar is hottest spot for miles around. Well over 50,000 a year gross and getting 40c for bar liquor. A spot that will make you proud and wealthy. Phone for appointment to learn more about it. PI-830.

GE-SUNDHEIDT!
The owner of this class C bar has a good excuse for selling this place. He's just all tuckered out from carting profits to the bank. The equipment, building, property and all are first rate! Requires 20,000 down. Plenty for partners. 580-876.

State-Wide
Real Estate Service of Pontiac
Pontiac State Bank Bldg.
John A. Landmesser, Broker
FE 4-1582 FE 5-0878

GOLD MINE! THAT'S what you will say when you investigate this new 9 unit lake front, motel, complete boat and bait business, large pavilion and picnic grove, all located on Saginaw Bay. Owner's health compels sale. Will sell together or separate. For details call.

J. A. TAYLOR
REALTOR INSURANCE
100 Oakland Ave. FE 4-2544
Open Eve. Free Parking

LUNCH AND RECREATION building. Lease or sell. Located on Lakes. EM 3-2651.

SACRIFICE LEAVING TOWN, grocery building, 5 apts. Income of $350 per month. Will accept reasonable offer. FE 2-1330.

SMALL TOWN WANTS INDUSTRY. Cinder block building, well lighted and heated. Approx. 2,000 square ft. cement floor space. Good location. Easy terms. Call FE 2-4249 evenings.

Valuable Franchise Available
Operate own soft ice-cream "Dairy Isle" Drive-In. Approximate $11,000 cash investment for building and equipment returned to you in earnings in two seasons of operation. No experience needed, we train you. Make more in 7 months season than most people make in 12 months. Enjoy long winter vacation. 1 have Pontiac locations available. Write Wm. E. Francis, 711 E. Wood, Flint.

Partridge
IS THE "BIRD" TO SEE. TALK TO THE RIGHT MAN WHEN

TAVERN, HOTEL
YOU WANT TO BUY A BUSINESS. Trade your home, income or land contract on this busy money-making 12 room hotel and tavern that sells more beer than any other spot in town. Owner's beautiful 7 room apt. Real estate and all for only $49,500 on easy terms.

HOT SPOT
It's so easy to stop here where there's plenty of parking. Located west of Pontiac in Waterford Twp., one of the fastest growing areas in the state. Has beer take-out. Only $3,950 plus stock with only the inventory down.

DRY CLEANING
Main street location in downtown Pontiac. Business can easily be increased. Includes all necessary finishing equipment. Only $2,000 down on the full price of just $4,500.

WARD E. PARTRIDGE
OFFICE OF NATIONAL BUSINESS BROKERS CLEARING HOUSE
OFFICES IN PRINCIPAL CITIES
COAST-TO-COAST
43 W. Huron Open Eves. FE 2-8316

TO BUY TO SELL, REALTOR Partridge IS THE "BIRD" to see.

TERRITORIES ARE NOW AVAILable for local distributors for sale distribution of Purdy Steak Products featuring complete line of portion control items under rigid U.S. government inspection serving restaurants, hotels, taverns, and food markets. Contact Mr. Ray, 2810 Wildwood Ave., Jackson, Mich. Ph. 4-4828.

200 FT. ON PAVEMENT ALL OR part.

For Sale Used Cars 61

BUICK, '50, 4 DOOR SUPER. Fully equipped. Price, $695. FE 2-3742.

BUICK, 1953, SPECIAL RIVIERA, custom trimmed, white wall tires, radio, heater, only 10 months old. $1695. By owner, MI 6-1472.

1952 BUICK RIVERIA, EASY EYE glass, white wall tires, radio and heater, dynaflow. $1450. FE 2-6810.

Riemenschneider's
1st Choice
USED CARS

Come In And
Get The Car
Of Your Choice

1953 CADILLAC radio, heater, power steering and Hydramatic.
3—1952 DODGE 4 doors
3—1952 DODGE 4 doors
2—1951 PONTIAC dr. & 4 dr.
3—1951 PLYMOUTH 2 dr. & 4 dr.
1950 MERCURY. Radio, heater, overdrive.
1948 OLDS. Conv. Hydramatic
1951 PLYMOUTH Station Wagon
1949 DESOTO 4 door
1948 WILLYS panel good truck
1952 DODGE ¾ ton stake

A Good
Selection Of
Trucks
DUMPS—STAKES
PANELS—PICKUPS

Riemenschneider Bros.
DODGE-
PLYMOUTH
232 S. Saginaw St.
Phone FE 2-9131

Jacobson's
Cor Cass & Pike FE 2-4339
'49 Hudson 2 door
'49 Chevrolet Stationwagon
'49 Pontiac Club Coupe
'51 Hudson 4 door super
'52 Hudson 2 door. Radio, heater, and Hydramatic.
YOUR HUDSON DEALER
WE HAVE THE CAR AND DEAL you have been looking for:
'53 & '52 Cadillac
'53 & '52 Pontiac, hydramatic
'53 Mercury, nice
'53 Willys
'53 Plymouth
'53 Buick Convertible
'52 Ford, real sharp
'52 Nash Custom
'52 Lincoln
'51 Chevrolet
'51 Ford, overdrive 8
'51 & '50 Buick, dynaflow.
'51 Mercury over-drive.
We also have many '46, '47, '48, '49 Fords, Chevrolets, and Plymouths, this transportation special $35 and up. Financing arranged.
ECONOMY USED CARS, 22 AUBURN

For Sale Used Cars 61

BUICK CONVERTIBLE, 56C, 1953. Fully equipped. Less than 7,000 miles. By owner, FE 2-2690.

BUICK 1952 HARDTOP RIVIERA. Excellent condition. Radio. Heater. Whitewalls. Original Owner. $1550. Can be seen Sat. MI 6-0637.

1941 BUICK, GOOD CONDITION. $150.00. 170 Chamberlain St.

CONVERTIBLE '53 BUICK, SUPER V-8. One owner car. Equipped with radio and heater, white walls, power steering, power brakes, and automatic window lifts. Must be seen to be appreciated. Economy Used Cars, 22 Auburn.

CADILLAC '53 62 4 DOOR, RADIO and heater, back up lights, turn signal, white side walls, 4600 miles. Leaving for service, must sell immediately $3150 17 Pingree.

CADILLAC, 1952, 62, ORIGINAL owner 11,000 actual miles. $2850. FE 4-7774 after 4.

AN EXCEPTIONALLY NICE '47 Cadillac "62" 4 door. Fully equipped with radio, heater, spotlight, directional signals, back up lights white wall tires, hydramatic, etc. A 2 owner car that's like new inside and very clean outside. See it, you'll like it at 2196 Kircher Ct 1 block south of Bouck's Sunoco station at the corner of Pontiac & Opdyke Rds. or call FE 7-0759 anytime.

CADILLAC SEDAN
An unbelievably sharp 1946 4-door sedan. A sharp Seafoam green. Hydramatic, radio, heater. Seat Covers. This car has had extremely good care and was just traded in on a new Plymouth. $99.00 down. Schuts Motors Inc. (formerly W. A. Caltrider) 912 S. Woodward. Birmingham. MI 4-7811.

CADILLAC, '50, 4 DOOR DARK blue. Premium white wall tires, fully equipped, low mileage. Like new. Will trade. $1,845. FE 2-3309 after 6.

1952
Chevrolets

12 Beauties to
Choose From

2 dr., 4 dr.,
Bel Air Sport Coupes

LOW AS
$795

150 More
New Car Trade-ins
ALL BARGAINS!

MICHIGAN'S
FINEST

THE BIG PAVED LOT
ON THE CORNER OF
WOODWARD AND 13 MILE ROAD

CHEVIE '51, 2 DOOR, EXCELLENT condition. Lots of extras. $850. FE 4-2278 after 3.

CHEVIE, '47, $75. OR 3-3628

'47 CHEV, RADIO, HEATER, ALSO '51 Harley Davidson motor-cycle. Both in good cond. OR 3-2438. 3-2383.

CHEVROLET 1953, 4 DOOR SEDAN, model 210, powerglide, radio, heater. Directional signals, 2 tone. In first class condition. 1 driver owner. Price $1390. Call Mr. Hempstead evenings after 6:30. FE 5-7965. 36½ Newberry.

For Sale Used Cars 61

Buy Your
Fr
HAROLD TU
"For The Best In
"W

1. Most of his used cars have been locally owned and taken in as tradeins on new cars. He knows the record of many of them because he serviced them from the time they were new. He can give you the name of the owner hence you are buying something you know about.

2. You have the permanence of his business, the up-to-date and complete adequate equipment of his service department behind the guarantee and maintainance of the car you purchase from him.

"You Have His Inter

"A-1

'50 Nash 2 dr.	$399
'50 Ford 2 dr.	444
'49 Ford 4 dr.	244
'51 Henry J 2 dr.	299
'49 Packard 4 dr.	344

Holiday—Vacation Special
'53 Ford Custom "8" Club Coupe. Beautiful black exterior, very clean interior, excellent tires, radio and heater. Also a 4 door available..$1,199

Convertibles

'51 Packard	$1,199
'48 Buick	244
'50 Ford	599
'51 Ford	799
'51 Buick	999
'51 Chev.	699
'47 Buick	239

Harold
Fo
TWO LOC
464
S. Woodward
Birmingham
PHO
MIdwest 4-7500
LIncoln 3-3557

For Sale Used Cars 61

Used Car
Fr
RNER FORD
Wheels And Deals"
HY"

3. You have the asurance of his large, permanent investment in plant and property, his long experience in business, his proved responsibility to thousands of customers, to his factory and to his community to enable you to buy with confidence.

4. You have the stability of his interest in the progress of his business and community, his appreciation and cultivation of public approval for his products and services, his respect for customers' satisfaction and repeat business year after year.

est In Your Interest"

BUYS!"

'53 Chev. Bel Air Hardtop	$1,599
'50 Ford Coupe	225
'52 Pont. Chieftain Dlx. 2 dr.	1,199
'52 Packard "300" 4 door	1,299
'53 Plym. Hardtop	1,399
'51 Ford Victoria	844
'50 Stude. 2 dr.	299

Specials

'48 Chrys. 4 dr.	$299
'47 Frazer 4 dr.	79
'46 Ford 2 dr.	99
'47 Chev. Cl. Cpe.	199
'48 Packard 4 dr.	199
'46 Nash 4 dr.	73
'48 Nash 4 dr.	199
'47 Olds. 4 dr.	124
'47 Hudson Cl. Cpe.	99
'39 Chev. 2 dr.	44
'41 Chrys. Cl. Cpe.	59

Turner
ATIONS:
Woodward &
13 Mile Road
Look for the Big Sign
"CARS"
NES:
JOrdan 4-6266
LIncoln 3-4436

SLICE OF HAM



"I'm not so sure that's Buckley—It's just eaten the butler!"

For Sale Used Cars 61

CY
OWENS
Used Car
Corral

'53 Ford Tudor. Radio, heater and overdrive.
'53 Hudson Wasp Tudor. Heater.
'53 Hudson Jet Fordor. Radio and heater.
'53 Ford Tudor. Radio, heater and overdrive. 2 tone.
'52 Chrysler Sedan. Radio, heater, automatic shift.
'52 Ford Tudor. Radio and heater.
'52 Ford Tudor. Radio, heater and overdrive.
'51 Buick Fordor Super. Radio, heater, Dynaflow.
'51 Ford Tudor. Radio, and heater.
'51 Chev. Fordor. Radio, heater, whitewalls, Powerglide.
'51 Nash Country Sedan. Radio and heater.
'50 Ford Tudor. Radio, heater and overdrive.
'50 Pontiac Tudor. Heater. Sharp.
'50 Ford Tudor Crestline. Radio, heater, overdrive.
'50 Ford Tudor. Radio and heater.
'49 Ford Tudor. Radio and heater.
'49 Hudson Fordor. Radio and heater.
'49 Ford Tudor. Radio and heater.
'49 Ford Sedan with heater.
'48 Ford Sedan. Radio and heater.
'47 Ford. Radio and heater.
'47 Buick Sedan. Radio and heater.
'46 Ford Tudor with heater.
'46 Pontiac Sedan. Radio and heater.
'46 Dodge Sedan. Radio, and heater.
'46 Pontiac Tudor. Radio and heater.
'41 Ford Tudor.

Not a "Rough Rider" in the lot. Come in today and try out the car of your choice.

CY
OWENS
Your Ford Dealer
147 S. Saginaw
Phone FE 5-4101

For Sale Used Cars 61

GLENN'S

1953 Buick Tudor Riveria. Radio, heater, Dynaflow, special trim. Actual 10,000 miles. This is a beauty. Going at $2,195.

1952 Dodge Clb. Cpe. Heater, Gyromatic transmission. Has had the best of care. Don't miss this one at $1,095.

1950 Buick Tudor Riveria. Radio, heater, Dynaflow. Paint like new. Drives like a new car. Why pay more? Buy this one at $995.

1952 Nash Suburban Radio, heater. If you are taking a vacation, don't miss seeing this beautiful car. This one at only $895.

1950 Plymouth Tudor A one owner beauty. Only $595.

1951 Chev. Fordor Ready for that trip north. A one owner car. See this one before you buy. Priced at only $845.

Even at these low, low prices; a good trade-in allowance will be made on your old car. For the best deals in town, stop at,

GLENN'S
Motor Sales
254 S. Saginaw
Phone FE 4-7371

'46 Ford 2 dr.	$295
'48 Packard 2 dr.	$395
'49 Chev. Styline Deluxe	$395
'47 Buick 2 dr.	$395
'48 Buick Super 4 dr.	$495

NO MONEY DOWN

'49 Buick Convert.	$695
'49 Buick Super 2 dr.	$595
'56 Buick Riviera Cpe.	$895
'52 Dodge Gyromatic 4 dr.	1095

"Bob" Boles Auto Sales
171 S. Saginaw St. FE 4-7642

REPOSSESSED CARS
1947 Mercury sedan, $129.75
1947 Nash, club coupe $145.
1948 Frazer sedan, $89.
1941 Pontiac sedan, clean $74.
494 Orchard Lake

Mechanic's
Specials

'48 DODGE SED.
Clean body good paint, needs motor work
$195

'49 CHEVROLET 2 DR.
Not too tough.
$295

'50 HUDSON 2 DR.
Good tires and motor, one fender down.
$295

'49 OLDS.
Sedanette. Radio, heater, excellent tires and motor, paint is a little rough.
$295

'47 CHEVROLET
Station wagon. Nice inside, excellent motor.
$195

'49 LINCOLN
Cosmopolitan. Nice mechanically. Clean inside, body not too bad.
$495

'50 BUICK
Special. Radio, heater, fair condition throughout.
$495

'51 HENRY J
Pretty fair little car
$395

'50 STUDEBAKER
Needs some body work.
$395

150 More
New Car Trade-ins
ALL BARGAINS

MICHIGAN'S
FINEST
THE BIG PAVED LOT
ON THE CORNER OF
WOODWARD AND 13 MILE ROAD

For Sale Used Cars 61

YOUR CAR AS DOWN PAYMENT

	DOWN PAYMENT
1953 Dodge Meadowbrook 4 Dr.	$340
1953 Ply. Cranbrook 4 Dr., Maroon	260
1953 Plymouth Suburban, 2 Tone Green	360
1953 Willys Aero Eagle Hardtop, Maroon and Black	299
1953 Studebaker 4 Dr.	260
1952 Dodge Club Coupe	259
1952 DeSoto Sportsman, Maroon and Gray	319
1952 DeSoto Custom 4 Dr., Two Tone Blue	299
1952 DeSoto V-8 4 Dr., Two Tone Green	340
1952 Plymouth Cranbrook Cl. Cpe., Gray	199
1952 Plymouth Cranbrook 4 Dr., Blue	199
1952 Plymouth Cranbrook 4 Dr., Light Blue	199
1952 Plymouth Cranbrook 4 Dr., Light Green	199
1952 Plymouth Cambridge 4 Dr., Green	199
1952 Plymouth Cambridge 4 Dr., Blue	199
1952 Pontiac 4 Dr.	279
1952 DeSoto Dlx. Cl. Cpe., Dark Green	199
1951 Plymouth Savoy Suburban, Blue	219
1951 Plymouth Cranbrook Cl. Cpe.	179
1951 Plymouth Cambridge Cl. Cpe., Dark Green	139
1951 Plymouth Cambridge 4 Dr., Blue	159
1951 Plymouth Cambridge 4 Dr.	50
1950 DeSoto Custom 4 Dr., Blue	179
1950 DeSoto Custom 4 Dr., Black	179
1950 Dodge Mayfarer 2 Dr.	159
1950 Plymouth Dlx. Cl. Cpe., Blue	139
1950 Plymouth Dlx. 4 Dr.	50
1949 DeSoto Custom 4 Dr.	117
1949 Plymouth Dlx. Cl. Cpe.	99
1946 DeSoto 2 Dr.	59
1946 Dodge 4 Dr.	50
1946 Nash Sedan	50
1941 Buick 4 Dr.	50
1942 Chrysler 4 Dr.	20
1936 Terraplane	25

BRAID
Motor Sales
DeSoto-Plymouth Dealer
30 Years Fair Dealing
Cass at W. Pike St.
FE 2-0186

1942 CHEVIE MOTOR OVERhauled. Good tires. $95. 74 Poplar St.

1950 TUDOR, CRYSTAL GREEN, Chevrolet in good condition. Can be seen at 116 Prall St., Pontiac.

'53 CHEVROLET, PRIVATE OWNer will accept trade in. FE 4-5615 after 4 p.m.

For Sale Used Cars 61

Bright
Seventy Fiv
Listed are but a beautiful used on our lot.

'53 $2,395
Full Price
OLDS 98 FORDOR
A truly beautiful car complete with two tone paint, power steering, whitewall tires, radio, and heater. This exquisite car has very low mileage, and is ready for you to take the wheel.

'50 $695
Full Price
BUICK STREAMLINER
A Fordor model with radio, heater, Dynaflow, whitewalls and all the other extras to make summer motoring a true pleasure.

'53 $1,795
Full Price
FORD VICTORIA
This is really a little beauty of a car. It is in exceptionally clean condition, and is equipped with Ford-o-matic, whitewall tires, radio, heater, and others. Driving is buying.

'52 $1,595
Full Price
OLDS SUPER 88
A beautiful little light green tudor model with radio, heater, and Hydramatic drive. You must see this car to really appreciate its beauty.

'51 $1,195
Full Price
BUICK RIVIERA
Roadmaster 56 coupe. This is beauty to behold. Radio, heater, and all the extras that make this a real car of distinction. Walk in today and drive out with this beauty on wheels.

'50 $995
Full Price
CHRYSLER IMPERIAL
Here is the car for the discriminating man. A beautiful car with all the extras for your motoring needs. This car has had the best of care, and has many, many more miles left in it.

Bright
Jerome Ol
New Cars
280 S. Saginaw
Phone FE 4-3566

For Sale Used Cars 61

CM
OFFERS
ANOTHER
BUICK
SPECIAL

1947 Buick 2 Door
MAROON FINISH

$245

Runs Like New

See It Today

Community Motor Sales
804 N. Main Rochester
OL 2-9311 Open 'til 10 P. M.

'51 CHEVIE CONVERTIBLE, A-1 condition. FE 2-5909.

1952 CHEVROLETS FORMERLY taxi cabs. $400. 101 W. Huron.

1951 FORD
Convertible
Custom 8, radio and heater, new white wall tires, new paint. Good top.
Huron Motor Sales
952 W. Huron FE 2-2641

For Sale Used Cars 61

Spot
e More Cars
few of the many
cars to be found

'52 $1,795
Full Price
OLDS HOLIDAY CPE.
Two tone blue and white paint job really sets off this beautiful car, and it comes fully equipped for you to enjoy the open road this coming summer.

'53 $2,195
Full Price
BUICK ROADMASTER
A lovely, clean car that shows the care that has been given to it. Accessories include white sidewalls, and all the power assists. This fine car was originally a General Motors official car.

'53 $2,750
Full Price
OLDS SUPER 88
Here is the car to really enjoy the summer breezes in. This convertible has 5,000 actual miles on its speedometer, and comes equipped with radio, heater, power brakes, Hydramatic and many other extras. This sharp car has really had the best of care.

'50 $695
Full Price
MERCURY CLB. CPE.
A real value with radio, heater, and other extras. Drive this one today and test the beautiful performance.

'51 $995
Full Price
PONTIAC CHIEFTAIN
This is the Deluxe 8 Fordor model complete with Hydramatic drive and all the extras. See this one today.

'51 $995
Full Price
BUICK SPECIAL
FORDOR. This car was owned by one of Pontiac's ministers and has the utmost of care. We invite you to come in today and see this wonderful buy. We feel sure that you will fall in love with it.

Spot
ds-Cadillac
Used Cars
Orchard Lk. at Cass
Phone FE 4-5324

For Sale Used Cars 61

CM
HAS
"EM"

Those
Wonderful
Low Priced
Specials

1949 FORD
Station Wagon. Radio and heater.
$297

1947 DODGE
Four door sedan. Engine just overhauled.
$247

1946 Chevrolet
Four door Stylemaster, radio and heater. Runs like a top.
$247

1949 FORD
Tudor sedan, radio and heater. Royal blue finish.
$297

1949 KAISER
Four door sedan. Crystal green, radio and heater.
$247

1947 OLDS
Four door sedan. Runs like new. Metallic emerald green. Radio, heater, Hydramatic drive. Excellent tires.
$297

1946 Plymouth
Two door sedan. Finished in light gray, radio and heater.
$177

1947 PONTIAC
Two door. Streamliner deluxe. Radio, heater, pearl gray finish. One owner car, like new.
$347

1947 OLDS
Four door sedan. Jet black finish, radio and heater, Hydramatic drive.
$297

1947 PONTIAC
Two door Streamliner. Radio and heater, whitewall tires, new engine. Car like new.
$347

These Are Only
A FEW
of the Outstanding
BUYS
That Can Be Seen
at Our Gigantic Lot

COM
C "EM"
COMMUNITY
Motor Sales
804 N. Main Rochester
OL 2-9211 Open 'till 10 p. m.

For Sale Used Cars 61

1953 KAISER, 4 DOOR SEDAN
1953 Henry J, 2 door
1951 Kaiser, 4 door sedan
1949 Kaiser, 4 door sedan, $295
1948 Kaiser, sedan, $145
1947 Kaiser, sedan, $95
1951 Henry J, 2 door, $345
PETERSON
KAISER SALES & SERVICE
3776 AUBURN AVE. FE 4-4692

CHEVROLET, 1952 4 DOOR DELuxe, very clean, 2 tone, low mileage, private owner, radio, heater, powerglide, white walls, directional signals, fog & back-up lights, front & rear bumper guards, fender skirts. Can be seen at Jacquin's Service, 4520 Highland Rd. Pontiac. OR 3-9395.

1953 BUICK SPECIAL RADIO AND heater, dynaflow sharp $1800. Will sell or trade. FE 2-9629.

'47 CADILLAC MUST SELL. FE 5-4506.

AN EXCELLENT SELECTION Of '51 Chevrolet 2 dr. 4 dr., light and dark colors, two tones. Radio, heater, some powerglides, all carry an "O.K. Used Car Warranty."
Matthews-
Hargreaves
CHEVROLET
211 S. Saginaw
FE 4-4546 Open 'til 9 p.m.

STOP! SEE THIS
1953 Ford Custom Clb. Cpe. Actural mileage 4,840. Can be checked with original owner. This car is practically new in every respect. Be sure to drive this one.
People's Auto Sales
68 Oakland Ave. FE 2-2351

'51 CHEVIE, $695
'47 Olds, $197
Plenty others $135 up
Economy Used Cars, 22 Auburn

50 CHEVROLET CONVERTIBLE $700. FE 5-9827 after 6.

1953
Chevrolets

15 Beautiful Cars
to Choose From

Big Choice of
Body Styles & Colors

LOW AS
$1195

150 More
New Car Trade-ins
ALL BARGAINS!

MICHIGAN'S
FINEST

THE BIG PAVED LOT
ON THE CORNER OF
WOODWARD AND 13 MILE ROAD

1949 Chevie
A clean good running car with radio & heater. Special at $425.
West Side Used Cars
23 W. Huron FE 4-2185

1953 CHEVROLET RED BEL-AIR convertible. By private owner. Power glide, white-wall tires, radio and heater and all accessories. 11,000 actual miles. Car like new. Can be seen at Riker Garage, 59 Wayne or Phone FE 4-3501.

CHEVIE, 1952 4-DOOR DELUXE. Low milage, radio, heater, directional signals, backup lights, spotlight, extremely clean, new generator, must sell 4877 Elizabeth Lake Rd. FE 4-5158.

For Sale Used Cars 61

LARRY
JEROME
Rochester Ford Dealer

'53
FORD
AND
LINCOLNS

Factory
Officials' Cars

LARRY
JEROME
Rochester Ford Dealer
PH. OL 1-9711
"FOR MORE THAN 30 YEARS A GOO DPLACE TO BUY."

'51 CHEVROLET, 2 DOOR, DEluxe, radio and heater, directional signals. FE 2-1344.

'51 CHRYSLER
IMPERIAL—CONVERTIBLE
Radio, heater, leather trim. Sold new for over $4,000, now only
$1,595

150 More
New Car Trade-ins
ALL BARGAINS!
MICHIGAN'S
FINEST
THE BIG PAVED LOT
ON THE CORNER OF
WOODWARD AND 13 MILE ROAD

'51 FORD, 2 DOOR, RADIO AND heater, V-8, A-1 condition. Full price, $675. OA 8-3245.

FORD, 1950, CUSTOM, 2 DOOR, white walls, dark green, 23,000 miles, very clean, $565. MI 4-4169.

$675
1950 PONTIAC
8 2-door Streamliner, Hydramatic, radio, heater, nylon seat covers. Excellent condition throughout. Original owner. 2032 Garland Ave., Sylvan Lake or phone FE 4-4073.

CHEVROLET BEL AIR COUPE, 1951. Powerglide. Fully equipped. Low mileage. Excellent condition. One owner. $1025. FE 2-7236.

CHEVE '53 2 TONE GREEN, 210, 4 door deluxe 10,000 miles. Radio and heater, one owner. Real sharp. FE 2-4596 after 5:30.

'49 BUSINESS COUPE CHEVROlet. Call after 7:00 p.m. evenings. OA 8-3256.

CHEVE '54 CONVERTIBLE, LIKE new. Will sacrifice equity. Care of Sanitary Restaurant 16 S. Saginaw.

'53 Chevrolet, 2 door
'52 Chevrolet sedan
'51 Chevrolet sedan
'51 Chevrolet, 2 door
'48 Chevrolet, 2 door
'47 Chevrolet coupe
'53 GMC ½ ton panel
'50 Dodge, ½ ton pick-up
'49 Studebaker, ½ ton pick-up
'45 Ford, ½ ton pick-up
TAYLOR CHEVROLET SALES
WALLED LAKE MICHIGAN

For Sale Used Cars 61

KELLER
-KOCH'S
MAY
SALE

LATE
MODEL
CARS

Enjoy trouble free driving, private ownership, a good guarantee and tremendous savings on the cars listed below.

1954 FORD
Customline V-8 club coupe. Perfect black finish, less than 4000 miles, automatic transmission, radio and heater tinted glass, white wall tires, many other useful accessoris. $500 savings.
$1975

1954 PLYMOUTH
Savoy four door Automatic transmission, large air conditioned heater, gay light green finish. Demonstrator. New car guarantee.
Save $500

1953 CHRYSLER
Windsor deluxe four door, radio and heater, automatic transmission, less than 10,000 miles. One careful owner immaculate inside and out. A wonderful value.
$1895

1952 IMPERIAL
Hard top, power steering, Torque transmission, electric window lifts, leather trim, white wall tires, perfect two tone finish, 15,000 actual miles. A rare buy reduced to.
$1995

SPECIAL!

1952 CHEVROLET
Four door Radio and heater, powerglide, excellent engine, fine finish, clean interior A true value.
$1095

Keller
LIncoln 6-8410
Woodward

For Sale Used Cars 61

Our plan is for the family with good credit who urgently needs a fine car.

1951 FORD
Convertible. Dark green finish, good interior, excellent tires, radio, heater, brand new top. Good mechanical condition. No money down.
$54.00 a Month

1951 STUDEBAKER
Champion four door, radio and heater, overdrive, solid body, good tires, clean interior. Tremendous value. No money down.
$42.00 a Month

1950 PLYMOUTH
Club coupe, two to choose. Both have radio and heater, white wall tires, low mileage, excellent condition.
$42.00 a Month

1947 FORD
Four door. Dark green finish, good tires, radio and heater. Clean interior, good engine.
$22.25 a Month

SPECIAL!

1949 BUICK
Special two door. Radio and heater, the interior is spotless, brand new white side wall tires. A wonderful value.
$34.00 a Month

-Koch
MIdwest 6-1202
At 13½ Mile

For Sale Used Cars 61

PONTIAC RETAIL STORE

Goodwill Used Cars

"Not a Name, But a Policy"

Vacation Time Is Coming!

!NOW!

Is the time to get set with a "Goodwill Used Car," the selection is good and prices are just right.

1950 Stude.
$695

A 4-DOOR SEDAN WITH NICE LIGHT GREEN PAINT, NEAT AND CLEAN INSIDE AND OUT. RADIO AND HEATER.

1952 Plymouth
$995

THIS SHARP LITTLE COUPE IS IN LIKE-NEW SHAPE. GOOD CLEAN FINISH, RADIO & HEATER.

1952 Pontiac
$1,245

THIS IS A FINE AND CLEAN 4 DOOR SEDAN WITH RADIO AND HEATER. DRIVE IT AND YOU'LL BUY IT.

1951 Ford
$1,095

A CLEAN AND SHARP VICTORIA MODEL. TWO TONE GREY FINISH. RADIO AND HEATER AND FORDOMATIC DRIVE.

1949 Buick
$545

THIS ONE IS COMPLETELY EQUIPPED WITH RADIO, HEATER AND DYNAFLOW. IT IS A CLEAN FOUR DOOR SEDAN.

1949 Olds.
$545

EVERYTHING YOU WOULD WANT IN A GOOD CAR AND AT THE RIGHT PRICE. RADIO, HEATER & HYDRAMATIC.

1950 Dodge
$795

COME IN AND TRY THIS GOOD CAR. IT'S OUR USUAL HIGH QUALITY TYPE OF USED CAR AT A GOOD LOW PRICE

1953 Buick
$1,745

LESS THAN ONE YEAR OLD AND LOOKS LIKE A NEW CAR. MANY EXTRAS AND EXCEPTIONALLY LOW MILEAGE.

1951 Ford
$795

4 DOOR SEDAN WITH RADIO & HEATER. THIS MODEL IS IN GOOD CONDITION INSIDE AND OUT.

PONTIAC RETAIL STORE
Factory Branch
63 Mt. Clemens at Mill
Across From Post Office On Mt. Clemens St.
Ph. FE 3-7117

FUNNY BUSINESS by Hershberger



"Now try it, dear!"

For Sale Used Cars 61

CHEVIE '53, BEL AIR, RADIO, heater, Powerglide, 10,000 miles. Will take trade. FE 4-9189.

1951 CHEVROLET DELUXE Styleline. Powerglide transmission, radio & heater, & other accessories. Excellent condition. $850. FE 3-2678.

CHRYSLER 4dr NEW YORKER, 4 door clean. Run like a watch. Wonderful for big family. Private Birmingham owner. Only $350 cash. MI 6-1473.

CHRYSLER WINDSOR, 1949 One owner green sedan. Radio, heater, tip-toe shift. This is another well-cared for family car and won't last at $99.00 down. Schutz Motors (rider) 912 S. Woodward, Birmingham. MI 4-7811.

DESOTO SEDAN, 1952 Lustrous black finish with Ivory top. Whitewalls. Radio heater, tip-toe shift. Low mileage, one owner car. Thoroughly reconditioned, our guarantee. $99.00 down. Schutz Motors Inc. (formerly W. A. Caltrider) 912 S. Woodward, Birmingham. MI 4-7811.

1953 DESOTO V-8, 2 TONE, 4 door, radio, heater. Extras. Private owner, MI 6-1477.

DESOTO '52 RADIO, HEATER. Just like new. Can be seen at 3098 W. Huron. $1091.

DODGE '50, MEADOWBROOK, radio, with rear speaker. Heater, sunvisor and new tires. 1 owner. $495. FE 7-0615.

'53 DODGE CORONET, V-8, 4 door, must sacrifice, take over my payments. FE 2-2206

1946 FORD TUDOR, RADIO AND heater. $75. Scott Lake Rd.

FORD 1950 CUSTOM WITH OVERdrive, 640 Sterling. FE 4-4126

FORD 1953, VICTORIA, RADIO, heater, Ford-O-Matic, wind shield wipers, green, ivory top 7,800 miles. $1825. MI 4-9591.

FORD '49 CUSTOM 8, WHITE side walls, radio and heater. Clean, 313 W. Montcalm.

FORD, 1950, CUSTOM, 2 DOOR, whitewalls, dark green, 23,000 miles, very clean, $595. MI 4-4189.

'53 AND '54 DEMOS, UP TO $1000 discount. Jim Burns Buick Inc. Farmington Michigan Ph 'till or 2012.

1950 FORD-8, 2 DOOR, RADIO and heater, EMpire 3-4380.

VERY SHARP '48 FORD V8 2 door. Overdrive, white walls, excellent rubber, 71 Williams.

FORD COUPE, 1932 B MODEL. MUlberry 8-1469.

Drive to Clarkston and save $$$ on a good used car.

1952 DESOTO CUSTOM CLUB COUPE EQUIPPED WITH AUTOMATIC TRANSMISSION, SUN VISOR AND HEATER. THE PRICE, $995.

1951 PLYMOUTH CRANBROOK 4 DOOR, EQUIPPED WITH RADIO AND HEATER, BACK UP LIGHTS, SELLING FOR $1195.

1953 CHRYSLER NEW YORKER DELUXE 4 DOOR, EQUIPPED WITH RADIO, HEATER AND AUTOMATIC TRANSMISSION, THIS CAR RUNS AND LOOKS LIKE NEW SELLING FOR $2195.

1946 FORD 8 4 DOOR. $95.

1939 PONTIAC 8 2 DOOR WITH 1948 MOTOR. $75.

1949 DODGE CONVERTIBLE. EQUIPPED WITH RADIO AND HEATER. THE COLOR IS RED. SELLING FOR $449.

CLARKSTON MOTOR SALES
CHRYSLER-PLYMOUTH
Clarkston, Mich. Ph. MA 5-8141
Open 8:30 a. m. - 6 p. m. Daily

For Sale Used Cars 61

'52 Ford V-8, two door, Radio, heater, direction signals, overdrive, low mileage, very good paint, clean inside and out. This car is "O.K Warranteed by ..."

Matthews-Hargreaves CHEVROLET
211 S. Saginaw
FE 4-4546 Open 'til 9 p.m.

CLEAN OUT SALE!

ALL CARS & TRUCKS (New & Used) Must Go

'53 DODGE, V8, 4 DOOR
'53 CHEVY, 2 DOOR
'53 PLYMOUTH, 4 DOOR
'49 CHEVY, 2 DOOR
AND MANY OTHERS

Good Credit Will Buy '46 to '53 Models with No Money Down

'46-'48 Plymouths, Fords, Nashs, etc. Pick-up stakes tractors.

Lake Orion Motor Sales
MY 3-2611
M-24 at Buckhorn Lake
Open 'til 9 p.m. Mon. thru Sat.

MEMORIAL DAY SPECIAL

1951 STUDEBAKER COMMANDER V8
RADIO, HEATER
OVERDRIVE
EXCELLENT MECHANICAL CONDITION.

CLEAN
We Trade

KIMBALL

BROS., INC.
Your Nash Dealer
65 W. LAWRENCE AT CASS

FORD, 1952 CUSTOM, 8, 4-DOOR, radio, heater, extras, Original owner, excellent shape, $1095. Call FE 5-4714 after 5:30 p.m.

'30 MODEL A FORD. FE 5-4832

MIKE

PONTIAC'S TOP TRADER
VACATIONTIME - ANYTIME
You are sure of a quality used car when you deal with Mike, here are just a few of the good buys.

'50 Buick Special 2 dr. Dynaflow
'50 Nash 4 dr. Automatic trans., 1 one-owner car.
'49 Olds. Convertible, Sharp.

MIKE'S AUTO SALES
PONTIAC'S TOP TRADER
701 Oakland Avenue

'52 HUDSON HORNET
Immaculate inside and out. Full price only
$995

150 More New Car Trade-ins ALL BARGAINS

MICHIGAN'S FINEST
THE BIG PAVED LOT ON THE CORNER OF WOODWARD AND 13 MILE ROAD

For Sale Used Cars 61

FOR SALE
Will sell my 1953 Ford Convertible in wonderful condition, with power steering, Ford-o-matic transmission, white side wall tires, and low mileage, or will consider trade. Mr Peterson FE 5-4101.

1952 FORD V-8, CUSTOMLINE, 4 door, radio, heater white side wall, turn signals, windshield washer, light green, low mileage. Full price $1050. FE 3-0317.

HUDSON '51, HORNET, RADIO, heater, A-1 condition. Sell cheap. FE 4-9044, after 4:30.

1949 KAISER COMPLETELY equipped. Excellent shape. Make offer. 3725 Lakewood. OR 3-0468.

KAISER '51 DELUXE, HYDRAmatic white side walls. Like new. 312 W. Montcalm.

'51 FORD CUSTOM 8 OVERDRIVE Radio and heater, low mileage, fine condition, 1 owner. FE 2-6170.

FORD 39 GOOD MOTOR License. $35 FE 5-6641.

'50 HUDSON BARGAIN. FE 2-1842.

'1953' HENRY J, 6 CYLINDER. With heater. New white side wall tires. 14,000 mi. Call FE 2-6470.

'48 HUDSON MOTOR OVERHAUL and newly painted $75.

'47 Ford Station Wagon, $195. 41 GMC ½ ton, 4900 private party. FE 3-0164

'53 MERCURY, MERCOMATIC, back up lights, windshield washers turn indicator, radio, heater, low mileage one owner. Ph. MI 4-0388.

MERCURY '52 CONVERTIBLE, many extras. $1500. FE 2-3973.

MERCURY, 1950, BLACK, 2 DOOR, price $565. Original owner. MI 4-1405.

49' OLDS. 88. 2 DOOR. '52' PONtiac Catalina. MY 3-3683.

OLDS 88 CONVERTIBLE
'49 with radio and heater, Hydramatic. New top (electric). White sidewall tires, entire car in preserved condition. 34,000 original miles. $238 S. Jessie.

WE HAVE THE CARS AND models you have been looking for. And to suit your pocket. From $38 to $3,700. We also arrange your financing. Real Estate will act as payment. ECONOMY USED CARS. 22 AUBURN

'51 OLDS "88", 4 DR., RADIO, heater, Hydramatic, light blue paint very good rubber, clean inside and out. Carrys "O.K. Used Car Warranty."

Matthews-Hargreaves CHEVROLET
211 S. Saginaw
FE 4-4546 Open 'til 9 p.m.

'41 OLDS, HYDRAMATIC, '54 License, $65. '48 Nash and '47 Ford $125 each. MA 5-7490.

OLDSMOBILE 1953, 88, ONLY 6500 miles, deluxe radio and heater, hydramatic. $1995 MI 4-3048

OLDS, '53 SUPER 88 4 DR. HYdramatic, all accessories. 11,000 miles. OR 3-1236.

1948 PACKARD STATION WAGON sedan, $350. FE 4-0612

PLYMOUTH '49, CLUB COUPE, excellent condition. Can be seen after 4:30. 1097 Berkley Ave.

PLYMOUTH, 1953 Club coupes and four doors. Radios, heaters. Thoroughly reconditioned cars which carry our guarantee. As low as $99.00 down. Schutz Motors Inc. (formerly W. A. Caltrider) 912 S. Woodward. Birmingham. MI 4-7811.

PLYMOUTH, 1954, SUBURBAN Nearly new. Used only for air heater, back-up lights, demonstrations, has fresh directional signals. New car guarantee. Will take your old car in trade. Save $500. Schutz Motors Inc. (formerly W. A. Caltrider) 912 Woodward, Birmingham. MI 4-7811.

For Sale Used Cars 61

PLYMOUTH, 1953 One owner job just traded in on new Plymouth. Lovely Forest Green. Radio, heater. This car is like new and $248.00 will drive it away. Schutz Motors Inc. (formerly W. A. Caltrider) 912 S. Woodward, Birmingham. MI 4-7811.

PONTIAC '53 8 DELUXE 4 DOOR. Radio and heater. Whitewalls, rear speaker, fender skirts, visor and spotlight. Blue and grey. $1600. FE 4-3718.

PONTIAC 1952, DELUXE, CATALina, many extras, low mileage, good condition. $1345. OR 3-1412.

PONTIAC '53, 8, DELUXE 2 DOOR, hydramatic, radio, heater. 1 owner. FE 3-1617.

'51 PLYMOUTH CAMBRIDGE, 4 door, radio heater, 1 owner. OR 3-8357, 4761 Sylvester, Drayton Plains.

PLYMOUTH '47, 4 DOOR DELUXE, good shape, $250, 3064 Joslyn Rd. FE 7-8867 after 4.

'49 PLYMOUTH 4 DOOR DELUXE radio and heater. $400. FE 5-4880.

1952 PONTIAC 8 4 DOOR HYDRAmatic. Completely equipped, 1 owner, 17,000 miles. 991 Argyle. FE 4-0633.

PONTIAC '51 8 DELUXE 2 DOOR, lots of extras. 17,000 miles. $950. FE 4-2436.

1952 PONTIAC HYDRAMATIC, clean, good condition. FE 3-2485.

PONTIAC '49, RADIO, HEATER, new tires $449 FE 4-3896. 65 E. Longfellow.

PONTIAC '52 4 DOOR DELUXE, 2 tone blue, white side walls. FE 2-2769.

'50 PONT. 2 DR. HYDRAMATIC, lots of extras, fine solid green paint job excellent tires. A car that has been well cared for. "O.K. Used Car Warranty."

Matthews-Hargreaves CHEVROLET
211 S. Saginaw
FE 4-4546 Open 'til 9 p.m.

1946 PONTIAC 8, STREAMLINER, radio and heater, good tires. MA 5-6273

For Sale Used Cars 61

AN EXCELLENT SELECTION of '51 Chevrolet 2 dr., 4 dr., light and dark colors, two tones. Radio, heater, some Powerglides, all carry an "O.K. Used Car Warranty."

Matthews-Hargreaves CHEVROLET
211 S. Saginaw
FE 4-4546 Open 'til 9 p.m.

1952 PONTIAC 8 HYDRAMATIC, radio, heater, whitewalls. Very clean. FE 3-0178.

PONTIAC, 1952, 2 DR. CHIEFTAIN DELUXE 11,000 MILES, POWER BRAKES, RADIO HEATER, $1,235. OL 6-2472.

PONTIAC, '50 CHIEVTAIN, 2, low actual mileage, FE 4-6097 after 6.

PONTIAC '51 2 DOOR, 8, DELuxe. Radio and heater Black. Directional signals. OR 3-7139.

1950 PONTIAC, 5 PASSENGER coupe hydramatic radio and heater seat covers, beautiful black finish, EM 3-3964

PONTIAC '53, 8, 4 DOOR HYDRAmatic extras. FE 3-1011.

WILLYS '51 JEEP STATIONWAGon, with 4 wheel drive. Highest cash offer

Red Horse
5019 Cass-Elizabeth Rd.
FE 2-9179

For Sale Used Cars 61

PONTIAC

1952, 2 DOOR CHIEFTAIN DELUXE, HYDRAMATIC, RADIO, SEAT COVERS. IN EXCELLENT CONDITION. $1150. PHONE FE 5-0773.

1951 Plymouth 2 dr.
1949 Ford 2 dr.
1949 Nash, 2 dr
1947 Ford, 2 dr.
1952 Ford, pickup.

CRAWFORD SUPER SERVICE
Keego Harbor

PONTIAC 8, 1953, SUPER DELUXE Catalina. OR 3-1643.

'51 PONTIAC, BLACK 2 DOOR 8. Fully equipped, clean. Will accept trade-in. 1044 Myrtle. FE 4-0430.

PONTIAC 1953 8 FE 3-1370

PONTIAC, 1953, 4 DOOR, 2 TONE green, Hydramatic, $1700. Consider reasonable offer. 4689 Motorway.

PONTIAC '52 CATALINA, CLEAN, excellent condition. $1550. PH. FE 3-0477.

'53 BLACK PONTIAC 4 DOOR DEluxe clean White side wall FE 3-1228.

'54 PONTIAC, 4 DR. STARCHIEF, hydramatic, and extras, low mileage. $2200. FE 2-3462.

PONTIAC '53 CHIEFTAIN DELUXE 8 cylinder, 4 door, all extras. Black. White sidewalls. 179 Ogemaw.

PONTIAC, '52 SUPER CATALINA 8, Extras. $1585. Consider older car in trade. EM 3-3950

PONTIAC 1953 DELUXE CHIEFtain 8. Hydramatic, radio, heater, whitewall tires, 2 tone spotless paint. Complete accessories. 9,000 miles. Best offer takes. FE 3-3298.

'52 PONTIAC 4 DOOR, DELUXE 8 cylinder. Hydramatic, radio, heater, other accessories. FE 2-2980.

PONTIAC 8 DELUXE '53, WHITE sidewalls, fully equipped. Continental maroon. 11,000 miles. FE 4-8603.

PONTIAC '48 CLUB COUPE, NEW motor, really clean. 312 W. Montcalm.

For Sale Used Cars 61

AN EXCELLENT SELECTION of '51 Chevrolet 2 dr., 4 dr., light and dark colors, two tones. Radio, heater, some Powerglides, all carry an "O.K. Used Car Warranty."

Matthews-Hargreaves CHEVROLET

211 S. Saginaw
FE 4-4546 Open 'til 9 p.m.

1952 PONTIAC 8 HYDRAMATIC, radio, heater, whitewalls. Very clean. FE 3-0178.

PONTIAC, 1952, 2 DR. CHIEFTAIN DELUXE 11,000 MILES, POWER BRAKES, RADIO HEATER, $1,235. OL 6-2472.

PONTIAC, '50 CHIEVTAIN, 2, low actual mileage, FE 4-6097 after 6.

PONTIAC '51 2 DOOR, 8, DELuxe. Radio and heater Black. Directional signals. OR 3-7139.

1950 PONTIAC, 5 PASSENGER coupe hydramatic radio and heater seat covers, beautiful black finish, EM 3-3964

PONTIAC '53, 8, 4 DOOR HYDRAmatic extras. FE 3-1011.

WILLYS '51 JEEP STATIONWAGon, with 4 wheel drive. Highest cash offer

Red Horse
5019 Cass-Elizabeth Rd.
FE 2-9179

For Sale Used Cars 61

SPECIAL!
$145

1949 Kaiser Vagabond
Radio heater overdrive
Lloyd's Auto Sales
112 South Saginaw Street

'52 PONTIAC 4 DR. CHIEFTAIN deluxe, hydramatic, white walls, fully equipped. FE 2-4781

PONTIAC, LATE 1952, CHIEFTAIN, 8 cylinder, 2 door deluxe, hydramatic, radio heater other accessories. Excellent condition. $1,195. FE 5-9546

'46 PONTIAC, $75. FE 4-7304, 524 Luther St.

1947 PONTIAC "8" 2 DR. GOOD transportation. Will sacrifice. $200 6244 Pine Knob Rd. between Maybee & Waldon Rds. OR 3-6129.

PONTIAC 1952 California Bronze 4 Dr sedan. Very low mileage housewife's car. Like new condition. Radio, heater, hydramatic, premium whitewalls and puncture - proof tubes. Nylon seat covers, spotlight. This is an extremely clean, well-cared for automobile and is most attractively priced. Your old car down. Schutz Motors Inc. (formerly W. A. Caltrider) 912 S. Woodward, Birmingham. MI 4-7811

'51 PONTIAC 4 DOOR SEDAN Good condition. E. W. Moore, 170 N. Opdyke.

"GOOD VALUE" Transportation
1. '46 Dodge 4 dr., R&H
2. '47 Olds 4 dr., R&H
3. '49 Ford 4 dr., R&H OD
Good credit will buy Good Value with no money down

Matthews-Hargreaves CHEVROLET
211 S. Saginaw
FE 4-4546 Open 'til 9 p.m.

For Sale Used Cars 61

We Sell Vacations

Yes, with one of these fine Oldsmobiles you can take a vacation from used car worries.

$1,265
1952 Chrysler 4 dr. Windsor Deluxe, automatic shift, radio, heater and good tires. It is easy to see this shining beauty on our lot.

$1,595
The 1953 model of Chevrolet's famous Bel Air Hardtop Coupe. Enjoy your travels in this honey of a car. Has radio, heater and Powerglide.

$1,395
A one owner beauty, 1952 Pontiac 4 dr., 17,000 actual miles. Beautiful 2-tone finish. Call FE 2-9101 for a demonstration drive today. We're open 'til 9 p.m.

$645
1950 Dodge 2 dr. Sedan. Very good paint, no rust, just a nice car at a very good price. You'll be amazed at our deals on trade-ins.

$1,495
1952 Buick 4 dr. A very fine car with radio, heater, Dynaflow, 2 tone finish and whitewall tires.

$1,695
The popular Riviera Hardtop 1952 Buick Super. Radio, heater and Dynaflow. In top condition.

$1,295
1951 Buick Super 4 dr. Radio & heater. Call FE 2-9101 for a demonstration drive in this or any other good Oliver Used Car.

$1,095
We have several fine '51 Pontiacs at this good price. All have radio, heater and Hydramatic. Good colors & body styles to choose from

$995
Here is a one owner 1950 Buick Super with radio, heater and Dynaflow. It is in wonderful shape and we would be proud to give you a demonstration drive in this one.

$1,395
Buick's Riviera Hardtop, 1951 model with radio, heater and Dynaflow. A car you will be proud to own.

$1995
Two 1953 Pontiac Convertibles at this good price. Both equipped with radio, heater, Hydramatic and have deluxe interior trim.

$695
A nifty '50 Ford V-8. Nice blue finish, good tires and in top condition throughout. Remember, it's easy to arrange for a demonstration drive at Oliver's, just call FE 2-9101.

"JALOPY JUBILEE"

All These Models Have Radio and Heater			
'47 Buick 4 dr.	$197	'48 Chev. Cl. Cpe.	$345
'48 Pont. 2 dr.	345	'49 Nash 4 dr.	345
'47 Chev. 4 dr.	295	'46 Dodge 4 dr.	195
'47 Ford 2 dr.	$245		
'47 Hudson	125		
'46 Chev. 4 dr.	99		

OLIVER MOTORS

Over 22 Years a Good Place to Buy
210 Orchard Lake Avenue
(Corner of Williams St.)
Open 8 a.m. to 9 p.m.
FE 2-9101

For Sale Used Cars 61

For The Best Deal By Far
On A Good Used Car, See

PAULSON MOTOR SALES
66 S. Perry St. FE 4-6882

PONTIAC 8 DELUXE '53, WHITE side walls, fully equipped. Continental maroon. 11,000 miles. FE 4-5603.

1954 PONTIAC, CHIEFTAIN, 2 door hydramatic and other equipment. $2150. Call after 5:00 P.M. FE 2-8593.

PONTIAC '51, 8, 2 DOOR, $975. 1890 Lakeland. FE 2-5404.

PONTIAC '50 CHIEFTAIN 1 OWNer, low actual mileage. FE 4-6097 after 6.

SHARP '53 PONTIAC CONVERTIble, special Cadillac color, Hydramatic 8, white side walls, heater, and accessories. Priced to sell fast. OR 3-9205.

'53 WILLYS HARDTOP, EXCELlent condition Radio, heater, overdrive, will take trade in. FE 4-9064.

'52 WILLYS SEDAN
Excellent tires and motor.
$595

150 More New Car Trade-ins ALL BARGAINS
MICHIGAN'S FINEST
THE BIG PAVED LOT ON THE CORNER OF WOODWARD AND 13 MILE ROAD

For Sale Used Trucks 62

$995

1953 Chev. ½ ton pickup, 11,000 actual miles. 30 day warranty. 25% down & 24 months on the balance.

OLIVER MOTOR SALES
210 Orchard Lake Ave.
FE 2-9101

A-1 A-1

CY OWENS

RELIABLE TRUCKS
TO DO YOUR JOB

'53 STUD ½ ton pickup
'53 FORD 1 ton Express 5,000 miles
'53 FORD F-600 3-5 yd. Dump
'53 FORD F-900 Tractor, 1000 x 20 tires. Air brakes
'52 INT'L ¾ ton pickup
'52 VANETTE
'52 CHEV. ½ ton panel
'52 FORD F-6 2 ton dump
'51 CHEV. ¾ ton pickup
'51 INT'L ¾ ton pickup
'51 GMC 2 ton cab and chassis
'51 FORD ½ ton pickup
'51 FORD ½ ton panel
'51 FORD Vanette 12 ft.
'51 FORD F-8 tractor, 10:00x20 tires, air brakes
'50 FORD ½ ton pickup
'50 FORD F-6 3-5 yard dump
'49 GMC ½ ton pickup
'49 FORD ½ ton stake 8 cylinder
'48 FORD 1½ ton stake
'48 FORD 1½ ton, cab & chassis
'47 INT'L 3-5 yd dump
'45 FORD ½ ton stake

They're "A-1 Buys"

CY OWENS

Your Ford Dealer
147 S. Saginaw St.
Phone FE 5-4101

$395

1948 GMC ½ ton pickup. An exceptionally fine truck, four speed trans., good rubber, side racks and pusher board. NO down payment and 18 months to pay.

OLIVER MOTOR SALES
210 Orchard Lake Ave.
FE 2-9101

For Sale Used Trucks 62

1949 DODGE ½ TON PICKUP. A-1 shape. 904 Stanley after 5.

'53 CHEVROLET, ½ TON PICKup. Like new. Bargain. FE 2-1642.

'51, ¾ TON PICK-UP TRUCK, '49, 2 ton Dodge, Stake bin. Both in good condition. E. W. Moore, 170 N. Opdyke.

1949 INTERNATIONAL PICK UP. Good shape. 115 Sashabaw, Ortonville.

FOR SALE: G.M.C. VAN truck. Tires like new. Good motor. Heavy duty axle. This is a real buy. $200.00. FE 2-4505.

'45 GMC LARGE TRACTOR, fifth wheel and airbrakes, equipped for trailers. Good tires. Reasonable. 119 Prospect.

'52 INTERNATIONAL DUMP, AND '51 G.M. 3900 Baldwin.

'44 FORD DUMP TRUCK. $275. Sibley Coal Co. 140 Cass.

FORD PICKUP CLEAN, 5 GOOD tires, sacrifice. 494 Orchard Lake.

Truck Specials!

'50 Chevrolet Dump
Perfect Rubber & Motor
$1,195

'53 Chevrolet
½ Ton Pickup
$1,095

'51 Chevrolet
Sedan Delivery
$695

'49 GMC
½ Ton Panel
$395

'50 Chevrolet
Sedan Delivery
$565

'46 Dodge
½ Ton Panel
$195

'47 Chevrolet
Sedan Delivery
$295

'52 Chevrolet
½ Ton Panel
$795

25 MORE
Trucks to Choose From

MICHIGAN'S FINEST
THE BIG PAVED LOT ON THE CORNER OF WOODWARD AND 13 MILE ROAD

Larry Jerome
Rochester Ford Dealer

TRUCKS
Pickups
Stakes
Tractors
F-1 thru F-8

LARRY JEROME
Rochester Ford Dealer
PH OL 1-9711

"FOR MORE THAN 30 YEARS A GOOD PLACE TO BUY."

51 GMC ½ TON EXCELLENT condition Very good rubber H. J. VanWelt OR 3-1355.

FOR SALE G.M.C. VAN truck. Tires like new. Good motor. Heavy duty axle. This is a real buy. $200.00. FE 2-4505.

'51 1 TON DODGE PICKUP, A-1 condition. 341 N. Perry St.

1948 GM PANEL. GOOD CONDITION. 3900 Baldwin.

'46 FORD 1½ TON TRUCK. POWer take-off Booster brakes. A good clean truck. Must sell this week or trade for light car, for best offer. MAple 5-5485.

1938 HALF-TON CHEVROLET pick-up. FE 2-2130

USED TRUCKS, TRACTORS, stakes, ½'s and ½'s. At bargain prices.
LAKE ORION MOTOR SALES
M-24 at Buckhorn Lk. MY 3-2611
Open 'til 9 p.m.

PONTIAC'S ONLY, Exclusive Truck Dealer

WILSON GMC
809 S. Woodward
FE 4-4531

DODGE 40 ¾ TON STAKE, $150. OR 3-2952.

Sale Motor Scooters 63

'51 WIZZARD AMBASSADOR, NEW tires, good condition. FE 5-6374. 736 Wing.

NEW & USED CUSHMAN SCOOTers, 12 S. Paddock. FE 4-4246.

ENGLISH MOTORCYCLES & GERman scooters. Pontiac M. C. Sale. 231 E. Pike.

CUSHMAN HUSKY, 2 SPEED transmission. Good condition. FE 4-6621.

WHIZZER SPORTSMAN, CHAIN drive, 2 speed transmission. FE 5-4353.

1950 WHIZZER MOTORBIKE. MA 5-7596

For Sale Motorcycles 64

47 HARLEY DAVIDSON, FULLY equipped, A-1 shape. Call MY 2-3262.

FOR PARTS AND SERVICE ON your Harley Davidson see Harley Davidson Sales Co. 372 S. Saginaw.

FREE RIDING SCHOOL. LEARN to ride a Harley Davidson, no cost, no obligation, expert instructor will teach you to ride in a few minutes. It's safe, it's easy, it's thrilling fun, come to end of Woodale St. East of Opdyke Sunday from 9 a.m. to 1 p.m.

51 BSA GOLD FLASH WITH with sport CAM and polished intake. $400. OR 3-6209.

'47 HARLEY DAVIDSON, 74 OVERhead. New overhauled. FE 5-6786.

47-61 OHV HARLEY, LOADED 3844½ S. Anderson FE 5-4624 after 5:30.

1950 MATCHLESS GOOD SHAPE, best offer, FE 5-4574, after 5:30.

For Sale Bicycles 65

BOYS 26 IN. BIKE. LIKE NEW $25. Also new and used tricycles. $5 and up. 73 Norton. FE 2-4380.

BOYS '26" BIKE. GOOD CONDITION, OR 3-8745.

BOY'S BICYCLE. CALL AFTER 6 p.m. FE 2-1383.

BOY'S 26 IN. SCHWINN BIKE. $20. EM 3-4423.

GIRLS 26 INCH BIKE. LIKE NEW. 30 Steinbaugh.

GIRLS 22" BLUE BICYCLE, LIKE new. $15. 68 Glenwood.

GIRL'S 3 WHEEL 26 INCH BIKE. Very reasonable. 240 Chippewa.

GIRLS 26" SCHWINN, LIKE NEW. FE 2-9277.

26 IN. J. C. HIGGINS BOYS BIcycle, $25. 3620 Oakshire, Lincoln Heights.

For Sale Bicycles 65

2 BICYCLES, GIRLS AND BOYS, regular size, like new. 1139 La Salle. FE 2-5972.

Boats & Accessories 66

ALUMACRAFT BOATS
EVINRUDE OUTBOARD MOTORS
PENN YAN BOATS
OUTBOARD REPAIRS
ALL MARINE PAINTS & VARNISH
600 MICHIGAN PROPELLORS
IN STOCK TO FIT ALL BOATS AND MOTORS
MARINE SALES AND SERVICE
22 S. TELEGRAPH
Immediate delivery, all models.
BOATS FOR SALE.
MA 6-2975

COSTELLO'S LAKE ORION FOR paddle boards for young and old.

NEW 14 FOOT PLYWOOD BOAT, $60. 2391 Willow Beach, Keego. FE 7-6855.

HODARD LOOMIS
Wolverine boats Cadillac aluminum boats, Evinrude motors, Owens yachts, Chris Crafts, run abouts and cruisers. Also yacht brokerage in S. E. Florida. 20 years in boat business in Pontiac. Open evenings & Sundays, 10655 Dixie. MA 5-5601.

5½ H. P. ELGIN. $50. FE 2-1545

CENTURY BOATS, BOAT TRAILERS AND GALVANIZED LIFETIME PORTABLE DOCKS.
INLAND LAKES BOAT & MOTOR SALES
2681 Sylvan Shores Dr. FE 2-6122

12 FOOT FACTORY BUILT BOAT. $100. FE 4-9684

16 FT. CANOE, NEWLY PAINTED and calked with motor attachment. FE 5-8664 before 3.

8 H. P. LATE MODEL ELTO outboard motor. Lincoln 3-8675.

CANOE — OLD TOWN, WITH sponses, 18 foot. Complete with new sail and all equipment. Also 15 foot Feathercraft, all aluminum boat. Like new. Scot Atwater 16 housepower motor. Like new. Call EMpire 3-3291.

EVINRUDE MOTORS
ONLY 20 PER CENT DOWN
LOW BANK RATES
LIBERAL TRADE IN ON YOUR OLD MOTOR
Shotguns and rifles taken in trade on motors.
KELLY'S HARDWARE
Auburn Heights
3904 Auburn at Adams. FE 2-8811

FIBERGLAS KITS FOR BOATS. $27.95, Costello's, Lake Orion.

FIBERGLASS BOAT KITS. FULL line of plastics and pigment paste available. Plastic Engineering & Tool Inc. 319 W. 14 Mile Clawson. LIncoln 5-5626.

SWIMMING RAFT, 8'x8', 6 BARrels, new construction. Ready for the water. $105. FE 2-1264. 123 Lincoln.

22' SAILBOAT — S. O. S. CLASS, wonderful condition, natural finish. FE 2-3070, or FE 4-7963.

FIBERGLASS
"FINISH FOREVER"
Solid Fiber Glass Canoes
BOAT COVERING KITS
Two "DO-IT-YOURSELF" utility size kits will do that outdoor picnic table top. "Class-in-fiberglas" and trial kit, $1 on Wed., Fri. at 8 p.m.—Sun. at 3 p.m.
WANDA BOAT CO.
32650 Northwestern Hwy.
Between Orchard Lake Rd. and Middlebelt Rd.
MAfair 6-6150

16 FOOT RACING PRAM, FULLY equipped. MArket 4-1166.

JOHNSON OUTBOARD MOTORS, Starcraft aluminum boats, Tee-Nee trailers. Everything for the boat.
OWENS MARINE SUPPLIES
396 Orchard Lake Ave. FE 2-8030

HEAVY DUTY MARINE PLYWOOD boats with oars; also canoes; $50 and up.

BAGLEY AUTO PARTS
FE 2-2544 or FE 4-3586
170 Bagley St.

MERCURY OUTBOARD MOTORS Switzer Craft & Yellow Jacket Boats.
Master Craft Trailers
SHORTY HOOK'S PLACE
At Pine Lake. Ph. FE 2-5266

MERCURY MOTORS. ORDER now for early delivery on the new 40 H.P. Mercury demonstrators like new at a big savings. Genesee Sales. 2101 Dixie Hwy. FE 2-8786.

NEPTUNE MOTORS
See the new Mighty Mite, weighs only 17 lbs. Its snappy starts and trouble free operation will amaze you. Only $79.50.
USED MOTORS
SPORTSMAN'S WOOD SHOP
1995 Cass Lake Rd. —Keego Harbor

NEW BOATS, 12 FT. $40; 14 FT. $45, 12 ft. car top $60. 7600 Elizabeth Lake Rd.

10TH ANNIVERSARY THOMPSON boats. It costs no more to buy the best. Costello's Lake Orion.

WE KNOW OUR BOATS! FOR THE most complete boating service.
HARRINGTON BOAT WORKS
1899 S. Telegraph FE 3-8033
Open Evenings and Sundays

18 FOOT SAILBOAT. REASONable. EM 3-6465.

14 FT. WOLVERINE DELUXE boat with 10 H.P. Firestone motor. Like new $375. 5 H.P. Voyager motor, made by Champion. Like new $99.50. Will sell boat separately. Barnes Hardware, 742 W. Huron.

14 FT. CENTURY AND 10 H.P. Evinrude completely overhauled, fully equipped also trailer. $300. Swap for good used car. MA 4-1320.

10 H.P. EVINRUDE $100. '49-'50 trailer hitch, $6. 3127 Devondale.

10 H.P. OUTBOARD MOTOR, Scott-Atwater with shift. Easy terms. MY 3-3711.

1952, 17 FT. CHRIS-CRAFT, Sportsman, excellent condition. MI 4-0869.

14 FT. BOAT AND 6 H.P. MOTOR. Practically new. FE 7-6942 or 1938 June St. off Crooks Rd.

For Sale Airplanes 67

J3 CUB, METAL PROP, RELIcensed in March. MUtual 4-5087 or or MUtual 4-5387 after 4:30.

Transportation Offered 68

TRUCK GOING NORTH. PART load either way. FE 5-6806

TRANSPORTATION PAID
to Los Angeles, San Diego, Frisco and other points.
New cars ready to go now.
PONTIAC DRIVE AWAY SERVICE
53½ UNION ST.
FE 4-5139 or FE 2-0373

Swaps 69

CADILLAC '52 SEDAN FOR CONtract and cash. FE 2-1986.

EXCHANGE YOUR LAND CONtract (where you have sold property) for late model car & cash. H. J. VanWelt. OR 3-1355.

FOR SALE OR TRADE FOR CITY or suburban home. Large 9 room modern country home, 3 acres, 2 car garage, 2 barns, excellent garden soil, fruit and berries. Call owner for appointment OA 8-2437.

J-2 CUB AIRPLANE AND 2 MOtors, for 'ot or what have you. FE 3-7216.

NEW BOAT TRAILER, OUTBOARD motor tricycle, 2 wheel trailer. Want: Metal lathe, power mower, girls bicycle. George's Welding, OL 6-2398.

PAIR NEW 600x16 TIRES. FOR sale or trade for power mower. OR 3-9644.

OIL CIRCULATING STOVE, USED electric stoves and used electric refrigerators for what have you? Ph. Ortonville 130.

TRADE YOUR LAND CONTRACT, small house, mortgage, equity, furniture, autos for new or used well known good housetrailers.
TRAILER EXCHANGE
60 S. Telegraph. Open Eves.

WILL SWAP 1952 FORD CONvertible for 1953 Ford 8 Country sedan or will sell convertible. PH FE 5-3625.

SMALL PONY FOR SALE OR trade. FE 5-1801.

SELL OR TRADE STAR POPCORN machine. Theater model. MA 4-1031.

Swaps 69

SWAP CABINET IRONER OR typewriter for top dirt. FE 4-5542.

WE SWAP

We accept anything of value on new or used cars. Davis Motors, 698 Main St., Rochester. Open till 9 evenings. OL 2-7811, Rochester's Studebaker Dealer.

For Sale Clothing 70

1 WHITE FORMAL, SIZE 12, 1 yellow formal, size 14. Worn only once. $10 each. OA 8-3742.

BLUE BALLERINA LENGTH bridesmaid's dress. Size 22½. Also hat. FE 5-0426.

BETTER USED CLOTHING FOR everyone. Thrift Shop, 192 S. Saginaw.

LADIES DRESSES, COATS AND slacks, size 12. FE 4-0154.

MAN'S SUIT NEARLY NEW, about size 42, $30. OR 3-6410.

Sale Household Goods 71

A COMBINATION SCREEN AND storm door. Glider, hall runner, 15 foot early American, Regency living room chair. All nearly new. OR 3-7120.

A BLUE DAVENPORT AND matching chair. Chaise Lounge. Reasonable. OR 3-7107.

BALDWIN GRAND PIANO. BEAUtiful French walnut. Excellent condition. 412 W. Iroquois. FE 2-3368 after 5.

ANTIQUE STUDENT DESK, small mahogany coffee table. Both in good condition. MA 5-7851.

A WAREHOUSE CLEARANCE sale. A small gas stove, $9.95; living room set, $12; studio couch, $15; dining room set, $19.50; roll-away bed, $10.95; Singer sewing machine $12.50; baby cribs, $9.95; chifferobe, $18.95; chest of drawers, $10.95; 9x12 rug, $9.50; stair carpet, 75c a yard; high chair, $4.50; beds, $5. 42 Orchard Lake Ave., Next to Farmer's Gas Station. Free parking.

ALL CHECKED AND READY FOR sale in our used dept.

Washers	$14.95
Ranges	$19.95
Television	$29.95
Refrigerators	$39.95

The Good Housekeeping Shop
81 W. Huron FE 4-1555

1 COUCH AND CHAIR WITH COVer, 1¾ bed, spring and mattress. 12 Thorpe St. FE 5-8979 after 3.

3 PIECE WICKER SET AND studio couch, $60. Fine condition. EM 3-0462.

APARTMENT SIZE ELECTRIC stove. Baby furniture. EM 3-2317.

APT. SIZE GAS STOVE, LARGE sink, electric oven, shallow well pump. Mossberg .22 rifle also restaurant equipment. Reasonable. OR 3-8844.

ANTIQUE MIRRORS, $10 UP. Organ stool $8.50. Victorian corner what-not, $25. Beautiful antique jewelry. Several tea sets. Hundreds of other articles at sensible prices. Ophelia's Surprise Shop, 3392 Auburn Road. FE 5-3108.

3 PIECE GREY LIVING ROOM suite. Excellent condition. $190. Grey and red occasional chair. $15. MA 6-3349.

ATTENTION: REFRIGERATOR, $35; washer, $14.95; also 8-30-26 new tires. Dressers and other items, cheap. 443 Auburn. FE 3-0630 or FE 5-2766.

ANTIQUES, CHERRY, ROSEWOOD and marble top lamp tables. Maple chairs, marble top commode. MY 3-4306.

ABOUT ANYTHING YOU WANT CAN BE FOUND AT L & S New garden cultivators, 10c up; new lamps, $2.50 up; used lamps, $1.50 up; tools (all sizes); $3 up; refrigerators, $25 up; ranges (gas & elec.), $5 up; TV sets, $37.50 up; radios, $5 up; Miller chrome dinettes $49.95; chests, new & used, $5.95 up; bedroom suites, $49.95 up; living room suites, $12.50 up; dining room suites, $16.95 up. Complete line of Seal Rite color tint paints. Use our easy lay-a-way plan.

WE BUY, SELL OR TRADE ANYTHING COME OUT & SHOP. 2 acres of FREE PARKING. OPEN DAILY 9 to 5:30; Fri. night til 9; open Sun. 10 till 4.

3345 Auburn Rd.
1 mile east of Auburn Hgts.
FE 3-2866

17" RCA TV, GOOD CONDITION. FE 4-3096.

ANTIQUE, FURNITURE, CHINA and glass. EM 3-4047.

2 METAL INSULATED ICEBOXES, like new. FE 4-9343 or 20 Cherry Court.

BEDROOM AND DINING ROOM furniture, baby bed and chest, end tables, white marbletop table, old pine chest, radio and record player, walnut bookcase, 100 years old. Round glass China cabinet, hanging lamps, 8x10 wall tent with floor and screen, glider, lawn mower, 2 sleeping bags, gas stove, washer, antique dishes and clocks. 706 W. Clarkston Rd., Lake Orion. Sunday also.

BLOND, MODERN DINETTE suite, 6 chairs, china cabinet. Excellent condition also coffee table. FE 4-0157.

BARGAINS

Apartment size electric stove	$29
Electric range	19
Bed, complete	12
2 piece living room suite	29
China cabinet	20
New cotton mattresses	10.50
New innerspring mattresses	17.50
Overstuffed chair	10
Chrome breakfast set	25

All kinds of furniture, beds, mattresses, springs, linoleum, and everything for the home.

Oakland Furniture
194 S. Saginaw FE 2-8523

BENDIX AUTO. WASHER, $35.; 3 end tables, $5 drum table, $5.; lounge chair, $6.; maple buffet, $8. FE 4-4704.

BLONDE MAGNOVOX CONSOLE 13¾ inch TV, very good condition. OR 3-0036 after 5:30 p.m.

BOTTLE GAS

Water heater specials. Regular $89.50 on sale at $59.00. Bottle gas installed for only $8.50 plus gas and deposit. Kenyon Fuelgas Co., 5268 Dixie Highway, OR 3-2491.

10" table model T.V. $29.95
Outside antenna kits $ 9.95

WALTON TV
FE 3-2287 Joslyn Ct. Walton

CHROME DINETTE SETS. ASSEMble these yourself and save. Four chairs and table, $69.95 value $39.95. These are brand new 1954 models, famous make, formica tops, all popular colors. Come in look, compare and be convinced of these extraordinary bargains. Michigan Fluorescent, 393 Orchard Lake Ave.

DAVENPORT, GRAY FLORAL, fine condition, $15. EM 3-3259.

SIMMONS STUDIO COUCH AND matching chair, upholstered rocker, 13½" RV antenna, dinette set, lamps, and table. Call after 5 p.m. FE 5-8918.

CASH FOR FURNITURE OR tools. Phone OR 3-2717.

CASH FOR FURNITURE
FE 4-7881.

CASH FOR SMALL RADIOS working or not. FE 5-8755.

DAVENPORT AND CHAIR, RUST velvet, good condition. MI 6-0308.

DAVENPORT AND CHAIR, $20.; piano, $30. OR 3-2953.

DOUBLE TUB MAYTAG WASHER, used twice. $150. FE 4-4346. 344 E. Beverly.

ENAMEL TOP TABLE AND 4 chairs; club rocker; cabinet sink. Good condition. OR 3-2387 after 4.

ELECTRIC RANGE, DELUXE, 4 burner, 40 inch. Nearly new. 2 couch beds, 1 drop-leaf table, 1 ver-stuffed chair. 85 Coleman, FE 5-1562.

ELECTRIC RANGE, NEW FOUR burner model with deep well. $295 value. $169. Slightly scratched in transit. Michigan Fluorescent, 393 Orchard Lake Ave.

ELECTRIC TABLETOP STOVE, with deep well. Excellent condition. $50. 4841 Kempf. OR 3-8729.

FRIGIDAIRE WEEK AT CLAYTON'S

Thrifty 30 Frigidaire range $209.95 (with clock, timer and drawer).
7.6 cu. ft. Frigidaire (1954) $190.95
New Beeley Redi-bed $229 value for $189.95.
Used Frigidaire automatic washer, $149.50.
Used refrigerators $50.50 up.
Many, many other special buys in furniture and appliances. Shop here and save! Save! Save!

CLAYTON'S
Furniture & Appliances
3069 Orchard Lake Rd., Keego Harbor.
FE 5-8611 or FE 5-8974

REFRIGERATOR WITH FREEZer compartment, good condition. $60. FE 5-0020.

Sale Household Goods 71

ELECTRIC MASTER STOVE, good condition, $25. FE 2-2531.

ELECTRIC WATER HEATER, 2 years old. $49.95. Red jacket water softener, $44.50. Gasinator, used 2 months, $89.50. Hamilton deluxe dryer, $199.95.

CRUMP ELECTRIC
3465 Auburn Road FE 4-3573

FRIGIDAIRE REFRIGERAtor, oil burner, 2 elec. stoves, kitchen table. FE 2-8125.

REFRIGERATORS, LAST YEAR'S 1953 models, one of America's best brands, perfect, new guaranteed for 5 years, buy a new refrigerator for a little more than a used machine. Michigan Fluorescent, 393 Orchard Lake Ave.

PAIR OF MATCHING FREDERicksberg pre-Victorian lady and gent chairs. Rosewood Melodeon. 2 marble top tables. FE 5-9038.

FOUR-POSTER MAHOGANY BED. FE 4-7610.

FOR SALE GUARANTEED REfrigerators
$39.95 up
Wringer washers $19.95 up
Spinner washers $69.95 up
Vacuum cleaners $7.95 up
Ross, 96 Oakland FE 2-4021

REFRIGERATOR, 1951 PHILCO, 9 cubic ft., excellent condition. $135. Call Friday evening. MAfair 6-3354.

FURNITURE BOUGHT AND SOLD daily. MY 2-1521.

FRIGIDAIRE ELECTRIC STOVE, 1946 model. $70. MI 4-1589.

Call after 1:30. FE 2-7297.

GAS RANGE $14.95
Apartment elec. range $49.95
Maytag washer $29.95
GE refrigerator $39.95
New 52 gallon electric water heater $99.95

CRUMP ELECTRIC
3465 AUBURN. FE 4-3573

GATELEG TABLE, PADS AND chairs. Good shape. 114 Waterly, Huron Gardens.

GOOD 2 PIECE LIVING ROOM suite, wine colored. $70. FE 4-3136.

GOOD CLEAN ELECTRIC STOVE. Reasonable. Call after 5:30 p. m. FE 4-1358.

9x12 Linoleum $3.95

HOUSE PAINT Gal.	$1.98
HIGH GLOSS ENAMEL, GAL.	$2.95
ALUMINUM PAINT, GAL.	$2.50
RUBBER BASE PAINT, GAL.	$3.50
PLASTIC LINOLEUM, yd.	39c
12x12 LINOLEUM	$6.95
ARMSTRONG VINYLFLOOR ½ price	
BONNY MAID INLAID TILE	10c

4½ ft. Wall Tile 10c

Byers, 141 W. Huron. FE 4-3064

GENERAL ELECTRIC SINK AND dishwasher, excellent condition. MI 4-7767.

LINOLEUM, 9x12, $3.95

Reo $4.98 house paint, $2.98 gal. Jack's Linoleum 183 N. Perry

MATTRESSES AND HOLLYWOOD beds all new you save. Closed on Sat. Hilbery & Williams. FE 5-8633.

MAYTAG WASHER, EXCELLENT condition. OL 6-2081.

METAL BED COMPLETE, FE 4-3162

MOVING TO CALIF. SACRIFICE. Stove, ice box, washer & dryer, furniture, television etc. Everything must go. MI 4-5271, 385 Golfview, Birmingham.

MODERNISTIC BROWN AND chartreuse davenport and chair. Childs roll-top desk and swivel chair. MI 6-1548.

NEW 8 PIECE MAHOGANY DINing room suite. Must see to appreciate. 32 Dwight. FE 2-1668.

3 BIRCH INTERIOR DOORS, COMplete with hardware. Good buy. MI 4-7061.

MAHOGANY DESK AND CHAIR. Very good condition. $35. 225 S. Tilden. FE 2-5311.

NICE LARGE 6 FT. REFRIGERator (Frigidaire) in use. This week end only. $75 cash or in 2 payments. 261 Howard McNiel.

OAK VANITY AND DESK, 4 lawn chairs, electric stove, and walnut lamp table. FE 4-4468.

NEW FURNITURE WAREHOUSE PRICES

Rollaway beds complete	$16.95
Sofa beds	$42.95
Steel twin beds	$12.95 each
Hollywood bed frames	$7.95
Apt. size gas stove	$44.95
Davenport and chair frieze covered	$139
Unfinisher chest	$7.95 up
Unfinished chairs	$2.75
Unfinished drop leaf tables	$10.95
Kneehole desks maple or mahogany finish	$27.95
3 pc. maple finish bedroom suite	$66.00
Kool tables	$1.95
Ironing boards	$2.49
2 pillow studio makes double bed	$59.50
Innerspring mattresses	$19.95
Cotton mattresses	$11.95
9x12 Wilton weave rugs	$29.95
9x12 rug pad	$5.95
5 pc. chrome dinettes	$37.95 up

Sam. Furniture 13 Auburn near Saginaw St. or at warehouse, 42 Orchard Lake next to Farmer's Gas Station. FE 4-7881

PHILCO RANGES, WATER heaters 40 per cent down, $5 monthly payments. Phillips Petroleum Co., 2765 Orchard Lake Rd. FE 3-0195.

REFRIGERATOR, 7 MONTHS old, $150; 3 piece bedroom suite, $60; table and chairs, $10. FE 5-0039.

REFRIGERATOR, 2 YEARS OLD. Reasonable. Call after 7:00 P.M. 436 W. Iroquois.

REBUILT SPIN DRYER AND Maytag FE 4-5169.

SPEED QUEEN IRONER. LIKE new. FE 2-6996.

SUPER DELUXE CHINESE ORIental Rug. Like new. Beautiful blending colors. 10x16. Value cannot be duplicated. EMpire 3-3291.

SUNBEAM MIXMASTER, $15.; good wringer washer, $20.; chair, $8.; FE 5-2709.

SOLID WALNUT DINING ROOM table, buffet, 6 chairs. Very reasonable. MI 4-7669.

6 PIECE DINING ROOM SUITE. Excellent condition. $50.00. OR 3-0082.

STOVES BOUGHT, SOLD, & EXchanged. Turner's, 602 Mt. Clemens. FE 2-0801.

SINGER TREADLE SEWING MAchine and bed springs. FE 5-6485.

SECTIONAL DAVENPORT, TWIN beds, 'tece dinette set, washing machine, all in very good condition. FE 4-3275.

TALL MAN'S HEAVY MAPLE ¾ bed, 9" longer than regular. Best quality box springs and mattress. Matching regular length ¾ bed, chest of drawers and large mirror. Will sell together or separately. FE 2-4582.

TRADE ELECTRIC RANGES FOR gas ranges
R. B. MUNROE ELECTRIC
1060 W. HURON

TWO 9 x 12 GREEN RUGS, WITH rug pads. One 27 x 36 inch, small rug to match.
1 dresser
1 bedroom suite
1 Frigidaire washer and 1 Frigidaire Dryer used very little. Phone OL 3-7354.

Used Trade-in Dept.

22"x30" plate mirrors	$1.95
Birch 5 pc. breakfast set	$24.95
2 pc. living room suite	$19.95
9x12 wool Arminster rugs	$19.95
Chest of Drawers	$8.95
Apt. size elec. stove	$39.95
6 pc. dining room suite	$49.95
Elec. regrigerator, guaranteed	$79.95

SMALL DOWN PAYMENT, FREE PARKING
WYMAN'S
18 W. PIKE-ONLY

USED TRADE-IN DEPARTMENT

6 drawer chest	$14.95
Rocker	$14.95
Washer	$19.95
Full size bed & spring	$19.95
Davenport & Chair	$29.50
Gas range	$39.50
Electric range	$69.50
3 pc sectional	$79.50

MANY OTHER ITEMS
CONVENIENT CREDIT TERMS
THOMAS ECONOMY FURNITURE CO.
361 S. Saginaw

VACUUM CLEANERS, BRUSHES, belts and bags. 956 Myrtle.

WARM MORNING COAL HEATER. Cost $130, large wool frieze couch. Both cheap. FE 4-8812.

WAYNE GABERT'S Appliance Specials

Good used washers from	$14.95
36" gas range, A-1 shape	$33
Universal cabinet troner, A-1	$49
Frigidaire refrig. 5 cu. ft.	$49
Bendix automatic washer	$59
Crosley refrigerator, 5 cu. ft.	$59
Dutchess dix. washer, like new	$69
Bendix clothes dryer, A1 shape	$89
17" table model TV, A1	$99

Many others to choose from.
121 N. Saginaw FE 5-0189
Up to 24 months to pay

Sale Household Goods 71

WHIZZARD VACUUM WITH ATtachments, $40. 3655 Joslyn Rd. FE 5-3895.

2 PIECE SECTIONAL DAVENport. Plastic. Excellent condition. FE 4-9322.

6 PIECE DINING ROOM SUITE, good condition. Combination radio and record player. Reas. FE 2-8863.

WALL CARPETING AND PAD. Green. Living and dining el. 2 pair drapes. Must dispose. Any reasonable offer. 26 Rosshire Ct.

40" TABLE TOP GAS RANGE with light and timer. $20. FE 4-8441.

8 PIECE SOLID OAK DINING room suite. FE 5-0038.

6 PIECE WALNUT DINING ROOM suite. Very nice. 216 S. Sanford.

6 FT. 5 COLDSPOT REFRIGerator, sealed unit, $40. 121 W. Sheffield.

For Sale Miscellaneous 72

ALL OUT LIQUIDATION

We can't wait till June. We're busting out right now—crowded to the roof with fine merchandise which must be liquidated without regard to cost. Come get your share of these rare bargains.

THIS WEEK ONLY

Positively will not be repeated

$69.95	girl's-boy's bikes		$37.50
$89.95	GE vacuum cleaners		$49.50
$69.95	Brotlquick roti's're		$37.00
$59.95	Black Angus roti's're		$25.00
$39.95	Deep fryers		$13.50
$24.95	Back yard bar-b-que		$14.95
$8.95	Picnic bar-b-que		$3.50
$54.50	7x50 binoculars		$27.50
$77.50	famous 8¼" power saw		$55.00
$24.95	¼" drill, Jacobs chk		$16.50
$189	Port. sew. mach.		$49.00
$249	Console sew. mach.		$77.50

SEASONAL ITEMS

$110	Moto-mower—reel	$69.75
$79.50	19" gas rotary mower	$59.75
$5.49	lawn sprinkler	$4.50
20 ft.	lawn soakers	$1.29
50 ft.	plastic garden hose	$2.65
$22.50	ball bear lawn mower	$14.75
$12.95	port. ice box	$9.95
$5.95	white paint per gal	$1.95
$6.95	glass rod with reel	$3.95
$20.50	Airex spin reel kit	$15.50
$25.95	Shakspeare spin outfit	$19.75
$39.95	Whirlaway spin outfit	$19.95
600 yds.	nylon fishline	.95
$12.95	lawn seeder-spreader	$7.90

TREMENDOUS SAVINGS ON RAKES, HOES, CULTIVATORS, HEDGE AND PRUNING SHEARS AND OTHER GARDEN TOOLS!

Hand and power tools from A to Z. Our prices will amaze you. Come, look them over. Now is the time to buy at wholesale.

WATCHES

Choose from such famous makes as Helbros, Longines, Elgin, Gruen, Cornell. Before you buy ANY watch look here and compare our prices!

LAST MINUTE SPECIALS

$29.95 Shetland electric-polisher scrubber complete with floor brush, car and furniture buffing attachments $11.95
3 pc. luggage ensemble $16.95

OPEN WEEK ENDS ONLY
Friday 6 to 9 p.m. Saturday 10:30 a.m. to 8 p.m. Sunday 10:30 a.m. to 5 p.m.

GENERAL WAREHOUSE CO.
467 S. Saginaw St., Pontiac

ALL SIZES METAL ARCHES
CORNER BEAD 5½c PER FT.
2" x2" Cornerite 3½c per ft.
ALL TYPES OF METAL LATH

BLAYLOCK
COAL & BUILDING SUPPLY CO.
81 Orchard Lake Ave. FE 3-7101

ALMOST NEW 70,000 BTU MAGIC Chef circulating heater, with blower, draft control. 220 gallon storage tank. $199. FE 2-7773 before 4 p.m.

APT. SIZE ELECTRIC STOVE. $30.; complete baby crib, $25.; cold water heater and tank, $15.; Black ebonite Clarinet, $30. laundry stove, $5. OA 8-3684.

AUTOMATIC LOCHINVAR OIL furnace with air-conditioning unit. $300. Electric National cash register, $100. 9775 Elizabeth Lake Rd.

AAA
ACTION NOW
AT
UNION WRECKING CO.

WRECKING HOUSES. MUST SELL EVERYTHING AT REDUCED PRICES NOW!!

2x4, ALL LENGTHS, 4c LIN. FT.
2x8, ALL LENGTHS, 10c LIN. FT.
2x10, ALL LENGTHS, 11c LIN. FT.
DOORS WITH JAMB $6
ANGLE IRON 30c
SASH 50c

AUTOMATIC WATER HEATER $35
BRICK ..... 2c EA.

AND MANY OTHER GOOD BUYS. INVESTIGATE, COME IN AND LOOK AROUND.

UNION WRECKING CO.
2 YARDS
31246 WEST 8 MILE ROAD.
(1 mile west of Middlebelt)
FARMINGTON 0268
OR
8900 HAMILTON (CROSS FROM HERMAN KIEFER HOSPITAL)
TRINITY 15913

ANGLES, CHANNELS, BEAMS, pipe, reinforcing rods, basement posts complete line of structural steel new and used. Typhoon Steel Co., 135 Branch St. (across from American Forging & Socket) FE 4-9583.

ATLAS WORKSHOP MODEL DRILL press with mortising attachment. Like new. $50. EM 3-3665.

ONE LARGE STATIONARY GAS engine, one hyd. pump off a Ford tractor, two water pumps with air cool engines or separate. FE 5-2419.

STEEL GARAGE DOOR, 7x16. Made by Arrowcraft. OR 3-2265.

DELTA SHOP INCLUDES 8" CIRcular saw, 4" Jointer, drill press, disc sander and ¾ HP motor. Like new. $225. EM 3-4566.

ALUM. COMB. DOORS $39.95 Acc. Folding Doors, Cupolas, Louvers, Window Boxes, Hexagon Windows. Also your choice of garage doors. Remodeling available.
Oakland Home Improvements
OR 3-1511
4175 Dixie Hwy. Cor. Hatchery Rd.

ANCHOR FENCES

FHA approved. No money down. Ph. FE 5-4962 for free estimates.

ALWAYS WRECKING

Save on used bldg. material, a million feet of good sound lumber, brick. We deliver. Union Bldg. doors, plumbing sash, angle iron. Supply Co., 31245 W. Eight Mile Rd. corner Orchard Lake Rd. Farmington 0268. Open daily 8:00 to 6:00. Sunday 11:00 to 2:00.

BIGELOW CARPET 12x11 AND Wilton 11x11. Water heater basement and lot. FE 5-1448.

BLACKETT'S OFFER

2x4's, 2x6's, 2x8's $85 per m. Sheathing boards $75 per m. ½ in. utility plywood, $4 sheet. 24x20 double hung windows with air tight aluminum weatherstrip and balancer, $15.50. Cement, $1.10 a sack. All our prices are reasonable.

BLACKETT'S
BUILDING SUPPLIES
8161 Dixie Hwy. Clarkston
MA 5-5811.

18x24 BUILDING.
MAple 5-3794

30 GA. HI-RECOVERY GAS WAter heater $55. New toilet bowls $12.50. 20x24 basin, brass, made in U.S.A. $12.50. Bathtubs, lifetime cast iron $64.50. G. A. Thompson, 80 South Perry.

BATHROOM FIXTURES, SOIL pipes and fittings, automatic oil and gas water heater, oil and coal furnaces, steam and hot water boilers, oil fired.

HEIGHT'S SUPPLY
2685 Perry St.
Phone FE 4-5431

CASH FOR FURNITURE,
FE 4-7881.

CASH CASH CASH

For anything you have of value. Fri. auctions. Michigan Auction Mart, M-24, Lake Orion. MY 3-1631.

CASH FOR SMALL RADIOS AND record players. FE 5-8755.

CIRCLE FLUORESCENT FIXtures, newest brightest and most modern type of lighting for kitchens, dinettes, bedroom and recreation room. $11.95 value $5.95, slightly factory marred. Call at factory showrooms. Michigan Fluorescent, 393 Orchard Lake Ave.

MODEST MAIDENS By Jay Aian



"She's a smart chicken—she lays eggs already stamped, 'Large Grade A'!"

For Sale Miscellaneous 72

BONDEX HYDRAULIC HEAVY LUMINUM COMBINATION DOOR. $49 value now $35. We can install. MIDWEST SUPPLY. FE 4-2575

CEDAR FENCE POSTS ANY length. FE 7-0279 or OR 3-6882.

CEMENT BLOCKS

Immediately delivered, 84 Sheffield Ph. FE 2-6401 or FE 3-7275.
Rusell Lemon

CHICKEN COOP, 17X20, 3 SECtions in size, MI 4-3663.

CLOTHES POSTS, STEEL, 4 HOOK, pr. $11.46. Surplus Lumber Co. 5340 Highland Rd. OR 3-7092

CORNER CABINETS CUSTOM made. At bargain prices, $20, $30, $40 and up. Call or come see D. W. Fitzwater, 1313 Deslax Ave. FE 4-3667.

COMBINATION DOOR, 3 WINdows and screens, 34x24 glass. FE 4-2190.

DISTON CHAIN SAW, 3½ HORSE. Good condition. $130. FE 5-0931 after 6 p.m.

DOORS

ALUMINUM
COMBINATION DOORS
$49 VALUE, NOW $35
WE CAN INSTALL

MIDWEST SUPPLY FE 4-3575

DAYTON SHALLOW-WELL JET Pumps $79.95
DuPont flat wall paint, $2.79 gal.
DuPont interior semi-gloss $3.79 gal.

McBride Hardware
Open Sundays 9-12
1927 Auburn Rd. (at Crooks)
FE 2-0392

DELUXE MAYTAG WASHER, square tub, white porcelain finish. Used very little, like new, $100. 21" Reo Royal power mower, used 1 season, $90. MI 6-4672. 5810 N. Adams Rd. at Lenox.

ELECTRO-MASTER STOVE, $35. G-E Refrigerator, $50. Both suitable for a cottage. EM 3-3514.

FARM FRESH MEATS

Beef roast	lb.	49c
Pork steak	lb.	69c
Stew beef	lb.	29c
Lard	lb.	25c
Ground beef	3 lbs.	$1.00

Homemade pork sausage lb. 45c
Homemade hotdogs, 3 lb. bundle 39c per lb.
Bologna, homemade, in a piece lb. 39c
Smoked picnics lb. 49c
Ice cream, ½ gallon lb. 69c

OPDYKE MARKET
Corner of Walton & Opdyke
FE 5-7941
Open Sundays

FLOOR SANDERS FURNACE cleaners. Wallpaper steamers for rent. Oakland Fuel and Paint, 436 Orchard Lake. FE 5-6150.

ELECTRIC LIGHT FIXTURES FOR every room in the house in newest 1954 designs, terrific values. Bedroom $4.50 value $3.95, living room $10.95 value, $5.95, porch, $2.95 value $1.95. Slightly factory irregulars. Michigan Fluorescent, 393 Orchard Lake Ave.

GIBRALTERIZED HARTMARN wardrobe trunk, 22" x 40". Size 12 sweaters, dresses, suits and slacks. All priced reasonable. Phone FE 4-8598.

FORCED AIR OIL FURNACE with 440 gallon tank, 225.; 2 French doors used, new screen door 2'8"x6'8", and new storm window, used porch screens. OR 3-0947.

GARAGE DOORS, 8x7, STRAND steel, $20 a piece. FE 2-5605.

Garage Doors

CLEARANCE SPECIALS
8x7, no. 2, $45.00 up to $62.00
9x7, no. 3, $46.00 up to $69.00
16x7, no 3, $100.00 up to $140.00
BERRY DOOR SALES CO.
371 S. Paddock FE 2-0203

GARAGES

14x20 $595.00.
20x20 $750.00.
Complete with overhead doors, windows and cement work. FHA Terms. OR 3-2276.

FOR SALE STEEL DRUMS FOR burning your rubbish in. Also Steel Drums for docks at lake. $1.00 each. H. P. Sutton, 4750 Joslyn Road or Phone MY 2-6432.

WHEEL STAKE BOX TRAILER, 670x15 tires.. 14 ft long, 3 foot size. $95. 82 Hudson.

2½-TON ARMY DUCK, EXCELlent cond., also extra equipment, reasonable including 2 new tires and driving gear. MY 2-4082. Call after 6.

15 VOLUME SET OF ENCYCLOpedia Brittancia Jrs. with bookcase. Only 1 year old. OR 3-6927.

INSIDE DOORS AND FRENCH door, good condition. FE 4-4475.

KITCHEN CABINET SINKS, BEAUtiful 42 in. model $95.00 value, $59.50. Slightly marred in transit, also several 54 in. and 66 in. models at extraordinary values. Michigan Fluorescent, 393 Orchard Lake Ave.

KITCHEN SINK, BASIN, BATHtub, 150 E. Rundell, after 4.

KITCHEN CABINET

Corner Cabinet $49 value, for $27. 24" base cabinet, value $45 now $21. Call or come in, and get our other barral. prices. MIDWEST SUPPLY, across from the Tele-Huron Shopping Center. FE 4-2575.

G & M COMPANY

Screens, recovered and repaired. FE 7-9085. 2529 Opdyke Rd.

HEARING AID, $50 TO $200 AND accessories. Rules, FE 2-7900.

HEADQUARTERS FOR LAWN MOWERS

Mow Master, Toro, Master Cut and others, rotary and reel type. Also some good used mowers. See Al your lawn mower pal. Terms.

Lee's Sales & Service
921 Mt. Clemens St. FE 2-6831
Largest stock of mowers in Pontiac

HOLLINGSHEAD VARIETY STORE 7 miles out Baldwin. Armstrong floor covering and Sinc-O-Lac paints. Phone FE 7-7845.

JACKSON'S RENTAL
Mixers, chain saws, Skilsaw, electric hammer, drain pumps, pavement breaker. Post auger. FE 4-5240.

JOE DUNAWAY & SON STONE CO. Quarries located at Crossville, Tenn., now has retail yard in Pontiac located at 125 W. Columbia Ave. For better prices, call Jim Dunaway. FE 5-0507 or FE 2-7580.

LAVATORIES COMPLETE WITH faucets, $24.50 value, $14.95, also toilets, bathtubs, shower stalls at terrific values. These are crate marred. Michigan Fluorescent, 393 Orchard Lake Ave.

USED BRICK
FE 7-9283.

For Sale Miscellaneous 72

HOME OWNERS! ALUM. AWNings factory price. FE 4-6089.

LARGE FARM TYPE COASTER wagon, almost new. FE 2-3410.

LUMBER

BUILDING SUPPLIES

Gym Swings, real value; Barbecue carts, $24.95; Barbecue grates, pr. $4.95; Pyro grills, $19.95; Picnic tables, $34.00; Lawn furniture by Goshen; Boats, 13 ft. plywood, $75.00; Clothes posts, steel, $6.95; Culverts for driveways; Fence posts, & pickets; Sewer crock tile; Ceiling tile & plank, 10c; Insulation 100 ft., $4.50; White pine, Cedar, and Redwood panelling, 18c and up; flooring, red oak, 5 grades, 11c and up, 1 carload; Sheetrock 4 ft.x8 ft. ⅜ C&C, $1.35; 2x4 up to 20 ft., and 1 ft. 9c; roof boards, 5½ to 12" wide; doors, large assortment; window & window walls. Plywood, interior and exterior, fir, white pine, birch, Weldtex, wedgewood, surfwood; roofing and siding; wood shakes, now only $16.50 sq.; quality merchandise, all under cover for better homes.

Paul St. Cyr Lumber Co.
6120 Bogie Lake Rd. Tel. now at EM 3-2731.

LUMBER

CASH - CARRY - SAVE
2x4 fir, 6c ft; 2x6 all lengths, 10c ft. 2x8 good grade fir, 14c. 1x12 boards, 12c; windows and doors, $4 and up. A. C. Compton and Son, 4900 W. Huron St.

USED BRICKS, 83 PER LOAD. MY 2-0673 or FE 5-8418.

SMALL HORSEPOWER HAND garden tractor, $110. FE 5-9948.

LAWN FENCING

We now have in stock 42" and 48" single and double scroll in welded & woven fencing. Shop around and then get my price.

Tom's Hardware
AND SPORTING GOODS
1751 Orchard Lake Rd.
Daily 9-7 Sun. 9-2 FE 5-3424
We Give Holden's Red Stamps

WATER MASTER WATER CONditioner, like new. Briequettes included $50. FE 5-2290.

30 GALLON AUTOMATIC OIL HOT water heater with 175 gallon tank and pumps. A-1 condition. $75. FE 3-2077.

NEW AND USED

Furniture, refrigerators bottled gas and all kinds bottled gas, oil and electric heaters, stoves and appliances for housetrailers and cabins. Cash or terms.

TRAILER EXCHANGE
PETRO HEAT SERVICE CO.
60 S. TELEGRAPH FE 4-1511
Open evenings & Sundays P.M.

ONE SOLID MAPLE HUTCH CABinet, 34 inches. Price, $50. One linoleum, 9x12 ft. $5.00. One panel style interior door 6 ft. and 9 inches x 30½ inches, price $9.00. All in excellent condition. FE 4-3798.

ONE SQUARE OF BROWN-BRICK asphalt siding. FE 3-3948.

OPENING SAT. MAY 22, 9:30 A.M. Liberal Bill's Outpost. 3265 Dixie Highway 1 mi. north of Telegraph Rd. China, gifts, novelties, antiques, picnic tables and fishing tackle.

OIL HEATER SERVICE MAN needs extra money. Always have a few space and water heaters, carburetors, 220 gal. tanks, etc. that really get a going over. Some like new. Reasonable. can install besides company time or Sundays. OR 3-2946.

'53 25 HP EVINRUDE MOTOR. $350. 311 Dover Rd., Pontiac.

Plywood

All kinds, plain & decorative. Kitchen cabinet doors—drawers made to order.
PONTIAC PLYWOOD CO.
1488 Baldwin Ave. FE 2-2543

9 TUBE GRUNOW RADIO, CABinet style. $30. Call at 535 Emerson Ave.

25 PER CENT DISCOUNT ON Sherman Williams and Berry Bros paints. Discontinued colors. Oakland Fuel and Paint 436 Orchard Lake. FE 5-6150.

9x12 LINOLEUMS $1.98

49c Plastic Wall Tile ..... 16c sq. ft.
$3.95 Inside-Outside Paint $1.49 gal.
4½ ft. Wall Tile 10c
9x12 Linoleum $1.89
Hi-Gloss Enamel ..... $1.99 gal.
Kem-Tone Paint ..... $2.50 gal.

ASPHALT TILE .... 3¢

Harold's, 140 S. Saginaw
FE 2-5450 Free Delivery
Open Fri. & Sat. Nite 'till 9
Double Red Stamps Today

PLUMBING SPECIALS

275 gallon steel septic tanks. $39.50
52 gallon electric hot water heater $95.00
(Detroit Edison approved)
Open daily 8-5:30. Sunday 10 to 2

ARNASON
PLUMBING SUPPLY
968 M. 15 ½ Mile south of Ortonville.
PH 130

Pavement Breakers

Floor sander, scaffolding, electric sewer cleaner, dirt conveyors.

CONE'S RENTAL
1251 BALDWIN FE 2-0077

REINFORCED CONCRETE SEPtic tanks. Phone OR 3-7688.

REFRIGERATOR, $25.
FE 5-6797

QUANTITY OF NEW FURNITURE, hardware jewelry, plumbing and hundred of other items sold every Friday night 7 p.m. at auction.

Michigan Auction Mart, Inc.
M-24 Lake Orion

SALE

Closing out all household items. Toastmaster toasters; Revereware; enamel ware; deep fryers; electric coffee makers; roasters; all kinds of pots and pans, in fact everything in household necessities, from 25 per cent to 50 per cent off. A. C. Campton and Son, 4900 W. Huron St.

SMALL 2 WHEEL BIKE, SMALL blond wood dining room set. FE 2-7078.

SQUARE TUB MAYTAG WASHER. FE 4-4208.

SALE; USED LUMBER, 5", 2x4, 2x6, 25c. Other used lumber at bargain price. 226 E. Blvd. N.

SIDE ARM GAS HEATER, AND tank. $10. FE 5-7175.

SAVE ON PAINT—GLIDDENS Festival prices at Warwick, 2078 Orchard Lake Road. FE 4-5090.

SLIDING GLASS DOOR BATHTUB enclosures $63. G. A. Thompson, 80 S. Perry.

For Sale Miscellaneous 72

SOFT WATER TANK, GOOD CONdition. FE 4-4825 after 6.

SUMMER PRICES ON COAL NOW IN EFFECT. GOOD COAL ALWAYS.

M. A. BENSON
549 N. Saginaw FE 4-2521

READY MIX CEMENT $2.

'Good' TV Shows Coming This Summer

--Today's Television Programs--

Channel 2 — WJBK-TV | Channel 4 — WWJ-TV | Channel 7 — WXYZ-TV

TONIGHT'S TV HIGHLIGHTS

6:00—(7)—Detroit Deadline. Bud Lanker. (4)—Time for Music. Jane Palmer sings. (2)—Rocky King. Detective adventure.

6:15—(7)—News Ace. (4)—News. Paul Williams.

6:30—(7)—Stu Erwin. Stu the Angler hooks neighbor's washing. (4)—Eddie Fisher. Opera star Elaine Malbin, guest. (2)—News. Doug Edwards.

6:45—(4)—News Caravan. Merrill Mueller subs for John Cameron Swayze. (2)—Perry Como.

7:00—(7)—Ozzie and Harriet. The Nelsons get a tuxedo for David. (4)—The Dave Garroway Show. Variety, singer Betty Madigan. (2)—Mama. Katrin and Dagmar have a "Family Feud."

7:30—(7)—Playhouse. Fifi D'Orsay in "Fie Fie Fifi," romantic comedy. (4)—Life of Riley. Riley collects money for foreman's going away present. (2)—Topper. Neil, the St. Bernard makes off with valuable documents.

8:00—(7)—Pride of the Family. Paul Hartman goes on warpath with discipline campaign for the kids. (4)—Big Story. Reporter finds clues to murder of woman hitch-hiker. (2)—Playhouse of Stars. Forrest Tucker in "Bilzzard Bound," trapper, girl and criminal marooned in wilds.

8:00—(7)—Range Riders. Jack Mahoney in "Silver Blade." (4)—Soundstage. "A Little Child Shall Lead Them," with Eileen Heckhart. (2)—Our Miss Brooks. Connie (Eve Arden) takes up old age plan idea.

9:00—(7)—TV Hour. Rita Gam, Francis L. Sullivan in "Nightmare in Algiers," salesman involved in espionage on trip to Africa. (4) — Cavalcade of Sports. Middleweight bout; Joe Giardello vs. Pierre Langlois. (2)—My Friend Irma. Marie Wilson in comedy.

9:30 — (2) — City Detective. Rod Cameron in "Congenial List."

9:45—(4)—Fight Scrapbook. Boxing films.

10:00 — (7) — Black Spider. Alan Baxter in "It Could Happen to You." (4)—The Norths. Pam and Jerry involved in murder in "The Mask of Hate." (2)—News. Jack LeGoff.

10:15 — (2) — Weatherman. Dr. Everett R. Phelps.

10:30—(4)—Adventure Special Delivery. "Solange," film drama of young girl in French Revolution. (2)—Life With Father. Son's neighborhood gossip sheet upsets Father Day.

10:45—(4)—Time off for Sports. Bill Fleming.

11:00—(7)—Soupy's On. Variety. (4)—News. (2)—News.

11:15—(7)—Motion Picture Academy. Shirley Temple in "Little Annie Rooney." (4)—MRA Racing film. (2)—Theater. "Hill Is Sold Out," film.

SATURDAY MORNING

9:15—(4)—News. (2)—News.

9:30—(4)—Ding Dong School. (2) Wayne University.

9:45—(7)—Animal Time.

10:00—(7)—Space Patrol.

10:15—(2)—Cartoons.

10:30—(4)—Space Cadet. (7)—

10:45— (2) —Cartoons. (7)—Cartoons.

11:00—(4)—Cartoon Express. (7) Stu Erwin. (2)—Big Top.

11:30—(4)—Danger Fighters. (7)—Cartoons.

SATURDAY AFTERNOON

12:00—(4)—Weather, RFD. (7)—Headline Hunters. (2) — Lone Ranger.

12:30 — (4) — Mr. Wizard. (7)—Roundup Time. (2)—Cowboy G-Men.

1:00—(4)—To be announced. (2)—TV Bandstand.

1:30—(4)—Garden Show.

1:45—(4)—Industry.

2:00 — (4) —Feature. (2)—Det. vs. Chicago.

3:30—(7)—Back to God.

4:00—(7)—Press Conference.

4:30—(7)—Faith Is Power. (2)—Preakness.

5:00—(7)—Detroit Hear. (2)—Movie Party.

5:30—(7)—Christ Crusade.

5:45—(4)—Mich. Report.

SATURDAY EVENING

6:00—(4)—Wayne Art Inst. (7)—Madison Square.

6:30—(4)—Ethel and Albert. (7)—Life at 80.

7:00—(4)—Lucky Stars. (7)—Enterprise USA. (2)—Jackie Gleason.

7:30— (4) —Amateur Hour. (7)—Sports.

8:00—(4)—Show of Shows. (7)—Boxing. (2)—Two for Money.

8:30—(2)—Favorite Husband.

9:00—(7)—Wrestling. (2)—That's My Boy.

9:30 — (4) — Hit Parade. (2)—Dollar a Second.

10:00— (4) —Stars of Tomorrow. (7) — Wild Realm. (2) — Red Skelton.

10:30— (4) —Paul Winchell. (7)—Zane Grey. (2)—To be announced.

11:00—(4)—Mich. Barndance. (2) News.

11:15—(2)—Theater.

11:30—(4)—Sat. Show. (7)—Theater.

Saturday Revue to Have Albert

Producer Resents Idea That Winter Is the Only Time for Fine Video

By ALINE MOSBY

HOLLYWOOD (UP) — A television producer launched a crusade today against the custom that summer is the time you turn off your TV set and wait for "the good winter shows."

Ernie Gluckman's first blow for the cause of good summer TV, he says, will be Saturday Night Revue. He's lined up Eddie Albert, Ben Blue and Alan Young as regulars, and they'll be surrounded by guest stars throughout the season.

"This is my crusade," the well-known producer said enthusiastically as he sat in a crowded, noisy TV rehearsal hall.

"I've always resented the attitude of people that in the summertime they get junk on television."

Unfortunately they often do, according to many TV critics. But Gluckman hopes his Saturday Night Revue will prove otherwise when it takes over as replacement for the Show of Shows, which he also co-produced.

In anticipation of the switch, he confessed, numerous unhappy viewers have written him complaining that "for the next three months they expect indifferent or poor shows."

Besides conditioning the public to watching summer TV, Gluckman and other producers have the task of trying to educate TV networks, and sponsors, too.

They often follow the pattern set by radio, though deplored by many experts, of lightweight shows for allegedly smaller summer audiences.

"There are 150 million people in the United States and only a small percentage go on vacations," the producer went on. "Some go for two weeks, but most for one week. And even then only a small number are out of reach of TV sets."

Gluckman plans to promote new talent such as singer Carol Richards, who's dubbed voices in films for such stars as Vera-Ellen and Rita Hayworth, and comedienne Pat Carroll.

He's also hired the Sauter-Finegan band, the most provocative group since Stan Kenton, as regulars musicians for the program.

"This won't be as lavish as Show of Shows," the producer added, "but it's no small budget program. We plan a winter show for the summer."



United Press Photo

A FACE TO PLACE — Calmly facing the camera, this strange-looking resident of Miami's Crandon Park Zoo is "Mr. Dromedary." The "formal" portrait presented herewith provides a close look at the animal's mysterious, though generous, features.

Underwater TV Already in Use

England Says Camera Has Future in Speeding Ship Repairs

LONDON (INS) — Underwater television emerged today as the possible key to speeding up and cheapening ship repairs.

The application of underwater television is still in its infancy but British experts believe it could enable a great saving in time and money to be made over the dry-docking of ships.

Lt. Commander Jack Bathurst, formerly commanding officer of the Royal Navy's deep-diving and salvage vessel, H. M. S. Reclaim, painted a promising future for underwater television at a joint meeting of the Institute of Naval Architect and the Institute of Marine Engineers in London.

Bathurst disclosed that Britain's Navy has been using a portable underwater television camera with a buoyancy weight of only one pound under water for over three years.

This small camera—under 24 inches long and 10 inches in diameter, was designed to take underwater pressures up to an equivalent depth of 300 feet.

Although the camera weighs approximately 70 pounds in air it is easily handled by a diver because of its low buoyancy weight under water.

Bathurst told his audience of naval architects and marine engineers that although underwater TV still required an immense amount of research it was already clear that under certain conditions it could be a big time and money-saver when applied to ship repairs.

If a ship with underwater damage needed a dry dock to effect able repairs to be decided and, able repairs to be decided and, if necessary, new sections to be prefabricated before the vessel ever entered dock.

If a ship was damaged where there were no docking facilities, underwater TV, according to Bathurst, should enable a surveyor to decide on temporary repairs and whether to issue a certificate of seaworthiness.

Fifty-two U. S. insurance companies have home offices in Connecticut ond more than $2 million in cash premiums comes into the state daily.

One-half of all the child pedestrian injuries result from playing in roadways or darting out between parked cars.

LAST WEEK! SPECIAL PRICES ON GLIDDEN PAINT

SPRED SATIN — Paint your walls, ceilings, woodwork now, and save! Guaranteed washable! (Deep colors higher) $4.89 gal. $1.55 qt.

SPRED GLOSS — Easy-to-apply. For kitchens, bathrooms, all woodwork. Colors match SATIN. (Deep colors higher) $6.45 gal. $1.90 qt.

SAVE 75¢ a gal., 25¢ a qt. on (all colors) FLORENAMEL — Paint your wood, concrete and linoleum floors for dollars less! It's our finest. Outwears old-style floor paints 3 to 1. $1.63 Qt.

SAVE $1.00 a gal. 35¢ a qt. on JAPALAC (Ultra-White Only) — Save money now on JAPALAC enamel. It's better than ever. Hundreds of uses. Looks, wears and washes like baked enamel. $2.06 Qt.

GARDEN HOSE Plastic Guaranteed 5 Years 50 Ft. $3.75

HURON HARDWARE
1066-8 W. Huron in Huron Centre
FREE PARKING FE 5-9021

PONTIAC'S OLDEST TV SERVICE DEALER!
BLAKE RADIO AND TV SERVICE
Authorized Factory Service for 15 Different Manufacturers
3149 W. Huron FE 4-5791

REFRIGERATORS
WALTON'S FOR SERVICE
WASHERS
REPAIRED & SERVICED
COMPLETE STOCK OF PARTS FOR ALL MAKES
ALL MAKES OF Electric Motors Repaired
Phone FEderal 4-2569
51 N. PARKE PONTIAC, MICH.

--Today's Radio Programs--

Programs furnished by stations listed in this column are subject to change without notice.

WJR, (760) | CKLW, (800) | WWJ, (850) | WXYZ, (1270) | WCAR, (1130) | WJBK, (1490)

TONIGHT

6:00—WJR, News; WWJ, News; WXYZ, McKenzie; CKLW, Sports; WJBK, Horseman; WCAR, News, Ballads
6:15—WJR, Clark Quartet; WWJ, Bud Lynch; WXYZ, Lee Smits; CKLW, Eddie Chase; WCAR, Talk Sports
6:30—WJR, Bob Reynolds; WWJ, Hacking Pettay; WXYZ, Bill Stern; WCAR, Ballads
6:45—WJR, Lowell Thomas; WWJ, Tom George; WJBK, Det. vs. Chicago
7:00—WJR, Guest House; WWJ, Three Star; WXYZ, Red Skelton; CKLW, Fulton Lewis; WJBK, Det. vs. Chicago; WCAR, News Ballads
7:15—WWJ, Fran Pettay; CKLW, Guy Nunn
7:30—WJR, Symphonette; WWJ, News; WXYZ, Lone Ranger; CKLW, Gabriel Heatter
7:45—WJR, Ed. R. Murrow; WWJ, I Man's Family; CKLW, Perry Como
8:00—WJR, Mr. Keen; WWJ, Dinah Shore; WXYZ, Show Stoppers; CKLW, Theater; WJBK, Talk, Baseball; WXYZ, Ed McKenzie
8:15—WWJ, F. Sinatra; WXYZ, Show World
8:30—WJR, A. Godfrey; WWJ, Bob Hope; WXYZ, Vandercook; CKLW, Take a Number
8:45—WXYZ, J. Gregson
9:00—WWJ, Phil Harris; WXYZ, Ozzie & Harriet; CKLW, Henry, Murray
9:30—WJR, That's Rich; WWJ, Swayze, Top This; WXYZ, World We Live in; CKLW, Have a Heart
9:45—WWJ, Top This; WJBK, Scores
10:00—WJR, Tennessee Ernie; WWJ, Fibber McGee; WXYZ, Fights; CKLW, Frank Edwards; WJBK, Houseparty
10:15—WJR, Music Metro; WWJ, M. Kottler; CKLW, Hollywood Date
10:30—WJR, Believe, Curtain; WWJ, Listen to Wash.; CKLW, News; WJBK, Houseparty
10:45—WJR, Curtain Time; WXYZ, Music; CKLW, Quiet Sanctuary
11:00—WJR, News; WWJ, News; WXYZ, Rouge Lounge; CKLW, Van Kuren
11:15—WJR, Bob Reynolds; WWJ, Laura; CKLW, Music
11:30—WJR, Music; WXYZ, Sports; CKLW, Phil McKellar

SATURDAY MORNING

6:00—WJR, Dale Marr; WWJ, News; WXYZ, Saturday Sendoff; CKLW, David Show; WJBK, Rise and Shine
6:15—WCAR, Coffee
6:30—WJR, Voice of Agricit.; WWJ, Daybreak; CKLW, Toby David
6:45—WWJ, News; WXYZ, News, Sendoff; WCAR, Coffee
7:00—WJR, Dale Marr; WWJ, News; WXYZ, Wolfe; CKLW, Nunn, David; WJBK, News, Shine; WCAR, News, Coffee
7:15—WJR, Music Hall; WWJ, Breakfast Music; WXYZ, News, Sendoff; CKLW, Toby David
7:30—WWJ, Here's to Vets; WXYZ, News, Wolfe
7:45—WWJ, News
8:00—WJR, Jack White; WWJ, News, Melodies; WXYZ, News, Wolfe; CKLW, News, David; WJBK, Rise & Shine; WCAR, News
8:15—WJR, Music Hall; WCAR, Coffee With Clem
8:30—WJBK, Proudly Hail; WWJ, Egbert and Ummly
8:45—WJBK, Best Bands; WCAR, Radio Revival
9:00—WJR, Wm. Sheehan; WWJ, Minute Parade; WXYZ, Ed McKenzie; CKLW, Paint Harmonies; WJBK, News, McLeod; WCAR, News, Rhythm
9:15—WJR, Mac Hawks; CKLW, March Time
9:30—WJR, Mrs. Page; CKLW, News, Special
9:45—WJR, Happier Living; CKLW, Sing Americans; WCAR, Radio Temple
10:00—WJR, Galen Drake; WWJ, Storyland; CKLW, News, Party; WJBK, News, McLeod; WCAR, News, Temple
10:15—WWJ, Musical Youth
10:30—WJR, Drake; WWJ, Mary Lee Taylor; WXYZ, Space Patrol; WCAR, Harmony Hall
10:45—CKLW, Here's Health
11:00—WJR, Robert Q. Lewis; WWJ, Waltz Time; WXYZ, Platterbrains; CKLW, Lyn Murray; WJBK, News, McLeod; WCAR, News, Harmony
11:15—WWJ, Beauty Doorway; CKLW, Rose Gardens
11:30—WXYZ, Sandletters; WWJ, Woman in Love; CKLW, News, Bud
11:45—WXYZ, Manpower
12:00—WJR, News, Romance; WWJ, News; WXYZ, 101 Ranch; CKLW, Your Boy Bud; WJBK, News, George; WCAR, News
12:15—WWJ, Les Brown; WCAR, Noonday Caller
12:30—WJR, Farm Digest; WWJ, Army Band; WXYZ, American Farmer; CKLW, Sons of the Saddle; WCAR, Club 1130
12:45—WJR, Jack White; CKLW, Sons of Saddle

SATURDAY AFTERNOON

1:00—WJR, City Hospital; WWJ, Farm and Home; WXYZ, Festival; CKLW, Tugboat Race; WJBK, News, George; WCAR, News, Club
1:15—CKLW, Canada
1:30—WJR, Hollywood Stars; WWJ, Parade of Bands; WXYZ, McKenzie; CKLW, Essex County; WCAR, Tiger Tunes
1:45—CKLW, Ray Bloch; WCAR, Warmup Time
2:00—WJR, Let's Pretend; WWJ, Road Show; WXYZ, Festival; CKLW, Your Boy Bud; WJBK, Tiger Game; WCAR, Chicago vs. Detroit
2:15—CKLW, News, Johnson
2:30—WJR, Way for Youth; CKLW, Your Boy Bud
3:00—WJR, Lee Brown; WXYZ, P. Carter
3:15—WJR, Science Adv.; WXYZ, Horse Races
3:30—WJR, Vets; WXYZ, Pan American
3:45—WJR, Agriculture
4:00—WJR, Operation Music; WXYZ, Tea and Crumpets; CKLW, Your Boy Bud; WJBK, Melody; WCAR, News, Ballads
4:15—CKLW, Sammy Kaye; WCAR, Talk Sports
4:30—WJR, Preakness; WXYZ, Concert; CKLW, Sacred Heart; WCAR, Ballads
4:45—WJR, Oper. Sunshine
5:00—WJR, Today's Topic; WXYZ, Navy Hour; CKLW, Teenagers Un'limtd; WJBK, Melody; WCAR, News, Ballads
5:15—WJR, Garden Gate
5:30—WJR, Symphonette; WXYZ, Speedway Trials
5:45—WJR, Symphonette; CKLW, Jack Brickhouse

Stray Cat Still at Large

Lack of Rabies Shot Kills 2 Dogs, Exposes 5 People

By PATRICIA A. WOOD

Mrs. Robert Wolters' dog didn't have a rabies shot—and last weekend it died of rabies.

So four children and a man from the Wolters' New Hudson neighborhood are taking a whole series of "rabies shots." Theirs are the Pasteur treatments recommended by Oakland County Health Department "for humans exposed to rabies."

"You never realize how far-reaching a thing like that can be—not having your dog vaccinated," Mrs. Wolters said. "I'd never neglect it again."

Two Wolters children—Janna, 5, and Billy, 6, stood beside their mother yesterday in an Oakland County Health Department office, rubbing arms still sore from the Pasteur needle. Two neighbor children who played with the Wolters' dog—3-year-old David McLay and his sister, Ann Marie, 7, were down the hall getting their daily dose of serum. Frederick Butterfield, 26, another neighbor, was also due for a shot.

All will have to take seven or more shots, making the 20-mile trip to Pontiac every day. Tiny Janna Wolters, actually bitten, must take 21 shots—one a day.

The Wolters family, which lives at 55711 Pontiac Trail, had a two-year-old registered female Collie, "Lucky," whose luck ran out when rabies hit.

Last Wednesday, Lucky stopped eating. Thursday she snapped at Butterfield. Friday she bit Janna on the chest.

"We were afraid," Mrs. Wolters said. "She just backed Janna into a corner of the porch and bit her—for no reason at all."

Mrs. Wolters told how she shut Lucky in the basement and fastened boards across the door. They family stayed away from that door, though Lucky howled all night Friday. They unbarred the door Sunday afternoon for a Milford veterinarian, who came back upstairs with a verdict of rabies, Lucky died that afternoon.

"We called the county dog division and they came Monday and took the dog away," Mrs. Wolters said. "I brought Janna in for her first shot then. They sent Lucky's head to the Pasteur Institute and the institute confirmed that it was rabies."

"This is on my conscience," she said. "So many people put to so much trouble."

A neighbor's dog was destroyed because it may have been bitten by Lucky. A stray cat that scrapped with Lucky is still at large—possibly with rabies.

Mrs. Wolters said she knows only a small number of the people who take Pasteur treatments ever suffer really serious effects from them.

"But you worry," she said. "You keep watching the children all the time for any little sign of trouble. Every day you have to bring them in for another shot—and every day it's harder to get them to come along."

MSC Commencement Time One Hour Earlier

EAST LANSING (UP) — Commencement exercises at Michigan State College June 6 have been changed from 5 p.m. to 4 p.m., it was announced today.

Relatives and friends of MSC students have been asked to disregard the 5 p.m. time as sent on announcements.

Most of the mica produced in the U. S. comes from western North Carolina.

AUCTION SALE
1705 E. Highland Rd.
B. N. Hackett
Auctioneer

Eskimos Could Use These at Our Prices!
DEEP FREEZE UPRIGHT
Newest and most modern freezer available today. We have several slightly marred in transit. $498.00 Value . . . $269.00.
MICHIGAN FLUORESCENT LIGHT CO.
395 Orchard Lake Ave. PE 4-5499

KRESGE'S JUMBO VALUES

SPACE SAVING— Closet Hardware

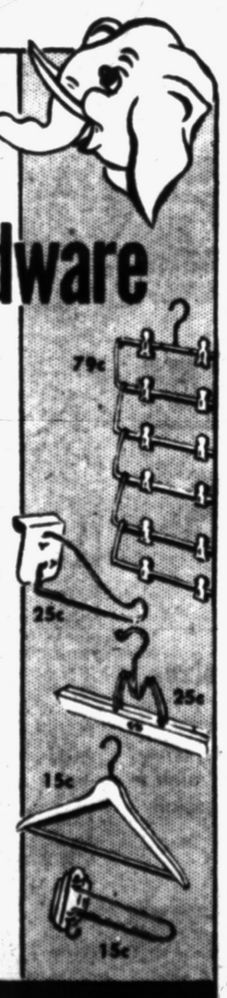

MULTIPLE SKIRT HANGERS For 12 Garments. Metal 79¢
"OVER DOOR" HANGERS Gives extra closet space 25¢
TROUSER HANGERS Wooden with metal hook 25¢
SKIRT HANGERS Varnished wood. Strong 29¢
CROSS BAR WOODEN HANGER For suit coat — trousers 15¢
INFANTS' PLASTIC HANGER In gay colors 5¢ 6 for 29¢
SWINGING WARDROBE LOOP Metallic screw-in type 15¢
EXTENSION CLOSET BARS Metal. Extend to 52" 49¢

KRESGE'S

Have ya' heard the news?



NOW

You Can Get DO-IT-YOURSELF Hints Through PONTIAC PRESS

WANT ADS

That's right! Now you—the average homeowner—can do hundreds of jobs around the house yourself with the aid of the new Pontiac Press WANT AD CLASSIFICATION, 72-A. Read this classification daily and discover where you can buy the latest in "DO IT YOURSELF" materials and tools! Don't miss it!

WANT AD CLASSIFICATION 72-A

The Pontiac Press

Pitching Horseshoes

Young Actor, 62, Dies; Had Long Love Affair

By BILLY ROSE

When I first saw Joe Laurie on the stage of the Audubon Theater in Washington Heights around 1915, he was sporting a big cigar and a little bow tie. His vaudeville act consisted of a fast line of patter.



BILLY ROSE

When I last saw him a few months back, he was still sporting the oversize cigar, the undersize tie, and the fast line of patter. Despite the talcum around his temples, it was as though the 40 intervening years had never happened.

Joe Laurie was not the first person I have known with a capacity for camouflaging the calendar. Show people seldom grow old because they seldom grow up. To paraphrase a certain general, old actors never die — they just shuffle off.

I have my own explanation for Joe Laurie's stubborn youthfulness. People in love never grow old, and ever since he was old enough to do a time-step, Joe has been carrying on a running love affair with the theater.

When he wasn't appearing in it, he was talking or writing about it. And, on the rare occasions when he was too tired to do either, he would settle back in one of the leather chairs at the Lambs Club and dream his two-a-day dreams about his big love.

For 25 years, he wrote pieces about show business for "Variety." Bright and brittle though they were, they were essentially love letters — a man whispering "Je t'adore" out of the corner of his mouth.

In more recent years, Joe took to writing whole volumes about his big love. One of them, "Show Biz," written in collaboration with Abel Green, the editor of "Variety," was not only a best seller, but furnished the springboard for a long-playing phonograph record, similarly titled, which I consider the best salute to American show business ever put on wax.

Joe's will, dictated from his hospital bed, gives a better portrait of him than all the eulogies about him since his death. It begins, "Being of sound mind and memory, although being an actor and writer —"

It goes on to ask that he be laid out in "a plain pine casket," that there be no speech-making at his funeral, and that only close friends attend.

(Judging from the turnout, he had hundreds of close friends, and his last public performance was to Standing Room Only.)

His will further stipulated that he be cremated and that, if the bylaws permit, "my ashes be thrown in the Lambs Club fireplace on some winter's day when the fire is roaring."

His bequests to theatrical charities include equal sums to the Jewish, Catholic, Episcopal and Negro actors guilds. He also left $100 to the Lambs Club "to be used at the bar for any member of the club to have a drink at any time that he may be short of money."

Joe overlooked nothing. His mischievous eyes he bequeathed to the Eye Bank for Sight Restoration, and the day he died they were flown to Baltimore and used in two successful corneal transplant operations.

His will ends, "The world owes me nothing. I owe it a lot, especially to my many friends. . . . Thanks for all the laughs and pleasures they gave me."

The above, I submit, is not the testament of an elderly man. I don't know the names of the two people down in Baltimore who inherited Joe's eyes, but I envy them.

His corneas — clockwise — were 62 years old, but I'm sure the world looks might green and fresh to whoever is using them now.

Copyright 1954

Does Mother Set Mark?

NASHUA, N. H. (UP) — Lucien Boucher wants to know "if we've set some kind of record." Mrs. Boucher gave birth to three daughters in 11 months. Twins were born 11 months after the first daughter.

Predicts Orchids to Become Common

NEW BRUNSWICK, N. J. (UP) — One expert says orchids one day will be as common in home flower arrangements as daffodils or dahlias.

That is the opinion of Dr. O. Wesley Davidson, director of orchid research at Rutgers University's College of Agriculture. Davidson supervises the largest orchid study in the nation. It was started in 1945 at the request of New Jersey, once the national leader in orchid production. Now though, the state's sales amount to only 33 per cent of the national total, because of competition from other states including California.

Davidson and his staff have developed better growing methods, to produce more and better orchids at lower prices. Their research already is putting orchids in supermarkets and five and ten-cent stores.

Groucho's Coat All Wet

In a recent TV quiz show, Groucho Marx asked a contestant, "What kind of coat do you put on wet? The answer: A coat of paint!

OPEN HOUSE
EVERY EVENING
825 W. HURON
See the Latest
TV Demonstrated!
HAMPTON ELECTRIC CO.
825 W. Huron. FE 4-2525

SEARS ROEBUCK AND CO.

it's dress month at Sears!

shop Sears fashion department until 9 P.M. tonight!

SALE!

your credit is good at Sears!

nationally advertised at $25

Lady-Lord

suits

- sold only in the nation's finest shops
- in crisp rayon, acetate and nylon cord
- with shape-holding Armo hair canvas
- neatly bound seams; hand-bound button-holes
- skeleton rayon lining like a fine man's suit
- hand-felled sleeve lining
- tan, aqua, charcoal, brown, navy or cocoa

$11

many styles to choose from!
misses' sizes 8 to 18
petite sizes 8 to 16
half-sizes

Guaranteed by Good Housekeeping

Kerrybrooke
SOLD ONLY BY SEARS, ROEBUCK AND CO.

Ladies Ready-to-Wear Department Second Floor

spectacular special purchase! way below usual price!

summer dresses

4.88

Sears made a lucky purchase! Scooped up scores of summer dresses at an incredible low price. Now we pass the savings right on to you! Crisp, cool Kerrybrooke bembergs for street and date-time wear in a bevy of styles to suit every taste. The season's prettiest colors. Misses' and half sizes . . . save now!

SPECIAL SALE!

dresses for summer 3.66

sizes 9 to 15, 12 to 20 and ½ sizes

Sale group includes bembergs, cottons, rayons and linen type fabrics. Buy several—wear at home, on picnics or shopping. Stripes, prints and plaids . . . all lovely summer colors! Every one specially priced to save at Sears!

huge hosiery sale!

Budget Your Purchases With Coupon Books

twice-a-year sale!
buy 3 pairs . . . save 1.06
proportioned-fit 60 gauge nylons
Reg. 4.05 3 Pr. 2.99

- You'll see this same quality nationally advertised for 1.65 each pair!
- proportioned for your figure type in 18 different sizes, actually knit to shape
- fine knit 60 gauge, wispy 15 denier
- full fashioned fit, loveliest shades

Hosiery Bar— Sears Main Floor

Glamorous Sun Togs in Pre-Shrunk Cotton

Only 6.98

Dramatic and versatile combinations in washable pre-shrunk cotton. Boned halters, wide, wide skirts. 10 to 20.

Summer Play Wear Styled for Fun

Just 9.98

Assorted styles in many pert combinations of pre-shrunk cottons! With boned halters and wide skirts. Save!

MODERN RING MOUNTINGS

- 14 kt. yellow or white gold
- Beautifully carved; some studded with diamonds
- Regularly $16.95 to $59.95

12.88 to 49.88 Plus F. E. T.

Watch Repair—Main Floor

"Satisfaction guaranteed or your money back" SEARS

154 N. Saginaw St. Phone FE 5-4171

See Why the NEW DELTA GUN-TYPE FLOOR FURNACE is the best!

Read these FACTS...

FAST — Electric Fan circulates warm air — heats entire house in a few minutes

AUTOMATIC — Set the thermostat flame lights automatically! No pilot light

CLEAN — Gun burner produces clean, luminous flame no soot, no carbon

THRIFTY — Uses cheaper-to-buy, cheaper to burn #2 recommended heat oil

SAFE — Gun type burner permits low grille temperatures. Lift-in fuel filter will pump oil from underground tank

IT'S THE FLOOR FURNACE OF THE FUTURE!

YOUR OLD KEROSENE OR GAS STOVE ACCEPTED AS DOWN PAYMENT

Come in today and see for yourself

WRIGHT Sheet Metal Co.
3001 Dixie Hwy., Waterford
OR 3-1277